Check out the coupons inserted in today's issue of your home-delivered Observer and save an average $20 to $30 a week on your grocery bill. For home-delivery, please call **591-0500.**

Canton Observer

VOLUME 21 NUMBER 6 | MONDAY, JULY 31, 1995 • CANTON, MICHIGAN • 68 PAGES | SEVENTY-FIVE CENTS

© 1995 Suburban Communications Corporation

To our readers, carriers, district drivers: We apologize for the lateness of your Thursday Observer. We are doing everything possible to meet our delivery deadlines.

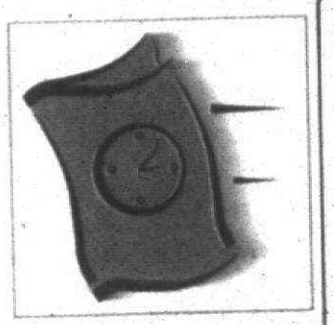

IN THE PAPER TODAY

Tax loss: *Plymouth-Canton school officials are looking into a snafu that may have resulted in a loss of tax revenues over the last 21 years.* **/3A**

New Job: *Canton police officials will create and fill a new sergeant's position in the near future.* **/2A**

Goodbye: *Canton officials say goodbye to a community activist who is leaving town and returning to her home state.* **/4A**

COUNTY NEWS

SMART: *Members of the Wayne County Transit Authority are expected to meet 8 a.m. Friday, Aug. 4, at Wayne City Hall to finalize plans for SMART service expansion and changes.* **/10C**

TASTE

In the swim: *Local swim club members pool their resources to make Sunday dinner.* **/1B**

Breakfast: *In hot weather, a cool, no-cook cereal breakfast is appealing.* **/1B**

MALLS & MAINSTREETS

Good-bye gals: *Jos. A. Bank decides to drop its women's clothing lines to develop and expand the men's division.* **/8C**

Celebrity auction: *Livonia Mall is looking for a few good men and women to help with the annual auction for the MDA.* **/8C**

LOTTERY

The Michigan lottery numbers for Saturday, July 29, are:

- **Daily 3:** 691
- **Daily 4:** 2679
- **Lotto:** 13, 21, 41, 3, 14, 39

INDEX

Obituaries	6A	Crossword	3D
Malls	8C	Employment	5D
Taste	1B	Home & Service	10E
Sports	1C	Merchandise	9E
Personal Scene	7C	Pets	2F
Classifieds	D-F	Real Estate	2D
Announcements	9E	Rentals	3D
Autos	3F		

HERE'S HOW TO REACH US

Newsroom: 313-459-2700
Newsroom Fax: 313-459-4224
Sports: 313-953-2104
Reader Comment Line: 313-953-2042
Classified Advertising: 313-591-0900
Display Advertising: 313-591-2300
Home Delivery: 313-591-0500
Cable/TV Weekly: 313-953-2182

Fast track makes Canton boom

Already this year approximately 360,000 square feet of industrial use is coming to Canton. The additional boon is that this year's group of industrial buildings has more equipment taxable as personal property.

BY JOANNE MALISZEWSKI
STAFF WRITER

It's not just the housing boom that's drawing attention to Canton. Industry is setting its own track record.

"I think there is a big upsurge everywhere in industrial growth," said Jeff Goulet, Canton community planner.

What makes Canton attractive for locating industry is the administrative — not legislative — process that business owners go through in the township. Industrial projects are reviewed and approvud by the planning staff without having to go through the Planning Commission and Township Board.

"With Canton, we are on the fast track for industrial. That's an incentive. We have cut two to four weeks out of the in-house approval," Goulet said.

So far this year, Canton is welcoming an additional 360,864 square feet of industrial uses. That's compared to a total of 560,000 square feet in 1994. Also significant is that in 1994, a lot of the square footage was devoted to warehousing and distribution. Companies that are either newly locating or expanding in Canton this year will use more equipment and will provide Canton with more personal property to tax.

INDUSTRY

"Most of the new companies are in manufacturing or testing. We are seeing smaller manufacturing companies," Goulet said. For example, Antech, south of Koppernick and east of Lilley, is a tool and die company, while International Hardcoat, south of Michigan, west of Haggerty, is an

See BOOM, 2A

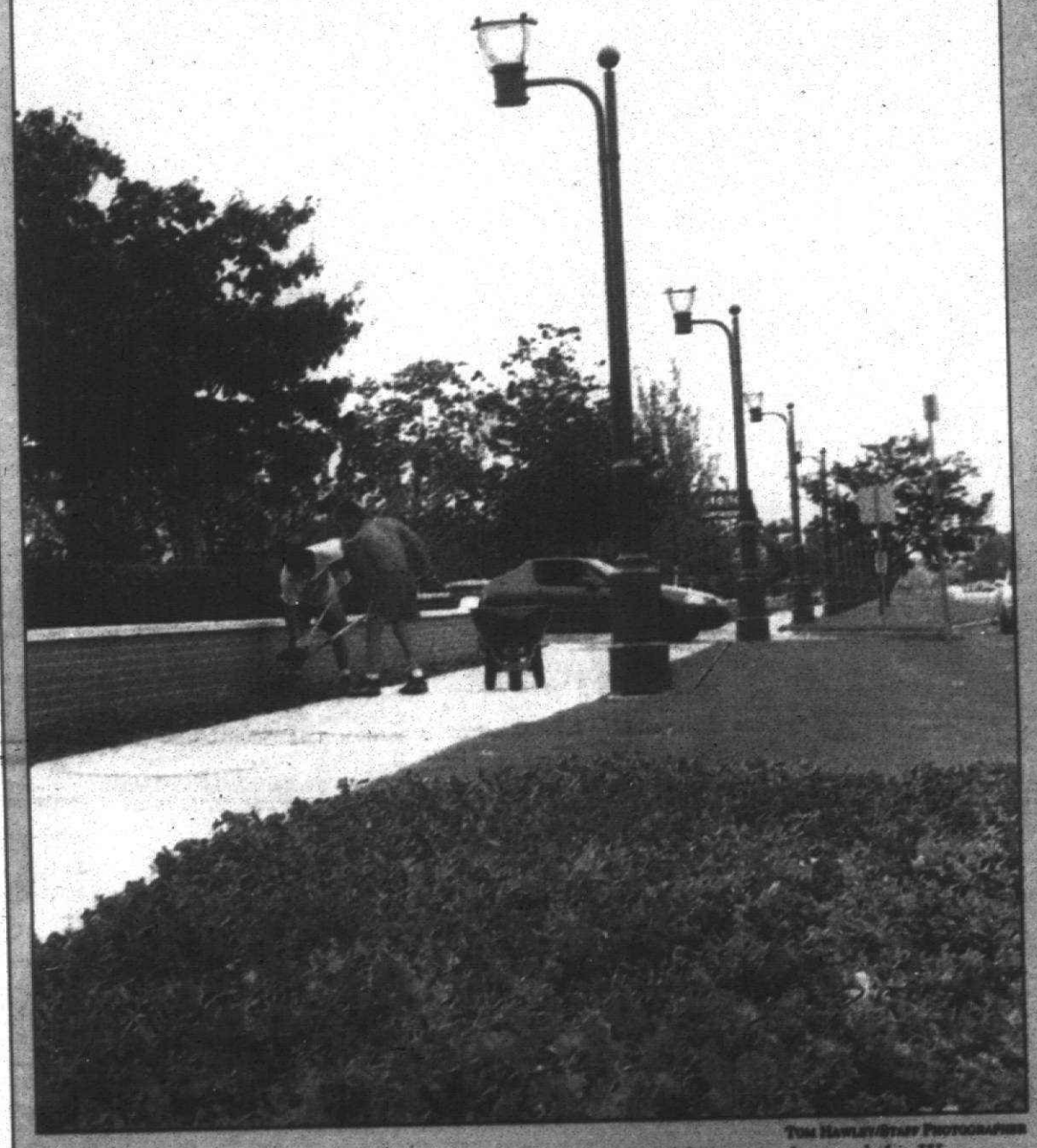

TOM HAWLEY/STAFF PHOTOGRAPHER

Streetscape: *Rod Tunmath of Westland and Tom Tsallis of Canton, who work for Wayne County Construction, fine-tune the streetscape on Ford Road just before dedication ceremonies Thursday evening.*

Ford Road dedication caps years of work

BY JOANNE MALISZEWSKI
STAFF WRITER

At long last, the Downtown Development Authority streetscape that decorates Ford Road is an official part of Canton Township.

"People are saying good things about the streetscape project," said Canton Supervisor Tom Yack during dedication ceremonies for the Downtown Development Authority's $2 million streetscape Thursday. "They are all struck by the simplicity of the design and how neat in appearance Ford Road has become."

Members of the DDA, property owners and the Chamber of Commerce, as well as township officials, including former Township Supervisor Jim Poole, were lauded for their efforts in bringing plans for the improvements to reality.

DDA members Ralph Shufeldt, Cathy Foege, Canton trustee Melissa McLaughlin and Yack, as well as Canton Chamber of Commerce executive director Linda Shapona were among those who clustered around the big red ribbon and officially christened the streetscape. Shapona toasted the event with non-alcoholic champagne.

Work and planning for the streetscape began in 1994. The plan was "a vision for improv-

See STREETSCAPE, 2A

Be seeing you

Young cornea recipient is eloquent spokesman

BY SUE BUCK
STAFF WRITER

"I'll be seeing you."

That simple message on a Michigan Eye Institute postcard designed by Patrick Pruitt, an 11-year-old Canton boy, holds poignant meaning for Patrick; his parents, Lynn and Dave; and the Michigan Eye Bank.

By virtue of a corneal transplant, Patrick is now an ambassador for the Michigan Eye Institute and spoke at the ninth annual See Art . . . See Food Buffet, a fund-raiser to benefit the Michigan Eye Bank's Eye & Vision Research Program.

Proceeds totaled $10,000.

"I like giving the speeches," said Patrick, who will attend East Middle School in the fall. "I'm glad that I have my sight back."

Patrick lost vision in his left eye following a viral infection at age 5. "His eye turned red and we thought it was pinkeye," said Lynn Pruitt.

The loss was particularly devastating.

"Patrick taught himself to read at age 4, but after losing sight in one eye, he lost interest in books," said Marilyn Lindenauer, president and chief operating officer for the eye institute.

Today, after a successful corneal transplant, his vision is improved. Patrick wears glasses and is nearsighted, but there's nothing unusual about his vision now.

Patrick is an avid reader who also enjoys writing stories. He plays baseball; occasionally teases his sisters, Stephanie and Beth; and is a self-proclaimed Lego maniac.

Legos are brightly colored plastic pieces that can be assembled into a multitude of shapes, sizes and things, limited only by the user's imagination.

"If you can't see, you can't do any of your favorite things," said Lindenauer.

This year Patrick was recognized not only for his active support of donor awareness education, but as an individual whose ability to provide art for his own enjoyment and the betterment of the community is made possible because of a corneal transplant.

While he is among the Eye Bank's youngest recipients, he speaks eloquently and to the point. As eye institute spokeswoman Jan Welborn-Nichols quotes Patrick: "I hope more people will donate their eyes so more people can see. Just like me."

Since 1967, the Eye Bank has provided 22,217 corneas for sight-restoring surgical transplants in 1994 alone.

However, corneal transplants are a remedy for only 10 percent of blinding eye diseases.

For the remaining 90 percent of eye disorders, like glaucoma, retinitis pigmentosa, and others which do not respond to transplant surgery, research is the only answer, institute officials say.



TOM HAWLEY/STAFF PHOTOGRAPHER

Ambassador: *Patrick Pruitt of Canton looks at life differently since he had a corneal transplant at age six.*

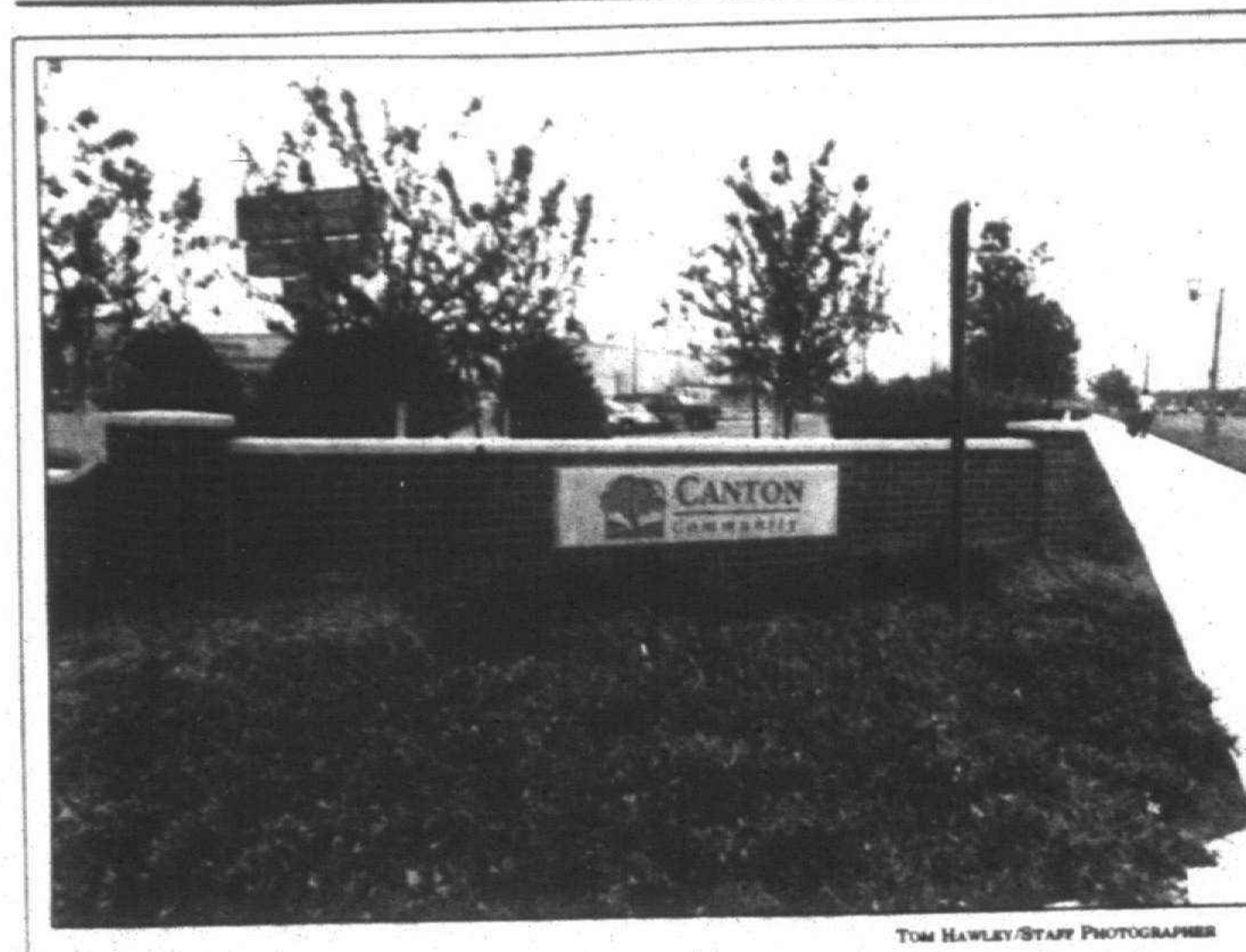

TOM HAWLEY/STAFF PHOTOGRAPHER

Welcome: *The Canton Community is heralded in the new brick wall that adorns the streetscape along Ford Road.*

Streetscape *from page 1A*

ing Ford Road and creating a downtown area in Canton," Yack said. "We ended up with a project that was a streetscape improvement. If I think about this project for any length of time, two words come to mind — patience and perseverance."

The streetscape features brick walls on the north and south sides of Ford Road, as well as decorative street lights, landscaping, and brick walkways. At each intersection of the district, a limestone sign in the brick wall identifies Canton. Each business in the district was given the option of having the brick wall with limestone cap in front of their buildings.

The district runs along Ford Road, from Sheldon Road to Morton Taylor. The district also runs up Sheldon to the first entrance of the Harvard Square shopping center.

"I had a hard time visualizing the plans from the blueprints when I started out. But it was fun to watch it come together. It turned out so nice," said Angela Wolosiewicz, township planner and DDA project coordinator, who served as a liaison between the township, businesses and the contractors.

The hope is to expand the streetscape west to Canton Center and east to I-275. "If we are successful we will present a plan to the DDA board and then the township board for support," Yack said.

The DDA paid for the streetscape through a state-allowed Tax Increment Financing Authority. The DDA collected money to pay off bonds that were sold to finance the project.

The DDA captured taxes when the current assessed value of property in the district exceeded the initial assessment when the district was created. The taxes would have otherwise gone to the school district and other taxing agencies.

The 10-year-old streetscape project was plagued by a number of obstacles, including a lawsuit by property owners, who claimed that the DDA was not properly constituted. An out-of-court settlement changed the DDA's plans.

But other property owners, DDA members and township officials, hung in there and now hope other businesses along Ford Road take the concept and use it in front of their businesses to help beautify the state thoroughfare.

Ramco-Gershenson, which owns the New Towne Plaza on the northwest corner of Sheldon and Ford, used the same concept of brick wall and landscaping, for the front of the center. The owners of Harvard Square and North Harvard Square on the northeast corner of Sheldon and Ford renovated the facade of the adjacent shopping center to complement the new streetscape.

Boom *from page 1A*

anodizing company.

"We are really increasing our employment base in the industrial sector," Goulet said.

This year is bringing new companies and companies that are expanding to Canton primarily in the Koppernick area, Ronda Drive, Haggerty and Michigan Avenue.

"It comes down to what they are looking for," Supervisor Tom Yack said, happy that the industrial projects further expand the township's tax base.

The proximity to the I-275 corridor is what Yack believes is drawing industrial projects to Canton, as is the availability of land in the township along the north-south thoroughfare.

"I'd say there's a fair absorption of the land," Goulet said. "We have land available on the south side of Koppernick, east of I-275. There's a lot of land that's not even developed."

Recreational facilities are also coming into industrial areas, such as on Lilley, where indoor soccer wants to locate, and Dekhockey on Michigan Avenue at DeWitt. "It's good because it gets industrial off the main roads," Goulet added.

Here's a list of the industrial companies that are either new to Canton or are expanding current facilities, or adding new facilities:

- Antech Tool Co., south of Koppernick, east of Lilley, 11,375 square feet.
- Admiral Industrial Park Subdivision, south of Koppernick, east of Lilley, land only; final preliminary plat.
- McKeegan Sales, south of Joy, west of Ronda, 16,125 square feet.
- Baron Drawn Steel, south of Koppernick, west of Haggerty, 57,025 square feet.
- Sumitomo Electric/Captial Warehouse Lot 14, south of Captial, west of Haggerty, 18,114 square feet.
- Motor City Mold, south of Koppernick, west of Haggerty, 14,130 square feet.
- B/W Development, east of Canton Center, north of Yost.
- Arctic Cold Storage-phase 2, south of Michigan, west of Haggerty, 60,640 square feet.
- Miesel-Sysco Food Service addition, north of Van Born, west of Haggerty, 11,420 square feet.
- Admiral Industrial Park subdivision, south of Koppernick, east of Lilley, land only, final plat.
- International Hardcoat, south of Michigan, west of Haggerty, 62,800 square feet.
- Pacer Manufacturing, addition, south of Joy, east of Ronda, 6,000 square feet.
- Sterling Services, south of Koppernick, west of Haggerty, 15,000 square feet.
- Rea Auto Parts, addition, west of Belleville, north of Van Born, 4,500 square feet.
- American Yazaki addition to Daikin Clutch, south of Koppernick, west of Haggerty, 27,600 square feet.
- Dynamic Metal Treating, south of Joy, east of Ronda, 15,505 square feet.
- Westland Controls, south of Joy, east of Haggerty, 33,700 square feet.
- Accuflex House, addition, east of Ronda, south of Joy, 6,930 square feet.

NEW DEVELOPMENTS

Editor's note: Listed below are some construction projects, including residential and commercial developments, as well as road projects, that may interest Canton residents. This column will be published intermittently to keep residents abreast of development in the community.

- ***Road projects:*** Bids are to be taken later this summer or early fall for the paving of Beck Road, south from Cherry Hill to Geddes. Work by Wayne County is underway on the resurfacing of a portion of Lilley Road, Greenwood to Hanford. Construction is complete on the Canton Center-Palmer Road-Summit Parkway intersection, allowing easier access through the area and to the Pheasant Run Golf Course and residential areas. A traffic light is also planned for the intersection. Projects planned for the near future include the widening of Canton Center Road to five lanes, Cherry Hill to Ford, which is expected to be bid and constructed in 1996. The new year will see construction of a new section of Morton Taylor, Ford to Warren.
- ***Tree trimming:*** Detroit Edison is trimming trees in the Joy/Canton Center and the Joy/Lilley areas. Edison will notify residents affected by the trimming. Planning Services has a map highlighting these areas for review.
- ***Industrial plans:*** Six industrial site plans are moving through the planning process. All industrial projects are reviewed and approved administratively by the planning staff. Projects include: A storage area for Rea Auto Parts, west of Belleville Road, north of Van Born; A 27,600-square-foot addition to Daikin Clutch, west of Haggerty, south of Koppernick; Auto Lab, north of Ford, west of Canton Center; Dynamic Metal Treating, a 15,505-square-foot building, east of Ronda, south of Joy; Westland Controls, a 33,700-square-foot building, east of Haggerty, south of Joy; Accuflex, a 6,930-square-foot addition, east of Ronda, south of Joy.
- ***Other industrial plans:*** New buildings planned for the Haggerty area include a 15,000 square feet for Sterling Services; a 6,000-square-foot addition of Pacer Manufacturing; an 11,076-square-foot facility for Capital & Market Street Properties, southeast corner of Market and Capital. These projects were approved July 6. In the Michigan Avenue area, a 62,800-square-foot building is planned for International Hardcoat, and an 11,420-square-foot addition to Miesel-Sysco, as well as the second phase of a building for Arctic Cold Storage is in the process.
- ***Residential projects:*** Utility installation is underway this summer for the Northbrook Condominiums, a private residential project on the northwest corner of Palmer and Hannan roads. The site condominium neighborhood will have 16 homes on six acres on a cul-de-sac named Northbrook Court. Also approved by the township board July 11 are the two final phases of the Glengarry subdivisions at Palmer and Canton Center roads where 123 homes are planned on 57 acres, as well as Camden Park, west of Lotz, south of Cherry Hill, which will have 34 new homes on 20 acres.

For more information about development in Canton, call planning services, 397-5390. Direct questions about infrastructure improvements and subdivision street and utility construction to engineering services and public works, 397-5405. For information about building and ordinance issues, call building and inspection services, 397-5400. For questions about Summit on the Park, Pheasant Run Golf Club and other recreation projects, call parks and recreation, 397-5110.

Canton to add sergeant to aid police supervision

BY SUE BUCK
STAFF WRITER

Canton police will create and fill a police sergeant position by next week.

John Santomauro, director of public safety, explained the need for the new position: "In January 1995, we evaluated those functions performed in the staff operations division and whether the existing one supervisor would be adequate . . . Since that time, other areas within the division — such as the supervision of the DARE program, records bureau operations, and most importantly, computer services — continue to demand the supervisor's attention. It was no longer efficient for one command officer to adequately supervise all those areas."

The position will be filled through the patrol division, Santomauro said.

At a recent board meeting, Santomauro outlined a comparative analysis. Canton with its population of 60,000 has 36 square miles. The department has 61 sworn officers and 11 command officers. The ratio of command officers to police officers is one to 4.55. Some 51 patrol officers are on assigned patrol. Twenty-two civilians are employed in the Police Department.

A total of 83 people are employed in the Police Department. Canton's 1994 total budget is $5,901,334. Sworn officers are 1.02 per 1,000 residents.

In making his comparative analysis, Santomauro studied Bloomfield Townhip, Clinton Township, Dearborn Heights, Farmington Hills, Madison Heights, Redford Township, Roseville, Royal Oak, Shelby Township, Waterford Township and West Bloomfield.

READER SERVICE PHONE LINES

HOMELINE: 953-2020
- Open houses and new developments in your area.
- Free real estate seminar information.

CLASSIFIED AFTER HOURS: 591-0900
- Place classified ads at your convenience.

CIRCULATION DEPARTMENT: 591-0500
- If you have a question about home delivery or if you did not receive your paper, please call one of our customer service representatives during the following hours:
  - Monday and Thursday: 8 a.m — 8 p.m.
  - Tuesday, Wednesday and Friday: 8:30 a.m. — 5:30 p.m

FAX LINE: 1-800-967-5904
- You can use a MasterCard or Visa to access the following information from our classified ads. This service is available by noon Wednesday and Saturday:
  - Item No. 9402: Looking for a place to rent or someone to share an apartment with? Get a listing of our rental classifieds. Cost: $5.95.
  - Item No. 9700: Collectibles: Auction sales, Antiques crafts, rummage sales. Cost: $5.95
  - Item No. 9800: Recreation: boats, motorcycles, campers, airplanes, etc. Cost: $5.95
  - Item No. 9822: Vehicles: Used trucks, vans and all makes of automobiles. Cost: $39.95

O&E ON-LINE
BIRMINGHAM AND SURROUNDING AREAS: 901-4711
LIVONIA AND SURROUNDING AREAS: 591-0903
- You can access On-Line with just about any communications software—PC or Macintosh. On-Line users can:
  - Send and receive unlimited email.
  - Access all features of the Internet—Telnet, Gopher, WWW and more.
  - Read electronic editions of the the Observer & Eccentric newspapers.
  - Chat with users across town or across the country.

To begin your On-Line exploration, call 591-0903 or 901-4711 with your modem.
At the *login* prompt, type: new
At the *key* prompt, type: 7082

ON-LINE HOTLINE: 953-2266
- If you need help or have questions, call the On-Line Hotline at the number above.

THE Observer NEWSPAPERS

FREE Dental Implant Consultation (a $25 value)

End your denture problems forever with dental implants.

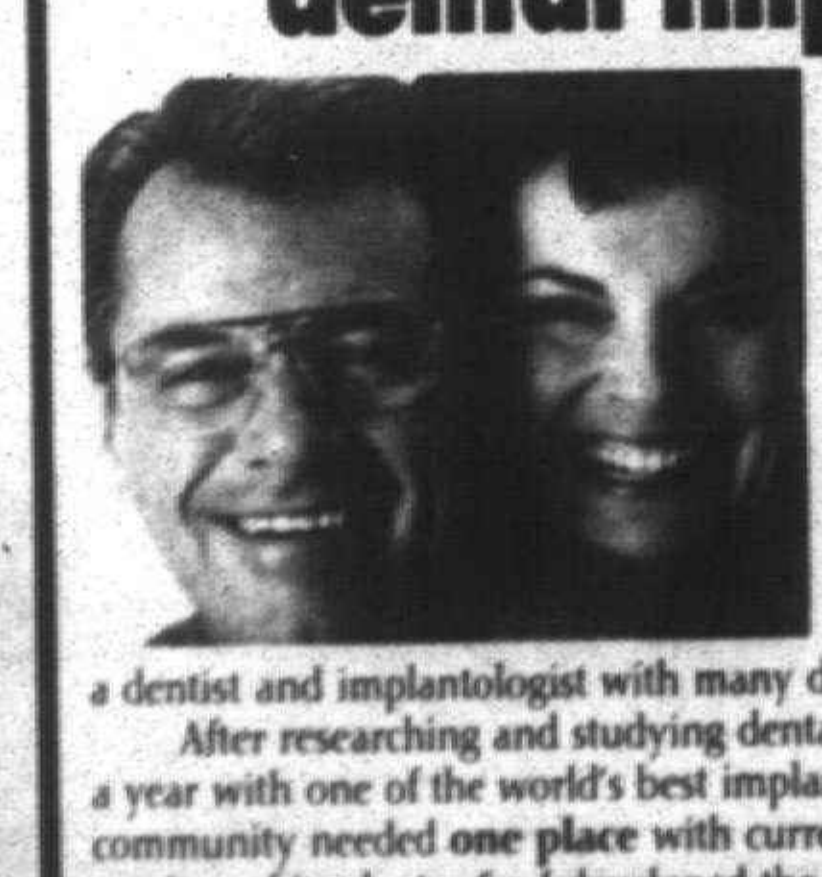

My **free consultation** shows you how.

Now you can throw away those dentures and live more confidently and comfortably with **permanent** dental implants. Since implants are fixed in place, they fit, function, and feel like your natural teeth.

I'm Dr. James McHenry, a dentist and implantologist with many delighted implant patients.

After researching and studying dental implants, I trained for over a year with one of the world's best implantologists. I knew this community needed **one place** with current, thorough information and services of implants. So, I developed the Dental Implant Center of Plymouth, where we provide up-to-date information and services for dental implants, from start to beautiful finish.

And with my convenient payment options, your implants can be more affordable than ever before.

Call today for your free exam at 454-5656.

Free implant consultation
to find out if dental implants are right for you.
Call and arrange a free exam and consultation with Dr. James McHenry, a dentist and implantologist. You'll receive an unhurried, easy-to-understand, thorough explanation of dental implants.
There is no obligation. But hurry! This offer expires September 31, 1995.

James McHenry, D.D.S.
Dr. McHenry's advanced training and experience have made him an authority on dental implants. For over 14 years, he's provided quality dental care. He's become known for his gentle touch and warm, caring manner. He's a fellow of the American Society of Osseointegration and the International Congress of Oral Implantologists.

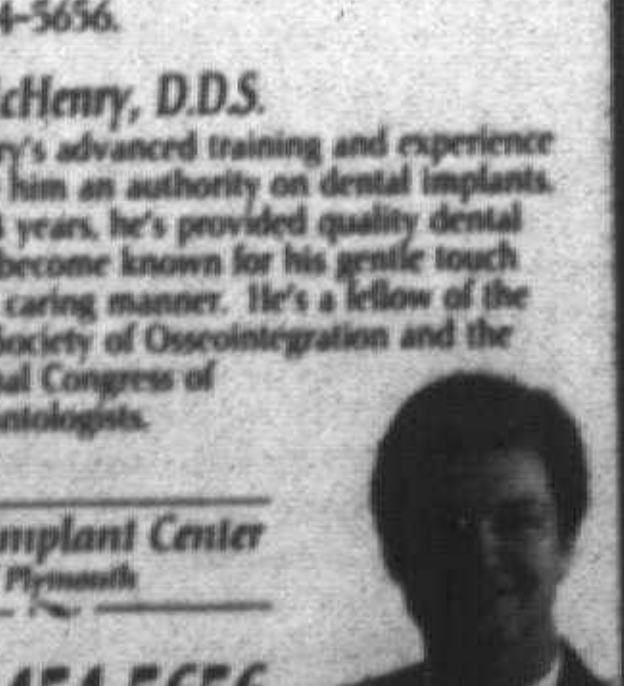

Dental Implant Center of Plymouth
(313) 454-5656
1075 Maple • Plymouth

Once upon a child
We'll sell your kids' stuff, We'll buy your kids' stuff
Kid's stuff with Previous Experience™
5804 N. Sheldon Rd. • Canton • Harvard Square Center (Next to Kroger's)
313-459-6669 HOURS: Mon.-Sat. 10am - 8pm Sun. 12pm - 5pm

NEED COUNSELING?
Call (313) 981-3800
CENTER FOR BEHAVIOR & MEDICINE

Canton Observer
663-670
Published every Monday and Thursday by Observer & Eccentric® Newspapers, 36251 Schoolcraft, Livonia, MI 48150. Second-class postage paid at Livonia, MI 48151. Address all mail (subscription, change of address, Form 3569) to P.O. Box 3428, Livonia, MI 48151. Telephone 591-0500.
HOME DELIVERY SERVICE
Newsstand .... per copy, 75¢
Carrier .... per copy, 40¢
Mail .... yearly, $55.00

All advertising published in the Canton Observer is subject to the conditions stated in the applicable rate card, copies of which are available from the advertising department, Canton Observer, 744 Wing Street, Plymouth, MI 48170. (313) 459-2700. The Canton Observer reserves the right not to accept an advertiser's order. Observer & Eccentric® ad-takers have no authority to bind this newspaper and only publication of an advertisement shall constitute final acceptance of the advertiser's order.

On Mackinac

Attorney remembers Romney from 1960s

BY KEVIN BROWN
STAFF WRITER

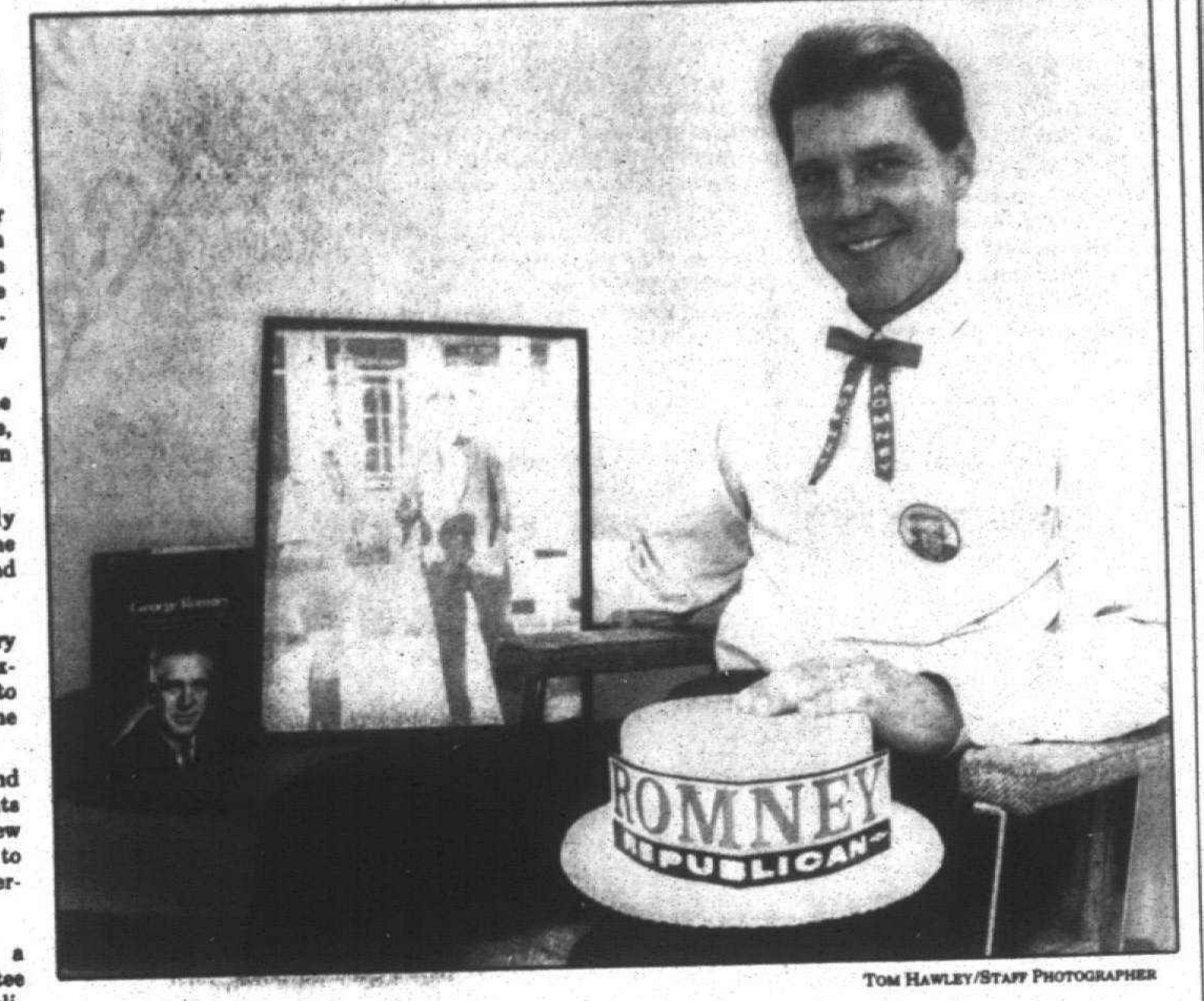

TOM HAWLEY/STAFF PHOTOGRAPHER

Romney remembered: *Plymouth attorney John Stewart was a Boy Scout in 1963 when he met former governor George Romney.*

George Romney's death Wednesday sparked some memories for Plymouth attorney John Stewart, who met the former governor in 1963.

"I was a Boy Scout honor guard working in the fort on Mackinac Island. I went down every morning and raised the flag on the governor's mansion," said Stewart, who grew up in Wyandotte.

"There was Lenore on the porch drinking an orange juice, and George was out on the lawn swinging a golf club," he said.

The governor eventually came to the Scout barracks one Sunday night for ice cream and a softball game.

"He shook hands with every one of us," Stewart said, explaining a large framed photo he owns that captures the moment.

"He stepped on the field and was catcher. The Boy Scouts were impressed that he knew which end of a baseball bat to pick up; this is from a kid's perspective," Stewart said.

Stewart, who served as a Plymouth Township trustee and has been active in Republican Party politics, said Romney was a mentor of sorts.

"He was forthright, principled, strong. It was a different era, a different generation."

Stewart's family was also involved in the Republican Party. "My parents went to Romney inaugurals and were appointed to commissions. I also remember seeing him come to the UAW hall hall in Wyandotte, and he was pelted with marshmallows and he kept his cool.

"He sat down and said, 'I know where I'm at.' It had to be kind of humiliating to be pelted with marshmallows, but he kept his cool. He said, 'I'm still going to talk with you; I'm going to listen to you.' He had to work with Democrats; he was the first Republican governor in two decades."

"He was a citizen politician that brought business practices to state government, and who better than somebody who had been in the private sector? He had been at Rambler for almost 25 years."

"You used to have to earn your soldier's stripes in the private sector; now we have career politicians at 22," Stewart said.

"George Romney was a progressive, moderate Republican. The bottom line with the guy was he was always intellectually honest. Nobody could think of defeating George Romney in the '60s.

"He was a progressive Republican who supported conscientious business principles, he gave us the basic funding from the state income tax, in 1965 he founded the Michigan Coucil of the Arts. He streamlined government, too; he reduced it to 20 basic departments," Stewart said.

"He was certainly the right person for Michigan for the mid-'60s."

The organizers of the Heritage Hideout playscape want to thank the hundreds of volunteers who gave their time and energy to build the play structure in Heritage Park June 7-11.

The following volunteers participated in the construction effort:

- Pete Gaecke, David Gales, Sharon Gales, Mike Gardner, Lisa Garland, Michael Garland, Jim Gauthier, Nicolle Gauvin, Bob Gawenda, Jerry Gawura, Otto Geiseman, Alan Geller, Vikki Geller, Carol George, Cedric Gibson, Dave Gibson, Lynne Gibson, Mary Kay Gibson, Floyd Gilbert, Lewis Gilbert, Mary Gillikin, Jeanine Gillikin, Larry Gillikin, Jenna Gines, Liz Gisicki, John Glodich, Nancy Glodich, Kevin Goethals, Kevin Goodrich, Kyle Gosik, Nicole Gosik, Michael Gouin, Joe Grabowski, Cara Grant, John Grant, Nathan Gray, Melissa Grech, Helen Green, Karen Green, Jill Greenfelder, Joe Greenfelder, Lindsey Greenfelder, Tyler Gressman, David Groh, Lloyd Gubert, Tracey Gubert, John Gunnis.
- Tom Hahn, Chris Hail, Pam Hain, Mary Halewicz, Linda Haling, Michael Haling, Bob Hall, Dan Hall, Michelle Hall, Lorraine Hallinen, Wayne Hallinen, Brian Hampson, Sue Ellen Hampson, Chris Hampton, Jeff Hampton, Linda Hampton, Frank Hanba, Karen Hanchett, Tim Hanchett, Dave Hansen, Mark Hansen, John Hanshoppe, Linda Harbison, Jeff Harden, John Hardig, Mary Harmon, Holly Harrell, Tom Harrigan, Christin Harrison, Dewayne Harrison, Randy Harrison, Vickie Harrison, Bob Hart, Brandon Hartke, Jeff Hartlund, Mary Hartlund, Joellyn Hartmeyer, Sharon Hartmeyer, Tim Hatchett, Gary Hattie, Kathy Hattie, Chuck Hayes, Debbie Hayes, Paul Hedemark, Joe Heinz, Sally Heller, Carol Heminger, Dennis Heminger, Ed Hengesh, Jennifer Hengesh, Steve Henke, Carrie Henry, John Herdiz, Bretta Herman, Clint Herman, Geri Herman, Rick Hermann, Sue Hesler, Jim Hesse, Marie Hesse, Wally Hill, Krista Hindman, Cynthia Hoerman, Derek Hoerman, David Holmes, Jeff Holt, Kimberly Holt, Flo Holzknecht, David Homes, Frank Honba, Linda Horger, Sam Horstak, Ann Horster, Kim Horster, Sandy Horton, Chris Hoskins, David Hosler, Traci Howard, Steve Hower, Karen Huber, Don Hull, Tom Humphreys, Randy Hunter, Robert Hunter, Ron Hunter, Bill Hutchinson, Kathy Hutchinson, David Hutchinson, Jamie Hutchinson, Michael Hutchinson.
- Bonnie Iler, Jackie Jacek, Matt Jacek, Rick Jacek, Carolyn Jagadics, Joseph Jagadics, Maria Jagadics, Brianna Jahn, Michael Jahn, Marianne Janisse, Jyoti Jankowski, Rob Jankowski, Roberto Jasson, Michael Javing, Ken Jeffrey, Carl Jiovani, Joseph Jiovani, Mark John, Matt Johnson, Michael Johnson, Missy Johnson, Rob Johnson, Bruce Jonasz, James Jones, Scott Jones, Tim Joseph, Bill Joyner, Keith Jungquist.
- Ron Kador, Darren Kalis, Bill Kapelanski, Diane Kapelanski, Cheri Kaplan, Jerry Kaplan, Kyle Kaplan, Shelby Kaplan, Scott Kappier, Susan Karai, Michael Kashishian, John Kaskewsky, Karen Kaskewsky, Laura Kaunelis, Cheryl Kearney, Jonathon Keim, Karen Lee Keim, Katharine Keim, Doug Kelly, Emily Kelly, Michael Kelly, Nancy Kelly, Sam Kelly, BJ Kemmerling, Duane Kemmerling, Theresa Kemmerling, Tiffany Kiarol, Don Kilgore, Karina Kilpelainen, Debbie King, Gregg King, Jennifer King, Pam King, Tom King, Chuck Kirask, Anita Klomparens, Larry Klonowski, Justin Kluemper, Tom Klun, Brian Knapp, Doug Kock, Jim Koelzer, David Koesters, Deb Koesters, Megan Kohn, Tim Kohrer, Melodie Kondratch, Cynthia Kosher, Brian Kosztowny, Cheri Kovach, Keith Kovach, Michael Kovach, Melissa Kraydich, Julie Kremin, Kevin Kruszewsky, Ann Kuhn, Bob Kuhn, Brian Kujawski, Carmen Kujawski, Sherry Kunkel, Chuck Kurasik, Debbie Kurtiak, Debbie Kurlian, Johnny Kurlian, Staci Kurlian, Debbie Kurwak, Chuck Kuzask, Dan Kvinge, Kathy Kvinge.
- Robert LaDouceur, Todd Laird, Jean LaJoy, Phil LaJoy, Bill Lang, Andy Larsen, Jacinia Larsen, Kristen Larsen, Lauren Larsen, LJ Larsen, Timmy Larson, Patricia Lash-Libby, Cathy LaTulip, Jim LaTulip, Scott LaTulip, Steven LaTulip, John LaVary, Deborah Lawless, Pat Lawless, Mike Lazarek, Misty Lazarek, Pat Lazarek, Genna Leclair, Brian Lee, Rhonda Lee, Pat Lellas, Jennifer Lemkie, Kelly Lenaghan, Lisa Lenaghan, James Lesperance, Dennis Letang, Kathy Letang, Jessica Levely, Frank Lewicki, Brian Liang, Gordon Libby, Jerry Lica, Jason Lieser, Tracy Litt, Charles Little, Craig Little, Jerry Lonergan, Lori Longeway, Cari Longworth, Tim Lopez, Flo Lorimer, Matt Love, Scott Lowes, Gary Lutz, Lori Lynett, Cathy Lytle, Craig Lytle, Scott Lytle, Scott Lytle Jr.
- John MacDiarmid, Victoria Macing, Harold Mack, Richard Mack, Tim Madden, Dean Maiorana, Emily Maiorana, Melanie Maiorana, Paul Maiorana, Sue Maiorana, Mike Maloney, Marianne Manner, Craig Manser, Cheryl Manuel, Jon Manuel, Karin Manuel, Michael Manuel, Kristen Marantis, Michael Marantis, Mike Marantis, John Marcus, David Marek, Richard Mark, Katie Markley, Eddie Markman, Jon Marmon, Adam Martell, Brian Martell, Doug Martell, Tim Martell, Carl Martin, Allison Martyka, Julie Martyka, Dolores Marzolf, Mark Maxam, Bob Maxwell, Gelita Maxwell, Meghan Maxwell, Dennis May, Ben Maylerart, Diana McClean, Heidi McCroskey, Mark McDermott, Melissa McLaughlin, Heather McMahon, Justin McShane, Kathy McShane, Gayle Meade, Dave Middleton, Frankie Middleton, Chuck Migyanka, Bob Millen, Mike Miller, Patti Miller, Rick Miller, Tim Miller, Angie Mills, Debbie Minmith, Frances Mintz, Thomas Misco, Anthony Mize, Becky Mize, Jerry Mize, Pete Mongean, Justin Mongrain, Tina Mongrain, Scott Montes, Alise Moore, Becky Moore, Gary Moore, Jean Moore, Jim Moore, Kim Moore, Bridget Moran, Lisa Moran, Dan Morgan, Jeff Morgan, Matt Morin, Jennifer Morris, Duke Morrow, Li Morrow, Emily Moyer, Bill Mullins, Michelle Murch, Amy Murlowski, Barbara Murlowski, Bev Murphy, Carl Murphy, Carole Murphy, Devon Murphy, John Murphy, Patrick Murphy, Maryann Murray.
- Jennifer Nashif, Pete Nashif, Jerry Naujokas, Jillian Naujokas, Maylene Naujokas, Jill Nave, Sue Nave, Marvin Naylor, Dianne Neihengen, Gary Neino, Larry Nemeth, Shirley Nemeth, Paul Nerlh, Deborah Nesbit, Karen Nesbit, Luanne Neville, Robert Newton, Theresa Newton, Chris Nicholas, Dayna Niemi, Jill Niemi, Jim Niemi, Karyl Niemi, Liz Niessen, Paul Niessen, Betty Noel, Nick Noel, Joan Noricks, Jaclyn Novak, John Novak, Lynne Novak, Darleen Nowicki, Steve Nowicki, Colleen O'Beirne, Dennis O'Beirne, JoAnn O'Beirne, Kevin O'Beirne, Kristen O'Beirne, Brian O'Donohue, LeeAnn O'Donohue, Trisha O'Keefe, Virginia O'Rourke, Diane Oaks, Jeff Oaks, Tony Oldani, Bernie Olsen, Bob Ortonen, Cornell Osier, Steve Otting.

School district investigates a 20-year taxation snafu

Plymouth-Canton school officials are looking into a snafu that may have resulted in the loss of tax revenue for the past 21 years.

Indications are that taxpayers in a small portion of the district have not been assessed the same debt retirement — 2.08 mills — being paid by the rest of the district. The taxpayers, however, have been paying the same amount of operating mills levied elsewhere in Plymouth-Canton.

The taxpayers — about nine families and a handful of companies — own property along Napier Road between North Territorial and Five Mile roads in Salem Township. Historically, the area was part of Northville schools. A 1974 transfer placed the Washtenaw County parcel in the Plymouth-Canton school district.

Retired Plymouth-Canton Superintendent John Hoben recalls that according to the agreement reached in 1974, "those homeowners would be responsible for the debt they incurred while part of Northville schools, and assume new debt in our area. They were paying two different entities, the way I understood it. They should be paying the 2.08 mills."

However, a review of Salem Township tax records by the South Lyon Herald newspaper revealed that the property owners have been paying 1.04 Northville debt retirement mills, but no Plymouth-Canton debt retirement mills.

"If anything is owed, we'll have to look into it," said Ray Hoedel, Plymouth-Canton associate superintendent for business. "Nothing seems to be very clear. The bottom line is, we have to see the actual tax statements to determine what they were charged, and what district they paid."

While the schools supply the municipalities within the district with tax information, it's the municipalities, not the school district, which prepares and sends the tax bills, said Hoedel.

Hoedel has scheduled a meeting with Northville school officials for Aug. 8 to investigate the matter. The Wayne County intermediate school district is also researching the situation.

Diane Barnes, director of finance for Plymouth-Canton, said the 2.08-mill debt retirement levy amounts to an annual total of $669 in what is called "Plymouth-Northville" school district. She said she gets her instruction about whom to tax from the Wayne County assessor's department, because the district is primarily in Wayne County.

Gary Evanko, director of the assessment and equalization for Wayne County, says his office concerns itself only with Wayne County land. "My reporting ends at the county line," he said.

Salem Township treasurer Dick Rhinehart, who sends out the tax bills, said he depends on the schools for information about tax rates. He said he was not aware of a problem with the transfer district.

At least one property owner in the district, Kent Stanbury, grew up in the transfer district. Stanbury, who attended Plymouth schools in the '50s, said some of his neighbors went to Plymmouth schools and others to Northville schools. Kids up the road went to Northville, and I went to Plymouth," he said. "It was my choosing. There was always a dispute about where the boundary was at the time."

Stanbury said he is unaware of anything amiss with his tax bill.

It's unclear exactly how much tax revenue is involved, or whether it can be recovered.

"The amount won't be overwhelming; I think it's just 11 parcels," said Hoedel. Pinpointing the amount of revenue involved "is so complicated, I wouldn't even venture to guess until after an investigation," he added. "I have no conclusions to draw on. When we went through bond programs in 1986 and 1991, we restructured the existing debt. Some of the old debt was at a high interest rate, so we comingled some of the old debt to get a net decrease in our interest costs. In our financial analysis, that would have to be considered."

As for whether taxes could be levied retroactively, Hoedel said he'd have to consult the district's tax attorney.

"There may be a limitation of a number of years that we could go back," he said.

Hoben said the boundary dispute first came to light "when someone from town moved out there, went to vote, and couldn't. He found out he (and the eight or nine other families sending their children to Plymouth-Canton schools) were not in our district. That started the procedure. The onus is on the school with the illegal students," said Hoben.

Car rams funeral procession

Listed below are some police incidents reported during the past week:

■ INJURY ACCIDENT

Two people in a funeral procession were injured about noon Friday while they were riding down the street. A motorist slammed into the procession at Ford Road and Canton Center Road. Canton firefighters transported two people with minor injuries to local hospitals, according to Fire Chief Mike Rowe[illegible].

■ POLICE BEAT

■ [illegible]

A North Lilley business reported [illegible] stolen July 25. [illegible] was stolen, [illegible] valued at $6,240. A rhino sculpture valued at $169 was also stolen.

A $650 fax machine was stolen from a Denston residence July 25.

A Queensley resident reported that $400 cash was stolen after he left his window open.

■ AUTO THEFT

A $17,000 late model Jeep/ Sport parked outside the Honeycomb Building was stolen July 25.



The U of M transfer can take you just about anywhere you want to go.
You could start the trip this August.

This August, 1995, the University of Michigan Dearborn has just the ticket for everyone's career path. We call it Michigan Advantage Month. What it means for you is that admissions counselors are waiting to tell YOU how you can transfer to U of M Dearborn. They will show you how to transfer your college credits, how to organize your course plans and answer questions on the ever-vital area of financial aid.

"Michigan Advantage" or "one-stop" service, the effect is the same. We check to see that you meet our admissions standards. Then you get the advice and direction you need to walk away with a Fall course schedule and a start on your degree from U of M.

And our advisory services are not just for undergraduate students. We will talk to anyone interested in graduate and professional programs in engineering, education, management, public administration and other fields. U of M Dearborn was rated a "best value" by *U.S. News and World Report*. That is a ranking based on the quality of the institution measured against the cost for students.

Ten days in August have been set aside for walk-in students or those who take the bus. We will also be glad to schedule appointments with students who can't make it to campus during the open days. Interested students, and we hope that means you, should call the Admissions Office at **(313) 593-5443**. Of course, if you're electronically driven, you can get us at our E Mail address. That's **umdgoblu@umd.umich.edu.**

Remember, the trip starts when you get here.

A U of M Degree.
Closer to you now than ever before.

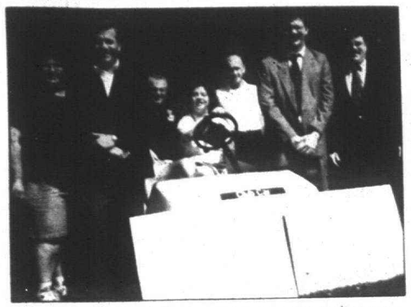

Getting ready: *The following sponsors, community members and Canton Chamber of Commerce members are working to ensure that the annual Canton Chamber of Commerce Men and Women Golf Outing Aug. 8 is a success: (from left) Ginnie Hauck, chamber golf outing chair; John Blackwell, Blackwell Ford, a major sponsor; John McHugh, Special Olympics area director, Wayne County; Marlana Miastkowski, athlete; Ron Kulas, Special Olympics Wayne-Westland coordinator; John Marcus, First of America, a major sponsor; Terry Jobbit, golf outing charity chair.*

Chamber offers golf outing

It's time again for the annual Canton Chamber of Commerce Men and Women Golf Outing Tuesday, Aug. 8.

The outing is a foursome scramble with an 8 a.m. shotgun start at Fellows Creek Golf Course in Canton. The outing includes 18 holes of golf, a cart, continental breakfast, lunch and refreshments on the course and early dinner. There will be prizes of all kinds, including a goody bag full of surprises for each team member. The event includes many special events, including a putting contest and will conclude with an awards banquet and trophies for teams and various sponsors.

The events has two major sponsors — Blackwell Ford and First of America Bank. A portion of the outing's proceeds will go to the Special Olympics. Foursome reservations can be made by calling the Canton Chamber of Commerce, 453-4040.

CANTON CONNECTION

Golf outing

There's still room for golfers to participate in the Friends of the Canton Public Library's first-ever golf outing Sept. 13 on the new Pheasant Run Golf Course.

The public is invited to participate in the outing, which will begin with an 8:30 a.m. shotgun start in a scrambles format. Breakfast, lunch and dinner will be served.

A hole-in-one contest will net the winner a 1995 Dodge Stratus from Century Dodge in Taylor. A traveling trophy will be offered, as will other contests and prizes.

Outing fees are $100 for a single golfer and $500 for a foursome. To sign up contact the Canton Public Library, 397-0999.

Outdoor concerts

Canton parks and recreation is sponsoring a series of summer concerts in the amphitheater at Heritage Park. All but the final concert of the series are free and begin at 7:30 p.m. every Thursday.

The next concert in the series is Doug Jacobs & the Red Garter Gand on Aug. 3, the Sassy Band on Aug. 10. The final concert will feature the Larados with Jonathan Stars at 7 p.m. Thursday, Aug. 17. Admission of $5 per carload will be charged for the Larados.

Guests are invited to bring blankets or lawn chairs for the concerts. Amphitheater seating is available.

Cedar Point trip

Canton residents are invited to join the fun with a bus trip to Cedar Point Saturday, Aug. 19. The trip is sponsored by Canton parks and recreation.

Space is limited. Tickets are $27 per person, including amusement park admission and bus transportation. Canton residents may register until Aug. 14.

Register in person at parks and recreation, 1150 S. Canton Center Road, Canton. For more information, call 397-5110.

Mettetal meeting

The Canton-Plymouth Mettetal Airport Advisory Board will meet at 7 p.m. Thursday, Aug. 3, in the Experimental Aircraft Association Hangar on the airport at Lilley and Joy roads. The public is invited.

Race Day 5K results

The following is a list of results from the Race Day in the Park, which consisted of three events in one day, Saturday, July 15, in Heritage Park, Canton.

The events included a 5K Run, a half-mile Fun Run and 3.1 mile walk. The following are the results of the 5K run:

Women finalists:

14 years of age and younger: 1st, Evelyn Rahbal; 2nd, Megan Banfield. 15-19 years of age: 1st, Becky Wolsrom; 2nd, Beth Knight; 3rd, Tara Shamey. 20-24 years of age: 1st, L. Robinson; 2nd, Carrie Vanisack; 3rd, Jennifer LeVere. 25-29 years of age: 1st, Anne Becker; 2nd, Kris Strongman; 3rd, Tammy Brown. 30-34 years of age: 1st, Katherine Hoffman; 2nd, Rhonda Emery; 3rd, Yvette Michels. 35-39 years of age: 1st, Diane Hinshaugh; 2nd, Gail Harkey; 3rd, Vickie Webster. 40-44 years of age: 1st, Donna Swanson; 2nd, Pam Pullen; 3rd, Robyn Frankowiez. 45-49 years of age: 1st, Cecilia Brzyz; 2nd, Sandra Walker. 50-59 years of age: 1st, Lynette Kidd; 2nd, Sheila Place.

Men finalists:

14 years and younger: 1st, Vishal Sharma; 2nd, Joe Michelic; 3rd, Kevin Spangler. 15-19 years of age: 1st, Scott Pengelly; 2nd, Sanjay Sharma; 3rd, Matthew Banfield. 20-24 years of age: 1st, Loy Stobart; 2nd, Chad Tibbets; 3rd, John LeVere. 25-29 years of age: 1st, Chris Elberidge; 2nd, Vincent Jesudowich, 3rd, Michael Cook. 30-34 years of age: 1st, and 1st overall, John Springer; 2nd, Dave Thelen; 3rd, Robin Spaulding. 35-39 years of age: 1st, Tim Gerou;, 2nd, Joe Lasher; 3rd, Rick Armes. 40-44 years of age: 1st, Ben Pierson; 2nd, Mike Mann; 3rd, David Black. 45-49 years of age: 1st, Tom DeVos; 2nd, Cornell Osier;, 3rd, Dave Medley. 50-59 years of age: 1st, Church Little; 2nd, Giles Wilbron; 3rd, Herbert Seegrst. 60 years of age and older: 1st, Shamgara Sooch; 2nd, Fred Gurol; 3rd, Joe Yurich.

Barbara Bergenty will be missed

BY SUE BUCK
STAFF WRITER

The accomplishments of Barbara Bergenty reads like a fine-tuned resume.

Bergenty has been president of the Canton Homeowners Association for two years.

The township board recently honored Bergenty's community-mindedness as they prepare to bid the Bergenty family goodbye at the end of the month.

She and husband, Don, who works for the Musicland Group, will relocate back to New Jersey where she grew up. Don has been transferred there.

Bergenty said that her parents are ecstatic that their grandchildren Melissa, 9, and Julia, 5, will live so close.

"This (the Association) has been the closest thing to my heart," Bergenty said.

Helping residents be aware of community issues has been her goal.

"Many long-time residents in our community devote many hours of volunteer service to the community, helping service or civic groups, working on government communities or boards, and through their homeowners associations or churches," said Canton supervisor Tom Yack. "A perfect example of that is Barb Bergenty. Barb has been active in her homeowners association; been president of the Homewoner Advisory Council over the past two years. She helped to rejuvenate the group along with folks like Nancy Spencer (community services officer).

"She has worked on several school district committees and Canton's Essential Services Committee and helped represent the community on the Mettetal Airport Advisory Board.

The Bergentys have resided in the Pickwick Village subdivision. Concerned with a neighborhood vandalism problem several years ago threw Bergenty into action.

Without realizing it, Bergenty became both a community activist as well as an expert on various neighborhood issues like rejuvenating older subdivisions, beautification, and parks and recreation issues.

She received the Canton Community Foundation's Woman of the Year Award.

"This has been the easiest government that I have ever worked with," Bergenty said. "Everybody has always been so accessible."

While other residents took the "cocooning" trend literally, Bergenty was an iron butterfly in the making.

Eventually, she was even encouraged to run for school board. "I never saw myself as an individual to get involved," Bergenty said. "Everything snowballed and I grew."

Time out



TOM HAWLEY/STAFF PHOTO

Dining: *Larry Nalepa of Sterling Heights, formerly of Canton, took time out for lunch in Heritage Park. Nalepa is a salesman for Serra Produce Company and was in the area when he decided to take a break.*

CHARTER TOWNSHIP OF PLYMOUTH
ORDINANCE NO. C-95-08
WATER AND SEWER SYSTEM

An Ordinance to amend paragraphs A, C, and H of Section 73.040, and Paragraphs A, B, and C of Section 73.050 and Section 73.060 of Chapter 73 of Part 7 of the Code of the Charter Township of Plymouth, to amend the water consumption rates, water tap charges, and sewage disposal rates for the Township, providing for the severability of this ordinance; providing for the repeal of all other inconsistent ordinances; providing for the savings clause of this ordinance and providing for the publication and effective date of the ordinance.

The Charter Township of Plymouth Ordains:

SECTION 1

Amendment to Chapter 73. That Paragraphs A, C and H of Section 73.040, Paragraphs A, B, and C of Section 73.050, and Section 73.060 hereby amended to read as follows:

73.040 WATER RATES

A. **Consumption Rates.** The Consumption rate shall be $1.47 per 1,000 gallons.

C. **Minimum Water Rates.** The following Minimum Water Rates shall be charged in addition to the appropriate Service Charge and Capital Charge.

Meter Size	Minimum Quarterly Rates	Minimum Gallonage Charged	Minimum Monthly Rates	Minimum Gallonage Charged
⅝x¾"	$ 7.35	5,000	$ 2.94	2,000
¾"	$ 8.82	6,000	$ 4.41	3,000
1"	$14.70	10,000	$ 5.88	4,000
1¼"	$22.05	15,000	$ 8.82	6,000
1½"	$22.05	15,000	$ 8.82	6,000
2"	$22.05	15,000	$ 8.82	6,000
3"	$22.05	15,000	$ 8.82	6,000
4"	$29.40	20,000	$11.76	8,000
6"	$29.40	20,000	$11.76	8,000
8"	$29.40	20,000	$11.76	8,000
10"	$29.40	20,000	$11.76	8,000

H. OTHER CHARGES

Construction Water:

Service Size	Cost
¾"	$ 86.00
1"	$ 172.00
1½"	$ 215.00
2"	$ 258.00
3"	$ 344.00
4"	$ 688.00
6"	$1,376.00
8"	$2,752.00

The Construction Water Permit would be valid for a period of six months.

Water through Hydrant	$3.44/1,000 gallons
Hydrant Meter Deposit	
¾"	$ 75.00
1"	$125.00
1½"	$220.00
2"	$275.00
2½"	$500.00
Hydrant Wrench Deposit	$ 20.00
Inspection of Sewer Tap (Regular Hours)	$100.00 flat rate regardless of size
Inspection of Sewer Tap (Regular Hours)	$100.00 flat rate regardless of size
Overtime Hours	$150.00 flat rate regardless of size
Water Disconnect at Main	Time and Materials
Sewer Lead Disconnect	Time and Materials
Inspection of Disconnects Done by Others (Reg. Hrs.)	$100.00 flat rate
Hydrant Permit	$50.00/mo.
Turn On/Turn Off Charge	
Regular Hrs.	$ 9.75
Overtime Hrs.	$100.00

73.050 SEWER SYSTEM RATES

A. **Sewer Disposal Use Rates**

(1) Such rates shall be levied on each lot or parcel of land, building or premises now or hereafter having any connection with the sewers of the system. Such rates shall be billed along with the water bill and shall be based on the quantity of water used therein (if there is such a meter).

(2) The sewage disposal rate shall be $1.97 per 1,000 gallons of metered water.

B. **Minimum Sewage Rates.** The minimum monthly and quarterly sewage use rates shall be as follows:

Meter Size	Minimum Quarterly Rates	Minimum Gallonage Charged	Minimum Monthly Rates	Minimum Gallonage Charged
⅝x¾"	$ 9.85	5,000	$ 3.94	2,000
¾"	$11.82	6,000	$ 5.91	3,000
1"	$19.70	10,000	$ 7.88	4,000
1¼"	$29.55	15,000	$11.82	6,000
1½"	$29.55	15,000	$11.82	6,000
2"	$29.55	15,000	$11.82	6,000
3"	$29.55	15,000	$11.82	6,000
4"	$39.40	20,000	$15.76	8,000
6"	$39.40	20,000	$15.76	8,000
8"	$39.40	20,000	$15.76	8,000
10"	$39.40	20,000	$15.76	8,000

C. **Single Residences Unmetered Water.** For single residences having unmetered water supply, the rate shall be $206.40 per year billed at the rate of $51.60 quarterly and for each trailer in a trailer court having an unmetered water supply, the rate shall be $206.40 per year billed at the rate of $51.60 per quarter.

73.060 INDUSTRIAL WASTE CONTROL (I.W.C.) CHARGE

A monthly charge shall be applied to all non-residential customers for the purpose of the industrial waste control surveillance program charge. A residential unit shall be defined as any structure designed and used for year-round habitation where avarage occupancy by the same person or persons was longer than two consecutive months during the previous year. Non-residential units shall include any sewered premises which do not meet the above description. The monthly charge shall not be applied on the basis of any meter which services solely residential users or which is used for fire protection purposes only. The I.W.C. surcharge shall be applied as follows:

Meter Size	Monthly Charge for I.W.C.	Meter Size	Monthly Charge for I.W.C.
⅝"	$ 2.67	12"	$213.60
¾"	$ 4.01	14"	$267.00
1"	$ 6.68	16"	$320.40
1½"	$ 14.69	18"	$373.80
2"	$ 21.36	20"	$427.20
3"	$ 38.72	24"	$480.60
4"	$ 53.40	30"	$534.00
6"	$ 80.10	36"	$587.40
8"	$133.50	48"	$640.80
10"	$186.90		

SECTION 2

Severability. If any clause, section, paragraph, or part of this Ordinance, or the application thereof to any person, firm, corporation, legal entity or circumstances, shall be for any reason adjudged by a court of competent jurisdiction to be unconstitutional or invalid, said judgment shall not affect, impair, or invalidate the remainder of this ordinance and the application of such provision to other persons, firms, corporations, legal entities or circumstances by said judgment shall be confined in its operation to the clause, sentence, section, paragraph, or part of this Ordinance thereof directly involved in the case or controversy in which said corporation, legal entity or circumstance then and there involved. It is hereby declared to be the legislative intent of the body that the ordinance would have been adopted had such invalid or unconstitutional provision not be included in the Ordinance.

SECTION 3

Repeal. All other Ordinances inconsistent with the provisions of this Ordinance are, to the extent of such inconsistencies, hereby repealed.

SECTION 4

Savings Clause. The balance of Chapter 73, except as herein amended, shall remain in full force and effect. The repeal provided herein shall not abrograte or affect any offense or act committed or done, or any penalty or forfeiture incurred, or any pending fees, assessments, litigation or prosecution of any right established, occurring prior to the effective date thereof.

SECTION 5

Publication. The Township Clerk shall cause this Ordinance to be published in the manner required by law.

SECTION 6

Effective Date. This Ordinance shall become effective upon its publication.

CERTIFICATION

This Ordinance was duly adopted by the Township Board of Trustees of the Charter Township of Plymouth at its regular meeting called and held on the 25th day of July, 1995, and was ordered be given publication in the manner required by law.

CHARTER TOWNSHIP OF PLYMOUTH
By: MARILYN MASSENGILL, CMC
Its Clerk

Introduced: June 27, 1995
Published: July 3, 1995
Adopted: July 25, 1995
Effective: July 31, 1995

Publish: July 31, 1995

Beware of calling-card thieves-Ameritech

Ameritech is warning customers to be on the alert for telephone fraud.

Although a computer system installed last year alerts Ameritech personnel to unusual use of accounts, fraud still occurs as thieves get customers to reveal their calling-card numbers, said Ameritech spokesman Jonathan James.

The most popular scam, James said, is when a caller who claims to be from Ameritech or "the telephone company" asks the customer for his or her calling-card number and its related personal identification number, saying the numbers are needed to resolve a computer error or to investigate a case of calling-card fraud.

The calling-card numbers then are used to fraudulently charge calls to the customer's phone.

In many cases, James said, the calls charged to the customer's bill are made to or from overseas locations.

Another popular scam is this: Someone posing as a telephone operator calls late at night claiming to be handling a collect call regarding a medical emergency.

The caller deliberately asks for someone who doesn't live at the house he is calling.

When told he has gotten a wrong number, the caller then asks the customer to reveal his calling card number so that his account might be credited for the call.

The caller then uses the number to fraudulently charge calls to the customer's phone.

Another way con artists obtain calling-card numbers is to look over the shoulders of telephone users in public places, James said. This is called "shoulder surfing."

Darryl Miller, Ameritech security manager, says customers should never give out their calling card number or PIN to someone who calls and asks for it.

"No telephone company, including Ameritech, would ever need to ask a customer for his or her calling card number or PIN," Miller said in a press release. "People should guard their calling card numbers just like their credit card numbers."

Anyone who receives these types of calls should report them by calling (313) 221-4455.





Untouchables



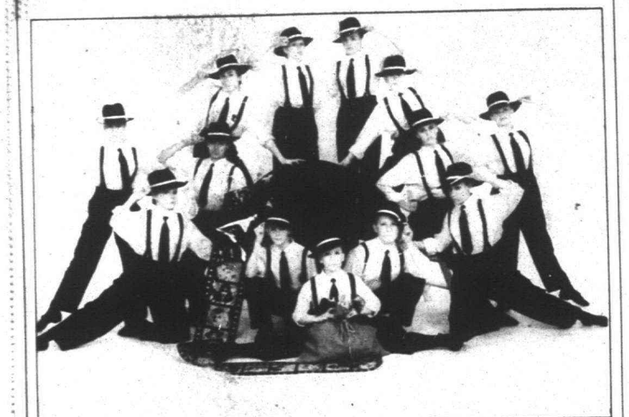

Competition: *Plymouth and Canton students with The American Dance Academy just returned from National Dance Competition in New Orleans winning a first place National Title from Dance Olympus for their jazz number "Untouchables." American Dance Academy participated in the Dance Olympus Regional Competitions in February, in the Detroit area, and took a first place. This qualified them for National Competitions in New Orelans. Members of the Senior Jazz Company (above, top photo) are (from left) Lynn Ball, Angela Bernard, Sarah Braun, Amanda Carroll, Lindsay Delaney, Nicole Dupuis, Erica Ellul, Donelle Mayberry, Emily Parkyn, Andrea Rutkowski, Kathy Vukovich, Kimberly Vukovich, Kari Zureki. Members of the Junior Jazz Company (bottom photo) are (from left) Michelle Bernard, Tommy Burzawa, Theresa Cascio, Anthony Ellul, Nicole Marijanovich, Casi Pasciak, Heather Peters, Heather Pewrasaari, Katie Proctor, Laura Towne, Rochelle Truxal, Kristina Vukovich, Yvette Wanninge.*

Plymouth Poets set contest

The Plymouth Poets have announced their third annual Plymouth Poetry Contest.

The contest is open to poets in the Plymouth-Northville-Canton-Ann Arbor area. Plymouth Poets organizer Rod Reinhart said, "It is the only non-school city poetry contest we know of in Michigan.

"Past winners Amy Furmanic and Douglas McClennen challenged and inspired us with poems recounting the history, industry, and myths of our town," Reinhart said. "We know that you are each capable of creating literary visions to entertain and guide us through the changing seasons to come."

By the contest rules, entrants can submit only one original poem no shorter than four and no longer than 100 lines. Poems can be written in any style, but must relate directly to the life, history, struggles, problems, stories or natural beauty of the Plymouth-Canton community. Poems in bad taste may not win.

Poems must be turned in to the Plymouth Poets in care of Reinhart at 50750 Van Buren in Plymouth, 48170, or to the Community Crier no later than Aug. 10.

The contest will be judged by a committee of local teachers and writers. First prize is a $20 gift certificate from the Little Professor Book Store.

First, second and third prize winners will be featured readers at the poets Fall Festival of Poetry Sept. 14 at the Plymouth Coffee Bean Co.

The contest is sponsored by the Plymouth Poets, Plymouth District Library, Broadside Press, Michigan Council for the Arts and Cultural Affiars, Plymouth Community Arts Council, Plymouth Observer, Community Crier, Detroit Firends of the Library, Plymouth Coffee Bean Co,. Little Professor, Ideas Ink, Operation DOME Press and the Poetry Resource Center.

OBITUARIES

VIRGINIA E. MILBAUER

Services for Virginia E. Milbauer, 87, of Canton were Friday, July 28, at L.J. Griffin Funeral Home with Rev. Leonard Partensky officiating. Burial was in Parkview Memorial Cemetery, in Livonia.

She was born Jan. 8, 1908, in Homewood, Ill., and died Tuesday, July 25, in St. Mary Hospital. She was a homemaker.

She is survived by her nephew, Ronald Milbauer of Troy. She is preceded in death by her husband, Leo.

■

ELEANOR S. KIVELA

Services for Eleanor S. Kivela, 81, of Canton were Saturday, July 29, at The Schrader-Howell Funeral Home, in Plymouth, with Rev. Bryan Smith officiating. Burial was in Michigan Memorial Park, in Flatrock.

She was born March 24, 1914, in Detroit, and died July 27, in Canton. She was a homemaker. She was a member of the Geneva Presbyterian Church of Canton, and a member of the Livonia Wood Carvers and the Canadian and American Kennel Association.

She is survived by her sister, Betty Jane Smith of Dearborn Heights; niece, Kip Smith of Dearborn Heights; and nephew, Jay Smith of Dearborn Heights.

Memorial contributions may be made to Beres College or the Geneva Presbyterian Church of Canton.



michigan recycles aerosols

Recycle empty aerosol cans along with other steel cans.

A Message From The Michigan Department Of Agriculture

'Everything is under one roof' at Schoolcraft College branch

BY LEONARD POGER
STAFF WRITER

■ Schoolcraft has had a Garden City presence for more than 20 years to serve adults in Garden City, Westland and nearby communities. At first, the college had classes in the former Florence Elementary before moving to the larger Harrison School and finally to the former Garden City Junior High.

Many retail businesses like to brag they are "one-stop" convenience centers for shoppers.

Now Schoolcraft College officials feel the same way about their Radcliff Center, housed for the past 10 years in a former Garden City Junior High School near the Westland boundary on Radcliff, south of Ford and east of Wildwood.

"Everything is under one roof," said Mary Morand, coordinator of college centers and academic services, whose office is in Radcliff Center.

There are services provided by the Women's Resource Center as well as the Learning Assistance Center, which provides tutoring and academic support, career placement/planning, academic and financial aid counseling as well as a book store.

In trying to maintain state-of-the-art equipment, the center's computer lab has completed with new terminals, she said.

Morand said a recent survey showed that many residents know about Schoolcraft College but a small percentage are aware of Radcliff Center. The same is true of Garden City and Westland residents where the college is in their backyard.

Morand says she is a good example of how Radcliff Center can help adults who have been out of high school and college for many years and want to take specific courses to improve their job skills.

Several years ago, she took a marketing class with only 20 students. Some were in their 40s and 50s with many in their 30s and a majority in their 20s, she recalled.

"Some (of her classmates) started college before and didn't do well," she said. "They got a job and now need additional skills or knowledge."

The coordinator said people may not know about Radcliff because the "economy is good, they are out getting jobs and may have upgrade their skills and look for potential promotions."

A new reason for adults to take advantage of Radcliff Center is the newly-approved weekend classes which lead to an associate degree in general business in three years or in general studies with no specific time limit.

Some classes will meet on alternate weekends with students doing independent work during the "off weeks," according to a just-published Schoolcraft publication.

The degree-related classes will be held both at Radcliff and on the main campus on Haggerty between Six and Seven Mile, Livonia.

The weekend classes are held Friday night, Saturday and Sunday.

Subjects include accounting principles, health care, nutrition, anatomy/physiology, computer-aided took detailing, chemistry, electronic publishing, English composition, Microsoft Office, electronic imaging, algebra, material science, American government, human relations, analytical methods, medical terminology, speech, computer orientation, keyboarding, music instruction, Microsoft Word, and arc welding.

Schoolcraft has had a Garden City presence for more than 20 years to serve adults in Garden City, Westland and nearby communities. At first, the college had classes in the former Florence Elementary before moving to the larger Harrison School and finally to the former Garden City Junior High.

It bought the school and made major renovations.

For information on Radcliff Center, persons may call 462-4700. On the new associate degree program, persons may call 462-4770.

Omnicom producer wins honor

The winners of the Michigan Cable Television Association Innovative Cable Excellence awards were announced at a ceremony held in late June at the Royal Oak Music Theater.

The judges were especially impressed by the diversity, quality and quantity of programming being produced by local production departments in cable systems across the state of Michigan.

Congratulations to Davonna Lividini from Omnicom of Michigan for winning in Innovative Cable Excellence Award for her "Sports Collage" in the Promotional Programming category. Her winning promotional spot featured video of local high school athletes cut to an fluid action music bed. Davonna is Omnicom's Local Programmming sports producer, responsible for developing, coordinating and producing area high school and community recreational sports programming.

Davonna is committed to sports projecting a positive image of young people and their accomplishments, both athletic and academic.

Young and old alike, from beginning Little Leaguers to high schools students destined for scholarships, Davonna is dedicated to giving them equal representation on the local channel with her motto "From the backyard to the big time. . . Omnicom Sports!"

Diabetes and exercise topic for meeting

St. Mary Hospital in Livonia will hold a diabetes support group meeting from 7 to 8:30 p.m. Wednesday, Aug. 9, in the hospital auditorium.

Guest speaker Roger Ajluni, M.D., and staff from the Medical Fitness Center, 17940 Farmington Road, Livonia, will talk about diabetes and exercise.

There is no charge to attend the meeting and registration is not required. For more information, call St. Mary Hospital at 591-2922.

PLYMOUTH CHARTER TOWNSHIP
ORDINANCE NO. 83.68

AN ORDINANCE TO AMEND THE ZONING ORDINANCE OF THE CHARTER TOWNSHIP OF PLYMOUTH BY AMENDING THE ZONING MAP.

THE TOWNSHIP OF PLYMOUTH ORDAINS:

Part I. The Zoning Ordinance No. 83 of the Plymouth Charter Township, is hereby amended by amending the Zoning Map, by changing those areas indicated on the Amended Zoning Map No. 76, attached hereto, and made part of this Ordinance.



LEGAL DESCRIPTIONS

PARCEL A

Part of the NW ¼ of the SW ¼ of Section 36, T.1S., R.8E., Plymouth Township, Wayne County, Michigan described as:

Commencing at the West ¼ corner of said Section 36; thence Due East 1322.10 feet along the East/West ¼ line of said Section 36 said line also being the centerline of Ann Arbor Road (120 feet wide) to a point on the centerline of Haggerty Road (120 feet wide); thence S.00°03'15"W. 927.50 feet also the centerline of said Haggerty Road to the POINT OF BEGINNING: thence continuing S.00°03'15"W. 115.75 feet along said centerline; thence Due West 462.00 feet; thence N.00°03'15"E. 198.35 feet; thence Due East 177.00 feet; thence S.00°2'15"W. 82.50 feet; and thence Due East 285.00 feet to the POINT OF BEGINNING except the East 60 feet thereof conveyed for road purposes. Containing 1.40 acres of land, more or less. Subject to any and all easements or rights of way of record, if any.

PARCEL B

Part of the SW ¼ of Section 36, T.1S., R.8E., Plymouth Township, Wayne County, Michigan, described as:

Commencing at the West ¼ corner of said Section 36; thence Due East 1322.10 feet along the East/West ¼ line of said Section 36 said line also being the centerline of Ann Arbor Road (120 feet wide) to a point on the centerline of Haggerty Road (120 feet wide); thence S.00°03'15"W. 940.00 feet; thence Due West 60.00 feet to a point on the West right of way line of said Haggerty Road said point being the POINT OF BEGINNING: thence S.00°3'15"W. 82.50 feet along said right of way line; thence Due West 235.00 feet; thence N.00°3'15"E. 82.50 feet; and thence Due East 235.00 feet to the POINT OF BEGINNING. Containing 0.43 acres of land, more or less. Subject to any and all easements or rights of way of record, if any.

ORDINANCE NO. 83.68
AMENDED ZONING MAP NO. 76
PLYMOUTH CHARTER TOWNSHIP
WAYNE COUNTY, MICHIGAN

Part II. CONFLICTING PROVISIONS REPEALED. Any ordinance or parts of Ordinance in conflict herewith, are hereby repealed.

Part III. EFFECTIVE DATE. The provisions of this Ordinance are hereby declared to take effect on August 25, 1995.

Part IV. ADOPTION. The Ordinance was adopted by the Township Board of Charter Township of Plymouth by authority of Act 184 of the Public Acts of Michigan, 1943, at a meeting duly called and held on the 25th day of July, 1995, and ordered to be given publication in the manner prescribed by law.

Adopted by the Board of Trustees on July 25, 1995.
Effective Date August 25, 1995.

Publish: July 31, 1995

SEMCOG recommends end to auto emmissions test

BY TIM RICHARD
STAFF WRITER

Stop the mandatory auto emissions tests, the Southeast Michigan Council of Governments is telling Uncle Sam.

"It's not needed, other programs are cleaning the air, and the existing test equipment is becoming outmoded," Birmingham Mayor Dante Lanzetta Jr. told the SEMCOG executive committee.

Since 1986, motorists in Wayne, Oakland and Macomb counties have been paying $10 per vehicle annually — $29 million a year — to have their engines tested for emissions at their local service stations. Those failing must be repaired.

Lanzetta, chair of SEMCOG's Environmental Policy Council, got unanimous voice approval of the resolution asking an end to the AET. The Michigan Legislature, prodded by the Environmental Protection Agency and SEMCOG, passed the program in response to the EPA's declaring the tri-county area a "non-attainment" zone.

"The existing program in southeast Michigan is producing minimal reductions," Lanzetta's group said. "There is a concern that if the program is terminated and EPA disapproves of the action, economic sanctions could be placed on southeast Michigan."

But SEMCOG's data shows hydrocarbon emissions are less than 2 percent of mobile source emissions and less than one percent of total emissions. Ending AET tests will have an "insignificant" result, its report said.

SEMCOG's data placed the cost of removing hydrocarbons at $22,000 a ton — too high a price for the benefit.

Meanwhile, SEMCOG staffer



■ John Amberger, SEMCOG executive director, said the Oakland County Road Commission cuts emissions by not mowing on ozone action days and treating them as 'rain days.'

Donn Shelton said residents are well aware of the "ozone action day" program to cut emissions on hot summer days. "Last July our survey showed 52 percent awareness of ozone action days," Shelton said, "and this year it's 78 percent."

Last year 35 percent made some effort to reduce their contributions to the atmospheric smog, and this year 64 percent are cooperating, Shelton said.

"The most popular action continues to be not mowing the lawn," he said to great laughter. "Second is not refueling, or delaying refueling until the cooler evening hours, on ozone action days."

John Amberger, SEMCOG executive director, said the Oakland County Road Commission cuts emissions by not mowing on ozone action days and treating them as "rain days."

The region has had only a handful of "exceedences" — days on which air quality is below federal standards. Most are days on which the temperature is above 90 degrees.

Emissions tests have been politically controversial from the beginning. Although SEMCOG in 1986 lobbied for state legislation, lawmakers in Lansing complied only reluctantly.

Two years ago, EPA threatened to extend the non-compliance zone beyond the populous tri-county region. That might have meant more stringent and more expensive tests, along with fuel pump attachments to control fumes, and even higher quality grades of gasoline.

And EPA also threatened the Grand Rapids-Muskegon area with a non-attainment designation. West side politicos denounced the idea bitterly, blaming any bad air on the winds from Chicago, Gary and Milwaukee.

The federal hammers to punish non-attainment areas include holding up highway aid and refusing smokestack permits for new industries. Amberger said the General Motors Lake Orion plant might not have been built if the region hadn't had an emissions test program.

You want a fresh look this fall, and we have the solution.

With any Clinique purchase of 15.00 or more,

receive "Added Attractions," a travel organizer containing

Rinse-Off Foaming Cleanser, Clarifying Lotion 2,

Dramatically Different Moisturizing Lotion, Soft Finish Pressed

Powder in soft porcelain, Naturally Glossy Mascara

in jet black, Remoisturizing Lipstick in dubonnet™ and a purse-size

makeup pouch. One to a customer, please, while supplies

last. Offer good through August 12.

Try the Clinique computer for a fast, free, skin analysis. Clinique products are allergy tested and fragrance free.

Neiman Marcus

eight-piece gift from clinique,

exclusively at nm.



THE SOMERSET COLLECTION 2705 W. BIG BEAVER ROAD 810 643-3300

LAST WEEK

ISLAND ANCESTORS

OCEANIC ART FROM THE MASCO COLLECTION

THROUGH AUGUST 6



House Mask, Caroline Islands, Morlock, Satawan Atoll

Exhibition Admission
(ticket includes recorded tour)

$5 – Adults; $2 – children and students with ID; members free. Free on Wednesdays with museum admission.

Hours

Wednesday-Friday 11 a.m.-4 p.m.; weekends 11 a.m.-5 p.m. (Closed Monday and Tuesday)

Special Programs and Activities

Videos: Selected videos from the series Ocean of Dreams —Currents of Change will be shown. Weekends at 2 p.m., Holley Room.

Lecture: Saturday, August 5 – Michael Kan, curator of African, Oceanic and New World cultures and curator of the exhibition, discusses the exhibition. 2 p.m., Lecture Hall.

THE DETROIT INSTITUTE OF ARTS
5200 WOODWARD, DETROIT, MI 48202, (313) 833-7900

The exhibition was organized by the Detroit Institute of Arts with support from the Masco Corporation.

DON'T GET STUNG BY THE COMPETITION!

ABC BEATS ALL DEALS...FOR LIFE!

ABC COUPON SPECIAL
RCA AM/FM Auto Reverse Stereo Cassette With 3-Band Equalizer
LIGHTWEIGHT STEREO HEADPHONES INCLUDED
•Auto reverse transport •4-button cassette operation •Stereo LED indicator •Removeable belt clip
$18.77 RP 185 #1654
LIMIT ONE PER CUSTOMER—COUPON EXPIRES WED. 8/2/95

ABC COUPON SPECIAL
BELL Phones Answering Machine With Beeperless Remote
•Call screening •LED message counter •OGM change •Toll saver •Security code preset •Volume control
$19.99 267 46576
LIMIT ONE PER CUSTOMER—COUPON EXPIRES WED. 8/2/95

PAY NOTHING FOR 6 MONTHS
•NO PAYMENTS •NO INTEREST UNTIL... JANUARY, 1996*
On Hundreds Of Items Priced Over $299 Throughout Our Stores. Subject To Credit Approval. No Payments For 180 Days. No Finance Charge If Paid In Full Within 180 Days. Ask For Details.

FAST DELIVERY
When You Want It...Same Day, Next Day, Even On Sunday!
Ask For Details

ABC WAREHOUSE "THE CLOSEST THING TO WHOLESALE"®
LIFETIME PRICE PROTECTION POLICY
Covered for the life of the product you buy! ABC beats all deals for life or we'll give you $1,000 CASH! Ask for details.

Over 50 Refrigerator Models On Display!

Avanti 2.5 Cu. Ft. Refrigerator
Reversible door. Energy efficient operation. Separate freezer compartment with door. Full range temperature control. 2 slide-out shelves. Bottle rack and door shelves.
$127 OR LESS FOR LIFE!

FROST FREE Top-Mount 18 Cu. Ft. Refrigerator
2 slide-out adjustable shelves. 2 door shelves. 2 half-width butter utility compartments. Reversible swing door.
POWER SAVER SWITCH
$367 OR LESS FOR LIFE! $14 PER MO.

FRIGIDAIRE · EMERSON QUIET KOOL · Panasonic · Amana · Whirlpool
CLOSEOUT! 5,000-27,000 BTU Air Conditioners
Many models, styles and sizes to choose from. Cooling capacities and features to fit your summertime needs.
$177 FROM
OR LESS FOR LIFE! $19 PER MO.

White-Westinghouse · FRIGIDAIRE · Whirlpool
13-50 Pint Dehumidifiers
Many models for drier, more comfortable air in your home. Lower humidity means more comfort in hot weather.
$97 FROM
OR LESS FOR LIFE!

HOTPOINT by GE Built-In Multi-Cycle Dishwasher
Energy saver drying option. 2-level washing action. Built-in food disposer.
FOOD DISPOSERS FROM $33
$177 OR LESS FOR LIFE! $10 PER MO.

Gibson 252 Lb. Capacity Chest Freezer
Features a convenient storage basket, defrost water drain, lock with pop-out safety key and more.
OTHER FREEZERS FROM $187
$267 OR LESS FOR LIFE! $10 PER MO.

4 Cycle Washer
4 automatic cycles, 2 water level selections, 3 wash/rinse temperature combinations.
BLEACH DISPENSER
$187 OR LESS FOR LIFE! $10 PER MO.

SAMSUNG Compact Microwave Oven
WHITE-ON-WHITE
0.4 cu. ft. oven cavity. 550 watt power output. Soft cover cooking guide with recipes included. Removable glass cooking tray.
$63 OR LESS FOR LIFE!

RANGE HOODS FROM $27

Large Capacity Electric Dryer
3 total cycles. Auto dry cycle. Small side-swing door. Top lint screen.
$177 OR LESS FOR LIFE! $10 PER MO.

Caloric 30" Gas Range
Lift-up upswept cooktop. 4" backguard. Front mounted on/off burner controls. Easy clean porcelain oven with rack.
$187 OR LESS FOR LIFE! $10 PER MO.

Digital Satellite System ...IN STOCK! DSS
RCA
The most awesome miniature satellite dish ever invented. Only 18" wide, delivering up to 150 channels of programming in digital CD quality picture & sound.
LIVE DEMOS IN STORE!
HBO · VH1 · FLIX · The Disney Channel · TNT · USA · ESPN
DIGITAL SATELLITE SYSTEMS SERVICE STARTING AT $5.95* PER MONTH
SERVICE ACTIVATION REQUIRED WITH PURCHASE. PROFESSIONAL INSTALLATION AVAILABLE. *ADDITIONAL PARTS AND LABOR EXTRA

INSTALLATION INCLUDED
Purchase a car radio at any ABC Warehouse location & get expert car deck installation included at any Mickey Shorr Car Audio Center. $25 value! From carton to car fast!!!

PIONEER Digital AM/FM Stereo Cassette Deck INSTALLED!
Auto reverse. HPX head with dual groove. 24 station 6-button presets. Power fader. Clock.
$84 OR LESS FOR LIFE!

AM/FM CD Player With Anti-Theft Detachable Face
100 watts total power output. Anti-shock CD mechanism. 8x oversampling. Shuffle play. AM/FM electronic tuner. 24 station presets.
$187 OR LESS FOR LIFE! $10 PER MO.

•FREE ACTIVATION •FREE DETAILED BILLING OR VOICE MAIL •FREE 100 MINUTES OF AIR TIME
MOTOROLA Hand Held Digital Cellular Flip Phone
Weighs only 12.3 ounces. Up to 75 minutes talk time or 20 hours standby. 30 number storage.
$0.00* AFTER MANUFACTURER'S REBATE WITH SELECT SERVICE PLANS
Ameritech NEXT LINE pricing plans starting at $12.95 per month for qualified purchasers.
Ameritech Cellular & Paging Dealer
•Crystal Clear Calling Quality •24-Hour Customer Service
*Price based on participation with Ameritech. Applicable sales tax and pricing packages apply. Installation extra. Add $200 without activation.

JENSEN · SONY 120 Watt** Pro-Logic® Audio/Video Receiver Includes Jensen Speakers
REMOTE CONTROL · HOME THEATER COMPONENT
60 watts** per channel RMS. Dolby* Pro-Logic® decoding. 8 ohms. Includes center channel with 2.5" magnetically shielded woofers and surround sound speakers compatible with amplifiers rated from 5-40 watts.
$249 OR LESS FOR LIFE! $10 PER MO.

aiwa 32 Watt** 3-Disc Mini System
REMOTE CONTROL
16 watts per channel. Dual cassette deck with high speed dubbing. 32 station random memory presets. 3-disc CD auto changer system. 3-way bass reflex speaker system.
$299 OR LESS FOR LIFE! $11 PER MO.

ADVENT/JENSEN 3 Piece Satellite Subwoofer System
INCLUDES BRACKETS FOR WALL MOUNTING
Twin 6 1/2" high excursion woofer has aluminum coil. Speakers compatible with amplifiers rated from 5-40 watts RMS.
$87 OR LESS FOR LIFE!

Personal Size GoldStar Color TV 13" DIAG.
Closed caption decoder. On-screen display. Sleep timer. 181 channel cable compatible tuning.
REMOTE CONTROL
$137 OR LESS FOR LIFE!

GE Stereo Color Monitor/Receiver 31" DIAG. Stereo
YOUR BIG SCREEN STORE
Broadcast stereo with dbx® Noise Reduction/Second Audio Program (SAP). Closed caption capability. Multi-language on-screen display.
REMOTE CONTROL
$547 OR LESS FOR LIFE! $20 PER MO.

BLANK VCR TAPES FROM...$1.49 EA. TAPE
*TAPES SOLD ONLY IN 5 PACKS

RCA Remote Control VHS VCR
8-event/1 year programmable timer. Bilingual on-screen programming.
REMOTE CONTROL
$149 OR LESS FOR LIFE!

RCA 4-Head Hi-Fi Stereo VHS VCR
Bilingual on-screen programming. Digital auto tracking. 8 event/1 year programmable timer. On-screen VCR setup menu.
REMOTE CONTROL
$249 OR LESS FOR LIFE! $10 PER MO.

CAMCORDER BATTERIES FROM $39.95
ABC carries a battery to fit virtually every camcorder

JVC Compact VHS Camcorder With 12x Variable Speed Zoom Lens
STARTER KIT WITH VIDEO BAG, TRIPOD & 3 TAPES INCLUDED!
High-resolution color viewfinder. Integrated auto light. Program AE with special effects. Random assemble editing.
REMOTE CONTROL
$697 OR LESS FOR LIFE! $25 PER MO.

SHARP Color TV With CaptionVision 25" DIAG.
Tinted Linytron® Plus picture tube. Sleep timer. On-screen display.
REMOTE CONTROL
$239 OR LESS FOR LIFE! $10 PER MO.

ZENITH Big Screen Stereo Color TV 46" DIAG. Stereo
YOUR BIG SCREEN STORE
MTS stereo. Delta 77 projection lens system. SEq audio system. Channel labeling. 18 jack rear panel.
REMOTE CONTROL
$1287 OR LESS FOR LIFE! $38 PER MO.

CASIO 1.6" DIAG. Color TV With AM/FM Radio Headset
AM/FM RADIO HEADSET INCLUDED
•High resolution •LCD with electronic channel tuning •Pocket size so that you can take the game on the go!
$87.77

FISHER AM/FM Stereo Radio/CD Player/Dual Cassette Deck
INCLUDES CD TOTE!
•16-selection programmable CD player •Auto reverse •Electronic equalization system •2-way bass reflex speakers.
$139.88

uniden 10 Channel Cordless Extend-A-Phone
10 CHANNELS
•UltraClear Plus True Compander Circuitry •Desk/wall mount •AutoTalk™ •Redial •10 channels •Hearing aid compatible.
$37.88

EUREKA "The Boss®" Upright Vacuum Cleaner
•Performance you expect. Quality you demand® •Edge Kleener® on both sides •Triple filtration bag system •20' power cord •Deep carpet cleaning brush roll.
6 POSITION HEIGHT ADJUSTMENT
$59.88

BELL Phones Slim Style Telephone with Last Number Redial
•Lighted keypad •Dual tone ringer with hi/low/off.
WALL/DESK MOUNTABLE
$8.77

SONY Discman® Portable CD Player
HEADPHONES & AC ADAPTOR INCLUDED
•Mega Bass® sound system •6 hours playback •22 track RMS programming •One bit D/A converter.
$79.88

Sunbeam 44,000 BTU Dual Burner Gas Grill With Side Burner
LITE-A-MATIC PUSHBUTTON IGNITOR
•Deluxe 12,000 BTU side burner •Front shroud with condiment basket •Driftwood stained side table.
$179.88

SAUDER woodworking Corner Computer Work Center Holds Your Computer & Accessories
•Includes desk, hutch, printer stand & corner piece •Corner piece attaches to either side.
FURNITURE ONLY
$69.88

INCLUDES... SOFTWARE INCLUDED
•LOTUS SCREENCAM •INTEL PROSHARE •MS GOLF •11 MILLION BUSINESSES PHONE BOOK •MS ENCARTA •MS BOOKSHELF
15" MONITOR INCLUDED
INCLUDES $1100 IN SOFTWARE!
14.4 FAX/MODEM
QUAD-SPEED CD-ROM
digital Pentium™ 75 MHz Computer With 1 Gigabyte Hard Drive
•Expandable 8 MB RAM •Quad speed CD ROM •PCI local bus graphics with 1 MB VRAM •14,400 fax/modem •Answering machine •16-bit stereo card •Amplified speakers.
intel inside
THE INTEL INSIDE IS A LOGO TRADEMARK OF INTEL CORPORATION.
$1987 OR LESS FOR LIFE!

OPEN A REVOLVING CHARGE AS LOW AS $10 PER MONTH (approved credit)
UP TO $5000 QUICK CREDIT FOR APPROVED CREDIT CUSTOMERS
NO MEMBERSHIP FEE REQUIRED
ABC WAREHOUSE "THE CLOSEST THING TO WHOLESALE"®
We Will Deliver Anywhere in the U.S.A.* $12 OR LESS*
DOUBLE DEAL ASK ABOUT A PACKAGE DEAL ON 2 OR MORE PRODUCTS
SALE ENDS WED. 8/2/95

WARREN · TROY · FARMINGTON HILLS · REDFORD · PONTIAC · SOUTHGATE · SOUTHFIELD · LAKESIDE · MT. CLEMENS · FLINT · CANTON · TRAVERSE CITY · SAGINAW · ANN ARBOR · DEARBORN · LANSING · GRAND RAPIDS · KALAMAZOO · BRIGHTON · HOLLAND · PORT HURON · JACKSON · MT. PLEASANT · INDIANA & OHIO

ABC WAREHOUSE OPEN TO PUBLIC DAILY 10 A.M. TO 9 P.M.! SAT. TO 5:30 P.M.! OPEN SUNDAY NOON-5 P.M.!

SEMCOG praises small bus move

BY TIM RICHARD
STAFF WRITER

SMART, the suburban bus service, won praise for plans to shift to smaller buses from members of the Southeast Michigan Council of Governments executive committee.

Otherwise, there was little "review and comment" as SEMCOG, a seven-county regional planning agency, casually scanned the $59.3 million budget of an agency that was dying just six months ago.

"It's really a continuation budget," SMART staffer Jim O'Shea told SEMCOG delegates July 28, but with one big difference: Past budgets had used red ink; this one anticipates a $5 million surplus.

Voters in most suburban Wayne, Oakland and Macomb County communities during May and June approved a one-third-mill property tax hike to pump $16.4 million into the ailing SMART system.

The SMART budget for the fiscal 1996, which began July 1, will be $8 million greater than the prior year, however, because some federal and state funds are drying up.

"We're responding to criticisms we heard during the campaign," O'Shea said. "We're purchasing a lot of smaller buses, and we're making many east-west route changes. The changes will come by fall or January.

"Probably in two months, the SMART board will approve a revised budget," he said.

Barbara Moorhouse, a delegate-at-large representing the League of Women Voters, asked whether any communities that had opted out of the SMART millage vote had changed their minds and wanted to opt in.

SMART's $59 million in revenue will come from: federal aid, $4.4 million; state aid, $24.6 million; property taxes, $16.4 million; line-haul operating revenue, $7.4 million; paratransit operating revenue, $2.1 million; and restricted revenue, $3.9 million.

Its $53.8 million spending will go chiefly to:

- Line-haul operations, $31.3 million.
- Paratransit, $9.4 million.
- General administration, $7.1 million.
- Bus purchase for coordinated service, $68,000.

Reaction mixed to Clinton's plan

AP — President Clinton's no-apologies defense of the government affirmative action programs that he once seemed ready to roll back drew a mixed reaction Wednesday in Michigan.

Clinton did order federal agencies to review their race- and sex-based preference programs and eliminate any abuses or inequities.

But the president added, "Let me be clear: Affirmative action has been good for America. We should have a simple slogan: Mend it, but don't end it."

The heads of the Michigan Civil Rights Commission and the Department of Civil Rights applauded that approach and said they would be working with Gov. John Engler's office to review affirmative action programs in Michigan.

"It is important for Michigan citizens to fully understand that racism and unlawful discrimination continue to exist in our nation, state and local communities," commission Chairwoman Sondra Berlin and department Director Nanette Reynolds said in a joint statement.

"Statistics continue to show significant disparities between whites and racial and ethnic minorities, women and handicappers. The numbers also show relatively few reverse-discrimination complaints and/or lawsuits, and even fewer substantiated cases."

But a Macomb County lawmaker, state Rep. David Jaye, said Clinton's decision would keep in place policies that give minorities preference in jobs, business and education.

Jaye is sponsoring a proposed constitutional amendment that would bar affirmative action in employment, education or business in Michigan.

Senate Majority Leader Bob Dole promised to introduce legislation next week "to get the federal government out of the group-preference business."

Clinton argued that government preference programs offer a reasonable middle ground between those who would ignore discrimination and those who would impose Draconian quotas.

Rather than scrapping preferences, Clinton issued a directive to federal departments and a 100-page report advocating reforms to ensure the programs benefit those who need help the most.

Jaye said Clinton was "trying to sugar-coat the bitter pill of racial discrimination by calling minority quotas "goals" and "inclusive treatment."

"A new shade of lipstick and shoes doesn't make a prostitute a religious woman, nor new clothes a respectable thief. Clinton is unforgivably pimping for certain minorities at the expense of all other Americans," he said.

Berlin and Reynolds defended affirmative action as a "viable program for preventing discrimination. It is also an effective way to assure that qualified individuals will have an opportunity to fairly compete and be judged on ability, rather than race, gender or handicap."




Dentistry *in the 90s*

by Herbert M. Gardner, D.D.S. & Martha P. Zinderman, R.N., D.D.S

THIN VENEERS

When the surfaces of permanent teeth become stained, pitted, or worn, the dentist may suggest that they be treated with veneers. This calls for the placement of a thin layer of composite, plastic, or porcelain over the entire tooth surface, much in the way that artificial nails are applied over fingernails. Veneers can be applied to any nonchewing surface and require very little alteration of the natural tooth. In this respect, veneers are quite different from porcelain crowns, which require that the accepting surface surface of the tooth be etched with acid or treated to a slight reduction in the enamel. When completed, a porcelain veneer offers a durable, stain-resistant, and natural look.

At LIVONIA VILLAGE DENTAL ASSOCIATES, our primary goal is to restore teeth to their normal form, beauty, and proper function. We use porcelain veneer crowns to restore teeth that have been disfigured by extensive decay, breakage, abrasion (wearing), imperfect development, or discoloration. We're located at 19171 Merriman Road, where we provide a full range of dental services in a warm and caring environment. Smiles are our business. Please call 478-2110 to schedule a convenient appointment Mon., Tue., Thu. & Fri. 8-5, Wed. til 9 p.m.

LIVONIA VILLAGE DENTAL
19171 MERRIMAN • LIVONIA
(810) 478-2110

P.S. Veneers are also used to close natural spaces (diastemas) between teeth and to correct minor irregularities, such as crookedness.

JJ
Perkos Children's Quality Shoes
BACK TO SCHOOL SALE
20% OFF
Not valid on previously purchased merchandise. Only on items in stock.
JULY 31st thru AUG. 5th
All leather and athletic shoes including New Back to School Arrivals!
Large assortment of widths & styles
EVENING HOURS Mon., Thurs. & Fri. 10-8
"Serving your children since 1958"
33426 W. 5 Mile • Livonia
(1 Block W. of Farmington Rd.)
(313) 427-3477
Mon., Thurs., Fri. 10-8; Tues., Wed., Sat. 10-6
NIKE



EXCLUSIVES FOR THE BRIDE
PRESENTS
VERA WANG TRUNK SHOW
THE LATEST 1995-1996 BRIDAL AND BRIDESMAIDS COLLECTION IS HERE FOR YOU TO VIEW. PRIVATE CONSULTATION BY VERA WANG REPRESENTATIVE
THREE DAYS ONLY AUGUST 3-4-5
APPOINTMENTS ARE NECESSARY
EXCLUSIVES FOR THE BRIDE
708 N. WOODWARD BIRMINGHAM, MI 48009
BY APPOINTMENT ONLY (810) 647-4999
ENJOY 10%-20% ON ALL TRUNK SHOW ORDERS

JOIN WGPR-TV
CBS EYE ON FAMILY
NATIONAL TOUR
Play Games From the Sets of Your Favorite CBS Shows
Sponsored By
MCI friends & family · General Mills · VISA
REGISTER TO WIN
GRAND PRIZE (2)
A Family Vacation for Four to Orlando, Florida
USAir · Busch Gardens · Buena Vista Palace · Sea World Orlando, Florida
FIRST PRIZE (5)
One Year Of Free Long Distance Telephone Service From MCI
It's fun! It's free!
At WESTLAND SHOPPING CENTER AUG 4-6
CORNER OF WAYNE & WARREN

VISITORS WELCOME
OPEN HOUSE
IN CELEBRATION OF OUR 39TH ANNIVERSARY



39TH ANNIVERSARY SPECIAL
$3.50 A WEEK, PAY AS YOU GO!
First time visitors over 18 ONLY. Check Free Program Available. Full hours usage in the club you join. $49 Enrollment Fee Required.

Fitness USA HEALTH SPAS
Our Only Concern Is Your Fitness

"Dr. Kenneth Cooper, MD, the father of aerobics and the nation's most prominent exercise specialist, maintains that fitness facilities are the best equipped to help Americans win their battle with obesity."

CLINTON TWP. · DEARBORN · DETROIT · HARPER WOODS · LINCOLN PARK · ROYAL OAK · SOUTHFIELD · STERLING HEIGHTS · TAYLOR · WESTLAND

Fretter
When Saving Money Matters!

OUR HOTTEST PRICES OF THE SUMMER!
SUMMER APPLIANCE Sale

NOW THRU WEDNESDAY!

4 BIG DAYS TO SAVE!

PLUS...3 MORE REASONS TO BUY YOUR APPLIANCE AT FRETTER:

1. **NEXT-DAY "RED CARPET" DELIVERY SERVICE!** Buy it today - get it tomorrow! Just pick a day, Monday through Saturday, - you'll get a confirmation call and a four-hour time window. Your purchase will be delivered when it's convenient for you, up until the close of each business day!
2. **PROFESSIONAL INSTALLATION!** Our experts offer fast, FREE professional installation of washers, dryers, gas and electric ranges. Plus, we adjust left-handed refrigerator doors and we also offer installation of built-in appliances and water line hook-ups at great low prices!
3. **LOW PRICES GUARANTEED 110%!** We will not be undersold! We will beat any local retailer's price on the same brand and model. In the event that you find a lower price within 30 days of making your purchase, we will happily refund 110% of the difference.

SEE STORE FOR COMPLETE DETAILS.

NOW HIRING!
FULL- AND PART-TIME SALES POSITIONS AVAILABLE!
SEE STORE MANAGER FOR DETAILS

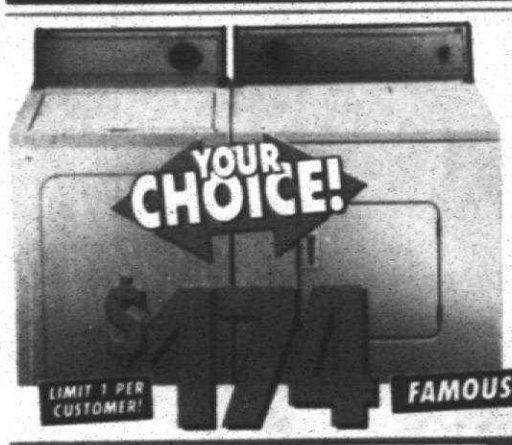

"FAMOUS MAKER AUTOMATIC WASHER!"
•Permanent Press Setting for Fabric Care. •4 Cycles – Heavy, Regular, Normal, Short. RAM4132BW/ RAB3132DW

"FAMOUS MAKER HEAVY DUTY ELECTRIC DRYER!"
•3 Cycles. •2 Temperature Selections. REL3612BW



"MAGIC CHEF HEAVY-DUTY 22-LB. SUPER-CAPACITY WASHER!"
•3/4 Horsepower Motor. •Automatic Bleach Dispenser. •Separate cotton and linen cycle, perma press cycle. •3-Level water saver control. •One-piece washtub won't rust or chip! W224

"MAGIC CHEF HEAVY DUTY 22-LB. SUPER-CAPACITY ELECTRIC DRYER!"
•Auto Dry Permanent Press. •Wrinkle Out cycle minimizes wrinkling. •Extra-Wide Door Opening. •Designer White Styling. YE225LVW



"WHIRLPOOL LARGE-CAPACITY WASHER!"
•Family-size loads. •9 Auto Cycles. •2 Wash & Spin Speed Combo's, including Gentle. •4 Wash/Rinse Water temp's. •Fabric Softener & Bleach Dispensers. LLR9245BQ

"WHIRLPOOL DESIGNER WHITE ELECTRIC DRYER!"
•Family-Sized Loads. •4 cycles & 3 temp settings. •Extra-Wide door. •Shuts off when Clothes are Dry! •Designer White LER4634BQ

FREE DELIVERY!

$40 MAYTAG REBATE
ON SELECT MAYTAG LAUNDRY PRODUCTS!

AND $50 TO $100 GE REBATE
ON SELECT GE REFRIGERATORS!

AND FREE DELIVERY
WITH SELECT APPLIANCE PURCHASES



"GE FROST-FREE REFRIGERATOR"
•Door Storage for Bottles. •1 Vegetable/Fruit Pan. •Leveling Legs. TBX12SNTRW



"MAGIC CHEF 17 CU. FT. FROST-FREE REFRIGERATOR WITH ADJUSTABLE GLASS SHELVES!"
•See-thru Twin Crispers. •Deep Door Shelves. GT17Y7VW



"GE 18 CU. FT. REFRIGERATOR WITH ADJUSTABLE GLASS SHELVES!"
•No Harmful CFC's! •Only 28 in. Wide! •3 Door Shelves. •Fruit/Vegetable Crisper. TBX18NAYW

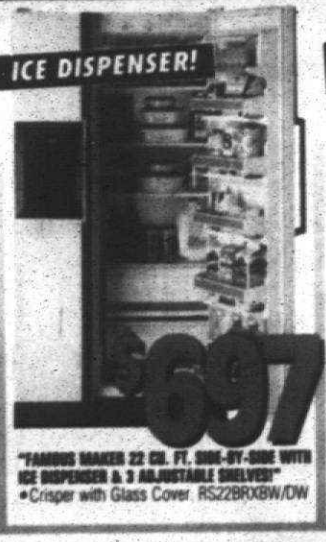

"FAMOUS MAKER 22 CU. FT. SIDE-BY-SIDE WITH ICE DISPENSER & 3 ADJUSTABLE SHELVES!"
•Crisper with Glass Cover. RS22BRXBW/DW



"WHIRLPOOL DELUXE 22 CU. FT. SIDE-BY-SIDE WITH ICE & WATER THRU THE DOOR!"
•3 adjustable glass shelves. •Humidity controlled crisper. ED22PWXBW



"GE 24 CU. FT. "PROFILE" SIDE-BY-SIDE WITH ICE, CRUSHED ICE AND WATER THROUGH THE DOOR!"
•3 adjustable spill-proof glass shelves. •Sealed Snack Storage. •Soft-Touch Handles. TFX24PRXW



"MAGIC CHEF 30" GAS RANGE WITH LIFT-UP RECESSED TOP!"
•Lift-up recessed cooktop. •Black glass oven door. 3120SRW

"MAGIC CHEF 30" ELECTRIC RANGE!"
•Lift-up Recessed Cooktop Guards Against Spills. •Separate Broiler Pan. •Black Glass Oven Door. 3520SRW

YOUR CHOICE!
$288

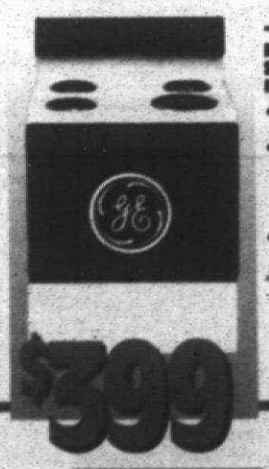

"GE ELECTRIC RANGE WITH SELF-CLEANING OVEN!"
•Black Glass Door. •Upswept Spill-Proof Porcelain Enamel Cooktop. •Removable Oven Door. JBP19GVW



"MAYTAG SELF-CLEANING ELECTRIC RANGES WITH SMOOTH-TOP GLASS SURFACE!"
•Heating Elements in Black Glass Top for Easy Cleaning. •Deluxe Electronic Clock with Timer. •Black Glass Door with Window. CRE9600ACW/ BCW

HEAT UP QUICK WITH INCREDIBLE MICROWAVE SAVINGS!



$59

"GE COUNTERTOP MICROWAVE OVEN!"
•On-Panel Cooking Guide. •15 Minute Timer. JE42

$99

"GOLDSTAR ELECTRONIC TOUCH-CONTROL MICROWAVE!"
•Large .6 cu. ft. capacity. •Turntable. •10 power levels. •625 Watts. MA693M

$149

"SHARP TOUCH-CONTROL MICROWAVE!"
•700 Watts. •10 power levels. Auto Popcorn Control. •Carousel Turntable. R2A97



"ENERGY-SAVING DISHWASHER GIVES YOU THE MOST FOR YOUR MONEY!"
•Features Energy-Saver Dry Cycle. •SOIL SETTLER Filter System Keeps Grime Away! WU1000/ RUD100006

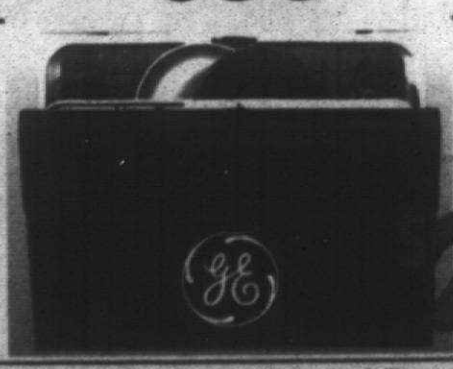

"GE BUILT-IN DISHWASHER WITH POTSCRUBBER CYCLE!"
•5 Cycles with 8 Options. •3-Level Wash System Cleans all Surfaces! •Large Capacity Racks for Family-Sized Loads! •Sound Insulation for Silent Running. GSD700T/X



"WHIRLPOOL QUIET-WASH™ PLUS BUILT-IN DISHWASHER!"
•3-Level POWER CLEAN™ Wash System. •Hi-Temp Wash Dissolves Grease. •ONE TOUCH™ Control Panel. •Extra-Large Racks for Family-Size Loads. •Hard Food Disposer. Adjustable Upper Rack. DU925DWDNB

"WHIRLPOOL CONVERTIBLE DISHWASHER!"
•3-Level Wash System. •Pots and Pans Cycle. •Extra-Large Racks handles Family-size Loads! •Food Disposer. Decorator Wood Top. DP840CWD

Product and pricing offer ends 8-2-95. NOTICE: Some products in this ad may differ slightly from illustrations. Some quantities are limited and subject to prior sale. We reserve the right to limit quantities. Any typographic, photographic or production errors in product pricing or offers are subject to correction in pricing and description.

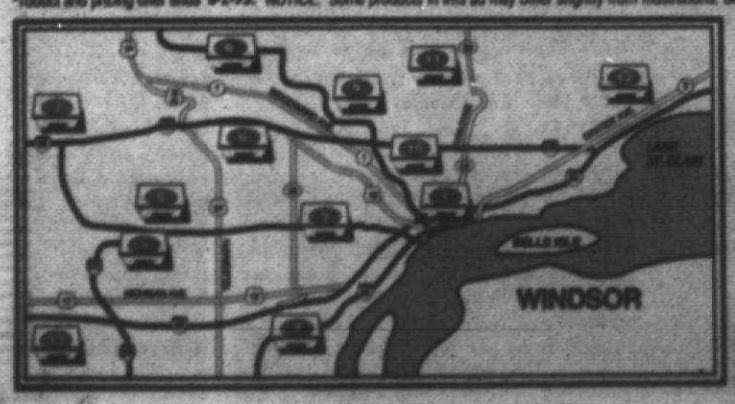

1. DETROIT 14366 GRATIOT AVE. 313-527-4300
2. SOUTHGATE 16900 EUREKA 313-285-6911
3. DEARBORN 22805 MICHIGAN AVE. 313-565-6000
4. WESTLAND 36555 W. WARREN RD. 313-728-1100
5. LIVONIA 30001 SCHOOLCRAFT RD. 313-591-3780
6. SOUTHFIELD 26625 TELEGRAPH RD 810-358-3580
7. NOVI 27795 NOVI RD. 810-348-4444
8. PONTIAC 99 TELEGRAPH RD. 810-683-2212
9. TROY 411 W. 14 MILE RD. 810-585-0300
10. CENTERLINE 6900 E. 10 MILE RD. 810-759-5560
11. STERLING HEIGHTS 13956 LAKESIDE DR. 810-247-1410
12. MT. CLEMENS 34813 GRATIOT AVE. 810-791-3540
13. ANN ARBOR 23501 WASHTENAW AVE. 313-971-1250

COMMERCIAL SALES DEPARTMENT
- BUILDER SALES
- APARTMENT REPLACEMENT
- INSURANCE REPLACEMENT
- INSTITUTIONAL SALES

810-220-5181

Shop Daily 10-9 • Sunday 11-6

MOBILE INSTALLATION BY: DASH MOBILE ELECTRONICS
DETROIT: 313-836-1888
DEARBORN: 313-565-9288
SOUTHFIELD: 810-352-5588
SOUTHGATE: 313-285-3100
MT. CLEMENS: 810-792-6111
WARREN: 810-979-9788
WATERFORD: 810-673-5272
YPSILANTI: 313-572-7870

Fretter
When Saving Money Matters.

Make Shopping More Convenient. Apply For a Fretter Credit Card Today!

KEELY WYGONIK, EDITOR
953-2105

The Observer
TASTE

MONDAY, JULY 31, 1995

INSIDE:
Salsa recipes
Swim club favorites

TASTE BUDS

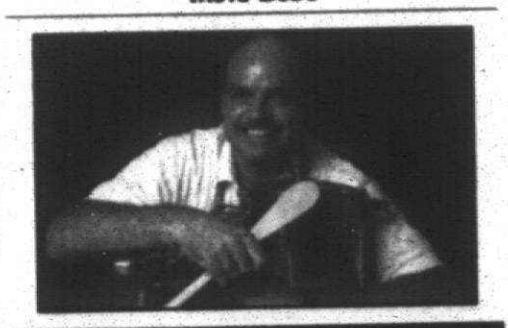

CHEF LARRY JANES

So long ketchup; more of us are choosing salsa

Quick - Can you name America's favorite condiment?

Ketchup? Used to be, but not anymore. Mayonnaise? Not with all that fat. Mustard? Mucky Duck might be the local favorite, but it's far from America's favorite. Salsa is the correct answer. Americans now spend more money on the sauce from south of the border than any other dip, spread or topping.

Chilies are the main ingredient. Among those frequently used, in ascending order of fire, are ancho, poblano, Anaheim, serrano, jalapeno and habanero. Tomatoes are the next basic ingredient, followed by onions and garlic.

You're probably sitting there saying, "no way Chef Larry, tomatoes are the main ingredient in salsa." Unfortunately, that's what most of us think. Our Americanized version of salsa is something that comes out of an Old El Pasa jar that we can purchase at the grocery store right next to taco shells and packaged taco seasoning.

Cookbooks

"Salsas are the Caribbean, Mexican and South American counterpart of Indian chutneys and chow chows, Eastern European pickles, North American relishes and Far Eastern ginger-mustard-soy sauce combinations," writes Irena Chalmers, author of the "Great Food Almanac," (Collins Publishers, copyright 1994, $25). Salsas can also include fruit, fresh herbs, and spices, legumes and other vegetables.

There are at least 2,000 brands of salsa sold in the United States. Americans are spending over $800 million a year on salsa, and industry experts expect this figure to double within the next five years. By the way, Americans still eat more ketchup than salsa, but salsa costs twice as much.

Chris Schlesinger and John Willoughby, co-authors of "Salsas, Sambals, Chutneys and Chow Chows," (Morrow Publishers, copyright 1993, $20) write "the most important thing to remember about salsas is that, like the Latin dance that shares their name, the best ones are wild, loose and loud." They go on to say, "Now that Americans have become accustomed to the vibrant flavors and spicy, chile fueled edge of the table salsa of our southern amigos, we may be ready to move on to the many variations and permutations of the genre."

My interpretation of that heady last statement is that most of us are now putting salsa on tortilla chips and everything from steak to eggs, and even fish and seafood. Schlesinger and Willoughby also recommend adding salsa to steamed vegetables, rice, and even stirred into stews and soups to add flavor.

Flavor, not fat

Salsa is just about one of the healthiest condiments on the market. Pace Thick and Chunky salsa contains only 50 calories per four ounce (/4 cup) serving.

I make my own low-fat dipping chips. I cut flour tortillas into triangles, spray them with a little "I Can't Believe It's Not Butter," sprinkle on some Mrs. Dash's Table Blend and cumin, then toast under the broiler until golden and crunchy. You can make a big batch and store them in airtight containers.

One of the best selections of salsa I've seen is at Rocky Peanut Company in the Eastern Market area of Detroit. Also check out specialty food markets, including The Merchant of Vino.

Here are some mail order sources for salsa

D.L. Jardine's, P.O. Box 1530, Buda, Texas 78610, 1-(800) 544-1880; El Paso Chile Co., 909 Texas Ave., El Paso, Texas 79901, 1-(800) 27-IS-HOT; Salsa Express, P.O. Box 3985, Albuquerque, N. M. 1-(800) 43-SALSA.

On these "dog days of summer" serve a blazing salsa at sunset with a Margarita as a cool companion.

One of the best selections of salsa I've seen is at Rocky Peanut Company in the Eastern Market area of Detroit. Also check out specialty food markets, including The Merchant of Vino.

On these "dog days of summer" serve a blazing salsa at sunset with a Margarita as a cool companion.

See Larry Janes' family-tested recipes inside. Chef Larry is a free-lance writer for the Observer & Eccentric Newspapers. To leave a voice mail message for him dial (313) 953-2047 on a touch-tone phone, then mailbox number 1886.

LOOKING AHEAD

What to *watch for in Taste next week:*

- Eggplant has ancient roots, and is growing in popularity.
- Gold medal wines from Dry Creek Vineyard.



PHOTOS BY BILL HANSEN



families 'pool' together for supper

BY SANDRA DALKA-PAYSBY

In the swim: *Cranbrook Swim Club members (top photo, seated, left to right), Skip and Linda Scully, Mary Beth, Patrick and Neil MacCallum, (standing, left to right) Stacy Huszczo, Jennifer and Joe Scully, Sean MacCallum and Michael MacCallum with some of their favorite Sunday supper dishes. Grill-master: Skip Scully (above) grills one of his specialties at the Cranbrook Swim Club.*

These cooks can't stand the heat, so they get out of the kitchen and head to their family swim clubs.

Skip and Linda Scully of Southfield, and their twins Jennifer and Joey, 12, have been eating Sunday dinner, weather permitting, at Cranbrook Swim Club in Southfield for a number of years.

"It's just nicer to cook outdoors when the temperature is high. It's not only cooler eating at the swim club, but it is often very social because so many families traditionally have Sunday dinner at the club," Linda said.

The Scullys are sometimes joined by the MacCallums, also of Southfield. "Anytime we have a group, we bring our own meat, but share the side dishes," said Mary Beth MacCallum, who with her husband Neil have three boys, Sean, 14, Michael, 10, and Patrick, 3. "Sharing food makes for a better meal for everyone."

According to Mary Beth, "the biggest advantage to eating at the club is that the children have many different things that keep them occupied, like the playground, pool, tennis and basketball courts. "This gives the adults the chance to enjoy each other's company without being constantly interrupted by the kids."

Most area swim clubs encourage families to picnic at their facilities. Many, including Cranbrook and Woodbrooke Hills Swim and Tennis Club in Farmington Hills, provide tables and grills for their members.

Tom and Mary Beth Wilkinson of Farmington Hills, and their two children, Courtney, 11, and Brad, 8, like to join other Woodbrooke members for Sunday dinner at the club because it's a relaxing way to end the weekend.

"We try not to get too elaborate, after all that would defeat the purpose," said Mary Beth. "We like to bring simple and good dishes, like chicken to grill, and a family favorite, black bean corn relish salsa. When it comes to eating at the club, I believe in no fuss."

"No fuss" is also part of the Scully creed. Skip, who often does the cooking, says the simpler the better.

"My Cajun steak, which always receives the compliments, is made in a cast iron skillet on the grill. I use prepackaged blacken steak seasoning, and whatever steak is on sale that week," he said.

His wife says that while they enjoy the steak, the kids have their favorite barbecue meal of hot dogs. "That's what's nice about eating at the club. You can cook a number of different things on the grill to please everyone," Linda said.

While Skip is at the grill, Linda sets the table and tosses together a salad. "One of our favorites - and the choice of many of the other club members - is 'Grandma's (Shirley Yentz) Salad.' This salad just takes a few preparations at home," she added.

While the flavorful salad marks the Scullys, the MacCallums are known for their Taco Rice.

"I got this recipe from an American friend while we were living in Germany. It's a great recipe because even the kids are wild about it," said Mary Beth MacCallum.

"I make it up before going to the club and then put it in the oven to keep it warm. Right before dinner, Neil runs home and gets it. This is a good way of having a hot meal without having to eat in a hot house."

According to all the families, one of the best reasons for Sunday dinner at their clubs is that it's a good way to get the family together in one place. And that it's a wonderful way of "creating wonderful memories while the kids are still around."

See recipes inside.

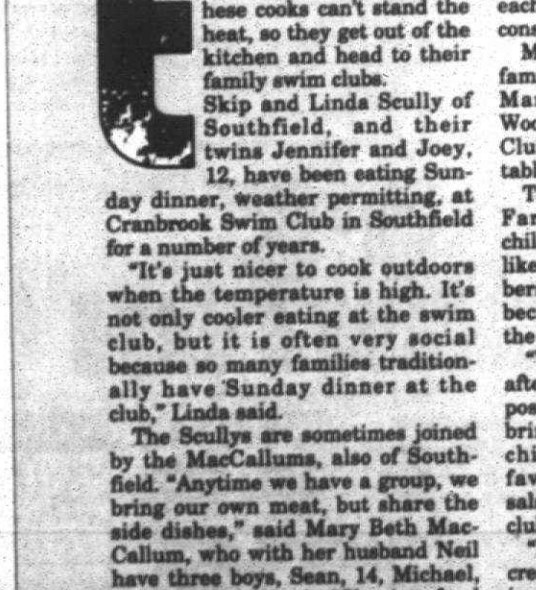

QUAKER OATS

Crunchy: *Fruit & Honey Granola is worth the effort. Topped with skim milk and fresh fruit, it's a cool start.*

No-cook cereal has summertime appeal

When the mercury climbs, it's only natural to crave cooler, lighter foods. The challenge is choosing foods that deliver maximum nutrition along with great taste.

"Many people don't realize what a nutritional powerhouse a simple bowl of cereal can be," said Anne Rejent-Scholtz, a St. Louis area dietitian. "And especially in hot weather, a cool, no-cook cereal breakfast is appealing."

"Cereal can be a smart start to the day, if you're careful about the portion size," said Gail Posner, of West Bloomfield, a registered dietitian. "Look on the back of the box to check the serving size, and measure it out. Without realizing it, some people eat two to three times more than they think they are. Cereal can be a great dinner too. Because it's cool, low in fat, and you're getting some calcium in your milk or yogurt."

Rejent-Scholtz notes that a bowl of cereal makes a smart start to a summer day for several reasons.

Cereals, especially whole grain cereals like oats, are important sources of carbohydrates, vitamins, minerals and fiber. When topped with skim milk, most cereals are reasonably low in fat. And, a cereal breakfast offers so many options for adding variety.

When pouring a bowl of cereal, look beyond the obvious milk and sliced banana, suggests Cindy Bishop, supervisor of the Quaker Oatmeal Kitchens.

Substitute vanilla or fruit-flavored low-fat or nonfat yogurt for the milk, sprinkle the banana slices with cinnamon, combine two different berries, or pair a fresh fruit with a dried fruit.

Experimenting with muesli and granolas is another way to keep summertime breakfasts cool and interesting.

Muesli (MYOOS-lee) was developed by Dr. Bircher-Benner, a Swiss nutritionist, nearly 100 years ago. The classic muesli is made with oats and often contains dried fruits and nuts. The addition of fruit juice or yogurt, and refrigerating overnight, gives muesli its creamy texture.

Peach Muesli With Berries, developed in the Quaker Oatmeal Kitchens, uses both apple juice

See CEREAL, 2B

Salsa makes sensational salads for summer

See Larry Janes' Taste Buds column on Taste front.

RED TABLE SALSA FROM THE LAND OF THE BIG WAVES

3 large very ripe tomatoes, diced small
1 cup tomato juice
2 tablespoons minced chile peppers
1 red onion, diced fine
1 teaspoon minced fresh garlic
½ cup fresh chopped cilantro
½ cup fresh lime juice (about 4 limes)
Salt and fresh ground pepper to taste

Mix together. Salsa will keep, covered and refrigerated about 5-6 days. Makes 4 cups salsa.

Recipe from "Salsas, Sambals, Chutneys and Chow Chows," by Chris Schlesinger and John Willoughby. (copyright 1993, Morrow, $20)

SPICY NUT SALSA WITH BLUE CHEESE

3 tablespoons olive oil
4 teaspoons dry mustard
2 teaspoons ground allspice
½ cup hazelnuts or walnuts, chopped fine
½ cup pecan pieces, chopped
½ cup slivered almonds, chopped
1 cup celery, chopped
1 cup crumbled blue cheese (about 5 ounces)
2 tablespoons honey

Heat the olive oil with the mustard and allspice in a large heavy skillet over medium heat. Add nuts and saute until nuts are golden, about 7 minutes. Transfer to large bowl. Stir in celery, cheese and honey. Season to tate with salt and pepper. Makes about 4 cups.

FIERY THAI SALSA

3 cups chopped, seeded, peeled cucumbers
1 cup chopped green onions
¾ cup chopped radishes
¼ cup fresh mint, chopped
3 tablespoons minced and peeled fresh ginger root
3 tablespoons fresh lime juice (about ½)
2 tablespoons sugar
1 tablespoon plus 1 teaspoon minced garlic
1½ teaspoons hot chili oil (available at Asian markets, and the Asian section of many specialty food stores)

Combine all ingredients in a large bowl. Season with salt. Cover and refrigerate until juicy, about 1 hour. Toss before serving. makes 3½ cups.

Swim club members share Sunday supper recipes

See related story on Taste front.

GRANDMA'S SALAD

Salad:
1 head lettuce, cleaned and torn into pieces
1 bag fresh spinach, cleaned, torn into pieces
Handful fresh bean sprouts
3 hard cooked eggs, chopped fine
8 slices bacon, fried, drained, crumbled
Salt and pepper to taste
Dressing:
1 cup vegetable oil
¾ cup sugar
¼ cup ketchup
¼ cup vinegar
1 teaspoon Worcestershire sauce
1 medium onion, chopped fine

Mix salad ingredients together in large bowl. Put dressing ingredients into a closed container and shake. Pour on salad and toss. Serves 8-10.

Recipe submitted by Linda Scully.

TACO RICE

1½ pounds ground beef
1 medium onion, chopped
1 (14½ or 16 ounce) can cup up tomatoes — don't drain
1 can (from tomatoes) water
1 cup rice
1 package taco seasoning mix
Shredded cheese of your choice
Chopped lettuce

In large skillet brown ground beef with onion. Skim off fat. Add other ingredients and stir together.

Bring to a boil, reduce heat, cover and simmer for 25 minutes or until liquid is absorbed.

Serve with chopped lettuce and tomatoes. Top with shredded cheese. Serves 6.

Recipe submitted by Mary Beth MacCallum.

BLACK BEAN CORN RELISH

1 bag frozen corn
2 cans black beans
1 can Great Northern white beans
1 red pepper, chopped
¼ cup lemon juice
2 tablespoons olive oil
Black pepper to taste

In non-stick pan, saute corn in water until warm. Place corn into large bowl and add other ingredients. If desired, add Tabasco sauce or jalapenos for added spice.

Serve as a side dish or a salsa with pita bread.

Recipe submitted by Mary Beth Wilkinson.

MARY BETH'S CHICKEN MARINADE

⅔ cup Italian salad dressing
⅓ cup soy sauce
2 tablespoons Worcestershire sauce

Mix ingredients together. Use to marinate chicken. Mary Beth uses it for chicken breasts.

Mary Beth Wilkinson.

Cereal *from page 1B*

and vanilla low-fat yogurt in combination with oats and fresh or frozen peaches that have been thawed and diced. It needs to be made the night before, but it can be stored in the refrigerator up to four days. The berries are added just before serving.

Another make-ahead breakfast cereal, Fruit & Honey Granola, pairs wholesome, whole grain oats with crunchy pecans and chewy diced mixed dried fruits — apples, pears, apricots and raisins. Honey, cinnamon and melted margarine are simply tossed with the oats and nuts, and the mixture is baked. Stored tightly covered, the granola will stay fresh a week or more and is easy to transport for a breakfast or snack away from home.

COOKING CALENDAR

Send items to be considered for publication to: Keely Wygonik, Observer & Eccentric Newspapers, 36251 Schoolcraft, Livonia 48150, or by fax (313)591-7279.

Classes
LENORE'S NATURAL CUISINE
Cooking school, natural cuisine, step-by-step instruction, recipe hand-outs, 22899 Inkster, Road, Farmington Hills. (810) 478-4455
Cooking demonstrations

Dieting
Nutritional Tune-Up
Get your diet in gear. Focus on vegetarian, low-fat, low-cholesterol, or diabetic menus. Cost $25 for individual counseling. Offered by Botsford Hospital. (810) 477-6100

Support Groups
Food allergies
Meeting for people with Anaphylaxis, a life-threatening allergic reaction, which can be caused by foods, insect stings, medications and even exercise. Learn about the signs and symptoms, and what to do when a medical emergency occurs, 7:30 p.m. fourth Monday of the month, Arbor Health Building, 990 W. Ann Arbor Trail, Plymouth. For information, call (810) 689-9424 or: (313) 420-2805

Mended Hearts
Volunteer support group for people who have heart disease and their families. Meets 7 p.m. on the third Tuesday of each month at Beaumont Hospital Administration Building, Classroom 2, 13 Mile Road, Royal Oak. (810) 557-5627

Serve light breakfast for warm mornings

See related story on Taste front. *Recipes from Quaker oats test kitchens.*

PEACH MUESLI WITH BERRIES

2 cups Quaker oats (quick or old-fashioned, uncooked)
1½ cups apple juice
1⅓ cups coarsely chopped peeled fresh (about 2 medium) or frozen peaches (thawed)
One (8-ounce) carton vanilla low-fat yogurt
¼ teaspoon ground nutmeg
Fresh or frozen blueberries or raspberries

Combine all ingredients except berries; mix well. Cover; refrigerate 8 hours or overnight. Serve cold. Top with bluberries or raspberries. Stroe covered in refrigerator up to 4 days.

Yield 4 (1 cup) servings. Per serving, 270.

FRUIT & HONEY GRANOLA

3½ cups Quaker oats (quick or old-fashioned, uncooked)
¾ cup coarsely chopped pecans
½ cup honey
⅓ cup (5 tablespoons plus 1 teaspoon) margarine or butter, melted
1 teaspoon vanilla
½ teaspoon ground cinnamon
¼ teaspoon salt (optional)
One (6-ounce) package diced dried mixed fruit

Heat oven to 350 degrees F. Combine all ingredients except dried fruit in large bowl; mix well. Spread evenly in 15 by 10-inch jelly roll pan. Bake 30-35 minutes or until golden brown, stirring after 10 minutes. Cool completely. Stir in fruit. Store tightly covered up to 1 weeks

Yield 14½ cup servings. Per serving 220 calories.

Clip and Save
DISCOUNT POP & BEER

Coke, Squirt, Sprite, Dr. Pepper, Minute Maid	Coke, Squirt, Sprite, Dr. Pepper, Minute Maid	7-UP Canada Dry, Sunkist, Hawaiian Punch	7-UP Canada Dry, Sunkist, Hawaiian Punch
24-12oz. cans $4.99 plus Deposit Limit 2	2 Liter bottles (Limit 4) 99¢ plus Deposit	24-12oz. cans $4.99 plus Deposit Limit 2	2 Liter bottles (Limit 4) 99¢ plus Deposit

Good August 1-August 31
POP CANS FOR OFFICE OR SHOP - CALL FOR INFO
15348 MIDDLEBELT
N. OF 5 MILE
421-5670
Clip and Save

VINTAGE MARKET
29501 ANN ARBOR TRAIL
JUST W. OF MIDDLEBELT 422-0160
Prices Effective July 24-30, 1995
ALL MAJOR CREDIT CARDS ACCEPTED • FOOD STAMPS ACCEPTED
Summer Sizzling SALE
HELD OVER BY POPULAR DEMAND USDA NEW YORK STRIP Only $2.99 LB.
U.S. Grade A WHOLE FRYERS Cut Free Only 69¢
U.S.D.A. Choice CUBE STEAKS Only $1.99 LB.
U.S.D.A. Choice Boneless RUMP ROAST Only $2.19 LB.
100% FRESH HAMBURGER FROM CHUCK "GROUND CHUCK" Only $1.39 LB. 5 LBS. or More
The Neighborhood Deli With the Freshest Meat & Cheeses
Domestic Lipari SWISS CHEESE Only $2.99 LB.
Grobbels Cooked CORNED BEEF Only $3.99 LB.
Land O Lakes HOT PEPPER Only $3.49 LB.
Lipari AMERICAN CHEESE Only $2.49 LB.
Real Krakus POLISH HAM Only $2.99 LB.
Home Made STUFFED CABBAGE Only $3.49 LB.
CHECK OUT OUR IMPORT BEER SELECTION!
For the Finest Selection of IMPORT BEER over 200 to choose from! Come to Vintage Market
WEDDING BEVERAGE CATERING
LIQUOR • KEG BEER • CHAMPAGNE
Imported & Domestic Wine
FREE DELIVERY
Ask for our Free Wedding Brochure

BOB'S OF CANTON
INVITE THESE Favorites TO YOUR NEXT PICNIC!
Open Mon.-Sat. 9 a.m.-8 p.m.; Sun. 10 a.m.-6 p.m.
We Reserve The Right To Limit Quantities On All Sale Items
8611 Lilley Road Canton Michigan
Prices Good thru July 24-July 30
454-0111
FOOD STAMPS
BOB SEZ: The smallest deed is better than the grandest intention
U.S. #1 PRODUCE BUD HEAD JUMBO LETTUCE 79¢ Ea. or CUCUMBERS 4/$1.00
U.S. #1 PRODUCE STEAK TOMATOES 79¢ Lb. or BI-COLOR SWEET CORN 6/$1.00
GREAT DELI BUYS Kowalski Oven Roasted TURKEY BREAST $3.49 Lb.
GREAT DELI BUYS Lipari White-Yellow AMERICAN CHEESE $2.09 Lb.
GREAT DELI BUYS Krakus Imported POLISH HAM $2.99 Lb.
GREAT DELI BUYS Lipari Sandwich Style CORNED BEEF $3.49 Lb.
U.S.D.A. GRADE A Fresh Whole TURKEY BREASTS $1.39 Lb. Try 'em on the grill!
U.S.D.A. SELECT GRAIN FED BEEF Whole 10-12# Average Weight NEW YORK BEEF STRIP LOINS $2.99 Lb.
U.S.D.A. CHOICE BEEF Ground Fresh Hourly GROUND BEEF from GROUND ROUND $1.49 Lb.
U.S.D.A. GRADE A Homemade Here Fresh POLISH or ITALIAN BEER BRAT SAUSAGE $1.49 Lb.
U.S.D.A. GRADE All-White Fully Cooked CHICKEN NIBBLERS $2.29 Lb. Regular & Cheddar
U.S.D.A. GRADE A Amish Country Hickory Smoked LAYER BACON $1.39 Lb.
U.S.D.A. GRADE A Pork SHOULDER STEAKS $1.49 Lb. Great for the grill!
U.S.D.A. SELECT GRAIN FED BEEF Lean-Tender NEW YORK STRIP STEAKS $3.99 Lb.
Thank You for Shopping With Us
U.S.D.A. CHOICE Juicy-Tender BONELESS RIB EYE DELMONICO STEAKS $4.79 Lb.



Southwest salad: *This and many other salads make great side dishes or can be served as a main course with bread or rolls.*

Build salad with color, crunch, grain sughead: Building a better salad

Smart and satisfying summer salads aren't just thrown together using the same old tired ingredients year-round. They're creatively constructed using the nutritious building blocks that summer's bountiful harvest provides.

Color is one of the best guides for choosing nutritious salad fixings. Bright orange, yellow and green usually mean vitamin-rich produce, such as the vitamins E and K in dark green leafy vegetables. Colorful peppers, broccoli, tomatoes and oranges pack a lot of vitamin C and beta-carotene.

Crunch is a good sign of dietary fiber in vegetables like carrots, red cabbage and cauliflower, to name a few. Potatoes, zucchini and cucumbers also add fiber if the skin is left on. Crisp pears and apples, as well as peaches and nectarines, are good fiber sources and add a sweet tang to summer salads. Even without crunch, legumes like lentils, garbanzos and kidney beans pack a healthy fiber punch.

When constructing a salad, avoid high-fat items such as avocados, bacon bits, regular-fat cheeses, seeds and nuts. Just a quarter of an avocado adds 8 grams of fat and a tablespoon of bacon bits adds 2 grams. Use a low-fat or fat-free dressing and apply dressings sparingly so they don't hide the flavor of the fresh ingredients.

Take a break from iceberg and substitute deeper greens: sweet, crunchy kale; biting radicchio; pungent mustard greens; crisp spinach, chard or sorrel; nut-flavored arugula; or peppery cress. For a change, top salads with cooked miniature vegetables, such as corn, carrots, zucchini or pattypan squash. Or brighten a salad with berries, grapes or mandarin oranges.

Summer is also a great time to try a grain salad. Barley, bulgur, wild rice, couscous or brown rice paired with the season's freshest vegetables and herbs makes a great salad. Tabbouleh salad is made with bulgur and tomatoes, seasoned with fresh parsley, fresh mint, onion and lemon juice. A brown rice confetti salad can be made with brown rice, thin strips of yellow squash, small broccoli florets, sliced radishes and sliced green onions, seasoned with fresh dill, fresh parsley and grated lemon rind, and tossed with a dressing made from ⅓ cup lemon juice, 2 tablespoons olive oil, 2 teaspoons Dijon mustard and ½ teaspoon freshly ground pepper.

Southwest salad can be a delightful side salad or a colorful main dish when served with bread, rolls, rice or another grain dish.

SOUTHWEST SALAD

1 16-ounce can kidney or pinto beans, drained and rinsed
1 cup frozen corn, thawed
1 cup green or red sweet pepper, chopped
1 cup tomato, chopped
¼ to ¾ cup red onion, shopped
4 tablespoons cider (or other) vinegar
1 tablespoon vegetable oil
1½ teaspoon chili powder
⅛ teaspoon sugar
Dash of salt (optional)

Combine all the vegetables in a medium bowl. In a small bowl, whisk together the vinegar, oil, chili powder, sugar and salt. Pour over the vegetable mixture. Cover and chill for at least 30 minutes so flavors will blend. Can be refrigerated one or two days. Stir before serving.

Each if the four servings contains 205 calories and 4 grams of fat.

Material provided by the American Institute for Cancer Research.

Quaker Oats looks for adults and kids

To mark its sixth anniversary, the Quaker Oats "Bake it Better with Oats" recipe contest has an added category just for kids and a parent or other grown-up.

Any adult-child duo can enter the *Just for Kids* category by submitting a cookie, muffin/bread or dessert recipe that has special kid appeal. In addition to the new kids category, there are two other categories — *cookies* and *muffins/breads*. To be considered eligible regardless of category, the following criteria must be met:

■ The recipe must be original, created just for this contest.
■ Recipe can contain no more than 12 ingredients (excluding water and salt).
■ Cookie recipes must use at least 2 cups, uncooked Quaker oats, other recipes must use at least one cup. Oats must be used whole, not ground into flour.
■ Recipes must be submitted on an 8½-by-11-inch sheet of paper and include category, name of recipe, number of servings, list of ingredients and complete preparation instructions.
■ Each recipe must be mailed in a separate envelope with a proof of purchase (UPC code or cash register receipt) from Quaker oats.

Finalists will be kitchen tested and judged by a panel of professionals on the basis of taste, convenience, appearance and creativity. The recipe judge "best of contest" will win the $10,000 grand prize. One first-place winner in each category will receive $2,000, and six runners-up each will receive $500. Quaker Heritage Cookie Tins and cookbooks will be awarded to 50 honorable mention winners.

Recipes shouls be sent by Oct. 31, 1995 to: Quaker Oatmeal Recipe Contest, P.O. Box 530, Barrington, IL 60011.

To receive the official rules, tips for baking with kids and a free set of recipe cards featuring past contest winners, send a stamped, self-addressed envelope to: Quaker Contest Rules, P.O. Box 1370, Barrington IL, 60011.

Banana cookies made to taste good

From the chewy, chocolatey banana-oatmeal cookie, to the ice cream and sauce, Go Bananas Cookie Sundaes are indescribably delicious.

GO BANANAS COOKIE SUNDAE

1 cup (2 sticks) margarine or butter, softened
1 cup firmly packed brown sugar
1½ cups mashed ripe bananas (about 4 medium)
2 eggs
2 teaspoons vanilla
2½ cups Quaker oats (quick or old fashioned, uncooked)
2 cups all-purpose flour
1 teaspoon baking soda
¼ teaspoon salt (optional)
1 cup (6 ounces) semi-sweet chocolate pieces
Ice cream
Ice cream topping, any flavor

Heat oven to 350 degrees. Beat together margarine and sugar until creamy. Add bananas, eggs and vanilla; beat well. Add combined oats, flour, baking soda and salt; mix well. Stir in chocolate pieces; mix well. Drop by ¼ cupfuls onto ungreased cookie sheets about 3 inches apart. Spread dough to 3½ inches in diameter. Bake 14 to 16 minutes or until edges are light golden brown. Cool 1 minute on cookie sheet; remove to wire rack. Cool completely. To serve, top each cookie with a scoop of ice cream and ice cream topping. Makes about 2 dozen cookies.

Each cookie (without ice cream or topping) has 11 grams of fat and 225 calories.

Recipe provided by Quaker Oats.

Muer restaurants publish cook book

Something new is cooking in the Muer kitchen . . . *The Simply Great II Cookbook.*

The famous recipes of the Chuck Muer restaurants are revealed — from soups and salads to entrees and desserts in the new "Simply Great" cookbook. Favorites like house bread, Martha's Vineyard Raspberry Chicken, Texas Barbecue Whitefish, The Shaft Baby Back Ribs and Key Lime pie are included in the book.

All recipes have been carefully reviewed and scaled down to portions appropriate for the home cook. Each section is introduced with a brief history and fascinating stories about the origins of various dishes. The cookbook also contains tips and tidbits for offering a complete dining experience.

"The Simply Great II Cookbook" is a tribute to the late Chuck and Betty Muer, originators of the CA Muer Corp.

Quality and Craftsmanship Since 1893
Rich Furs Dittrich
Detroit 873-8300 Bloomfield Hills 642-3000

CREATE THE ULTIMATE BACKYARD WITH A CHILDLIFE PLAY SYSTEM!
ChildLife
•Special painted surface is Hunter Green. •durable & splinter free. •Modular sets that grow, grow, grow! •Created with your kids in mind since 1945
The Doll Hospital & Toy Soldier Shop
3947 W. 12 Mile • Berkley (810) 543-3115

Clip and Save
• Pepsi • Mountain Dew • Pepsi Free • Diet Pepsi Free • Vernors • A&W • Slice • Lipton Tea
8 - 20 oz. Btls. (Limit 3) $2.49 + dep.
24 - 12 oz. Cans (Limit 2) $4.99 + dep.
Good August 1-August 15
DISCOUNT POP
15348 Middlebelt N. of 5 Mile
421-5670
Clip and Save

Sherri's Trunk Shows
THE EXCITEMENT CONTINUES...
◆ Italian Leather Coats & Suits
Toby Leathers August 3rd through August 11th
◆ Knits in Your Choice of Color & Length
Roberta Knits Friday, August 4th 10 AM - 5:30 PM Saturday, August 5th 10 AM - 5:30 PM
◆ Cocktail Dresses & Special Occasion Gowns
Steven Yearick Friday, August 11th 10 AM - 8 PM Saturday, August 12th 10 AM - 5:30 PM
◆ Silk Suits & Gowns
Miri Friday, August 18th 10 AM - 8 PM Saturday, August 19th 10 AM - 5:30 PM
SHERRI'S
WEST BLOOMFIED
ORCHARD MALL (Orchard Lake Road, North of Maple)
(810) 626-7470

Stan's Markets
Spartan Stores
2 CONVENIENT LOCATIONS:
38000 ANN ARBOR ROAD LIVONIA - PH. 464-0330
5 MILE & FARMINGTON LIVONIA - PH. 261-6565
We reserve the right to limit quantities

JULY - AUGUST						
	31	1	2	3	4	5
6						

COUPON POLICY Good thru August 6, 1995 DOUBLE COUPONS UP TO 50¢ Details In Store
DOLLAR DAYS
July 31 thru Aug 6
U.S.D.A. Tender Boneless SIRLOIN STEAK .... $3.00 LB.
Stan's Famous STUFFED PORK CHOPS............ $2.00 LB.
Boneless Rolled Sirloin TIP ROAST .... $2.00 LB.
Assorted Varieties Valet ICE CREAM......... 2/$3.00 ½ GAL.
2 Liter PEPSI $1.00 + DEP.

BEING ROBBED by YOUR COOLING SYSTEM?
THE COOLING Carrier AUTHORITIES
Turn In An Energy Thief And Save Up To 60% On Cooling Costs.
If your monthly cooling bills seem like highway robbery, it's time to turn in that old energy thief of an air conditioner. Replace it now with our Carrier WeatherMaker and start saving up to 60% on your cooling costs. Better yet, make out like a bandit yourself when you take advantage of our $150 discount on the purchase price for a limited time only. Call us today for details.
Carrier WeatherMaker
$50 OFF AIR DUCT CLEANING
Not to be used with any other discount or coupon offer. Offer valid through July 31, 1995. Present coupon at time of work.
CREDIT FINANCING SIX MONTHS - NO PAYMENTS NO INTEREST FINANCING AVAILABEL
Carrier Leadership Dealer
BERGSTROM'S FREE ESTIMATES
cooling • heating • plumbing
Serving your community for over 3 generations
HOURS: Mon.-Fri. 7:30-5, Sat. 9-4 (313) 427-6882



QUAKER OATS

Cool cookie: *Chill out with Colassal Brownie Ice Cream Sandwich. This super-sized ice cream creation serves 12 and is best eaten with a fork.*

Make chilly ice cream treat when temperature climbs

When the temperature climbs, a frosty dessert offers welcome relief And ice cream and cookies tops the list of the most popular chilly treats.

This proverbial summertime favorite can be as simple as a dish of ice cream accompanied by a favorite cookie. Or, you can take a walk on the wild side and duplicate cookie 'n' cream creations benefitting an ice cream parlor in your own kitchen.

The two most critical ingredients are, of course, the cookie and the ice cream. First the cookie. Should it be chewy or crisp, oaty or chocolatey, peanuty or coconuty, plain or chock-full of chips? The answer is any of the above. They're all delicious.

Now, the ice cream. Choose the flavor to complement the cookie and any other ingredients such as sauces and toppings. Whether you opt for ice cream or frozen yogurt, be sure to buy top quality and keep solidly frozen until you're ready to scoop.

To provide inspiration, the Quaker Oatmeal Kitchens have created two cookie and ice cream concoctions that are real attention-getters.

Colossal Brownie Ice Cream Sandwich is so big it needs to be cut into wedges and eaten with a fork. The cookie part of this sweet treat is two giant fudgy brownies covered with peanut butter-oatmeal cookie crumbles. "Sandwiched" between is a cool, creamy layer of vanilla ice cream.

Equally delicious Caramel Apple Cookie Sundaes take their flavor cue from the all-American caramel apple. Soft and chewy oatmeal cookies dotted with bits of sweet juicy apple and crunchy peanuts are what make this sundae stand out in the crowd. For added convenience, the cookies can be baked ahead and frozen.

To make a sundae, crumble a cookie into a dish; top with a scoop of ice cream, a spoonful of caramel topping and another crumbled cookie and dig in!

These tips from the Quaker Oatmeal Kitchens will guarantee great results.

- For oatmeal cookies and brownies with more texture, use the old fashioned oats. Quick and old fashioned oats are interchangeable in cookie recipes, however.
- Cool cookies and brownie layers completely before assembling desserts. If cookies are baked ahead and frozen, thaw covered at room temperature before using.
- Soften ice cream in the refrigerator for easier scooping. Allow about 10 minutes for pints, 20 minutes for half-gallons, depending upon the firmness of the ice cream.
- To prevent ice cream from sticking to the scoop, rinse scoop and dry with a paper towel between scoops.

For more cookie baking tips and a free set of cookie recipe cards, call (1-800-973-2473).

Colossal Brownie Ice Cream Sandwich

Topping:
- ⅓ cup oatmeal (quick or old-fashioned, uncooked)
- 3 tablespoons all-purpose flour
- 2 tablespoons firmly packed brown sugar
- ⅓ cup peanut butter
- 1 tablespoon margarine or butter

Browine Layers:
- 1 cup (6 ounces) semisweet chocolate pieces (or substitute, 2 ounces (2 squares) unsweetened chocolate and increase sugar to 1 cup.)
- ½ cup (1 stick) margarine or butter
- ¾ cup granulated sugar
- 1 teaspoon vanilla
- 2 eggs
- 1 cup all-purpose flour
- ¾ cup oatmeal (quick or old-fashioned, uncooked)
- ½ teaspoon baking powder
- ¼ teaspoon salt (optional)

Filling:
- 1 quart vanilla ice cream

Heat oven to 350 degrees F. Line two 8 or 9-inch round cake pans with aluminum foil, allowing foil to extend over sides of pans. Spray with no-stick cooking spray or grease lightly. For topping, combine oats, flour and brown sugar; cut in peanut butter and margarine until mixture is crumbly and set aside.

For brownie layers, in medium saucepan over low heat, melt chocolate pieces and margarine, stirring frequently. Remove from heat; cool slightly. Stir in sugar and vanilla. Add eggs; mix well. Add combined flour, oats, baking powder and salt; mix well. Divide evenly between prepared pans; sprinkle each with half of reserved topping, patting gently. Bake 22 to 24 minutes for 8-inch pan (20 to 22 minutes for 9-inch pan) or until center of brownie is set. (Do not overbake.) Cool completely in pans on wire rack.

Soften ice cream in refrigerator, about 15 to 20 minutes. To assemble, spread ice cream evenly over one brownie layer while still in pan. Lift second layer out of pan; remove foil. With topping side up, place second brownie layer on top of ice cream, pressing gently. Cover with foil; freeze several hours or overnight. Remove from freezer 10 to 15 minutes before serving. Lift from pan using foil edges. Remove foil; cut into wedges. Yield: 12 servings

Caramel Apple Cookie Sundaes

Cookie:
- 1¼ cups (2½ sticks) margarine or butter, softened
- ¾ cup firmly packed brown sugar
- ½ cup granulated sugar
- 1 egg
- 1 teaspoon vanilla
- 3 cups oatmeal (quick or old fashioned, uncooked)
- 1½ cups all-purpose flour
- 1 teaspoon baking soda
- 1 teaspoon ground cinnamon
- ½ teaspoon salt (optional)
- 1 cup chopped apple (about 1 medium)
- ½ cup chopped peanuts, walnuts or pecans

Ice Cream/Topping:
- Vanilla ice cream
- Caramel ice cream topping

Heat oven to 375 degrees F. Beat together margarine and sugars until creamy. Add egg and vanilla; beat well. Add combined oats, flour, baking soda, cinnamon and salt; mix well. Stir in apple and nuts; mix well. Drop by rounded tablespoonfuls onto ungreased cookie sheet. Bake 10 to 12 minutes. Cool 1 minute on cookie sheet; remove to wire rack. Cool completely. Yield about 2½ dozen cookies, enough for 15 sundaes.

To prepare sundaes, crumble one cookie onto bottom of dessert dish. Top with a scoop of ice cream and about 1 tablespoon ice cream topping; sprinkle with one additional cookie, crumbled.

Individual sundaes may be made ahead and frozen. Assemble as directed above, using plastic beverage cups. Cover with aluminum foil; freeze several hours or overnight.

Recipes from Quaker Oats Kitchen.

Call hotline for nutrition information

Call the toll-free Nutrition Hotline of the American Institute for Cancer Research 1-(800) 843-4114 for free, personalized answers to nutrition questions from a registered dietitian. The hotline operates weekdays 9 a.m. to 5 p.m.

You can also call the hotline to request a list of free publications to help you eat for good health and lower cancer risk.

The hotline is offered by the Institute as a public service. AICR's registered dietitians will return your call within 48 hours. The Institute focuses on the link between diet, nutrition and cancer. Researchers estimate that 40 to 60 percent of all cancers are linked to our diets.

HEARING LOSS... or maybe just EARWAX Buildup...

New at Beltone

Video Ear Inspection Camera
Comes to Beltone Hearing Aid Center

Where: Beltone Centers
Day: Monday thru Friday
Date: July 31 thru August 4
Time: 9 am to 5 pm

Call now to schedule your appointment.

SEEING IS BELIEVING.

THIS EVENT WILL BE HELD THIS WEEK ONLY!

FREE VIDEO EAR INSPECTION
You'll SEE...exactly what we SEE
We'll look into your ear canal with our New MEDRx Video Ear Camera. You'll watch the TV screen and we'll explain to you what you're seeing.
We'll do a complete inspection of your ear canal and your ear drum. If there is any amount of wax blockage you'll know immediately.
FREE color photo of your ear for you and your doctor's records.

FREE COMPUTERIZED EAR ANALYSIS
Real Ear Analysis
First we'll measure your ear's natural shape, then we'll measure your ability to hear sounds and understanding of speech. We'll utilize all the results and determine what types of help you'll need, if you have measurable hearing loss. The benefits of hearing aids vary by type and degree of hearing loss, noise environment, accuracy of hearing evaluation and proper fit.
Real Ear measurements take the guesswork out of helping you hear better.
FREE demonstration of how new hearing aids might help you.

FREE VIDEO HEARING AID INSPECTION
Preventative Maintenance Checkup
Earwax in the receiver is still one of the most common reasons a hearing aid doesn't work the way it was designed to. We'll inspect your aid with our video camera. You'll see if there is wax buildup or corrosion accumulating in your aid. Service available for ALL hearing aids regardless of where you bought them.
FREE CHECKUP and CLEANING of your present hearing aids.

FREE HEARING AID ANALYSIS
Analyze Your Hearing Aid's Performance
Hearing Aid Analysis ensures you that your current hearing aid is working at its maximum performance. We'll measure the output of your aid and compare it to the sounds they were designed to produce. We'll help determine if you're hearing and understanding as well as you should be.
FREE adjustment to maximize your hearing aid performance.

You asked for small... when Invisa™ is placed in your ear canal... it becomes virtually *INVISIBLE*

Uses Natural Ear Shape
Combines your natural ear shape and state of the art technology

Hands Free Operation
There is no volume control adjustment for ease of handling

INVISA

Smaller around than a dime!

SATISFACTION GUARANTEED
Try our Beltone Hearing Aids for 30 Days
If You're Not Satisfied
We Return ALL your Money

Just Place It In Your Ear and Hear Better

BELTONE HEARING AID CENTER
SOUTHFIELD: 27241 SOUTHFIELD RD. 559-8390
ROCHESTER: 441 SO., LIVERNOIS 656-9516
WATERFORD: 1066 W. HURON 682-5021
PLYMOUTH: 1108 SO. MAIN 459-3544
LIVONIA: WONDERLAND CENTER 261-2630
WAYNE: METRO PLACE MALL 728-3630
ROYAL OAK: 715 NO. MAIN 398-4537

FREE
We provide FREE service in our office or in your home.

Financing Available
No Down Payment
No Interest If Paid In 90 Days
We accept Visa, Mastercharge, Discover and American Express

Beltone
Better Hearing Through Professional Care



Celebration!!

•Come Join Us
Thursday, Friday, Saturday, Sunday
August 17, 18, 19, 20
•Food•Fun•Great Savings•Give-Aways•Music•
• Clowns •Petting Farm Compliments of J. Richards•

$5.00 OFF
Your purchase of $50.00 or more at the Plymouth Marketplace
With Coupon Only • One Coupon Per Visit • Expires 8-15-95 • PLU 2186

Thank You Loyal Customers
from your friends at:
Plymouth Marketplace
Corner of Ann Arbor Road & Lilley Road
PRODUCE • DELI • BUTCHER SHOP • SEAFOOD • POULTRY
FLORAL SHOP • BAKERY • NEW YORK DELI • CAPPUCINO BAR

Enjoy vacation eating without crimping the diet

Whether you're headed to the beach or the mountains, on a cruise or a cross-country car trip, chances are good that the end of vacation will find you a few pounds heavier than when you began.

Can you beat the odds and end up with no vacation weight gain. Florine Mark of Weight Watchers says you can with some common sense tips and advance planning.

- When driving, plan your meals as carefully as you do your route. Don't leave meal times to chance. Pack a cooler with fresh fruit, seltzer and juices or diet soda. Prepare sandwiches before you leave home. Low-fat yogurt is also a good choice for a cooler.
- If you decide to stop along the road, use common sense. At diners, choose plain turkey or roast beef sandwiches, without mayonnaise. For breakfast, select cereals with skim milk, plan bagels with jam or jelly, or poached eggs on plain English muffins. Of course, if you stop at a place known for great pancakes, you can plan to enjoy them, and eat sensibly for the rest of the day.
- At fast food restaurants, stick with plain, grilled chicken sandwiches, baked potatoes or salads with dressings on the side.
- When you reach your vacation spot, decide each day where you will have each meal. If you can, prepare breakfast and lunch yourself. Then enjoy dinner out, but be sensible about portion sizes and high-fat choices. If you decide to enjoy a specialty of the house that's not usually part of your food plan, increase your activity the next day and make lower fat choices for your next meal.
- Take advantage of local fresh fruits, vegetables and resort specialties like fresh fish and seafood. Try to enjoy these with a minimum of added fat.
- Limit alcohol, particularly fruity drinks around the pool. These tend to be very high in empty calories.
- If you are on a cruise ship, you'll soon realize that food is entertainment. Enjoy the sight of spectacular displays, but make your choices carefully. Decide whether something is worth the calories before you indulge. Remember to compensate for these choices with extra physical activity and lower fat choices at other meals.
- If despite your best efforts, you return home a few pounds heavier, forgive yourself and get right back on your diet plan.

Dietitian gives answers to summertime questions

Here are some answers to nutrition questions from registered Dietitian Karen Collins of the American Institute for Cancer Research.

■ When going out for ice cream, is soft serve always lower in fat than hard ice cream?

Soft serve products are often frozen yogurt or ice milk, considerably lower in fat than ice cream. But you can't count on it; ice cream can be made as a soft serve product, too.

Soft serve products are made with special combinations of ingredients and amounts of incorporated air to allow them to be served at higher temperatures than hard ice cream. Frozen yogurt and ice milk are great choices to enjoy frozen treats with less fat, and are available as both soft serve and hard products.

If you want a low-fat choice, ask about the identity of soft serve frozen desserts; don't just assume they're ice milk.

■ Is it safe to partially precook chicken in the microwave before grilling?

It is safe as long as you precook the chicken or poultry immediately before placing it on the grill. Partial cooking may not destroy all bacteria, and any surviving bacteria would find the temperature of warm food ideal for rapid growth. Since some bacteria produce toxins as they grow, a second partial cooking later on might still not make it safe to eat, and food poisoning could result.

■ Does it really matter whether summer fluid needs are met by water or by soda, juice and beer?

All drinks provide fluid, but other ingredients can change how our body handles it. Caffeine and caffeine-related substances, found in tea, coffee and many kinds of soda pop, are diuretics (substances that increase your body's elimination of fluids). Alcohol is also a diuretic.

High concentrations of sugar in regular soda pop and juice cause more body water to enter the digestive tract, which can also lead to dehydration when these drinks are the main source of fluid. While these beverages provide liquid, the total effect is that your body is not getting to keep as much as it seems.

All of the above drinks are fine for supplying some of your body's liquids, but do drink a few glasses of water, mineral water, or unflavored seltzer each day, too. A good way to get into the water-drinking habit is to alternate water every other glass with other liquids. Or if you're often on the go where bringing water is difficult, stick to water when you're home to balance things out.

House Of Blinds and LEVOLOR Celebrate Summer With Our Double Discount Days Sale!*
BUY FACTORY DIRECT AND SAVE

Custom Vertical Blinds
5 DAY DELIVERY!
Every texture, style and color is now on SALE!
60-80% OFF!
MFG. LIST PRICE

FREE! SHOP-AT-HOME SERVICE!
PLUS FREE INSTALLATION!**
CALL 1-800-4-BLINDS
"Call now and see your home in a whole new light."
FREE In-Home Consultation!
FREE Estimates!

PLUS NO PAYMENTS UNTIL NOVEMBER+
Custom Wood & 1" Blinds
5 DAY DELIVERY!
Free Premier Valance on Infinity 1" blinds. Choose from a huge selection of wood blind finishes, they are all on SALE!
56-76% OFF! MFG. LIST PRICE

HOUSE OF BLINDS COUPON
*EXTRA 10% OFF! Levolor

Cellular Shades
Select from dozens of styles & colors.
60-80% OFF!
MFG. LIST PRICE

Wood & Vinyl Shutters
NEW!
Select from dozens of styles & finishes.
Starting at $20 per sq. ft

** With any purchase over $399, draperies excluded. Slight charge for 5-day delivery. + Applies to purchases with new Nations Credit consumer credit card. 90 days deferred payments. Finance charges will apply. All offers valid on purchases made now through 8/12/95

SHOP-IN-STORE!
IN STOCK VERTICAL BLINDS
WHITE OR OFF WHITE
Patio Doorwall 78" x 84" ... $34
Patio Doorwall 104" x 84" ... $48
OTHER SIZES AT SIMILAR SAVINGS
Family owned and operated since 1959.

WE ALSO FEATURE NATIONAL BRANDS
LEVOLOR Graber JOANNA INFINITY™

HOUSE OF BLINDS and More
"A SHADE above the rest!"™

STORE HOURS: M.&Th. 10-8; T.&W. 10-6; Fr.&Sat. 10-5
Troy-Madison Hts. 32389 John R. (810) 616-0066
Farmington Hills 30780 Orchard Lake (810) 626-6090
Roseville 30615 Gratiot (810) 296-0630
Port Huron 4015 24th Ave. (810) 385-5556
Utica 13921 Hall Rd. (810)247-1870
Southgate 17820 Eureka (313)282-0352
Livonia 34712 Plymouth Rd. (313) 513-0700
Novi West Oaks II (810) 344-0009
Brighton (810)227-1811
Rochester Hills (810) 650-9535

FACTORY OUTLETS
Dearborn 22637 Michigan Ave. (313) 730-1119
Southfield 28000 W. Eight Mile (810)357-5656
Pontiac/Waterford 487 Elizabeth Lake Rd. (810)681-5644
Windsor (519)972-8398

IN NEED OF A NEW FURNACE
LENNOX
FREE ESTIMATES
525-1930
UNITED TEMPERATURE
8919 Middlebelt • Livonia

KARAOKE TAPES
CD GRAPHICS • LAZERS • VHS
Karaoke Machines & Players
System With D.J. Available For All Occasions
SALES & RENTALS
KARAOKE SING-ALONG
6265 Middlebelt
Garden City (313) 425-1028

LOANS BY PHONE • LOANS BY PHONE
* Homeowners *
* Cash Fast *
• 1st & 2nd Mortgage purchase or refinance • Land contract refinancing • Home or Rental Property • Slow Credit OK • Bill Consolidation • Fast • Easy • Call 24 Hours
Allstate Mortgage & Finance Corp.
1-800-968-2221
FREE Pre-Qualification

Henderson
GLASS
CELLULAR & ELECTRONICS

All the FREE Cellular Service You've Ever Wanted and the Phone Costs You...

free 30 DAY TRIAL PERIOD
free ACTIVATION $35.00 VALUE
free DETAILED BILLING OR VOICE MAIL $5.00 PER MONTH VALUE
free 100 MINUTES OF AIRTIME OVER $35.00 VALUE
free BATTERY CHARGING CAR CORD $40.00 VALUE

zip zero zilch!
Price does not include tax

MOTOROLA PCH
→ 9.9 OUNCES
→ 32 MEMORY LOCATIONS
→ 100 MIN. TALK-TIME
→ 20 HR. STANDBY

Henderson GLASS
Your Glass Store. And More!
Cellular Phones • Car Audio • Vehicle Security
Sunroofs • Radar Detectors

Ameritech
Cellular & Paging Dealer

PROUD SPONSOR OF
MOTOROLA
PIONEER
DiamondTel
CRIMESTOPPER SECURITY PRODUCTS, INC.
Whistler

OVER 30 LOCATIONS TO SERVE YOU

1-800-507-7550

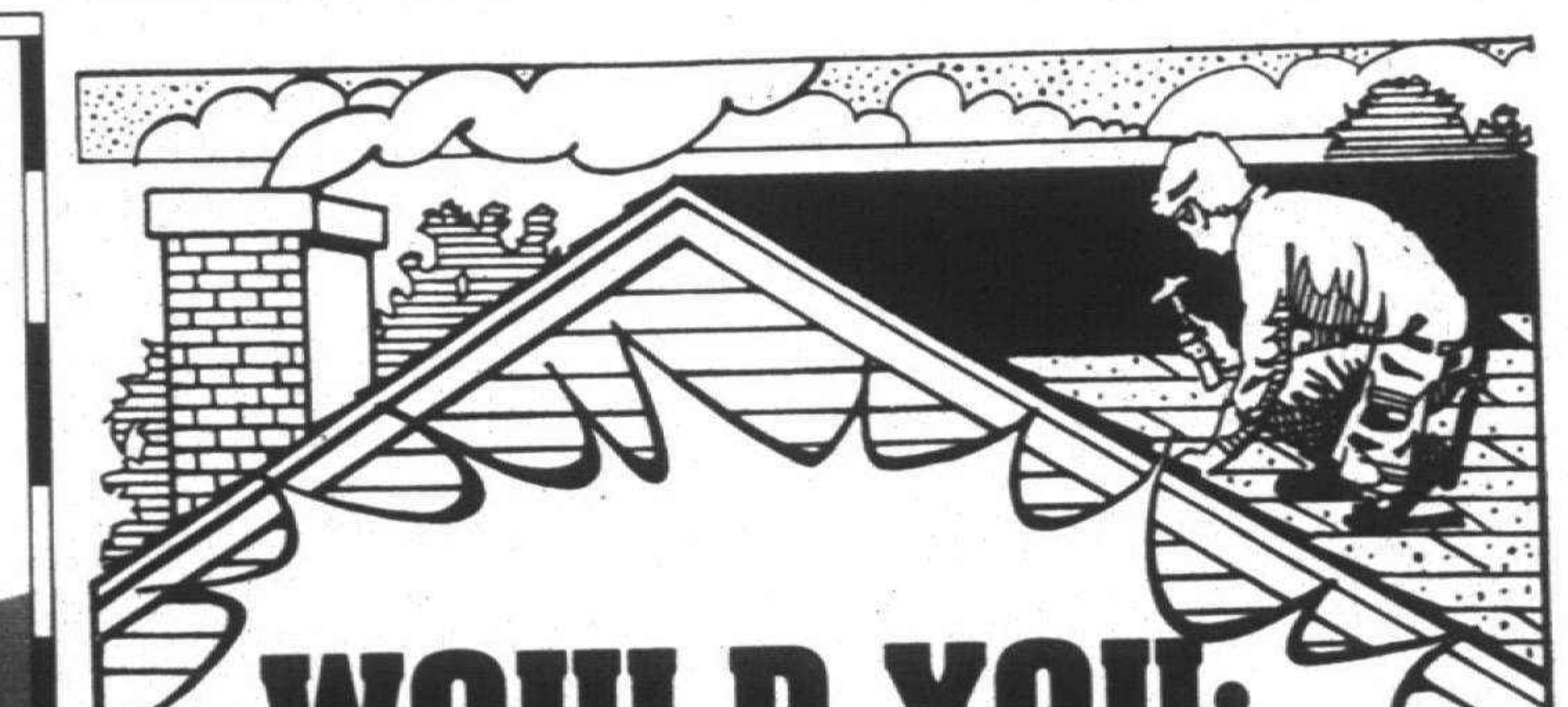

WOULD YOU:

- Like to help build a house from scratch to completion in 5 days?
- Commit to five full days of rewarding effort with a crew of 35 other volunteers?
- Enjoy the feeling of accomplishing a solid, excellent objective of helping a deserving family who needs support from the Metro Detroit Community?
- Be agreeable to a small contribution of $50 to defray cost of 3 meals a day during the 5 days of construction?

PLEASE SAY "YES" TO
HABITAT FOR HUMANITY - DETROIT
The Archer - McNamara "Blitz Build" 1995
CALL 313-273-4787

Summer job seekers push unemployment rate up

Summer job seekers helped push unemployment rates up in all of Michigan's 10 major labor market areas in June, according to estimates compiled by the Michigan Employment Security Commission.

"June unemployment rates were up substantially in most areas," MESC Director F. Robert Edwards said in a press release. "Eight areas had rate increases exceeding a percentage point."

In the area composed of Wayne, Oakland, Macomb, Monroe, Lapeer and St. Clair counties, the unemployment rate was 5.8 in June 1995, 4.7 in May 1995 and 5.5 in June 1994.

Among the state's major areas, Flint had the largest unemployment increase as its rate climbed from 6.2 percent in May to 7.9 percent in June.

The Upper Peninsula reported the smallest gain for the month as its rate edged up to 8.3 percent from 7.9 percent.

In June, the Ann Arbor area had the lowest jobless rate at 4.7 percent, while the UP had the highest rate.

"All areas but Lansing and Benton Harbor reported labor force increases as workers began entering the summer job market," Edwards said.

While work force levels rose, employment dropped in nearly every area. "Job losses among state and local schools with the start of summer vacation periods caused employment declines in most areas," Edwards said. "The losses offset seasonal employment gains in the retail trade and service industries."

Manufacturing employment was mixed with gains and losses around the state.

In the Detroit area, for example, short-term production adjustment layoffs in the auto industry resulted in manufacturing job losses.

The result was the largest unemployment rate increase among the major markets.

In the UP, seasonal hiring in retail trade, services and construction, along with manufacturing increases, caused overall employment to increase and reduce the impact of summer job seekers entering the region's job market.

■ 'June unemployment rates were up substantially in most areas.'

F. Robert Edwards
MESC Director

All of the areas had higher unemployment rates this year than they did in June 1994.

CARNIVAL OF VALUES

Merri-Bowl presents our SPECIAL
COWPOKE COMBO
Rope Any Combination of (3)
HOT DOGS • BOWLING
BEVERAGE (Draft Beer or Soda)
ONLY $1.50
GOOD OLD DAYS
FRI., AUG. 4th thru SUN., AUG. 13th
MERRI-BOWL LANES
YOUR FRIENDLY FUN CENTER
30950 Five Mile Rd. • Livonia (313) 427-2900

THE SMOKE SHOP CIGARETTE OUTLET
WALK-IN HUMIDOR
Wide Variety of Cigars, Cigarettes & Tobacco Related Products
ALL MANUFACTURERS' COUPONS ACCEPTED
Premium Brands Regular Price $18.87 + tax per carton
$2.03 per pack + tax
WINSTON • KOOL • ETC.
WINSTON • SALEM with sticker $18.00
SPECIAL
MONARCH • DORAL $16.00
Based on $2.00 Manufacturers' Discount
Generic Brands Regular Price $16.99 + tax per carton
$1.69 per pack + tax
MONTCLAIR • GPC • MISTY
VICEROY • ETC.
DORAL • MONARCH with sticker $16.00
SPECIAL FEATURES:
• Walk-In Humidor • Imported Cigars
• Imported Cigarettes/Clove Cigarettes
• Zippo Lighters • Pipe Lighters
• Gift Boxed Lighters & Pens
Hours:
Mon. - Sat. 9:00 to 7:00 • Sun. Closed
34710 Plymouth Rd. • Livonia
(Between Stark & Wayne)
266-0540
Personal Checks Accepted • All Major Credit Cards

The Ultimate Lazer Tag Game
Awesome Maze! Great Fun!
ZAP ZONE
$1.00 OFF With This Ad
• 1st Game $6.00
• 2nd Game $5.00
• 3rd Game $4.00
42130 Ford Road • Canton Township
(313) 844-7746
Open M-Th 2-10pm, F & Sat. noon-12am, Sun. noon-10pm

Professional Dry Cleaning Shirt Laundry
Same Day Service
50% OFF DRY CLEANING AND DRAPES
Expires 8-25-95
Lost or Gained Weight? We Can Alter to Fit You.
MARSHALL'S
37280 FIVE MILE • LIVONIA
Corner of Five Mile & Newburgh, Next to Blockbuster Video and Dammon Hardware
591-0335
Coupon must be presented with incoming order • Excludes suit specials

Residential or Commercial
BLIND CLEANING
Mini-Venetian-Verticals-Any Material
OUR PROCESS REMOVES:
• Dust • Pollen • Nicotine Stains • Grease
"The mini-blinds are dust free & spotless. I will continue to ask SFS to clean my blinds twice per year."
Sue - Livonia
"My verticals look brand new!"
Nancy - Ypsilanti
FREE QUOTES • 313-971-0311
Serving Wayne & Washtenaw Counties
Distributorships Available
SAVE 50% WITH AD
Blind Cleaning by SFS
SFS SERVICES • 3822 Trade Center Drive • Ann Arbor

WAREHOUSE SPECIALS
NEW CARPET
• Philadelphia • Salem • Sutton • World • Queens • Aladdin
$4.95 per sq. yd. And Up
REMNANTS
Variety Of Sizes And Styles
$1.00 - $4.95
USED TRADE SHOW CARPET
Various Sizes $1.00 - $3.95
GREAT FOR DORMS
Rentals, Basements, Family Rooms, Cottages, Etc.
Armstrong Congoleum AT DISCOUNT PRICES
V.I.P. FLOOR COVERING
422-7130
Sale Hours: MON. - FRI. 9-4 SAT. 9-1
20155 Plymouth Rd. (East of Middlebelt) LIVONIA

CARNIVAL OF VALUES

Expert
CARPET & UPHOLSTERY CLEANING
10% OFF WITH THIS AD Expires 9-30-95
SPECIALIZING IN ORIENTIALS, BRAIDED, DECORATOR& WOOL RUGS
SERGING • BINDING • REPAIRS
I.I.C.U.C. Certified Cleaning Firm
PLYMOUTH CARPET SERVICE, INC.
OVER 35 YRS. EXPERIENCE 1175 STARKWEATHER • PLYMOUTH 453-7450

BEST SERVICE • BEST PRICES
CREATE A GRAND ENTRANCE WITH QUALITY STEEL OR FIBERGLASS DOORS!
• STEEL DOORS 25 Yr. Warranty
• TRAPP & FOX STORM DOORS
• DOORWALLS
• GARAGE DOORS
• WINDOWS
• INTERIOR DOORS
Many Styles Available Woodgrain or Factory Paint
Door Pictured $360 Installed BRASS $460
CHECK US OUT BEFORE YOU BUY!
STEEL DOORS Starting at $269* Installed
STORM DOORS Starting at $195* Installed
LICENSED & INSURED • *Prices Include Tax
Prior Sales Excluded from Special Prices
Family Owned and Operated
J&E INSTALLATION
15230 Middlebelt Road • LIVONIA (313) 513-2821
HOURS: M-TU-W-F 9-5 • TH 9-8 • SAT. 10-4

Back By Popular Demand
Come Join THE CROWD and SAVE
20-70% OFF IN STOCK WALLPAPER ONLY
Buy Today - Hang Today
Plus An Extra 10% Off In Stock Patterns
Real Sale and Previous Orders Excluded
Sale Ends 8-27-95
20% OFF SPECIAL ORDER BOOKS
Excludes Fabrics
But 1st Gallon at Regular Price 2nd Gallon 1/2 Price Exterior Only
HunterDouglas WINDOW FASHIONS 50% ON ALL BLINDS
Murals • Room Displays • Color Coded Store • Book Loan
THOUSANDS OF ROLLS IN STOCK!
• Steamer Rental
• Helpful, Experienced Personnel
CONTRACTORS WELCOME!
In Stock WALLPAPER, INC.
CANTON LIVONIA
SUMMER HOURS: M-F 10-8, SAT. 9-6, CLOSED SUNDAY

LAUFEN • KOHLER • O'BRIGGS • BLANCO • Showerite
Bertch Cabinet Mfg., Inc.
50% off all in matching shades All Bertch Oak Cabinets
Offer Good Through August 14, 1995
Mathison's
KITCHEN • BATH • PLUMBING SUPPLY SHOWROOMS
28243 Plymouth 31535 Ford Rd 6130 Canton Center
HARDEN • DELTA • Gibson • Brasstech • ELKAY • Universal-Rundle • HARDEN

Supreme Court shuts door on repressed memory suits

BY TIM RICHARD
STAFF WRITER

The Michigan Supreme Court has shut the door on "repressed memory" suits in an Oakland County case where a woman sued her father's estate, her mother and an aunt for what happened more than 50 years ago.

Justice Patricia Boyle's opinion said the statute of limitations protects defendants "from having to defend against stale and fraudulent claims." State law, Boyle added, gives a people a one-year "grace period after the disability is removed to file suit." Any change in the law is up to the Michigan Legislature, not the court, she said.

Bruce A. Lazar, Farmington Hills attorney who defended the mother and the estate, added, "If they (lawmakers) look at it, we will be heard." Because the Supreme Court decision was 7-0, there's not much the 58-year-old plaintiff can do in court any more.

House Bill 4518 would change the limitation period for sexual abuse cases but hasn't been adopted yet. At least 28 other states are considering extending the limitation period.

Marlene Lemmerman, the plaintiff, said she was sexually and physically abused by her father, the late Benjamin Fealk, and her aunt, Rachel Levy, for 10 years beginning in 1939. Lemmerman was 3 when the alleged assaults began. She charged her mother, Bella Fealk of Southfield, denied the allegations, took no action and even threatened her with scissors.

"As a coping mechanism, (Lemmerman) maintains that she developed a second personality who took her place during the abusive episodes" and repressed memory of the abuse, wrote Boyle.

On May 18, 1989, Lemmerman said she confirmed knowledge of sexual abuse by confronting her father, then a patient in a psychiatric hospital. She showed her father a childhood picture of herself and told him he "had done something very bad to this little girl." She said her father replied, "I'm sorry. I loved you so much. You were so beautiful — so intelligent." She said her father said he was sorry six times, according to Boyle's opinion.

Lemmerman said that after several months of therapy, she realized the sexual abuse wasn't her fault and could then seek a remedy in court. Benjamin Fealk died in May of 1990. Lemmerman filed suit May 18, 1990, a day short of one year after her father's alleged admission.

Oakland Circuit Judge Robert L. Templin dismissed the suit. Templin was reversed by the Court of Appeals, which said Lemmerman was within the one-year statute of limitations. The Supreme Court upheld Templin July 5 and is due to send a dismissal order this week.

Lemmerman is believed to have moved out of Michigan. Her Ann Arbor attorney, Lore Rogers, was on vacation and couldn't be reached for comment.

The high court also ruled in a similar Macomb County case. Attorney Lazar noted a rash of "repressed memory" suits around the country and great interest from television talk shows.

"As a general rule," Boyle wrote, "untimely filed tort claims are barred by the statute of limitations . . . A claim accrues 'at the time the wrong upon which the claim was based was done, regardless of the time when damage results.' . . . The statute of limitations bars plaintiffs' claims in the instant cases, absent some exception, because the assaults are alleged to have occurred some 40 to 50 years ago."

In a concurring opinion, Justice Elizabeth Weaver, joined by Dorothy Comstock Riley, noted the American Medical Association and American Psychiatric Association don't agree "on the viability and reliability of repressed memory syndrome."

Weaver called the syndrome idea a "still-evolving theory" and said it would be "unwise and premature to recognize the repressed memory syndrome" as a basis for a suit.

Grant to aid elderly, disabled

AP — Eight Michigan communities have been awarded grants totalling $840,000 for assistance for elderly and disabled public housing residents, Sen. Carl Levin said Wednesday. Benton Harbor, Flint, Inkster, Jackson, Livonia, Plymouth, Port Huron and Saginaw are among 193 housing authorities nationwide to receive money for service coordinators this year. The Michigan housing authorities will all receive $90,000, except Flint and Saginaw, which will receive $150,000. "In the wake of the deadly heat wave which took so many lives in the Midwest, this assistance is welcome news," said Levin, a Democrat from Michigan. "The coordinators who will be hired with this money gives residents of public housing the security of knowing someone is on hand to help them out in an emergency." The grants were awarded by the U.S. Department of Housing and Urban Development to hire service coordinators responsible for assuring the elderly and disabled are linked to support services.

Get Action Packed For Michigan.



Art. Antiques. Fruit. Clothes. Crafts. In quaint, out-of-the-way shops, outlets or big malls you'll have lots of opportunities to pack your shopping bags.

Michigan has its share of world class restaurants. Whether you have a taste for four stars, something ethnic and interesting, romantic dinners or family feasts; the possibilities are limitless.



Michigan's Great Lakes mean 3,200 miles of great shoreline and beautiful beaches. Pack your beach towels and sunblock.



Fishing is just one way to enjoy Michigan waters, parks and campgrounds. When you pack your rod and reel, don't forget your hiking boots, backpack or bicycle.



Michigan is surrounded by the Great Lakes and has thousands of inland lakes. Sailing, boating, waterskiing and windsurfing enthusiasts should pack their bathing suits.



Michigan has more public golf courses than any other state – almost 700. Pack your clubs.

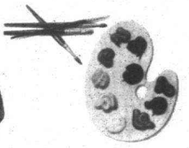

Museums, galleries, art festivals, concerts, symphonies, ballet and dance troupes – Michigan's cities are packed with cultural activities.



Map out an action packed summer vacation. Get action packed for Michigan!

1-800-5432-YES ext. 416 Call a Michigan travel advisor today. A member of our knowledgeable staff will work with you to develop a **Personalized Michigan Vacation Plan** and mail, fax or e-mail it to you. *(Hearing impaired, TDD 1-800-722-8191). Or write Michigan Travel Bureau,* Dept. COEC, P.O. Box 3393, Livonia, MI 48151-3393.
Travel advisors are available Mon.-Fri., 8am-11pm. Sat.-Sun, 8am-5pm.
SAY YES TO MICHIGAN
©1995 Michigan Travel Bureau. All rights reserved.

Michigan 50's Festival Sale
Tony V's is ROCKIN' & ROLLIN' BACK PRICES!
WITH SUNROOMS AND SPAS PRICED IN THE 50'S
ON-THE-SPOT "FLEXIBLE FINANCING" AVAILABLE
SAT., SUN., MON. & TUES.
Seven sunrooms priced for IMMEDIATE DELIVERY AT HUGE DISCOUNTS!
CHANGE YOUR LIFESTYLE WITH A 4-SEASON 12' X 18' SUNROOM & OUR B-1 Beachcraft Bahama Spa with 33 adj. jets and our exclusive cross torso rejuvenator seat
SUNROOMS $58.17 sq. ft.
Do-It-Yourself; Delivered To Your Home; Installation Available Upon Request
$1591.3* MONTH
In Stock Sunrooms

(1) 12' x 16'	$11,242	$7,359.80 or $71.23 Month*
(1) 12' x 14'	$10,430	$6,832.10 or $66.13 Month*
1 (2) 10' x 14'	$ 9,166	$6,010.40 or $58.17 Month*
1 (2) 10' x 16'	$ 9,906	$6,491.40 or $62.83 Month*
(1) 12' x 18'	$12,054	$7,887.60 or $76.34 Month*
1 (2) 12' x 18'	$12,472	$8,752.10 or $84.71 Month*
1 (2) 12' x 16'	$13,190	$9,246.90 or $89.50 Month*

FREE $50.00 DINNER CERTIFICATE with every Sunroom & Spa purchase
SPAS $50.00
D-3 DISCOVERY For Two, 4 Therapy Jets! 1 (if Available) 1 H.P., 2-Speed Jet Pump, 200 Gal., 84" x 83" x 32" Deep Sale $2,995
ESL-600 3 If Available, Choice of Colors 1½ H.P. Motor, 385 Gal., 16 Jets Sale $3,995
SL-800 (1) Emerald Green, (1) Permalast Dual 3 H.P., Pumps, 425 Gal., 94" x 94" x 36½" Deep 22 Jets Sale $5,995
2 Just Arrived B-1 Beachcraft Bahama 2 (2) White/W-Tile Dual 4 H.P., Jet Pumps, 460 Gal., 86" x 96" x 41" Deep, 33 Adj. Jets Sale $7,195
FREE SPA CARE KIT With All Spa Purchases $950.00 Value
OUR MOTTO: "Try a Spa Before You Buy a Spa!"
OPEN Monday-Friday 9-8; Sat. 10-6; Sun. 11-4
CALL NOW 1-800-44-TONYV FOR A FREE HOMESITE SUNROOM OR SPA SURVEY
TONY V'S SUNROOMS & SPAS
MANUFACTURERS OUTLET
A TEMO COMPANY
20330 Hall Rd. (M-59) Between I-94 & Lakeside Mall, Clinton Township
Δ On approved credit, prior sales excluded

It's National Eye Exam Month At Sears!
SEARS
$139 Eyeglasses
Any frame
Even designer names
Any prescription
Even lined bifocals and trifocals
Includes our toughest scratch-resistant lenses!
Coupon valid through August 5, 1995!
$139 Eyeglasses
Now during National Eye Exam Month at Sears, get any frame – including designer names – and any prescription – with single-vision, lined bifocal or trifocal plastic lenses, with scratch-resistant coating – all for only $139
Satisfaction guaranteed or your money back.
Eye examinations available from independent Doctors of Optometry at or near to most Sears stores. Depending of eyewear requires a valid prescription. Lens treatments such as no-line bifocals available at additional cost. Offer may not be combined with any other discount coupon, vision care plan or prior orders. Available at participating Sears retail stores except in Arkansas, Oklahoma and where prohibited by law. Coupon must be presented at time of order. Cash value 1/20¢
When was your last eye exam?
Eye exams are important to eye health and may detect diseases such as glaucoma and diabetes. Prevent Blindness America recommends an eye exam every other year or more frequently, depending on your doctor's advice. Now's the perfect time to schedule your family's exams and save on eyewear, too. Call today to make an appointment with the Independent Doctor of Optometry at or near to most Sears Optical departments.
SEARS Optical
PREVENT BLINDNESS AMERICA
Visit us today at Sears... Or try the Sears Optical that's NOT at Sears.
ADRIAN Adrian South Mall (517) 265-8973
ANN ARBOR Briarwood Mall (313) 769-8918
DEARBORN Fairlane Town Ctr. (313) 271-0383
FORT GRATIOT Birchwood Mall (313) 385-9638
LINCOLN PARK 2100 Southfield Rd. (313) 382-8044
LIVONIA 29500 West Seven Mile Rd. (810) 477-2662
MONROE Frenchtown Square (313) 242-9130
NOVI Twelve Oaks Mall (810) 348-1032
ROSEVILLE Macomb Mall Shopping Ctr. (810) 293-8000/293-6185
STERLING HTS. Lakeside Mall (810) 247-1547
TROY Oakland Mall (810) 585-5212
WATERFORD 435 North Telegraph Rd. (810) 681-1301
WESTLAND Westland Crossing (Corner of Warren Rd. & Wayne Rd., across from Westland Mall, near Toys R' Us) (313) 425-1190
Eyeglasses • Eye Exams • Contact Lenses

SINGLES CALENDAR

Send items to be considered for publication to: Keely Wygonik, Observer & Eccentric Newspapers, 36251 Schoolcraft, Livonia 48150, or by fax (313) 591-7279.

DANCE PARTIES

- **TRI-COUNTY SINGLES**
Saturday Night Dance Party 8 p.m. to 1 a.m. Saturdays through Aug. 12, at Burton Manor, I-96 & Inkster in Livonia. Must be 21 or older. Dressy attire. Fee is $4.
(313) 427-9110.

- **WEDNESDAY DANCES**
Wednesday Suburban Singles hold dance parties every Wednesday 8 p.m. to 12:30 a.m. at Burton Manor, I-96 and Inkster, Exit 177, Livonia. Admission $4. No jeans. Must be 21 or older. Arrive early for hot hors d'oeuvres.
(810) 842-0443.

BALLROOM DANCING

- **ANN ARBOR SINGLES**
Ann Arbor Singles Ballroom Dancers meet 8:30-11:30 p.m. Tuesdays in the Grotto Club of Ann Arbor, 2070 W. Stadium Blvd. Live band. Admission $4.50 per person. Dance lessons available 7-8 p.m. for a fee.
(313) 930-1892, (313) 665-6013 or (313) 487-5322.

- **FAIRLANE SINGLES**
The Dearborn Fairlane Singles present "Ballroom Dancing" 8:30-11 p.m. every Thursday, at Bishop Foley K of C Hall, 15800 Michigan Ave., (3 blocks west of Greenfield). Popular live bands, couples welcome. Cost $4. Dance lessons by instructor Nick Dean, 7-8 p.m. for $2.
(313) 565-3656 or 425-688.

- **MSGR. HUNT K OF C SINGLES**
Ballroom dancing to the sounds of Mike Wolverton and Eddie'O, 8-11 p.m. Wednesdays, Msgr. Hunt K of C Hall, 7080 Msgr. Hunt Drive, between Southfield and Outer Drive, Dearborn Heights. Cost $4. Dance lessons 6:45-8 p.m. Cost $2.
(313) 295-1134.

- **PATRICK O'KELLY K OF C SINGLES**
Ballroom dancing, ages 30 and older, married couples welcome, 8-11:30 p.m. Mondays, at Patrick O'Kelly K of C Hall, 23663 Park, Dearborn. Cost $3.75. Dance lessons available, 6:30-7:45 p.m., cost $2.
(313) 295-1134.

- **STARLITERS**
Ballroom dancing for singles age 40 and older will be 9 p.m. to midnight every Friday in the Northwest YWCA, 25940 Grand River, at Beech Daly, Livonia. Dressy attire, no jeans. Married couples welcome.
(313) 525-8913.

SINGLE GROUPS

- **ACTIVITIES GROUP**
The Activities Group is single adults participating in activities on an organized year-round basis. They are not affiliated with any self-help group, religious or political organization. Membership fee is $30.
(810) 624-7777.

- **BETHANY**
Bethany, a support and social group for divorced and separated Christians, meets 8 p.m. the third Saturday of each month at St. Kenneth Church, Haggerty Road south of Five Mile, Plymouth Township.
(313) 261-9123.

- **EXPRESSIONS**
An adult discussion group meets 7:30-11:15 p.m. the second and fourth Friday of each month in First Unitarian-Universalist Church, 1917 Washtenaw Ave., Ann Arbor. The program is not church-affiliated. The group is open to those age 21 and older. Admission is $5 per person and $2 for volunteers. Snacks are served at each meeting.
(313) 996-0141.

- **FARMINGTON SINGLE PROFESSIONALS**
A nonprofit social group for singles ages 25-40, who share common interests and want to form new friendships. It's not limited to the Farmington area and members participate in more than 200 activities per year.
(810) 478-9181.

- **METRO MINGLERS**
The Metro Minglers, a singles group for people with disabilities ages 21-35, is sponsored by the Easter Seal Society.
(313) 338-9626 or (810) 646-3347.

- **NEWBURG SINGLES**
Newburg Singles ministries meets 7 p.m. on the third Sunday of each month in Guthrie Hall of Newburg United Methodist Church, 36500 Ann Arbor Trail, east of Newburgh, Livonia. Light refreshments served.
(313) 663-0014.

- **PWP/LIVONIA-REDFORD**
The Livonia-Redford Chapter 130 of Parents Without Partners meets the first and third Thursdays of the month at the Cadillac Cafe, 30555 Grand River, Farmington Hills. Orientation is 8 p.m., the general meeting 8:30 p.m., followed by dancing.
(313) 464-1969.

- **PWP WAYNE-WESTLAND**
The Wayne-Westland Chapter 340 meets the second and fourth Fridays of the month in the Wayne AMVETS Hall, 1217 Merriman, Westland. Meeting is 8-8:30 p.m. Dance is set for 8:30 p.m. to midnight. Admission is $4 before 9 p.m., $5 after 9 p.m. New members welcome.
(313) 525-6937.

- **ST. EDITH SINGLES**
St. Edith Singles, 21 and over, meet at 7:30 p.m. the second and fourth Wednesday of each month at St. Edith Church, on Newburgh south of Five Mile.
Jack Mastan (313) 840-8824.

- **SELECTIVE PROFESSIONALS**
Selective Professionals is a group for professional singles that sponsors seminars, brunches, speeches and varied activities.
422-8700.

- **SELECTIVE SINGLES SOCIAL/TRAVEL CLUB**
Selective Singles Social and Travel Club comprises 600+ interesting, educated singles ages 25 and older, in the extended tri-county area. Many ongoing and varied social activities and trips.
(800) 867-0888, (810) 553-7960 or Martha (810) 553-2105.

- **SINGLE PLACE**
Single Place Adult Ministries of First Presbyterian Church of Northville, 200 E. Main, Northville, presents a social group called Single Place, which meets 7:30 p.m. every Wednesday at the church.
(810) 349-0911.

- **SINGLE POINT**
The Rev. Paul Clough leads Scripture messages relevant to daily single living 10:45 a.m. Sundays, in Knox Hall, Ward Presbyterian Church, 17000 Farmington Road, at Six Mile Road, Livonia. Talk It Over (TIO), 7:30 p.m. second and fourth Friday of each month, in Knox Hall of Ward Presbyterian Church. Also available, volleyball, 8:30 p.m. Wednesdays.
(313) 422-1854.

- **TEMPLE BAPTIST SAM**
Four separate classes meeting 9:45 a.m. on Sundays, at Temple Baptist Church, 23800 West Chicago, Redford. Groups divided by age and life situation. Weekly activities: sporting events, concerts, trips, Bible studies, prayer times, Girls Night Out.
(313)255-3333.

- **VOYAGERS SINGLES**
Voyagers Singles is a non-denominational singles group for adults 45-years and older, which meets at St. Paul's Presbyterian Church, 27475 Five Mile Road in Livonia.
422-3091.

SPORTS/ RECREATION

- **BRIDGE**
Singles bridge group meets 7:30 p.m. Mondays in the First Presbyterian Church of Northville, 200 E. Main. Lessons are offered 7:30 p.m. Thursdays.
(313) 349-9104 or (313) 420-3177.

- **EUCHRE NIGHT**
Single Place presents at First Presbyterian Church of Northville, 200 E. Main, euchre night every second and fourth Wednesday of the month; $4.

- **INLINE SKATING**
FSP meet 6:30 p.m. Wednesdays in the lot behind the Farmington Post Office on Slocum Street (south of Grand River, east of Farmington Road). Lessons provided 6-6:30 p.m. and 6:30-7 p.m. for $5 per person per sesssion. Beginner and intermediate skate every Wednesday.
(810) 473-2008.

- **MIXED GOLF**
Single Duffers Mixed Golf League meets 5:30 p.m. Fridays at Hawthorne Valley in Westland. They need men and women and subs.
(313) 728-9679 or (313) 562-8722.

- **GROUP GOLF**
Group golf lessons meet 10:30 a.m. in Denny & Eli's Restaurant at Sheraton Oaks Hotel, Novi Road and I-96 Service Drive, Novi. Carpool to golf practice facility for lessons with Sheila Tanse, LPGA professional. One-hour lesson $28 per person, non members add $3. RSVP required.
(810) 624-7777

- **TRAVELING GOLF**
The Activities Group Traveling Golf Club meets Saturdays. Nonmembers welcome to participate, no partner needed. Golf club membership available. Every week the club meets at a different course. Eighteen hole tee times begin at 1 p.m.; nine hole tee times begin at 3:30 p.m. Prepayment required. Members, 18 holes/$29, nine holes/$20, cart extra, nonmembers add $3. Send check payable to The Activities Group, 2160 North Pontiac Trail, Commerce Township, 48390-3161.
(810) 624-7777.

- **WEDNESDAY GOLF**
The Activities Group has Wednesday golf at Copper Creek, 27925 Golf Pointe Blvd. off 12 Mile between Halstead and Haggerty in Farmington Hills. Tee times 5:15-6:34 p.m. Fee $15 members, $17 others.
(810) 624-7777

- **RUNNERS/WALKERS**
FSP meets 6:45 p.m. Wednesdays in the parking lot by the tennis courts at OCC, Orchard Ridge campus, Farmington Road just south of I-696.
(810) 478-9181.

- **VOLLEYBALL**
Single Point Ministries of Ward Presbyterian Church, Six Mile and Farmington Road, Livonia, has free Volleyball 6 p.m. every Thursday, at Rotary Park, Livonia.
(313) 422-1854.

- **VOLLEYBALL**
Single Place Adult Ministries of First Presbyterian Church of Northville plays volleyball 6:30 p.m. Sundays at Park Place Apartments, Eight Mile between Griswold and Meadowbrook Road, Northville. Cost $1.
(810) 349-0911.

- **VOLLEYBALL**
FSP play 6:15 p.m. Tuesdays, 6:30 p.m. Thursdays at Shiawassee Park on Power between Grand River and Shiawassee in Farmington. Nets designated beginner, intermediate, competitive. Fee $1 members, $2 others.

- **VOLLEYBALL**
Catholic Alumni Club of Detroit plays volleyball & tennis 6:30 p.m. Tuesdays at Halmich Park off 12 Mile between Dequindre and Ryan in Warren. Fee 50 cents for members, $1 for others.
(810) 879-1429

- **SOFTBALL**
Catholic Alumni Club of Detroit plays softball 1:30 p.m. Sundays Aug. 13, Aug. 30, at Lawrence Technological University, 10 Mile at Northwestern in Southfield.
(810) 879-1429

- **BOWLING**
B&E Singles seeks 10 females, 13 males for every-other-Sunday bowling league. Play begins 6 p.m. Sunday, Sept. 17, at Mayflower Lanes on Plymouth Road between Inkster and Beech in Redford. Fee is $10 per night.
(313) 454-7129

- **WHITE WATER RAFTING**
Single Place Adult Ministries of First Presbyterian Church, Northville presents "White Water Rafting, Hico, W.V." Friday-Monday, Aug. 4-7. Cost $175 includes lodging and rafting, $72 additional for van transportation.
(810) 349-0911.

OTHER ACTIVITIES

- **SUPPORT/SOCIAL**
Cruise
FSP cruise to Nassau Nov. 24-27. Fee of $736 includes round-trip airfare to Miami, round-trip pier transfers, three nights on Carnival boat, outside cabins on highest passenger deck, all on-board meals, entertainment and T-shirt.

- **(810) 851-9909**
Toronto Tour
Single Place Adult Ministries of First Presbyterian Church Northville sponsors a Toronto Tour including "The Phantom of The Opera" Saturday-Sunday, Aug. 19-20. Cost $200 includes lodging, Bianco Bus transportation, Tickets for theater, City of Toronto Tour and Brunch on Sunday.

- **(810) 349-0911.**
Singles Cruise
St. John Neumann Singles and Norval Consolidated Tours & Cruises, Inc. is hosting a seven-day Eastern Caribbean "Singles Cruise" Oct. 1-8, 1995, aboard the Carnival Cruise Line funship Sensation. The trip includes round-trip airfare, transfers, all meals and entertainment on-board and a pre-trip and on-board cocktail parties for either $1,159 or $1,259, depending on cabin.

- **(313) 584-0881.**
In Search Of
The Activities Group's "In Search Of" club meets periodically searching for the best of what the area has to offer in restaurants, foods and decor. Suggestions and samples are discussed at Saturday meetings.

- **(810) 624-7777.**
Lectures
"Focus on Singles, — Bringing value to the single communities." Relational lectures, dinner banquets, benefits.

- **(313) 514-7462**
Relationships
Meeting to study relationships 10-10:45 a.m. Sundays in library/lounge of First Presbyterian Church of Northville.



Recycle empty aerosol cans along with other steel cans.

A Message From The Michigan Department Of Agriculture

"Every car loan in stock now on sale: 8.9% A.P.R."

Any available term up to 60 months:

Our car loans are loaded with attractive features. The sticker price is a low 8.9% APR fixed rate for new cars, good for any available term up to 60 months.

Maintenance is low—you can apply toll-free by phone or visit any of our nearly 200 branches. And selection is high. This special rate also applies to RV and boat loans. We've lowered rates for used cars and used RVs, too.

We'll even throw in an additional 1/4% discount on any loan if you arrange automatic payment from a Michigan National Bank checking or savings account.

There's an important safety feature, too. The peace of mind you enjoy from dealing with a financial institution that's been around for more than 50 years. It's always nice to ride with someone you trust, don't you think?

Call now. Before these special rates hit the highway August 31.

1-800-CALL-MNB

Michigan National Bank

*Applications must be received by August 31, 1995. Down payment requirements for a new auto 10%, new boat 15%, and 20% on RVs. Repayment terms vary depending on vehicle. For example, a $15,000 auto loan at 8.9% APR would result in 60 monthly payments of $310.65 in principal and interest. A $35,000 boat or RV loan at 8.9% APR would result in 120 monthly payments of $441.47 in principal and interest.

IF YOU'RE

READING

THIS PAGE,

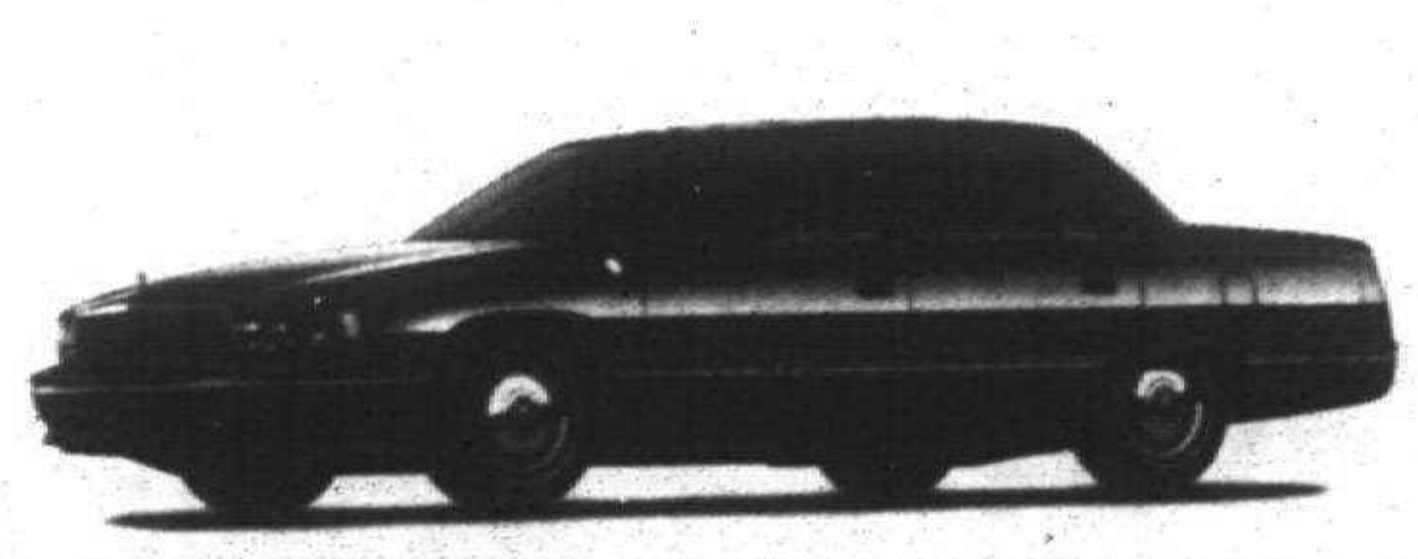

$449*

$11,763**

200 HP, 4.9 Liter, V-8 engine
Anti-lock brakes • Airbank System
Full-range Traction Control
Speed Sensitive Steering

YOU SURELY

UNDERSTAND

SMART

INVESTING.

Attention GM employees!
Check with your local Cadillac Dealer regarding significant changes in the employee purchase program for the summer.

CADILLAC. CREATING A HIGHER STANDARD. METROPOLITAN DETROIT CADILLAC DEALERS

DALGLEISH 6160 Cass Ave., Detroit 313-875-0300	**SUBURBAN** 1810 Maplelawn, Troy Motor Mall 810-643-0070	**"HOOT" McINERNEY** 37777 Gratiot Ave., Mount Clemens 810-463-9000	**DON GOOLEY** 20903 Harper Ave., Harper Woods 313-343-5300	**RINKE** 8333 Eleven Mile Rd., Warren 810-758-1800
CRESTVIEW 595 S. Rochester Rd., Rochester 810-656-9500	**DREISBACH & SONS** 24600 Grand River Ave., Detroit 313-531-2600	**DON MASSEY** 40475 Ann Arbor Rd., Plymouth 313-453-7500	**BILL ROWAN** 15800 Eureka Rd., Southgate 313-282-3000	**AUDETTE** 7100 Orchard Lake Rd., W. Bloomfield 810-851-7200

Payment examples are based on a 1995 DeVille: $36,747 MSRP including destination charge. Tax, license, title fees and insurance extra. Your payments may be higher or lower. You must take retail delivery out of dealer stock by 10/6/95. GMAC must approve lease. Option to purchase at lease end for $23,886. Mileage charge of $.10 per mile over 30,000 miles. Lessee pays for excessive wear and use. See your participating dealer for qualification details. *24-month SmartLease: First month's lease payment of $449, plus $475 refundable security deposit and consumer down payment of $1,800 for a total of $2,724 due at lease signing. Monthly payment is based on a capitalized cost of $32,187 including $1,000 Owner Loyalty Certificate for a total of monthly payments of $10,776. **24-month SmartLease Plus: Make all payments in advance, totaling $11,763 plus a refundable security deposit of $525 for a total of $12,288, plus $1,000 Owner Loyalty Certificate, due at lease signing. Cash savings based on comparison of total monthly payments under the $449 a month 24-month SmartLease plus a $1,800 down payment vs. all payments made in advance under the SmartLease Plus program ($12,576 vs. $11,763). Always wear safety belts, even with air bags.

Good Old SUMMERTIME S·A·V·I·N·G·S

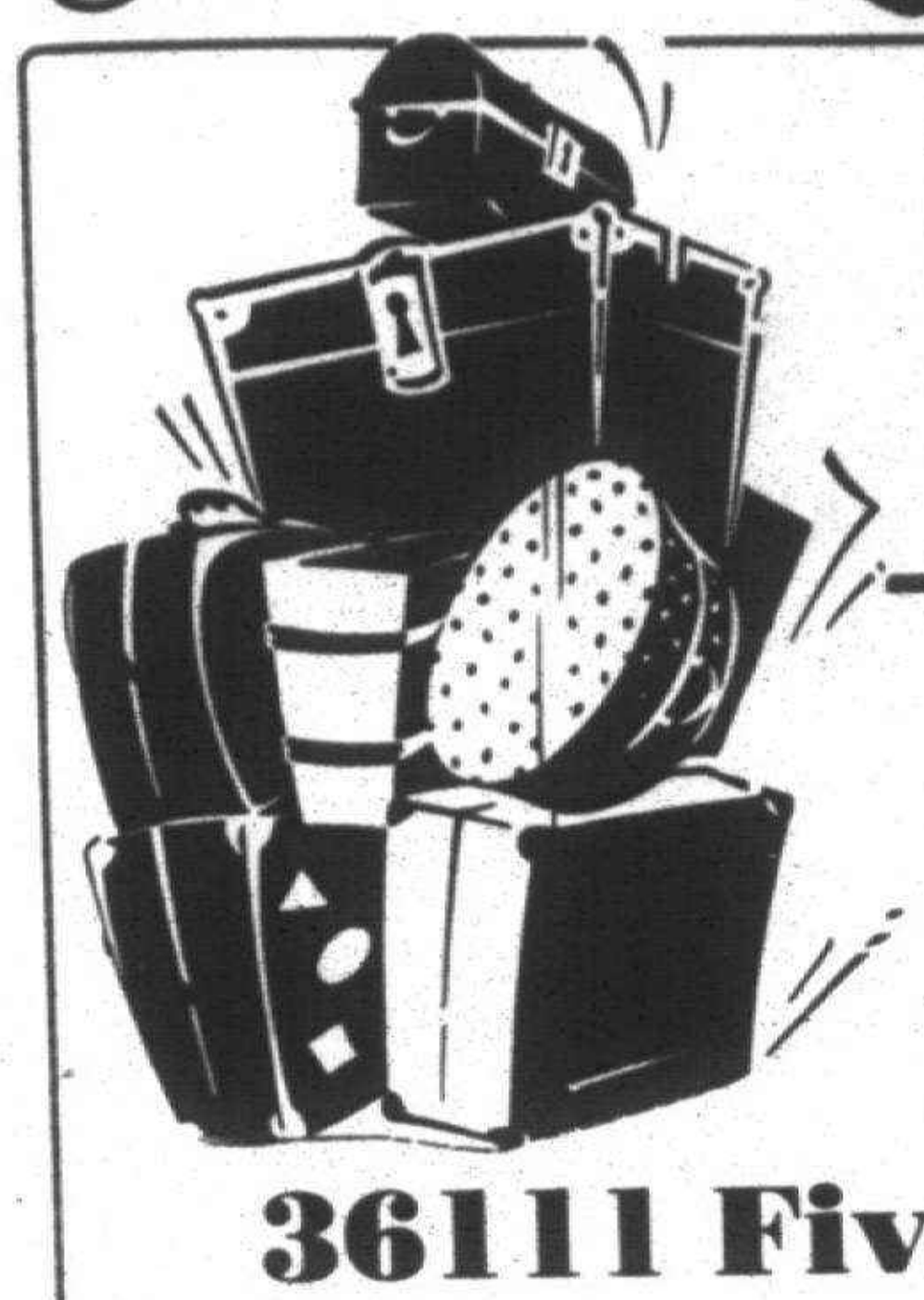

We Will Be Moving!!

As of August 3, 1995 visit your family credit union's new Main Office, now at

36111 Five Mile Road
Livonia, Michigan 48154

Servicing The Members of the Following Parishes:

- St. Aidan's
- St. Collette
- St. Edith
- St. Genevieve
- St. Maurice
- St. Michaels
- St. Priscilla
- Our Lady of Victory

SERVICES:
Shares (savings) • Share Drafts (checking)
ATM
Loans - for all worthwhile reasons

Livonia Parishes
FEDERAL CREDIT UNION
36111 Five Mile Rd.
Livonia, MI 48154
(313) 432-0212
Your Local Catholic Credit Union

It's autumn 1995. The leaves are beginning to turn, nights are crisp, and public education just took a giant leap into the future.

THE FUTURE OF EDUCATION. RIGHT HERE. RIGHT NOW.



Located in the recently-closed Titus School building at Henry Ruff and Cherry Hill Road in Westland, the Monroe Developmental Academy will offer a quality tuition-free public education for children age 5-12. This 40,000 square foot facility will include before- and after school child care, recreation programs, and a full-service vision therapy clinic.

The Monroe Developmental Academy is Western Wayne County's First Public Charter School and Michigan's Largest Public Charter Elementary School. We're also a Member of the National Association of Quality Schools, an organization dedicated to improving the American Educational System to a world-class level. Our educational outcomes will surpass the Michigan State Board of Education's requirements for a Model Core Curriculum.

As parents, all we've ever wanted was a choice in our children's education. The opportunity to choose affordable, quality schools that will prepare our children for the realities of the 21st Century. Unfortunately, like many parents, we have found our hopes and dreams and energy consumed with neighborhood school closures, program cuts and an unresponsive public school bureaucracy.

Our situation isn't unique, but our opportunity is.

In September, Michigan's largest charter public elementary school will open in Western Wayne County. Each and every aspect of the Monroe Developmental Academy will focus on one outcome—meeting the needs of our children by providing a quality, world-class public education.

We would like to invite you and your children to become part of history.

For complete details and registration information, please call the Monroe Developmental Academy.

313-438-1536

Monroe Developmental Academy

©1995 Monroe Developmental Academy

Tenpenny's
CHERRY AND OAK FURNITURE
SUPER AUGUST CLEARANCE
ALL FLOOR SAMPLES
LIQUIDATING
CHERRY-OAK FURNITURE
SAVE
30% to 70%
EVERYTHING MUST GO!
Offer Good Days of Sale Only
In Stock Merchandise. No Lay-Aways
SHOP EARLY FOR BEST SELECTION

Tenpenny's
CHERRY and OAK FURNITURE

- 32104 PLYMOUTH ROAD • 421-6070 (Bet. Merriman & Farmington) LIVONIA HOURS: 10-9 Daily. Sun. 12-5
- 124 N. LAFAYETTE • 437-1590 SOUTH LYON HOURS: 10-9 Daily. Sun. 12-5
- 52095 VAN DYKE • 254-0720 SHELBY TWP. HOURS: 10-9 Daily. Sun. 12-5

1 WEEK ONLY!
CRAZY BENZY'S
PERFORMANCE TOOL CENTERS
SALE ENDS AUGUST 7

Makita 3/8" CORDLESS DRIVER-DRILL KIT DELUXE 2-SP. VAR. SPEED, REV. MODEL 6172DWE
SALE $99.99

ROTO STRIPPER
Powers off paint, rust, corrosion. Attach to any 1/4" or larger drill. Fine or coarse. USA.
NOW $5.99

4 PC. MINI PICK & HOOK SET
#6942 Hardened & tempered stainless steel angle hook, straight pick, full hook and 90° hook.
SALE $3.99

MECHANIC'S RATCHET SALE
1440, 1441, 1442
1/4" drive SALE $3.99
3/8" drive SALE $4.99
1/2" drive SALE $6.99

CAMPBELL HAUSFELD YOUR CHOICE $39.99
PL1501 - 3/8" Air Ratchet
PL1504 - 6" Dual Action Sander
AT1251 - Sandblaster System
Our Air Dept. Is The Best Around!

WEED TERMINATOR
- Quick cuts heavy grass and weeds; eliminates the hassles of bump-n-feed heads and tangled nylon line
- Safer than chain type heads and metal weed blades
- Easily installed
SALE $16.99

9 PC. CHROME DEEPWELL SOCKET SALE
1/4" drive 3/16" - 7/16" or 5.5mm - 12mm $3.99
3/8" drive 3/8" - 13/16" or 10mm - 19 mm $5.99
1/2" drive 1/2" - 15/16" or 13mm - 22 mm $7.99

WILMAR® ASSORTED DOLLYS
Choose from utility, heel, curved, double end. Hot Buy!
SPECIAL PURCHASE $4.99

YOUR CHOICE $5.99
4755 Oil & Water Separator
4575 Brass Air Regulator with Guage

2 TON FOLDING SHOP CRANE
USA frame 3 ton ram super adjustable and compact.
SALE $209.99

Clarke 100 AMP GAS MIG WELDER
WE 6510
True 100 Amps. 30% duty cycle. Welds to 3/16". Includes instructional video, 10 yr. warranty on rectifier and transformer. Great Buy.
SALE $289.99

Marshalltown
30% OFF USER PRICES EVERYDAY ON TROWELS AND ACCESSORIES

YOUR CHOICE $1.99
Automatic Center Punch 6580, Leather Punch 6585, 6 Pc Hollow Punch Set 6586

YOUR CHOICE 99c
4-Way Hose Nozzle 7868, 8 Oz. Wood Claw Hammer 3013, 5 Pc. Dust Mask Set 6981

Performance Tool 3 POSITION FILE HOLDER
$4.99
Replacement Blades 99¢

STANLEY HIGH TENSION HACKSAW
15-120 High-tension frame provides up to 200 lbs. of tension. Extra blade storage.
SPECIAL PURCHASE $8.99

25 PC. HEX KEY SET
2515 Long arm SAE sizes 1/16" - 3/8" & metric sizes 1.5 mm - 10 mm
SALE $2.99
We Also Stock Large Hex Keys

6' x 7/8" UTILITY TIE DOWN SET
6216 2000 Lb. Capacity. Won't loosen, trouble free push button release.
SALE $5.99

PET GROOMING MIT
The Ultimate Magic Groomer For Pets
SALE $4.99
- Gives your pet an ultimate massage & lifts up all the unwashed loose hair & dust.
- One size fits all. Easy to clean with no fuss or mess.

VERMONT AMERICAN 5 PC. HOLE SAW SET
#18398/MP Sizes 1 1/4", 1 1/2", 2", 2 1/8" and mandrel. Great for pipe entrances, door locks, etc.
SALE $6.99

WE GLADLY SPECIAL ORDER TOOLS!
Your dollars always buy more at Benzy's
LIVONIA (313) 261-5370
28885 PLYMOUTH ROAD (One Block East of Middlebelt)
HOURS: Open Mon. thru Fri. til 9 p.m. Sorry. No rainchecks on Special Purchases



Christian Singles Network™

Dedicated to bringing local area Christians together

FREE Print Ad
FREE Personal Voice Greeting
FREE Message Retrieval once per day

TO PLACE YOUR FREE PRINT AD AND VOICE GREETING
CALL 1-800-739-3639

TO RESPOND, BROWSE ADS AND LISTEN TO SYSTEM MATCHES
CALL 1-900-933-1118
ONLY $1.98 per minute. Charges will appear on your monthly telephone bill. You must be 18 years of age or older and have a touch-tone phone to use this service. Services provided by Direct Response Marketing, Inc. 5451 Webb Drive Williamsville, NY 14231 Customer Service $1-800-272-6877

FEMALES

YOUNG GRANDMOTHER
SF 48, 5' blonde hair, blue eyes, likes bowling, dancing, barbecues, animals, looking for SM to share life's dreams and disappointments. Add# 7348

LOOKING FOR SOUL MATE
SF 48, enjoys traveling, musical affairs, seeking SM, who shares the same interests. Add# 1977

YOUNG AT HEART
WWWF 58, 5'2", non-smoker, romantic, warm, loving, likes watching, dining out, quiet evenings at home seeking SM, to share interests. Add# 2424

TIME FOR SOME CHANGES
SF 48, 5'7", enjoys music, enjoys camping, fishing, bowling, dancing, movies, seeking SM, for possible relationship. Add# 8319

INTELLECTUAL BUT SILLY
SF 31, professional, spontaneous, likes long walks, talking, trips, seeking SM, with the same qualities and interests. Add# 1220

GOOD FRIENDS ARE IMPORTANT
SF 36, attractive, professional, enjoys romance, flexible, enjoys sports, cultural events, seeks SM, for friendship and possibly more. Add# 4880

TALL AND ATTRACTIVE
SWCF, 37, 5'8", 125lbs., single mother, enjoys bike riding, camping, walks, seeking SM, for possible relationship. N/S, 30-40, 5'11"+, who enjoys children and similar activities. Add# 2458

LIFE IS FOR LIVING
DWF, 37, 5'4", blonde hair, hazel eyes, full-figured, enjoys old movies, walks, dancing, candlelit dinners, seeks SM, romantic, who is serious about starting relationship. Add# 7214

CREATIVE AND FUN-LOVING
DWF mom, 41, 5'8", healthy, enjoys golfing, skiing, rollerblading, quiet walks, antiques, seeks DWM, 40-47, who believes in balance of body, mind and spirit. Add# 7272

WHAT DO YOU THINK?
SBF 68, semi-handicapped, seeks same in SM, to share precious moments together. Add# 2600

WAITING TO SPOIL
Recently DBF 37, romantic, nonsmoker, patience of Job, enjoys conversation, jazz, classical, concerts, seeks special, quiet, mature, professional SM, a lump in need of his queen. Add# 1418

FRIENDSHIP FIRST
DWF 34, 5'9", unique, kind, honest, enjoys travel, hiking, camping, cooking, seeks SM, 27+, N/S, educated, for friendship, possible relationship. Add# 2140

LET'S LAUGH TOGETHER
DWCF young 58, short, medium build, N/S, church-goer, enjoys walks, scenic drives, laughter, seeks SM, 55+, who shares interests, companionship, possible serious relationship. Add# 6737

OPRAH SEEKS STEADMAN
SBF 35, full-figured, seeks employed SM, to stand by through thick and thin of weight loss program, for companionship and relaxation, who enjoys exercise, candlelit low-fat dinners. Add# 1221

LOOKING AT FORTY
SWF 39, tall, weight-proportioned, professional, home, likes reading, movies, theatre, antiques, big bear-type SM, 37+, who is also wanting the special relationship. Add# 8837

SHY TIGER
DBF 31, 5'6", attractive, sparkling, full-figured, seeks strong SBM, to share the tiger within. Add# 8380

SEE WHAT HAPPENS
Born again SWF 37, Sports-filled, seeks SWCM, 21-25, for friendship, possible relationship. Add# 2140

IS THIS YOU?
SWF 23, 5'3", 115lbs., seeking SWM, 24-28 ft + weight proportionate, for indoor/outdoor activities, sports, walks, for possible relationship. Serious inquiries only. Add# 7119

HOPELESS ROMANTIC
SWF, 18, 5'7", auburn hair, green eyes, enjoys outdoors walks, animals, seeking kind, interesting, really nice SM, mature interests, for possible relationship. Add# 1658

LIFE PARTNER WANTED
Youthful, slender SF 47, pretty blue-eyed blonde, likes animals, enjoys rollerblading, cooking, entertaining, seeking outgoing, thoughtful, adventurous, committed SCM for possible relationship. Add# 3417

VERY LIVELY & TALKATIVE
SF 50, 5'3", 130lbs., self-employed, excellent humor, likes, enjoys sports, movies, dining out, seeking N/S SM, similar interests, for comfortable, happy relationship. Add# 1468

WE SHOULD MEET!
S mom of one, 20, 5'11", blue eyes, brown hair, nice fig, sks seeking college-educated or stable SM, prefer tall for companionship. Add# 1975

KIND OF FRIGHTENING!
Tall, slender DF 47, not sure about starting a relationship seeking SM, for conversation & interaction. Add# 4730

LIFE IS TOO SHORT
Attractive DWF 50, intelligent & classy, very petite & slim, loves dancing, movies, dining out, seeking open-minded, secure, intelligent, gentleman, SM, 45-56, up to 6' for romance, companionship. Add# 2244

IS THIS YOU?
Professional SBF 37, N/S, enjoys bike riding, working out, reading, plays, guest evenings, seeking attractive athletic, professional SM, no kids, to share interests & possible relationship. Add# 5724

SEEKS KING ARTHUR
SF 39+, Charismatic Catholic, interests include writing, languages, working with abused women & retarded adults, seeking spiritual, not religious, monetary return executive type. SWM, 45-70, N/S. Add# 1164

CIRCLE THIS AD
D mom, 29, very attractive, figure, enjoys outdoors & much more, seeking to share laughter, nights out & family life with attractive, financially & emotionally secure SM. Add# 7711

WAYNE/WESTLAND AREA
DF, 42, attractive & full-figured, Lutheran, love kids, down-to-earth, spontaneous, enjoys nature trails, night activities, seeking SM, romantic, humorous SM, N/S, light or dark hair, who loves kids. Add# 4472

SEE WHAT HAPPENS
SWF 27, never married, no kids, family-oriented, outgoing, athletic, seeking SM, for dating, possible relationship. Add# 1210

ATTENTION PROFESSIONAL MEN!
DWF 47, 5'6", trim, warm and affectionate, lover of life, golf, travel, seeking executive quality, tall, trim M, N/S, quiet times, candlelit dinners, who wants to gradually build a terrific relationship. Add# 3009

DON'T HESITATE!
F, 31, believes in commitment and putting family and home first, enjoys amusement parks, car racing, horses, movies, seeking M, with similar interests and beliefs, for possible relationship. Add# 6710

SEEKING SPECIAL MAN
F, 24, 5'5", ash blonde hair, hazel eyes, unique, kind, sportsminded, enjoys dancing, traveling, seeking professional, N/S, educated M, for friendship, possible relationship. Add# 2145

JESUS, BEST FRIEND
F, 19, seeking fellowship, friendship and possible relationship with M, who puts Jesus first in any relationship, and seeks His strength. Add# 1676

LET'S SHARE INTERESTS
SWF, 24, 5'8", blonde hair, blue eyes, mother of one, enjoys hockey and football outdoors, camping, fishing, seeking SWCM, 25-36, for friendship and possibly more. Add# 2584

ACTIVE SINGLE MOM
S. mom, 34, 5'7", blonde/brown hair, hazel eyes, enjoys comedy clubs, watching baseball and hockey, golf, seeking tall SWM, N/S, dads, okay, with similar interests, for possible relationship. Add# 1660

BE PATIENT WITH ME!
SF 27, 5'9", full-figured, enjoys animals, poetry reading, walks in the park, seeking sensitive, kindly, old-fashioned SM, with lots of patience. Add# 7971

LIKES ROMANTIC THINGS
SF 40s, brown-skinned, bi-racial, full-figured, enjoys dining out, dancing, Hawaiian vacations, seeking long-term, monogamous relationship with truly old-fashioned gentle SWM, medium build. Add# 1011

COLLEGE-EDUCATED PROFESSIONAL
DWF 44, 5'5", size 8, enjoys family life sports, movies, home-cooking, cuddling in front of a fire and long walks, seeking serious relationship with M, with similar interests. Add# 1471

ACTIVE WIDOW
WWWF 62, 5'3", red hair, brown eyes, attractive, financially secure, semi-retired, enjoys movies, dancing and dining out, seeking WM, 55-62, with similar interests, for possible relationship. Add# 7280

"The Lord, before whom I walk, will send His angel with thee, and prosper thy way;" Genesis 24:40

HEY BLUE EYES!
F, 32, 5'2", 120lbs., enjoys aerobics, biking, pets, dancing, eating out, movies, seeking M, same height or taller, who is medium build and nice to look at. Add# 2236

COUNTRY MUSIC FAN
SWF 27, never married, no children, likes full-figured and attractive, enjoys variety of interests including music and sports, seeking SM, 25-35, with similar interests for potential long term relationship. Add# 8459

ONE ON ONE WANTED
DWF, 44, 5'5", size 5-6, enjoys the outdoors, golfing, biking, flea markets, antiques, seeking M, with similar interests to share time and family. Add# 7990

LOOKING FOR MR. RIGHT
DBF 31, brown hair, pretty eyes, with one son, enjoys all sports, seeking M, with similar interests, who wants to share time and family. Add# 5456

GIVE ME A CALL
SWF, 20, 5'5", brown hair, blue eyes, enjoys reading, movies, writing poetry, music, seeking sweet, kind, SM, with a mind for interests, for possible relationship. Add# 1128

FIT AND TRIM
SWF, 20, 5'4", professional, athletic, likes sports, biking, dancing, rollerblading, seeking like-minded SM, for friendship, possible relationship. Add# 1120

GOOD MANGOOD WOMAN
SF 43, unusual, sensitive, adventurous, honest, sincere, intelligent, creative, not superficial, seeking intelligent, affectionate, spontaneous SM, and out of internship of feelings Add# 3591

FRIENDSHIP FIRST
SF 23, 5'3", blonde hair, blue eyes, one daughter seeking mature, established SM, N/S, who enjoys movies, dining out, dancing, relationship. Add# 2172

ATTENDS CHURCH OUTINGS
Professional SBF 32, seeking tall, honest, professional SBM, who enjoys movies, dining out, jazz, for possible relationship. Add# 6444

EXPERIENCE NEW THINGS,
Full figured SF, 51, 5'6", enjoys reading, writing, movies, seeking SM, with similar interests, for possible relationship. Add# 3344

PLEASE RESPOND
Queen sized SWF, 57, enjoys the outdoors, laughter, biking, seeking SM, with similar interests, for possible relationship. Add# 1616

VERY NATURAL WOMAN
Shy SF, 29, 5'7", 115lbs., enjoys travel, outdoor/indoor sports, seeking SM, with similar interests, possible relationship. Add# 1435

LET'S GET TOGETHER
SF 42, Catholic, family-oriented, sense of humor, enjoys movies, camping, outdoors and time at home, seeking SM, 40-48, 5'10"-6'2", for possible serious relationship. Add# 1129

TIMME A CALL
SF 24, very tall, long brown hair, blue eyes, enjoys sports, romance, parties and having fun, seeking SM, for talking and friendship. Add# 1940

WELL EDUCATED MOM
SWF 49, first time being alone, seeking individualized SCM, fun/pleasant/polite values, enjoys plays, concerts, travel, fine dining, who's willing to commit. Add# 1024

SOUND INTERESTING?
SWF, 20, 5'5", brown hair, blue eyes, enjoys reading, concerts, writing poetry, movies, seeking sweet, kind, understanding SM, 20-28, with similar interests, for special relationship. Add# 1122

NEVER MARRIED
SWF 35, interested in meeting a SWM, 25-46, fun to be with, for friendship, leading to possible relationship, no game players please. Add# 5460

TREASURES EACH DAY
SF, 57, 5'10", 130lbs., values family, self, animals, N/S, non-drinker, honest, the child in everyone, good sense of humor, seeking kind, caring SM, who shares her views. Add# 9363

NEVER MARRIED
SWCF, 41, 5'8", blonde hair, enjoys DBF-seeking, museums, travel, seeking SM, to age 48, 6'+, never married, N/S, no kids, possible relationship. Add# 5319

PHYSICALLY FIT
Never married SWCF, 36, 5'6", 120lbs., brunette, no kids, enjoys movies, dining, dancing, SM, 25-36, never married, for friendship first, maybe relationship. Add# 3931

FORMER MUSIC TEACHER
DWF, 41, 5'4", medium build, dark blonde hair, hazel eyes, home owner, attractive, good sense of humor, financially secure, enjoys family activities, seeking SWM, 40-48, for possible relationship. Add# 1984

LOVES PEOPLE
SBF, 19, 5'11", enjoys singing, dancing, reading, searching for SWM, 18-26, employed, with similar interests, possible relationship. Add# 2453

ITALIAN LADY
SF, 28, looking for SM, 35-40, Italian, enjoys movies, walking, sports, for friendship. Add# 8958

LOVES THE COUNTRY
Professional SF, 37, 5'2", 120lbs., employed, enjoys long walks, never married, for good times. Add# 1227

PART-TIME MOM
DWF, 35, 5'3", enjoys reading, home, back riding, camping, looking for SM, for friendship first. Add# 1082

VERY FAMILY-ORIENTED
DWF, 37, Catholic, single mom, enjoying, fun-loving, sensitive, romantic, seeking SM, 35-45, who enjoys family, for friendship, possible relationship. Add# 2749

BABY BLUE EYES
SWCF, 31, 5'4", light brown hair, great sense of humor, likes movies, dining out, seeking SM, 30-40, who doesn't drink, smoke, or be drugs. Add# 2260

LOOKING FOR COMPANIONSHIP
DWM, 33, 5'8", 160lbs., open-minded, enjoys outdoors, camping, golf, seeks easygoing SF, who likes finer things in life to share time, laughter, fun together. Add# 7710

SERIOUS REPLIES ONLY
SWM, 34, 6'2", 170lbs., never married, Baptist, enjoys outdoor activities, Christian radio, classical music, seeks serious, Godly SF, for friendship, possible relationship. Add# 9822

WELL-BUILT COLLEGE STUDENT
SM, 21, brown hair, green eyes, enjoys sports, movies, arts, poors, beaches, seeks kind, honest SWF, for possible relationship. Add# 2453

NO GAME PLAYERS
SM, 19, enjoys car shows, movies, seeks SF, who is our fun, not into mind games, for possible relationship. Add# 9419

LADIES FIRST!
SHM, 40s, 5'9", 165lbs., N/S, professional, honest, romantic, enjoys treating ladies right, rollerblading, fine dining, seeking SF, similar interests, for possible relationship. Add# 7383

VERY NICE GUY
DM, 43, dad of two, enjoys camping, baseball, seeks outdoorsy romantic SF, who looks good in tight blue jeans, sweatshirt & tennies, for possible relationship. Add# 3122

LEAVE ME YOUR NUMBER
SM, 26, 5'11", brown hair, blue eyes, attractive, professional, college-educated, seeks employed, honest, sincere SF, for possible relationship. Add# 1987

IS THIS YOU?
SM, 37, professional, sincere, honest, open, seeks special SF, similar qualities, for possible relationship. Add# 9514

WHAT ABOUT YOU?
SAM, 27, enjoys piano, writing, computers, walks on the beach, seeks faithful and sincere SF, for friendship. Add# 7537

SOUND INTERESTING?
SWM, 29, 5'9", 165lbs., enjoys indoor/outdoor activities, seeks SWF, 23-34, prefer Baptist, for summer fun, friendship, possible relationship. Add# 1585

BIG-HEARTED
SWM, 34, attractive, clean cut, never married, professional, lives in the country, loves kids, seeks attractive, fit, honest, confident, romantic SF, silly at times, for possible relationship. Add# 6465

SOMETIMES SPONTANEOUS
SWM, 29, 5'7", attractive, enjoys walks on the beach, concerts, time with friends, kids, animals, seeks SWF 24-35, to become best friend first, maybe more. Add# 1971

SENIOR SINGLE
SWM, 68, N/S, enjoys long rides, waling in the park or on the beach, romantic evenings, seeks SF, 60-70, medium build, similar interests, for possible relationship Add# 4121

LIKE BEING PAMPERED?
SWM, 27, 6'1", 175lbs., N/S, occasional drinker, seeks the companionship of SWF, who can look at life as a process in friendship, maybe more. Add# 9111

FINANCIALLY & EMOTIONALLY SECURE
SWM, 36, attractive, fun, romantic, enjoys baseball, dines, bars, seeking SF, 21-40, similar qualities, kids okay, with family-values. Add# 4418

PLYMOUTH AREA
SWM, 24, attractive, enjoys golf, biking, walks, antiques, free markets, seeks sportsminded, open-minded, sensitive, affectionate SF, to share interests & possible relationship. Add# 5881

WHAT ABOUT YOU?
SM, 36, 6', 180lbs., handsome, good humor, seeking intelligent, good-humored, fun SF, for friendship, possibly more. Add# 8160

LOOKING FOR A FRIEND
SWM, 32, 6', blue eyes, brown hair, average good looks, Catholic, seeking SWF, for friendship. Add# 3880

FOOD LOVER
SWCM, 29, 5'9", slim build, dark brown hair/eyes, enjoys church, bible study, prayer, old fashioned values, seeks SWCF, 25-35, with similar interests, for possible relationship. Add# 7740

WHERE WILL IT LEAD?
SWM, 23, 6', 175lbs., attractive, professional, enjoys boating, volleyball, campfire walks in the country, seeks attractive, athletic SWF, 21+, for friendship, possibly more. Add# 5995

GREAT LOVE OF LIFE
SWM, 61, 185lbs., blue eyes, N/S, very active, financially secure, enjoys most everything, seeking SF, for companionship. Add# 4281

AFRAID OF A RELATIONSHIP?
SWM, 24, 6'2", 200lbs., enjoys outdoor activities, computers, seeking SF, who enjoys the outdoors, is not afraid of commitment, 21-27, athletic & outgoing. Isn't afraid of meeting to make friendship work. Add# 1954

RELATIONSHIP WANTED
SWM, 36, 5'11", blond hair, blue eyes, enjoys sports, movies, dining out, barbecues, seeks SF, 25-35, for possible relationship. Add# 6480

WANTED: FRIENDSHIP & LOVE
SWM, 29, never married, brown hair, blue eyes, easygoing, romantic, seeking SF, 21-29, who enjoys the outdoors, camping, biking, for friendship & relationship. Add# 3127

ATTRACTIVE, OPTIMISTIC, SINCERE
Professional SWM, 37, N/S, Catholic, never married, humorous, adventurous, enjoys fun or mature relationships, seeking SF, similar qualities, for possible relationship. Add# 7556

GIVE ME A SHOT!!
SWM, 48, 170lbs., 5'10", brown hair, blue eyes, seeking slim, petite SF, who enjoys movies, dining out, walks, for friendship & relationship. Add# 1169

LIVES IN MADISON HEIGHTS
SM, 26, attractive, nice dresser, love married girl, enjoys movies, dining out, seeking SF, 18-26, who likes to have fun, for friendship, possible relationship. Add# 1005

LET'S GET ACQUAINTED
SH dad of two, 34, 5'9", 210lbs., brown hair, blue eyes, nice man to man, seeks SF, 27-37, to share interests & fun. Add# 1005

MALES

BEAUTIFUL INSIDE AND OUT
SCM, 30, loves Jesus, looking for SF, Born Again, spirit filled, loves Jesus with all her heart, soul and mind, for possible relationship. Add# 1264

ADVENTUROUS
SWM, 37, 6', 180 lbs., non-smoker, never married, humorous, athletic, enjoys walking, sunsets, traveling, holding hands, seeking attractive SWF, with similar interests for long term relationship. Add# 7339

HOCKEY FAN
DWM, 27, 5'10", 185lbs., blond hair, blue eyes, loves the outdoors, sports, animals, dining out, being together, seeking SF, for friendship or possible relationship. Add# 1131

A FRIEND INDEED
SHM, mid-40s, 5'9", 165lbs., N/S, enjoys a good chat, dog, rollerblading, theatre, biking, walks, music, fine dining, seeks special SF, to share interests, friendship, maybe more. Add# 5488

SIMILAR INTERESTS?
SM, 21, 6' dark hair, brown eyes, enjoys biking, hiking, darts, hanging out, seeks SF, to share interests and possible relationship. Add# 8608

DON'T BE SHY
SWM, 20, enjoys movies, sports, reading, poetry, seeks SWF, 18-23, similar interests, for friendship, possible relationship. Add# 8850

FOCUSED ON THE BIBLE
SM, 21, enjoys animals, deep conversation, reading, miniature golf, personal ministry to others, youth ministry, bible memorization, seeks SF, similar interests, to share faith and growth. Add# 7341

KIDS A PLUS!
SWM, 45, N/S, social drinker, enjoys travel, fishing, seeks petite SCF, N/S, preferably with young kids, to share family and alone times. Add# 5841

HELLO, LADIES!
SWM, 36, tall, dark and handsome, professional, enjoys being active but not alone, seeks SF, to share interests, activities, enjoys life together. Add# 9514

COLLEGE STUDENT
SWM, 20, 5'9", 140lbs., brown hair/eyes, enjoys long walks and talks, movies, working out, seeking sweet, kind, outgoing, understanding SF for possible relationship. Add# 6850

WELL-BUILT
SM, 21, brown hair, green eyes, enjoys sports, movies, arts, poors, beaches, seeks kind, honest SWF, for possible relationship. Add# 2453

NO GAME PLAYERS
SM, 19, enjoys car shows, movies, seeks SF, who is our fun, not into mind games, for possible relationship. Add# 9419

LADIES FIRST!
SHM, 40s, 5'9", 165lbs., N/S, professional, honest, romantic, enjoys treating ladies right, rollerblading, fine dining, seeking SF, similar interests, for possible relationship. Add# 7383

VERY NICE GUY
DM, 43, dad of two, enjoys camping, baseball, seeks outdoorsy romantic SF, who looks good in tight blue jeans, sweatshirt & tennies, for possible relationship. Add# 3122

LEAVE ME YOUR NUMBER
SM, 26, 5'11", brown hair, blue eyes, attractive, professional, college-educated, seeks employed, honest, sincere SF, for possible relationship. Add# 1987

IS THIS YOU?
SM, 37, professional, sincere, honest, open, seeks special SF, similar qualities, for possible relationship. Add# 9514

WHAT ABOUT YOU?
SAM, 27, enjoys piano, writing, computers, walks on the beach, seeks faithful and sincere SF, for friendship. Add# 7537

SOUND INTERESTING?
SWM, 29, 5'9", 165lbs., enjoys indoor/outdoor activities, seeks SWF, 23-34, prefer Baptist, for summer fun, friendship, possible relationship. Add# 1585

BIG-HEARTED
SWM, 34, attractive, clean cut, never married, professional, lives in the country, loves kids, seeks attractive, fit, honest, confident, romantic SF, silly at times, for possible relationship. Add# 6465

SOMETIMES SPONTANEOUS
SWM, 29, 5'7", attractive, enjoys walks on the beach, concerts, time with friends, kids, animals, seeks SWF 24-35, to become best friend first, maybe more. Add# 1971

SENIOR SINGLE
SWM, 68, N/S, enjoys long rides, waling in the park or on the beach, romantic evenings, seeks SF, 60-70, medium build, similar interests, for possible relationship Add# 4121

LIKE BEING PAMPERED?
SWM, 27, 6'1", 175lbs., N/S, occasional drinker, seeks the companionship of SWF, who can look at life as a process in friendship, maybe more. Add# 9111

FINANCIALLY & EMOTIONALLY SECURE
SWM, 36, attractive, fun, romantic, enjoys baseball, dines, bars, seeking SF, 21-40, similar qualities, kids okay, with family-values. Add# 4418

PLYMOUTH AREA
SWM, 24, attractive, enjoys golf, biking, walks, antiques, free markets, seeks sportsminded, open-minded, sensitive, affectionate SF, to share interests & possible relationship. Add# 5881

WHAT ABOUT YOU?
SM, 36, 6', 180lbs., handsome, good humor, seeking intelligent, good-humored, fun SF, for friendship, possibly more. Add# 8160

LOOKING FOR A FRIEND
SWM, 32, 6', blue eyes, brown hair, average good looks, Catholic, seeking SWF, for friendship. Add# 3880

FOOD LOVER
SWCM, 29, 5'9", slim build, dark brown hair/eyes, enjoys church, bible study, prayer, old fashioned values, seeks SWCF, 25-35, with similar interests, for possible relationship. Add# 7740

WHERE WILL IT LEAD?
SWM, 23, 6', 175lbs., attractive, professional, enjoys boating, volleyball, campfire walks in the country, seeks attractive, athletic SWF, 21+, for friendship, possibly more. Add# 5995

GREAT LOVE OF LIFE
SWM, 61, 185lbs., blue eyes, N/S, very active, financially secure, enjoys most everything, seeking SF, for companionship. Add# 4281

AFRAID OF A RELATIONSHIP?
SWM, 24, 6'2", 200lbs., enjoys outdoor activities, computers, seeking SF, who enjoys the outdoors, is not afraid of commitment, 21-27, athletic & outgoing. Isn't afraid of meeting to make friendship work. Add# 1954

RELATIONSHIP WANTED
SWM, 36, 5'11", blond hair, blue eyes, enjoys sports, movies, dining out, barbecues, seeks SF, 25-35, for possible relationship. Add# 6480

WANTED: FRIENDSHIP & LOVE
SWM, 29, never married, brown hair, blue eyes, easygoing, romantic, seeking SF, 21-29, who enjoys the outdoors, camping, biking, for friendship & relationship. Add# 3127

ATTRACTIVE, OPTIMISTIC, SINCERE
Professional SWM, 37, N/S, Catholic, never married, humorous, adventurous, enjoys fun or mature relationships, seeking SF, similar qualities, for possible relationship. Add# 7556

GIVE ME A SHOT!!
SWM, 48, 170lbs., 5'10", brown hair, blue eyes, seeking slim, petite SF, who enjoys movies, dining out, walks, for friendship & relationship. Add# 1169

LIVES IN MADISON HEIGHTS
SM, 26, attractive, nice dresser, love married girl, enjoys movies, dining out, seeking SF, 18-26, who likes to have fun, for friendship, possible relationship. Add# 1005

LET'S GET ACQUAINTED
SH dad of two, 34, 5'9", 210lbs., brown hair, blue eyes, nice man to man, seeks SF, 27-37, to share interests & fun. Add# 1005

LET'S LAUGH TOGETHER
Handsome DWM, 38, trim build, dk hair, blue eyes, N/S, social drinker, seeking attractive SF, with sense of humor, to share good times and laughter. Add# 8532

WANTS PERMANENT FRIENDSHIP
SWM, 35, never married, born-again evangelical, highly committed to ministry service, loves children, enjoy sports and outdoor activity, seeking godly SF for relationship. Add# 1147

EASY-GOING ENGINEER
SWM, 25, 5'8", 160lbs., enjoys outdoor activities and finding new things to do, seeking SF with a good sense of humor and self-confidence for possible relationship. Add# 1973

ENJOYS SIMPLE THINGS
DM, 27, 5'6, 150lbs., N/S, non-drinker, non-TV watcher, happy, confident, enjoys country dancing, rollerblading, seeking N/S relationship, slim F, who likes children, for friendship, possible relationship Add# 8525

DEFINITELY FRIENDSHIP FIRST
SWM, 39, 5'9", 180lbs., brown hair, blue eyes, teacher, likes intelligent, honest, sensitive, weight lifter, seeking SF, who is honest and trustworthy, for possible relationship. Add# 7395

I ENJOY LIFE!
SAM, 29, 6'0", 190lbs., sports lover, never married, Yale graduate stu, dant, humorous, honest, traditional, attractive, seeking SF, educated, attractive, sincere, interested in long term relationship Add# 6689

HONEST, CREATIVE, FUNNY
SWM, 31, 5'8", 165lbs., N/S, business professional, enjoys playing cards, outdoor activities, seeking honest, and caring WF, 23-35, for friendship, interests Add# 5375

WANTS A BEST FRIEND
SHM, 28, 6'1", 180lbs., brown hair, blue eyes, in good shape, N/S, social drinker, Catholic, seeking thin and attractive SWF, with no dependents, for friendship, leading to lifelong companionship Add# 9666

PROFESSIONAL MAN
SBM, 30, 5'7", 145lbs., seeking attractive SWF, 19-40, who enjoys church, reading, music, romantic evenings, for possible relationship Add# 7999

EDUCATED PROFESSIONAL
Considerate, athletic DBM, 42, 5'10", 180lbs., N/S, social drinker, no kids, enjoys the great outdoors, seeking competent, attractive SF, with good religious values, and zest for life Add# 7861

GOOD MAN
SWM, 43, 5'8", 165lbs., enjoys church, serving the Lord, seeking same in slender, sweet, honest, SWF, Add #967

HOPE YOU CALL
SBM, 22, seeks SF, raceage unimportant, who likes to cook, sports, quiet evenings. Add #3117

TALL, DEEP VOICE
SWM, 21, 6'4", brown hair, blue eyes, athletic, enjoys sports, dining out, country music, seeking caring, humorous, SWF, 18-25, for serious, lasting relationship Add #8530

STRONG MORALS
SWM, 29, 5'10", 150lbs., brown hair, hazel eyes, enjoys running, biking, outdoors, dancing, alternative music, seeking athletic minded SWF, N/S, non-drinker, with similar interests, for possible relationship. Add #7787

TALL AND ATTRACTIVE
SWM, 31, brown hair/eyes, N/S, social drinker, no kids, enjoys darts, billiards, dining out, kids, animals, biking, seeking SWF, 24-35, with similar interests, for fun and a romance Add# 5110

FAMILY ORIENTED
Responsible SWM, 31, 5'9", 170lbs., brown hair/eyes, enjoys sports, keeping busy, seeking intelligent SWF, age unimportant, for possible relationship. Add #1211

BIG RED WING FAN
Professional, handsome SWM, 26, 5'10", 155lbs., never married, enjoys comedy clubs, concerts, theatre, sporting events, seeking professional, honest, attractive SF, with similar interests, for possible relationship. Add #8668

MUST ENJOY LIFE
SWF, 24, 5'6", size 8/10, light skin, auburn hair, brown eyes, two small boys, own business, animals, farm-girl oriented, enjoys reading, seeks SWM, serious, must love animals and children. Add# 1483

SEEKING MRS. RIGHT
SWM, 21, seeking SF, 18-23, kids welcome, who enjoys camping, sports, romance, for friendship/possible relationship. Add# 2363

SEEKING LADY
DWM, 62, seeking love, petite SF, 55-62, who enjoys dining out, travel, movies, for companionship. Add# 5280

NEVER MARRIED
SWM, 39, 5'9", 160lbs., no kids, N/S, Baptist, enjoys bik ing, motorcycles, reading, seeking athletic SCF for friend/partner. Add# 3751

ENGINEER
SWM, 23, 6'3", 180lbs., brown hair/eyes, enjoys reading, sports, laughter, seeking SWF 20-27, similar interests, for possible relationship. Add #291

CHERISHES HONESTY
Tall, thin SWM, 53, looking for romantic, caring, honest SF, 40-53, for life partner. Add# 3884

WEST SIDE MALE
SM, 60, enjoys movies, dining out, travel, seeking slim SF, 40-60, for friendship, possible relationship Add# 1009

SUCCESSFUL BUSINESS OWNER
SM, 39, 5'11", 185lbs., brown hair, blue eyes, enjoys travel, sunshine, boating, seeking positive SF, with without kids, with similar interests, for marriage. Add# 1899

SEEKING MATE
SM, 29, 5'7", 140lbs., enjoys movies, dining out, dancing, seeking down to earth SF, with similar interests, for possible relationship. Add #8894

KNOWS WHAT HE WANTS
Romantic SBM, 21, 6'1", husky, enjoys concerts, quiet walks, pro wrestling, seeking attractive, intelligent SF, 20+, with similar qualities, for possible relationship. Add #6697

LIKES LONG WALKS
SBM, 28, N/S, non-drinker, no kids, enjoys sports, music, dancing, dining out, seeking SWF, 20-35, with similar interests, possible relationship. Add #5187

PROFESSIONAL
SBM, 33, 5'7", 140lbs., enjoys dancing, bowling, tennis, travel, seeking financially secure, attractive WF, similar interests, possible relationship. Add #3640

ELVIS LOOK-A-LIKE
Attractive SM, 28, 6', 187lbs., born again, enjoys hiking, going to church, fishing, ball games, canoeing, seeking SF, with similar interests, for possible relationship. Add #2385

ADVENTUROUS, INDEPENDENT, SELF-EMPLOYED
SWM, 34, 5'10", slim, attractive, sportsminded, college degree, enjoys cooking, reading, smooth walks, rollerblades, seeking shapely SWF, 21-40, professional, for monogamous relationship. Add #1701

SHARE FINER THINGS
SM, 41, 5', 200lbs., dark hair/eyes, trustworthy, honest, sportsminded, enjoys dining out and weekend getaways, seeking SF for possible relationship. Add #7791

READY TO LOVE
DWM, 53, tall, thin, very romantic, big heart, enjoys talking, enjoys bowling and cooking, seeking SLady, likes stuff inside and out, for serious relationship. Add #1988

ATTRACTIVE, DEGREED
SWM, 21, 5'9", 160lbs., professional, not afraid of commitment, seeking SWF, who is not afraid of commitment, intelligent, interested in a serious relationship. Add# 1701

HEART OF GOLD
SWM, 30, 6', 175lbs., attractive, professional, enjoys sports, movies, music, seeking SF, best friend, soulmate, who desires a quality relationship. Add #2451

MUSCULAR, EDUCATED
SWM, 22, 5'11", brown hair/eyes, Catholic, seeking a stable, attractive SWCF, likes a variety of activities, to sing and possible relationship. Add #2632

LOOKING FOR SPECIAL LADY
SM, 50, 5'9", 190lbs., brown hair/eyes, enjoys dining out, theatre, walking, church activities, seeking SF, 40-50, who loves the Lord & possible relationship. Add #1116

LET'S HAVE FUN
SWM, 26, 6'3", 230lbs., brown hair, blue eyes, N/S, likes seeking honest, sincere SWF, professional, with similar interests, for summertime fun. Add #2282

Christian Singles Network is available exclusively for single people seeking relationships with others of common faith. We reserve the right to edit or refuse any ad. Please employ discretion and caution; screen respondents individually; avoid solitary meetings, and meet only in public places.

M	Male	H	Hispanic
S	Single	F	Female
A	Asian	D	Divorced
W	White	WW	Widowed
B	Black	C	Christian
J	Jewish	NS	Non-smoker
NA	Native American		

CLASS REUNIONS

As space permits,the Observer & Eccentric Newspapers print, without charge, announcements of class reunions. Send the information to Reunions, Observer & Eccentric Newspapers, 36251 Schoolcraft, Livonia 48150. Please include the date of the reunion and the first and last name of at least one contact person, and a telephone number.

Belleville
CLASS OF 1960
Aug. 19 at the Radisson, Ypsilanti.
(313) 699-9036 or (313) 480-8807

Benedictine
WITH ST. SCHOLASTICA
Looking for 1939-1959 graduates and former parishioners.
Director of Alumni Relations, 17320 Rosemont, Detroit 48219, or (313) 531-0140

CLASS OF 1975
With St. Scholastica eighth-grade class of 1971. Sept. 23.
(810) 363-5866

Berkley
CLASS OF 1965
Sept. 16 at the Stephenson Haus, Hazel Park.
(313) 886-0770

CLASS OF 1975
A reunion is planned for Aug. 19.
(810) 268-6608

JANUARY-JUNE CLASSES OF 1961
Are planning a reunion.
(313) 866-0770

Birmingham Baldwin
CLASSES OF 1946
Are planning a reunion.
(810) 645-0043

Birmingham High
CLASS OF 1965
Nov. 3-5 at the Laurel Park Marriott Hotel, Livonia.
(810) 626-0673 or (810) 649-6032

Birmingham Seaholm
CLASS OF 1975
Aug. 11 at the Somerset Inn, Troy.
(810) 466-2277 or (810) 263-6803

CLASS OF 1963
Aug. 26, Birmingham Athletic Club.
(810) 540-8358

Bishop Gallagher
CLASS OF 1975
Sept. 16 at the Edsel and Eleanor Ford House, Grosse Pointe Shores. Cost: $45 per person.
(313) 881-0070 or (313) 881-6342.

Bloomfield Hills Lahser
CLASS OF 1975
A reunion is planned for Nov. 25.
(810) 360-7209

Bloomfield Hills Vaughn
CLASSES OF 1936-56
Students who attended or graduated, kindergarten through 12th grade, reunion Aug. 12 at the Kingsley Inn, Bloomfield Hills.
(810) 644-6813

Center Line
CLASS OF 1975
Sept. 30 at Zuccaro's Country House, Clinton Township.
(810) 294-4658 or (810) 263-6182

Charleston
CLASS OF 1965
Reunion meeting on Aug. 19 at Northfield Hilton, Troy.
*(810) 247-5170

Exchange students need host families

People who match foreign exchange students with American families have long struggled with the phenomenon that host families tend to prefer girls to boys.

"In the nearly 14 years I've been working with exchange students, it never ceases to amaze me that there are always more families that want to host girls than boys," said Sue Franck of Nacel Cultural Exchange.

"What's wrong with boys?" Franck wonders. "My three host sons were terrific! I found them to be easy-going, flexible — delightful additions to my family. They got along with everyone, and were really fun to have around."

"Our 20 years of experience with Nacel confirms Franck's observations," said Evelyn Prince, Nacel's Michigan coordinator. "Year after year, we still have many boys to match with families after all the girls have been placed. Michigan families who volunteer to host these boys on short notice adore them and usually find that they are easier to host than the girls. In fact, many of the people who act as Nacel local representatives, and the families who host year after year, started with Nacel this way."

If you would be willing to host one of the 24 unplaced French or Spanish boys for four weeks beginning July 31, call Evelyn or Julian Prince at (810) 626-6641 or the Nacel's national office at (800) 622-3553.

Car raffle will benefit homeless animals

The purchase of a $2 raffle ticket gives area residents a chance to win a new Pontiac Sunfire and help homeless animals at the same time.

Second and third prizes are a 25-inch color TV and a cordless telephone.

The annual raffle, sponsored by the Michigan Humane Society, raised $34,000 in 1994 to benefit the organization's Cruelty Investigation and Rescue Divisions.

Tickets ($2 each or three for $5) are available at any of the three Michigan Humane Society locations in Detroit, Rochester Hills and Westland, and will also be sold during the two-day Animal Care Fair, to be held Aug. 26 and 27 at the Southfield Civic Center.

The raffle drawing will be Sept. 16 at the MHS Fall Mutt March, held at the Nankin Mills Station on Edward Hines Drive in Westland. You need not be present to win.

The Michigan Humane Society responded to over 6,000 complaints of animal cruelty last year, and rescued over 7,000 stray, injured and at-risk animals.

Proceeds from the raffle go directly to support these programs.

For more information, or to help the MHS sell raffle tickets, please call 313-872-3400.

■ The raffle drawing will be Sept. 16 at the MHS Fall Mutt March, held at the Nankin Mills Station in Westland.

Take a turn at the plate to help heart association

Tigers fans may stand at home plate in Tiger Stadium and try to hit a home run from 10 a.m. to 8 p.m. Thursday, Aug. 24, for $500.

The event will consist of teams of four individuals each.

The teams will compete against one another to see who can hit the most home runs.

Pitching will be done by a machine. Each batter gets 15 swings.

Entry is limited to the first 50 teams that sign up. Registration fee is $500 per team.

Proceeds benefit the American Heart Association.

For more information, call (810) 557-9511.

Madonna learning center accepting fall applications

Madonna University's Learning Center is accepting applications for enrollment in the fall term, which runs Sept. 18 to Dec. 7.

The tutorial sessions are designed for pupils in grades 1-12 who have trouble reading. Individual or group sessions, consisting of two pupils, are available.

Participants meet weekly on whatever day is most convenient: 4:30-5:30 p.m. Monday, Tuesday, or Wednesday, or 4:25-5:30 p.m. Thursdays.

Costs include a $20 registration fee, an $85 assessment fee and $168 for group sessions, or $204 for individual sessions.

Call (313) 591-5180.

NOBODY MAKES HOME OWNERSHIP EASIER.

HOME TOWN TEAM

At Standard Federal, getting the lowest mortgage rate is a lock.

RATE LOCK or LOWER

No matter what mortgage rates do next, you can get the lowest Standard Federal interest rate possible with our unique Rate Lock or Lower feature.

If you're thinking about buying a home, or refinancing your current mortgage, you've probably been keeping an eye on the recent drop in mortgage interest rates.

You can make interest rate changes work to your advantage with Rate Lock or Lower at Standard Federal. When you apply for a mortgage or for refinancing, Rate Lock or Lower not only locks in your interest rate at the time of application to protect your rates from going up – it also guarantees you that if our interest rates have gone down by the time you close, you get the lower rate while your Lock or Lower commitment is in effect. (Rate Lock or Lower not available on certain No-Point/No-Fee Mortgages.)

That's right – you get the rate at the time of application or at the time of closing – whichever is lower.

By getting the lowest rate possible, you could save cash every month over the course of your mortgage. That's why now is the time to talk to Standard Federal about our unique Rate Lock or Lower opportunity. Give us a call at 1-800/643-9600 or stop by your neighborhood Standard Federal Banking Center today.

Helping You Along The Way.™

Standard Federal Bank
Savings/Financial Services
800/643-9600

Member FDIC

Standard Federal

©1995 Standard Federal Bank

31 METRO DETROIT FORD DEALERS

America's Best Selling Small Car just got better! Now lease a '95 Escort for under $200 a month(1)

Red Carpet Lease.



First Month's Payment.....$199.10
Refundable Security Deposit.....225.00
Down Payment (net of RCL cash).....1,370.00
Cash Due at Signing*.....$1,794.10

OR BUY AND SAVE UP TO $3,100 WITH 3.9% A.P.R. FINANCING(2) OR $600 CASH BACK!

(1) '95 Escort LX 3-Dr. with Preferred Equipment Package 321M, Manufacturers' Suggested Retail Price $12,110 excluding title, taxes, license fee. Lease payment based on an average capitalized cost of 96.31% of M.S.R.P. for Escort for a 24-month closed-end Ford Credit Red Carpet Lease purchased in the Detroit region through 6/30/95. Some payments higher, some lower. See dealer for payments/terms. Lessee may have option to buy vehicle at lease end at a price to be negotiated with dealer at signing. Lessee responsible for excess wear/tear and mileage over 30,000 at $.11/mile. Credit approval/insurability determined by Ford Credit. For special lease terms and $600 RCL Cash, take new retail delivery from dealer stock by 8/14/95. Total amount of monthly payments is $4,778.48.

(2) 3.9% Annual Percentage Rate financing on '95 Escort. Varies by credit worthiness of consumers as determined by Ford Credit. 3.9% A.P.R. for 48 months at $22.53 per month per $1,000 financed with 10% down. Dealer participation may affect savings. Must take new retail delivery from dealer stock between 7/14/95 and 8/14/95. Residency restrictions apply for cash back or financing. Example based on '95 Escort LX Wagon with P.E.P. 321M, manual transmission. $1,400 Option Package savings based on M.S.R.P. of package vs. M.S.R.P. of options purchased separately and $1,737.60 finance savings. Financing savings based on M.S.R.P. $12,110 with 10% down for 48 months at 3.9% APR, compared to average APR of 11.02% for contracts purchased by FMCC in the United States in May, 1995. See dealer for details.

Visit your Metro Detroit Ford Dealer throughout the Tri-County Area

FORD

Bloomfield Hills ALAN FORD	Detroit JORGENSEN FORD	Ferndale ED SCHMID FORD	RUSS MILNE FORD	Redford PAT MILLIKEN FORD	Southgate SOUTHGATE FORD	Troy TROY FORD, INC.	
Centerline BOB THIBODEAU	STARK-HICKEY WEST	Flat Rock SUPERIOR FORD	Northville MCDONALD FORD SALES	Rochester HUNTINGTON FORD	St. Clair Shores ROY O'BRIEN	DEAN SELLERS FORD	Wayne JACK DEMMER FORD
Dearborn FAIRLANE FORD SALES	RIVERSIDE FORD SALES	Livonia BILL BROWN FORD	Oak Park MEL FARR FORD	Royal Oak ROYAL OAK FORD	Sterling Heights JEROME-DUNCAN	Warren AL LONG FORD	Westland NORTH BROTHERS FORD
VILLAGE FORD	Farmington Hills TOM HOLZER FORD	Mt. Clemens MIKE DORAN FORD	Plymouth BLACKWELL FORD	Southfield AVIS FORD	Taylor RAY WHITFIELD FORD	Waterford FLANNERY MOTORS	Woodhaven GORNO FORD

C.J. Risak, editor
963-2108

Canton Observer

MONDAY, JULY 31, 1995

INSIDE:
Summer hockey, page 3C
Bowling, page 3C

SPORTS

C

CANTON SPORTS SCENE

Davey gets promoted

Tom Davey, a 1991 Plymouth Salem graduate and a pitching prospect in the Toronto Blue Jays' farm system, recently received a promotion from the Class A team in St. Catherine's, Ont., to the Class A team in Hagerstown, Md.

Davey, who attended Henry Ford Community College for two years, was 4-3 with a 3.32 earned run average and 29 strikeouts in 38 innings with St. Catherine's, the Blue Jays' lowest Class A team. He won his first start with the Hagerstown Suns, the second of three Class A teams in the Toronto system.

Call her coach

Sarah Ruete, another 1991 Salem graduate, has been hired to coach the freshman girls' basketball team at Hemlock HS, located just west of Saginaw.

A tri-captain on last year's Saginaw Valley State women's basketball team, Ruete injured a knee at the start of the season and received a medical redshirt. Now a fifth-year senior studying occupational therapy, Ruete is still undecided whether or not to use her final year of eligibility at SVSU.

Her coaching career will begin in the fall at Hemlock HS.

Flat rock results

Westland's Steve Cronenwett took sixth and brother Tom Cronenwett added an eighth in the American Racing Club of America 30-lap late model feature race July 22 at Flat Rock Speedway.

Joy Fair of Pontiac won the race, sponsored by Metro 25 Tire Centers 150.

Canton's Mark Sherrard was a heat champ in the ARCA Street Stock event.

Upset win

The Western Wayne Wildcats 11-and-under girls basketball team didn't come back from their trip to New Orleans for the AAU National Championships without several memorable moments.

The greatest is easy to figure: the 'Cats' 50-49 comeback win over the Oklahoma Sooners in their first game of the tournament.

The 'Cats trailed by 15 points at the half, but a full-court press brought them back. Then, with eight seconds left, Jenna Van Wagoner hit the game-winning shot.

What made the win more remarkable was that the Sooners were 45-0 prior to the loss. It didn't stop them in the double-elimination format — they went on to claim the national championship.

The 'Cats were 4-3 for the tournament, finishing 18th out of 53 teams. Team members are Kaie Kelly, Jenna Van Wagoner, Angela Neu, Dawn Allen, Becky Kowalski, Summer Smith, Angela Strong, Heidi Zalvalney and Marie McLeaghan. The team is coached by Marsha Kowalski, Pat Kelly and Dave Van Wagoner.

Anyone interested in submitting material for Sports Scene may send it to sports editor C.J. Risak, 36251 Schoolcraft, Livonia, MI, 48150; or may fax it to (313) 591-7279.

Hoff, Lukasik earn high marks at soccer camp

By C.J. Risak
Staff Writer

Opinions differ, that's certain — which is to be expected. But anyone bothering to keep a tally on such things must note that Michigan's success placing players in the Olympic Development Program's regional girls soccer pool is superb.

For the second-straight year, Michigan boasted the largest number of qualifiers among the 13 states (and 14 teams — Ohio has two teams) to the four age-group teams. A total of 25 players from the state were selected for the regional pools at the U.S. Youth Soccer Association's Midwest Regional Camp, held July 6-16 in DeKalb, Ill.

Each state sent a team of 18 players (Ohio sent two) in each of the four age groups (born in 1981-82; 1979-80; 1978; and 1976-77), making a total of 252 players per age group trying to make the regional pool. Players were selected to their state team pools in a process that began last August.

Those from the state that were chosen to the Midwest regional pool (a group of 30 field players and four keepers) included 17 from the Observer & Eccentric coverage area.

In the '76-77 age group, reigning Class A state champion Birmingham

See ODP, 2C

Marauders squash Britannia, 9-0

After the disappointment of the previous week, this game was good for only two things:

- The release of an awful lot of frustration;
- A ticket to the next round of the Great Lakes Men's Soccer League playoffs.

The Marauders needed both, badly. Just a week before Friday's playoff opener — a game the Marauders completely dominated, posting a 9-0 victory over AFC Britannia at Livonia's Jaycee Park — they played poorly at Jaycee Park and ended up losing for the first time this season by a 3-0 score to Bud Light of Flint.

They followed that with another loss to Bud Light, this time in Flint and this time by a 3-1 margin. In each, the Marauders managed to miss a penalty kick, adding insult to injury.

Last Friday against AFC Britannia, the offense continued to struggle, although the final score wouldn't reflect it. The Marauders led just 2-0 at the half; they misfired on scoring chances throughout the match.

But Britannia, which finished near the bottom of the league's second division, could not match the Marauders' overall talent.

Bob Hayes (from Livonia Franklin) and Lars Richters (Livonia Stevenson) each scored two goals to lead the Marauders. Brady Ericson (Livonia Churchill), Paul Kaliszewski (Stevenson), Jeff Thomas (Stevenson), Brian Thiel (Redford Catholic Central) and John Gentile (Churchill) each put one in the net.

Kal Kaliszewski (Stevenson) was in goal for the shutout.

The Marauders advanced to the league's second round in the playoffs, meeting the Ann Arbor Hattricks yesterday at Jaycee Park. The Hattricks advanced with a come-from-behind 2-1 win over O'Connell Friday at Jaycee, the game-winning goal scored by Reza Sadjadpour as time expired.

Should the Marauders get past the Hattricks, they'll move to the league semifinals against an opponent to be determined — perhaps a rematch with Bud Light. That game is tentatively set for 6:30 p.m. Wednesday at Jaycee.

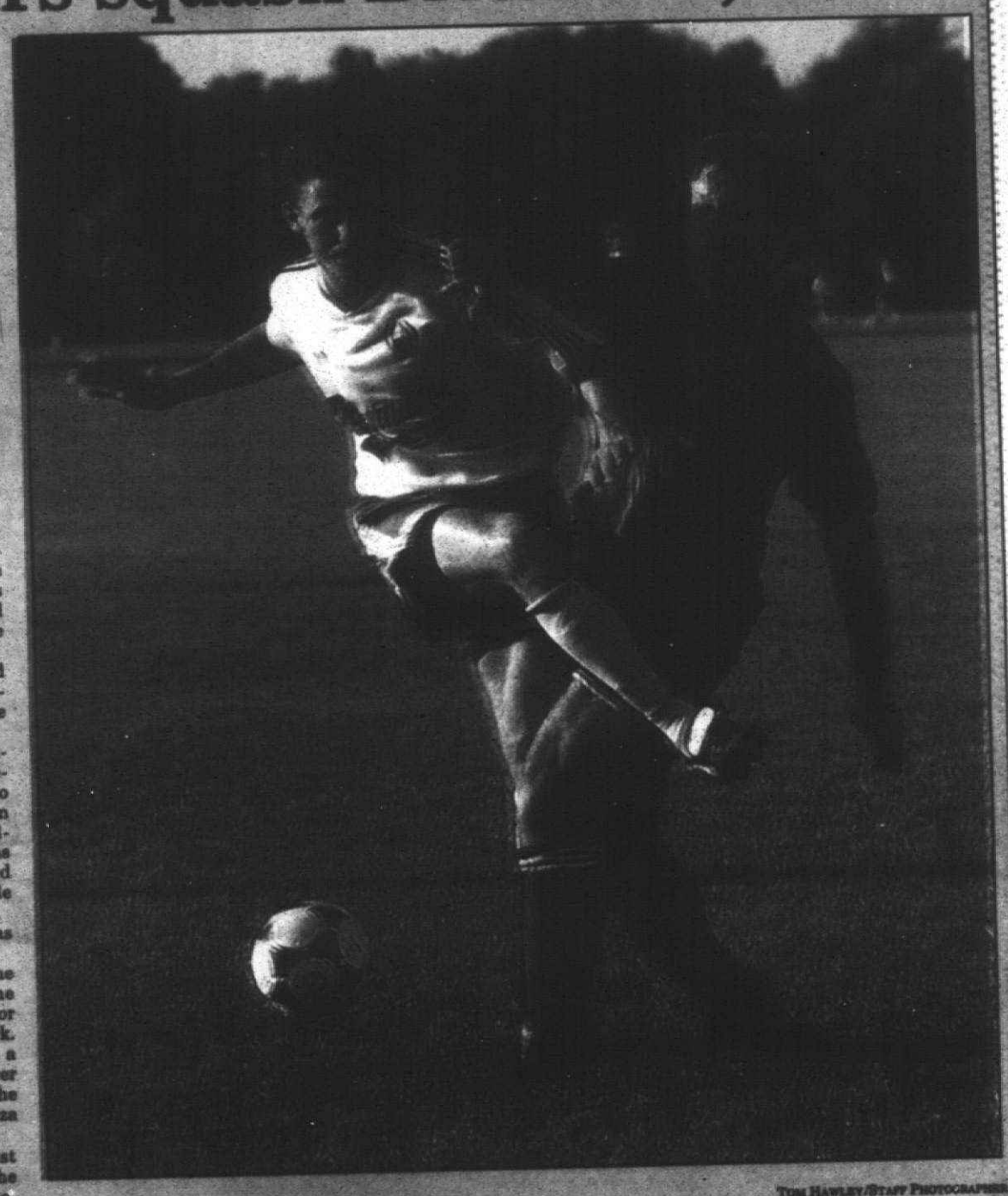

Tom Hawley/Staff Photographer

Collision of wills: *The perseverance of Brady Ericson (in white) paid off for the Marauders when he scored a goal in Friday's victory.*

Late rally lifts Decision

By Steve Kowalski
Staff Writer

Decision Consultants pitcher Mike Borkowski didn't feel so inspired after letting Michigan Honig's take a 3-2 lead in the top of the seventh inning of Friday night's Livonia Collegiate Baseball League first-round playoff game.



Jim Jacobelo/Staff Photographer

Right move: *Eric Marcotte of Decision throws out a runner at the plate.*

But his spirits changed in a hurry after hearing the other end of the DCI battery was positive.

"I said 'We're going to get you two (runs) right here and get you the win,' " said DCI catcher Brian Hicks (Garden City/Redford Catholic Central), repeating the conversation he had with Borkowski in the dugout at Livonia's Ford Field. "I told coach (Mike George) 'This is our game.' "

The conversation proved to be prophetic as DCI rallied for two runs in the bottom of the seventh to beat Honig's 4-3 and make Borkowski the winning pitcher. Midseason addition Luke Bonner pitched the final two innings to earn the save.

The win moved DCI, the second seed, into the winner's bracket of the LCBL playoffs which were decided Sunday. *See Thursday's Observer for results of the Saturday and Sunday games.*

Borkowski scattered five hits, walked three, struck out three and allowed only one earned run. DCI had four errors behind the big right-hander from Eastern Michigan University, including a two-out error on a grounder hit by Jason Rice that led to Honig's go-ahead run in the seventh.

Andy Hood followed with a single and the next batter, Todd Sweet, hit an 0-2 pitch for a single to drive in Rice with the third run.

"Mike came off the field upset because he gave up an 0-2 hit (to the ninth hitter)— he didn't say anything about the error, and that's a sign of a mature pitcher," George said. "The key was Mike didn't have great stuff, and we didn't do a good job defensively, but he pitched on guts."

DCI started its winning rally in the bottom of the seventh with a lead-off walk to Jeff McGavin. Honig's coach Ed Hood chose to replace starting pitcher Joe Bailey with Chris Hesse and the first batter he faced, Kurt Wilczynski (Madonna Uni-

See COLLEGIATE, 2C

Are You A
VICTIM?

If you have an Adjustable Rate Mortgage (A.R.M.), then you may be a victim of the Federal Reserve raising short term interest rates. Your rate probably will be adjusted higher and your payment will go up. NOW! is the time to REFINANCE to a low fixed rate. Call today.

Plymouth - (313) 451-0400
Livonia - (313) 591-6770

Monday - Friday 8:30am- 5:00pm

First Security Savings Bank

Years	10	15	20	30
Rate	7¼%	7¼%	7¼%	7¼%
APR	7.96%	7.73%	8.12%	8.01%

Typical example: 30 year fixed rate loan based on $50,000 mortgage with 20% down and 360 monthly payments of $363.80. The quoted A.P.R. includes 1% origination fee and 2 discount points. Maximum mortgage amount $208,150. Rates and points subject to change at any time.

MICHELIN TIRE CENTER BY KMART

Tiger Paw XTM

Buy 1 and get the 2nd at 1/2 PRICE

- Advanced, computer-generated, all-season design
- "S" speed rated
- Radial-ply construction
- Polyester cord body plies

UNIROYAL 60,000 MILE WARRANTY

Tiger Paw® XTM

Size	Price	Size	Price
P185/80R13	46.97	P235/75R15XL	78.97
P185/75R14	55.97	P205/75R14RWL	61.97
P195/75R14	59.97	P205/75R15RWL	66.97
P205/75R14	63.97	P215/75R15RWL	69.97
P205/75R15	65.97	P225/75R15RWL	70.97
P215/75R15	68.97	P235/75R15RWL	71.97

Call 1-800-866-0086 For convenient locations or appointments

Service hours: Monday thru Saturday 8 a.m. to 6 p.m. Some Auto Service Centers open Sunday

Advertised prices effective July 30 through Aug. 5, 1995

- Tire rotations available
- Mounting included
- Nationwide warranty

Battery Installation Included

2 Year FREE replacement
4 Year limited warranty*
6 Year limited warranty*
All Batteries Sold With Exchange
EXIDE

With Exchange 49.97 Sale
Centura Gold 875
Up to 875 cranking amps of power. 120-minute reserve capacity. Fits many cars and light trucks. Reg. 59.97
Centura Bronze 350, 29.97*
*Everyday price

PREMIUM MICHELIN® ON SALE

29.97 Reg. 39.97
P155/80R13 Whitewall radial
MICHELIN

Size	Reg.	Sale	Type
P185/75R14	64.97	56.97	XLE
P195/75R14	67.97	59.97	XLE
P205/75R14	72.97	63.97	XLE
P205/75R15	78.97	68.97	XLE
P215/75R15	78.97	68.97	XLE
P225/75R15	82.97	72.97	XLE
P235/75R15	87.97	77.97	XLE
P195/70R14 BLK	88.97	88.97	XW4
P185/70R14 WSW	77.97	67.97	XW4*
P205/70R14 BLK	80.97	70.97	XW4*
P206/70R15 WSW	82.97	72.97	XZ4
P215/70R15 WSW	82.97	72.97	XW4
P235/70R15 WSW	102.97	92.97	XW4*
P205/65R15 BLK	77.97	67.97	XW4
P225/60R16 WSW	94.97	84.97	XW4*

*Special order through our Rapid Delivery Program

XGT4 Tires Are Available in Many Sizes. In-stock Or Special Order Through Our Rapid Delivery Program

UNIROYAL

Tiger Paw Plus

Size	Price
P155/80R13	34.97
P165/80R13	37.97
P175/80R13	38.97
P185/80R13	40.97
P185/75R14	49.97
P195/75R14	51.97
P205/75R14	56.97
P205/75R15	58.97
P225/75R15	60.97
P235/75R15XL	71.97

Tiger Paw A/S

- All-season radial
- Double steel-belted

Size	Price
P155/80R13	28.97
P165/80R13	29.97
P175/80R13	31.97
P185/80R13	32.97
P185/75R14	33.97
P195/75R14	34.97
P205/75R14	38.97
P205/75R15	42.97

Size	Price
P215/75R15	45.97
P225/75R15	47.97
P235/75R15	48.97
Laredo	
Size	
P235/75R15 XL AS	79.97
LT225/75R16 AS	108.97*
LT245/75R16 LTL	129.97*
LT265/75R16 AWT	127.97*
LT215/85R16 AS	98.97*
LT235/85R16 AS	99.97
30X9.50R15LT AT	98.97*
31X10.50R15LT AT	99.97
8.75X16.5LT AS	84.97*
9.50X16.5LT AS	104.97*

Buy any 4 Uniroyal Laredo tires and get a FREE Havoline Oil Change
See store for details
*Special order through our Rapid Delivery Program

50,000 MILE WARRANTY

Oil Change 16.97
Havoline "Formula 3" oil change while you shop! Add more life to your car." Includes up to 5 quarts oil, 1 AC-Delco Duraguard® oil filter, and oil filter disposal fee. Chassis lube on cars with zerk fittings included; diesel extra.
Havoline FORMULA 3

B.F. GOODRICH

B.F. Goodrich T/A

Size	Price
P175/70R66* S	86.97*
P185/70R13 S	86.97*
P185/70R14 S	90.97*
P195/70R14 S	94.97
P205/70R14 S	95.97*
P205/70R15 S	91.97
P195/65R14 H	82.97*
P185/65R15 H	77.97*
P195/65R15 S	91.97*
P205/65R15 S	95.97
P185/60R14 H	71.97

Size	Price
P195/60R14 H	73.97
P185/60R15 H	75.97
P205/60R15 H	81.97
P215/60R16 H	91.97*
P225/60R16 S	94.97*

- V-block performance tread design
- Polyester/steel construction
- Long tread life, good stability

*Special order through our Rapid Delivery Program

40,000 MILE WARRANTY

BFGoodrich

Air Conditioning Service 69.97*
For many cars and light trucks
- System inspection
- Performance test
- Pressure and leak test**
- Adjust drive belts
- Check and tighten hoses
- Reclaim, recycle, evacuate and recharge
- Includes all R-12 refrigerant***

*Refrigerant added for diagnostics will be reclaimed
***Excludes R-134 systems

$20 off* Labor for Monroe strut installation
For each set of premium Monroe® gas charged struts purchased from and installed by Kmart. Call us at 1-800-866-0086 for an exact price and appointment.
*See store for complete details
MONROE
Offer expires 8/5/95

$5 off Labor on Monroe Motorvator shocks
Get $5 off each Monroe® Motorvator shock absorber purchased from and installed by Kmart. Call us at 1-800-866-0086 for an exact price and appointment.
MONROE
Offer expires 8/5/95

FIRESTONE

Firehawk SS

- Speed rated performance
- All-season traction
- Two belts of steel cord

Size	Type	Price
P175/70R13	RWL	44.97
P185/70R13	RWL	48.97
P185/70R14	RWL	52.97
P195/70R14	RWL	55.97
P205/70R14	RWL	57.97
P215/70R14	RWL	61.97
P225/70R15	RWL	65.97
P235/70R15	RWL	69.97
P205/65R15*	BLK	62.97
P215/65R15	BLK	63.97
P195/60R14	RWL	63.97
P205/60R14	RWL	64.97
P215/60R14	RWL	65.97
P185/60R15*	BLK	66.97
P205/60R15*	BLK	66.97
P205/65R15	RWL	72.97

*Tread Design Different

Firestone F-580
- Wet and dry traction
- High-speed durability
- 2 belts of steel cord
- "T" speed rated

Size	Price
155/R12	29.97
155/R13	34.47
165/R13	37.97
175/70R13	39.97
185/70R13	42.97
185/70R14	45.97
205/70R14	49.97

Firestone FR480
World class, original equipment choice for some of America's finest luxury cars and trucks.
- Excellent dry, wet, snow traction
- Long wear, quiet ride

Size	Type	Price
P175/70R13	WSW	48.97
P175/70R14	BLK	48.97
P185/70R14	WSW	57.97
P185/70R14	WSW	60.97
P205/70R14	WSW	63.97
P215/70R14	WSW	66.97
P205/70R15	BLK	64.97
P215/70R15	WSW	68.97
P225/70R15	BLK	69.97
P235/75R15XL	BLK	69.97

DUPLICATE KEYS MADE AT KMART

*Additional parts, services and labor may be needed at substantial extra cost
Tires and services available only in Kmart stores with Auto Service Center
We reserve the right to limit quantities and not sell to dealers
Mounting Included - No Trade-In Tires Feature Limited Tread Wearout Warranty By Kmart - Details in Store. Mounting Not Included - No Trade-In Tires Feature Limited Tread Wearout Warranty By Kmart - Details in Store. Prices May Not Match Those On Competitors' Identical Tires. Road Hazard Warranty Available Only On Certain Tires. Tire Disposal Fee Where Required

Finesse captures state crown

■ SOFTBALL

Finesse won three straight games to capture the U.S. Slo-pitch Softball Association Michigan State Championship July 15-16 at Liberty Park in Sterling Heights.

Now 27-7 overall on the year, Finesse will travel this weekend to Atlanta, Ga., for the USSSA World Tournament.

Finesse took the state title by defeating Michigan Sports (11-5) and the Mid America Mustangs of Canton twice (9-7 and 12-2).

Outfielder Jenny Woody (Garden City) batted .636 with a team-high seven hits and seven RBI.

Jenny Bauer (GC) added six hits, while Marci DuPont (Plymouth Canton) went 5-for-6, including a pair of doubles, with a team-high .833 batting average.

Pitcher Melissa Bako (GC) gave up only three earned runs in the opener, while Kristen Zabalavicius (Eastpointe East Detroit) won the final two games.

Other Finesse members include Jackie Bayliss (Westland John Glenn), Cassie Entsminger (Canton/Livonia Ladywood), Jenny Kruzel (Ypsilanti), Kristy McDonald (Redford Thurston), Megan Brady (John Glenn), Billie Jo Cavallaro (Walled Lake Western), Jennifer Trott (Plymouth Salem) and Stefanie Volpe (Salem).

The team is managed by Bill Martin. His assistants are Tommie Walker and Bill Eskew.

Injury can't keep runner from victory

BY BRAD EMONS
STAFF WRITER

For most of 1993 and '94, Kerry Barnett wondered if he'd ever run a competitive race again after suffering a fractured kneecap.

"I fell on the ice . . . skating," said Barnett, who won the eight-kilometer Roadrunner Classic July 22 in Northville, one of the metro area's biggest road races, in 24 minutes, 20 seconds. "I took out my neighbor's kids and said, 'I can do this,' but I found out the hard way.

"I split my kneecap in half. I came back very slowly. I didn't take a step for a year. I started out jogging a mile in my rehab."

Barnett, 35, who resides in Saline, was a late entry into the event, which attracted over 1,000 runners.

"Sharon Springer (one of the race officials) knows my wife and she had heard I was doing pretty well competing," Barnett said. "I got a complimentry entry and it worked out kind of nice."

Barnett set the pace throughout the five-miler, staying ahead or even with Ann Arbor training partners John Sherer (24:37), Pat Lenceoni (24:40) and Rich Stark (24:52).

"I prayed a lot the last two miles, especially when you have guys like that stalking you," Barnett said. "I always tried to be in the lead, or right with the leaders. I was trying to get away from them."

Barnett eventually pulled away and gained great satisfaction in winning. He was able to finish 17 seconds ahead of his friend Sherer.

"The competition was pretty stiff," said Barnett, who is a technical research program project manager for NCMS of Ann Arbor. "And the course, from my perspective, was fairly tough. A lot of turns and some long hill stretches.

"But it was a great race and the people who ran it treated me just wonderful."

Barnett is a graduate Pontiac Central High and ran collegiately for Western Michigan University.

"I went to NCAAs a couple of times, but it was not a stellar college career," Barnett said. "I missed qualifying (by provisional time) for the '84 Olympic Trials by less than a second.

"I'm not training for the Olympics or anything. I try to take things low key and have fun, and they (his training partners) do, too."

This weekend, all four runners will head to Howell for the state 5K championships.

Meanwhile, Ann Arbor's Laurel Park, who repeated as Roadrunner women's champ, is eyeing an Olympic Trials shot.

She covered the 8K course under Saturday's humid conditions in 27:38, only five seconds off her personal best.

"I thought the course was tougher," said Park, alluding to the course changes this year. "The first mile was very fast, but the second mile was uphill and it didn't give you a good chance to get into a good rhythm.

"But I'm pleased. Plus, it's such a fun race."

Park is gearing up for the Bobby Crim, a 10-miler on Saturday, Aug. 26 in Flint. She also plans to run a half-marathon the first weekend in October.

The second woman overall was former Livonia Stevenson High standout Bridget MacKinnon, who finished in 29:33.

MacKinnon, who broke a personal best by over a minute, will be a sophomore this fall at DePaul (Ill.) University.

ROADRUNNER CLASSIC
8-KILOMETER AGE-GROUP RESULTS
July 22 at Northville

Men's overall champ: Kerry Barnett (Saline), 24 minutes, 20 seconds.
Women's overall champ: Laurel Park (Ann Arbor), 27:38.
Men's masters champ: Tom Hollander, 27:18.
Women's masters champ: Barbara Heys, 34:29.
Wheelchair division: 1. Scott Davidson, 26:55; 2. Scott McDonough, 27:24; Lance Goetz, 28:35.
Boys 14-and-under: 1. Alex Lanpros (Brighton), 30:17; 2. Alex Eichler (Novi), 35:01; 3. Wes Barnett (Farmington Hills), 35:11.
Girls 14-and-under: 1. Alexis Bowser (Brighton), 38:54; 2. Ann Figurski (Northville), 39:27; 3. Jessica Bibbee (Troy), 40:48.
Boys 15-18: 1. Ian Bedford (Plymouth), 26:27; 2. Brian Crocz, 27:33; 3. Steve Warner (Livonia), 29:00.
Girls 15-18: 1. Bridget MacKinnon (Livonia), 29:33; 2. Becky Wolfrom (Canton), 32:35; 3. Danielle Robb (Smiths Creek), 35:10.
Men's 19-24: 1. Rich Chnicinske, 26:15; 2. Adam Dusseau, 26:41; 3. Sean Sweat, 26:41.
Women's 19-24: 1. Jennifer Schultz (Saline), 32:33; 2. Carolyn Walz, 32:29; 3. Elizabeth Robinson, 32:53.
Men's 25-29: 1. John Sherer (Ann Arbor), 24:37; 2. Pat Lenceoni (Ann Arbor), 24:40; 3. Rich Stark (Ann Arbor), 24:52.
Women's 25-29: 1. Cindy Newmeyer, 32:07; 2. Virginia Baker, 32:22; 3. Christine Byndas (Westland), 33:55.
Men's 30-34: 1. Mark Neal (Rochester), 26:14; 2. David Watkins (Birmingham), 26:48; 3. Bart Rainy, 27:07.
Women's 30-34: 1. Wendy Rusceak, 30:49; 2. Nancy Schubring, 30:59; 3. Michele Gillispie (Roseville), 31:35.
Men's 35-39: 1. David Furey, 25:43; 2. Lester Wybomy, 26:18; 3. Tim Emmett (Redford), 26:52.
Women's 35-39: 1. Anita Leininger (Toledo, Ohio), 33:44; 2. Annette Robb (Smiths Creek), 35:23; 3. Susan Gravelyn (Ann Arbor), 35:29.
Men's 40-44: 1. Ben Fondren, 28:59; 2. Tony Lupetrone (Birmingham), 30:26; 3. Tony Pauza, 30:52.
Women's 40-44: 1. Patricia Bauer (Ann Arbor), 36:13; 2. Joanie Russell (Brighton), 36:39; 3. Eve Soltesz (Riverview), 40:11.
Men's 45-49: 1. Jim Kyle (Northville), 31:07; 2. Tim LaPorte (Southgate), 31:30; 3. Mark Cousens (Auburn Hills), 32:57.
Women's 45-49: 1. Nina Bovio (Brighton), 35:19; 2. Cecelia Brzys (South Lyon), 38:49; 3. Melanie Humphrey (St. John's), 40:04.
Men's 50-54: 1. Tom Altoff (Sylvania, Ohio), 28:27; 2. William Clifford, 28:40; 3. James Carlton (White Lake), 29:29.
Women's 50-54: 1. Marjorie McQuate (Polk), 41:35; 2. Ann McCabe (Windsor), 42:50; 3. Lynette Kidd (Toledo, Ohio), 43:41.
Men's 55-59: 1. Donald Sleeman, 30:36; 2. Robert Szymula (South Lyon), 36:17; 3. Patrick Kelly (Livonia), 37:47.
Women's 55-59: 1. Merion Knight, 43:38.
Men's 60-69: 1. Joe Domka, 40:40; 2. Sid Bedrosian (Canton), 40:49; 3. Mike Clancy (Northville), 41:13.

Clinic has young outlook



STEVE KOWALSKI

It was easy for some to show their age during a free clinic given Thursday by tennis great Jimmy Connors and Prince prior to the start of the Mentadent Champions Tournament at The Fairlane Club in Dearborn.

Let's count the ways.

■ Some participants used a two-handed style because, frankly, that's the only way they could hold a racket as big as themselves.

■ When it came to granting their first-ever interviews with a reporter, two little girls proved they didn't tell a taxi driver how to find this place.

"What city are you from?" they were asked as they waited in line to return a volley over the net.

Melissa Stokoski, 5, just shrugged her shoulders.

"Michigan," said the other girl who was too busy to give her name or age.

■ One of the participants, tiny Sophie Judson, got tired of the heat and climbed into the arms of Prince sales representative Tom Judson, who happens to be her father.

Most of the children were between the ages of 7 and 12, but it never gets old watching preschoolers learn a game for grown-ups.

Free clinics are a part of every stop on the 35-over Champions Tour, which is modeled after the Professional Golf Association's Seniors' Tour. Last weekend's tournament was the third of 11 scheduled on the Champions Tour, which began in 1993 with only three events.

It grew to eight last year and could expand to as many as 20 events by 1998.

Connors, the No. 1 seed who won a record 120 singles titles, including eight Grand Slam events on the regular tour, is the perfect role model for young players.

The 42-year-old left-hander helped start the Champions Tour and cares about the future of his sport which has become dominated by big hitters, especially on the men's regular circuit.

Getting a few tips from Connors is even more worthwhile than watching him play a seniors match against his longtime rival on the regular tour, Bjorn Borg.

Each of the participants also went home with a prize, which was either a T-shirt, water bottle, hat or poster. They also were granted a discount on a ticket for the first night of the tournament.

"Kids are what the game is all about," Connors said. "Ours is an alternative style to the boom, boom (hitting of the regular tour). We keep the ball in play, move around and use the whole court to our advantage."

Dearborn's Manny Fonseca, a 16-year old who works at the club, acted like a kid in a candy shop both at the clinic and during the tournament as a ball boy. By Thursday evening he already got 11 of the 12 players to sign their names in Magic Marker on his gray shirt.

Redford Thurston's Jaclyn Lillis also got to rub elbows with the stars as a ball girl.

"I've got everybody's autograph but Johan Kriek and that's only because I haven't gotten to him yet," said Fonseca, who wasn't worried about the autographs washing away. "I've got Permanent Marker in my pocket."

Instruction also came from Jessie Oberoi, a 24-year-old graduate of Garden City High who is a professional instructor at Fairlane.

Oberoi played three years of varsity tennis at Garden City, making all-league his last two years. To find an accomplished tennis player from Garden City is rare, of course, because most of the tennis courts in his neighborhood were a place for weeds to grow not kids to hang out.

Oberoi started taking tennis lessons in the eighth grade at the Dearborn Indoor Racquet Club.

Teaching youngsters the game is nothing new for Oberoi, who began giving lessons at the Indoor Club before moving to the Fairlane Club last year.

He remembers a particular 4-year-old who wasn't able to hit a ball, let alone return one over the net on the first day. Improvement came in big doses, however.

"It was inspirational to see him rally back-and-forth," Oberoi said.

WHISPERING WILLOWS
OBSERVER & ECCENTRIC
MEN'S GOLF TOURNAMENT
• Men's 36-hole medal play: Saturday and Sunday, Sept. 30 – Oct. 1.
• Entry fee $75. Maximum handicap 36.
• Entries close at 6 p.m. Saturday, Sept. 23.
• Crossover starts on Saturday and Sunday mornings and afternoons.
• For pairings and starting times call 476-4493 after noon Thursday, Sept. 28th.
• Rain make-up dates: Oct. 7th and 8th.
• Entries will be open to the first 200 golfers.
Name
Address
City
Phone Handicap Cart?
• U.S.G.A. index or ten 18-hole score cards are required (as of deadline date)
• Send entry blank with check (no cash) payable to tournament director
Gary Whitener
Whispering Willows Golf Course
20500 Newburgh, Livonia MI 48152
▶ Pairings will be made by the tournament committee. No requests for individual pairings will be taken. No changes will be made.
▶ Open to all residents of Livonia, Plymouth, Canton, Garden City, Westland, Redford Twp., Farmington, Farmington Hills, Southfield, Lathrup Village, Birmingham, West Bloomfield, Beverly Hills, Orchard Lake, Troy, Rochester, Rochester Hills, Walled Lake, Union Lake, Avon Twp., Oxford, Lake Orion and Clarkston.

AIR CONDITIONING
SALES · SERVICE · INSTALLATION · REPAIR
Amana Arcoaire Carrier Rheem HEIL YORK Comfortmaker TRANE Janitrol LENNOX
Deal Direct - No Subcontractors
Thousands of Satisfied Customers
- Referrals -
· FULLY LICENSED and INSURED
· ONE DAY INSTALLATION
· ONE DAY SERVICE
Family
As heard on JOE GAGNON'S "Appliance Doctor Program"
Heating, Cooling & Electrical Inc.
A Master Electrician Offering Full Electrical Service
Family Owned & Operated for 30 Years
Call For FREE Estimate...
Showroom and Parts
30248 Ford Rd. Garden City
422-8080

"But it looked really easy on the handyman show."
POWER TOOLS— Several kinds. Only slightly used. Best offer
Sell power tools or anything else faster in The Observer & Eccentric.
Sell it in three ads guaranteed, or we'll run your ad three more times free.* Just call the Observer & Eccentric Classifieds (313) 591-0900 or (810) 644-1070
*Limited time offer. Private parties only. Real estate sales and rentals not
We'll sell it in three or we'll run it for free.
Observer & Eccentric
CLASSIFIED ADVERTISING
Call (313) 591-0900 or (810) 644-1070 today.

PUBLIC NOTICE EXCESS
SINGER SEWING MACHINES AND SERGERS
The V.B.R. Education Department placed orders in anticipation of large school sales. Due to budget cuts these sales were unclaimed. These machines must be sold. The Singer Sewing Machines sew all fabrics, Levi's, canvas, upholstery, nylon, stretch, vinyl, silk, EVEN ON LEATHER. Machines are designed to zig zag, overcast, buttonhole, and much more. With 10 year NATIONWIDE WARRANTY. Now $148, regular $329. Also limited quantity of various brand name sergers. Credit Cards - C.O.D. We ship U.P.S.
Call 1-800-658-4376 Ext. 91

Custom Built Garages
• Dormers • Additions • Kitchens • Bathrooms
Family Run and Owned Since 1944
FREE ESTIMATES
Deal Direct With Owner, We Will Save You Money
All Sizes - All Styles
• Frame - Aluminum Brick
• Bank Terms Available
• All Additions
• All Hom e Improvements
• Mich. Lic. No. 06271
LICENSED INSURED
PARKSIDE BUILDERS
Inc. of Michigan
Bloomfield Hills, Novi, Dearborn Hgts.
1-800-832-4344

AMERICA S TOP 100 POOL DEALERS
JULY POOL SALE
Patriot Pool Clearance



6" TOP SEAT • 20-MIL LINER • 15-YEAR WARRANTY
SALE PRICES INCLUDE $582 DELUXE EQUIPMENT PKG.
• 1-HP SAND FILTER • SKIMMER • VACUUM • LADDER

SIZE	REG.	SALE	SIZE	REG.	SALE
15'	$1555	$949	12x24	$2399	$1499
18'	$1699	$1044	15x24	$2499	$1614
21'	$1848	$1139	15x30	$2750	$1699
24'	$1975	$1223	18x33	$3099	$1899
27'	$2225	$1376	ALL PRICES INCLUDE EQUIPMENT		

COUPON SUN WATER QT. CLARIFIER REG. $6.99 $3.99
COUPON SUN ALGAE PREVENTOR REG. $9.99 $6.99
COUPON SUN SUNBURN SHOCK TREATS 10,000 GAL. REG. $4.99 $2.95
COUPON SUN 5 LB. CHLORINE GRANULAR • STICKS SM OR LG TABS REG. $24.99 $12.99
"NOBODY DOES IT BETTER"
VISCOUNT POOLS
The Pool & Spa People
Livonia
28302 Joy Road
1-313-261-8580
CONVENIENT LAYAWAYS
90 DAYS SAME AS CASH

'Waterworld' has thrills amidst the silliness

TICKETS PLEASE



JOHN MONAGHAN

■ REVIEW

■ **Long before shooting concluded, Hollywood insiders branded the movie "Fishtar" and "Kevin's Gate." They reported on the bad weather, ego trips, and massive script changes that pushed the budget to $175 million, making it by far the most expensive movie ever made.**

Forget for a moment that Kevin Costner is among the screen's blandest actors. Tell yourself that plot isn't that important in an action movie. Tilt your head just right, squint a little with one eye open and you may actually have a good time at "Waterworld."

Long before shooting concluded, Hollywood insiders branded the movie "Fishtar" and "Kevin's Gate." They reported on the bad weather, ego trips, and massive script changes that pushed the budget to $175 million, making it by far the most expensive movie ever made.

Part of Costner's problem had to do with his character, The Mariner, who fights for survival in a world where melted polar ice caps have covered the planet in water. Costner, who also serves as co-producer, thought his cold fish character would turn audiences off, so adds bits that make him a more sensitive, '90s kind of guy.

You might say you're in trouble when the first shot of the entire film is Costner's posterior, even if he is urinating into a device that provides him with precious drinking water. Amazingly, there are none of the bare butt shots that audiences come to expect from a Costner picture.

For the most part, Costner swashes and buckles effectively, deftly operating his Rube Goldberg-style sailing ship while fleeing from the movie's jet ski-riding villains, called Smokers. They're led by Dennis Hopper, whose eye patch-wearing baldie is over-the-top even by his standards.

"Waterworld" is essentially "Mad Max" with the ocean standing in for the Australian outback. Visually it has a limited palette of muted browns and blues (when the weather cooperated) that can grow pretty dull after while.

Director Kevin Reynolds offers sweeping shots of The Mariner surveying the horizon high above the mast, but doesn't hold our interest during the slower scenes. Had he stuck to his guns (or better yet hired another actor) The Mariner could have been an action hero to contend with, silent and steely-eyed like Clint Eastwood and without all the mush.

Fortunately much of the budget went into the action sequences, some of which are astounding. At first his shipmates don't understand why the Mariner drags behind the boat with a harpoon gun until a monster fish takes a gulp at him and he blasts it from the inside.

The Mariner has webbed feet and gills behind his ears, allowing him to swim like a dolphin and breathe underwater. In one of the movie's few romantic moments that isn't incredibly corny, he providesthe heroine with underwater mouth-to-mouth while Smokers' bullets whiz by.

After the liberating effect of Linda Hamilton in the "Terminator" movies, it's hard to watch a heroine who just sits there while the guy does all the work. The main reason for Helen (Jeanne Tripplehorn) and her young charge Enola (Tina Majorino) is to soften the Mariner and create a post-nuclear family.

If Hopper hasn't chewed up all the scenery, you can savor the details, like The Mariner's gadgets and treasures (paper is a valuable commodity in the watersoaked future) or the rusted hull of the Exxon Valdez where the Smokers make camp. In slower scenes you can take in the costumes, which appear fashioned from fish skins or castaway rubber.

Another clever bit occurs even before the credits roll, as the Universal logo (the earth as seen from space) transforms into a world of water.



Kevin Costner

Though hardly worth 175 mil, this might be worth the price of matinee admission. On a hot summer afternoon, after you've seen most everything else, c'mon in. "Waterworld's" fine.



JOHN BRAMLEY

Comedy/adventure: *Captain Sam Cahill (Danny Glover, left) has made a promise to the Montagnard villagers of Dak Nhe, Vietnam, to replace their prized elephant in time for an upcoming ceremonial ritual. Along with a reluctant Green Beret contingent in "Operation Dumbo Drop".*

COMING ATTRACTIONS

OPENING FRIDAY, AUG. 4

• **"VIRTUOSITY"**
A futuristic thriller set in Los Angeles about an ex-cop with a tortured past who hunts a murderous computer-generated personality who has brought himself to life. Stars Denzel Washington, Kelly Lynch, Russell Crowe, Stephen Spinella. Rated R.

• **"BABE"**
A live-action comedy based on the children's book, "Babe, the Gallant Pig" blends state-of-the-art special effect with performances by animal actors. Stars Magda Szubanski, James Cromwell, Jack Thompson, Sandy Gore. Rated G.

• **"BUSHWHACKED"**
When a group of Cub Scouts on their first camping trip mistake an innocent escaped convict for an experienced guide, they help each other survive — and come to terms with their individual problems. Stars Daniel Stern. Rated PG-13.

• **"SOMETHING TO TALK ABOUT"**
A story of three generations of women in a Southern horse-raising family, and their relationships with the men in their lives. Stars Julia Roberts, Dennis Quaid, Robert Duvall, Kyra Sedgwick and Gena Rowlands. Rated R.

OPENING FRIDAY AUG. 11

• **"DANGEROUS MINDS"**
A drama based on the real-life experiences of ex-Marine LouAnne Johnson who left behind 10 years in the service to become an inner city high school teacher. Stars Michelle Pfeiffer, George Dzunda, Courtney B. Vance and Robin Bartlett. Rated R.

• **"A KID IN KING ARTHUR'S COURT"**
A family adventure about a 14-year-old Southern California boy who finds himself transported back in time to medieval Camelot. Stars Thomas Ian Nicholas, Joss Ackland and Kate Winslet, Rated PG.

• **"A WALK IN THE CLOUDS"**
A tale of romance, passion, family and tradition about a young returning GI who after a chance encounter, agrees to pose as a young woman's husband, and help her face her domineering vineyard owner father. Stars Keanu Reeves, Aitana Sanchez-Gijon, Anthony Quinn and Giancarlo Giannini. Rates PG-13.

SCREEN SCENE

A sampling *of what's playing at alternative movie theaters across metro Detroit as reviewed by John Monaghan.*

■ **DETROIT FILM THEATRE,**
5200 Woodward, Detroit. Call 313-833-2323 for information. ($5; $4 students)

"Crumb" (USA - 1994). Aug. 4-6 (call for showtimes). Another amazing documentary that didn't get the attention of last year's Oscar, this fascinating, disturbing portrait of cult cartoonist Robert Crumb defies all expectations. Director Terry Zwigoff has been a friend of the reclusive Crumb for years, yet he doesn't let his obvious respect keep him from exploring the artist's troubling darkside. The most unforgettable moments occur during interviews with Crumb's disturbed brothers.

"PURE DISNEY MAGIC!"
- Peter Travers, ROLLING STONE
"A SUCCESS! GLORIOUSLY COLORFUL, A LANDMARK FEAT."
- Janet Maslin, THE NEW YORK TIMES
"A FILM THAT EARNS A PLACE OF HONOR AMONG DISNEY'S FILM STUNNERS!"
- Richard Corliss, TIME MAGAZINE
"DISNEY'S DONE IT AGAIN. IT'S DAZZLING & WILDLY ENTERTAINING. IT'S A FILM YOU HAVE TO SEE!"
-Joel Siegel, GOOD MORNING AMERICA
"TWO THUMBS UP!"
- SISKEL & EBERT

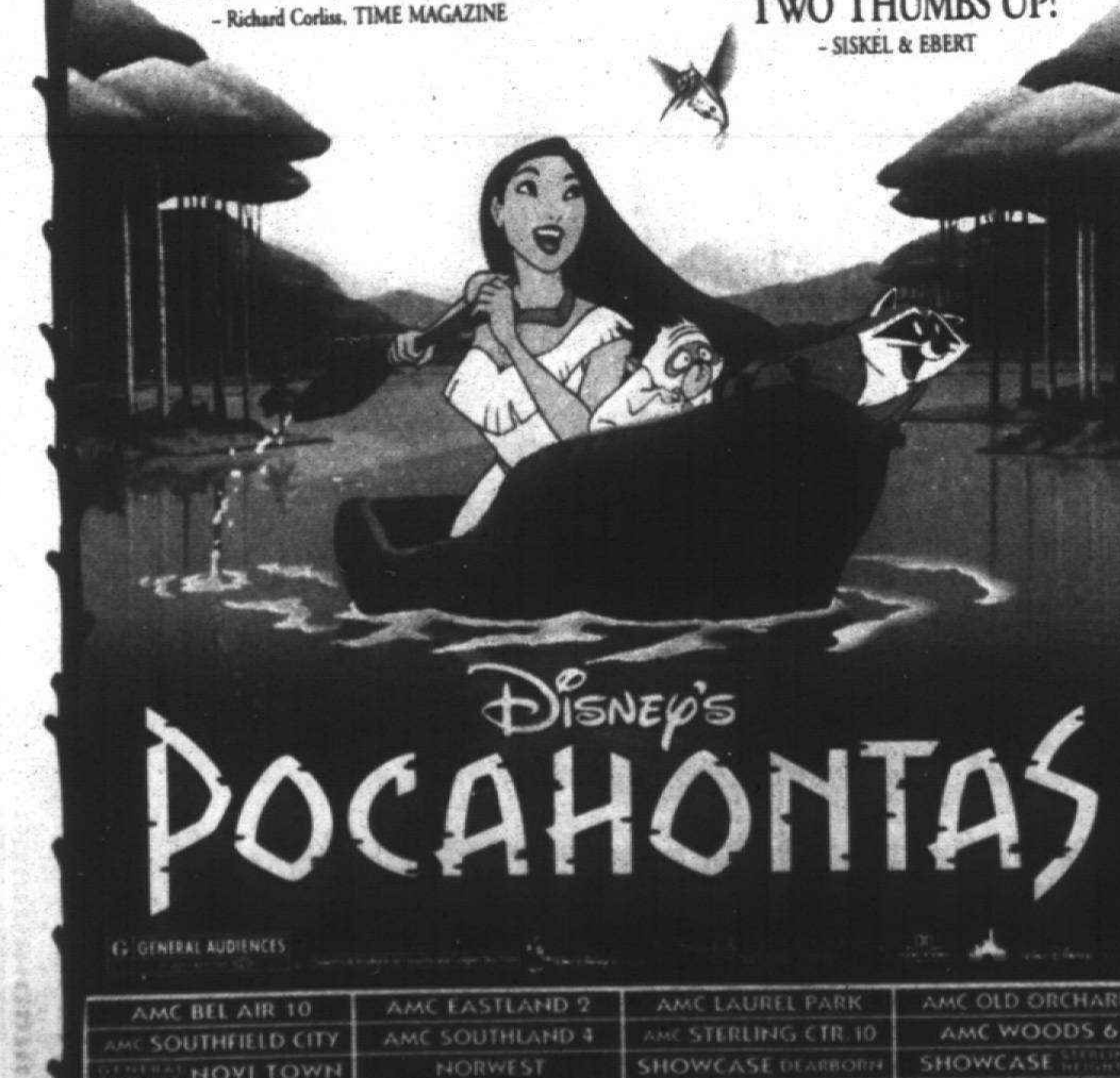

DISNEY'S POCAHONTAS
G GENERAL AUDIENCES
AMC BEL AIR 10 | AMC EASTLAND 2 | AMC LAUREL PARK | AMC OLD ORCHARD
AMC SOUTHFIELD CITY | AMC SOUTHLAND 4 | AMC STERLING CTR. 10 | AMC WOODS 6
NOVI TOWN | NORWEST | SHOWCASE DEARBORN | SHOWCASE STERLING HEIGHTS
SHOWCASE WESTLAND | STAR GRATIOT AT 15 MILE | STAR JOHN R AT 14 MILE | STAR LINCOLN PARK 8
STAR WINCHESTER 8 | MT. CLEMENS DRIVE IN
See the "Spirit of Pocahontas" live at the Disney-MGM Studios, Florida.
CALL 810 77-FILMS/313 88-FILMS FOR THEATRES & SHOWTIMES

FIVE TONS OF DISNEY FUN!

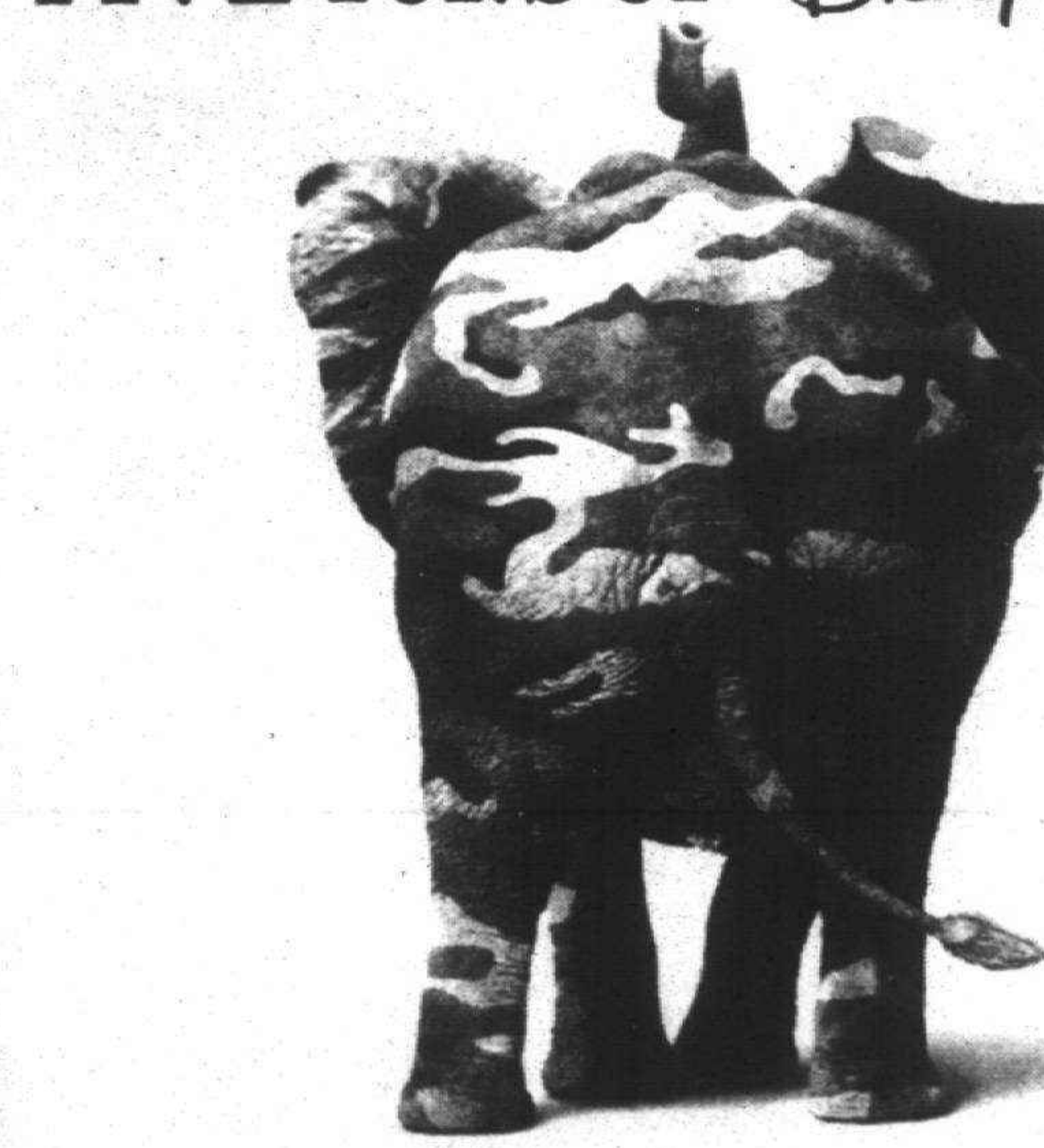

WALT DISNEY Pictures Presents
DANNY GLOVER RAY LIOTTA DENIS LEARY DOUG E. DOUG CORIN NEMEC
OPERATION DUMBO DROP
PG PARENTAL GUIDANCE SUGGESTED
NOW SHOWING
AMC LAUREL PARK | AMC AMERICANA WEST | AMC BEL AIR 10 | AMC EASTLAND 2
NOVI TOWN | AMC SOUTHFIELD CITY | AMC SOUTHLAND | CANTON
SHOWCASE STERLING HEIGHTS | SHOWCASE AUBURN HILLS | SHOWCASE DEARBORN | SHOWCASE PONTIAC
STAR WINCHESTER | SHOWCASE WESTLAND | STAR GRATIOT AT 15 MILE | STAR JOHN R AT 14 MILE
LAKESIDE | WEST RIVER | FORD WYOMING
WHEN IN FLORIDA VISIT Walt Disney World.
NO PASSES OR COUPONS ACCEPTED



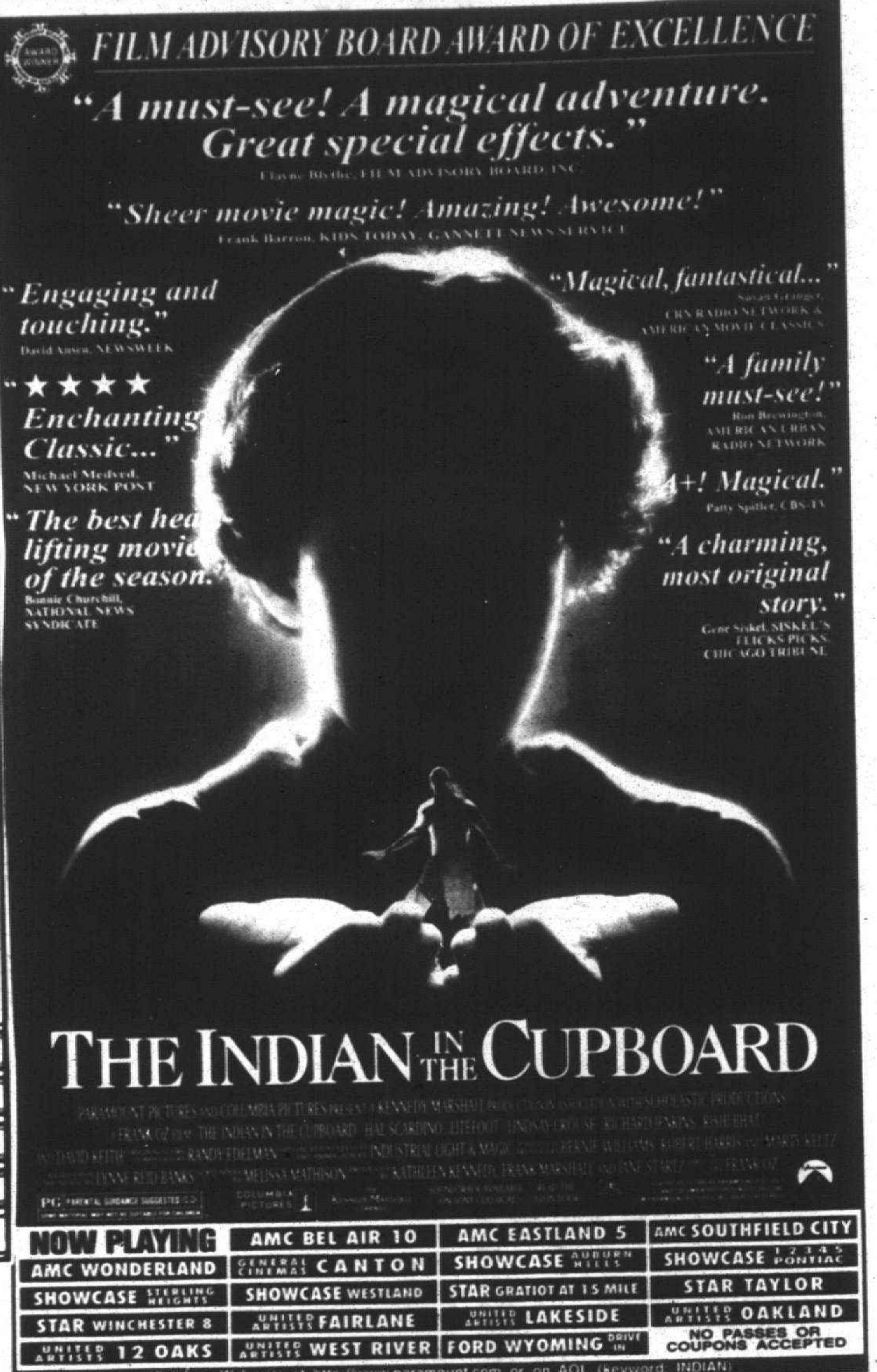

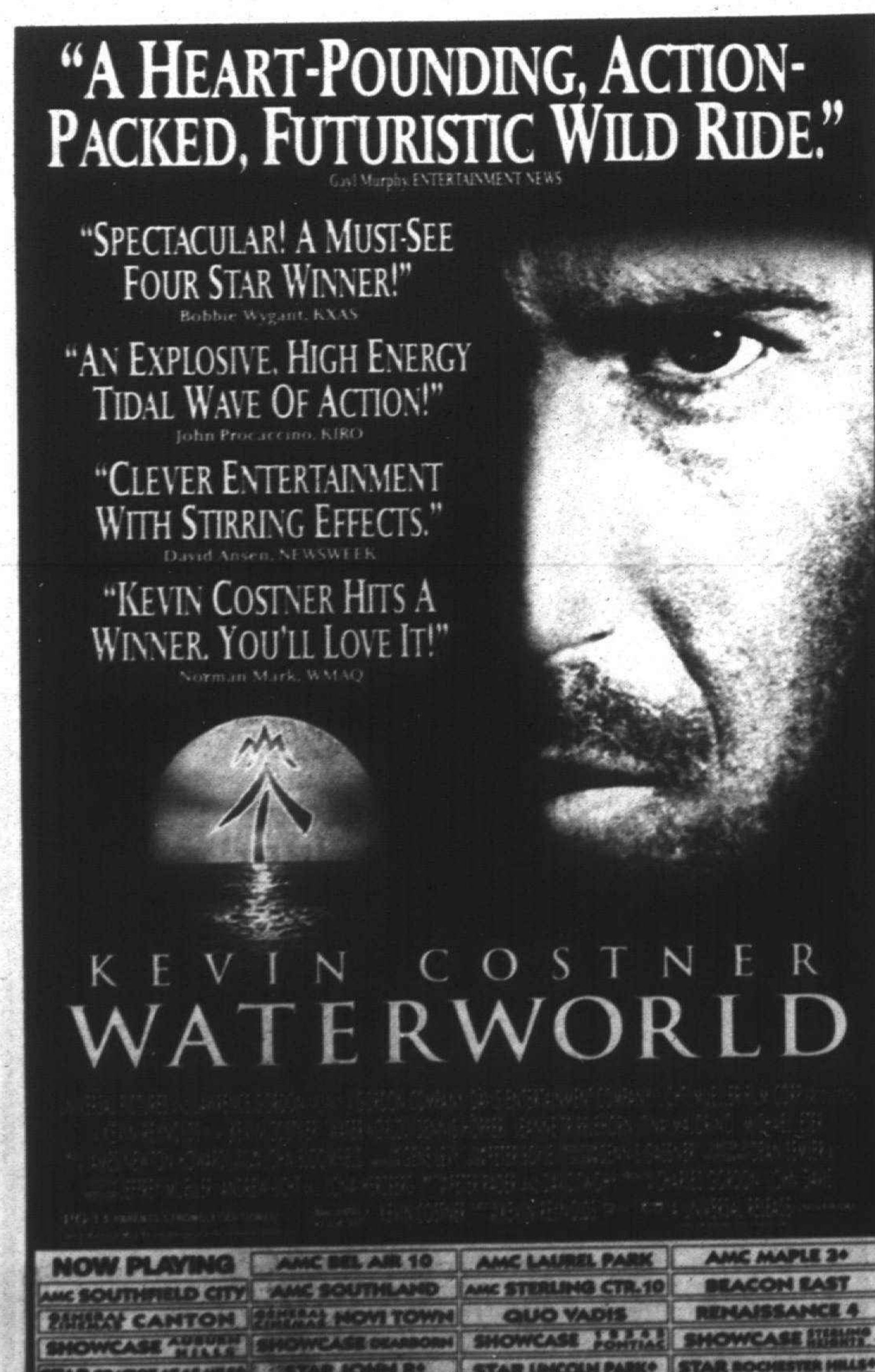

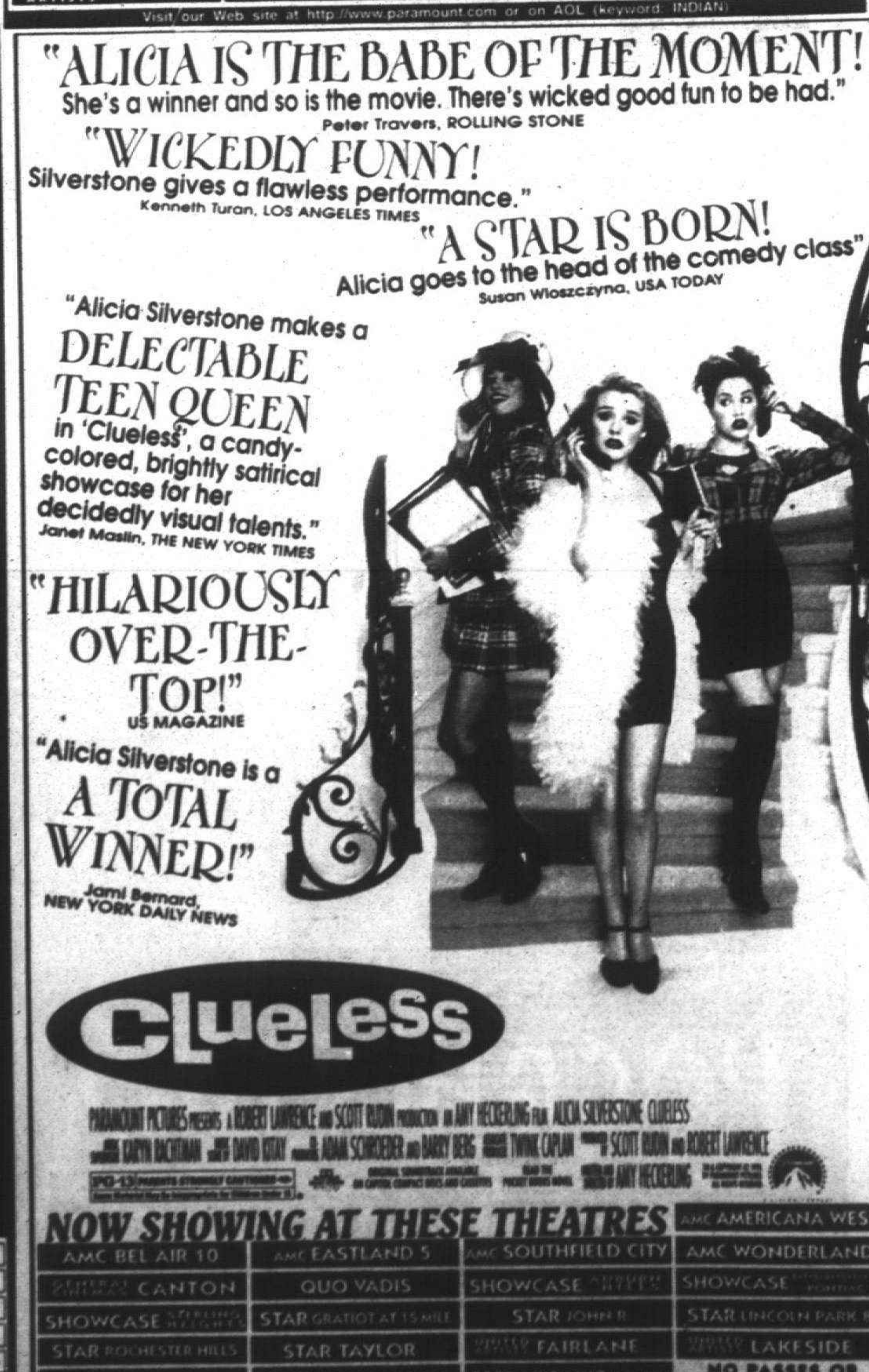

Horse-set family has 'Something to Talk About'

Warner Bros. and Spring Creek's "Something to Talk About," a comedy-drama starring Julia Roberts, Robert Duvall, Gena Rowlands, Kyra Sedgwick and Dennis Quaid and directed by Lasse Hallstrom opens locally Friday, Aug. 4.

The story follows Grace Bichon King (Roberts), a contemporary

■ When she learns that her husband has been unfaithful to her, Grace suddenly steps back and examines her hustle-bustle life from a new perspective — for the first time she asks herself what she wants from her life, and many changes ensue.

PREVIEW

Southern wife and mother who works for her family's horse-breeding farm, volunteers for the local charity league and, generally speaking, does all the things expected of her by her family and friends. But when she learns that her husband Eddie (Quaid) has been unfaithful to her, Grace suddenly steps back and examines her hustle-bustle life from a new perspective — for the first time she asks herself what she wants from her life, and many changes ensue.

She reconsiders her traditional Southern-gentry family — her strong-willed father, Wyly King (Robert Duvall), who has built a horse-breeding empire by making sure his word is law — her gracious, genteel mother, Georgia (Gena Rowlands), who has quietly acquiesced to Wyly's will for decades — her feisty sister, Emma Rae (Kyra Sedgwick), who's the one person in the family who sees things as they really are — her young daughter, Caroline (Haley Aull), already an experienced horsewoman, but determined to ride a challenging, bigger horse in an upcoming competition — and, of course, her husband, Eddie (Dennis Quaid), Grace's college sweetheart, whose gradual disenchantment with their marriage has been all but invisible to Grace, until now.

Julia Roberts' early credits include a co-starring role in the HBO film "Baja Oklahoma." She received critical acclaim for her role in "Mystic Pizza," then won the coveted role of Shelby Eatenton in "Steel Magnolias," leading to the first of her two Oscar nominations. Her next film, "Pretty Woman," was the top-grossing film of 1990 and brought Roberts her second nomination, followed by a series of hit films including "Flatliners," "Sleeping With the Enemy" and "Dying Young." Roberts then starred in "The Pelican Brief" with Denzel Washington and "I Love Trouble," and appeared in Robert Altman's "Ready to Wear."

Robert Duvall won the 1983 Academy Award as Best Actor for "Tender Mercies," after receiving Oscar nominations for his work in "The Godfather" in 1972, "Apocalypse Now" in 1979, and "The Great Santini" in 1980.

He received a Golden Globe as best actor for his performance as Gus in "Lonesome Dove" and was honored again with the same award for his portrayal of Stalin in HBO's "Stalin."

Duvall made his big-screen debut in "To Kill A Mockingbird" as the mysterious and misunderstood Boo Radley.

Produced by Paula Weinstein ("Fearless") and Anthea Sylbert ("Overboard"), "Something to Talk About" is directed by Academy Award nominee Lasse Hallstrom from an original screenplay by Callie Khouri. Academy Award winner Goldie Hawn is the executive producer.

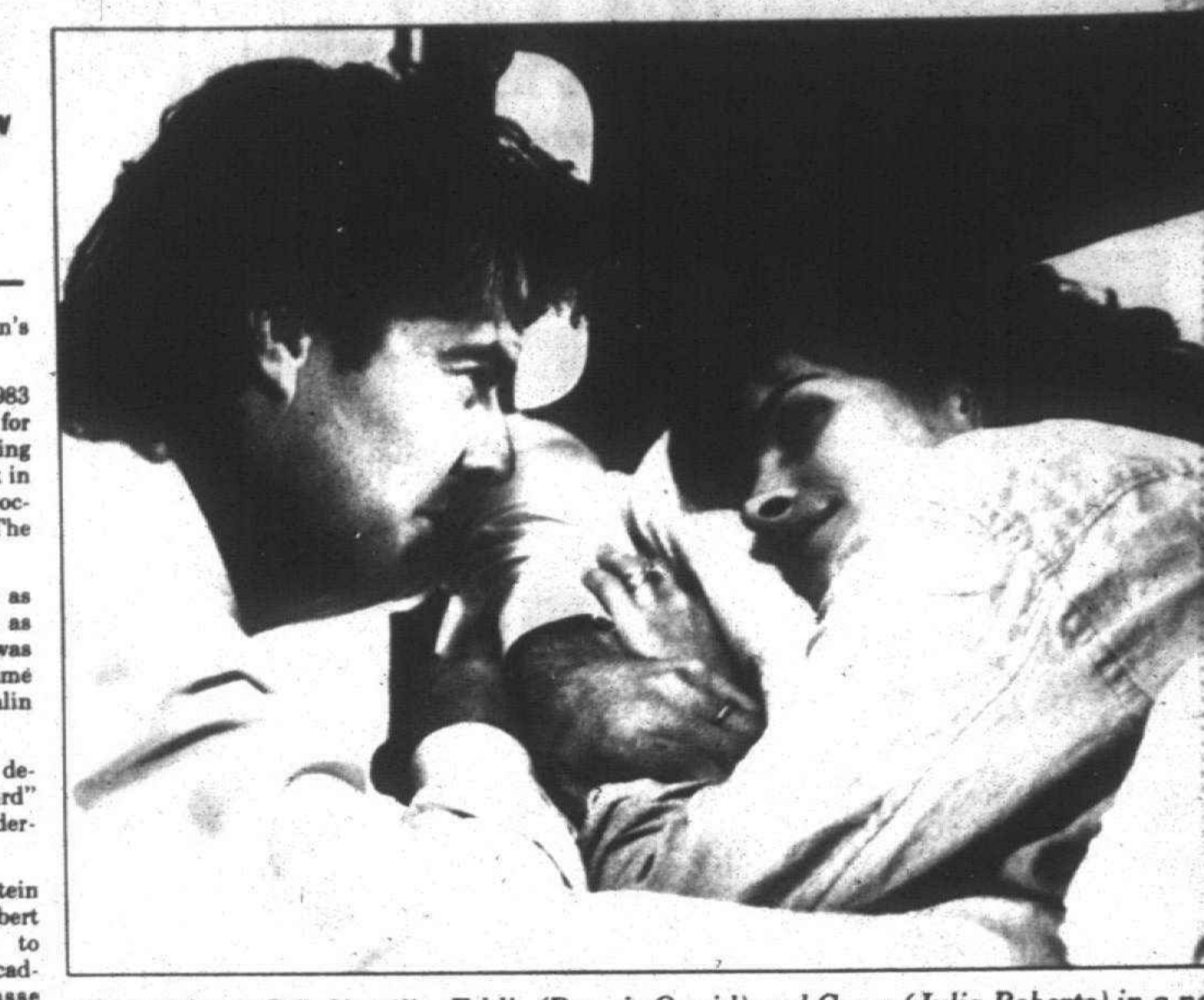

"Something to Talk About": *Eddie (Dennis Quaid) and Grace (Julia Roberts) in a new comedy-drama coming to theaters Aug. 4.*



FREE MESSAGE RETRIEVAL

Observer & Eccentric PERSONAL SCENE

To listen and respond to any Personal Scene ad, Call 1-900-773-6789

Call costs $1.98 a minute. You must be 18 or older. Follow the simple directions and you will be able to hear more about the people whose ads interest you. Or, you can browse ads by category. With one call you can leave as many messages as you like. You may call any time, 24 hours a day. Service provided by TPI: 1-800-518-5445.

To place your FREE Personal Scene ad, Call 1-800-518-5445 or mail us the coupon.

We'll give you a box number and confidential security code so that you can record your greeting and listen to your messages 24 hours a day. For assistance from an Observer & Eccentric representative, call Monday-Friday 7am-10pm, Sunday 9am-5pm.

WOMEN SEEKING MEN

JUST MOVED BACK
Attractive, intelligent, N/S, petite SWF, 26, brown/hazel, enjoys traveling, theater, art fairs, dancing, outdoors, new adventures. Seeking handsome, intelligent, honest, physically fit, professional SWM, 25-30. ☎1722 (exp8/24)

I WANT YOU TO WANT ME
Curvaceous, voluptuous SJF, 36, never married, no kids, truly romantic, sensual and playful. Seeking SWM, 33-42, 5'7"+, for good times, romance, eventual marriage, lots and lots of fun. You won't be sorry! ☎1723 (exp8/24)

HELLO, FRIEND
This tall, slender, very attractive, refined lady of 49 seeks gentleman who's tall, 50-60, selectively very marriage-minded and wanting to plan a future with his best friend. ☎1724 (exp8/24)

ONE CARING WHITE FEMALE
39, 5', size 14, self-employed professional, Christian, seeks honest, sensitive, family-oriented man to share friendship and laughter. I enjoy movies, walks, candlelight dinners. ☎1728 (exp8/24)

SINCERE
39 year old SW woman, with one child, 5'10", tall, full-figured, conservative, Protestant, casual, N/S, N/Drugs, light drinker. Seeking optimistic SW gentleman, 35-45, for possible relationship that could lead to marriage. ☎1733 (exp8/24)

ATTRACTIVE & SPIRITUAL
Seeking playful, politically liberal, healthy (vegetarian preferred), non-prejudiced, non-chauvinistic non-smoker, 35-55 for laughter, meaningful relationship. Petite, young 45, captivating brunette, thoughtful, eclectic, art/music/ethnic food lover. Spunk, romance, caring. ☎1735 (exp8/24)

BEAUTIFUL & BRILLIANT
Blonde DWF, 40+, teacher, enjoys biking, running, sports, the outdoors, romancing, and intelligent, open communication. Seeking active, outgoing, degreed professional, N/S, to share laughter, adventure, and friendship. ☎1720 (exp8/24)

SEEKING MR. RIGHT
SBF, 42, seeks Mr. Right, 35-45, handsome, sincere and romantic, who enjoys movies, plays and amusement parks. Must have sense of humor. ☎1717 (exp8/24)

CLUB FOR HUMOR
This club is for those who love fun, outdoors, blue jeans, N/S, professional, white, 45-55, good sense of humor to join. Club owner is 47, 5'5", 120lbs, allow sincere and mature only. ☎1708 (exp8/24)

TIRED OF S.O.S?
I am an attractive SWF, 33, blonde, teacher, enjoy traveling, dining out, water rec, most sports, being with people/animals. Seeking attractive SWM, professional, 33-40. Could be right connection. ☎1707 (exp8/24)

SPECIAL LADY
Very attractive, unique, single mom (1 son), 38, 5'7", N/S, social drinker, sports enthusiast seeks tall, 5'10"+, successful, secure, N/S WM, 33-53, sense of humor, friendship first. ☎1709 (exp8/24)

STILL LOOKING FOR MR. RIGHT
Attractive, active white widow, no dependents, financially secure, enjoys the finer things in life. Seeking gentleman, mid 60s, with sense of humor who enjoys dining, movies and traveling. ☎1688 (exp8/17)

TURNS DOWN...
most men. SWF, 22, would like to meet a wild and crazy SW dude, 23-30, for friendship first. Please no religious respondents. ☎1683 (exp8/17)

COOL AND CLASSY
DWF, degreed, bright, creative, adventurous, enjoys music, theater, summer, travel, art fairs, flea markets, cuddling, quiet moments. Seeking gentleman with same interests, 48-55, for LTR. No games. ☎1685 (exp8/17)

LIFE'S WONDERFUL JOURNEY
DWPF, 48, with passion for life, seeks that unique someone to complement my journey. Attractive, classic lady, light smoker, active romantic, who loves dancing, travel, entertaining, joy of laughter, tender moments. ☎1682 (exp8/17)

FANTASTIC WOMAN
Not just another female...One-of-a-kind and hard to find, very loving, giving, feminine, all-woman DWF, 44, 5'3", trim, attractive, romantic, creative, intelligent. ☎1676 (exp8/17)

ENHANCE MY LIFE
Seeking a man with similar/expanded interests, enjoys art, flea markets, antiques, browsing, music. Sensitive, passionate, silly, loves children, communicates, shares, disagrees respectively. Me: attractive, confident DWJF, 43, N/S, spirited panorama. ☎1681 (exp8/17)

LOOKING FOR PRINCE CHARMING
Attractive, sensuous WF seeks her Prince Charming for long-lasting love. Must be tall, handsome, over 40, for monogamous relationship. Serious inquiries only. ☎1677 (exp8/17)

ATTRACTIVE, THOUGHTFUL,
blonde/blue, 5'5", slim, 54, professional, enjoys country life, city culture, classical music, good friends, w&As, biking. Seeking 45-58, degreed WM, similar interests, easygoing, open, N/S, neat appearance. Brighton. ☎1668 (exp8/17)

FLEXIBLE, FRIENDLY & FUN
Educated DWF, 52, 5'6", average weight, blonde/blue, nervous about ad but willing to try after a year alone. Varied interests from tennis to theater. ☎1651 (exp8/10)

A CLASSIC
SWF, long, sleek body lines, blonde rag top, low mileage, fun-injected, purrs like a kitten, seeks a SWM, 48-52, to go for a test drive. ☎1649 (exp8/10)

ONE SPECIAL PERSON
SWF, 40, 5'10", slender, loves life, arts, the classics, seeks one special person: loving, kind, caring, intellectual professional, down-to-earth, 6'-6'4", loves family values and children, 40-46, rugged outdoorsman, H/W proportionate. ☎1645 (exp8/10)

DOWN-TO-EARTH
A/WF, 34, red hair, brown eyes, 5'8", 145lbs, seeks SWM, 28+, for meaningful relationship. Must enjoy children, animals, the outdoors. ☎1642 (exp8/10)

FUN-LOVING
Good-looking, blonde DWF, 46, 5'4", seeks best friend for fun, golf, dance, travel and hope it leads to LTR. Must be DWPM, at least 5'10", 49-59 with old-fashioned values, honesty, monogamy, commitment. ☎1641 (exp8/10)

SEEKING SWEETHEART
With stability, delicate but strong, humorous, affectionate, honest, has many interests, mild-mannered, with high morals/values, people/family-oriented, 40-55. Me: DBF, 41, 5'11", attractive, full-figured, possessing these qualities. ☎1640 (exp8/10)

SEEKING KING ARTHUR
Lady Guinevere/Sak's Fifth Avenue type, 5'4", 125lbs, long blonde/green, 39+, seeks King Arthur, 45-70, SWM, N/S, occasional drinker, sophisticated, financially secure, spiritual, executive type. Grosse Point/Bloomfield social circle. ☎1639 (exp8/10)

SWEET, SLIM, BEAUTIFUL
Blonde professional seeks counterpart who is an equal. Handsome, in shape and a refined gentleman, 48ish degrees, enjoys the finer things in life, country clubs, and world travel. Golf a plus. ☎1636 (exp8/10)

LOVES BOATING
Attractive, independent, sensitive, and easygoing, female, 45, 5'4", proportionate, loves the water and summer. Seeking honest, romantic, total gentleman, 42-50, with sense of humor, for monogamous relationship. ☎1638 (exp8/10)

ANY NICE GUYS LEFT?
Independent DBF, 30, N/S, seeks SW/BM, 27-37, H/W proportionate, for friendship leading to lasting romance. If you're strong, sincere and financially secure, please restore my faith in men. ☎1602 (exp8/3)

SEEKING SOMEONE SPECIAL
Professional DBF, 45, 5'6", medium build seeks friendship/relationship, with financially secure SBM, 42-52, who is sincere, mature, humorous, precarious and enjoys a variety of social/cultural activities. ☎1600 (exp8/3)

DOMESTIC GRIZZLY ADAMS?
Fun-loving, caring widowed WF, 46, 5'6", 150lbs, excellent cook, enjoys camping, swimming, canoeing, also theater, nice restaurants, movies. Seeking WM, 45-50, with similar qualities/interests. ☎1599 (exp8/3)

GOLFER WANTED
DWF, 49, (I'm a beginning golfer), seeks partner, 53-65. Are you single or widowed? Can we be a team? Are you Florida bound in winter? So am I. ☎1598 (exp8/3)

SHY
Full-figured, conservative WF, 39, 5'10", with one child, varied interests, N/S, N/Drugs, light drinker. Seeking white gentleman. ☎1019 (exp8/1)

MEN SEEKING WOMEN

COME SAIL AWAY
Or sail away, or run away with me. Me: 6', 170lbs, fit, bearded, Type A, love above plus tennis, biking, most entertainment. You: fit, active, 100% honest. ☎1725 (exp8/24)

DOWN-TO-EARTH WOMAN
SBM, 38, 6'2", 260lbs, long black/hazel, would like to meet professional BF, 32-45, for meaningful, one-on-one relationship. Be very attractive and sexy. Enjoys movies, sports, outdoors. No games. ☎1726 (exp8/24)

I'm sorry, but I just don't like singles bars.

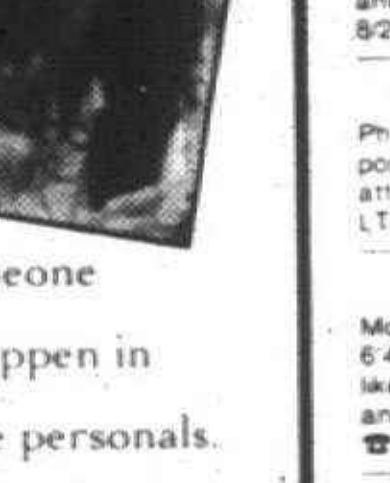

When it came to meeting someone special, I knew it wouldn't happen in a bar. So I placed an ad in the personals. With all the new features, recording the perfect voice greeting was simple. And it didn't even cost me a dime. But best of all, it worked.

To place your FREE voice personal ad, call

1-800-518-5445

PERSONAL SCENE

© 1995 THE TPI GROUP

YPSI AREA
34 year-old WM, 6', sandy brown/blue, attractive, seeks nice SF for possible relationship. Enjoys movies, dining out, swimming, bike riding, fishing, pool, bowling. ☎1727 (exp8/24)

ARISTOCRATIC-LOOKING
SWM, 31, 5'8", 152lbs, never married, sophisticated, considerate, witty, graduate degreed, responsible, professionally employed, no dependents, seeks petite SWF, 5'1"-5'4", 110-125lbs, 26-31, with similar interests. ☎1729 (exp8/24)

LET'S TALK
SBM, 28, 6'2", 195lbs, N/D, N/S, employed, no dependents, enjoys music, sports, dancing, dining out. Seeking SWF, 20-30, with similar interests for friendship leading to possible relationship. ☎1730 (exp8/24)

WOULD LIKE TO MEET...
a professional SWF to hit a bucket of balls. I'm a SWPM, 47, 6', 190lbs, bald on top, moustache, in shape, decent-looking. Western Wayne. ☎1731 (exp8/24)

HONEST & SINCERE
DWM, 45, self-employed, financially secure, seeks woman, 30-45, who is H/W proportionate, honest, loving, caring, financially secure. Enjoy movies, dining out, some sports, good conversation. ☎1732 (exp8/24)

CUTE, CARE, CONSERVATIVE
SM, 33, slim, dark hair, tan complexion, seeking SWF, who's honest, caring and compassionate, to share day to day fun, with possible LTR. ☎1734 (exp8/24)

NEW TO MICHIGAN
Attractive DWM, 48, tall, degreed professional, relocated to Canton. Have a variety of interests including romance and good conversation. Seeking attractive, educated, curvaceous WF, 35-48, N/S. ☎1736 (exp8/24)

LIMITED OFFER
DWM, mid-50s, enjoys movies, flea markets and dining out. Seeking kind hearted female for monogamous relationship who still enjoys flowers and will take the time to know somebody. Will answer all. ☎1719 (exp8/24)

SLEEPLESS IN WESTLAND
SWM, 41, 6'2", physically fit police officer is lonely but not desperate, seeks attractive, physically fit, N/S lady to cultivate a lasting relationship. Do you have the passion? ☎1721 (exp8/24)

LOOKING FOR A FRIEND
Average, good-looking SWM, 32, 6', with brown hair, blue eyes, is looking for SWF for friendship. ☎1718 (exp8/24)

NATURAL REDHEAD
This country outdoorsman would like to meet you (SF, 25-37, N/S). I am 35, 6'1", 207lbs, an extrovert who enjoys outdoor activities from canoeing to beach cuddling. Seeking long-term, monogamous relationship. ☎1715 (exp8/24)

SEEKING SPECIAL SOMEONE
Good-looking SWM, 5'8", sincere, college graduate, seeks SWF, 29-39, who enjoys movies, outdoor concerts, art shows, music, dining out, theater and sporting events. ☎1714 (exp8/24)

GUARANTEED HANDSOME
Physically fit DWM, 5'8", 150lbs, with positive attitude, very romantic, seeks attractive WF, 25-40, for possible LTR. ☎1712 (exp8/24)

LET'S RIDE!
Motorcycle-riding, Mustang-driving, 6'4", SWM seeks SWF, 20-26, who likes the wind in her face, good times and desires a serious relationship. ☎1713 (exp8/24)

PRINCE CHARMING
Ambitious, educated, enchanting DWM, 49, seeks sincere woman, with sense of humor, for movies, dining out, dancing, plays, travel, golf, summer activities. Seeking special friend to share fun times, possibly more. ☎1716 (exp8/24)

LET ME BE THE ONE
SWM, 27, handsome with sense of humor, enjoys weightlifting, boarders and romantic evenings, seeks attractive, physically fit, independent SWF, 23-29. ☎1711 (exp8/24)

VERY ATTRACTIVE
Slender SWM, brown/brown, 34, seeks attractive, nice, down-to-earth SWF, for dining and dating, friendship and relationship. ☎1710 (exp8/24)

SEEKING SOMEONE SPECIAL
DWM, 33, 6', slim, likes the simple things in life including camping, fishing, golfing and romantic evenings. Seeking SWF, 21-30, H/W proportionate, who's looking for lots of love and caring. ☎1667 (exp8/17)

THE MYTH
is true. Jewish men are more attentive, sensitive and family-oriented. Slim, sensual SM, 42, seeks SWF, 33-42, with compassionate and depth...for soul mate. ☎1684 (exp8/17)

ROMANCE ANYONE?
Nice-looking, degreed, successful/secure DWM, 47, 5'7", 190lbs, brown/blue. Seeking slender, degreed, professional S/DWF, 35-45, 5'-5'4", N/S to share interest in concerts, fitness, books, travel and outdoors, for dating, friendship, monogamous relationship. ☎1680 (exp8/17)

INDEPENDENT HOMEOWNER
Easygoing SWM, 34, 5'7", skinny, blue eyes, nice looking, ambitious, entertaining, youthful, free-spirited. Seeking that genuine slim gal, 25-40, who likes socializing with good company without demand. Children ok. ☎1679 (exp8/17)

SINCERE & ADVANCED DEGREED
Professional male, 40s, 5'10", 150lbs, enjoys fitness, nature, bookstores, DIA, coffeehouses, running. Seeking intelligent, fit, professional, special woman for relationship. ☎1678 (exp8/17)

SINCERE & AFFECTIONATE
Nice-looking SWM, professional, 56, 5'6", 150lbs, enjoys movies, dining out, sports. Seeking sincere, caring female to share these and other important areas of life, starting as friends and hopefully growing from there. ☎1675 (exp8/17)

CORVETTE SUMMER
This down-to-earth SWM, 33, 5'8", brown/blue, slim, 155lbs, seeks that elusive, average female who is proportionate, caring and easy to get along with. Free time a must. Smoker ok. All replies answered. ☎1674 (exp8/17)

SENSE OF HUMOR
Handsome guy, 38, great sense of humor! Seeks a special lady who likes to laugh and share good times. Interests include golf, cooking, various types of music. ☎1673 (exp8/17)

WELL-EDUCATED
Intelligent, handsome Oriental professional, 38, 5'11", multi-degreed enjoys travel, movies, quiet, quality time. Seeking attractive lady who is unpretentious, down-to-earth and well-educated, race unimportant. Will answer all. ☎1671 (exp8/17)

HONEST WORKING MAN
Handsome SWM, 34, 6', 210lbs, physically fit, caring and loyal, likes outdoors, bike riding. Seeking petite, attractive, sincere SWF, 29-36, for friendship, possible relationship. ☎1672 (exp8/17)

ORIENTAL PROFESSIONAL
40, honest & healthy, enjoys reading, conversation, exotic food. Seeking sincere and open-minded female friend for companionship. ☎1670 (exp8/17)

LOVES TO COOK
Attractive, affectionate, spontaneous SWM, 25, 6'5", 210lbs, blond/blue, athletic build. Interests include outdoors, music, sports. Loves kids. Seeking SWF, 18-35, with similar interests for relationship. ☎1669 (exp8/17)

SINGLE AND HATE IT!
SWM, 30, no dependents, N/S, 6'2", 215lbs, seeks SWF, 30ish, to share the outdoors, quiet evenings at home, long walks, lots of laughs. I enjoy eating healthy, cooking, music. ☎1667 (exp8/17)

DIVORCED WHITE MALE
Teacher, 42, 6', 190lbs, fit, outdoorsy, with full-time 6 year-old daughter, family cottage up north. Seeking companion, friend, mother, wife. ☎1652 (exp8/10)

FEMALE COMPANION WANTED
Attractive SM, 5'10", N/S, age 48. Enjoys sports, dining out and the finer things in life. Seeking tall, fun-loving SF, 40-48, children are ok. ☎1650 (exp8/10)

GREEK-BORN
Professional SWM, 37, 5'10", 185lbs, into country drives, rock concerts, playing guitars, seeks special lady to enhance our lives. Not into singles bars or games; into family. ☎1648 (exp8/10)

CHRISTIAN RELATIONSHIP
DWM, 51, tall and handsome, financially secure, physically fit, works out daily, enjoys outdoors, traveling, fine dining/dancing. Seeking Christian relationship with marriage-minded woman who has similar qualities. ☎1647 (exp8/10)

WHITE KNIGHT SEEKS PRINCESS
To make each other's dream come true. If you're romantic, under 35, can turn heads/minds, passionate about travel, boating, fine dining, then this is your Knight. Call ☎1646 (exp8/10)

ANTIQUE HUNTER
SWM, 54, 5'10", 170lbs, very strong morals/values, enjoys flea markets, antiques, outdoors, good food. Seeking healthy, H/W proportionate WF, 35-54, easygoing, for friendship, possible relationship leading to marriage. ☎1644 (exp8/10)

RETIRED
DWM, 54, 5'5", 115lbs, retired construction worker, N/D, enjoys outdoors, music, shows. Seeking W/AF, 40+, for serious relationship. ☎1643 (exp8/10)

NEW TO AREA
Fit, witty SWPM, 35, brown/blue, enjoys throwing darts to shooting pool. Seeking cute, fit, sincere SWF willing to try once. ☎1637 (exp8/10)

GOOD CATCH
Single, white-collar bachelor, 34, 6', 172lbs, better than average looks, enjoys outdoors, movies, dancing, seeks same. You: SWF, 24-32. ☎1606 (exp8/3)

ARAB-AMERICAN
Handsome man, highly educated, degreed, enjoys cooking, travel, exercise, and good conversation. Seeking an attractive, educated female, 30-38, N/S, for companionship. Serious responses only. Race is no barrier. ☎1604 (exp8/3)

MR. RIGHT
Handsome, active WM, 32, tall, athletic build, humorous, caring, good guy in successful professional career, seeks pretty, fit female for summer fun and lasting relationship. ☎1605 (exp8/3)

RENEGADE FOR THE '90S
Evolving, degreed, altruistic, sensuous BPM-Clyde, 53, 6', 195lbs, celebrates nature, ballroom, yoga, laughter; asks for directions. Seeking tame, trim Bonnie, 40-50, any race, no recent arrests, who devours books, sunsets, life. ☎1603 (exp8/3)

WHY BE ALONE?
Good-looking WM, 48, 5'7", 180lbs, thoughtful, affectionate, caring, honest, enjoys dining out, movies, travel, holding hands on long, long walks. Seeking monogamous relationship with petite/medium, caring female, 35-45. ☎1601 (exp8/3)

CLEAN-CUT/FRIENDLY
Caring, funny, laid-back, attractive SPM, 28, 5'6", enjoys outdoor activities, dancing, romantic evenings, etc. Seeking down-to-earth WF, 20-25, for friendship, possibly more. ☎1597 (exp8/3)

EASYGOING
Attractive DWM, 5'8", 160lbs, young 40, brown/brown, emotionally, financially secure. Seeking pretty petite female, 28-38, 5'2"+, for friendship, relationship and more. Light smoker and drinker ok. ☎1596 (exp8/3)

To Listen and Respond to Ads, Call 1-900-773-6789. Call Costs $1.98 a Minute. Must Be 18 or Older.

GUIDELINES: Anyone seeking a long-term, monogamous relationship may advertise in Personal Scene. Abbreviations are permitted only to indicate gender preference, race, religion. We suggest your ad contain a self-description, age range, lifestyle and avocations. Ads containing explicit sexual or anatomical language will not be accepted. *The Observer & Eccentric* reserves the right to reject any advertisement. You must be 18 years of age or older to place an ad in *The Observer & Eccentric*. No ads will be published seeking persons under 18. DISCLAIMER: *The Observer & Eccentric* assumes no liability for the content or reply to any Personal Scene ad. The advertiser assumes complete liability for the content and all replies to any advertisement or recorded message and for any claims made against *The Observer & Eccentric* as a result thereof. The advertiser agrees to indemnify and hold *The Observer & Eccentric* and its employees and agents harmless from all costs, expenses (including reasonable attorney fees), liabilities and damages resulting from or caused by the publication or recording placed by the advertiser or any reply to any such advertisement. By using Personal Scene, the advertiser agrees not to leave his/her telephone number, last name, or address in his/her voice message.

SUSAN DEMAGGIO, EDITOR
901-2567

The Observer

MALLS&MAINSTREETS

8C ★ MONDAY, JULY 31, 1995

SHOPPING CENTERED



LINDA BACHRACK

It's back to school and all that's cool

Believe it or not, tomorrow is Aug. 1 and the month usually evokes thoughts of back-to-school. Time to start pondering book bags, lunch boxes, school supplies and that all-important "first day of school" outfit.

If, like most moms, you're looking for affordable and stylish clothing for the kids, check out your nearest **Target** store. You've probably seen Target's fashion commentator, Corbin Seitz, on Oprah, Regis and Kathie Lee, and the Today show where she spotlights seasonal trends and provides tips for wardrobe-building on a budget. Yes, those great-looking clothes are actually in the stores and if you've only shopped Target for household needs, you should browse through the kid's department this month.According to style consultant Seitz,



the "must haves" for back-to-school include jumpers, floral-print granny dresses, bright-colored artic fleece skiwear, denim vests, flannel shirts, thermal henleys and pleated, cuffed trousers for guys and gals. Clothe the kids in these hot trends for less that $30 an outfit.

And just how do you make the back-to-school shopping excursion an easy and positive experience for the whole family? Seitz says planning is the key.

Plan and plot

Spend some time with your children looking in their closets. Discuss what they like to wear and why. "Chances are you'll hear words like comfortable, favorite color, and in style," says Seitz. Focus on those points, so that you won't end up with clothes that just hang in the closet. When kids have favorites, they'll wear them to death.

Jot down a list of the items they really need. And, remember to keep the day loose and unstructured. Eat when you're hungry, rest when you're tired. Plan a fun diversion, like a few minutes in the video arcade or a quick game of putt-putt.If



your back-to-school shopping tradition includes a trip to **Jacobson's**, (**Rochester Hills, Birmingham, Livonia** and **Dearborn**) you won't be disappointed with their selection of denim and rayon challlis jumpers by Jonathan Martin ($40), cute denim scooter skirts ($17), and red plaid and denim "skirtalls" (overall styling with a skirt instead of pants, $45). In addition to ever-popular denim outfits, look for fleece pullovers in red and black buffalo checks ($62), flannel workshirts ($24), rugbies ($44) and trendy Tommy Hilfiger sweatshirts ($48) and backpacks ($58).

Other views

At **Loretta Lorion,** 3620 W. Maple in **Bloomfield Hills,** new fall trends include sporty techno-fleece separates, flannel, thermal-weave cottons, pretty floral print dresses, denim with faux-fur collars and cuffs and corduroy jumpers.

Adina Ungar of **Oak Park** was shopping with her mom and younger brother when she eyed a smashing red cotton floral dress by Plum Pudding, smartly trimmed in corduroy ($60). "I love flowered dresses and skirts for school," she said. A black corduroy jumper with a striped thermal top by So Fun also caught her eye ($62).

Among the season's best picks is a pink plaid flannel dress with a cotton thermal-knit bodice ($64), a long flannel zip-front tunic top over blue leggings ($48) — and zippers are IN, leather jackets with faux fur collars, and great yellow slickers with corduroy collars, flannel cuffs, shiny metal hooks and a matching hat ($40).

Linda Bachrack invites local retailers and shoppers to present ideas for this column, as well as details about and photos of special merchandise worthy of featuring. To participate, call her at (313) 953-2047, mailbox 1889, or fax (810) 644-1314.

LOOKING AHEAD

What to watch for in Malls & Mainstreets next week:

- Parisian Department Store looks back on its first year in metro Detroit.
- Linda Bachrack shops for college dorm necessities.
- Added Attractions lists events at area shopping centers.
- Retail Details briefs you on changes in the marketplace.

Jos. A. Bank drops its lines for women

Citing falling sales and the move towards casual business dressing, this very traditional retailing and manufacturing firm, has decided to drop its women's lines and expand its collections for men.

BY SUSAN DEMAGGIO
STAFF WRITER

Jos. A. Bank Clothiers has decided to dump its womens' fashion division and concentrate on retailing men's business attire by years end.

Customers at both metro-Detroit stores in downtown Birmingham and Laurel Park Place in Livonia, bemoan the decision and have taken to writing protest letters to the company's headquarters in Hampstead, Md.

"Ugh! Where am I going to get my business suits from now on?" Jan Wilson of Troy demanded of ladies department manager Hilda Fischer in the Birmingham store. "I get so many compliments on these clothes and people think I've spent $500 on a suit when I've only spent $250."

Fischer said Wilson's reaction is typical. Women are upset.

"We offered great fashion value to the professional working women — lawyers, bankers and such," she said. "This is especially bad for downtown Birmingham. Now, when our ladies department is gone, where can a woman shop for business clothes in Birmingham except for Jacobson's or Redwood and Ross."

Janice Hayes, a spokeswoman for Jacobson's said she was "disappointed" to hear the news.

"We hate to see anyone go out of business because a good retail mix benefits us all," she said. "But what affect if any, Jos. A. Bank's decision to close its women's divison will have on Jacobson's sales, well, it's too early to tell."

At Laurel Park Place, spokeswoman Susan Azar said the mall is sad to see the women's line of clothing go, "but the store will be expanding the men's line and adding big and tall selections."

Fischer said all fall/winter clothes for women will come in at 25-percent off, likewise merchandise from the catalog. The store in downtown Birmingham will be used as a clearance center as Jos. A. Bank's ladies departments around the country close-out.

See **BANKS,** 9C

Livonia Mall prepares for auction, concerts

Why wait for the holiday season to pick up some unique gifts for loved ones? Autographed celebrity items will go to the highest bidder, throughout the day on Saturday, Aug. 19 at the Livonia Mall — and all proceeds benefit the Muscular Dystrophy Association.

Who on your list would like an arrow signed by rocker Ted Nugent? A RoseAnn script autographed by its television star? A film poster signed by Forrest Gump himself? Or a baseball cap and glove autographed by a Tiger?

Mall marketing director Bill Checks said merchandise donated by top personalities in the worlds of film, recording, sports, books, and politics, has been arriving at the shopping center since April. It will go on display throughout the mall a week before the sixth annual auction.

Checks still needs local celebrities to donate services and merchandise to fill out the auction menu. The bidding lasts from early morning to midnight. Refreshments and entertainment help make the event a family affair, so volunteers are needed to work on a variety of tasks the day of the auction.

If you're interested in helping the mall raise money for Jerry's Kids through the Muscular Dystrophy Association, please call Checks at (810) 476-1166.

See **AUCTION,** 9C

Where can I find?

We've *almost* been stumped!

Just two calls came in to help Helen Watt of Redford's search for a doll buggy for her granddaughter in an exact replica of the Silver Cross English Pram Baby Buggy from Great Britain.

One caller suggested she forget the metro Detroit market all together and instead try Sarnia or Windsor for the British influence.

Another caller, Kathleen Finch of Birmingham, said she has "a gorgeous Royal Pram" for sale from her own collection, bought many years ago for her children by special order from Hudson's. She's willing to sell it to Helen. Phone numbers were exchanged.

Here's the next challenge:

"My boyfriend and I are Michigan alumni in search of local New York and/or Mediterranean-type delis similar to the Ann Arbor ones like Zingerman's and Amer's. Do any exist in Wayne and Oakland county? We've gone to the phone book but the listings give no indication of what the deli is like or what's on the menu. Any recommendations would be immensely appreciated! Thank you." — Lisa Rigg of Livonia.

If you know where Lisa can find such delis, please give Malls & Mainstreets a call at (810) 901-2567. We'll print your responses! You can fax an answer to (810) 644-1314. Or write Where Can I Find, c/o The Observer & Eccentric Newspapers, 805 E. Maple, Birmingham, 48009. New shopping challenges are also welcome through these avenues. Thank you!

Neon Man Loves Soccer



Mall fun: *Laurel Park Place will host the Detroit Neon Soccer players from 1-3 p.m. Saturday, Aug. 5, as they offer tips and autographs to young fans in the Parisian Court. A cardboard replica of team mascot Neon Man will be used as a goalpost during a kids kick competition at 2 p.m. The event travels to Wonderland Mall on Aug. 26 from 1-3 p.m. Free water bottles to the first 200 fans.*

Retailers can submit announcements of upcoming events and promotions for Added Attractions. The deadline is the Wednesday before publication on Monday. Send the facts to: Malls & Mainstreets, Observer & Eccentric Newspapers, 805 E. Maple, Birmingham, 48009. Or fax to: (810) 644-1314.

ADDED ATTRACTIONS

MONDAY, JULY 31

CHANEL TRUNK SHOW
Jacobson's shows Chanel fall '95 collection through Aug. 1. Designer Salon.
Maple/Bates. Birmingham.
(810) 644-6900.

LOONEY TUNES EXHIBIT
The Animation Station pays tribute to the works of artist Chuck Jones through Aug. 9 with a special exhibit. Studio artists visit to answer questions. 10 a.m. to 8 p.m. daily.
550 Forest Ave. Downtown Plymouth.
(313) 455-0190.

PUPPET SHOW
"Mother Goose" presented daily at 11 a.m. 1, 3 and 7 p.m. Saturday 11 a.m. 1 and 3 p.m. Sunday 1 and 3 p.m..
Meadowbrook Village Mall. Adams/Walton. Rochester Hills.
(810) 375-9451.

WEDNESDAY, AUG. 2

KIDS CLUB FUN
Make a craft to take home, plus get an identification card from the Wayne County Sheriff's Dept. 2 p.m. Center court. Part of Wednesdays' summer series for children.
Livonia Mall. Seven Mile/Middlebelt.
(810) 476-1166.

MAKEUP SEMINAR
Image maker Cheri LaPointe gives tips and advice 6:30-8:30 p.m. Reservations requested, tickets $7, at the door.
Nicole's Revival. 958 Newburgh/n. Cherry Hill. Westland.
(313) 729-7171.

THURSDAY, AUG. 3

SATURDAY, AUG. 5

MODEL AUDITIONS
10 a.m. center court registration. Kids try-out for mall's annual back-to-school fashion show to be held Aug. 19 at 1 and 5 p.m.
Wonderland Mall. Middlebelt/Plymouth. Livonia.
(313) 522-4100.

NEON SOCCER FUN
Meet players from Detroit Neon Soccer Team, 1-3 p.m. Parisian court. Kids 4-12 get tips and team autographs. Free Neon tickets and water bottles to first 200 kids. Kick-Off Competition 2 p.m. Event repeated on Aug. 26, 1-3 p.m. at Wonderland Mall.
Laurel Park Place. Six Mile/Newburgh. Livonia.
(313) 462-1100.

DESIGNER VISITS
Meet James Purcell and view his fall collection at Saks Fifth Avenue's Designer Salon, 11 a.m. to 6 p.m. Also on Aug. 7 and 8.
Somerset Collection. Big Beaver/Coolidge. Troy.
(810) 643-9000.

PLYMOUTH FARMER'S MARKET
7:30 a.m. to 12:30 p.m. choose from fresh produce, plants and baked goods every Saturday through October.
The Gathering. Across from Kellogg Park.
(313) 453-1540.

FARMINGTON FARMER'S MARKET
Now through Oct. 28 in the Village Commons Shopping Center parking lot. 9 a.m. to 2 p.m. Flowers, fruits and vegetables.
Grand River/n. Farmington Rd.
(810) 473-7276.

POCAHONTAS ON PARADE
Meet the Indian princess and her friend Meeko, joined by Timon and Rafiki from the new Lion King television show. Characters perform Disney songshow. Four shows beginning at 11:30 a.m. Center court, also on Aug. 6 from noon to 5 p.m.
Oakland Mall. 14 Mile/John R. Troy.
(810) 585-6000.

SIDEWALK SALE
Throughout the mall until Aug. 6. Receive free lunch sack or canvas back pack, details at Information Booth.
Wonderland Mall. Middlebelt/Plymouth. Livonia.
(313) 522-4100.

FASHION SHOW
See Jacobson's latest looks for school for tots to teens, 7 p.m. Children's Dept.
Laurel Park Place. Six Mile/Newburgh. Livonia.
(313) 591-7696.

STREET MUSIC
The Chisel Brothers perform R&B blues and Karen Savelly hosts, 7-11 p.m. Part of summer Friday series. Free.
Fourth St./Main. Downtown Rochester.
(810) 656-0060.

FASHIONS AT LUNCH
Clothing from Hersh's informally presented from noon to 2 p.m. at Stage & Co. Restaurant.
The Boardwalk, Orchard Lake/s. Maple, West Bloomfield.
(810) 855-6622.

FRIDAY, AUG. 4

CITY SIDEWALK SALES
Bargains help you clear away spring and summer merchandise! 9 a.m. to 9 p.m. Repeated Aug. 5 from 9 a.m. to 6 p.m.
Main/Ann Arbor Trail. Downtown Plymouth.
(313) 453-1540.

CBS FAMILY TOUR
Four interactive exhibits feature product samples, coupons, premium items offered by advertisers. National sweepstakes for two family vacations to Orlando. Families complete obstacle course from Dave's World; Guess outcome of clip from Picket Fences; Go shopping with family from The Nanny and deliver a news report from set of Murphy Brown. Regular mall hours through Aug. 6
Westland Center. Wayne/Warren.
(313) 425-5001.

Auction

from page 8C

Big Band Boom

Also at Livonia Mall, The Tommy Dorsey Orchestra strikes up on stage near Crowley's, Thursday, Aug. 3 from 5:30-8:30 p.m. This free concert is an encore appearance for the musicians who entertained hundreds of shoppers last year. "They were dancing in the aisles," one mall official said. "It was heartwarming — and not all the fans in the audience had grey hair!"

On Saturday, Aug. 5 "The Munchkin Talent Contest" takes place at 11 a.m. on stage near Crowley's. Local children will compete with acts that range from song-and-dance numbers to magic shows.

Families will want to visit the American International Circus when it takes to the mall's stage Aug. 18-20. Free performances Friday at 2,4 and 7 p.m. Saturday 11 a.m. 4 and 7 p.m. and Sunday noon, 2 and 4 p.m.

New to Twelve Oaks



Origins opens: *From the Lauder Cosmetic Co. comes Origins, a 5-year-old upscale, ecologically-conscious line selling total well-being through items priced $1-$200. Although some Hudson stores have Origin boutiques, this freestanding store at the mall in Novi is the first of its kind in Michigan. It's on the second level, upstairs from The Body Shop and H2O Plus, stores with similar merchandise and concerns.*

RETAIL DETAILS

***Retail Details features** the latest news briefs from mall and Main Street shopping centers. Mail submissions to: Retail Details, Observer & Eccentric Newspapers, 805 E. Maple, Birmingham, 48009. Or fax them to: (810) 644-1314.*

■ **CO-ED PASTA SPIRIT**

The **Village Barn** in **Franklin** proudly introduces pasta in the shape of college logos, and packages of "Team Spirit" — spice blends to add to sauces and olive oil. Gift shop owner **Sandy Barr** said she discovered the fun food on a recent buying trip in Atlanta and immediately ordered some U of M pasta M's, and Michigan State Spartie green pasta packages. She's selling 6-ounce pasta bags for $3.50 and the spices for $2.50.

"Notre Dame pasta is on the way," she assured. The college pasta business is owned by a young couple from Tennessee.

By the way . . . get ready for the Village Barn's annual sunrise sale, 8-10 a.m. on Aug. 19. All merchandise (except Christmas stuff) is reduced 30 to 50-percent to clear the way for fall items.

■ **LAUREL PARK NEWS**

Nine West opened at **Laurel Park Place** in **Livonia** with a full line of shoes, boots and handbags for women according to manager **Kristin Smith.** Other new stores set to open include **Mrs. Field's Cookies** and the **Genghis Khan Mongolian Restaurant.**

■ **SHOPPING SPREE WINNER**

Milton Stearn of **Southfield** won a $250 shopping spree from **Tel-Twelve Mall** by entering a random drawing contest during the mall's sidewalk sale days. When asked how he would spend his windfall, Stearn and wife Bertha said, "We're thinking of getting either a refrigerator, an electric stove, or possibly a car phone." Or they just might treat their granddaughter to a back-to-school wardrobe.

■ **PHOTO CONTEST WINNERS**

Judy Yaker of **Bloomfield Hills** won Best of Show at **Livonia Mall's** annual amateur photo contest. Other winners included: (black and white photo category) **Robert Hart** of **Berkley, Ralph Karkoski** of **Allen Park, Leo Price** of **Livonia, Don Tuel** of **Trenton, Wendy Lynn Anderson** of **Southfield** and **Paul Serra** of **Waterford.**

For best color photography: **Barb Dreher** of **Southfield, Frank McIsaac** of **Lake Orion, Deanna Navarre** of **West Bloomfield, Diane Patterson** of **Dearborn, Mort Henick** of **Troy, Samuel Prisk** of **Livonia** and **Bob Longshore** of **Dearborn.**

■ **SHOE OUTLET OPENS**

Wonderland Mall introduces the grand opening of the **Baker Shoe Outlet** in the **Montgomery Wards** wing. Prices on shoes, hats, and handbags run $3.77 to $9.77.

■ **SHERRI'S TRUNK SHOWS**

Leathers by Toby, Aug. 3-11 and **Knits by Roberta,** Aug. 4 and 5, will be available for viewing and special orders at **Sherri's** of **West Bloomfield** in the **Orchard Mall,** Maple and Orchard Lake roads. On Aug. 11 and 12 see the exclusive collection of gowns and dresses by **Steven Yearick.** For special occasion silk suits, dresses and gowns by **Miri Couture,** shoppers should stop by Aug. 18 and 19. Call for hours and more details, (810) 626-7470.

■ **RETAIL INDEX MIXED**

Michigan retailers reported mixed sales results for June. Although nearly half increased sales from a year ago, a growing number of retailers worked hard just to keep pace with 1994 figures according to **Larry Meyer,** chief executive officer for the **Michigan Retailers Association.**

Meyer said May's numbers had shown a sharp and welcome turnaround from April's sluggish figures. During unseasonably chilly April, only 41 percent of retailers reported increases from a year ago and 45 percent reported declines. Two-thirds of members said they expect year-to-year sales to increase during July, August and September.

■ **LOCAL DESIGNERS SHOW**

Objects of Art hosts a Wearables Show, Aug. 3 through Sept. 9 at 6243 Orchard Lake Road in **West Bloomfield.** Shoppers will find one-of-a-kind silk scarves, whimsical vests, practical purses, handpainted separates and knitwear. Call for more details (810) 539-3332.

■ **SOCCER SHOP KICK-OFF**

Soccer Corner West opens Aug. 4-6 with specials and promotions to mark the event at the southwest corner of Five Mile and Newburgh in **Livonia.** Co-owners **Jan Callaway** of **Livonia** and **Jerry Parent** of **Canton,** will hold drawings for Adidas balls, Reebok bags, and other soccer merchandise. Call the shop for more details, (313) 432-0222.

■ **ACCOUNT AWARD**

Anderson Paint Company of **Livonia** and **Ann Arbor** has been named Maxum Ultimax Account of the year for 1994 by Premier Coatings of Elk Grove Village, Ill., manufacturers of Maxum coatings and paints. This is the second year in a row the company has received the award for selling a new acrylic house and trim paint for aluminum, vinyl and wood siding which can be applied in temperatures as low as 35 degrees.

Banks

from page 8C

"There will be some great buys for women as we liquidate," Fischer said.

Company president Tim Finley said the decision to close the women's operation is part of the company's long range plan based on several recent factors.

"The women's apparel business has been down the last few years," he said. "And the switch to business casual has hurt our sales because we manufacture and sell very tailored, traditional clothing. The suit is our core. Our business is also 85-percent mens and 15-percent womens, yet we give 28-percent of our floor space up to women's clothing. We're expanding our mens' department will sportswear separates so we need that extra floor space."

Findley said men will appreciate the Jos. A. Bank fall catalog which is bigger than ever before, and filled with barn coats, khakis, turtlenecks and mock turtlenecks, as well as the company's regular line of suits.

Models sought

Nicole's Revival, a designer resale shop, will host training seminars for anyone who hopes to become a model. For more, details call (313) 729-7171.

There are no height or weight requirements and the program is open to all ages.

Retail Realities

The Jewelry Information Center in New York reports that the men's jewelry market has been growing 25 percent annually since 1985. It is now a $2 billion market. These days, 25-percent of all karat gold jewelry sold in the U.S. is for men!

The renewed popularity of French-cuffed shirts brought the return of the cufflink, according to the JIC. Cufflink sales have risen 15-percent annually over the past seven years. One indication of the popularity of cufflinks as wearables and collectibles is the existence of a National Cufflink Society which publishes a monthly newsletter and holds a national convention.

DETROIT FILM THEATRE
WEIRD SEX · OBSESSION · COMIC BOOKS



"A GREAT FILM! I'm Sure I Won't See A Better Movie This Year."
–Gene Siskel, SISKEL & EBERT
"One Of The Ten Best Films Of The Year! Real Funny. Real Creepy. Amazing!"
–Richard Corliss, TIME
"One Of The Strangest, Most Disturbing Films In Years!"
–Edward Guthmann, SAN FRANCISCO CHRONICLE
"One Of The Most Extraordinary & Riveting Films Of The Year!"
–Roger Ebert, SISKEL & EBERT
DAVID LYNCH presents a TERRY ZWIGOFF film
CRUMB
SONY PICTURES CLASSICS
AUG. 4-5-6 FRI. 7:00 9:30 · SAT. 4:00 7:00 9:30 · SUN. 1:00 4:00 7:00 9:30
for tickets by phone or a new DFT schedule, call (313) 833-2323
THE DETROIT INSTITUTE OF ARTS · 5200 WOODWARD AVE

You can now place your
Observer & Eccentric
Classified Ad between
8:00 a.m. and 6:00 p.m.
Monday through Friday



Just Call
810-644-1070
Oakland County
313-591-0900
Wayne County
810-852-3222
Rochester/Rochester Hills
Plus OUR 24 HOUR SERVICES INCLUDE:
FAX:
313-953-2232
VOICE MAIL:
(7:00 p.m. -7:30 a.m.)
313-591-0900

FREE VIDEO RENTAL
•Free Membership Required
THE LOVE BOUTIQUE
31 N. Washington • Ypsilanti
487-2110
Everything for the Uninhibited Couple
7/31

"NATASHA HENSTRIDGE" IS THE SEXIEST MONSTER THE SCREEN HAS EVER SEEN!"
"SPECIES" IS A SCI-FI JOLT-ATHON... A KICK TO THE FINISH!"
"RIVETING! SPECTACULAR SPECIAL EFFECTS!"

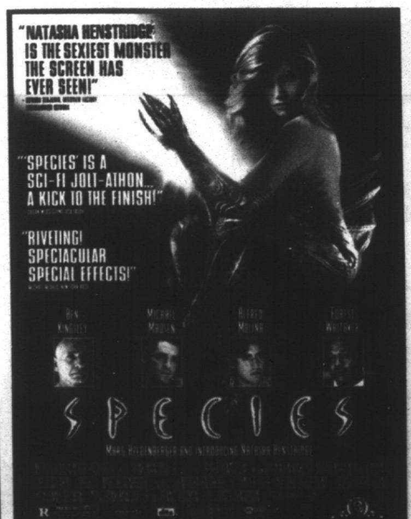

R

AMC BEL AIR 10	NOW PLAYING	AMC EASTLAND 6
AMC LAUREL PARK	AMC SOUTHFIELD CITY	AMC STERLING CTR 10
AMC WONDERLAND	AMC WOODS 6	NORWEST
NOVI TOWN	QUO VADIS	RENAISSANCE 1
SHOWCASE	SHOWCASE	SHOWCASE
STAR GRATIOT AT 15 MILE	STAR	STAR ROCHESTER HILLS
STAR TAYLOR	STAR TAYLOR	FAIRLANE
WEST RIVER	FORD WYOMING	NO PASSES OR COUPONS ACCEPTED

CALL 313 27-FILM OR 313 28-FILM FOR THEATRES & SHOWTIMES

"THRILLING"
Michael Medved, NEW YORK POST

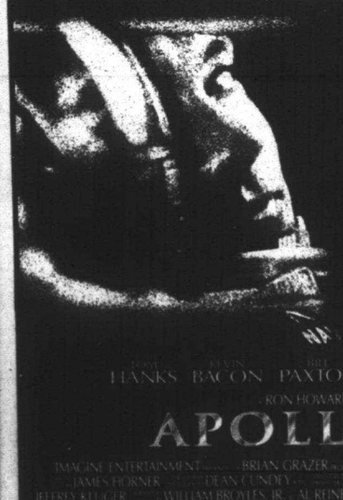

★★★★ RIVETING." Roger Ebert, CHICAGO SUN-TIMES
★★★★ EXHILARATING." Jack Mathews, NEWSDAY
★★★★ ASTONISHING." Jack Garner, GANNETT NEWS SERVICE

TOM HANKS BACON PAXTON SINISE HARRIS
RON HOWARD
APOLLO 13
IMAGINE ENTERTAINMENT BRIAN GRAZER APOLLO 13 KATHLEEN QUINLAN
JAMES HORNER DEAN CUNDEY TODD HALLOWELL JIM LOVELL
JEFFREY KRUGER WILLIAM BROYLES, JR. AL REINERT BRIAN GRAZER RON HOWARD
IMAGINE PG A UNIVERSAL PICTURE

AMC ABBEY 8	AMC AMERICANA WEST	AMC LAUREL PARK	AMC SOUTHFIELD CITY
AMC STERLING CTR. 10	BEACON EAST	GENERAL CINEMAS CANTON	GENERAL CINEMAS NOVI TOWN
SHOWCASE AUBURN HILLS	SHOWCASE DEARBORN	SHOWCASE PONTIAC	SHOWCASE STERLING HEIGHTS
SHOWCASE WESTLAND	STAR GRATIOT AT 15 MILE	STAR LINCOLN PARK 8	STAR ROCHESTER HILLS
STAR TAYLOR	STAR WEST RIVER	dts	NO PASSES OR COUPONS ACCEPTED.

Liftoff with APOLLO 13 on the Internet (http://www.mca.com)!

Feedback sought on SMART service

By Ralph Echtinaw
Staff Writer

Members of the Wayne County Transit Authority are expected to meet at 8 a.m. Friday, Aug. 4, at Wayne City Hall to finalize plans for SMART service expansion and changes.

Residents are welcome to attend the meeting and make comments or suggestions regarding SMART bus service.

Plans have been nearly finished to alter and expand bus service since voters in communities throughout Wayne, Oakland and Macomb counties approved a 0.33-mill, three-year property tax for SMART in May and June.

Although the WCTA has no formal authority regarding SMART routes, SMART officials must keep WCTA members happy if they want support in getting the SMART millage renewed in 1998, said Wyandotte Mayor Jim DeSana, a WCTA and SMART board member.

Wayne County Executive Ed McNamara has agreed not to make changes in Wayne County without WCTA's blessing, said SMART General Manager Michael Duggan, who is also McNamara's chief deputy.

"We view this authority as the local communities' authority," Duggan said.

"None of us are satisfied with the way SMART has operated in past years," said WCTA member Ruth Canfield, who is mayor of Dearborn Heights.

So far, though, SMART is doing everything it promised to do before the millage vote, said Redford Township Supervisor Jim Kelly.

Here is a list of proposed changes in SMART service in the Observer zone. All of them are expected to be in place by Dec. 1.

- Weekday and Saturday service on Telegraph Road from Southland north into Oakland County.
- Creation of major hubs at Westland, Fairlane and Southland malls and Metro Airport where multiple routes will converge on facilities to accommodate transfers between routes.
- Service on Warren, Ford and Cherry Hill roads, currently dubbed "Westland-Detroit," will be changed to Route 240 Cherry Hill, Route 250 Ford, and Route 260 Warren. On these routes, there will no longer be direct service into Detroit, and all buses will be 29-footers, as opposed to the 40-foot buses currently in use.

Route 250 will be reconfigured to go along Ford to Mercury, Hubbard and Fairlane.

Route 260 Warren will discontinue service in northeast Dearborn.

- Route 265 Westland/Wyandotte will discontinue service to Dearborn, to be replaced with all-day Warren 260 Service.
- Weekday service between Westland, Redford Township and Livonia is planned with 29-foot buses. The exact route hasn't been decided yet.
- Route 285 Middlebelt will be switched to 29-foot buses and extended north to the Farmington Hills campus of Oakland Community College.
- Route 300 on Grand River will have extended weekday service hours in Redford Township.
- New service will be added from Bishop Borgess High School at Plymouth and Telegraph in Redford Township to Laurel Park Place mall in Livonia.

Expanded service is also planned in Oakland County and Macomb County.

Also, the transit subsidy SMART gives to each community has been doubled or tripled for communities that are members of the WCTA.

Livonia's municipal credit subsidy rose from $77,300 to $154,600.

Redford Township's subsidy rose from $41,700 to $83,400.

Westland's subsidy rose from $65,000 to $130,000.

Garden City's subsidy rose from $24,400 to $48,800.

Municipal credits for Canton Township ($43,700), Plymouth Township ($18,100), and Plymouth ($7,300) are unchanged because those communities are not part of the WCTA.

PROPOSED SERVICE PLAN

To express your opinion

Area residents who wish to make comments or suggestions on SMART service may call the following Wayne County Transit Authority members:

- Wayne County Executive Ed McNamara, (313) 224-0366, fax (313) 224-5452.
- Dearborn Heights Mayor Ruth Canfield, (313) 277-7413, fax (313) 274-7765.
- Westland Mayor Bob Thomas, (313) 467-3185, fax (313) 721-2310.
- Redford Township Supervisor Jim Kelly, (313) 538-5099, fax (313) 531-4276.
- Wyandotte Mayor Jim DeSana, (313) 246-4440, fax (313) 246-4519.
- Grosse Pointe Park council candidate Greg Theokas, (810) 463-6520, fax (810) 463-6211.
- Melvindale housing director Antonio Calderoni (313) 381-0012.
- American International Inc. owner Frank Vallecorsa (313) 846-8550, fax (313) 846-3382.

A public meeting is set for 8 a.m. Friday, Aug. 4, at Wayne City Hall to finalize plans for SMART service expansion and changes.

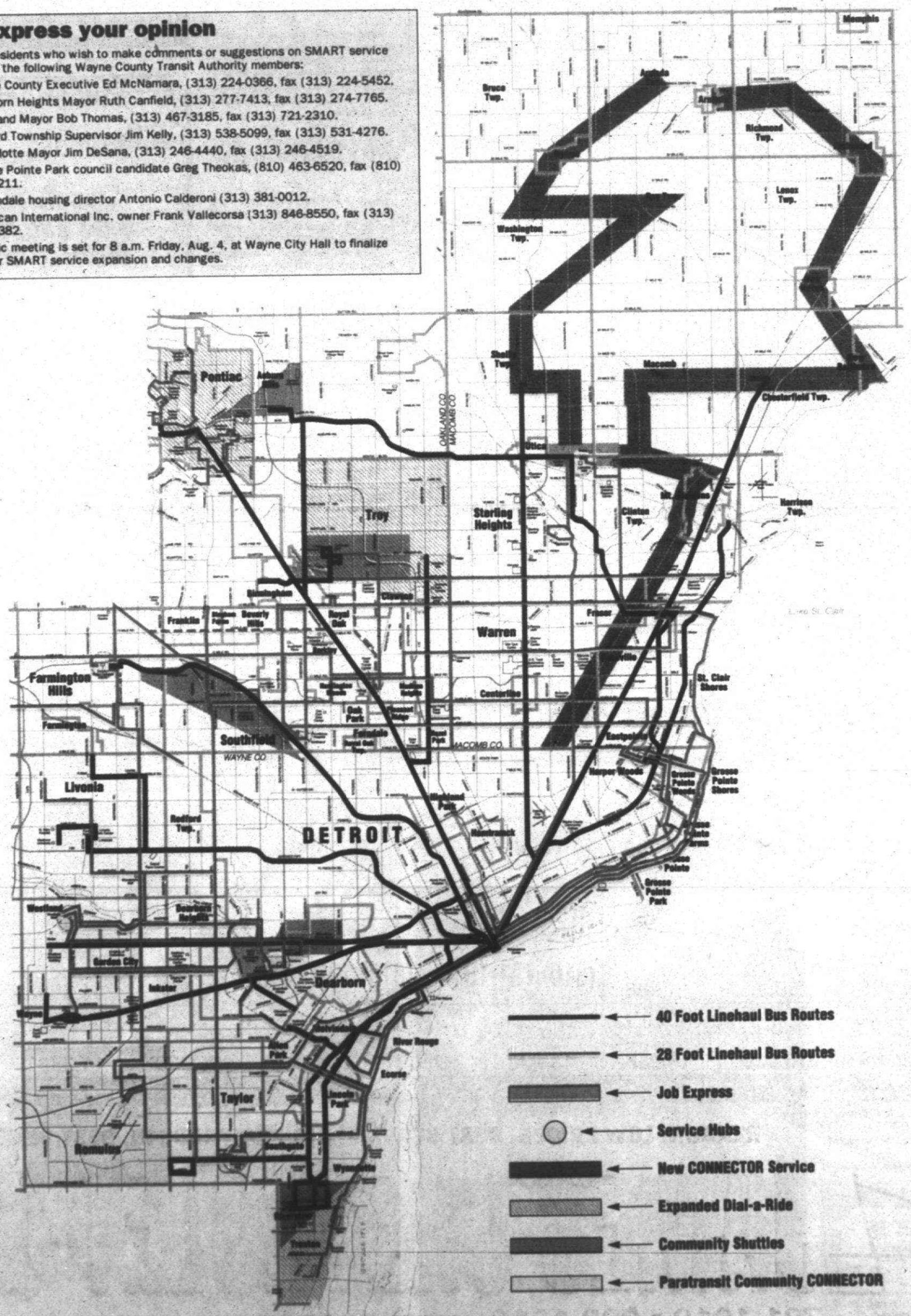

SALE SALE SALE SALE

July JUBILEE CLEARANCE SALE

WE'LL STILL BEAT ANY DEAL FROM ANY DEALER, PERIOD!!!

ONLY AT JAMES!

1995 BERETTA COUPE



Cloth buckets, 2.2L MFI eng., auto. trans., P195/70 R-14 ALS S/B radials, crpt. mats, int. wipers, day/night rearview mirror, reading lamps, covered visor mirrors, conv. net, rr. defogger, AM/FM stereo w/tk. & sc. cass., clock w/extended range sound. Stk. #8149.

1ST TIME BUYER TO FINANCE $11,688*

1995 CAMARO 2-DR. COUPE



3.4L SFI V6, 5-spd. manual trans., cloth buckets, rear defogger, P215/60R16 S/B radial touring tires, air cond., speed control, remote hatch release, fog lamps. Stk. #7874.

WAS $16,405 YOU PAY $14,498

1995 IMPALA SS 4-DOOR SEDAN

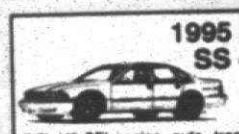

5.7L V8 SFI engine, auto. trans., AM/FM stereo w/cd, leather 45/45 seat w/console, 4-wheel anti-lock brakes, alum. wheels, 17" all season radial tires, rear spoiler, remote keyless entry, rear window defogger. Stk. #8202.

WAS $24,840 YOU PAY $23,488

1995 MONTE CARLO LS COUPE



3.1L SFI V6, 4-speed auto. trans., split folding rear seat, rear defogger, custom cloth. Stk. #7787.

WAS $17,465

YOU PAY $15,898

'95 CORSICA 4-DR. SEDAN

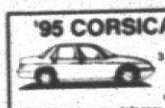

3.1L SFI V6, 4-spd. auto. trans. w/OD, cloth buckets, AM/FM stereo cass., tilt, int. wipers, dual reading lamps, covered visor mirrs., luggage net, rear defogger, carpeted mats, P195/70R14 ALS S/B radials. Stk. #7580.

1ST TIME BUYER TO FINANCE $12,588*

1995 LUMINA SEDAN



Rear defogger, power disc front brakes, cruise, 3.1L SFI, 4-speed auto transmission, P205/70R15 AL2 S/B radials, AM/FM stereo w/seek-scan, clock, cassette tape, extended range front & rear speakers, cloth seats. Stk. #8051.

WAS $16,817 YOU PAY $15,288

1995 CORVETTE COUPE



Six-way driver power seat, leather bucket seats, federal emissions, performance axle ratio, 5.7-liter SFI V8 engine, 4-speed auto. trans. w/overdrive, P255/45 ZR-17 s/b radial front & rear tires, torch red leather Stock # 8484.

WAS $37,700 YOU PAY $29,988

1995 S-10 BLAZER

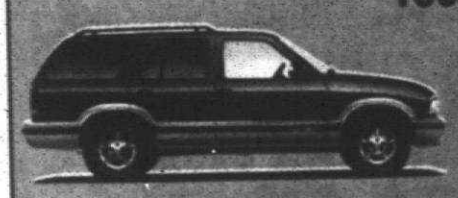

4.3L CPI V6, 4-spd., auto. O/D trans., air dam w/fog lamps, recl. highback buckets, 4850# GVW, 3.42 rear axle, P235/70R15 AS W/L tires, AM/FM stereo w/cass/EQ/clk., LS decor, tilt, spd. ctrl., pwr. wind./locks/ext. mirrs., lugg. carrier, rr. split fldg. seat, Premium suspension pkg., P235/70R15 tires, premium cloth. Stk. #T8547.

WAS $24,934 YOU PAY $21,988

1995 FLEETSIDE PICKUP "BIG DOOLEY"



Split bench reclining frt. seat, remote keyless entry, sliding window, 10,000-lb. GVW rating, ext. camper type mirrors - stainless steel, 50-state emissions, rear axle - 4.10 ratio, HD auxiliary transmission cooling system, 7.4-liter EFI V8 gas engine, 4-speed electronic automatic transmission with overdrive, "Big Dooley" - dual rear wheels, commercial trk. stocking incent., AM/FM stereo cassette radio, LT225/75R 16D BW frt. tires, rear tires, spare, heavy-duty trailering equip., pref. equipment group 1SBX. Stock #T7683.

WAS $23,836 YOU PAY $21,988 (Commercial $300 LESS)

1995 GEO METRO 4-DR. SEDAN



1.3L SOHC L4 EFI eng., 5-spd. man. trans., dual outside mirrs., P155/80R13 ALS S/B radials, rear defogger, sport cloth & vinyl buckets. Stk. #8555.

FIRST TIME BUYER TO FINANCE $8179*

1995 CHEVY S-10 PICKUP



5-spd. manual trans., bench seat, 4200# GVW, 3.73 rr. axle, P205/75R15 AS tires, daytime running lights, AM/FM stereo w/clock, rr. step bumper. Stk. #T7989.

FIRST TIME BUYER TO FINANCE $9188*

1995 SUBURBAN 2WD



Center and rear seats, 6800-lb. GVW rating, fed/Mass emissions, rear axle - 3.73 ratio, HD auxiliary trans. cooling sys., 5.7-liter EFI V8 gas eng., 4-spd. elec. auto. trans. w/overdrive, P235/75R15 XL BW tires, panel doors, heavy-duty trailering equip., pref. equip grp. 1SCX. Stock #T8624.

YOU PAY $29,488 WAS $32,033

1995 CHEVY FULL-SIZE EXTENDED CAB P/UP



5.7L EFI V8, HD 5-sp. man. trans. w/OD & deep. low 8-way pwr. seat hback recl. buckets, console, rr. def., 3.42 rr. axle, chrome whls., 6200# GVW, AM/FM stereo cass., P235/75R15 WL tires, full spare tire, HD trailering, Silverado decor, A/C, elec. mirrs., chrome step bumper, side mldgs., cruise pwr. locks/wind., tilt str. wheel. Stk.#T7002.

WAS $23,191

YOU PAY $19,688

1995 LUMINA MINIVAN



3.8L SFI V6, 4-speed auto. trans., deep-tinted glass, cloth bkts., rr. def., AM/FM stereo w/seek/clock/cass./coaxial frt. & ext. range rr. spkrs., P205/70R15 ALS S/B B/W radials, pwr. dr./tailgate locks w/side dr., delay, air cond., cruise, twin rem., fold-away mirrors, tilt. Stk. #T5907.

LEASE FOR $249* MO. w/$1400 DOWN, 24 MOS.

1995 ASTRO (CARGO) VAN

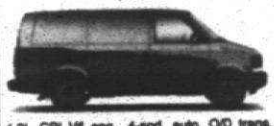

4.3L CPI V6 eng., 4-spd. auto. O/D trans., high-back frt. bkts., 5600# GWV, 3.42 rr. axle, P215/75R15 AS BW tires, rr. panel glass doors. Stk. #T8227.

WAS $18,527

YOU PAY $15,988

1995 GEO PRIZM 4-DOOR SEDAN



1.8L DOHC MFI eng., 5-spd. man. trans., carpeted mats, rr. def., air cond., pwr. steering, P175/65R14 tires, AM/FM stereo w/seek/clock/4 spkrs. Stk. #7900.

LEASE FOR $189* MO. w/$650 DOWN, 36 MOS.

1995 CHEVY WORK TRUCK



Bench seat 6100# GVW, 3.08 rr. axle, eng. oil cooling system, 4.3L EFI V6, 5-spd. man. trans. w/overdrive, rear-step bumper, P235/75R tires, full spare. Stk. #T-7856.

WAS $14,102

YOU PAY $12,998

1995 CHEVY ¾-TON WORK TRUCK



WAS $18,459

Bench seat, 7,200 LB GVW rating, rear axle 3.42 ratio, 5.0-liter EFI V8 gas eng., 5-speed man. trans. w/overdrive, air conditioning, tilt, speed control, AM/FM stereo w/seek-scan, cass. & clock, rear-step bumper, LT225/75R 16D BW tires, full spare. Stk. #T8565.

YOU PAY $15,388

1995 CHEV/TIARA FULL-SIZE CONVERSION



6600# GVW, elec. mirrs., stainless steel, swing-out doors, 3.42 rr. axle, 4.3L EFI V8, 4-spd. auto. O/D trans., P225/75R15 WS tires, full spare, air cond., pwr. wind./locks, tilt, spd. ctrl., AM/FM stereo w/clk./sc./cass./clk., deluxe frt. appearance, chrome bumpers, stepwell mats and lamps, fixed glass, rally wheels. Stk. #T-6594.

YOU PAY $18,389 WAS $22,741

1995 CHEVY TIARA PHOENIX CONVERSION



5.7 EFI V8, 4-spd. auto. O/D trans., swing-out doors, 3.42 rr. axle, P225/75R15 WSW tires, full spare, air cond., pwr. wind./locks, tilt, cruise, AM/FM stereo, dlx. frt. appearance, chrome bumpers, stepwell mats & lamps, rally whls., HD radiator & trans. cooling, swing-out glass pkg., elec. ext. SS mirrs., frd. visor mirrs., leather strg. whl. Stk. #T-6849.

YOU PAY $19,998 WAS $24,457

1995 TIARA HI-TOP FULL-SIZE TIARA CONVERSION VAN



6600-lb. GVW rating, swing-out side doors, fed./Mass. emissions, rear axle 3.42 ratio, 5.7-liter EFI V8 gas GM eng., 4-spd. elec. auto. trans. w/overdrive, recreational vehicle savings, P225/75R 15 WS frt., rear & spare tires, pref. equip. grp. 1SKX. Stk. #T-6813.

YOU PAY $23,988 WAS $28,195

1995 GEO TRACKER 2-DR. CONVERTIBLE 4x4



WAS $14,821

4X4, air cond., 1.8 liter SOHC MFI eng., 5 spd. man. trans., pwr. steering, P205/75R15 ALS tires, AM/FM stereo, cloth seats. Stk. #T7429.

FIRST TIME BUYER TO FINANCE $11,988*

GM Employees & Family - Additional 5% Discount

USED CAR & TRUCK SPECIALS

BACK TO SCHOOL SPECIALS
'90 T-Bird, '90 Bonneville, '89 LeBaron, '90 Laser, '89 Grand Am, '91 Colt, '91 Grand Am, '92 Acclaim, '93 Metro
From $4988 to $7988

1992 CHEVY ASTRO VAN 8 pass., fully equipped family van. Stk. #J973. $10,988

1990 PLYMOUTH LASER Auto., air, stereo & more. Stk. #8276A. $7988

1992 FORD AEROSTAR XL 8 pass., fully equipped. Stk. #T6446A. $10,988

1993 SUZUKI SIDEKICK "JLX" 4-door, 4x4. Stk. #T6219B. $9988

1991 DODGE COLT Auto., air, stereo & more. Stk. #T6674B. $4988

1993 NISSAN PATHFINDER 4x4, XE model, V6, auto. $17,988

1995 CORVETTE CPE. Glass top, Bose w/CD, 7000 miles. Stk. #T8458A. $28,988

1994 GMC SUBURBAN SLE trim, 6000 miles, this unit is brand new. Stk. #T6668A. $24,988

1992 CHEV LUMINA EURO V6, auto., air, stereo cassette. Stk. #J600. $9988

1993 CADILLAC FLEETWOOD "Luxury At Its Finest" Budget Priced!!! Stk. #J837 $17,988

CREDIT
(810) 791-1010 (810) 293-1010

1994 CHRYSLER TOWN & COUNTRY VAN Fully equipped luxury van. Stk. #T6688A. $18,988

1993 CADILLAC ELDORADO Touring cpe., Northstar V8, & more. Stk. #J767. $20,988

1993 SATURN SC2 COUPE Low miles, sunroof, leather. Stk. #T8851A. $11,988

1992 BUICK PARK AVE. "Lots of luxury" Only 37,000 miles, fully equipped. Stk. #J2164. $12,988

1989 LEBARON V6, auto., air, stereo & more. Stk. #T7922A. $5988

1991 DODGE STEALTH R/T Fully equipped, luxury sports car. Has been well maintained. Stk. #7617A. $14,988

1993 BUICK SKYLARK GS V6, auto., air, stereo & more. Stk. #J790. $10,988

1993 DODGE SHADOW ES "CONVERTIBLE" V6, auto., air & stereo. Stk. #7912 A. $11,988

1990 BONNIEVILLE SE V6, auto., air, stereo & more. Stk. #8545A. $7988

1993 CHEVY S-10 BLAZER Tahoe, 4x4, doors & sharp. Stk. #J2050. $12,988

1994 PROBE GT Bright red, auto. sunroof, sharp, sharp, sharp. Stk. #J842. $15,988

1991 CHEVY SUBURBAN 4x4 Silverado trim, winds., locks, tilt & cruise. Stk. #T7427A. $15,988

1993 BUICK LESABRE A must-see car, this beauty is priced to sell today! Stk. #J765. $13,988

1989 PONTIAC GRAND AM SE 4-door, auto., air, stereo. Stk. #J4055. $5988

1992 CHEVY CAMARO RS V8, t-tops, auto., air & stereo. Stk. #J798. $11,988

1992 CADILLAC SEDAN DEVILLE Fully equipped, low mileage, luxury car. Stk. #J800. $16,988

1994 S-10 EXT. CAB PICKUP V6, auto., air, stereo & more! Stk. #T7588I. $11,988

1990 FORD T-BIRD Auto., air, stereo & more. Stk. #J690. $6988

NOTICE: ALL NEW CARS & TRUCKS INCLUDE PREP. & DEST. CHARGES – JUST ADD TAX!

ALL ROADS LEAD TO JAMES



REASON: LOW PRICES, BEST SERVICE, HIGHEST TRADE-IN, BEST SELECTION!

JAMES CHEVROLET-GEO

791-1010 • 293-1010 35500 GRATIOT (North of 15 Mile Road)

SALE ENDS FRI. AUGUST 4 6 P.M.

Observer & Eccentric
Community
Classifieds

Where You will find...

Announcements	600–690	Page E9
Autos For Sale	800–878	Page F3
Help Wanted	500–576	Page D5
Home & Service Guide	001-245	Page E10
Merchandise For Sale	700–754	Page E9
Pets	780–793	Page F2
Real Estate	300–398	Page D2
Rentals	400–464	Page D3

TO PLACE AN AD

DIAL CLASSIFIED DIRECT

Wayne County ..... (313) 591-0900
Oakland County ..... (810) 644-1070
Rochester/Rochester Hills ..... (810) 852-3222
Fax Your Ad ..... (313) 953-2232

Walk-in
OFFICE HOURS:
Monday-Friday
8:30 am-5 pm
AFTER HOURS:
Use Our 24-Hour
Voice Mail System
(313) 591-0900

EQUAL HOUSING OPPORTUNITY

All real estate advertising in this newspaper is subject to the Federal Fair Housing Act which makes it illegal to advertise any preference, limitation or discrimination based on race, color, religion, sex handicap, familial status or national origin or intention, to make any such preference, limitation or discrimination. Familial status includes children under the age of 18 living with parents or legal custodians, pregnant women and people securing custody of children under 18. This newspaper will not knowingly accept any advertising for real estate which is in violation of the law. Our readers are hereby informed that all dwellings advertised in this newspaper are available on an equal opportunity basis.

Deadlines

For Placing, cancelling or correcting of line ads.

Publication Day	Deadline
MONDAY ISSUE:	5:30 P.M. FRIDAY
THURSDAY ISSUE:	5:30 P.M. TUESDAY

POLICY

All advertising published in The Observer & Eccentric is subject to the conditions stated in the applicable rate card, copies of which are available from the Advertising Department. Observer & Eccentric Newspapers, 36251 Schoolcraft Road, Livonia, MI 48150 (313) 591-2300. The Observer & Eccentric reserves the right not to accept an advertiser's order. Observer & Eccentric Ad Takers have no authority to bind this newspaper and only publication of an advertisement shall constitute final acceptance of the advertiser's order.

PLEASE CHECK YOUR AD

The Observer & Eccentric will issue credit for typographical or other errors only on the first insertion of an advertisement. If an error occurs, the advertiser must notify the Customer Service Department in time to correct the error before the second insertion.

AUTOMOTIVE

Bavarian Motor Village

Auto-Strasse

BMW

THE ULTIMATE DRIVING MACHINE®

THE 1995 BMW 318ti

It's here now for immediate delivery!

FROM $19,900▲

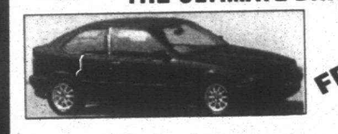



1995 BMW 318is

$349▼ mo.

Fully equipped with dual air bags, ABS, power sun roof, cruise control, power windows, alloy wheels and much more.



1995 BMW 525ia

$449▼ mo.

Luxury equipped with all-season traction control, auto. trans., power sunroof, ABS, dual airbags, alloy wheels, power windows, cruise control. 10-way power seat, air conditioning and much more.

"More BMW Master Technicians" than any Michigan BMW Dealer!

NO CHARGE SERVICE PICKUP & DELIVERY!

EAST
Bavarian Motor Village
24717 Gratiot
Eastpoint, MI 48021
(810) 772-8600
or 1-800-551-2688

WEST
Auto-Strasse
501 Auto Mall Dr., Ann Arbor
1 Mile South of the Jackson Exit on Jackson Rd.
(313) 663-3309

▼ 30-month closed-end lease, plus tax & title to qualified credit. $2500 down payment. 15¢ per mile in excess of 25,000 miles. Lessee responsible for excess wear and tear. Total payments equal payment x 30. Lessee may purchase vehicle at lease end for determined price at lease inception. ▲Plus freight, tax & title.

CLASSIFIED REAL ESTATE



REAL ESTATE FOR SALE #300-389

303 Open Houses

CANTON - By Owner. $218,900. 18 month old colonial. 45732 Tanglewood Dr. Open Sun. 1-4. 313-455-1205.

305 Birmingham

BEVERLY HILLS - 3 bedroom, 3 bath ranch, downsyde/Lincoln schools, 2 car attached garage. $167,900. (810) 851-4214

BIRMINGHAM - 3½ years old, 3 bedroom, 2½ bath, all brick colonial. Master bedroom suite, laundry, master bath, library, finished basement, 2 car garage. Must see. Open house, or appt. Sat. Sun, Noon-5pm. 685 Hamilton Row. Bank of Commerce, Realtor. Welcome to Show! 810-644-1608

BY OWNER 1939 Brick Tudor. 3 bedrooms, 1½ baths, hardwood floors, 2 fireplaces. $165,000. 810-258-8516

DOWNTOWN BIRMINGHAM. 2 story, 3 bedroom, 2½ bath, 3 car garage. Many extras. $295,000. 810-731-2580

FRANKLIN - 1.3 beautiful acres & 2500 Sq. Ft. ranch with 4 bedrooms, 2½ baths, 2 car garage. $450,000. Located W. of Southfield Rd. at 13 Mile. Directions: Go to Franklin Village Office & Executive Homes, 18 Mile Rd. & Southfield Rd., Suite 200, 48150

HEART OF Birmingham. By owner. 4 bedroom, 2 bath colonial. Formal dining room. $279,500. 810-645-0659

306 Brighton

COLONIAL 2400 sq.ft., 3 large bedrooms, 2½ baths, 2 car attached garage. $229,900. 810-227-1300 or 810-599-8934 or 517-548-5873

307 Bloomfield/Blm. Hills

BLOOMFIELD CROSSING - 2500 sq. ft. Colonial w/2 car garage. 4 bedrooms, 2½ baths. Priced at $289,900. 810-932-1732

BLOOMFIELD TWP. 4 bedroom ranch, 2 car attached garage, 2½ baths, family room, 2.5 baths. Central air, fully finished basement with 1 bedroom, 1 bath. In-ground pool. 2 fireplaces. 2 yrs. old. $289,900. 810-737-9190

307 Bloomfield/Blm. Hills

COMPLETELY REMODELED 4 bedroom, 2 new baths, new kitchen with appliances, hardwood throughout. Immaculate condition. (810) 645-4116

308 Canton

BEAUTIFUL QUAD - (N. of Ford) 4 bedrooms, 2.5 baths, living/family/dining rooms. New roof. $147,000. Call: (313) 453-6914

BY OWNER - Better than new! 1 year old, immaculate, 2700 sq. ft. 4 bedroom, 2½ bath colonial with builder extras & fully landscaped in prestigious Canton Centre Park. $15,000 under builder cost for quick sale! $269,900. Broker welcome. 313-454-1266

BY OWNER - 2½ year old home in beautiful Fox Run Sub. Choice 4 bedroom, 2½ bath colonial with hardwood floor, custom moldings, 9' ceilings, central vac, security system, vaulted master bedroom & bath w/garden tub. $205,900. (313) 981-4814

COLONIAL, 3 bedrooms, + den, fenced backyard, 1½ bath, all appliances, basement, 2 car garage. $141,900. 40021 Tanglewood Dr. Northwest of Lilley. 313-454-0049

FOUR BEDROOM - 2½ bath 1998 sq. ft. colonial. Central air, sprinkler system, $167,900. Open House Sunday Noon-5:00. 313-981-0400

JUST LISTED! Beautiful condo only 1 year old. Many extras! Open floor plan includes great room w/fireplace, dining room, kitchen w/oak cabinets, attached garage and basement. 2 bedrooms, 2 baths. $129,900. 313-981-0615

ONLY SEVEN MONTHS OLD! Better than new plus basement under-going, blinds, basement under-going, blinds, basement under-going, blinds,

APARTMENTS

HOT!

Come in and cool off at WEST BLOOMFIELD VILLAGE APTS. We've got the extra hot sun and the breeze are open. COLD? Warm up in our weight room or take a deep chill in our hot tub. We'll make you feel like your on vacation 365 days a year!

Call for more details.
313-459-6600

ICY ROYAL POINTE Like it or Not? Huge Lake extra clean studio, 1 bedroom carpeting. From $340. Heat/Water/Parking. Also 1 bedroom between 1 Jm & all day Sat. & Sun. 313-273-9396

OLYMPIA 1 bedroom apt. Farmington Rd. between 7 & Mile, heat & water included. Carport. 313-471-7024

MADISON HEIGHTS 2 bedroom townhouse. Private entrance, fireplace, basement, 1½ baths. Heat. Walk to Oakland Mall. $505 month. WATERFORD VILLAGE. John R. between 13 & 14 Mile. 810-588-486

LIVONIA'S BEST VALUE

Woodridge Apartments

1 & 2 bedrooms

Starting at $590

Call now!

810-477-6448

NORTHVILLE Charming community nestled in wooded streamside setting. Stunning 1 bedroom townhomes. Eurostyle kitchen and its own washer/dryer. Only $650/2 heat included. EHO. THE THREE TOPS. (810) 347-1690

SUMMER SPECIAL

Concord Towers

1 & 2 BEDROOM APARTMENTS includes
- Stove & refrigerator
- Dishwasher
- Carport
- Intercom
- Newly decorated
- Smoke detectors
- Sprinkler system

FROM $445
I-75 and 14 Mile
Next to Abbey Theater
589-3355

NORTH ROYAL OAK

135 MIDLAND
Upper & Lower flat available immediately 2 bedrooms in each unit. Lower $675 - Upper $550 plus Appliances. Apartment 1 car garage. Nice to!

RE/MAX EXECUTIVE
CALL 810-696-9668

NOVI - Huge 1 and 2 bedroom apartments available. Now is the time to value from only $580! EHO. Meadows. Flo Meadows (810) 348-9590

OAK PARK
NORTHGATE APARTMENTS
1 & 2 Bedroom Apts.
Start at $395. Free Basic Cable & Heat included. Swimming Pool. Tennis Courts. & Much More Call Now 810-968-8680
Located on 10½ Greenfield

FREE APARTMENT LOCATORS

OPEN 7 DAYS A WEEK
COLOR VIDEOS
Save Time And Money
One Stop Apartment Shopping!
All Sizes And Prices
Sponsored By Property Owners
Over 120,000 Places To Live
Farmington Hills
810-932-7780
Rochester Hills
810-852-8515
Royal Oak 810-547-9172
Waterford 810-332-0182
Novi 810-348-0540
Southfield 810-354-8040
Canton 313-981-7200
Troy 810-680-9090
Clinton Twp 810-791-8444
Ann Arbor 313-677-3710
Dearborn 313-271-4028
APARTMENT SEARCH

WATERVIEW FARMS

Suites From $455

•Country Setting
•Central Heat & Air Conditioning
•Solid Masonry Construction
•Pool • Tennis

810-624-0004
Pontiac Trail
(between West & Beck Rds.)
Daily 9-6 Sat. 10-2 Sun. 1-3

OLD REDFORD - 1 bedroom Heat, appliances included. Hardwood floors. CR. Has character! $310/MO. (313) 538-8347

PLYMOUTH - Affordable St Citizen Specials. Spacious 1 & 2 bedroom apts in quiet adult community. Walk to shopping central air, dishwasher vertical blinds, carport, pool. Avail able to qualified applicants 313-455-1478

PLYMOUTH 1 bedroom, downtown, includes stove, refrigerator heat, parking, senior discounts. Pets. $475. 313-455-1478

PLYMOUTH 1 bedroom, newly redecorated in quiet street close to downtown. Heat & water included. $475 After 5pm 810-349-7242

NOVI - Large 1 and 2 bedroom apartments. Now is the time to value from only $580! EHO. Flo Meadows (810) 348-9590

FREE APARTMENT LOCATORS

OPEN 7 DAYS A WEEK
COLOR VIDEOS
Save Time And Money
One Stop Apartment Shopping!
All Sizes And Prices
Sponsored By Property Owners
Over 120,000 Places To Live
Farmington Hills
810-932-7780
Rochester Hills
810-852-8515
Royal Oak 810-547-9172
Waterford 810-332-0182
Novi 810-348-0540
Southfield 810-354-8040
Canton 313-981-7200
Troy 810-680-9090
Clinton Twp 810-791-8444
Ann Arbor 313-677-3710
Dearborn 313-271-4028
APARTMENT SEARCH

NEED MORE SPACE?

2 bedroom townhomes

Save over $500 CALL NOW

Novi Ridge

810-349-8200

On 10 Mile between Novi and Meadowbrook

HILLCREST CLUB

$200 Security Deposit
Suites from $495
Heat Included

•Park Setting
•Clubhouse
•Picnic Area
•Pool

(313)453-7144
S. of Plymouth Rd. E. of Haggerty
Daily 9-6 Sat. Sun. 11-4

PLYMOUTH - gentleman will share 2 bedroom furnished apartment. Heat water & pool. $260 month. Shandon & N. Territorial. (313) 453-2497

FAX US YOUR AD

313-953-2232

Great Apartments
Great Location
Great Rates!!!

1 & 2 Bedroom Apts.

Twin Arbor Apts.

(313)453-2800

PLYMOUTH HOUSE APARTMENTS

Spacious 1 & 2 bedroom floorplans from the $400s

Call Today
313-455-3880

A York Community

PLYMOUTH - Near downtown 303 Roe St. 1 bedroom, $495 plus security deposit. Air & heat. New construction. Just redecorated. Mon. Fri. 8-4pm 313 582-0450 Eves & Weekends 313-416-5292

FAX US YOUR AD

313-953-2232

Great Apartments
Great Location
Great Rates!!!

1 & 2 Bedroom Apts.

Twin Arbor Apts.

(313)453-2800

PLYMOUTH HOUSE APARTMENTS

Spacious 1 & 2 bedroom floorplans from the $400s

Call Today
313-455-3880

A York Community

PLYMOUTH - Near downtown 303 Roe St. 1 bedroom, $495 plus security deposit. Air & heat. New construction. Just redecorated. Mon. Fri. 8-4pm 313 582-0450 Eves & Weekends 313-416-5292

GREAT APTS. GREAT LOCATIONS

RENT INCLUDES Heat & Vertical Blinds

Call for Super Special
On First Months Rent

6 month or 1 year lease. Well maintained. Newly decorated. Features air conditioning, refrigerator, range, smoke detectors, laundry facilities & extra storage. Swimming Pool. Cable available.

ALSO 2 Bedroom Apts.

LEXINGTON VILLAGE

Pet Section Available

1 Bedroom Apts. from $475
I-75 and 14 Mile
Opposite Oakland Mall

585-4010

PRESIDENT MADISON APTS.

Bedroom Apts. $480
1 Block E. of John R.
Just S. of Oakland Mall

585-0580

HARLO APTS.

1 Bedroom Apt. $480
Warren, Mich.
West side of Mound Rd.
Just N. of 13 Mile
Opposite GM Tech Center

939-2340

FAX US YOUR AD

313-953-2232

NEED MORE SPACE?

2 bedroom townhomes

Save over $500 CALL NOW

Novi Ridge

810-349-8200

On 10 Mile between Novi and Meadowbrook

PLYMOUTH/CANTON HILLCREST CLUB

$200 Security Deposit
Suites from $495
Heat Included

•Park Setting
•Clubhouse
•Picnic Area
•Pool

(313)453-7144
S. of Plymouth Rd. E. of Haggerty
Daily 9-6 Sat. Sun. 11-4

PLYMOUTH - gentleman will share 2 bedroom furnished apartment. Heat water & pool. $260 month. Shandon & N. Territorial. (313) 453-2497

GREAT APTS. GREAT LOCATIONS

RENT INCLUDES Heat & Vertical Blinds

Call for Super Special
On First Months Rent

6 month or 1 year lease. Well maintained. Newly decorated. Features air conditioning, refrigerator, range, smoke detectors, laundry facilities & extra storage. Swimming Pool. Cable available.

ALSO 2 Bedroom Apts.

LEXINGTON VILLAGE

Pet Section Available

1 Bedroom Apts. from $475
I-75 and 14 Mile
Opposite Oakland Mall

585-4010

PRESIDENT MADISON APTS.

Bedroom Apts. $480
1 Block E. of John R.
Just S. of Oakland Mall

585-0580

HARLO APTS.

1 Bedroom Apt. $480
Warren, Mich.
West side of Mound Rd.
Just N. of 13 Mile
Opposite GM Tech Center

939-2340

★ Plymouth Hills Apartments

746 S. Mill St.
Ann Arbor Trl./Ann Arbor Rd.

- 1 & 2 Bedrooms
- Washer/Dryer in each unit
- Window Treatments
- Dishwasher
- Air Conditioned
- Walk to Downtown
- Easy Access to I-275

From $470

Open 12-5 313-455-4721
Closed Sundays

Plymouth Square Apartments

1 BEDROOM

QUIET COMMUNITY
CHARMING PARK-LIKE SETTING

- Verticals, Pool
- Walk to Shopping
- Close to Expressway
- Central Air & Heating

Starting at $515

Off Ann Arbor Road, 1 block west of Sheldon (Canton) Rd. Sign

OPEN MONDAY - FRIDAY, 9-5
SATURDAY, 12-4
313-455-6570
Equal Opportunity Housing

REDFORD AREA
FREE HEAT clean quiet building. Large 1 & 2 bedrooms with walk-in closets, intrusion alarm, furnished. Attended gatehouse.
RENT FROM $445 * / *
Telegraph ½ mile S. of I-96
GLEN COVE APTS.
(313) 538-2497

REDFORD TOWNSHIPS
Beautiful Lola Park Manor has a spacious 1 bedroom for $505. Huge walk-in closets, pool and storage included. Please call 313-255-0932

SALEM TOWNSHIP. 1 bedroom. Upper unit $400/month, unfurnished, 1 year lease and deposit. Call. (313) 453-4438

Waynewood Apartments

Desirable Location in Westland

Large 1 & 2 Bedroom Apartments, included . . .

- Dishwashe:
- Vertical Blinds
- Huge Bathrooms
- 2 Bedrooms with 1½ Baths and Deluxe Kitchen.
- Lots of closets
- 2 Swimming Pools
- FREE Heat
- Extra Storage
- Patio or Balcony

Call Now at
(313) 326-8270
We Take Care Of Our Residents!

PLYMOUTH/CANTON

Village Squire

Apartments

$200 SECURITY DEPOSIT

FROM $460

Includes Heat

- Picnic Area & BBQ's • Tennis Courts • Pool & Saunas
- Seconds from I-275 • Bike Trails • Basketball Court
- Children's Play Area • Vertical Blinds • Pet Section Available

- Dishwashers
- Individually controlled heat & air
- Short Term Leases Available
- Job Transfer Clauses Available

Minutes from I-275 • I-94 • I-96
On Ford Road, just east of I-275

Daily 9-6 • Sat.-Sun. 11-4

(313) 981-3891

ENJOYABLE LIVING YOU CAN AFFORD!

1 & 1 BEDROOM APARTMENTS

FROM $365 HEAT INCLUDED

Beautiful Setting in a Great Location!



- Swimming Pool
- Air Conditioning
- Easy Access to I-96, I-275, I-696, and US-23

Models Open • Mon.-Sat. 9-6 • Sun. 11-5
(810) 624-6464

MAKE the MOVE To Oak Village

- Two Bedrooms
- Private Entrance
- Full Basement
- Ranch Style
- Private Driveway
- Front and Rear Yards
- 24 Hour On-Site Maintenance
- Cable TV and Laundry Hook-Ups
- Like Owning Your Own Home
- Enjoy the Benefits of Your Own Home and Let Oak Village Take Care of All Your Maintenance

Newburgh between Joy & Warren

(313) 455-4300

Oak Village

Call Today to Schedule a Private Showing!
Located North of Michigan Avenue and East of Wayne Road

721-8111

Model Open Monday-Friday 9 to 5 and Saturday 10-2

COMMERCIAL ❑ INDUSTRIAL ❑ OFFICE

Area Properties for Sale or Lease

COMMERCIAL INDUSTRIAL SALE OR LEASE #389-398

DRIVE A MERCEDES

And become wealthy. Our internationally known company is expanding to Australia, Canada, Hong Kong, Indonesia and New Zealand and we're hiring only 36 more within the next 5 years.

1-800-780-4643

ESTABLISHED 35 yrs. Refinishing, Stripping Furniture Co., with great reputation, at $150,000/yr., $50,000 negotiable. 313-535-8115

HAIR & nail salon for sale. Fully equipped. $37,000 or best offer. 313-937-2255

HAIR & NAIL SALON
For rent in Westland Mall/Hunting Center area. Lease package at $1,000. 981-9880

HAIR SALON
LOCATED in Downtown Birmingham. 9-11 chairs. Newly remodeled. Great opportunity for right stylist. $15,000/lease. Message 810-647-2070

ICE CREAM BUSINESS - in hot Grand Oak Business & Retail Center. Well established seller. Agent. Call Sandy Mueller 313-453-6700

INVESTMENT OPPORTUNITY
20 S. concession trailer built in 1999 with all stainless steel. $27,000. 981-2750

RUN YOUR OWN BUSINESS. Products enhance the life of Diabetic and Arthritic sufferers. Sales experience required. 1-800-652-5307

SALES - WATKINS Quality Products. Will train. Work your own hours. Part time or full time. Call 1-800-256-4687 Ext. 1

SMALL ACCOUNTING
Call after 5:00 PM
313-207-9677

SMALL PRINT shop for sale in fast food Troy. Great opportunity. Priced to sell. Call for appointment. 313-532-5200

390 Business Opportunities

BEAUTY salon For Sale - Westland area. Any reasonable offer will be considered. Call owner at 313 422-7064

390 Business Opportunities

UNIQUE SNACK business. Complete part time, expandable, earns $14,375 Call 6-9pm 810-375-5585

VIDEO STORE. Game Masters. Prime Canton location. Earn 30-40K annually. Training. $75,000 or best offer. (313) 459-1160

391 Business/Profess. Buildings For Sale

FARMINGTON HILLS - Month to Month Office space available in the Executive Suites. Rates start at $200 to 1150 sq. ft. Call Mary Beth. THOMSON-BROWN
(810) 539-8700

SINGLE ROOM Office space Ford & Middlebelt. From 125-500 sq. ft. Starting at $150 month, including all utilities & janitorial. Many more floors available. 313-422-2490

392 Commercial/Retail Sale/Lease

ARE YOU LOOKING for warehouse/office space? The Livonia Business Center offers easy access to freeways, public transportation, and shopping. Call John Quinn at Schostak Bros. 313-357-0255

Downtown Northville
Retail/Commercial/Office space available in Northville's Historic Downtown. Starting at $8/sq.ft. Call Judy 810-433-1100

DOWNTOWN ROYAL OAK
STOREFRONT FOR LEASE
1,200 sq. ft. 700 sq. ft.
810-541-2144

FARMINGTON HILLS
RETAIL SPACE
FOR LEASE
Two Mile near Haggerty

EXCELLENT EXPOSURE
1700 sq.ft. former pediatric office. 1200 sq.ft. former pediatric office. Both units with ventilla hair next to grocery, pool hall.

Call for Details
CERTIFIED REALTY INC.
(810) 471-7100

FARMINGTON HILLS
Retail/Office/Warehouse
Suites, 2330 sq.ft., all on floor, demised entering fans. 810-855-5000

LIVONIA - 7 Mile & Farmington Rd. 2,400 sq.ft. Ideal for retail or office. 1,200 sq.ft. Triple Net. (810) 737-6565

LIVONIA
SCHOOLCRAFT & MIDDLEBELT
Two units - 797 sq. ft. & 1,600 sq. ft. Ideal for beauty salon, retail or office. 810-540-9880

392 Commercial/Retail Sale/Lease

PLYMOUTH DOWNTOWN
Forest Avenue location. Approx 1500 sq.ft. excellent parking
313-455-7373

RETAIL SPACE. Fountain Square Plaza on Washtenaw Avenue between Huron River and Ypsilanti next to Builders Square. Prime location. 948, 1151 and 1368 square feet. Call Mr. Norton at Norton Development Co. 313-434-8400 313-434-2700

394 Ind./Warehouse Sale/Lease

AIRPORT COMMERCE CENTER
Industrial
M-59 AT PONTIAC AIRPORT
Suites From 1,200 - 6500 sq. ft.
(810) 666-2422

AIRPORT COMMERCE CENTER
Sub Lease 3000 sq. ft. light industrial with air conditioning. 1,000 sq. ft. office, 2 truck doors, security alarm system. Pontiac Municipal Airport Terminal. $1600/ mo. Call 810-666-8715

GARDEN CITY - 1890sqft, 472 sqft of office, 400 sqft of Mezzanine. Rollup door, fluorescent lighting, sprinklers, 100 amp service, floor & dock possible. 313-425-2710

HAGGERTY, N. of Pontiac Trl. 2,500-5,000 sq.ft. warehouse space. Adolf Keith at Keith & Co. 459-2022

IMMEDIATE OCCUPANCY
7,200 sq.ft.
Ground-level OH door.
Security system.
Call 313-455-4010

3 MONTHS FREE RENT
Office & Warehouse in Novi
10,000 sq. ft.
10 Mile and Novi Rds.
For more info call: 810-380-8899

395 Office Business Space Sale/Lease

AUTOMOTIVE SALES company is looking for 1,000 sq.ft. to 2,000 sq.ft. of prime corporate Livonia office space to accommodate 5 employees. Parking and office equipment on site. Please contact Jim Hoyt at 313-953-9555

BEVERLY HILLS, excellent location, office or medical, 1100+ sq.ft. Available now. (313) 855-2000

BIRMINGHAM - 1014 sq.ft., south edge of downtown, sought parking, $1,000/mo. Gross. Sunbrook Co. - 810-647-2850

DOWNTOWN PLYMOUTH
Approximately 1,000 sq.ft. of office space or combination. Prime location. Call (313) 229-7574

395 Office Business Space Sale/Lease

Announcing Serviced Offices

The best building in the best community. Prime offices individual private offices from 150 SF with shared conference rooms, reception area on site computer services (Windows 95, Microsoft Office, Video teleconferences) Multi Media Auditorium, lobby, large conference rooms, kitchen. Part time to annual lease terms, furnished or unfurnished. Troy, Big Beaver (1 Mile West of Coolidge Crossing @ 275), Canton (Canton/ Belleville), Ann Arbor (Carpenter Rd), Detroit (400 Ren Cen). Starting at $150/mo. Call Director on M-59, Novi (9 Mile/Novi Rd.).
Call International Business Centers 810-344-9500

Downtown Northville - Main Centre Single office suites available immediately. Flexible lease. Short term lease available from 100sq.ft. & up starting at $275/mo.
810-347-0877 or 810-433-1100

DOWNTOWN ROCHESTER. Attractive office suites 450 to 2,000 sq.ft. Starting at $8/ Reasonable rates. Call now!10pm. (810) 651-9339

ENTREPRENEURIAL HEADQUARTERS
Charming location, professional building, 1100 sq.ft. Ideal location, at Franks & Purdy, Big Beaver, Troy, Birmingham, $1600/per mo. Immediate occupancy. (810) 642-4656

FABULOUS BLOOMFIELD HILLS Office Suite - Fully built, 1500 sq. ft., or could be split. Telegraph & Lone Pine. Lease terms negotiable. Contact Mary at (810) 540-1070

FARMINGTON HILLS, Private office space for rent. Ideal for accountant, tax, consultant & medical professional. (810) 478-8818

FARMINGTON HILLS professional building. Ask for John (810) 473-6200

FARMINGTON - OFFICE SPACE for lease. Newly constructed, 1400 sq.ft. Located on Orchard Lake Rd. Call (810) 442-0004

GARDEN CITY - Modern office space, 1100-2200 sq.ft. Excellent visibility for signage. Ample parking. Available for signage. Ample parking. (810) 455-2933 $1100/mo. gross.

LIVONIA - 6 Mile W. of Middlebelt, 1,000 sq.ft. Ground floor, professional building. Call: (313) 420-3870

LIVONIA - Shared Office Center. 8 Executive Suites available. Receptionist, fax, copier, conference room. Flexible terms. Call Sharon at (313) 462-0440

395 Office Business Space Sale/Lease

LIVONIA OFFICES
19500 Middlebelt 15415 Middlebelt
15195 Farmington Rd

1 room from $150
2 rooms from $300
4 rooms from $500
Utilities included

CALL KEN HALE:
DAYS 313-525-2412
EVES 313-261-1211

OFFICE SPACE AVAILABLE - prime location, 13 Mile & Telegraph, 900 sq. ft., below market rate. Available now. Call (810) 258-5432.

PLYMOUTH/DOWNTOWN
TWO suites, 1150 & 600 sq.ft. & two 150 sq.ft. offices. Excellent for CPA or attorney. 313-455-7375

PLYMOUTH - large room in Hair Salon for rent, ideal for Massage Therapist or Electrolysis business. Contact Jill (313) 416-8864

PLYMOUTH - MULTI purpose building for rent. Over 4,000 sq.ft. Close to expressway. For information call. (313) 420-0131

PLYMOUTH - Part-time physician desires time-sharing in his present medical suite or willing to relocate. 1,000 sq.ft. #1200. Observer & Eccentric Newspapers 36251 Schoolcraft Rd. Livonia, MI 48150

REDFORD TWP. OFFICE SUITES AVAILABLE

Beautifully decorated 2 or 3 room suites, 600 sq.ft. to 934 sq.ft. Includes blinds, carpeting & all utilities, many extras.

CERTIFIED REALTY INC.
(810) 471-7100

SOUTHFIELD, JUST REDUCED, Northwestern Rd. 650 sq. Ft. $575/ month. 1 month free. Call 353-6759

W. DEARBORN - Professional, individual office suites for lease, flexibly furnished, 9-5, college, city district, 1 month free. Call 278-6000

WEST BLOOMFIELD: 1 to 5 executive offices, 1,000 sq.ft. to 5,000 sq.ft. Excellent location, Orchard Lake & Maple. (810) 855-9000

396 Commercial/Indus. Vacant Property

PLYMOUTH - Industrial property on Schoolcraft. Access to I-96, I-275 and M14. 2 acres with 3,000 sq.ft. building. Call Ken or Mike at (313) 420-4000

Thinking of Moving?

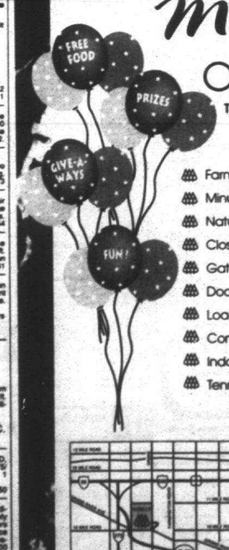

OPEN HOUSE

THIS WEEKEND!
Saturday & Sunday, August 5th-6th
11 am - 4 pm

- Farmington Hills premier rental community
- Minutes to I-696, I-275 & I-96
- Natural setting with lush green views
- Close to work, shopping, schools & entertainment
- Gated entrance with friendly attendant
- Door front, reserved parking
- Loads of interior storage
- Complete, private health club
- Indoor & outdoor pools & hot tubs
- Tennis, volleyball, nature trails

Plus much, much more!

One bedrooms -mid 600's & up
Two bedrooms - mid 700's & up

MUIRWOOD APARTMENTS

Farmington Hills
Grand River & Drake Rd.

Call Today! (810) 478-5533

BE2TAX

EQUAL HOUSING OPPORTUNITY

400 Apartments/ Unfurnished

AL, OAK/Birmingham Area
Beaumont Hospital
Luxurious 1 and 2 bedroom, carpet, appliances, swimming pool, 24 hour maintenance. Rent and move in.
288-5115, (810) 649-1042

ROYAL OAK/TROY
Already share will you love?
Call Today Apartments
Permission they give!
(810) 280-1700

NEW STYLE
SOUTHFIELD ADDRESS

Large 1 & 2 bedrooms with walk-in closets, 2 baths, attended gatehouse, monitored alarm, fully appliances kitchen, social activities, private carports, tennis, pool, and elegant clubhouse. Just minutes to Harvard Row and Center.

FOR ADULTS OVER 50
Rent from $690
LAHSER RD., N. OF 11 MILE

PARKCREST
(810) 353-5838

Southfield
CHARTERHOUSE APTS
Free Basic Cable
Upscale Hi-Rise apartments
Studio, 1 & 2 Bedrooms starting at $420. Pool, Tennis Courts and much more. Call today!
810-557-8100
Located at 9 Mile/Greenfield

SOUTHFIELD
Clean 1 bedroom, free heat, a quiet location, intrusion alarm, lighted parking, large walk-in closet, extra large storage area. Rent form. $450.

Award Winning Development
Industrial Rd.
M-59 AT PONTIAC AIRPORT
Suites From 1200 - 6500 sq. ft.
(810) 666-2422

AIRPORT COMMERCE CENTER
Sub Lease 3000 sq. ft. light industrial with air conditioning. 1,000 sq. ft. office, 2 truck doors, security alarm system. Pontiac Municipal Airport Terminal. $1600/ mo. Call 810-666-8715

GARDEN CITY - 1890sqft, 472 sqft of office, 400 sqft of Mezzanine. Rollup door, fluorescent lighting, sprinklers, 100 amp service, floor & dock possible. 313-425-2710

HAGGERTY, N. of Pontiac Trl. 2,500-5,000 sq.ft. warehouse space. Adolf Keith at Keith & Co. 459-2022

IMMEDIATE OCCUPANCY
7,200 sq.ft.
Ground-level OH door.
Security system.
Call 313-455-4010

3 MONTHS FREE RENT
Office & Warehouse in Novi
10,000 sq. ft.
10 Mile and Novi Rds.
For more info call: 810-380-8899

395 Office Business Space Sale/Lease

AUTOMOTIVE SALES company is looking for 1,000 sq.ft. to 2,000 sq.ft. of prime corporate Livonia office space to accommodate 5 employees. Parking and office equipment on site. Please contact Jim Hoyt at 313-953-9555

BEVERLY HILLS, excellent location, office or medical, 1100+ sq.ft. Available now. (313) 855-2000

BIRMINGHAM - 1014 sq.ft., south edge of downtown, sought parking, $1,000/mo. Gross. Sunbrook Co. - 810-647-2850

DOWNTOWN PLYMOUTH
Approximately 1,000 sq.ft. of office space or combination. Prime location. Call (313) 229-7574

395 Office Business Space Sale/Lease

Announcing Serviced Offices

The best building in the best community. Prime offices individual private offices from 150 SF with shared conference rooms, reception area on site computer services (Windows 95, Microsoft Office, Video teleconferences) Multi Media Auditorium, lobby, large conference rooms, kitchen. Part time to annual lease terms, furnished or unfurnished. Troy, Big Beaver (1 Mile West of Coolidge Crossing @ 275), Canton (Canton/ Belleville), Ann Arbor (Carpenter Rd), Detroit (400 Ren Cen). Starting at $150/mo. Call Director on M-59, Novi (9 Mile/Novi Rd.).
Call International Business Centers 810-344-9500

Downtown Northville - Main Centre Single office suites available immediately. Flexible lease. Short term lease available from 100sq.ft. & up starting at $275/mo.
810-347-0877 or 810-433-1100

DOWNTOWN ROCHESTER. Attractive office suites 450 to 2,000 sq.ft. Starting at $8/ Reasonable rates. Call now!10pm. (810) 651-9339

ENTREPRENEURIAL HEADQUARTERS
Charming location, professional building, 1100 sq.ft. Ideal location, at Franks & Purdy, Big Beaver, Troy, Birmingham, $1600/per mo. Immediate occupancy. (810) 642-4656

FABULOUS BLOOMFIELD HILLS Office Suite - Fully built, 1500 sq. ft., or could be split. Telegraph & Lone Pine. Lease terms negotiable. Contact Mary at (810) 540-1070

FARMINGTON HILLS, Private office space for rent. Ideal for accountant, tax, consultant & medical professional. (810) 478-8818

FARMINGTON HILLS professional building. Ask for John (810) 473-6200

FARMINGTON - OFFICE SPACE for lease. Newly constructed, 1400 sq.ft. Located on Orchard Lake Rd. Call (810) 442-0004

GARDEN CITY - Modern office space, 1100-2200 sq.ft. Excellent visibility for signage. Ample parking. Available for signage. Ample parking. (810) 455-2933 $1100/mo. gross.

LIVONIA - 6 Mile W. of Middlebelt, 1,000 sq.ft. Ground floor, professional building. Call: (313) 420-3870

LIVONIA - Shared Office Center. 8 Executive Suites available. Receptionist, fax, copier, conference room. Flexible terms. Call Sharon at (313) 462-0440

395 Office Business Space Sale/Lease

LIVONIA OFFICES
19500 Middlebelt 15415 Middlebelt
15195 Farmington Rd

1 room from $150
2 rooms from $300
4 rooms from $500
Utilities included

CALL KEN HALE:
DAYS 313-525-2412
EVES 313-261-1211

OFFICE SPACE AVAILABLE - prime location, 13 Mile & Telegraph, 900 sq. ft., below market rate. Available now. Call (810) 258-5432.

PLYMOUTH/DOWNTOWN
TWO suites, 1150 & 600 sq.ft. & two 150 sq.ft. offices. Excellent for CPA or attorney. 313-455-7375

PLYMOUTH - large room in Hair Salon for rent, ideal for Massage Therapist or Electrolysis business. Contact Jill (313) 416-8864

PLYMOUTH - MULTI purpose building for rent. Over 4,000 sq.ft. Close to expressway. For information call. (313) 420-0131

PLYMOUTH - Part-time physician desires time-sharing in his present medical suite or willing to relocate. 1,000 sq.ft. #1200. Observer & Eccentric Newspapers 36251 Schoolcraft Rd. Livonia, MI 48150

REDFORD TWP. OFFICE SUITES AVAILABLE

Beautifully decorated 2 or 3 room suites, 600 sq.ft. to 934 sq.ft. Includes blinds, carpeting & all utilities, many extras.

CERTIFIED REALTY INC.
(810) 471-7100

SOUTHFIELD, JUST REDUCED, Northwestern Rd. 650 sq. Ft. $575/ month. 1 month free. Call 353-6759

W. DEARBORN - Professional, individual office suites for lease, flexibly furnished, 9-5, college, city district, 1 month free. Call 278-6000

WEST BLOOMFIELD: 1 to 5 executive offices, 1,000 sq.ft. to 5,000 sq.ft. Excellent location, Orchard Lake & Maple. (810) 855-9000

396 Commercial/Indus. Vacant Property

PLYMOUTH - Industrial property on Schoolcraft. Access to I-96, I-275 and M14. 2 acres with 3,000 sq.ft. building. Call Ken or Mike at (313) 420-4000

400 Apartments/ Unfurnished

Madison Heights
SUMMER SPECIAL
Concord Towers

1 & 2 BEDROOM APARTMENTS includes
- Stove & refrigerator
- Dishwasher
- Carport
- Intercom
- Newly decorated
- Smoke detectors
- Sprinkler system

FROM $445
I-75 and 14 Mile
Next to Abbey Theater
589-3355

NORTH ROYAL OAK

135 MIDLAND
Upper & Lower flat available immediately 2 bedrooms in each unit. Lower $675 - Upper $550 plus Appliances. Apartment 1 car garage. Nice to!

RE/MAX EXECUTIVE
CALL 810-696-9668

NORTHVILLE Charming community nestled in wooded streamside setting. Stunning 1 bedroom townhomes. Eurostyle kitchen and its own washer/dryer. Only $650/2 heat included. EHO. THE THREE TOPS. (810) 347-1690

400 Apartments/ Unfurnished

NOVI

FREE APARTMENT LOCATORS

OPEN 7 DAYS A WEEK
COLOR VIDEOS
Save Time And Money
One Stop Apartment Shopping!
All Sizes And Prices
Sponsored By Property Owners
Over 120,000 Places To Live
Farmington Hills
810-932-7780
Rochester Hills
810-852-8515
Royal Oak 810-547-9172
Waterford 810-332-0182
Novi 810-348-0540
Southfield 810-354-8040
Canton 313-981-7200
Troy 810-680-9090
Clinton Twp 810-791-8444
Ann Arbor 313-677-3710
Dearborn 313-271-4028
APARTMENT SEARCH

400 Apartments/ Unfurnished

NOVI/LAKES AREA

WATERVIEW FARMS

Suites From $455

•Country Setting
•Central Heat & Air Conditioning
•Solid Masonry Construction
•Pool • Tennis

810-624-0004
Pontiac Trail
(between West & Beck Rds.)
Daily 9-6 Sat. 10-2 Sun. 1-3

OLD REDFORD - 1 bedroom Heat, appliances included. Hardwood floors. CR. Has character! $310/MO. (313) 538-8347

PLYMOUTH - Affordable St Citizen Specials. Spacious 1 & 2 bedroom apts in quiet adult community. Walk to shopping central air, dishwasher vertical blinds, carport, pool. Avail able to qualified applicants 313-455-1478

PLYMOUTH 1 bedroom, downtown, includes stove, refrigerator heat, parking, senior discounts. Pets. $475. 313-455-1478

PLYMOUTH 1 bedroom, newly redecorated in quiet street close to downtown. Heat & water included. $475 After 5pm 810-349-7242

400 Apartments/ Unfurnished

Novi

NEED MORE SPACE?

2 bedroom townhomes

Save over $500 CALL NOW

Novi Ridge

810-349-8200

On 10 Mile between Novi and Meadowbrook

PLYMOUTH/CANTON HILLCREST CLUB

$200 Security Deposit
Suites from $495
Heat Included

•Park Setting
•Clubhouse
•Picnic Area
•Pool

(313)453-7144
S. of Plymouth Rd. E. of Haggerty
Daily 9-6 Sat. Sun. 11-4

PLYMOUTH - gentleman will share 2 bedroom furnished apartment. Heat water & pool. $260 month. Shandon & N. Territorial. (313) 453-2497

400 Apartments/ Unfurnished

Plymouth

Great Apartments
Great Location
Great Rates!!!

1 & 2 Bedroom Apts.

Twin Arbor Apts.

(313)453-2800

PLYMOUTH HOUSE APARTMENTS

Spacious 1 & 2 bedroom floorplans from the $400s

Call Today
313-455-3880

A York Community

PLYMOUTH - Near downtown 303 Roe St. 1 bedroom, $495 plus security deposit. Air & heat. New construction. Just redecorated. Mon. Fri. 8-4pm 313 582-0450 Eves & Weekends 313-416-5292

FAX US YOUR AD

313-953-2232

400 Apartments/ Unfurnished

Madison Heights

GREAT APTS. GREAT LOCATIONS

RENT INCLUDES Heat & Vertical Blinds

Call for Super Special
On First Months Rent

6 month or 1 year lease. Well maintained. Newly decorated. Features air conditioning, refrigerator, range, smoke detectors, laundry facilities & extra storage. Swimming Pool. Cable available.

ALSO 2 Bedroom Apts.

LEXINGTON VILLAGE

Pet Section Available

1 Bedroom Apts. from $475
I-75 and 14 Mile
Opposite Oakland Mall

585-4010

PRESIDENT MADISON APTS.

Bedroom Apts. $480
1 Block E. of John R.
Just S. of Oakland Mall

585-0580

HARLO APTS.

1 Bedroom Apt. $480
Warren, Mich.
West side of Mound Rd.
Just N. of 13 Mile
Opposite GM Tech Center

939-2340

FAX US YOUR AD

313-953-2232

400 Apartments/ Unfurnished

Plymouth

★ Plymouth Hills Apartments

746 S. Mill St.
Ann Arbor Trl./Ann Arbor Rd.

- 1 & 2 Bedrooms
- Washer/Dryer in each unit
- Window Treatments
- Dishwasher
- Air Conditioned
- Walk to Downtown
- Easy Access to I-275

From $470

Open 12-5 313-455-4721
Closed Sundays

Plymouth Square Apartments

1 BEDROOM

QUIET COMMUNITY
CHARMING PARK-LIKE SETTING

- Verticals, Pool
- Walk to Shopping
- Close to Expressway
- Central Air & Heating

Starting at $515

Off Ann Arbor Road, 1 block west of Sheldon (Canton) Rd. Sign

OPEN MONDAY - FRIDAY, 9-5
SATURDAY, 12-4
313-455-6570
Equal Opportunity Housing

REDFORD AREA
FREE HEAT clean quiet building. Large 1 & 2 bedrooms with walk-in closets, intrusion alarm, furnished. Attended gatehouse.
RENT FROM $445 * / *
Telegraph ½ mile S. of I-96
GLEN COVE APTS.
(313) 538-2497

REDFORD TOWNSHIPS
Beautiful Lola Park Manor has a spacious 1 bedroom for $505. Huge walk-in closets, pool and storage included. Please call 313-255-0932

SALEM TOWNSHIP. 1 bedroom. Upper unit $400/month, unfurnished, 1 year lease and deposit. Call. (313) 453-4438

Waynewood Apartments

Desirable Location in Westland

Large 1 & 2 Bedroom Apartments, included . . .

- Dishwashe:
- Vertical Blinds
- Huge Bathrooms
- 2 Bedrooms with 1½ Baths and Deluxe Kitchen.
- Lots of closets
- 2 Swimming Pools
- FREE Heat
- Extra Storage
- Patio or Balcony

Call Now at
(313) 326-8270
We Take Care Of Our Residents!

PLYMOUTH/CANTON

Village Squire

Apartments

$200 SECURITY DEPOSIT

FROM $460

Includes Heat

- Picnic Area & BBQ's • Tennis Courts • Pool & Saunas
- Seconds from I-275 • Bike Trails • Basketball Court
- Children's Play Area • Vertical Blinds • Pet Section Available

- Dishwashers
- Individually controlled heat & air
- Short Term Leases Available
- Job Transfer Clauses Available

Minutes from I-275 • I-94 • I-96
On Ford Road, just east of I-275

Daily 9-6 • Sat.-Sun. 11-4

(313) 981-3891

400 Apartments/ Unfurnished

WESTLAND

Western Hills Apts.

$399 Move In

EMPLOYMENT

500 Help Wanted

ALL POSITIONS AVAILABLE
Apply in person at SUPERMAX, 45-30 Ford Rd. Canton
(313) 459-6070

ALARM/CLOSING helper needed for Detroit area. Must have valid driver's lic., clean driving record & be a team player. (313) 565-9020

ANIMAL CARE Immediate opening. Full time. Responsibilities include grooming, cage cleaning, assisting veterinarians & some boarding maintenance. Willing to train. Ages 18+. Apply in person. Pet Supplies Plus, Livonia. Phone: (313) 425-2511

ANIMAL PEOPLE
VETERINARY ASSISTANT/Receptionist experience preferred. Needs some evenings. Apply: 1481 S. Wayne Rd. Westland

ANYONE 18 yrs. & older ambitious who is looking for a job with a future. Service Shop & Truck Driver. Apply 1200 Wayne Rd. Wayne. Ask for Sandy (734) 722-7660. No phone interviews.

★ MARKETING ASSOCIATE
FULL TIME
SERVICE TECHNICIAN
POOL TECHNICIAN
PART TIME
GROUNDS TECHNICIAN
FULL TIME
LARGE APARTMENT community seeking professional applicants to fill the following positions: Must be 21 yrs. or older, have a valid driver's license, clean driving record & reliable transportation. Must be bondable. Apply at: Apartment Management Office, 30400 Van Born Rd. Westland. (313) 722-9080 Equal Opportunity Employer

APARTMENT MANAGER
FOR COUPLE
For large suburban apartment community. Must have 2 years experience in property management. Apartment & utilities included. Send resume to: Farm Spirit, P.O. Box 4043, Ann Arbor, MI 48106. Equal Opportunity Employer

APARTMENT MANAGER
Experienced couple needed for Southfield needs a Resident Manager with some experience in senior community. Benefits included Send resume to: P.O. Box 108 Southfield, MI 48037

APPLIANCE SERVICE technician. Experienced in all major appliances. Plastic county sales. Call (313) 534-5540

APPLIANCE SERVICE TECH
Major appliances 3 yrs. exp. Electronic mechanical knowledge helpful. Benefits. Training. 313-523-0016

BUILDING SERVICES MANAGER

We are need of an experienced building manager to oversee the day-to-day operations of four (4) office building in Livonia and supervise our delivery truck drivers, maintenance workers and security guards. You must have an associates degree or equivalent, a minimum of 3 years supervisory experience in building maintenance management, good working knowledge of HVAC systems, electric, plumbing and carpentry repairs, general inside building construction, truck and equipment routine and preventative maintenance and the ability to read blueprints and schematics. The person selected will actively participate, as needed, in the solicitation of outside bids from vendors and make recommendations in securing contracts. The successful candidate must demonstrate a strong supervisory background in a related position and be able to work Monday thru Friday, 8a.m. - 5 p.m. with a 24 hour emergency call in. We offer a competitive salary and benefits package. EOE. To apply, Call Jeannine at **(313) 953-2277** or Sherry at **(313) 953-2253.**

Working TOGETHER Provide the BEST

As technology advances at a rapid rate, Ameritech's capabilities grow with it. Utilizing the latest in technology to link our global customers, we provide them with the best solutions & the latest products. If you'd like to join this cooperative effort, consider these excellent opportunities.

CUSTOMER SERVICE CONSULTANTS

- Part Time -

Successful candidates will be primarily responsible for ensuring premier internal & external customer satisfaction via telephone. To qualify, you must possess an Associate's degree or minimum of 2 years relevant work experience; in-depth knowledge of cellular/paging equipment, network & billing; professional phone manner; superb interpersonal/communication skills; & basic knowledge of PCs & other office equipment. Thriving in a fast-paced environment, you possess strong problem-solving skills, sound judgement & the ability to work under minimal supervision.

Connect with Ameritech & you'll receive a highly competitive salary & a professionally encouraging work environment. For immediate consideration, please forward your resume, including salary history, to: **AMERITECH CELLULAR, Attn: Human Resources, Dept. CSC, 32255 Northwestern Hwy., Farmington Hills, MI 48334. NO PHONE CALLS PLEASE. Equal Opportunity Employer M/F/D/V.**

Ameritech

JOIN ONE OF THE 100 BEST!

Valassis Communications, Inc. recently named "One of the **100 Best Companies to Work For in America"** has several openings for qualified, energetic business professionals. Currently we have openings for the following positions:

LAYOUT SPECIALIST
* Strong computer skills
* Mathematical/logistical aptitude
* Spreadsheet experience

CATEGORY MANAGEMENT EVALUATOR
* Analytical Abilities
* Problem solving/ Negotiation Skills
* Able to handle fast paced sales environment
* College degree preferred

PROMOTION SERVICE REPRESENTATIVE
* Computer literate
* Strong detail orientation
* College degree/Printing knowledge
* 2-5 yrs corporate customer service experience

PT-TIME MARKETING CLERK
* Able to work 18-20 hrs/wk
* Complete data entry skills
* Detail and deadline oriented

Interested applicants should send resume, cover letter and salary requirements to:
Valassis Communications, Inc.
c/o SOD HR/JAS
36111 Schoolcraft Rd.
Livonia, MI 48150

VALASSIS COMMUNICATIONS, INC.
An EEO/Drug Testing Employer
Applicants with foreign language skills encouraged to apply

APPLY TODAY!!
CANTON WESTLAND WAYNE AREA
• WELDERS $300/WK
• GENERAL LABOR $220/WK
• MACHINE OPERATORS
MON.-FRI. 8 AM & 1 PM
555 Lyon St. Picture ID Required
Business Location Holiday Fay
(313) 981-9000

APPLY TODAY
PACKAGERS & ASSEMBLERS
Needed for day & afternoon shifts. Weekend & overtime hours. Areas Long term/ No experience necessary.
ADIA
MARKETING ASSOCIATE
FULL TIME
SERVICE TECHNICIAN
POOL TECHNICIAN
PART TIME
GROUNDS TECHNICIAN
FULL TIME
LARGE APARTMENT community seeking professional applicants to fill the following positions: Must be 21 yrs. or older, have a valid driver's license, clean driving record & reliable transportation. Must be bondable. Apply at: Apartment Management Office, 30400 Van Born Rd. Westland. (313) 722-9080 Equal Opportunity Employer

APPLY TODAY
START TODAY!
Immediate factory assignments
All 3 shifts
Up to $7.00 per hour
Overtime, all summer
Full time, all summer
Machine Operators
Packagers
AND MANY MORE
Referral bonuses and extra pay
Call today or stop by today!
LABOR TECHNOLOGIES
(313) 591-4343
Royal Oak, MI 48073
(810) 616-0700

APARTMENT MANAGER
Large apartment community in Southfield needs a Resident Manager with some experience in senior community. Benefits included Send resume to: P.O. Box 108 Southfield, MI 48037

APPLIANCE SERVICE technician. Experienced in all major appliances. Plastic county sales. Call (313) 534-5540

APPRAISERS
Now accepting resumes from state licensed real estate appraisers. Send resume to: Appraisal, 555 S. Woodward, 1st floor, Birmingham, Mich. 48009 Attention: Jim Kummer

APPRAISERS: REAL Estate licensed & experienced for Metropolitan Area. Call Mr. Herb Berkley (313) 591-6055

ART VAN FURNITURE
Stock person needed full-part time. Apply in person at Art Van Furniture, 29261 Plymouth Rd. Livonia. Apply in person at Art Van Furniture, 30300 Van Born Rd. Westland.

ASSEMBLERS
Expanding metal co. requires 2 assemblers for night shift. Experience not required but desirable. Caliper micrometer, grinder, edge & plus. We offer competitive wages & benefits. Please call for interview. Send resume to Human Resources Manager, Cope & Clampco Industries, 1000 Port Huron Rd. Plymouth MI 48170

ASSEMBLY
Now Working 5.3hrs a wk.
Window Washing
Now accepting applications for manufacturing assembly positions. Flexible evening & weekend hours. Apply in person at 4 locations:
Livonia: 29777 Plymouth Rd.
Ann Arbor: 2350 Washtenaw
Ann Arbor: MI 48104
or Fax: 313-761-2027

ASSISTANT TEACHERS needed for Canton area child care center. Call (313) 981-7505

Associate Trainee
Immediate opening for serious career minded individual capable of participating in a dynamic team & client oriented organization offers on the job training, excellent earnings with full range of benefits. Call (313) 462-3880

A STEP AHEAD
REAL ESTATE SALES
Training Available

Local office of nationally recognized real estate firm looking for 2 people with sales experience. Must be willing to work hard & earn in right people. Call Bloomfield Hills Office

EMPLOYMENT

Computer Support Specialist

Experienced professional needed to provide technical support to PC users & Novell environment. Duties include: hardware & software installation, troubleshooting and repair. Requires 2 yrs of related experience and client oriented knowledge of current DOS and Windows based word processing, spreadsheet and database applications. Excellent benefits package including tuition reimbursement for employee and family. Please submit cover letter and resume and salary requirements to Human Resources Masterform, 2 Parklane Boulevard, Dearborn, MI 48126. EOE.

COMPUTER SUPPORT REP
Real Estate information services company seeks computer support representative to provide telephone support to our end users. General P.C. hardware/software under standing, and excellent verbal communications skills required. Minimum 2 yrs experience with modems and the Real Estate industry. We offer a competitive salary and benefits package including: medical, dental, life insurance, 401K, profit sharing. Please respond to: Box #1469 Observer & Eccentric Newspapers 36251 Schoolcraft Rd. Livonia, MI 48150 or FAX (810) 553-4244

COMPUTER SUPPORT
Microcomputer Support Specialist. Progressive Equipment Engineering, a SBE PC hardware and Network for DOS and Windows environment has an opening for a support specialist. We require a motivated individual to maintain our PC & LAN computer operations and have enough programming experience to troubleshoot problems. Engineering background preferred. Send resume to DBA, 107 Maplewood, Suite 1, Plymouth, MI 48170 Equal Opportunity Employer

COMPUTER SUPPORT
HAVE immediate openings for person with the following skills:
• Knowledge of MS-DOS
• MS-Excel and MS Word. Must possess Basic customer service skills. Call (800) 865-3597
OR Fax (313) 459-1718
Send Resume to:
14185 Farmington Rd.
Livonia, MI 48154
Attn: Robert Cieleska

COMPUTER TRAINER

Local CPA firm is looking for individual with good communication skills and likes working with people. Person should have 1 to 2 years experience with accounting software for training and client support. Also some experience with MAS*90, Peachtree or Quickbooks. Interested candidates should send resumes to:
Observer & Eccentric Newspapers
36251 Schoolcraft Rd.
Livonia, MI 48150

CONCRETE LABORERS
with CDL (A) license. Apply in person: Cady & Mi Companies, 4766 Old Plank Rd. Milford, MI. An Equal Opportunity Employer

CONSTRUCTION
EXPERIENCED bulk commercial contractors needed. 25 year family company. Call Jan Sellers, MI. (810) 349-1818 only Southfield. (810) 569-1818

EMPLOYMENT

Advanced Information Technology

Detroit Edison, a major utility company in southeastern Michigan, has challenging career opportunities for professionals at all levels in our Telecommunications, Technical Support, Systems Applications, Development Center and Data Resource Management areas. Our environment includes ORACLE, HP UX, PEOPLESOFT, COGNOS/POWERHOUSE DEC VMS, MVS/ESA, VM, CABLETRON HUBS, WELLFLEET ROUTERS, ETHERNET, FDDI, TI, ATM, and other LAN and WAN topologies utilizing TCP/IP decnet, IPX and XNS.

Current opportunities include:

Management

Director
- Nuclear Power Plant
- Systems Applications
- Technical Support
- Telecommunications
- Data Base Administration
- Systems Administration

Supervisors
- System Applications
- Technical Support
- Telecommunications
- Data Base Administration
- Systems Administration

Professionals

Principal Analyst/Engineers
- System Applications
- Technical Support
- Telecommunications
- Data Base Administration
- Systems Administration

Analyst/Engineers
- System Applications
- Technical Support
- Telecommunications
- Data Base Administration
- Systems Administration

Telecommunications

Positions open in Telephony & Wireless, and Data networking areas including implementation of new AT&T switching platform, emerging wireless technologies, LAN/WAN connectivity for large client/server applications, and a telemanagement system.

IS Technician-Data Networking — Associate's degree, or two years of four-year degree program, and at least 2 years' experience in data communication architecture. Work scope: LAN connectivity move, adds and change, and network management. Refer to Job T1032-1.

Analyst/Engineer-Data Networking — Bachelor's degree in Engineering, Computer Science, Mathematics, Business Administration, or related fields and at least 2 years' experience in data communication architecture supporting LAN/WAN connectivity. Work scope includes the design, implementation and operation of corporate-wide LAN/WAN infrastructure utilizing Cabletron hubs, Wellfleet routers, TCP/IP, IPX, ethernet, FDDI, TI, Frame Relay, ATM, HP UNIX, DEC VMS, protocol analyzers and network management systems. Refer to Job T1032-2.

Principal Analyst/Engineer-Data Networking — Bachelor's degree in Engineering, Computer Science, Mathematics, Business Administration or related fields and at least 8 years' experience in data communications architecture supporting LAN/WAN connectivity. Work scope: project management and day-to-day direction of the design, implementation and operations of corporate-wide LAN/WAN infrastructure utilizing Cabletron hubs, Wellfleet routers, TCP/IP, IPX, ethernet, FDDI, TI, Frame Relay, ATM, HP UNIX, DEC VMS, protocol analyzers and network management systems. Refer to Job T1032-3.

Supervisor-Telemanagement Systems — Bachelor's degree in Business Administration, Engineering or Computer Science and at least 7 years' experience managing telecommunications systems. Work scope: supervising telemanagement system application development, implementation and operations encompassing asset management, billing rates, and corporate wide cost reallocation of all telecommunication expenses. Refer to Job T1010-1.

Analyst-Telemanagement Systems — Bachelor's degree or at least 5 years' equivalent experience. Work scope: statistical reports for managing telecommunications assets, and assisting in billing and expense audits and cost reallocation. Refer to Job T1010-2.

Principal Analyst/Engineer-Wireless — Bachelor's degree in Electrical/Electronic Engineering, Communications, or related fields and at least 7 years' experience in: expert level working knowledge of wireless (RF) systems and antenna systems operating in the 150 MHz VHF through 18 GHz radio range. High level knowledge of FCC Rules and Regulations, specifically Parts 16,90,22/94 and the associated licensing procedures as well as working knowledge of various software packages used for predicting radio coverage, propagation, and signal level studies, etc. Refer to Job T1011-3.

IS Technician-Wireless — Associate's degree; at least 7 years' experience in the field of VHF, UHF and 900 MHz radio communication; and working knowledge of operating systems, equipment and antenna system in the wireless industry. Refer to Job T1010-4.

Technical Support

Supervisor-Technical Support — Bachelor's degree in related field and at least 8 years' experience which relates to Detroit Edison's environment; or at least 13 years' experience in lieu of a degree. Refer to Job TS200-1.

Systems Administration-Technical Support — Bachelor's degree in related field and a minimum 7 years' experience, or at least 12 years' relevant experience. Refer to Job TS200-2.

Analyst-Technical Support — Bachelor's degree in a related field. Refer to Job TS200-3.

Systems Applications

Director-Fermi 2 Nuclear Power Plant — Bachelor's degree in Computer Science, MIS, Business Administration, Engineering, Mathematics or Physics and a minimum 10 years' experience; or at least 15 years' relevant experience; plus demonstrated managerial expertise, computing platforms and methods technical knowledge, customer relations skills and win-win interface with national business and regulatory agencies. In addition, must be able to pass regulatory screening. Refer to Job SA760-1.

Supervisor-Systems Applications — Bachelor's degree and a minimum 7 years' experience; or at least 12 years of experience in leading major information system application development and extensive project management experience. Refer to Job SA760-2.

Supervisor - Enabling Technologies — Bachelor's degree and a minimum 7 years' experience in defining strategy, developing plans and implementing technologies which include document management, imaging, workflow and information warehouse. At least 12 years' experience required in lieu of a Bachelor's degree. Refer to Job SA760-6.

Database Administrators — Bachelor's degree in related field and a minimum of 6 years' experience; or at least 11 years' experience in relational databases, ie., Oracle and DB2. Refer to Job SA760-3.

Principal Analyst — Bachelor's degree and a minimum 6 years' experience; or at least 11 years' experience in designing, developing and/or maintaining large scale corporate information systems. Refer to Job SA760-4.

Analyst — Bachelor's degree and up to 5 years' experience in designing, developing and/or maintaining large-scale corporate information systems. Refer to Job SA760-5.

Detroit Edison offers a base salary commensurate with experience and accomplishments as well as competitive benefits. Interested candidates should submit a cover letter, complete resume, and salary history postmarked no later than August 9, 1995 to:

Personnel-PAS1
Box 33065
Detroit, MI 48232-5065

An Equal Opportunity Employer

Detroit Edison

---

500 Help Wanted

GENERAL LABORERS
MANY POSITIONS OPEN IN WESTLAND CANTON & WAYNE AREA
LOAD & UNLOAD TRUCKS. BE ABLE TO LIFT UP TO 50 LBS. MUST PAY APP'L MON-FRI 1 AM & 3PM
55 Cherry Hill - Picture ID Required
34777 FORD RD. @ WILDWOOD

INTERIM PERSONNEL

GENERAL LABORER willing & able to work & grow with Sheet Fabricating Shop. Immediate openings. 53 hrs. per week. Apply Mon. - Fri. 8AM - 3PM. 308 S Schoenherr Ln., 427-5212

GENERAL LABOR
FOR apartment complex in Canton ? Work approximately 4 hours/day & maintenance. Full time to start immediately. Call 981-2850 Renee

GENERAL LABOR
Looking for dependable individuals for general shop duties. Must have valid driver's license. Please call for appointment.
W & F SERVICES
313-261-6311

GENERAL LABOR
Looking for dependable individuals for general shop duties. Must have valid driver's license. Please call for appointment.
W & F SERVICES
313-261-6311

GENERAL LABOR
PACKAGE/PARTS TRIMMERS up to $ 5.50/hr. No experience necessary! All shifts available Apply at Automotive Products Inc. 41800 Kramer St. Canton Mich

GENERAL SHOP HELP
Days/Nights. Must have a driver's license. $7.00/hr. Air conditioned shop. Apply in person at 9:00 AM at MCSS, LTD. 48813 West Road, Novi, MI 348-3300

GOLF COURSE MAINTENANCE
For Beautiful area Country Club Full time. No experience necessary. Weekends required. Call 7am-3pm 810-855-7747

GRAPHIC ARTIST
Minimum 5 yrs. experience Macintosh experience a must. Must know Illustrator and Quarkexpress. Benefits & 401K. Sends resume and salary requirements to:
GRAPHIC ARTIST
P.O. Box 5087
Southfield, MI 48086

GRAPHICS POSITION
Trained graphics oriented individual needed. Must have experience with Mac OS and Mac system. Will train

Full time with benefits

Please mail resume to:
Sharp Inc.
Attn: Tech Drive
Livonia, MI 48331-3172
Fax: 953-0140

Attn: Safety Manufacturing Services Manager

GRAPHICS SPECIALIST
Successful business organization seeks a full time graphics specialist. Candidate will be creative, able to function in a fast paced environment, work with various programs for the following functions:
• Pagemaker 5.
• Freehand 5.
• Illustrator 5.
• Photoshop 2.5
• Interested, please send resume and salary requirements to:
Box 89
Southfield, MI 48037

Equal Opportunity Employer

GREETING CARD DISTRIBUTOR
Looking for reliable self-starter with communication skills for Plymouth, Northville, Novi, Farmington, Redford & surrounding areas. Call Mon. - Fri. 8am - 5pm for more information. 313-449-9822

GRINDER HANDS
Experienced Grinding machine hands. Surface, Centerless and Hand. Radius Grinders a must. Apply in person. Excellent wages. Medical, Life, Dental. Call 313-474-5620 between 8am-4pm for appointment. Apply 28600 Hallwood Court, Farmington Hills

GRINDERS TRAINEE
Growing company seeks high energy individuals for Cam and Ball Grinder positions. Call 313-474-5620 between 8am-4pm for appointment. Apply in person 28600 Hallwood Court, Farmington Hills

GROUND KEEPING
Full time $7/hr to start
Call Superintendent Assistant
Carl Southport Apartments 313-697-2679

GROUNDS CREW POSITIONS
Needed for busy golfing season. Apply Foxx Hills Country Club Plymouth. Competitive wages. Free golf privileges. SENIORS WELCOME Call 313-453-7272

GROUNDSKEEPER Apt community needs help maintaining trees,bushes lawns,flowers and being generous. Full time. Year round. Great opportunity for hard worker. Call 313-522-3364

GROUNDS, KEEPER & Hadsey
Apartment community has large Westland complex. Apply in person at 1500 Hunter Blvd. Equal Opportunity Employer EOE

GROUNDS MAINTENANCE PERSON
Apartment community in Southwest is seasonal maintenance & exterior upkeep of property. $6.10/hr. Call 313-352-3800

GROUNDS PEOPLE NEEDED full time. Mon - Fri. for Farmington Hills apartment community. Must be dependable and reliable. Need only apply if serious. Call 313-737-2335 Shawshire Apartments Grand River & Drake

GROUNDS PERSON
Full time. Must be 18 or older. Country Canton. Must enjoy working outdoors and be able to work with people. Good wage benefits & pleasant working environment. Apply in person Mon-Fri between 12 & 4 at 1200 Haggerty Rd. Plymouth

GROUNDSPERSON
Full time position in apartment community in Northville.
Please call 810-380-6688

GROUNDS POSITION
Full time. Must be 18 or older. Country Canton. Must enjoy working outdoors and be able to work with people. Good wage benefits & pleasant working environment. Apply in person Mon-Fri between 12 & 4 at 1200 Haggerty Rd. Plymouth

$35,000 GUARANTEED
FIRST YEAR INCOME WITH THE BEST TRAINING IN THE INDUSTRY
BOSS IN A LOCAL ORGANIZA
SALES CAREER
ORIENTED, MARKETING ASSOCIATE FOR EXCITING OPPORTUNITY.
CALL MARIE @ 810-354-1300

GROWING
Medical supply company in Livonia has several job opportunities for qualified candidates.
• MEDICAL BILLERS
Must have at least 1 yr. Accounts Receivable experience
• CUSTOMER SERVICE
Great phone etiquette required
• CLERICAL
Sorting, typing, light data entry
• SHIPPING CLERK
Packing, packing & light data entry
Day & afternoon shifts available
Great benefits including 401K
Send resume including shift available & wage requirements to:
Patient Care Services
1585 Farmington Rd.
Livonia, MI 48150
or fax to 313-462-6083

HAIR CARE
Licensed Cosmetologist. We offer paid training in color perms & cuts. Excellent benefit package 401K available. Salary plus bonus. John Ivan associates 800-552-4870

HAIR DRESSER. Facialist. Manicurist. Make up artist. Rental space available in Birmingham at Thomas D. & Company 810 644 2257

HAIR DRESSERS
Growing Livonia salon seeks 1 full time dresser. Needs Stylists and 1 Nail Technician 313-427-6711

HAIR DRESSERS & MANICURISTS Busy Canton Salon. Excellent commissions to start. Call right away. Ask for Michelle 313-981-3331

HAIR DRESSERS
NOW HIRING for salon in Westland. Guaranteed hourly wage. Call 313-525-9676

HAIR DRESSERS WANTED
Manicurist wanted
No clientele necessary
810-348-3077

HAIR STYLIST and ASSISTANT
Needed for busy Northville salon
810-349-1552

HAIRSTYLIST, BARBER or Beauti can wanted at a very busy shop On Grand River in Farmington. Call Jason, Share Your Hair 27726 Pky. Farmington Rd. Livonia Call for Sue 313-425-5444

HAIRSTYLIST
BE your own boss. Salon for rent $85 per week. Canton Salon 313- 397-9695

HAIRSTYLIST
Clientele waiting. Full or part-time. Redford/Livonia area. Dulce's Paring Hair Shop 313- 531-6997

HAIRSTYLIST NAIL TECH
Shampoo Assistant needed. Upscale canced only Farmington & Livonia area Call (810) 476-2129

HAIR STYLIST needed to expand our design team. Looking for stability & growth? Willing to learn the latest techniques? Apply in person. Marie Connection 39266 Grand River at Waverly. Depot. Square Mall.

HAIR STYLIST/RECEPTIONIST
LICENSED. Busy W. Bloomfield salon. Open door policy. Full or part time. Gloria (810) 851-7464

HAIRSTYLISTS Current/former to pleased. Progressive salon. Flexible hrs & benefits. Also Receptionist position Livonia Mall 810-476-8844 Wonderland Mall 313-427-1380

HAIRSTYLISTS
Farmington Hills
FANTASTIC SAMS
Busy Kroger Plaza
guaranteed salary 1-248-478-9755

HAIR STYLISTS
Gina & Company
Booth rental
313-728-0057

HAIR STYLISTS GUARANTEED
$7.50/hr + Tips
Paid vacations & holidays
For FANTASTIC SAM's locations in Plymouth Farmington Ann Arbor & Garden City $150 hiring bonus for a limited time
1-800-669-8003

Hairstylists/Management Opportunities!!
Immediate position available for professional stylist at busy salon in Novi. Salary plus commission, company health insurance, paid holidays, vacation, dental, optical, prescription. We have openings at both our Southfield and clientele provided, paid holidays and vacations. Call Jeanine at 313-464-4144

HAIR STYLIST
wanted with clientele for part time Plymouth Northville area Call 313-420-3540

HALLWAY CLEANER
for apt community in Northville Full time Benefits package
Call 810-356-0400

HANDYMAN / M/F
Own truck & tools
Full or part time
313- 537-4477

HARDWARE SYSTEMS ENGINEER
To maintain our position as one of the nation's most successful and fastest growing computer companies, Computer Corporation of America seeks a talented professional to join us in our Livonia laboratory.

To qualify, the successful candidate should have 2 years experience with DEC VAX systems. Requirements include experience in: cabling, terminal servers, communications, modems, and PCs. Must be a self-starter and possess a team environment. Programming experience in VMS/DCL, Basic and CT is extremely helpful.

In return for your efforts we offer a competitive salary & full benefit option/benefits package and ample opportunities for career advancement. Send your resume, stating job requirements, to: LabCorp, 32355 Clipper, Livonia, MI 48150, Attn: Human Resources. EOE M/F/D/V

HARDWARE TEAM LEADER
Plymouth manufacturer support company has a hardware team leader position available. Will lead a team of supervised engineering technicians in a helpdesk environment. Requirements include:
• Extensive experience with PC's
• Strong Applications software skills
• Previous experience interacting with outside vendors desirable
• Strong verbal & written communication skills
Interested candidates should submit resume of salary requirements to: 3pm McKesson Attn: HR, 30981 Schoolcraft Rd, Livonia MI 48150 Fax: 313-525-9637 EOE

HEATING & COOLING
Payroll/Office help. Self-starters wanted. Great work environment (313) 538-5665

HEATING INSTALLERS EXPERIENCED roughers and Ducters. New home construction. Great incentive plan.
(810) 391-2070 ext. 218

NEED DEPENDABLE HELPER for sheet metal shop. Driver's license also needed. Permanent, full time. Livonia. 313-522-3310.

HI-LO DRIVER
PLASTIC container manufacturer is looking for a Hi-Lo driver
• BENEFIT PACKAGE
• THREE SHIFT OPERATION
• OPPORTUNITY FOR ADVANCEMENT
Apply today, position to be filled ASAP. 1351 Hix Road, Westland MI., 48185 (south of Ford Rd). EOE

HOME HEALTH AIDES & DIRECT CARE WORKERS
For GERD Home Health Division. Cars Please contact our Southfield location at
(810) 544-6080

HOME MANAGER
Respite home for developmentally disabled men. Must have high school training, dedicated person with high energy, creativity, organizational & management skills. Prefer degree in human services & some college. Must have group home training. Call for dates at 810-477-3907

HONE & LAP HANDS
Precision machinists with a minimum of 2 yrs. experience. Must be familiar with or willing to learn Sunnen Hone equipment. Excellent benefits package apply at Various Industries, 46301 Port St. Plymouth
313-459-8044

HONING
Machine shop needs helper to operate sunnen honing machines. Farmington Hills area. Will train. Some overtime. Will also be required to work holidays. Call Ron during business hrs. (810) 476-6600

HOPING TO FIND THAT PERFECT JOB???
COME SEE WHAT WE HAVE FOR YOU!!
Immediate openings for Assemblers, Packagers, Machine Operators, Drivers & Many More!!
CORPORATE PERSONNEL
(313)953-4190
EOE NO FEE

hotel
ASSISTANT FRONT DESK MANAGER
Must have 2 years front desk supervisory experience. Hours: 3p-11p Sunday-Thursday. (810) 357-6060

HOUSEKEEPERS
Earn $6.75 per hour
Cleaning Corporate Apts.
Experience necessary. Must have reliable transportation. Call 9am-5pm Christine (810) 357-6457

HOUSEKEEPERS
FOR large hotel. All shifts. Experience preferred, but not necessary. Apply in person: Crowne Plaza Hotel, 8000 Merriman Road, Romulus
No Phone Calls.

HOUSEKEEPERS WANTED
Full or part time. MANY DOWN SCHEDULES. Residential cleaning with excellent pay. We are the easiest company to work for.
313-721-8300 313-722-9400

HOUSEKEEPING Full & Part Time Apply in person Mon-Fri 9am-2pm 36855 Plymouth Rd. between Levan & Newburgh, Livonia.

HOUSEKEEPING / LAUNDRY PART-TIME
Apply in person: Merrycrest Manor, 15475 Middlebelt, Livonia, MI 48154
(313) 427-9175

HOUSEKEEPING & MAINTENANCE, part-time. Flexible hours. Apply at: 41211 Ford Rd., Canton.

HOUSEKEEPING
PLYMOUTH Court Management Center is seeking full-time housekeepers. Full benefits and competitive salary.
313-455-0510
Equal Opportunity Employer

HOUSEKEEPING
PLYMOUTH Court Management Center is seeking full-time housekeepers. Full benefits and competitive salary.
313-455-0510.
Equal Opportunity Employer

HUMAN RESOURCE MANAGER COMPENSATION
Suburban organization seeks Human Resource Manager (2) compensation to supervise staff & direct internal programs. Must have 7-10 years experience. Administration of Executive compensation plans & support, edge of computerized analysis. Bachelors like HR/PERSONNEL degree mandatory. Qualified individuals can respond to: Mr. Mac 23229 W. 12 Mile Rd. Suite 188, Farmington Hills, MI 48331

HUMAN RESOURCE MANAGER
Growing electronics services company in Livonia is seeking a dynamic, enthusiastic Human Resource Manager. Responsibilities include the full range of recruiting, performance and goal planning, benefits, payroll and administration. Send resume & salary requirements to:
Human Resource Manager
39510 Pinehurst Dr.
Livonia, MI 48151
Attn: Controller

Human Service

PROGRAM AIDES
Positions available to work with adults with developmental, cognitive, or physical disabilities in community settings in a variety of program activities. Must be 18+ with some experience working with this population. Must have reliable transportation. Starting at $6.00/hr. Send resume to: Jewish Vocational Service, 29800 Middlebelt Rd., Suite 200, Farmington Hills, MI 48334. Attn: Program Aides. Position requires a good driving record.

Teresa Schwarz
Jewish Vocational Service
29800 Middlebelt Rd.
Suite 200
Farmington Hills, MI 48334
An Equal Opportunity Employer

★ HVAC INSTALLERS & SERVICE TECHS
Apply in person at 11859 Levan Rd. Livonia. Equal Opportunity Employer

INSURANCE AGENT
Competitive comp working for an energetic, self motivated individual to expand our group health & life insurance book of business. Applicant must have at least 3 years experience & be licensed in health & life insurance. Position includes salary, bonus & benefits. Please send resume to:
LTD MARKETING, Inc.
PO Box 85839
Westland, MI 48185-0839
Equal Opportunity Employer

insurance

CLAIMS ADJUSTER
Southfield office has multiple openings for individuals with strong investigative, problem-solving, and communication skills to administer disability claims for clients of group customer Advancement opportunities available. Please send resume to:
LTD MARKETING, Inc.
PO Box 85839
Westland, MI 48185-0839
Equal Opportunity Employer

CLAIMS APPROVERS
CINGA Property and Casualty companies are seeking providers of insurance and related financial services to individuals and businesses worldwide.

Currently, we have an opening for a claims approver. Ideal candidate has experience required; typing skills of 40 wpm. Strong verbal and written communication skills. Medical terminology background along with previous CRT or P/C experience is a plus.

Duties to include the review and negotiation of medical claims; monitoring customer service duties such as claims inquiries and disputes; and the payment of medical bills, filing, correspondence and maintenance of claims files.

Salary commensurate with experience and background. We offer a comprehensive benefit package with a smoke-free environment. All qualified candidates may send their resume to:

CIGNA COMPANIES
Human Resources
27777 Franklin Rd.
Suite 1700
Southfield, MI 48034
Equal Opportunity Employer
Males/Females/Handicapped/Vet

Insurance

CLAIMS ASSISTANT
CINGA Property and Casualty companies are seeking providers of insurance and related financial services to individuals and businesses worldwide.

Currently, we have an opening for a claims assistant. Prior office experience required; typing skills of 40 wpm. Strong verbal and written communication required Medical terminology background along with previous CRT or P/C experience is a plus.

Duties to include the review and negotiation of medical indemnity claims; customer service duties such as claims inquiries and disputes; and the payment of medical bills, filing, correspondence and maintenance of claims files; extensive processing functions.

Salary commensurate with experience and background. We offer a comprehensive benefit package with a smoke-free environment. All qualified candidates may send their resume to

CIGNA COMPANIES
Human Resources
27777 Franklin Rd.
Suite 1700
Southfield, MI 48034
Equal Opportunity Employer
Males/Females/Handicapped/Vet

INSURANCE
Southfield office has multiple openings for individuals with strong investigative, problem-solving, and communication skills to administer disability claims for clients of group customer Advancement opportunities available. Please send resume to:
LTD MARKETING, Inc.
PO Box 85839
Westland, MI 48185-0839
Equal Opportunity Employer

insurance

CLAIMS ASSISTANT
CINGA Property and Casualty companies are seeking providers of insurance and related financial services to individuals and businesses worldwide.

Currently, we have an opening for a claims assistant. Prior office experience required; typing skills of 40 wpm. Strong verbal and written communication required Medical terminology background along with previous CRT or P/C experience is a plus.

Duties to include the review and negotiation of medical indemnity claims; customer service duties such as claims inquiries and disputes; and the payment of medical bills, filing, correspondence and maintenance of claims files; extensive processing functions.

Salary commensurate with experience and background. We offer a comprehensive benefit package with a smoke-free environment. All qualified candidates may send their resume to:

CIGNA COMPANIES
Human Resources
27777 Franklin Rd.
Suite 1700
Southfield, MI 48034
Equal Opportunity Employer
Males/Females/Handicapped/Vet

INSURANCE CLAIMS ADJUSTER
Right individual should have 2-3 years experience, preferably auto liability claims, subrogation experience, highly responsible customer service oriented! A college degree is required

This is a fast paced and challenging environment.

Send resume (stating desired position) along with salary history to:
Box #1436
Observer & Eccentric Newspapers
36251 Schoolcraft Rd
Livonia, MI 48150

INSURANCE - Commercial Marketing/CSR - Caring grow with us. Require experienced person familiar with multiple markets. Ann Arbor area 313-971-2398 or 313-429-9222 Eves

Insurance
COMMERCIAL LINES CSR
Large Southfield insurance agency needs Commercial Lines CSR/ MAP/ Personal Lines CSR. Fax resume to Julia Smith at 810-355-4411.

Insurance Experienced Only
Commercial CSR's
Personal Lines CSR's
Many Current Openings
Bloomfield Township Hills, Troy Farmington, Rochester, Down River Southfield, Ann Arbor, Plymouth
Concord Personnel
810-478-2200

INSURANCE
EXPERIENCED ONLY
Account Executive Openings OPEN
Commercial Sales Reps. To $100K
Commercial Underwriters $35-$55K
Personal Lines Underwriters $30-$50K
Personal Lines CSR's.. $22-$30K
Commercial Lines CSR's OPEN
Personal Injury Claims OPEN
Fax resume in confidence to 313-591-0900
Equal opportunity employer

ALLISON PERSONNEL AGENCY
(Insurance Specialists since 1959)
30600 Telegraph Rd. Suite 170
Bingham Farms, MI 48025
Phone: (810) 354-1920
FAX: (810) 354-1984

INSURANCE: LARGE growing Detroit County agency has openings for C.S.R. for auto/fire & CSR/MAP. Salary commensurate with exp. Call Christine: (810) 489-6000

INSURANCE OFFICE
Conventional office seeks highly motivated, energetic person to handle insurance related customer service, underwriting, and marketing responsibilities. Send resume to:
Observer & Eccentric Newspapers
36251 Schoolcraft Rd
Livonia, MI 48150

Insurance
Personal lines CSR needed for multi-agency. Some experience helpful. Salary & benefits.
Call: 810-643-0952

HVAC/REFRIGERATION
LEADING Michigan Wholesaler has Career Sales and Customer Service opportunities available in the Metro Detroit area including Farmington & Ann Arbor. Excellent benefits package. Call (810) 476 7050
An Equal Opportunity Employer

HVAC-R TECHNICIANS
Various positions available. Call Steve at

HVAC SERVICE TECHNICIAN
Minimum 5 yrs. experience, residential & commercial. Excellent pay & benefits. $500 sign on bonus
313-522-4702

HVAC SERVICE TECH INSTALLER
Experienced. Must be able to apply your skills to a variety of situations in this multi-faceted company. Honesty & dependability a must. Call for appointment

HVAC TECHNICIAN
Must have experience. Service Manager. Starting at $17 per hour. Plus benefits company truck. Established company in Livonia
313-729-1300

HVAC
TIRED OF BEING LAID OFF?
Career Minded Installers/Service Technicians wanted! Good pay, benefits. Call today!!
(313) 730-8500

IMMEDIATE OPENINGS
Maintenance, Mechanic, Engineer Sales. Full time. Benefits. Overtime. Good salary. Northwest Side. Send resume to Garden City $150 hiring bonus for a limited time
1-800-669-8003

Hairstylists/Management Opportunities!!
Immediate position available for professional stylist at busy salon in Novi. Salary plus commission, company health insurance, paid holidays, vacation, dental, optical, prescription. We have openings at both our Southfield and clientele provided, paid holidays and vacations. Call Jeanine at 313-464-4144

HAIR STYLIST
wanted with clientele for part time Plymouth Northville area Call 313-420-3540

HANDYMAN / M/F
Own truck & tools
Full or part time
313- 537-4477

HOUSECLEANERS
Earn $6.75 per hour
Cleaning Corporate Apts.
Full & part-time. Mon-Fri days or two days per week. Part time uniforms paid holidays & vacations. Must have reliable transportation. Call 9am-5pm Christine (810) 357-6457

HOUSEKEEPERS
FOR large hotel. All shifts. Experience preferred, but not necessary. Apply in person: Crowne Plaza Hotel, 8000 Merriman Road, Romulus
No Phone Calls.

HOUSEKEEPERS WANTED
Full or part time. MANY DOWN SCHEDULES. Residential cleaning with excellent pay. We are the easiest company to work for.
313-721-8300 313-722-9400

HOUSEKEEPING Full & Part Time Apply in person Mon-Fri 9am-2pm 36855 Plymouth Rd. between Levan & Newburgh, Livonia.

HOUSEKEEPING / LAUNDRY PART-TIME
Apply in person: Merrycrest Manor, 15475 Middlebelt, Livonia, MI 48154
(313) 427-9175

HOUSEKEEPING & MAINTENANCE, part-time. Flexible hours. Apply at: 41211 Ford Rd., Canton.

HOUSEKEEPING
PLYMOUTH Court Management Center is seeking full-time housekeepers. Full benefits and competitive salary.
313-455-0510
Equal Opportunity Employer

HOUSEKEEPING
PLYMOUTH Court Management Center is seeking full-time housekeepers. Full benefits and competitive salary.
313-455-0510.
Equal Opportunity Employer

HUMAN RESOURCE MANAGER COMPENSATION
Suburban organization seeks Human Resource Manager (2) compensation to supervise staff & direct internal programs. Must have 7-10 years experience. Administration of Executive compensation plans & support, edge of computerized analysis. Bachelors like HR/PERSONNEL degree mandatory. Qualified individuals can respond to: Mr. Mac 23229 W. 12 Mile Rd. Suite 188, Farmington Hills, MI 48331

HUMAN RESOURCE MANAGER
Growing electronics services company in Livonia is seeking a dynamic, enthusiastic Human Resource Manager. Responsibilities include the full range of recruiting, performance and goal planning, benefits, payroll and administration. Send resume & salary requirements to:
Human Resource Manager
39510 Pinehurst Dr.
Livonia, MI 48151
Attn: Controller

Human Service

PROGRAM AIDES
Positions available to work with adults with developmental, cognitive, or physical disabilities in community settings in a variety of program activities. Must be 18+ with some experience working with this population. Must have reliable transportation. Starting at $6.00/hr. Send resume to: Jewish Vocational Service, 29800 Middlebelt Rd., Suite 200, Farmington Hills, MI 48334. Attn: Program Aides. Position requires a good driving record.

Teresa Schwarz
Jewish Vocational Service
29800 Middlebelt Rd.
Suite 200
Farmington Hills, MI 48334
An Equal Opportunity Employer

★ HVAC INSTALLERS & SERVICE TECHS
Apply in person at 11859 Levan Rd. Livonia. Equal Opportunity Employer

INSTALLERS/ DRIVERS
Concepts Furniture, a leading re-manufacturer and retailer of quality used furniture, is looking for self-starters to join our team. Full and part-time positions available. Training given on experience. Call Diane: (313) 427-6788

INSTALLERS, experienced, for door company in Redford $1000 per wk. Apply at: 9125 Telegraph Rd. Mon - Fri. 11am-4pm, see Phil

INSTALLERS
Michigan's leading staircase furniture dealership is now seeking an experienced, quality oriented, highly motivated self starter to install & service furniture installer position. Must have a high school diploma, a clean driving record, and a valid Michigan driver's license. Full time plus benefits. Please send resume to:

Contract Interiors
ATTN: Human Resources Dept.
10 Oak Hollow, Suite 200
Southfield, MI 48034
Equal Opportunity Employer

INSTALLERS & SERVICE PERSON
Must have Electrical experience. Air Conditioning & Refrigeration. Excellent pay plus paid vacation & holidays. Hours 8 to 4:30 & every 4th Saturday.
313-422-3669

INSTRUCTORS
William D. Ford - Vocational/Technical Center

AUTO TECHNOLOGY - AM only
COMPUTER AIDED MFG. - Evening
AUTO BODY - Alternate Evening
ELECTRICAL HVAC - Evening hours
MEDICAL ASSISTING - Evening
BUILDING TRADES - HOME IMPROVEMENT - Evening
HEALTH OCCUPATIONS - Evening hrs.

Applicants must possess Vocational Certification & 2 yrs. related work experience. Starting salary $ yrs. For information call 313-595-9600 ext. 2222 or 2223
Wayne-Westland Community Schools
Employee Services Division
36745 Marquette
Westland, MI 48185
EOE

INSULATION INSTALLERS
Experienced or will train. Apply in person at Jones Insulation Co. 27147 Ford Rd. N. Dearborn Hts. MI or call 313-565-1600

INSURANCE
A commercial CSR needed for a growing Farmington Hills agency. Must be detail oriented & organized. Salary & benefits. Fax resume to: 810-737-8855 Farmington Hills, MI. 48334

INSURANCE BOOKKEEPER
Commercial lines agency has immediate opportunity for bookkeeper with 2 years experience. Must be detail oriented, organized & able to work independently. Fax resume to: 313-981-1120 Attn: Bookkeeper

Insurance
Personal lines CSR needed for multi-agency. Some experience helpful. Salary & benefits.
Call: 810-643-0952

INTERNET SPECIALIST
DATASERV is a technology leader in serving the communication needs of the education industry. We are specialists in the design, delivery and support of Internet applications for school video and data. We continue to experience growth and are seeking applicants for the following position:
INTERNET SPECIALIST

RESPONSIBILITIES include managing our Internet site, web page, server administration, internet security, maintaining customer sites, and internal and customer training. QUALIFIED CANDIDATES navigate Macintosh, Windows and UNIX OS, and are proficient with Internet, WWW and server SW. UNIX administration a plus. Must be a self starter, take pride in quality work and enjoy working in a fast paced and dynamic environment. Some travel required.

Salary commensurate with experience and benefits included. Resumes to:
DataServ, Inc.
37500 Hills Tech Dr
Farmington Hills, MI 48331
Attn: H.R. Manager

INTERVIEW NOW!!
for a good paying job with a friendly Fortune 500 co.

CASHIERS/SALES
Responsible persons. Good starting pay plus bonuses

LABORERS
Pushing buffers & touching up final products with a towel

MANAGERS
Open or close & supervise other employees

Hamilton flexible hours, good pay w/plus program, free uniforms, paid vacations, health insurance and tuition reimbursement. Apply for college students. We have 2 locations near you! Dearborn Ridge Campus and we're not far from Schoolcraft.

Apply in person Mon.-Fri. 10-4pm
Orchard 14 Car Wash-Shell
Next to K-Mart
30980 Orchard Lake
FARMINGTON HILLS

IRRIGATION INSTALLERS. truck drivers & maintenance needed full or part time. Apply in person: 80145 Ford Rd. Canton or call Grompo Nursery (313) 495-1700

JANITORIAL
Plymouth area, Mon. thru Fri., 10pm 3am. $6/hr. Experience a must. Leave message. (313) 455-5801

JANITORIAL/CUSTODIAL. Professionals needed for immediate openings at Huda School. Send resume to 32200 Franklin Rd., Franklin, MI 48025 or Fax to (810) 626-7146

JANITORIAL/DRIVER
PART-TIME (24 Hours/Week)
Responsibilities include general building/grounds upkeep:
• daily cleaning of building and restrooms including dusting furniture, sweeping and vacuuming, mopping, stripping & waxing floors
• trash and snow removal during program hours
• performs routine maintenance on agency vehicles
Valid Michigan driver's license required. Michigan chauffeur's license preferred. Flexibility in work schedule a must.
Direct resumes to:
Cathy Heard, HR Coord.
Adult Well-Being Services
1423 Field Avenue
Detroit, MI 48214
(313) 824-7866
EOE

JANITORIAL HELP needed. Light duty. Dearborn Heights. Mon-Sat. Evenings. 12-15 Hrs/weekly. Excellent wages. (313) 421-6620

JANITORIAL
Help needed in Redford Area (near 5 Mile & M-14). Tues, Thurs, & Fri-days from 4-10pm. $5/hr. Must be able-to drive to site.
(810) 624-2870

JANITORIAL / MAINTENANCE
Farmington Hills area. Mon thru Fri. 6pm-10pm. $6.50 per hour. Must be able to drive to job site.
(810) 699-9299

JANITORIAL
MASONIC Building for the Northville area. Tues & Thurs. 6pm-11pm., and Sun. 1st-5pm. & possibly Sun-Thurs. some hours. $7 per hour to start.
(313) 981-3871

JANITORIAL
NEED EXTRA MONEY
Early morning shift, 5am to 10am
Available at 12 Oaks Mall & Lakeside Mall, Call and leave message at:
1-810-757-4190

JANITORIAL
OFFICE CLEANERS
FLOOR SPECIALISTS
Growing building Maintenance company needs reliable individuals for full & part time office cleaning positions. Hours: 5p - 9p, Mon - Fri, some hours. $7 per hour to start.
(313) 981-3871

JANITORIAL
NEED EXTRA MONEY
Early morning shift, 5am to 10am
Available at 12 Oaks Mall & Lakeside Mall, Call and leave message at:
1-810-757-4190

JANITORIAL
OFFICE CLEANERS
FLOOR SPECIALISTS
Growing building Maintenance company needs reliable individuals for full & part time office cleaning positions. Hours: 5p - 9p, Mon - Fri, some hours. $7 per hour to start.
(313) 981-3871

JANITORIAL
Plymouth area. Mon thru Fri., 10pm 3am. $6/hr. Experience a must. Leave message. (313) 455-5801

JANITORIAL/CUSTODIAL. Professionals needed for immediate openings at Huda School. Send resume to 32200 Franklin Rd., Franklin, MI 48025 or Fax to (810) 626-7146

JANITORIAL/DRIVER
PART-TIME (24 Hours/Week)
Responsibilities include general building/grounds upkeep:
• daily cleaning of building and restrooms including dusting furniture, sweeping and vacuuming, mopping, stripping & waxing floors
• trash and snow removal during program hours
• performs routine maintenance on agency vehicles
Valid Michigan driver's license required. Michigan chauffeur's license preferred. Flexibility in work sch

TAMAROFF

BUICK · NISSAN · HONDA · Dodge · ISUZU

QUALITY USED CARS & TRUCKS!

SPECIAL OF THE WEEK

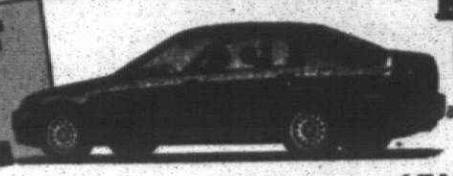

BRAND NEW 1995 NISSAN CIVIC EX SEDAN

...ar windows, power mirrors; ABS, AM/FM case..#004558

WAS $16,960 LEASE 24 MOS $195 MO. SALE PRICE $14,899

YOUR SATURDAY DEALER!
Open Every Saturday For Sales & Service



BUICK NOW

BRAND NEW 1995 SKYLARK SEDAN
Automatic, air, AM/FM cassette, rear window defogger, delay wipers, tilt, much more. (9436463)
WAS $16,365 SALE PRICE $12,995
LEASE 36 MONTHS $189 MO.
GM Employees Subtract $734.53

BRAND NEW 1995 BUICK CENTURY
Auto, electric trunk release, rear window defogger, tilt, cruise, AM/FM cassette, (9429469)
WAS $17,496 SALE PRICE $14,395
LEASE 36 MONTHS $289 MO.
GM Employees Subtract $947.65

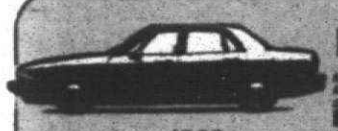

BRAND NEW 1995 BUICK LESABRE CUSTOM SEDAN
Auto, V6, tilt cruise, power windows & locks, AM/FM cassette, ABS brakes, airbag, keyless entry, power antenna, rear defogger, (9429497)
MSRP $24,297
LEASE 36 MONTHS $289 MO. SALE PRICE $19,895
GM Employees Subtract $1165.80

BRAND NEW 1995 BUICK REGAL SEDAN
Auto, tilt cruise, power windows, power locks, AM/FM cass., 3.8 eng. Stock #479454 (9437602)
LEASE 24 MONTHS $229 MO. SALE PRICE $16,995
GM Employees Subtract $934.75

BRAND NEW 1995 BUICK PARK AVENUE
Auto, leather interior, ABS brakes, airbag, tilt cruise, power windows & locks, keyless entry, AM/FM cassette, dual rear wipers (9419402)
MSRP $31,774
LEASE 36 MONTHS $279 MO. SALE PRICE $24,875
GM EMPLOYEES SUBTRACT $1081.50

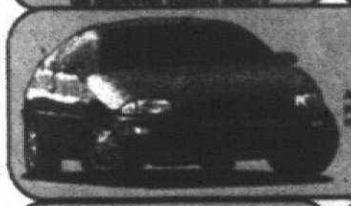

BRAND NEW 1995 BUICK RIVIERA COUPE
Auto., leather interior, ABS brakes, air bag, tilt cruise, power locks, keyless entry, AM/FM cassette, dual rear wipers (9429466)
MSRP $31,435
SALE PRICE $23,370

BRAND NEW 1995 BUICK ROADMASTER LIMITED
Auto, air bag, ABS brakes, anti lock brakes & much more.Stock #427085
WAS $30,200 SALE PRICE $25,795
GM Employees Subtract $1,072.50

BRAND NEW 1995 BUICK ROADMASTER ESTATE WAGON
Auto, 5.7 V8, memory drive seat, airbag, ABS brakes, keyless, rear seat lines, 10 stereo speakers, (9419219)
MSRP $28,830 SALE PRICE $24,995
GM EMPLOYEES SUBTRACT $1047.29

NISSAN NISSAN

BRAND NEW 1995 NISSAN ALTIMA GXE
2.4 Liter, 150 HP, 5 speed, air, AM/FM cassette, (9139439)
WAS $15,660
NOW $13,995
LEASE 24 MOS. $129 MO.

BRAND NEW 1995 NISSAN SENTRA XE
1.6 Liter, 115 HP, auto air, AM/FM cassette, power steering/windows, (9139383)
WAS $13,350
NOW $11,995
LEASE 24 MOS. $147 MO.

BRAND NEW 1995 NISSAN 200SX
1.6 Liter, 115 HP, air, AM/FM cassette, sport, tilt (9139382) WAS $14,650
NOW $12,775
LEASE 24 MOS. $160 MO.

BRAND NEW 1995 NISSAN SE V6 KING CAB PICKUP
3.0 Liter, 150 HP, air, AM/FM cassette, 5 speed, 4 wheel drive, sunroof, leather, wind locks (9241191)
WAS $21,020
NOW $17,495
LEASE 24 MOS. $170 MO.

BRAND NEW 1995 NISSAN MAXIMA GXE
3.0 Liter, 160 HP, air, AM/FM cassette, power windows, cruise, tilt (9439389)
WAS $21,660
NOW $18,995
LEASE 24 MOS. $206 MO.

BRAND NEW 1995 NISSAN QUEST GXE
3.0 Liter, 160 HP, air, AM/FM cassette, cruise, alloy wheels (9437910)
WAS $24,355
NOW $19,995
LEASE 24 MOS. $255 MO.

BRAND NEW 1995 NISSAN PATHFINDER SE
3.0 Liter, 153 HP, air, AM/FM cassette, sunroof, 4WD, power windows, tilt, cruise, ABS. (9232080)
WAS $29,035
NOW $23,795
LEASE 24 MOS. $263 MO.

BRAND NEW 1995 NISSAN 300ZX 2 2
3.0 Liter, 230 HP, auto, AM/FM cassette, air t-tops, climate control (9245342)
WAS $37,300
NOW $29,988
LEASE 24 MOS. $443 MO.

ISUZU



BRAND NEW 1995 ISUZU RODEO 4X4
4-wheel disc brakes, power steering & brakes, air cond., tilt cruise, AM/FM cassette, rear window wiper, tach & gauge package, 15" alum. wheels. (9234279)
SALE PRICE $19,395 LEASE 36 MOS. $199 MO.



BRAND NEW 1995 ISUZU TROOPER 4X4
V6, auto, rear anti-lock brakes, power windows/locks, cassette, alloy wheels (9232830)
WAS $27,240
CLEARANCE PRICE 3 LEFT
NOW ONLY $20,988
LEASE 36 MOS. $299 MO.

HONDA

BRAND NEW 1995 CIVIC EX HATCH
Auto, air, power steering, power brakes, rear window defogger & much more (9013033)
WAS $13,690
NOW $11,995

BRAND NEW 1995 CIVIC EX COUPE
5 speed, air, power moon roof, AM/FM cassette, power steering, dual air bags (9013070)
WAS $14,990
NOW $13,995

BRAND NEW 1995 CIVIC EX COUPE
5 speed, air, spoiler, dual air bags, power windows, VTEC engine & much more. (9013044)
WAS $16,310
NOW $14,995

BRAND NEW 1995 CIVIC LX SEDAN
Auto, air, AM/FM cassette, power windows, power locks, much more. (9042401)
WAS $15,650
NOW $13,995

BRAND NEW 1995 DEL SOL S
5 speed, air, spoiler, Targa roof, power windows & much more. (9013082)
WAS $16,935
NOW $14,995

BRAND NEW 1995 ACCORD LX SEDAN
Auto, air, AM/FM cassette, power windows, dual air bags & much more. (9140408)
WAS $19,080
LEASE 24 MOS. $209 MO. + Tax

BRAND NEW 1995 ACCORD EX SEDAN
Auto, air, ABS, power roof, power windows, alloy wheels & much more. (9230767)
WAS $21,240
NOW $17,995

BRAND NEW 1995 LX V6 SEDAN
3.9% APR AVAILABLE
Power windows, auto, air, ABS, V6 engine, cassette deck & much more. (9230429)
WAS $23,250
LEASE 24 MOS. $229 MO. + Tax

BRAND NEW 1995 PASSPORT LX 4W DRIVE
Auto, air, 15 inch wheel package, power windows & much more. (9413291)
WAS $24,490
NOW $20,995

BRAND NEW 1995 ODYSSEY LX 8 PASS
Auto, air, ABS, power windows, dual air bags (9230539)
WAS $24,020
LEASE 36 MOS. $324 MO. + Tax

28585 TELEGRAPH ROAD, Southfield
MON. & THURS. 8:30-9:15PM TUES/WED/FRI 8:30-6:15PM SAT 8:30-4PM

CALL: 810-353-1300 TOLL FREE:1-800-TAMAROFF

BUICK · NISSAN · HONDA · ISUZU

TAMAROFF DODGE

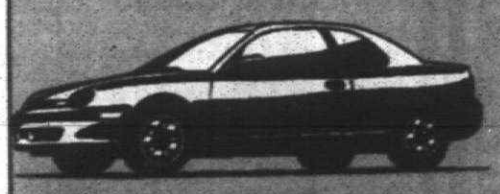

Air, power steering, brakes, door locks and mirrors. Cloth bucket seats, tilt, tinted glass. Stock #50561.

SALE PRICE
MSRP $14,787
10% OF MSRP DOWN 24 MONTH LEASE
$119 MO.

NEW 1995 DODGE INTREPID

POWER SUNROOF INCLUDED IN LEASE!

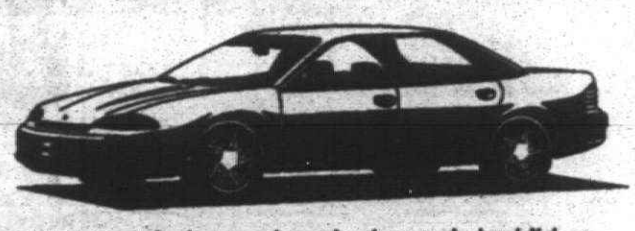

Power steering, brakes, windows, door locks and decklid release. Air, cruise, tilt, rear window defrost, AM/FM cassette, cloth bucket seats, and dual outside mirrors.

SALE PRICE $16,361
MSRP $20,525
10% OF MSRP DOWN 24 MONTH LEASE
$189 MO.



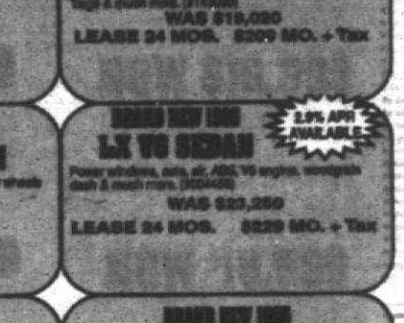

BY STARCRAFT & RONAL WHEELS

50 Hi-tops and low-tops available. All are equipped, none are stripped. IF YOU BUY YOUR VAN CONVERSION SOMEPLACE ELSE YOU WILL PAY TOO MUCH!

Prices starting as low as
Leases as low as
$285.10 MO.



Power steering, power brakes, air cond., AM/FM stereo cassette, cruise, tilt, rear defrost, front and rear floor mats, dual air bags and more.

SALE PRICE
MSRP $19,565
$199.24 MO. 24 MO. Lease

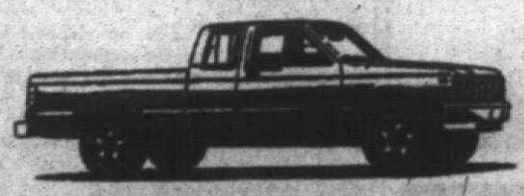

NEW '95 DODGE DAKOTA SUPER SLT CLUB CAB

- V8
- Auto. transmission
- Air
- Power Steering
- Power Brakes
- Power Windows
- Power Locks
- Tilt
- Cruise
- AM/FM Cassette
- Chrome Wheels
- Tinted Glass
- Sliding Rear Window
- Power Sunroof
- CD Changer
- Cloth Interior
- Dual Power Outside Mirrors

Chrysler Employees and Their Families 24 MO. LEASE $187 MO.

General Public 24 MO. LEASE $269 MO.

EARL PITTS, AMERICAN SAYS: "Tamaroff Dodge is America's Number One Truck Stop"

"Tamaroff is Your Truck Stop"
Full size club cabs, 1/2 ton, 3/4 ton, diesel, V-10, V-8, special conversion packages
all ready for immediate delivery.



V6, automatic transmission, power steering, brakes, sliding rear window, step bumper, 8' box, interval wipers, much more. Stock # 61011
WAS $18,838
NOW

MON & THURS 8:30-9:15 PM
TUES/WED/FRI/ 8:30-6:15 PM
SAT 8:30-4 PM

On 1 2 Mile Rd., Just West of Telegraph Rd. 810-354-6600 TOLL FREE: 1-800-TAMAROFF

SERVING SOUTHEAST MICHIGAN SINCE 1917

The Rinke News

PONTIAC-GMC TRUCK

NEW 1995 GRAND AM SE 2 DR. COUPE



AIR BAG

OVER 15 TO CHOOSE AT SIMILAR SAVINGS!

WITH AIR CONDITIONING AND AUTOMATIC

$12,695

GM Option Buyer Subtract Additional $732.05

36 MO. SMART LEASE SPECIALS

$500 DOWN	$1000 DOWN	$2000 DOWN	$4000 DOWN
$212* MO.	$195* MO.	$162* MO.	$94* MO.

15,000 MILES PER YEAR



NEW 1995 GRAND PRIX SE 2 DR. COUPE

SPECIAL EDITION PACKAGE

Air, automatic transmission, V6 engine, power windows, power locks, tilt, cruise, AM/FM stereo cassette, with steering wheel controls, buckets with console, rear defroster, deluxe wipers, aluminum wheels, anti-lock brakes, dual air bags, tinted glass, pass key theft deterrent, 36 month/36,000 mile bumper to bumper warranty, 24 hour roadside assistance. Stock #206802

$16,095 GM Option Buyer Subtract Additional $909

36 MO. SMART LEASE SPECIALS	$500 DOWN	$1000 DOWN	$2000 DOWN	$4000 DOWN
	$322* MO.	$305* MO.	$271* MO.	$203* MO.

15,000 MILES PER YEAR

NEW 1995 GRAND PRIX SE 4 DR. SEDAN



DUAL AIR BAGS

Dual air bags, air, automatic overdrive transmission, V6 engine, tilt, power windows, power locks, AM/FM stereo with clock, tinted glass, body side moldings, bucket seats with console, pass key theft deterrent, floor mats, 36 month/36,000 mile bumper to bumper warranty, 24 hour roadside assistance. Stock #229625

$14,695 GM Option Buyer Subtract Additional $855.70

36 MO. SMART LEASE SPECIALS	$500 DOWN	$1000 DOWN	$2000 DOWN	$4000 DOWN
	$269* MO.	$252* MO.	$218* MO.	$150* MO.

15,000 MILES PER YEAR

NEW 1995 BONNEVILLE SE

Air, 3800 V6, automatic overdrive transmission, dual airbags, anti-lock brakes, AM/FM stereo with clock, tilt, rear defrost, power windows, power locks, B.S. moldings, tinted glass, split bench seat, sport mirrors, custom wheel covers, 36 month/36,000 mile bumper to bumper warranty, 24 hour roadside assistance. Stock #295360

DUAL AIR BAGS

ANTI-LOCK BRAKES



$17,995 GM Option Buyer Subtract Additional $1048.70

36 MO. SMART LEASE SPECIALS	$500 DOWN	$1000 DOWN	$2000 DOWN	$4000 DOWN
	$314* MO.	$297* MO.	$263* MO.	$195* MO.

15,000 MILES PER YEAR

NEW 1995 TRANS SPORT SE

Air conditioning, automatic transmission, V6 engine, air bag, tinted glass, rear wiper/washer, side window defogger, rear defogger, AM/FM stereo with clock, anti-lock brakes, power steering, power brakes, 36 month/36,000 mile bumper to bumper warranty, 24 hour roadside assistance. Stock #241288

AIR BAG

ANTI-LOCK BRAKES

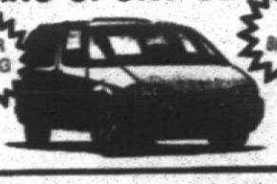

$16,295 GM Option Buyer Subtract Additional $946.20

36 MO. SMART LEASE SPECIALS	$500 DOWN	$1000 DOWN	$2000 DOWN	$4000 DOWN
	$273* MO.	$257* MO.	$224* MO.	$160* MO.

15,000 MILES PER YEAR

NEW 1995 FIREBIRD

WITH AIR CONDITIONING and AUTOMATIC

Air conditioning, automatic overdrive transmission, V6 engine, tilt, power steering, power brakes, gauges with tachometer, anti-lock brakes, dual air bags, floor mats, bodyside moldings, spoiler, aluminum wheels, AM/FM stereo cassette with clock, buckets with console, pass key theft deterrent, tinted glass, rear defogger, 36 month/36,000 mile bumper to bumper warranty, 24 hour roadside assistance. Stock #243825

DUAL AIR BAGS

ANTI-LOCK BRAKES



$15,395 GM Option Buyer Subtract Additional $862.70

NEW 1995 FIREBIRD FORMULA CONVERTIBLE

WITH AIR CONDITIONING and AUTOMATIC

Air conditioning, automatic overdrive transmission, V8, tilt, cruise, power steering, power brakes, gauges with tachometer, anti-lock brakes, dual air bags, traction control, floor mats, bodyside moldings, spoiler, aluminum wheels, AM/FM stereo cassette with equalizer and steering wheel controls, 6-speaker sound system, power antenna buckets with console, PASS-Key theft deterrent, tinted glass, power windows, power locks, rear window defogger, 36 month/36,000 mile bumper to bumper warranty, 24 hour roadside assistance. Stock #238881

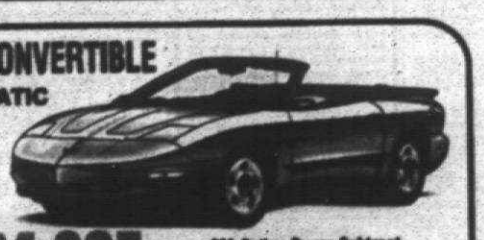

$24,995 GM Option Buyer Subtract Additional $1399.35

NEW 1995 GMC ¾ TON HOLIDAY COACH CONVERSION VAN

ANTI-LOCK BRAKES



DUAL AIR BAGS

Air conditioning, automatic overdrive transmission, power windows, power locks, tilt, cruise, electric mirrors, rally wheels, air bag, anti-lock brakes, reclining captain chairs, running boards, AM/FM stereo cassette, accent stripes, wood trim, much, much more. Stock #518210

$17,995 GM Option Buyer Subtract Additional $908.50

48 MO. LEASE SPECIALS	$0 DOWN	$500 DOWN	$1000 DOWN	$2000 DOWN
	$326** MO.	$314** MO.	$302** MO.	$278** MO.

NEW 1995 GMC SIERRA ½ TON PICKUP

6100 GVW, AM/FM cassette, anti-lock brakes, air bag, power steering, power brakes, delay wipers, gauges, cloth seats, rear step bumper, wheel trim rings. Stock #539006

ANTI-LOCK BRAKES

AIR BAG



$13,795 GM Option Buyer Subtract Additional $893.85

NEW 1995 GMC SAFARI XT PASSENGER VAN

AIR BAG

ANTI-LOCK BRAKES

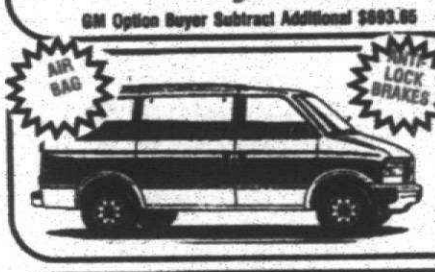

Air conditioning, automatic overdrive transmission, V8 engine, power steering, power brakes, air bag, anti-lock brakes, tinted glass, reclining seats, AM/FM stereo with clock. Stock #533132

$16,495 GM Option Buyer Subtract Additional $922.90

NEW 1995 GMC

SONOMA PICKUP

5 speed transmission, 2.2-liter 4-cylinder engine, AM/FM stereo with clock, gauges with tachometer, power steering, power brakes, cloth seats. Stock #514127



$9395 GM Option Buyer Subtract Additional $498.70

NEW 1995 GMC VANDURA WORK VAN WITH AIR CONDITIONING

AIR BAG

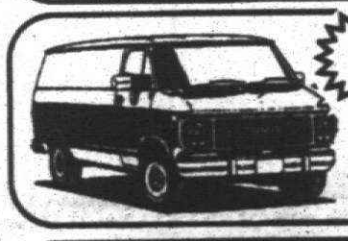

ANTI-LOCK BRAKES

Air, automatic overdrive trnasmission, rear door glass, air bag, antilock brakes, AM/FM stereo with clock, full size spare, power steering, power brakes. Stock #541852

$16,995 GM Option Buyer Subtract Additional $918.90

NEW 1995 SIERRA STAKE TRUCK

11,000 GVW, 9 ½ ft. stake, 350 V8 engine, automatic overdrive transmission, heavy duty chassis, AM/FM stereo, power steering, power brakes, heavy duty transmission oil cooler, large stainless steel mirrors, dual rear wheels. Stock #503289

AIR CONDITIONING



$19,995 GM Option Buyer Subtract Additional $984.61

NEW 1995 SIERRA DUMP TRUCK

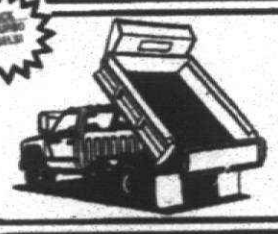

11,000 GVW, 2 yard dump, 350 V8 engine, heavy duty chassis, AM/FM stereo with clock, power steering, power brakes, large stainless steel mirrors. Stock #504198

$21,495 GM Option Buyer Subtract Additional $984.85

NEW 1995 GMC 1 TON CUBE VAN

Automatic overdrive transmission, 350 V-8 engine, 10,000 GVW, AM/FM stereo, 14 ft. box, power steering, power brakes, dual rear wheels. Stock #510646



$21,695 GM Option Buyer Subtract Additional $950.85

NEW 1995 GMC ¾ TON UTILITY BODY

Automatic overdrive transmission, 350 V8 engine, heavy duty chassis, 8600 GVW, heavy duty transmission oil cooler, AM/FM stereo with clock, power steering, power brakes, stainless steel mirrors. Stock #524174

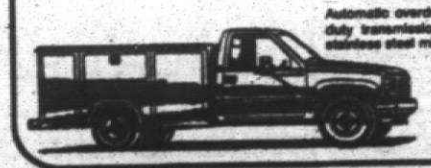

$19,995 GM Option Buyer Subtract Additional $992.50

COMMERCIAL VEHICLE HEADQUARTERS

WE STOCK:

STAKE TRUCKS, DUMP TRUCKS, CUBE VANS, HEAVY DUTY WORK VANS, WORK PICKUPS

PLUS ADDITIONAL $7500 REBATE* AVAILABLE TO QUALIFIED BUSINESS OWNERS

RINKE PONTIAC GMC TRUCK

TRI COUNTY PONTIAC DEALERS

CALL (810) 756-5100

VAN DYKE AT 11 MILE (I-696) WARREN

ALL PRICES INCLUDE DESTINATION & DEALER PREP. JUST ADD TAX

SALES HOURS: MON. & THURS. 8:30 AM-9 PM, TUES., WED., FRI. 8:30 AM-6 PM

Prices include Pontiac/GMC cash back and are subject to prior sale. *Based Lease payment based on 36 month Grand Am, Bonneville, Grand Prix, Trans Sport stated and lease, 15,000 miles year limitation, 15¢ mile for excess miles. Lessee responsible for excess wear and tear. Lessee has option to purchase at lease end at price determined at inception. Security deposit refunded in full. Lessee responsible for excess wear and tear. Lessee has option to purchase at lease end at price determined at inception. Security deposit refunded to expired 525 Bonneville, 1st month payment, license, title taxes and taxes. 15,000 mile year limitation, 15¢ mile for excess miles. Lessee responsible for excess wear and tear. Lessee has option to purchase at lease end at price predetermined at inception. Security deposit refunded to the amount of $99 expired

EMPLOYMENT

500 Help Wanted

MANAGEMENT TRAINEES

WE NEED MANAGERS NOW!!

If you are enthusiastic, have a desire to succeed in a position that enjoys working with people, possess leadership skills and it takes to become a Manager it takes our company.

Management positions must be filled immediately.

BENEFITS

- $24000/mo to start ★
- Guaranteed on our program ★
- car allowance ★
- continuing advancement ★
- opportunity for advancement ★

ALL THIS AND MUCH MORE FOR THOSE THAT QUALIFY.

Some experience helpful, but not necessary.

Call Brian for interview Monday, July 31 Tuesday, August 1 10 AM - 7 PM

810 355-0477

MANAGERS

Hop-In Food Stores currently has openings for individuals with responsibilities for maintaining store appearance, interacting with customers, and managing inventories. You are 18 or older, have a desire for seeking if you are highly motivated, dependable and can handle a fast paced environment, like other competitive salaries, great benefits, tuition reimbursement, and outstanding career growth opportunities. Please send resumes to: Hop-In Michigan, 4743 Lapeer Drive, Ann Arbor MI 48108, attn: Michelle Adaway

MANAGER TRAINEE

To $24,000. National company excellent training benefits & advancement opportunities considered.

Phone: (810) 473-7210
Fax: (810) 473-4548
STEVEN J GREENE PRESIDENT

MENS SALON needs MANICURIST. Tues & Wed. Apply in person at 580 Clarkston waiting. Also part/time receptionist to assist. (810) 642-6644

MANICURISTS HAIR DRESSERS Wanted. Serious inquiries only. Must have own clientele. Call Tanee Salon (810) 380-1225. Or inquire at 219-3205.

MANICURISTS

Over Fifteen! Own your own business! Rental space. No commission, or booth rental. Call (810) 541-1811 or (810) 681-5410

MANUFACTURING SUPERVISOR

Manufacturing facility for special enclosures & other sheet metal items is expanding! We are looking for approximately 20 hourly employees. Supervisory experience required for production. Report to General Manager. Job shop hands-on experience in all areas of sheet metal fabricating a must. Competitive benefits & pay package. Resume to Box #1463 Observer & Eccentric Newspapers 36251 Schoolcraft Rd. Livonia, MI 48150

Manufacturing Systems/Safety Technical Analysts

Ideal candidates will possess knowledge of or hands-on experience in these areas:

- Industrial energy lock out
- Machinery
- Mechanical, fluids & electrical systems
- Blueprints & schematics (read & interpret, design integration)
- Lab/Control systems

Responsibilities include documentation using schematics and on-site inspections.

Full time with benefits.

Please no calls. Mail/fax resume St. Clair Inc. 37440 Van Born Rd. Wayne, MI 48331-3472 FAX (810) 583-3102

John Soltesz/Manufacturing Services Manager

MARINE MECHANIC - heavy duty diesel experience a must. Inboard/outboard Diesel and Volvo Penta Diesel. Send resume to P.O. Box 787, Dearborn, MI 48126.

MARKETING

Opportunity to join the staff of Detroit's largest newspaper in top account executive. This position requires a degree & plus. Excellent benefits & salary. Call Diversified Recruiters 810-569-8700 FAX: 810-344-6704

Marketing Support Professionals

Computer Service Company 1-16 yrs. exp. Needed

Phoenix Group, Inc. is a leading provider of temporary marketing support for our clients. We are in the process of expanding our staff to provide support for our clients.

We are seeking individuals with:

- A College Background
- Customer Service
- Excellent Verbal and Written Communication Skills
- The Ability to Work in a Team Environment
- A Commitment to Excellence

Please send cover letter and resume to:

Personnel Director (SH)
PHOENIX GROUP INC.
34115 West 12 Mile Road Suite 100
Farmington Hills, MI 48331

Equal Opportunity Employer

MATERIAL HANDLER/SHIPPING/CLERK

For established manufacturing company in Wayne. Full-time, 1st shift. Call (810) 326-1810

MATERIAL HANDLER

General duties of material handling, packaging, shipping & receiving. Must have a high school diploma or GED and be able to lift 75 lbs. Must have a valid driver's license. Full time position with benefits. Apply in person at 1120 Pontiac Trail, Wixom, MI 48393 or fax resume to (810) 624-2910. No phone calls please.

MIG WELDERS

Excellent opportunity in Wixom. Solid, Long-term employment. Rapidly growing industry. Building trailers or all types of specialty vehicles from conception to completion. Mig, Stupert Welding, and various flat metal welding experience needed. Salary up to $10 and to start. After 90 days, bonus opportunity. Raises up to $13-$15/hr. Advancements and opportunity for continued education. Completion of training guaranteed. Call today for confidential interview, or FAX resume to: Mr. Lou Lisi, (810) 680-4664 FAX: (810) 680-4664

We know you'll like how we work! Agency Fee Paid.

MILLWRIGHT MECHANIC

Assembly and disassembly of production equipment. Print reading, precision measuring, tool reading, some electrical. Must have industrial electrical systems preferred. Machine shop/mill. Excellent pay, full benefit package, new phone calls, indicate position and send resume to:

VOEST ALPINE
28275 Stansbury Road
Romulus, MI 48174
Attn: Lorraine

MIS DIRECTOR

Large multi location company. Must have UNIX & Networking background. Office products experience helpful. Reserve to Box #1487 Observer & Eccentric Newspapers 36251 Schoolcraft Rd. Livonia, MI 48150

Equal Opportunity Employer

MOBILE PARK MANAGER

Mobile park in Monroe area needs experienced manager. Maintenance experience necessary. Benefits included. Send resume to:

Observer & Eccentric Newspapers 36251 Schoolcraft Rd. Livonia, MI 48150

MOBILITY TRAINER

Association degree preferred 2 years experience working with developmentally disabled. Job description and work background in mobility training for the handicapped/blind. Send resume to: Erika Y. Ellis Services to Enhance Potential, 30300 Telegraph Rd. #140 Bingham Farms, MI 48025

Equal Opportunity Employer

MOLD SHOP NEEDS Tarus Operator Grove, Operator EDM. Night Shift Mill/Bed Mill/Setup Machinists, REBMANN PRODUCT Corporation, 12265 Dixie, Redford. FAX (313) 538-6666

MORTGAGE ANALYSTS

Source One Mortgage is seeking energetic, enthusiastic team players. Specialized Marketing area, ideal candidates will have 1-3 years mortgage experience, strong and excellent communication skills, FHA, VA and Conventional experience preferred. Closing experience preferred. Will provide benefits package. Qualified candidates should send resume to Human Resources, SOURCE ONE MORTGAGE SERVICES CORPORATION 27555 Farmington Road Farmington Hills, MI 48334 FAX: 810-488-7121 EOE M/F/D/V

MORTGAGE SERVICING

Comerica's Mortgage company has two entry level opportunities at its Auburn Hills office.

COLLECTION CLERK

Job responsibilities include screening and servicing telephone calls, distribution mail, processing dishonored checks and customer letters. Also responsible for maintaining files, filing, producing reports and providing back up collection support for other positions due delinquent loans. Qualifications include 2 months experience in the collection/customer service area, proficient at the pc/client level using WordPerfect and Lotus and excellent oral and written communication skills. Previous clerical experience in mortgage collection preferred. Responsible for collecting one payment due delinquent loans is preferred.

PAYMENT PROCESSOR

Job responsibilities include processing various mortgage payments, assessing and posting payments, researching and resolving out-of-balance situations, balancing cash reports and preparing general ledger entries. Qualifications: Minimum one year experience in mortgage servicing. 10-key adding machine and six months keypunch experience. Proficient level using WordPerfect and Lotus.

We offer a competitive salary and a flexible benefits package that support a drug-free work environment. Interested candidates should send a resume and cover letter describing their salary requirements to: Comerica, Inc. Dept. ANN, Post Office Box 75000, Detroit MI 48275-3121

Equal Opportunity Employer

Project Manager
Commercial Supervisor

Leader of mortgage servicing industry has a challenging position for a sharp, intelligent, caring individual. Must have BA/BS degree or equivalent experience in mortgage servicing. Contact Aric at: 313-485-3555

MUSICIAN(S) WANTED

Musician Director/Organist Assistant Part-time. Two Sunday Services Adult Choir & Bell Choirs. Also Youth & Adult Bell Choirs. Also Youth Theater Ministry opportunities. Contact Music Committee. Send resume by Aug. 20th to: Committee Search, Northville Presbyterian Church, Lutheran Church, ELCA, 777 Dunlap, Northville MI 48167

NAIL TECH

Experienced Nail Technician needed. Apply at Nail Concepts 1 & 2 Sagpaw & Hair Station (810) 476-7171

NAIL TECHNICIAN

Experienced nail technician. For tanning salons. For Birmingham call (313) 538-9210 or for Northville (810) 855-6109

NANNY'S full & part time live-in positions. Up to $400 per week. Up to $10 an hour. The Nanny Corporation (810) 258-8200

NC MAIL OPERATOR

Experienced nc precision machined aircraft parts. Full benefits. Hybrid Mch. Bus. north of I-96

NEED WORK?

Boomerang company needs associate/sales representatives. Will Train/ training. Call Robb 313-207-8706

NEED WORK?

Start immediately we train!!. 11 Assistant Manager Trainee (positions to $375/wk to start. Call Carrie 313-421-9001

NEW CAR AUTO PORTER

Good pay, excellent benefits. Must have valid Driver's License. Prescription, full-time position experienced preferred. Apply in person at: 1 Fairlane Plaza

Northwestern Dodge
10500 W. Eight Mile
Ferndale 399-6700

NEWSPAPER IN EDUCATION COORDINATOR

Qualifications: The Observer Press is looking for an individual to oversee N.I.E. program. Duties include but are not limited to, selling the benefits of newspapers in classrooms to school districts, parents, students and teachers. Once you have the concept sold and your program in place, train papers to be delivered to different schools, you have to make sure they get to pay for the newspapers for each participating school. Also, a major corporate sponsors is an important part of the job. We are located in the City of Plymouth (Land). Validation statements must be secured from all classrooms participating that they did order and receive the newspapers. Providing ongoing support materials and communications with the teachers is a must. Billing and collecting payments for all of the sponsorships and newspapers for the various schools. Ordering and delivering annual recognition plaques for each of the sponsors at the end of each school year

The ideal candidate would have both teaching and sales experience. Computer literate, organized, creative, and planning skills are all important for this individual to succeed. The ability to work effectively with aggressive goals who can work independently is also important. Our goal is to double our sales from the school year ending 1995.

Applicants send resumes to Ronald J. Sadoff, The Observer Press, P.O. Box 430609, Pontiac, MI 48343.

NIGHT SHIFT
TO $9/HR.
Temp & Temp-to-Perm
Openings
1-888-749-1166

NO EXPERIENCE NECESSARY $500 TO $999 WEEKLY POTENTIAL PROCESSING MAILERS AT HOME. (714) 502-2123, Ext. 2011 (24 hours)

Earn $140-$220 weekly pay. Car needed, mileage paid, benefits. Call MERRY MAIDS 810-471-0930

NO NIGHTS WEEKENDS HOLIDAYS

NOW accepting applications for entry & outside teachers group lessons. Must have reliable transportation. Send resume to: AHDL 27700 Southfield Rd. Lathrup Village, MI 48076.

NOW HIRING
Full or Part Time

- CASHIERS ★
- DELIVERY DRIVERS ★
- MEATCUTTERS ★

APPLY: WESTBORN MARKET 2045 Woodward, Berkley M - 1 mile North of 12 Mile Rd. (810) 399-1122

O/D GRIND HAND
I/D GRIND HAND

With a minimum of 2 yrs experience in a production environment. Please apply in person at: Production Gauge & Tool, 31500 Stephenson Hwy. Madison Heights, MI 48071

OFFICE CLEANER

Department store, Southfield, experienced, part time nights. Apply in person at: 4769 Lahser

OPTICIAN LAB

Professional, Experienced Optician Lab Technician. Full time position. Call (313) 538-2020 or apply in person at: 19777 Mack Ave. Grosse Pointe Woods, MI 48236

OFFICE MANAGER/ LEASING CONSULTANT

Immediate full time position with benefits for luxury apartment community in Bloomfield Township. Must be enthusiastic, bright, energetic & professional. Will train. Call Chuck or Sandy to schedule interview. Sales commencurate with experience. Call today for confidential interview. or FAX resume to: (810) 540-0360, Attn: Lana.125

OPERATING ENGINEER

DETROIT manufacturing facility seeks an individual with the following minimum requirements: City of Detroit 3rd class license, proficiency in pipe fitting and welding, Boiler Operator Recovery Certificate and process maintenance experience preferred. Afternoon or Midnight shift available. Weekend work required. Please submit your resume to:

Orion Laboratories
ATTN: Human Resources - OE
P.O. Box 331068
Detroit, MI 48232-7058

OPERATORS Heavy Equipment Minimum 5 years experience working on dump, grader and road construction. Union. Scale. Apply in person: The The Fay Company 4755 Old Plank Rd. Milford, MI An Equal Opportunity Employer

Opinion Research Interviewers

Needed for established Southfield, Professional environment & flexible shifts. Excellent phone skills, typing or computer skills. NO SALES INVOLVED. Call 10am-4pm Weekdays 810-827-4021

OPTICAL DISPENSER

POSITIONS available for Opticians with experience. Call Cheryl at Gehl-fred or 5 years experience. Locations include Bloomfield & Grosse Pointe Call Tim. (810) 647-1166

OPTOMETRIC OFFICE

Family practice. Full time 2 Evenings & Saturday. Part time 2 days. Experienced. (810) 477-1616

ORIENTATION/MOBILITY

Full time position with benefits. Duties DEGREE in orientation and mobility required. Seeking creative person for direction, supervision, supervisory experience and knowledge of working with blind & visually impaired persons. Training occurs in the work environment. Send resume by Aug. 20th to: Coordinator of Orientation & Mobility Services to Erika V. Ellis Services to Enhance Potential, 30300 Telegraph Rd. #140 Bingham Farms, MI 48025

Equal Opportunity Employer

MOLD SHOP NEEDS Tarus Operator Grove, Operator EDM. Night Shift Mill/Bed Mill/Setup Machinists, REBMANN PRODUCT Corporation, 12265 Dixie, Redford. FAX (313) 538-6666

MORTGAGE PROCESSORS

Experienced, Full-time, Underwriting, Closing. (810)333-2333

MORTGAGE PROCESSOR

Experienced processor. 3 years experience in government & conventional loans. Please call Sharon Sobotnik at First Federal Mortgage (810) 433-0400

MORTGAGE STAFF

- Sought-after mortgage company
- Work from home or office
- Choose your own hours, full or part time basis. Great opportunity for extra income or full time work. Very good working conditions. Will train. Call today!

Call Gail (313) 255-4445, EXT. 20.

An Equal Opportunity Employer

MOTIVATED DRIVERS

Local delivery. Cash paid daily. Weekly bonus. $25,000 to $35,000 per year. Call (810) 348-5811

MOVERS

Metro Detroit area company engaged in relocation of commercial accounts is now accepting applications for experienced movers. Must have a high school diploma or GED and be able to lift 75 lbs. Must have a valid driver's license. Full time position with benefits. Apply in person at 1120 Pontiac Trail, Wixom, MI 48393 or fax resume to (810) 624-2910. No phone calls please.

Box #1440
Observer & Eccentric Newspapers
36251 Schoolcraft Rd.
Livonia, MI 48150

MILLWRIGHT/ MAINTENANCE

Manufacturing experience with Other skills in maintenance & general repairs in manufacturing environment. Must be able to lift 75 lbs. Apply in person to MOE, PO Box 2000, Romulus, MI 48174 (313) 722-2000

MOVING COMPANY needs Long distance driver. Must have clean driving record. Call (313) 937-0660

NURSE AIDES

Our beautiful Livonia location seeks dedicated professionals to become and share their expertise in our newly created Hospice Unit of a local nursing Home RN's with one year medsurg nursing skills and a current license. LPN's and Nurse Aides with one year experience are needed immediately. Hospice/Home Care experience desired. All shifts available. Full time and part time. Competitive and On-Call Weekend shifts available. We offer a competitive salary and excellent benefit package. If you would like to join our team, please send resume or apply to

ANGELA HOSPICE
Human Resources Department
14100 Newburgh Rd.
Livonia, MI 48154

PACKAGING

Many openings in Livonia & Detroit for the 2nd shift.

- 4pm-12:30pm + 7pm-9:30pm

Positions are long term with excellent benefits.

Apply in person, Mon-Fri, 8am-11:30am or 1pm-4pm at: ALLIED STAFFING, INC. 17187 Laurel Park Drive, #151 Livonia, at 6 Mile & I-275

PACKAGING TECHNICIAN, 5am to 1pm, Monday 3:30-7 Friday. Some single-ends and Holiday rotation. Benefits and training provided. Please apply at: 33615 Schoolcraft Rd, Livonia, West of Farmington Rd, on the north side of Schoolcraft

PAINTER/ SAND BLASTER

Experienced in all types of industrial surface preparation and painting. Detail oriented & honest. For application call (313) 843-5729

PAINTERS - EXPERIENCED

Professional. Call MG Michael (313) 937-4450

PAINTERS (EXPERIENCED)

Full pay. Must be drug-free. Call (810) 437-6580 or After 6pm: (810) 349-9299

PAINTERS

Handyman, 30 years old, fill your part time shift job seeing 2 to 3 days at $15 to $20 an hour. 5 yrs. experience in commercial painting required, (also a great opportunity for retirement)

I'll give you all the info by phone. Call Jeff - Mr. Painter, P.O. Box 2000, Redford, MI 48240.

PAINTERS

Minimum 5yrs experience in commercial painting. Must have valid DL. (810) 646-0555, Mon-Fri., 8-5pm.

PAINTERS NEEDED for Livonia/ Farmington area. Must have valid driver's license & be clean cut. Call after 5PM (810) 474-5372

PAINTERS WANTED

Experienced only to work home and commercial work. Call. (810) 473-6934

PAINTERS WANTED

Experienced painters & tools a must. Please call for more information. (313) 387-7446

PAINT MIXER/STOCK

I-75/Rochester Rd. Hiring someone with paint mixing experience. Must have good hand-eye skills. Apply in person at: 4743 Rochester Rd. Troy, MI 48085

PAINT STORE counterperson. Experienced only need apply. Apply in person at: 4743 Rochester Rd. Troy, MI 48085 (313) 879-8880

PARTS COUNTER PERSON

Experienced only need apply. Apply in person at: (313) 532-3006

PARTS COUNTER PERSON

For GM dealership. Some experience preferred. Call (810) 437-6580 or 313-721-1144, Ext 235.

PARTS GRS ATTENDANT

$8 per hour. Must be dependable & punctuality. Will train. Send resume to: 30300 Telegraph #140 Bingham Farms, MI 48025

Observer & Eccentric Newspapers 36251 Schoolcraft Rd. Livonia, MI 48150

PART-TIME - Mature individual needed to work in Farmington Hills area. Must be available to work 3 days per week. Call (810) 737-3154

PHOTO DEPARTMENT HEAD

Responsible for all aspects of photo department including 1 Hour Photo. Full/part time. Benefits including 401-K. Great opportunity. Call: (810) 387-4550

PHOTO FINISHING

PART time positions available for general help. No experience necessary. We will train. Morning (9AM-2:30PM) and afternoon shifts (2:30-7PM) available 25-30 hours per week. Starting pay $5.33/hour. Apply: North American Photo, 27451 Schoolcraft (at intuser), Livonia, MI

Photography School Photographer Assistant

Seasonal Part-Time No experience necessary

Ideal job for person who wants to get back into the work force but needs training. Our business is seasonal which allows us to train you during our slow time of day vacation. You have a genuine interest in photography, work a flexible schedule and have full use of a car. For an interview please call Human Res. JOSTENS PHOTOGRAPHY (810) 477-3373 from 10am to 3pm

PHYSICAL EDUCATION TEACHER/COACH

3 years experience preferred. Private elementary school. Send resume to

Observer & Eccentric Newspapers 36251 Schoolcraft Rd. Livonia, MI 48150

PLASTIC PLANT IN YPSILANTI ACCEPTING APPLICATIONS

- Machine Operators
- Plastic Machine Repair Person
- Molding Foreman M/F
- Extrusion Technician

Call for appointment: 313-481-8995

PLASTICS

We are a growing container manufacturer seeking people with the following qualifications:

- 2 OR 4 YEAR TECHNICAL DEGREE OR
- MECHANICAL OR ELECTRICAL APTITUDE OR
- PLANT FLOOR MANUFACTURING EXPERIENCE OR
- TECHNICAL CERTIFICATES OF ACHIEVEMENT

We offer a full benefit package, competitive wages & great opportunities for advancement. Forward resume: work history to:

(313) 326-2647

Manufacturing
P.O. Box 5615
Westland, MI 48185

PLASTIC THERMOFORMER

Highly established manufacturing & reliable production assistant & utility person. Mechanical aptitude helpful. Call (313) 352-1566

PLUMBER WANTED

Preferably Livonia location. Needs own hand tools. With benefits. (313) 729-1641

POOL SERVICE Maintenance Technician. Must have valid DL. Good pay, will train. Good driving record. (810) 474-7155

POOL SERVICE TECHNICIAN

pool construction experience preferred. $8 to $13 per hour. Call (810) 689-7440.

PORTER/DRIVER

NEEDED for busy glass shop. Call (313) 388-5070

POSTAL & UNITED PARCEL SERVICE JOBS

Full time openings will train. Call for wage scale, employment info & application. 818-506-5354 Ext 3034

PREMIER INSURANCE repair is looking for skilled auto & frame carpenters, electricians, painters with supervisory skills & 5 years exp. Must have own tools & truck. Sign on bonus will be available. Please contact Randy Bdolofsky 810-356-2100

PRE-PRESS OPERATOR

Knowledge of Stripping, Scribe, and mechanical stripping required. Call (313) 464-6774

PRESBYTERIAN VILLAGE Westland

MAINTENANCE

full time days
FACILITIES ASSISTANT
part time, flexible hours. Comfortable working in CLERICAL

help desk receptionist with misc duties. Varied hours.

Apply in person 32001 Cherry Hill, Westland.

PRESCHOOL CAREGIVER

Livonia. Experience and college child development required. Full or part time.

PRESS OPERATORS

For automotive plastics company high school diploma or equivalent & 1 year experience preferred. Excellent benefits & competitive wages. Apply in person: 46701 Plymouth Rd., Livonia 10am-4pm.

PRINTER

- 1 & 2 color presses
- Min. 5 yrs. exp.
- Benefit Package
- Mon-Fri 8am-5pm

Or FAX resume to 313-481-0994

PRINTING/BINDERY

ALLIED Bindery has excellent job opportunities for experienced General Bindery Workers. (313) 538-2000

PRINTING PRESS BINDERY OPERATOR

1 & 2 color AB Dick presses. Experience in folding machine. Experience in cutting desired. Apply in person. (313) 455-4411

Procurement Assistant

Gale Research Inc., a leading publisher of print and electronic reference information, located in downtown Detroit, is looking for a procurement assistant to assist in the selection, process of appropriate vendors, and refer to contracts and negotiations for the purchasing of Gale investment products. The successful candidate will possess college coursework in business, economics or related field; considerable experience in all phases of public personnel management and supervisory experience. The starting salary range of $7.00-$9.00/hr. Gale offers excellent opportunity employer M/F/H, does not discriminate on the basis of race, religion, color, sex, age, national origin or disability.

This positions requires graduation from an accredited business college or university with major course work in accounting, business administration or related field; considerable experience in all phases of public personnel management and supervisory experience. The starting salary range of $7.00-$9.00/hr. Gale offers excellent opportunity employer M/F/H, does not discriminate on the basis of race, religion, color, sex, age, national origin or disability.

Send resumes to Personnel Department, City of Garden City, 6000 Middlebelt, Garden City, MI 48135. For consideration for this position resumes must be postmarked no later than August 8, 1995.

PERSONNEL MANAGEMENT

AS a growing player in the Personnel industry, we are looking to add staff if you have experience in temporary or permanent placement, we offer an excellent salary plus commission, benefits, computerized job-seeking environment, who enjoy their job and are helpful. No resume'd applications accepted. Join our team. Resumes: Staffing Manager Unlimited Services

Call 810-529-9460 or Fax 810-646-6923 or 1000 S. Woodward, Birmingham, MI 48009

PERSON OVER 21 to work in shop and occasionally drive truck. Hamburger Restaurant. Apply in person: 1 Fullerton, Redford, E of Inkster, btwn Plymouth & Ford.

PEST CONTROL TECHNICIAN

Will train, benefits. Call 313-722-8850 or apply at: 38540 Michigan Ave., Wayne

Pharmaceutical Contract Analyst

Large, independent fast-growing, billion dollar pharmaceutical Detroit area headquartered company in Bloomfield Hills seeks two Pharmaceutical Contract Analysts. Positions are 6-month contract-to-hire, leading to full-time employment with proven performance. Responsible for supporting ad hoc analysis, reporting, & maintenance of Pharmaceutical Contracting Department, and will assist in developing & implementing new contracting processes. The ability to read and interpret complex contracts is critical. Requires BA/BS degree or a bachelor degree and a highly professional business environment. Excellent communication skills are also required. Must be MS Access, Paradox, or Foxpro highly desirable, excellent Lotus skills required. Must have experience working with data files and record structures. Please fax or mail resume to recruiter Please send resumes to Human Resources - PCA 1825 S. Woodward #200 Bloomfield Hills, MI 48302 Fax: (810) 338-8150

Equal Opportunity Employer

PHARMACY TECH

Full/part-time, flexible schedules. Great opportunity. Nice working environment. Apply in person at: Andrews Drugs 313-421-1902

PHARMACY TECHNICIAN

Experienced, Full or part-time. Flexible hours. Call (313) 937-2770

PHARMACY TECHNICIAN

Experienced. Full time. Flexible hours. Call (313) 937-2770

PHARMACY TECHNICIAN

Experienced. Full time. Flexible hours. Call (313) 937-2770

PHARMACY TECH

Southfield clinic seeks a motivated, friendly, team player. Duties include data entry and filing. Must be able to work with customers and computers. Pharmacy experience preferred. Send resume and salary requirements to: Pharmacy Tech, P.O. Box 87, Southfield, MI 48037

Phone Sales/ General Office
$9-$15/hr.

Growing mortgage company seeks general office support staff. Will train. Must be organized, detail oriented, and have excellent phone skills. Mortgage experience helpful but not necessary. Call today for confidential interview. Ask for Dave 313-963-3120, ext 223

500 Help Wanted

PRODUCTION COORDINATOR

Established direct mail marketing firm seeks person with at least 5yrs. experience in all facets of production and scheduling. Background must include direction of large staff. Graphic arts or letter shop experience desirable. Send resume to Human Resource Director, P.O. Box 441548, Detroit, MI 48232.

PRODUCTION Grooming company now hiring full-time. Machine Operators, Base Operators, and Welders. Willing to train. Profit Sharing, 401 (k), medical & dental benefits. Apply in person at BELANGER INC. 1001 DOHENY CT. NORTHVILLE. North of 7 Mile Rd. off Northville Rd.

PRODUCTION LABOR

Needed for reclamation firm looking for hard working, self-motivated persons. Experience is preferred but not required. Company offers a 5 day, 40 hours a day. Must be willing to work all hours & days. Starting pay is $6 per hour + medical, dental, vacation & 401K plan. Please send letter of interest to: Box # 1376 Observer & Eccentric Newspapers 36251 Schoolcraft Rd. Livonia, MI 48150

PRODUCTION

Looking for a start in Machine Vision? Leading manufacturer of compact disc inspection systems has the following entry level positions available: fabrication/sheet metal assembly, wiring, alignment, and test functions. Starting pay commensurate with experience. Voluntary overtime, full benefits package and advancement opportunities available. Candidates must possess strong mechanical aptitude and adaptability. Apply in person with resume to:

Production
MEGAN, INC.
38700 Grand River Ave.
Farmington Hills, MI 48335

Equal Opportunity Employer

PRODUCTION

Machine shop in Farmington Hills area has immediate openings for full time steady work. Some overtime on shift. Benefits and vacations after 6 mos. days. Call during business hours (810) 478-1745

Production
WAGE DETERMINATION TECHNICIAN

Opening for an individual to perform time studies to determine proper wage for individuals performing various janitorial and guard/security jobs. Requires: knowledge of DOL compliance standards. Good math and writing skills required. Send resume to

Teresa Schwartz
Jewish Vocational Service
29699 Southfield Road
Southfield, MI 48076
An Equal Opportunity Employer

PRODUCTION/ WAREHOUSE

Positions available immediately in maintenance and inspection. Starting at $7.00 hr. Assignment length is approximately 12 months. Call today for an appointment.

ENTECH PERSONNEL
Auburn Hills
(810) 377-4980

PRODUCTION WOODWORKING & Cabinetry. Must be over 18. Must be able to read tape measure. Good driving record. Driver's License required. (810) 398-0090

PRODUCTION WORKERS NEEDED

- MACHINE OPERATORS
- HELPER/DRIVERS
- ASSEMBLY & PACKAGING
- DELIVERY/TRUCK DRIVERS
- FORKLIFT OPERATORS

OFFICE IMAGE
(313) 898-7355

PRODUCTION WORKERS
$7.80 - $9.09

30 immediate openings for permanent production positions in a Fortune 100 automotive supplier environment. Candidates must have:

- 6 months plus manufacturing experience
- High school diploma or GED at first interview
- Drug screen and physical exam
- Flexibility in any shift, overtime & weekends
- Excellent customer relationship includes medical, dental, life, disability insurance, pension plan, payroll increases after 60 days, if you qualify, apply in person from 7:30am to 3:30pm or 3:30pm to 12am at:

ALLIED STAFFING, INC.
17187 Laurel Park Drive, #151
Livonia at 6 Mile & I-275

PRODUCTION WORKERS

LIGHT industrial. $6.50-7.40 per hour + overtime & full benefits. Females & males welcome to apply at LML Tool Systems, Livonia

PRODUCTION WORKERS

ROCHESTER Hills plastics facility is currently accepting applications for 1st & 2nd shift. Duties include: Machine Set-up, Operation & Packaging. Must be highly desirable, excellent benefits package. Must have experience working with data files and record structures. Please fax or mail resume to recruiter Please send resumes to Human Resources - PCA 1825 S. Woodward #200 Bloomfield Hills, MI 48302 Fax: (810) 338-8150

Equal Opportunity Employer

PRODUCTION WORKERS

Required for industrial work in an automotive parts manufacturing facility. Responsibilities include: assembly, quality checks and packing. Must be willing to participate in all tasks including overtime. Requiring minimum supervision and good attendance record. Must be over 5' 6" and weigh 140 lbs. Apply in person at Lear Manufacturing, 1990 Enterprise Dr. Rochester Hills, MI 48309 E of Crooks. No Phone Calls Please.

PRODUCTION
$6.50/HR.

Immediate openings for assembly work in our clean room environment. Will train. Send or fax resume to: DMC, 2450 Delhi Commerce Dr. #16, Holt, MI 48842 FAX (517) 694-8852. E.O.E.

RESOURCE ONE

A fast growing multi-office mortgage banking company can not help but grow! Immediate openings for individuals with

FINANCE COMPANY
EXPERIENCE

Resource One has immediate openings for a

BRANCH MANAGER
LOAN OFFICERS, and
PROCESSORS

in the Detroit, Livonia, Farmington Hills, Southfield, Novi, Sterling Heights, Clinton Township, Grand Rapids, Kalamazoo, Lansing area. Please call Diane Gilbert at 1-800-968-9100 ext. 2222 or fax resume to (313) 591-1511

RESTAURANT

Cashiers, Cooks, Dishwashers, Hostesses, Waitresses, Waiters, Bartenders, Busboys, Delivery Drivers, Counter Help, Bakers, Cake Decorators, Supervisors, Managers, Assistant Managers, Kitchen Managers, Trainees. Apply in person at: Big Boy Restaurant, 30201 Plymouth Rd. Livonia, MI 48150

RETAIL

Sales Associate, Cashiers, Stock Persons, Customer Service Representatives, Assistant Managers, Managers, Trainees. Apply in person at: Big Boy Restaurant, 30201 Plymouth Rd. Livonia, MI 48150

RETAIL ACCOUNT MANAGER

Western Wayne county area. Full time. Immediate opening. Manufacturer's Rep Group needs self motivated, aggressive personality to manage our building materials/home improvement product lines at Home Quarters & The Home Depot Stores.

Position involves a combination of sale, service, training, building & maintaining relationships, and more. We will provide complete training on products & policies as well as an excellent support system.

Retail experience a plus!! Reliable transportation a must! Excellent benefits $10.hr/ plus incentive program.

An Equal Opportunity Employer

Please send resume to:
Box #1481
Observer & Eccentric Newspapers
36251 Schoolcraft Rd.
Livonia, MI 48150

Retail

ASSISTANT MANAGER
SALES ASSOCIATES
STOCKROOM COORDINATOR

Discover a unique career, full of excitement and variety - just like the merchandise we sell! The Limited, Express, the nation's leading retailer of women's apparel, and Lerner New Fashions, is seeking energetic, responsible people with great leadership skills, ability to work in a team environment, and preferably, some retail sales experience to be a part of our growing & first rate customer service and enjoy a fun, fast paced environment. Part time can offer you a unique opportunity!

We offer competitive compensation which includes a terrific store discount, stock purchase and 401K plans. Apply in person to Stephan at

Pier 1 Imports
4100 N Woodward Ave.
Royal Oak, MI 48073

Equal Opportunity Employer

retail

CASHIER AND STOCK POSITIONS, DRUG CLERKS & PHARMACY TECHNICIANS

ARBOR DRUGS, southeastern Michigan's fastest growing drug chain, currently has outstanding full and part time career opportunities available for experienced Cashier and Stock personnel, Drug Clerks and Pharmacy Technicians.

We offer paid health insurance, vacations, holidays, dental, LTD, employee discount, 401K and Profit Sharing to all full-time employees. Cashier, Drug Clerk and Pharmacy Technician applicants must be at least 18 years of age.

Apply directly at the location below:

Arbor Drugs #136
Birmingham
Birmingham

An Equal Opportunity Employer

RETAIL MANAGEMENT TRAINEES to $24,000 yr. Major chain expanding Eastern Michigan. Call several locations available. EMPLOYMENT AGY (810) 569-1636

RETAIL MANAGER

Seeking motivated, responsible manager with good verbal and organizational skills to oversee aspects of retail store operations for fast paced environment. Must have some computer skills, some craft background helpful. Duties include: Sell, and some evenings. Applications accepted in person at:

Canterbury Stained Glass
1073 E. Long Lake Rd. Troy
No phone calls

Retail

MORE Earnings
MORE Excitement
MORE Advancement

At Montgomery Ward, the reaction to our name brand products combined with unbounded enthusiasm and friendly customer service is nothing short of spectacular! Join the Montgomery Ward team and you'll work with a fun & dynamic group of people plus you'll make great money too.

Positions now available in Southgate, Dearborn & Livonia.

Sales Associates
Commission & Non-Commission
Full & Part-Time

- Electronics • Jewelry • Furniture • Appliances • Automotive

We prefer candidates with a friendly, customer service attitude and some retail sales experience. We will provide full training so no direct sales experience is required.

DON'T MISS OUT! Apply in person to fill out an application:

13665 Eureka, Southgate
13551 Michigan Ave., Dearborn
29501 Plymouth Rd., Livonia

MONTGOMERY WARD
We are an equal opportunity employer

RETAIL SALES CLERK

Needed part time. Previous retail experience preferred. Apply in person at: Specialty Pet Supplies, 1498 S. Sheldon, Plymouth. 313-453-6930

RETAIL SALES

For party favor store. Part-time. Apply at: Painters Supply, 1056 W. Ann Arbor Trail.

RETAIL SALES

Gags & Gifts now hiring Assistant Retail Managers & Sales Associates. (810) 615-5448
(313) 722-3080
(810) 288-4448
(313) 261-5740
(810) 681-2223

RETAIL SALES & MANAGEMENT

Excellent retail opportunity available in Novi & Troy. Growth & children's apparel stores. Conscientious, dependable people needed to work in fast paced environment. Sales & customer service experience required. Excellent benefits & commission. Troy: (810) 588-7434 Novi: (810) 344-0660 Fax resume to: (810) 588-7435

RETAIL SALES position open to join our team in a fun cook shop. Apply daily: Kitchen Collection, 28770 Grand River, Redford.

RETAIL SALES
$6 AN HR.

Hastop's, the leader in china & glassware, is looking for experienced people.

Troy: Kohls
Novi: Meijers
Livonia, Stella

(810) 588-1433
(810) 344-0660
(313) 522-1660

retail

UNITED PAINT

Seeking several aggressive, hard working individuals with proven track record. Commission sales & marketing experience helpful. Will train. Apply in person or send resume to: 2511 Woodward Ave., Bloomfield Hills, MI 48013

SEMI-TRAILER MECHANIC/TIRE PERSON - Experienced. Pay based on experience. Benefits. Must be able to lift 100 lbs. Apply in person at: 2511 Woodward Ave., Bloomfield Hills, MI 48013

SERVICE/INSTALLERS
Over head & siding doors.
Call (313) 937-3480

RETIREE WANTED

For helper in machine shop, fulltime. Farmington Hills area. Call Ron (810-476-6900

ROAD REPAIR

Starts at $8 per hour plus. Experience helpful but not necessary. Full time. Apply: (810) 444-7672

ROOFER, EXPERIENCED. Must know single ply roofing. Starting pay negotiable with benefits. (810-231-3600

ROOFER & LABORER

Experienced handymen needed for roofing and siblor. (313) 531-8884

ROOFERS/CARPETERS

needed, with experience installing wood shakes & shingles preferred. Call Greg at (810) 540-7465

**

EMPLOYMENT

502 Help Wanted-Clerical Office

ACCOUNTING ASSISTANT
This entry level position will be responsible for all communications between field employees & corporate office personnel regarding payroll & expense reimbursement issues. Accounting degree required & some customer service background preferred. Computer experience required. Please send resume & cover letter including salary requirement to Sandy Lee, 1760 Crooks Rd. Ste. 301, Troy MI 48084. Metropolitan Personnel Administration Dept. E.O.E.
No Phone Calls Please

ACCOUNTING ASSISTANT
For Grand Blvd. area business in Downtown Detroit area. Immediate opening. Must be detail oriented with an eye for factual experience in basic accounting, general office procedures, and good telephone skills a must. Free parking. Call 11am-2pm only. 313-962-2911.

Classified works
313-591-2900

Waldenbooks' headquarters is looking for conscientious, detail oriented individuals to join our Accounts Payable department in the following area:

Data Entry Clerks

Responsibilities include data entry and filing. A conscientious attitude, attention to detail, and a reliable work history are necessary. Entry level to experienced positions available.

We offer flexible hours and full benefits including personal and vacation time, insurance and 401(k) plan. Qualified candidates please mail/fax your resume to: **Monica Belanger, Fax: (313) 913-1808 or Waldenbooks, Data Entry Position, 311 Maynard, Ann Arbor, MI 48104.** We are an equal opportunity employer. M/F/D/V

Waldenbooks

ACCOUNTING ASSISTANT
Southfield organization seeks individual to provide support in accounting related duties including maintaining training. Ideal candidates will have a bachelors degree or an excellent aptitude for numbers and possess at least 3 years of office experience. Strong interpersonal skills and resume writing ability required. Send resumes to Ms. Kroger, 26555 Evergreen, Suite 500, Southfield, MI 48237.
An Equal Opportunity Employer

ACCOUNTING ASSISTANT
PART TIME for Bloomfield Hills area business. Approximately 20 hours. Must have prior experience with accounts payable & accounts receivable. Must have computer skills & plus Lotus & Word experience. Send resume to Account Reality Advisors Inc. 300 E. Long Lake Rd. Suite 300, Bloomfield Hills, MI 48304

ACCOUNTING ASSISTANT
For growing firm in Downtown Detroit area. Immediate opening. Must be detail oriented with an eye for factual experience in basic accounting, general office procedures, and good telephone skills a must. Free parking. Call 11am-2pm only. 313-962-2911.

ACCOUNTING ASSISTANT
PART TIME for Bloomfield Hills area business. Approximately 20 hours. Must have prior experience with accounts payable & accounts receivable. Must have computer skills & plus Lotus & Word experience. Send resume to Account Reality Advisors Inc. 300 E. Long Lake Rd. Suite 300, Bloomfield Hills, MI 48304

ACCOUNTING
Clerical & Professional
Are you looking for a challenge? Accountemps has the answer! Call us for opportunities with some of the area's best companies. Current positions include:
• Payroll Specialist
• Accounts Receivable Accounts Payable Clerks
• Bookkeepers
• Accounting Clerks
• Collections
• Mortgage Closers & Processors
Pay ranging from $8 to $25/hr. Job seekers benefit from:
• Free skills assessment
• Flexible assignments
• Paid training
Send your resume to: THOMPSON RECRUITMENT ADVERTISING ACCOUNTING DEPT. 3000 TOWN CENTER, SUITE 1600, SOUTHFIELD, MI 48075
An Equal Opportunity Employer

ACCOUNTING CLERK
WE are seeking a qualified Accounting Clerk who possesses an accounting and general ledger experience.
This position requires exposure to 40 hour billing reports as well as computing financial information. You will be working in a downtown Southfield office location on a centralized computer system. Attention to detail, good communication skills and a general knowledge background and computer literacy necessary.
Send your resume to: THOMPSON RECRUITMENT ADVERTISING ACCOUNTING DEPT. 3000 TOWN CENTER, SUITE 1600, SOUTHFIELD, MI 48075
An Equal Opportunity Employer

ACCOUNTING
PERM
• Secretary Bookkeeper, construction firm. Southfield. To $30K
• Accountant, non profit Detroit To $27K
• Medical Billing Specialist Livonia to $25K
• Administrative Assistant
• Bookkeeper Fraser To $25K
• Sr. Accounts Payable Clerk, Farmington To $23K
• Administrative Assistant downtown To $22K
• Accounting Assistant Troy to $22K
• Accounting Clerks Southfield & Detroit To $18K
TEMP TO PERM
• Analyst, Troy to $26K
• Accounts Receivable Clerk Analyst Southfield to $18K
TEMP
• Accountants Bloomfield long term
• Account-trainee downriver long term
• Jr. Accountants Detroit
• Accounts Receivable Clerk Downtown Detroit
• Accounts Payable Clerk Warren, Livonia, Livonia, Warren, Wayne, Detroit
Our TEMPS receive top priority for Permanent positions. Many of our TEMPS receive job offers after being trained by our clients. Work while you look or call for an interview.
Accountants One Inc
(810) 354-2410

ACCOUNTING
POSITIONS AVAILABLE
Accountemps / ACCOUNTEMPS / SOURCE TEMPS has a variety of positions available in accounting. Below is a sample of our positions.
• Payroll, permanent, to $32K
• Accounting Clerk permanent to $22K
• Accounts Payable temporary to $15/hr.
• Accounts Receivable temporary to $15/hr.
• Accounting Clerk temporary to $15/hr.
• Collections temporary to $15/hr.
• Bookkeeper temporary to $15/hr.
• Bookkeeper Part time temporary to $11/hour
We are also recruiting for senior & junior accountants & bookkeepers for positions that start as early Call today to schedule an interview.
ACCOUNTANT
SOURCE TEMPS
2000 Town Center Ste. 850
Southfield, MI 48075
(810) 353-8220
Never a fee.

ACCOUNTS PAYABLE
Dealership/parts. Hiring full time experienced accounts payable clerk. Apply in person at Page Toyota, 2750 Haggerty Rd. Southfield.

ACCOUNTS PAYABLE
Clerk. Immediate opening. Special pay long term position in executive offices at 11 Mile/ Main. Fortune 500 firm. Lotus spreadsheet experience preferred. Days per wk. Flexible hrs. $10/hr.
Call Debra 810-646-7662
UNIFORCE SERVICES

ACCOUNTS PAYABLE Clerk.
Livonia-based electronic distributor needs full time Accounts Payable Clerk. Duties include entering AP/AR shipments, discrepant invoice/debit memo processing and reconciliation. Must be thorough, accurate & neat. Data entry 10-key calculator and previous accounting experience a must. Send resume with salary requirements to: HR, 31731 Northwestern Hwy., Observer & Eccentric Newspapers 36251 Schoolcraft Rd Livonia, MI 48150

ACCOUNTS RECEIVABLE Person needed for rapidly growing company. Seeking Typing skill minimum 50 WPM. Experienced or will train.
Call Lisa at 810-669-0660

ADMINISTRATIVE ASSISTANT
For Southfield Productions Company. Position requires organization, quality control, typing & focus on details. Skills to be used for coordinating meetings, arrangements, scheduling, & general secretarial duties. Please send to PO Box 2263, Southfield, MI 48034

ADMINISTRATIVE ASSISTANT
Dynamic W. Bloomfield Construction Company needs a self starter person with a minimum of three years experience in accounting. Duties include data entry, backup receptionist, accounts payable, accounts receivable and filing in addition to the normal office duties. Please send resume to: Administrative Assistant, 6270 Orchard Lake Rd. Suite 330, West Bloomfield, MI 48322

ADMINISTRATIVE ASSISTANT
REAL estate department of fast growing company seeks an organized, self-motivated professional. Word, Excel, Powerpoint & Lotus 123 skills required. Fax resume to 12100 Nicker Rd., Redford, Attn: Real Estate Manager.

ADMINISTRATIVE ASSISTANT - LEGAL
Full or part time position available in law office. Professional appearance, good typing skills, knowledge of legal, credit and/or collection terminology a plus. Call 313-961-8660

ADMINISTRATIVE ASSISTANT
Full time for Southfield office. Multi-line phone system, word processing, typing 60 WPM, filing & telephone skills. Team player. Salary commensurate with experience. FAX: 810-559-4545 or mail to: Attn: Office Manager, 17117 W. 9 Mile Ste. 1600, Southfield, MI 48075.

ADMINISTRATIVE ASSISTANT
INTERNATIONAL automotive component supplier has an immediate opening for an experienced Administrative Assistant. Long-term or temp to perm position. Must have excellent typing skills (60 WPM), Windows proficiency, and Call Sabrina.
Livonia 810-473-2931

UNIFORCE SERVICES

ADMINISTRATIVE ASSISTANT
Large Southfield investment company needs a highly motivated person who meets a high standard of excellence. Must be detail oriented, have strong office, word processing & typing skills. Send resume to: Controller, 29777 Telegraph Place, Suite 2100, Southfield, MI 48034

ADMINISTRATIVE ASSISTANT
For small office. Computer literate with Windows, Word, Excel, Powerpoint & Lotus. Must be detail oriented & self-motivated. Fax resume to 313-565-9411

ACCOUNTS
Accounts Payable Clerk
Accounts Receivable Clerk
Payroll Clerk
Bookkeeper
Receptionist
Data Entry Clerk
Word Processor
Secretary
Customer Service Rep
Administrative Assistant
Call Today!
Kelly Services
(810) 540-9600

ADMINISTRATIVE ASSISTANT
Small growing Southfield office requires mature experienced person to conduct customer service calls. Detail oriented, with record keeping, typing & computer skills. Ability to handle multiple tasks a must. Lotus 123 experience needed for this full time position. Send resume with salary history to: P.O. Box 833, Southfield, MI 48037-0833

ADMINISTRATIVE ASSISTANT
Troy computer consulting firm seeks experienced Administrative Assistant with office software and technology tools. Microsoft Office, Word, Excel, Access to create complex documents, spreadsheets, presentations and projects. Must have excellent communication, organizational skills, team attitude, ability to work with multiple priorities and be flexible in work environment. Fax resume with salary requirements to: BDO Seidman, LLP, Attn: Mona Shah, 755 W. Big Beaver, Ste. 1900, Troy, MI 48084

ADMINISTRATIVE CLERK
Entry level position available for growing Southfield firm. Must be extremely organized & detail minded. Excellent typing skills, 10 key, telephone & customer relations. Computer experience helpful. Several assistant responsibilities may be required. Please send resume to: Human Resources, 26261 Evergreen Rd. Suite 400, Southfield, MI 48076

ADMINISTRATIVE CLERK
First American Real Estate Tax Service in Farmington Hills is in need of an entry level clerk for processing & tracking documents. Minimum requirements include: 6 months clerical experience, attention to detail, a high volume production environment, excellent communication skills, data entry, 10 key, clerical handwriting, and previous customer service experience. Excellent benefits package. Candidates should also possess good verbal & written skills, ability to work overtime with limited notice, in addition to a competitive salary and excellent benefits package.
Interested candidates submit a resume, with salary history to:
Real Estate Tax Service Inc.
P.O. Box 69379
Livonia, MI 48153-1979
Job Number: 6951-7898
An Equal Opportunity Employer

ADMINISTRATIVE CLERK
Dow Corning STI, the leading manufacturer of silicone products, is looking for an Administrative Clerk to support our Customer Service Group. Candidate must be self-motivated & detail oriented with excellent organizational skills. Responsibilities include: order entry, customer service, shipping & receiving, and other duties as assigned. Must have a high school diploma or equivalent, 2-3 years experience in a customer service environment, and excellent verbal & written communication skills. Must be proficient in Word, Excel, and Powerpoint. Dow Corning offers a competitive salary & benefits package. Please send resume to:
Dow Corning STI
47709 Halyard Dr. Ste 99
Plymouth, MI 48170
Fax: (313) 459-0505
An Equal Opportunity Employer

ADMINISTRATIVE ASSISTANT
Large Southfield investment company needs a highly motivated person who meets a high standard of excellence. Must be detail oriented, have strong office, word processing & typing skills. Send resume to: Controller, 29777 Telegraph Place, Suite 2100, Southfield, MI 48034

ADMINISTRATIVE ASSISTANT
For small office. Computer literate with Windows, Word, Excel, Powerpoint & Lotus. Must be detail oriented & self-motivated. Fax resume to 313-565-9411

ADMINISTRATIVE ASSISTANT
Immediate openings!!
Long term positions available for experienced professionals in MS Office.
• MS EXCEL
• MS POWERPOINT
Please call Robin at 810-569-1000
or fax resumes to 810-569-1119

ACCOUNTS
PAYABLE/RECEIVABLE CLERK
CLARENCEVILLE SCHOOL DISTRICT
Must have completed degree in accounting, proficiency in office and computer skills. Vehicle necessary. Send letter of application to Dr. Ralph Skrocki, Asst. Supt. Clarenceville Schools, 20210 Middlebelt, Livonia, MI 48152

ACCOUNTS PAYABLE CLERK
Large Southfield area manufacturer has an immediate opening for an Accounts Payable Clerk. Candidate must have a minimum of 2 years experience in accounts payable, be detail oriented, and have excellent communication skills. Knowledge of Lotus Notes and Windows preferred. Excellent benefits package. Please send resume to: Human Resources, 26555 Evergreen Rd. Suite 1100, Southfield, MI 48076

ACCOUNTS PAYABLE
Dealership/parts. Hiring full time experienced accounts payable clerk. Apply in person at Page Toyota, 2750 Haggerty Rd. Southfield.

ACCOUNTS PAYABLE
Clerk. Immediate opening. Special pay long term position in executive offices at 11 Mile/ Main. Fortune 500 firm. Lotus spreadsheet experience. Plus. Days per wk. Flexible hrs. $10/hr.
Call Debra 810-646-7662
UNIFORCE SERVICES

Accounts Payable Clerk.
Livonia-based electronic distributor needs full time Accounts Payable Clerk. Duties include entering AP/AR shipments, discrepant invoice/debit memo processing and reconciliation. Must be thorough, accurate & neat. Data entry 10-key calculator and previous accounting experience a must. Send resume with salary requirements to: HR, 31731 Northwestern Hwy., Observer & Eccentric Newspapers 36251 Schoolcraft Rd Livonia, MI 48150

ACCOUNTS RECEIVABLE Person needed for rapidly growing company. Seeking Typing skill minimum 50 WPM. Experienced or will train.
Call Lisa at 810-669-0660

ADMINISTRATIVE ASSISTANT
For Southfield Productions Company. Position requires organization, quality control, typing & focus on details. Skills to be used for coordinating meetings, arrangements, scheduling, & general secretarial duties. Please send to PO Box 2263, Southfield, MI 48034

ADMINISTRATIVE ASSISTANT
Dynamic W. Bloomfield Construction Company needs a self starter person with a minimum of three years experience in accounting. Duties include data entry, backup receptionist, accounts payable, accounts receivable and filing in addition to the normal office duties. Please send resume to: Administrative Assistant, 6270 Orchard Lake Rd. Suite 330, West Bloomfield, MI 48322

ADMINISTRATIVE ASSISTANT
REAL estate department of fast growing company seeks an organized, self-motivated professional. Word, Excel, Powerpoint & Lotus 123 skills required. Fax resume to 12100 Nicker Rd., Redford, Attn: Real Estate Manager.

ADMINISTRATIVE ASSISTANT - LEGAL
Full or part time position available in law office. Professional appearance, good typing skills, knowledge of legal, credit and/or collection terminology a plus. Call 313-961-8660

ADMINISTRATIVE ASSISTANT
Full time for Southfield office. Multi-line phone system, word processing, typing 60 WPM, filing & telephone skills. Team player. Salary commensurate with experience. FAX: 810-559-4545 or mail to: Attn: Office Manager, 17117 W. 9 Mile Ste. 1600, Southfield, MI 48075.

ADMINISTRATIVE ASSISTANT
INTERNATIONAL automotive component supplier has an immediate opening for an experienced Administrative Assistant. Long-term or temp to perm position. Must have excellent typing skills (60 WPM), Windows proficiency, and Call Sabrina.
Livonia 810-473-2931

UNIFORCE SERVICES

ADMINISTRATIVE ASSISTANT
Large Southfield investment company needs a highly motivated person who meets a high standard of excellence. Must be detail oriented, have strong office, word processing & typing skills. Send resume to: Controller, 29777 Telegraph Place, Suite 2100, Southfield, MI 48034

ADMINISTRATIVE ASSISTANT
For small office. Computer literate with Windows, Word, Excel, Powerpoint & Lotus. Must be detail oriented & self-motivated. Fax resume to 313-565-9411

ACCOUNTS
PAYABLE/RECEIVABLE CLERK
CLARENCEVILLE SCHOOL DISTRICT
Must have completed degree in accounting, proficiency in office and computer skills. Vehicle necessary. Send letter of application to Dr. Ralph Skrocki, Asst. Supt. Clarenceville Schools, 20210 Middlebelt, Livonia, MI 48152

ACCOUNTS PAYABLE CLERK
Large Southfield area manufacturer has an immediate opening for an Accounts Payable Clerk. Candidate must have a minimum of 2 years experience in accounts payable, be detail oriented, and have excellent communication skills. Knowledge of Lotus Notes and Windows preferred. Excellent benefits package. Please send resume to: Human Resources, 26555 Evergreen Rd. Suite 1100, Southfield, MI 48076

ADMINISTRATIVE ASSISTANT
Small growing Southfield office requires mature experienced person to conduct customer service calls. Detail oriented, with record keeping, typing & computer skills. Ability to handle multiple tasks a must. Lotus 123 experience needed for this full time position. Send resume with salary history to: P.O. Box 833, Southfield, MI 48037-0833

ADMINISTRATIVE ASSISTANT
Troy computer consulting firm seeks experienced Administrative Assistant with office software and technology tools. Microsoft Office, Word, Excel, Access to create complex documents, spreadsheets, presentations and projects. Must have excellent communication, organizational skills, team attitude, ability to work with multiple priorities and be flexible in work environment. Fax resume with salary requirements to: BDO Seidman, LLP, Attn: Mona Shah, 755 W. Big Beaver, Ste. 1900, Troy, MI 48084

ADMINISTRATIVE CLERK
Entry level position available for growing Southfield firm. Must be extremely organized & detail minded. Excellent typing skills, 10 key, telephone & customer relations. Computer experience helpful. Several assistant responsibilities may be required. Please send resume to: Human Resources, 26261 Evergreen Rd. Suite 400, Southfield, MI 48076

ADMINISTRATIVE CLERK
First American Real Estate Tax Service in Farmington Hills is in need of an entry level clerk for processing & tracking documents. Minimum requirements include: 6 months clerical experience, attention to detail, a high volume production environment, excellent communication skills, data entry, 10 key, clerical handwriting, and previous customer service experience. Excellent benefits package. Candidates should also possess good verbal & written communication skills, ability to work overtime with limited notice, in addition to a competitive salary and excellent benefits package.
Interested candidates submit a resume, with salary history to:
Real Estate Tax Service Inc.
P.O. Box 69379
Livonia, MI 48153-1979
Job Number: 6951-7898
An Equal Opportunity Employer

ADMINISTRATIVE CLERK
Dow Corning STI, the leading manufacturer of silicone products, is looking for an Administrative Clerk to support our Customer Service Group. Candidate must be self-motivated & detail oriented with excellent organizational skills. Responsibilities include: order entry, customer service, shipping & receiving, and other duties as assigned. Must have a high school diploma or equivalent, 2-3 years experience in a customer service environment, and excellent verbal & written communication skills. Must be proficient in Word, Excel, and Powerpoint. Dow Corning offers a competitive salary & benefits package. Please send resume to:
Dow Corning STI
47709 Halyard Dr. Ste 99
Plymouth, MI 48170
Fax: (313) 459-0505
An Equal Opportunity Employer

ADMINISTRATIVE ASSISTANT/ RECEPTIONIST
Full time position immediately available for busy video production company. This exciting business needs a self-motivated person who is detail oriented, multi-task oriented, & flexible. Must have excellent salary & benefits. Send resumes & salary requirements to: Ms. Kroger, 26555 Evergreen, Suite 500, Southfield, MI 48237.
An Equal Opportunity Employer

ADMINISTRATIVE ASSISTANT
Southfield organization seeks individual to provide support in accounting related duties including maintaining training. Ideal candidates will have a bachelors degree or an excellent aptitude for numbers and possess at least 3 years of office experience. Strong interpersonal skills and resume writing ability required. Send resumes to Ms. Kroger, 26555 Evergreen, Suite 500, Southfield, MI 48237.
An Equal Opportunity Employer

ADMINISTRATIVE ASSISTANT
PART TIME for Bloomfield Hills area business. Approximately 20 hours. Must have prior experience with accounts payable & accounts receivable. Must have computer skills & plus Lotus & Word experience. Send resume to Account Reality Advisors Inc. 300 E. Long Lake Rd. Suite 300, Bloomfield Hills, MI 48304

ADMINISTRATIVE ASSISTANT
For Grand Blvd. area business in Downtown Detroit area. Immediate opening. Must be detail oriented with an eye for factual experience in basic accounting, general office procedures, and good telephone skills a must. Free parking. Call 11am-2pm only. 313-962-2911.

ADMINISTRATIVE ASSISTANT
PART TIME for Bloomfield Hills area business. Approximately 20 hours. Must have prior experience with accounts payable & accounts receivable. Must have computer skills & plus Lotus & Word experience. Send resume to Account Reality Advisors Inc. 300 E. Long Lake Rd. Suite 300, Bloomfield Hills, MI 48304

ADMINISTRATIVE ASSISTANT
Southfield organization seeks individual to provide support in accounting related duties including maintaining training. Ideal candidates will have a bachelors degree or an excellent aptitude for numbers and possess at least 3 years of office experience. Strong interpersonal skills and resume writing ability required. Send resumes to Ms. Kroger, 26555 Evergreen, Suite 500, Southfield, MI 48237.
An Equal Opportunity Employer

ADMINISTRATIVE ASSISTANT
Microsoft, the leader in Personal Computing Software, has an exciting opportunity for an Administrative Assistant in our Microsoft Consulting Services (MCS) Division in Southfield.

As part of the Microsoft Consulting team, your responsibilities will include performing a wide variety of administrative functions including providing support for manager financial reporting, developing budget reports, and reviewing and coding invoices. You will also coordinate conferences and travel schedules, and act as liaison between customers and manager.

The ideal candidate will have 3-5 years experience in an administrative support role, preferable in the computer and consulting industries. Analytical skills; experience planning and coordinating events; and excellent organizational, communication and project management skills. Proficiency with Microsoft products such as Microsoft Word and Excel are required. An AA or BS/BA degree a plus.

Qualified candidates should send resume and salary requirements to **Microsoft Corporation, Recruiting Dept. AA-1081, 16150 Spectrum St. Ste. 900E, Dallas, TX 75248.** NO PHONE CALLS, PLEASE. We are an equal opportunity employer and support work force diversity.

Microsoft

Office Manager

Your EXPERTISE
Is What We Need.

Ameritech Cellular is the name millions turn to as their global link for cellular, telephone, data & video networks. With more than $2 billion invested in our systems, we lead the way in providing the most efficient & effective networks for you. You possess the talent we need to further advance our goals & services.

MANAGER, OFFICE ADMINISTRATION

In this key role, the successful professional will plan, guide & direct the activities/results of facility/office administration for Ameritech locations. You'll maintain a professional office environment; administer/procure all office equipment; manage reception & mailroom staff operations; coordinate the relocation of individuals & departments; & handle the daily administration of the phone system. To qualify, you must possess a Bachelor's degree or equivalent work experience, a basic understanding of telecommunications & facility concerns (i.e. electrical, HVAC, space planning, etc.), & proven project management skills. Good negotiation & problem solving skills as well as knowledge of office equipment are required.

Your talent will be rewarded with a competitive salary & benefits in a professionally rewarding environment. For immediate consideration, please forward resume, including salary history, to: **AMERITECH CELLULAR, Attn: Human Resources, Dept. MOA, 32255 Northwestern Hwy., Farmington Hills, MI 48334.** NO PHONE CALLS PLEASE. Equal Opportunity Employer M/F/D/V.

Ameritech

SECRETARY

Village Green Management Company, a leading national property management firm headquartered in Farmington Hills, is seeking an experienced Secretary with strong computer skills, shorthand a plus. Must be extremely organized and able to handle multi-tasks projects for this fast paced firm.

Top compensation, benefits, 401k and vacation.

For immediate consideration, qualified applicants should send resume and salary requirements to:

VILLAGE GREEN MANAGEMENT COMPANY
30833 NORTHWESTERN HWY.
SUITE 300
FARMINGTON HILLS, MI 48334
ATTN: F. CHARETTE

Village Green

Equal Opportunity Employer

SECRETARY/ ADMINISTRATIVE ASSISTANT

Waldenbooks is looking for Secretary/Administrative Assistant candidates to work in our dynamic and professional corporate offices. Responsibilities include word processing, typing, spreadsheets in Windows, Microsoft Word, Excel, answering phones, troubleshooting problems and questions, routing mail, typing correspondence, and completing special projects as assigned.

Qualifications include typing 40 wpm, strong customer service, organizational, interpersonal and communication skills, and the ability to get things done in a changing environment. Entry level to experienced positions available.

We offer flexible hours and full benefits including personal and vacation time, insurance and 401(k) plan.

Qualified candidates please fax/mail your resume to: **Monica Belanger, Fax: (313) 913-1808, or Waldenbooks, Secretary/Administrative Assistant Position, 311 Maynard, Ann Arbor, MI 48104.** We are an equal opportunity employer. M/F/D/V.

Waldenbooks

CUSTOMER SERVICE
$8 PER HOUR TO START

Seeking a self-motivated, assertive and confident individual who is enthusiastic and anxious to join our fast-paced office staff in West Bloomfield.

HIGH VISIBILITY POSITION REQUIRES:

- Minimum 1 Year Customer Service Experience
- Excellent Problem Solving Skills
- Enjoy Working With People
- Ability To Handle Multiple Tasks
- Computer Experience.

Call Ms. Shamoun Today! • (810) 539-3800

Fitness Management Corp.

ADMINISTRATIVE POSITION

Do you have an outstanding track record and desire a challenging, rewarding unit within a major international corporation, and truly seeks your experience for an Administrative/Executive Assistant?

This individual will be responsible for directing, coordinating, & managing administrative office functions and will report directly to Vice President and Management Staff.

S/he will also maintain employee personnel files, attendance records, & payroll processes. This individual will also respond to internal & outside inquiries, schedule, and arrange for meetings, conferences, seminars, presentations and all other correspondence.

Qualified candidate must be self-directed, professional, highly organized and possess the following qualifications:

- 4 years experience in related position
- Detail-Oriented and quality performer who works well under pressure.
- Ability to handle multiple tasks simultaneously and streamline administrative functions
- Self-directed, highly organized and able to remain flexible in dynamic work environment.
- Impeccable decision-making skills.
- Proficient in WordPerfect 5.1 or 6.0, Knowledge in Microsoft Windows, and Paradox are also preferred.
- Excellent verbal and written communication skills
- Ability to work overtime on short notice and provide A valid driver's license and satisfactory driving record. *PLEASE FORWARD RESUME TO:*

RECRUITER
MetSource Consulting
200 Galleria Officentre Suite 400
Southfield, MI 48034
(810) 352-6411

Monday, July 31, 1995 O&E

502 Help Wanted-Clerical Office

CLERICAL OPPORTUNITIES
You've now heard and read about MISSION HEALTH, a newly created community - based network shaping the future of healthcare in S.E. Michigan.
Providence, a leader in MISSION HEALTH, has clerical openings at all select hours in the following areas:

Call our Job Opportunities Hotline (810) 424-3171 (Press 3) for specific information regarding location and how to apply if qualified.

PROVIDENCE
Hospital & Medical Centers
EMPLOYMENT SERVICES
22255 Greenfield, Ste. 310
Southfield, MI 48075
An Equal Opportunity Employer

CLERICAL POSITION AVAILABLE

DHL WORLDWIDE EXPRESS is seeking a responsible individual for clerical & light warehouse operations for our Madison Heights office. We offer a competitive salary, paid vacation, health & travel benefits. This entry level position offers excellent potential for upward mobility & career growth.
Late afternoon & evening Applicants should type personal words, have strong organizational capabilities & be able to work independently. Background verification required.
Please apply in person or send your resume to: Dhl, World wide Express, 11677 S. Wayne Rd. Ste 118, Romulus, MI 48174
EOE,M/F,DV,AA

CLERICAL PROCESSOR/CASHIER
$7.00 per Hour
Plus weekly bonuses
Hard working, organized individual who enjoys a fast pace needed at our West Bloomfield Corporate Headquarters.
We offer:
Flexible Hours
Complete Training
Deluxe Benefit Package
Duties include:
Data Entry must type 50wpm
Cashiering/Preparing Daily Bank Deposits
Please call Ms. Kelly Zimmerman
FITNESS MANAGEMENT CORP.
(810) 539-3800

CLERICAL
progressive property development & management company seeking professional individual for full time Secretarial position. Must have excellent organizational, and strong clerical skills. Word Perfect Pro experience helpful. Brighton area. Please respond enclosing resume to: P.O. Box 4178 Brighton MI 48116.

CLERICAL SUPPORT
Large Detroit-based brokerage firm, seeks professional, self-motivated, hard working individual for entry level position. Responsibilities include general office knowledge including word processing, typing, filing, data entry, good communication and accurate typing skills (60 WPM). Must be detail oriented and resume and salary requirements to
OLDE DISCOUNT CORPORATION
751 GRISWOLD ST.
DETROIT, MI 48226
ATTN: HUMAN RESOURCES
An Equal Opportunity Employer

CLERICAL SUPPORT
Fast paced Novi insurance agency seeks an organized individual with excellent typing skills required. Word Perfect 5.1 or Windows experience a plus. Bookkeeping Degree in progress. Must be willing to work overtime. $6.00/hr with a chance for a raise after 90 days. Call Cindy at Novi Insurance Agency at (810) 347-0440 between the hours of 9am-5pm to set up an interview. Must be available for interview by August 11, 1995.

COPY CENTER CLERK PART TIME
Mon-Fri 12:00pm-5:00pm
Sat 9:00am-1:00pm
Sun 12:00pm-5:00pm
Must be able to work Mon-Fri 12:00pm-5:00pm, Sat 9:00am-1:00pm, Sun 12:00pm-5:00pm. Must be able to work 3 out of 4 weekends. Must be able to lift 50 lbs. Must be able to work in a fast paced environment. Must be able to work with customers. Must be able to work with a team. Must be able to work with minimal supervision. Must be able to work with a smile. Must be able to work with a positive attitude. Must be able to work with a can do attitude. Must be able to work with a will do attitude. Must be able to work with a get it done attitude. Must be able to work with a get it done right attitude. Must be able to work with a get it done right the first time attitude. Must be able to work with a get it done right the first time with a smile attitude. Must be able to work with a get it done right the first time with a smile and a can do attitude. Must be able to work with a get it done right the first time with a smile and a can do attitude and a will do attitude. Must be able to work with a get it done right the first time with a smile and a can do attitude and a will do attitude and a positive attitude. Must be able to work with a get it done right the first time with a smile and a can do attitude and a will do attitude and a positive attitude and a get it done right attitude. Must be able to work with a get it done right the first time with a smile and a can do attitude and a will do attitude and a positive attitude and a get it done right attitude and a get it done right the first time attitude. Must be able to work with a get it done right the first time with a smile and a can do attitude and a will do attitude and a positive attitude and a get it done right attitude and a get it done right the first time attitude and a get it done right the first time with a smile attitude. Must be able to work with a get it done right the first time with a smile and a can do attitude. Must be able to work with a get it done right the first time with a smile and a can do attitude and a will do attitude. Must be able to work with a get it done right the first time with a smile and a can do attitude and a will do attitude and a positive attitude. Must be able to work with a get it done right the first time with a smile and a can do attitude and a will do attitude and a positive attitude and a get it done right attitude. Must be able to work with a get it done right the first time with a smile and a can do attitude and a will do attitude and a positive attitude and a get it done right attitude and a get it done right the first time attitude. Must be able to work with a get it done right the first time with a smile attitude. Must be able to work with a get it done right the first time with a smile and a can do attitude. Must be able to work with a get it done right the first time with a smile and a can do attitude and a will do attitude. Must be able to work with a get it done right the first time with a smile and a can do attitude and a will do attitude and a positive attitude. Must be able to work with a get it done right the first time with a smile and a can do attitude and a will do attitude and a positive attitude and a get it done right attitude. Must be able to work with

EMPLOYMENT

502 Help Wanted-Clerical Office

RECEPTIONIST
PART TIME - Professional individual with good phone skills, PC experience / data entry, alternating weekends. Call for interview: (810) 557-3500

RECEPTIONIST PART TIME
Southfield CPA office. Flexible hours 20 hrs/wk. Must have knowledge of Word. Fax resume to Norma Nelson at (313) 356-2328

RECEPTIONIST
Busy engineering firm is seeking a person with a good attitude for Architect's 1 st shift! $6-7 per hour experience a plus! (810) 347-4356

Receptionist Part-time
KS Kitchen & Bath
Are you looking for a part time factory job with flexible hours? Do you want to work with people? This position is for you! Duties include greeting customers, answering the phones and other general office duties. Must be able to multi-task, be successful candidates will have a pleasant phone voice, a great customer service-oriented attitude, 55 wpm typing, and basic computer skills. Salary depending on experience. Please call (810) 229-9564 ext 222 Fax (810) 229-2370

RECEPTIONIST
Health based rehabilitation company seeking individuals with friendly personality and computer skills. Responsibilities include: multi-line phone system, word processing, and other general administrative support. $5.50 per hour. Good attendance mandatory. Please send resume and salary requirements to:

TELECOMMUNICATIONS DEPT
P.O. Box 707
PLYMOUTH, MI 48170-0682

RECEPTIONISTS, both full and part-time, responsible individuals with clerical skills. Please call Mr. Thompson Ethan Allen Furniture, Livonia. (313) 261-7800

RECEPTIONIST SECRETARY
needed for and developer. Please call (313) 459-5500

RECEPTIONIST SECRETARY
Fast paced growth oriented firm of Real Estate Professionals is looking for sales coordinator. Outsphone strong communication/organization skills word processing/typing 55 wpm. Extensive customer service experience. Computer/detail oriented duties. Computer literate. Salary depending on experience. $/hour. Send resume to: P.O. Box 383 Dawson, MI 48011

RECEPTIONIST SECRETARY
Busy accounting firm in Livonia has immediate opening for receptionist/secretary. Hours are 8:30am-12:30pm. Experience is most helpful but will train. Must have good typing & use of word processor. $6.50 $7 /hr. Please call (313) 525-1255

Receptionist/Secretarial
Part time position with a leading Livonia real estate office. Basic Clerical and phone skills required. Flexible hours. Weekends and some evenings a must. Please call Mary Ann Hall at Century 21 Row 313-464-7111

RECEPTIONIST
Busy engineering firm is seeking a person with a good attitude for Architect's 1 st shift! $6-7 per hour experience a plus! (810) 347-4356

Receptionist Part-time
KS Kitchen & Bath
Are you looking for a part time factory job with flexible hours? Do you want to work with people? This position is for you! Duties include greeting customers, answering the phones and other general office duties. Must be able to multi-task, be successful candidates will have a pleasant phone voice, a great customer service-oriented attitude, 55 wpm typing, and basic computer skills. Salary depending on experience. Please call (810) 229-9564 ext 222 Fax (810) 229-2370

RECEPTIONIST
Health based rehabilitation company seeking individuals with friendly personality and computer skills. Responsibilities include: multi-line phone system, word processing, and other general administrative support. $5.50 per hour. Good attendance mandatory. Please send resume and salary requirements to:

TELECOMMUNICATIONS DEPT
P.O. Box 707
PLYMOUTH, MI 48170-0682

RECEPTIONISTS, both full and part-time, responsible individuals with clerical skills. Please call Mr. Thompson Ethan Allen Furniture, Livonia. (313) 261-7800

RECEPTIONIST SECRETARY
needed for and developer. Please call (313) 459-5500

RECEPTIONIST SECRETARY
Fast paced growth oriented firm of Real Estate Professionals is looking for sales coordinator. Outsphone strong communication/organization skills word processing/typing 55 wpm. Extensive customer service experience. Computer/detail oriented duties. Computer literate. Salary depending on experience. $/hour. Send resume to: P.O. Box 383 Dawson, MI 48011

RECEPTIONIST SECRETARY
High-spirited, self-starter needed for law firm. Call Matthew Caplan at (810) 932-5275

RECEPTIONIST SECRETARY
Bingham Farms CPA firm Minimum 1 year experience. Computer and word processing literate and phone skills a must. (810) 642-5200

RECEPTIONISTS
needed for large and small companies in Troy Birmingham and Southfield areas. Must have typing and some time Temp to Perm. (810) 569-9210
TEMPORARY RESOURCES

RECEPTIONIST
Small Plymouth office. Must have excellent phone skills and professional personality. Qualified applicants must have a minimum of 2 years experience in a customer service environment. Apply in person at: Contract Interiors, 41111 Mike Rd. Troy, MI 48083

RECEPTIONIST
Southfield Law firm seeks a full time experienced receptionist/secretary. Successful candidate possesses strong word processing skills, some computer knowledge & prior experience in a law office preferred. Must be able to multi-task, be detail oriented as well as the ability to quickly transition between various tasks. This is a great position offers competitive salary & benefits and a fun working environment. Please respond in strictest confidence to:

HR ONE, INC
25150 Lahser Rd. Ste. 251
Southfield, MI 48034
810-355-0030 Phone
810-355-0035 Fax

SECRETARIAL HELP
Part time Evenings and half day Sat. Must be 21 Call (313) 421-7660

SECRETARIAL PART TIME
Need person with home computer for word processing. Must use WordPerfect Lotus Excel. Send resume only to: 30681 Schoolcraft, Livonia, MI 48150. Fax 313-522-9637 EOE

SECRETARY
Part time position available for sales trainee. Must have word processing experience. Must be very organized and detail oriented. Flexible hours. Call Sandy Pupillo at (810) 362-0933

SECRETARY
Part-time

Qualified candidates will have experience with Word Perfect 5.1 DOS and will type 55 wpm. Duties include typing reports, filing and other general office duties. Work schedule will be 20 hours per week Monday through Friday 9am-5pm. Send your resume and salary requirements to

Attn: DWPTS
Detroit Testing Laboratory, Inc
P.O. Box 869
Warren MI 48090-0869

Equal Opportunity Employer
Male/Female Handicapped/Vet
Drug Screening

SECRETARY
Part time position available for sales trainee. Must have word processing experience. Must be very organized and detail oriented. Flexible hours. Call Sandy Pupillo at (810) 362-0933

SECRETARY
Part-time

Qualified candidates will have experience with Word Perfect 5.1 DOS and will type 55 wpm. Duties include typing reports, filing and other general office duties. Work schedule will be 20 hours per week Monday through Friday 9am-5pm. Send your resume and salary requirements to

Attn DWPTS
Detroit Testing Laboratory, Inc
P.O. Box 869
Warren MI 48090-0869

Equal Opportunity Employer
Male-Female Handicapped/Vet
Drug Screening

SECRETARY
(PERART TIME & FULL TIME)
Mortage company is seeking a qualified person to share 1 Word for Windows Send resume & cover letter to 27777 Franklin Rd. Ste 950, Southfield, MI 48034

SECRETARY POSITION 30-40
Hours/wk. Downtown Birmingham Light bookkeeping, typing. Property Management. Salary $9.$10/hr Birmingham. 540 Martin, Birmingham MI 48009

SECRETARY POSITION
Open for Troy law firm. Legal experience helpful but will train. Looking for a highly motivated individual in the legal aspect of the Montgomery Ward case. Salary skills are superior $10-$12/hr

SECRETARY POSITION
MUST have computer knowledge Salary approximately $15,000/yr Benefits, 3 weeks vacation Troy area Please call Mary, (810) 673-4823 Or fax resume to (810) 673-8481

SECRETARY RECEPTIONIST
Are you energetic, have good typing and phone skills and enjoy working with people? Plymouth Court Nursing Center has a full time position for you. Must have secretarial experience preferred. Excellent benefits and salary. Please send resume to: 125 Dodge Street Plymouth, MI 48170 or call 313-455-0510
Equal opportunity employer

SECRETARY RECEPTIONIST
Needed for busy Livonia company in Southfield. Experience a plus, but will train you! Salary $14,560 to $16,640. Resumes to P.O. Box 2526 Dept. 2526 Royal Oak, MI 48073

Secretary
Research Secretary

The Howard Hughes Medical Institute, the world's largest nonprofit biomedical research foundation, conducts scientific research in leading academic institutions throughout the United States. Currently we are seeking a Research Secretary with excellent organizational skills to provide administrative and clerical support to a scientist's research team at the University of Michigan Medical Center in Ann Arbor.

Responsibilities include assisting in the preparation of research reports and correspondence, drafting documents and flyers, maintaining literature searches and library research, organizing reference files and laboratory notebooks, making travel arrangements. Requirements include 1 years experience providing secretarial support, excellent organizational and communication skills, a strong computer background with experience in word processing, spreadsheet and graphics and image processing, knowledge of basic statistical and literature search methods is helpful.

HHMI offers a competitive salary and benefits package. Please send your resume with salary history and requirements to: Howard Hughes Medical Institute, University of Michigan, 1500 E. Medical Center Dr. MAS, 4570 MSRB II, 1150 W. Medical Center Drive, Ann Arbor, MI 48109-0650 EOE

Howard Hughes Medical Institute

SECRETARY
Small Southfield law firm. Experienced required. Ask for Cheryl (810) 350-8220

SECRETARY
TO manage day to day operations of Canton dental office. Word Perfect experience required. Starting salary $10/hr. Hour or commission based with experience. Fully paid BC life insurance. Disability benefits. Northville Road Plaza, Farmington Hills (810) 851-2220

SECRETARY
Highly motivated CPA firm located in Farmington Hills has immediate opening for secretary/receptionist. Secretary reporting directly to the firm's managing partner and organizational skills, as well as a professional phone manner required. Must be proficient in Word Perfect and bookkeeping required. Previous CPA or public accounting firm experience preferred. Excellent starting salary and benefits package. Interested please respond in strictest confidence to:

HR ONE, INC
25150 Lahser Rd. Ste. 251
Southfield, MI 48034
810-355-0030 Phone
810-355-0035 Fax

SECRETARY
Part time position available for sales trainee. Must have word processing experience. Must be very organized and detail oriented. Flexible hours. Call Sandy Pupillo at (810) 362-0933

SECRETARY
Part-time

Qualified candidates will have experience with Word Perfect 5.1 DOS and will type 55 wpm. Duties include typing reports, filing and other general office duties. Work schedule will be 20 hours per week Monday through Friday 9am-5pm. Send your resume and salary requirements to

Attn DWPTS
Detroit Testing Laboratory, Inc
P.O. Box 869
Warren MI 48090-0869

Equal Opportunity Employer
Male-Female Handicapped/Vet
Drug Screening

SECRETARY
(PERART TIME & FULL TIME)
Mortage company is seeking a qualified person to share 1 Word for Windows Send resume & cover letter to 27777 Franklin Rd. Ste #400 Southfield, MI 48034

SECRETARY POSITION 30-40
Hours/wk. Downtown Birmingham Light bookkeeping, typing. Property Management. Salary $9.$10/hr Birmingham. 540 Martin, Birmingham MI 48009

SECRETARY POSITION
Open for Troy law firm. Legal experience helpful but will train. Looking for a highly motivated individual in the legal aspect of the Montgomery Ward case. Salary skills are superior $10-$12/hr

SECRETARY POSITION
MUST have computer knowledge Salary approximately $15,000/yr Benefits, 3 weeks vacation Troy area Please call Mary, (810) 673-4823 Or fax resume to (810) 673-8481

SECRETARY RECEPTIONIST
Are you energetic, have good typing and phone skills and enjoy working with people? Plymouth Court Nursing Center has a full time position for you. Must have secretarial experience preferred. Excellent benefits and salary. Please send resume to: 125 Dodge Street Plymouth, MI 48170 or call 313-455-0510
Equal opportunity employer

SECRETARY RECEPTIONIST
Needed for busy Livonia company in Southfield. Experience a plus, but will train you! Salary $14,560 to $16,640. Resumes to P.O. Box 2526 Dept. 2526 Royal Oak, MI 48073

Secretary
Research Secretary

The Howard Hughes Medical Institute, the world's largest nonprofit biomedical research foundation, conducts scientific research in leading academic institutions throughout the United States. Currently we are seeking a Research Secretary with excellent organizational skills to provide administrative and clerical support to a scientist's research team at the University of Michigan Medical Center in Ann Arbor.

Responsibilities include assisting in the preparation of research reports and correspondence, drafting documents and flyers, maintaining literature searches and library research, organizing reference files and laboratory notebooks, making travel arrangements. Requirements include 1 years experience providing secretarial support, excellent organizational and communication skills, a strong computer background with experience in word processing, spreadsheet and graphics and image processing, knowledge of basic statistical and literature search methods is helpful.

HHMI offers a competitive salary and benefits package including paid vacation, sick leave and holidays. Please send your resume with salary history and requirements to: Howard Hughes Medical Institute, University of Michigan, 1500 E. Medical Center Dr. MAS, 4570 MSRB II, 1150 W. Medical Center Drive, Ann Arbor, MI 48109-0650 EOE

Howard Hughes Medical Institute

SECRETARY
Small Southfield law firm. Experienced required.
Ask for Cheryl (810) 350-8220

SECRETARY
TO manage day to day operations of Canton dental office. Word Perfect experience required. Starting salary $10/hr. Hour or commission based with experience. Fully paid BC life insurance. Disability benefits. Northville Road Plaza, Farmington Hills (810) 851-2220

SECRETARY
Highly motivated CPA firm located in Farmington Hills has immediate opening for secretary/receptionist. Secretary reporting directly to the firm's managing partner and organizational skills, as well as a professional phone manner required. Must be proficient in Word Perfect and bookkeeping required. Previous CPA or public accounting firm experience preferred. Excellent starting salary and benefits package. Interested please respond in strictest confidence to:

HR ONE, INC
25150 Lahser Rd. Ste. 251
Southfield, MI 48034
810-355-0030 Phone
810-355-0035 Fax

SECRETARY
Scott Shuptrine as a growing company with many opportunities for growth.

Apply in person at: Contract Interiors, 41111 Mike Rd. Troy, MI 48083

SECRETARY
Southfield Law firm seeks a full time experienced receptionist/secretary. Successful candidate possesses strong word processing skills, some computer knowledge & prior experience in a law office preferred. Must be able to multi-task, be detail oriented as well as the ability to quickly transition between various tasks. This is a great position offers competitive salary & benefits and a fun working environment. Please respond in strictest confidence to:

HR ONE, INC
25150 Lahser Rd. Ste. 251
Southfield, MI 48034
810-355-0030 Phone
810-355-0035 Fax

SECRETARIAL POSITION
Part time, 20 hrs/wk. Southfield CPA firm has several secretarial positions available with Word Perfect and Bloomfield Hills offices. Ideal candidate will be a highly motivated, well organized, have excellent communication skills and possess a minimum 2 years of solid secretarial experience. Must be willing to learn and have background preferably in WordPerfect 6.0 for Windows Spreadsheet experience a plus.

If interested please send resume and salary requirements to: Attn: Office Manager P.O. Box 691 Southfield MI 48037

An Equal Opportunity Employer

SECRETARY
AUTOMOTIVE SALES OFFICE
$7.50 & UP

Opportunity plus with an international company located in Southfield. Secretary with good processing skills who likes to be part of a team. Call Mr. Hoffman at (313) 354-0909

Leading Automotive Services

SECRETARY
BURROUGHAM CPA firm seeking well organized secretary with strong typing skills. Word Perfect 5.1 or 6.0 and Lotus 123 skills preferred. Please fax resume to: (313) 464-0909

Leading Personnel Services

SECRETARY
New opening for a secretary to telephone/receptionist for a regional sales office This position supports four sales engineers in the Detroit, Southeastern Michigan. The company manufactures high tech electronic products.

You must have a good telephone voice, a pleasant manner, be detail oriented, literate & have word processing & spreadsheet experience using at least two years office experience minimum.

Send resume
1171 Chicago Road
Troy MI 48083

SECRETARY
New opportunity for your all around skills and executive level experience. We have many long term opportunities with major Oakland County technology firm. Long and short term $9.00 $13.00/hour Call Shelly 810-646-7661

UNIFORCE SERVICES

SECRETARYOUR MANY suburban technology clients have immediate openings for secretaries and administrative assistants. Temp to perm at starting salaries to $13.00/ hour. Paid vacation and holidays. Windows software is a must. Benefits. Call Sheri. Livonia (810) 473-2932

UNIFORCE SERVICES

SECRETARY PART TIME
Livonia Corporation seeks part time Secretary. Mon. thru Fri. 10am to 3pm. Requires strong organizational skills, team player, 60 wpm typing, computer knowledge. Fax resume to: Attn: Personnel Dept. (313) 464-0909

SECRETARY
Established Southfield based consulting firm has an immediate opportunity for an experienced secretary with a strong background in word processing, spreadsheet and graphics. Excellent salary and benefits package. Please mail resume to: Box 1000 Troy, MI 48099

508 Food/Beverage Restaurant

BUS. PERSONS FULL TIME
Day & Midnight shifts available. No experience necessary. Apply in person: 27239 Ford Rd. (1 mile west of Inkster Rd.)

BUSSERS PART TIME Evenings. Industrious workers needed for private group. Full time - tips, average $8 per hour. Apply in person 22575 Farmington Rd., Farmington Hills. (810) 477-1000

BUS STAFF WAIT STAFF & HOST STAFF needed for new & contemporary American restaurant in Ann Arbor. St. Mehford. (810) 68-GRILL

CATERING EXPERIENCED BUS. PERSONS Full time great benefits. Must be willing to work hard. In between Bert & Sons (313) 278-6400

CHI CHI'S
Come join America's #1 Mexican Restaurant
Now Hiring
• FOOD SERVERS
• BUS PERSONS
• Flexible Shifts
• Incentive Bonuses
• Apply Anytime
• Apply at:
29330 Schoolcraft Rd.
Livonia, MI 48150
(313) 421-9756

DIETARY ASSISTANTS
Are you presently working in the food service industry and want to make a change to an environment with higher growth potential? Do you hope you are willing to work the hours required? If you are one of these individuals we'd like to speak with you.
We are currently seeking persons interested in working part time or full time hours. Our hours include working three out of every four weekends.
Although previous experience is preferred we will train eager applicants.
We offer excellent wages, great benefits and opportunity for rapid promotion. Pay attractive benefits package including vacation and much more.
Please apply in person or send resume to:
Human Resources
29100 W. Eleven Mile
Farmington Hills, MI 48336
(810) 553-7317

NIGHT CHEF
Quick and/or broiler cook Full time days, Monday - Friday. Apply in person: 844 Penniman, Plymouth.

DISHWASHERS
Full time days. Apply in person: 844 Penniman, Plymouth.

COOKS & DISHWASHERS
GRACE'S
AMERICAN GRILL
Ann St. & Main Downtown Mill & Now Rd. at Haggerty
The New Eagle Center Flexible hrs. paid vacations, benefits, meals. Experienced only. Apply in person Mon - Fri between 2pm & 4pm.

COOKS DISHWASHERS & BUS PERSONS
Full & Part Time
Apply in person
27351 Haggerty Rd.
Farmington Hills
(810) 344-7810 EOE

COOKS
EXPERIENCED: Breakfast, Lunch, Dinner Excellent pay. Full or part time. Apply in person: 2 Mile Rd. at Warren / Dearborn (313) 846-4410

COOKS
Full Time
Apply in person
Jons Good Time Bar & Grill
27953 Chemung at Inkster

COOK: short order part time must be experienced. Excellent pay for right person. Apply Derby Bar 3467 Washtenaw

COOKS
2nd, Prep, Pantry. Will train. Experienced. Restaurant. Apply in person. Plymouth Hours: 2nd job ok with us. Apply at Woody Bullys 43333 7 Mile Rd. 2 miles W. of Novi.

COOKS SHORT ORDER
Afternoon shift. Weekends off. Must be 18 & over. Apply in person. Call & leave message: (313) 462-5113

☆ COOKS

Sweet Lorraine's Cafe in Southfield has positions available for Line Cooks. Good pay & benefits. Call (810) 559-5985

COOKS
WAITSTAFF
Full & part time. Apply in person at The Box Bar & Grill.
787 W. Ann Arbor Trail, Plymouth

COOKS

Wanted 3-4 Cooks. Pays good. Apply in person 8625 Gemini Dr., Romulus (313) 416-2393

COOK WAIT & BAR staff needed. Apply in person Chatters 7640 N. Wayne Westland

COOK WANTED
PART time evenings for nursing home. Star Manor of Northville. 520 West Main (810) 349-4290

COOK

$8.25/HR AT 6 MONTHS

DIETARY AIDES

$8.25/HR AT 6 MONTHS

Excellent Benefits
Marywood Nursing Center
39375 W 6 Mile, Livonia

COOK FULL & part time Start at $8.50 per hr. Starting Sales Season for Ice Cream Novelties. Will train. Call after 3pm (810) 553-3979

COOK MANAGER

$29,000 year + benefits. Call (313) 981-9531

COOK PIZZA MAKER Waitstaff Experience necessary. Flexible hrs. Will train. Apply in person: 31444 Ann Arbor Trail, Livonia. (313) 427-1000

COOKS BUS PERSONS WAIT STAFF & BUSSERS All shifts available. Lf & part time. Apply within: Rainbow Restaurant 24255 Telegraph Rd.

COOKS & DISHWASHERS
Apply in person
7640 N. Wayne, Westland

DOOR PERSON

Needed for popular bar & grill. Days & nights. Must be 18 & over. Must possess neat appearance. Apply in person: 8736 Grand River, Detroit. Sports west of the Southfield Freeway.

DUNKIN DONUTS NOW HIRING Full & part time. Apply in person: 1 Mile Rd. at Haggerty

NOW HIRING FALL HELP
Marco's Pizza Delivery person and pizza maker positions available. Full & part time positions available. Drivers must be 18 yrs. old, have a car, valid license & insurance. Apply at 45496 Ford Rd. Canton - Lilley

NOW HIRING!
• MANAGER
• ASSISTANT MANAGER
• DRIVER
Stop by any Western Wayne County location or call 313-397-2222 for application. For manager position, personal resume to
35301 Schoolcraft
Livonia, MI 48150
Nacle of 5
Become part of the upper crust & join our team at Hungry Howie's

OLD COUNTRY BUFFET
EMPLOYMENT
NOW HIRING
ALL POSITIONS
$5 to $9/HR
APPLY in person ANYTIME
5846 N. Sheldon at Ford
Canton (313) 207-8737

PANTRY & Line COOKS Experienced. Excellent pay & benefits. Opportunity for advancement. Apply in person: Somerset Inn 2601 W. Maple Monet's Restaurant 30100 Telegraph Bloomfield Hills

PIZZA HELP. Paying top $$ for experience. All positions open. Delivery drivers, Cooks, Counter help. Schaefer Dearborn 313-581-6770

POGO'S
IS now hiring for the following positions.
• COOKS & DISHWASHERS
• BARTENDERS
• SERVERS
Apply in person 9663 Lilley Rd. Golden Gate Shopping Center Canton

PREP COOK
THE FAMILY BUGGY is looking for prep cook. Apply in person Mon.-Fri. no experience necessary (810) 553-9090

508 Food/Beverage Restaurant

DAGWOOD'S DELI now hiring 10 adults 18 or older. Full or part time. Pay negotiable. Business casual dress. Stop by or call Royal Oak (810) 549-3344

DELI COUNTER/CASH HELP Full or part time. Experience necessary. No phone calls. Apply in person: 32174 Grand River Farmington, MI

DAN'S FARMINGTON

MUST be 18 years old
Flexible hours, Mon-Sat
Seven days training plan
Contact Sandy (810) 478-7094

DIETARY AIDE for senior retirement community. Full time, Friday, Saturday, part time Benefits for full time. Apply in person Grand River Village 36550 Grand River

DIETARY AIDE
PART TIME
Apply in person
Marywood Manor
39375 W. 6 Mile
Livonia, MI 48154
(313) 427-9756

DIETARY ASSISTANTS
Are you presently working in the food service industry and want to make a change to an environment with higher growth potential? Do you hope you are willing to work the hours required? If you are one of these individuals we'd like to speak with you.
We are currently seeking persons interested in working part time or full time hours. Our hours include working three out of every four weekends.
Although previous experience is preferred we will train eager applicants.
We offer excellent wages, great benefits and opportunity for rapid promotion. Pay attractive benefits package including vacation and much more.
Please apply in person or send resume to:
Human Resources
29100 W. Eleven Mile
Farmington Hills, MI 48336
(810) 553-7317

EXCELLENT BENEFITS
Full or part time. Starting rate of $8.50 per hr. Starting Sales Season for Ice Cream Novelties. Will train. Call after 3pm (810) 553-3979

FOR FULL & part time Start at $8.50 per hr. Starting Sales Season for Ice Cream Novelties. Will train. Call after 3pm (810) 553-3979

GRADY'S AMERICAN GRILL

Now Hiring Full & Part Time
Apply in person at Grady's American Grill from the New Expo Center is now hiring for full time Servers, Waiters, Waitresses and Bussers. Excellent wages, paid vacations, health & dental insurance. Apply in person Mon - Fri between 2pm & 4pm.

GROUND ROUND

NOW HIRING
FULL & PART TIME
• LINE COOKS
• PREP COOKS
• CLOSING DISH WASHERS
Premium pay benefits. Qualified time & attendance. Flexible hours. Employee meal. Employee training in your fast paced, fun environment. Apply in person at 29777 Telegraph Rd. Southfield

JAKES ON THE LAKE
Immediate Openings for experienced Wait Staff, Bartenders, Host/Hostess, Pantry Cook. Apply in person Wed. 2-5, Tues. Sat. 10-2 Orchard Lk. Rd. (810) 851-8888

KITCHEN STAFF
Full or part time. Cooks wages equal or above experience & duties starting at $6/ hour. Blue Cross & Blue Shield insurance available. Call Jonathan B. Pub, Livonia. Mall.

LINE COOKS Full time. Apply in person: Tuesday - Friday 2815 Middlebelt Rd., Farmington Hills, (810) 851-8222

508 Food/Beverage Restaurant

PRIVATE CLUB seeks experienced dependable individuals to work in kitchen for Mon. Fri. lunch service and weekend banquet hours approx. 30-35 hrs per week. Apply to the AAWGC 1830 Washtenaw Ann Arbor. (313) 662-3279

PUBLIC RELATIONS REP. For sports bar. Approx 10 hours per week. Flexible Excellent salary plus commission. Duties include posting notices for job for established seats, producing mailers & community awareness program. Resume to Box #1328
/Observer & Eccentric Newspapers
36251 Schoolcraft Rd
Livonia, MI 48150

REMODELING COMPLETED Seeking enthusiastic people for several kitchen positions, days & even hours Plymouth Rd. Livonia.

restaurant

CHI-CHI'S
NOW HIRING
FOOD SERVERS
• COMPETITIVE PAY
• Flexible Hours
• Apply Anytime
• Apply at:
29330 Schoolcraft Rd
ave not

Restaurant Hospitality
Downshouse Restaurant Restaurant Manager Director of Operations Dining Room Managers Hotel Banquet Chefs Sous Chefs Grads. Contact Ben Schwartz 810-932-1170 Hagar Restaurant 29877 Middlebelt Farmington Hills, MI 48334

RESTAURANT MANAGEMENT OPPORTUNITY
The Original Pancake House has an immediate opening for a dedicated person who wants to manage a restaurant.
We offer a generous salary benefits package including profit sharing. We have a quality work environment with decent hours & a 3 day work week. Relocation is available.
We require a minimum of 1 year restaurant management experience & a high school diploma or equivalent.
Send a complete resume including salary history & salary requirements in confidence to:
Jerry Zaks
The Original Pancake House
PO Box 809
Birmingham MI 48012

RESTAURANT MANAGERS
Now Licensing for Fall '95
Full or part time service. Experience required. Apply in person: Call (810) 538-5384 Assistant to $27K Call 810-355-9728 or Fax 810-355-0105
Attention: Personnel Manager

Restaurant

MEMPHIS SMOKE
Blues, Brews and BBQ
is now interviewing to hire
Servers & Cooks
Come join the coolest cast in town.
POSITIONS AVAILABLE FOR:
• SOUS CHEFS
• KITCHEN PERSONNEL
• BAR TENDERS
• SERVICE STAFF
• SUPERVISING STAFF
Competitive wages and a great working environment. Apply
Mr. B's Pub
215 S. Main St. Royal Oak
810-399-0017

RETAIL MANAGERS
SPECIALTY FOOD STORES
Now hiring for Retail Management positions serving gourmet products. Day hours. Excellent benefits. Call (313) 525-0800 Dawn Robinson 810-932-1170 Harger Associates 29877 Middlebelt Farmington Hills, MI 48334

Stage & Co.

Southeast Michigan's Premier deli/restaurant Now hiring

Wait Staff
Day Host Staff

Apply in person Tues. thru Sun 10am-5pm
6873 Orchard Lake Rd.
(810) 855-6622

STATION 885
NOW HIRING
Waitstaff, Hosts/Hostesses
Busers, Dishwashers
for new outdoor seating addition
Apply within 2-5 pm, M-S Starr Weather Plymouth (313) 459-5885

508 Food/Beverage Restaurant

T.C. GATORS
RAW BAR & GRILL
CANTON
BARTENDERS & SERVERS wanted. Make industry high tips. Also hiring for LINE COOKS. Excellent pay must be 18 yrs. old

THE FAMILY BUGGY
is looking for day Hosts/Hostess. Competitive wage. Mon Fri. no experience necessary
(810) 553-9090

THE FAMILY BUGGY
is looking for day Waitress/Waiter Competitive pay. Mon Fri. no experience necessary
(810) 553-9090

THE GOLDEN MUSHROOM IS CURRENTLY HIRING FOR THE FOLLOWING
• Servers
• Host/Hostess
• Bus Persons
• Dishwashers
Experience preferred, competitive salaries & benefits. Day and eve hrs. available Apply in person
8100 W. 10 Mile, Southfield

TIMBERS SEAFOOD GRILL needs cooks, bussers & wait staff Call for appointment
(810) 478-1544

UP TO $6 AN HOUR
Full & part time
HARDEE'S 5 Mile & Sheldon
Call & apply

WAITRESS/waiter for days & after noons, excellent tips & working conditions. Golden Lantern 33251 Five Mile Rd. Livonia

WAITSTAFF
Apply in person
Chatters
7640 N. Wayne, Westland

WAIT STAFF BANQUET STAFF
Apply in person
Apply at: Allen's Restaurant
7-90 N. Haggerty Rd.

WAITSTAFF & BUS
Fine dining experience a help. Good $$, nice place to work. Apply Dus Inn Restaurant 29 Mile Rd. New Haven or call Mary for an interview appointment (810) 749-5050

WAITSTAFF & BUS HELP needed for newly opened restaurant at golf course. Apply in person. Dependable professionals. (810) 669-6551

WAITSTAFF & BUS PERSONS
For Main Dining room Lunch & Dinner shifts. Waitstaff & Cook for lower level Grill Room Copper Creek Restaurant 5410 Corbin Rd. Canton or 12 Mile between Halstead & Haggerty. Farmington Hills

WAITSTAFF
Experienced and guest satisfaction oriented. Apply: Flexible hours 2nd job ok with us. Apply at Woody Bullys 43333 7 Mile Rd 2 miles W. of Novi.

WAIT STAFF Experienced. Also need dishwasher for private country club.
Call (313) 334-9770

WAITSTAFF have fun while you work. Excellent wages. Flexible hours. Apply in person from noon 5 Chapin's Comedy Club 16880 Kercheval

☆ WAIT STAFF & HOST PERSON

Excellent wages & benefits, pleasant atmosphere. Family owned business Apply in person: Sonja's Restaurant 6 Mile & Haggerty Rd. Northville Call for appointment. Blakeneys Ranch House Farmington Hills

WAIT STAFF

Needed for retirement community in Rochester Hills Part time to full $5.25/hr

CALL
810-375-2500

WAITSTAFF NEEDED
Apply in person
25920 Greenfield Oak Park
(810) 968-4060

WAITSTAFF
NEEDED for high volume restaurant Both day & evening shifts available Excellent tips. Apply in person at Bob Jacks, 4108 W Maple Rd. in Bloomfield Hills

WAITSTAFF
Ruby Tuesdays now hiring, full & part time Full time flexible scheduling, will schedule for 12 Mile & Orchard Lake Rd. location (810) 855-7640

WAITSTAFF

Needed for retirement community in Rochester Hills Part time to full $5.25/hr

CALL
810-375-2500

WAITSTAFF NEEDED
Apply in person
25920 Greenfield Oak Park
(810) 968-4060

WAITSTAFF
NEEDED for high volume restaurant Both day & evening shifts available Excellent tips. Apply in person at Bob Jacks, 4108 W Maple Rd. in Bloomfield Hills

511 Help Wanted-Professional

COUNSELLOR NEEDED for residential program serving substance abusing female offenders. Full time position. Masters Degree in Human Services area, or BS with some substance abuse counseling experience. Work hours 1PM-9PM weekdays, some Saturdays. EOE Send resumes to Project Transition, 18260 Dexter Detroit, MI 48221

DRAFT PERSON DESIGNER HVAC process piping. AutoCad experience required. Send resume 23951 Industrial Park Dr. Farmington Hills, 48335

MARKETING
I am looking for an individual to learn my business. The individual must have a desire to learn quickly & accept major responsibilities. Send resume to: PFS, Marketing Director, 24725 W 12 Mile Rd., Ste 380, Southfield, MI 48034

511 Help Wanted-Professional

ACCOUNTING
SENIOR REIMBURSEMENT SPECIALIST
LARGE multi-hospital controlled-reporting HMO has immediate need for an individual who will prepare complex cost reports, budget packages and year-end audit schedules, analyze monthly product mix, volumes and deductibles, and develop fixed and flexed budgets. Qualified candidates will possess a BA in Accounting, 2 years previous hospital financial experience preferably in reimbursement. This position offers a competitive salary and fringe benefit package. Applicants who can work well under pressure and can successfully meet deadlines should submit their resume with salary history to:
DETROIT MACOMB HOSPITAL CORPORATION
Attn: Darren Babb
2151 E. Jefferson Ave.
Detroit, MI 48207
An Equal Opportunity Employer

PROGRAMMER/ANALYST
With Windows programming skills $26,000/year Frequent raises in first year - benefits. (810) 478-7546

PROPERTY MANAGER

National property management company seeks qualified individual for position in suburban area. Successful candidate must have a degree, strong written and oral communication skills, knowledge of regulatory controls of operations and maintenance. Send FAX your resume to The Hayman Co. (810) 479-2430

QUALITY ENGINEERING
Quality Engineering Manager with hands on experience in ISO-9000 & ISO-9002 experience. Excellent pay benefits & opportunities with a growing medical device company. Send resume to Mr. Sawyer 2800 Livernois Troy, MI 48083 or FAX. (313) 462-0880
An Equal Opportunity Employer

Research Analyst

Suburban advertising agency has an opening for a market research analyst. Position requires a BA/BS degree in marketing or related field. Ability to work independently within a team approach. We offer an attractive salary package and salary commensurate with experience. Please submit resume and cover letter to:
W. B. DONER & COMPANY
Attn: HR Market Research
25900 Northwestern Highway
Southfield MI 48075
EOE

512 Help Wanted-Sales

ABILITY REWARDS
REAL Estate Career
Free Training
Full Time Trainer
Century 21
Hartford South Inc.
6 Mile Haggerty
313-464-6400
Ask for Larry Frey

A CAREER IN SALES
Fastest growing company in Michigan is expanding our Livonia sales & service dept. We sell a quality telecommunications product and provide excellent support. Our people are professional and deal only with businesses. If you are looking for a career where you will be paid for your ability to sell, come talk to us. Guaranteed $1,000 per week + commissions paid on all accounts. Full benefits package including company car. Positions available in Troy and Detroit. Full and part time. Mon thru Fri. 9am to 5pm.
Detroit (313) 800-4525 4545

Account Executive
Generation Systems with S.E. Michigan's largest cellular dealer. Significant growth offers sales opportunities in telecommunications, computers, video conferencing, data communications, and other rapidly evolving telephone products used on the information superhighway. Highest commissions in the industry with bonus, profit sharing, 401K plan, company paid medical, dental, vision, and expense reimbursement. Please call Mike Arthur at 810-489-0000 ext 202 to arrange an appointment.

ACCOUNT REPRESENTATIVE
Established automotive marketing firm seeks a highly-motivated individual to join its high energy client services team. Selected candidate will have prior experience handling multiple projects simultaneously. Professionalism is a must. Previous automotive marketing experience is preferred. Qualified candidates will have a minimum degree in sales, marketing or related experience, comprehensive computer knowledge, strong written and/or work long hours; ability to hire & supervise. Submit resume including salary history to: Office Manager, Box 529, Bloomfield Hills, MI 48303

A DAILY SALARY OF $400 PER DAY AND MORE FOR DON LAPRE OF THE TV SHOW "Making Money". Call Don at 1-800-366-5277

512 Help Wanted-Sales

ACHIEVE YOUR CAREER GOALS

at Real Estate Sales by joining a firm that is committed to the success of it's agent

CHAMBERLAIN REALTORS

You can realize unlimited income potential, our full training program and complete management support by calling now for a personal confidential interview!

BETTE BALL
810-647-6400

ADMINISTRATIVE SALES ASSISTANT
Excellent opportunity for advance-ment into sales. Position offers a challenging, pleasant person to greet customers. Applicant must be personable with a positive attitude. Light clerical skills helpful. Full time. Evening hours Monday & Tuesday. Complete benefit salaries & benefits. Day and eve ings available Apply in person
8100 W. 10 Mile, Southfield

ADMISSIONS REPRESENTATIVE
For a determined, resourceful and hardworking individual. Michigan Institute of Aeronautics is making an outstanding career offer. Our admissions staff interview prospective students for enrollment.
This admissions sales position requires a high school diploma, the willingness to learn, the desire to consistently improve and dedication to satisfactory results.
Excellent salary, company benefits and compensation plan provided. Sales experience not required.
Please send resume to:
Mr. Kevin Burchett
MICHIGAN INSTITUTE OF AERONAUTICS
WILLOW RUN AIRPORT
47884 E. Tyler
Belleville, MI 48111

ADVERTISING ACCOUNT EXECUTIVES
Val Pak and Reach Magazine two of Detroit's most successful & successful fastest growing direct mail advertising companies are in need of additional sales executives. This entry level outside sales position includes salary plus commission training, car and gas allowance, medical and other benefits. Send resume to:
VAL PAK REACH
ATTN: LINDA BAKER
28180 SCHOOLCRAFT RD
LIVONIA MI 48150

ADVERTISING SALES REP
Needed for 57 year old weekly Existing territory open. If you are a self-starter with a proven track record. Send resume and salary required to: Observer Newspapers PO Box 9 9 Rochester, MI 48308 Attn: Mr. Dave Goetz

ADVERTISING SALES
Mike's MarketShare Coupons is looking for experienced Advertising Sales Representatives. Base salary plus commission. Our average Sales Reps earn up to $50 K per year. Company car expenses a must. Send resume to: Mike's Mar ketShare Coupons Dept. MS 30665 West Maple, #200, Troy, MI 48084

ADVERTISING SALES

$35,000/ $65,000
First year guarantee
Salary plus commission
80% repeat business
Top Commission

(810) 474-2929

AMBITIOUS PERSON for sales position with Progressive Custom Graphics. Must have good driving record. Mr. Friedlander 313-946-9600

APPLIANCE ELECTRONICS SALES ASSOCIATE WANTED Large growth chain in metro area. Full time position. Up to 2 aggressive experienced persons in a company that believes in customer satisfaction. Excellent salaries & benefits. Blue Cross program. Great opportunities. Call for appointment (313) 729-9620 Or fax resume to 313-722-3640

ART & FRAMES/SALES
Full time. Responsible, energetic person with good color & design sense. Framing experienced helpful but not necessary. Please inquire at Poster Gallery Building 1475 E. Maple Troy

ASCOM HASSLER MAILING SYSTEM

Join the team of the fastest growing mailing systems provider in the U.S. Excellent income potential for self starting individual. Full training, territory with salary, commission, bonus, car allowance, excellent benefits & provided leaves. Major accounts. Bachelors Degree or Associates Degree or equivalent. Outside sales experience a plus.
Mail Resume to

MAGUIRE MAILING SYSTEMS
39201 Schoolcraft Rd Suite B7
Livonia, MI 48150

A SPORTS MINDED

Goal oriented team players needed for new car dealership and sales positions. $3K $5K monthly potential.
Call (313) 416-2393

ASSOCIATE TRAINEE
Immediate opening for serious, career-minded individual with desire for participating on a dynamic team. People skills, computer knowledge, on the job training, above average earnings, and choice of locations.
Call (313) 810-366-7111

ATTENTION SALES PEOPLE

ARE you happy with your current commission structure & income? Are you tired of sale ads that promise, but don't deliver? Are you tired of driving 100's of miles in your own vehicle? I've been there and done it.

Have we got a job for you! A wholesale distributor of consumer hardware has immediate positions available for 3 sales reps. Average rep earns $80-$100 per week. No gimmicks here. If you would like to make this kind of cash, it's a phone call away. For interview call 313-595-5954

Automotive

RYAN DEALER GROUP

Ryan Dealer Group, a specialized consulting firm in the automobile industry, is looking for energetic, unique individuals for Sales/Finance and Fleet Consultant opportunities. To qualify, you must possess:

• A successful track record of at least three years of sales of products or services.
• A A, college degree or equivalent.
• An independent, aggressive, competitive, ambitious attitude.
• Previous retail automobile experience a plus

What will be provided for the right candidate:

• The industry's finest training.
• Opportunity for rapid advancement.
• Excellent income opportunity commensurate with experience.

If you qualify and are ready to make a career decision, please call Mr. Bowley at (313) 261-0800 1st floor between 9:00am and 4:00pm or send resume to:

RYAN DEALER GROUP
28877 Northwestern Hwy, #229
Southfield, MI 48034

An Equal Opportunity Employer

512 Help Wanted-Sales

AUTO SALES
ACURA of Troy requires pay plan, bluss, dental 810-643-0900

AUTO SALES & LEASING POSITION Great prospects. Great hour traffic. Sales experience helpful. Will train the right candidate. Full benefits package, including 10% commission, 401K, medical BCBS, paid vacation Contact Suzie Raschen for applica tion & appointment.

LOU LaRICHE CHEVROLET/GEO

Plymouth Rd Just W of I-275
(313) 453-4600

AUTO SALESPERSON
for Red Holman Pontiac, Toyota/GMC Truck. Excellent pay plan and benefits. Apply in person to Steve McGowan, 35300 Ford Road Westland
An Equal Opportunity Employer

AUTO SALES

We need one experienced auto sales professional with Chrysler certification. Must have 2 years proven track record. We offer an excellent pay plan and a lot of glass guarantee, paid vacation, 401k BC/BS dental, optical & prescription plus a great public relation. Job paid weekly for a confidential interview call Mr. Tadros

NORTHWESTERN DODGE
10500 W 8 Mile Road
Ferndale 810-399-6700

BEARING SALES

Inside sales position available for large international bearing wholesale distributor. Candidate must have strong knowledge of bearing interchange information. Good communication skills required. Competitive compensation commensurate with experience. Send resume, salary history & salary requirements to: Allen's Restaurant, P.O. Box 809, Birmingham, MI 48012

BE LIKE MIKE

• Mike earned $1,065 last wk
• Mike drives a company vehicle
• Mike's company pays 4 years to work
• Mike gets daily/weekly bonuses
WANT TO BE LIKE MIKE?!
Call Mr. Linda Baker
313-953-4072

** BEST KEPT SECRET **

Pre-need Cemetery Sales

No experience necessary
$35K + 1st year potential
Excellent benefits
Company leads
Paid training

If you have what it takes to be successful call Chuck Craig NOW at (313) 416-2393 or fax resume to (810) 646-8348
An Equal Opportunity Employer

BOOMING

NEED $85K every year? I need 2 $85,000 a year people. Multiple job openings. Sales & draw pos sible. Call Mr Wright

(810) 442-1220

CALLING ALL MEAT MEN
How much repeat business have you been doing? Let's see that USDA Choice meats. Feel good selling the best steaks in town. Be smart, not hard. 2,200 boxes last year. Join a winning team! Call for a deal. (313) 207-0821 ask for Rob

CAREER NIGHT

SEPT 12 1995 7PM
LIMITED SEATING
CALL FOR RESERVATION
(810) 478-6000
CENTURY 21 HARTFORD
CHANGE YOUR LIFE
Start a new career in real estate
CALL TONY
313-326-2000

CIRCULATION SALES MANAGER

The Oakland Press is seeking an aggressive self-starter who can develop and implement a strategy that will lead to sustained home delivery circulation growth in this competitive market. This individual will be responsible to manage all telemarketing, door-to-door, direct mail/sampling, and other sales promotion programs. This person will also oversee our circulation retention group. Candidates should have a minimum of five years Circulation sales or management experience. This individual must be highly organized and possess both strong analytical and people skills. You need to be a good communicator who can work effectively with people. This position will report to the Circulation Director. Applicants should send resume to: Circulation Director, The Oakland Press, P.O. Box 436009, Pontiac, MI 48343

CUSTOMER SERVICE
$20-$24/hr
Troy area Industrial Co. Requires 5 years inside sales. Fringe benefits, profit sharing & overtime pay.
Call 810-585-6400 ext 235 or fax resume to 810-585-6923

CUTTING TOOL DISTRIBUTOR SALES
Experience preferred. Knowledge of cutting tools & tool holders. Resume to:
Observer & Eccentric Newspapers
36251 Schoolcraft Rd
Livonia, MI 48150

CZECH REPUBLIC/SLOVIA
EASTERN EUROPE $5 Billion
Start a Global Business Distribution System as a Leading Edge! $5 Billion American Corporation looking for people in U.S. with contacts abroad and people seeking a chance at financial freedom without investing your own money.
Call Mr. Stanley (313) 468-7747

DESIGN/SALES
Professionals wanted for high end furniture showroom. Apply in person: 43606 W. Oaks Dr., Novi.

Director of Sales

$100K+

Are you currently selling $150K/ mo. or more in medical products or high technology solutions? If so, join our growing team in new territories. Provide professionals with the potential to double your income. Focus on the same sales volume.
Integrated Microsystems is a customer oriented distributor interpolar systems integrator with a focus on application engineering and support. We're a Novell Authorized Service Center and a Lotus Business Partner.
Please send your resume to President.

Integrated Microsystems
Attn: Human Resources, Inc.
24815 Halsted Rd.
Farmington Hills, MI 48335

Direct Sales

DO YOU DESERVE MORE?
We love our Reps!!!

702 Antiques/Collectibles

RED ARROW Military Collectors Show & Sale, August 6 (8am-4pm), American Legion Hall, 12 Mile & Rochester Rd. Royal Oak. Information: (810) 544-3373

983 SQUARE GRAND PIANO built by George Steck & Sons, New York City, rosewood, A.SO. 1880 restored by Steinway, Mint condition, must see to appr. (810) 879-6834

704 Arts & Crafts

ATTENTION Framer: Frame Shops Use our mitring packages, video & accessories. Here $150 - $650.NET. (800) 458-1672

RAFTERS WANTED!!! new store opening soon! (313) 538-2939

RAFTERS WANTED! For 50' Joseph School juried craft show, Lake Orion Nov. 18 & 19. For info: (810) 391-4242

HOUSE: Peppenwood Farms, country interior unfinished, lease or sell. (313) 455-8844

WOMEN'S DESIGNERS SAMPLES and fine fabrics for sale. 50 cents to $1 per yd. 180 Forest Ave. Suite 45 Pontiac

708 Rummage Sale/Flea Markets

ST. JOE Memorial Church Bazaar & 1 Haunted House, Aug 3 & 4 (10am-5pm) Aug 5 (12pm-4pm) 15000 Farmington Rd. Livonia

FARMINGTON HILLS, Children's Toy Clothing Exch. Aug 3 & 4 (9am-5pm) 5834 Candlewood in Wyngate Subd. (810) 737-1028

710 Estate Sales

BLOOMFIELD HILLS Ethan Allen dining set, breakfast, beds, chests, many small etc. Wed. & Thurs. 9-5. 1 Adams Ln. Bloomfield Hills, 1 Adams off Square Lake S of Cranbrook Way

ESTATE GARAGE sale. Absolutely huge! Furniture, appliances, tools, collectibles, much more. Thurs. & Fri. 9-5. 25883 Chapparelle/ Off of Meadowbrook, enter at Freedom (1 block S. of Nine Mile) across from Mercy

HOUSE-HOLD FURNISHINGS including Baker china cabinet, hutch, server, library table, desk, bed, round room furniture, oil paintings, prints, lamps, collectibles, glass, furniture, copper, brass & pewter, washer, dryer, kitchen set, etc. Aug. 3 & 4 (9am-4pm) Aug. 5 (9am-2pm) 860 Kirkway Court, Bloomfield Hills, off Lone Pine, 1 block W. of Telegraph, Northside of Maple

710 Estate Sales

ESTATE SALES BY DEBBIE
IN HOUSE
•Full Estates 20% Fee
Cash paid 48 hrs. after sale
•Auction Consignments
ANTIQUES WANTED
CASH BUY OUTS
Our Reference List is the Best Thing you've ever seen
313-538-2939
WE DO ALL THE WORK

SOUTHFIELD ESTATE Sale: Aug. 4-5th, 9am-5pm. Furniture, TV's, linens, stainless with speakers, more, nearly new custom pool table with piping, ping pong top, clothing, queen mattress, boys & bed frame, Brothers wordprocessing, typewriter, dishes, crystal & much more. 24350 Lahser, S. of Pierce between Greenfield & Southfield, east. Cash only.

711 Garage Sales/Oakland

BEVERLY HILLS Moving Sale Antiques, furniture, household items, almost everything. Some appliances. Christmas tree lights, gardening equipment, clothing, jewelry. Aug 3-5, 10-4. 30140 Shellanak off 13 Mile, betw. Inkster & Evergreen

BIRMINGHAM Aug. 3 & 4, 9-5. Bedroom set, refrigerator, Wood off Lincoln Stove, Sewer & Misc.

FARMINGTON HILLS Multi family Three Lakes Subd. S. of Farmington & 13

FARMINGTON HILLS Household goods, clothing, toys, Aug. 3 & 4 (9am-4pm) 35145 Old Timber between Grand River & Nine Mile, Subdivision

FARMINGTON HILLS Excercise equipment, tools, clothing, toys, household goods, 31736 Hawthorne Ct. between Nine & Orchard Lake

FARMINGTON, 3 FAMILY SALE. Furniture, toys, clothes, etc. Thurs. thru Sat. (9am-5pm) 31815 Rutledge Pl. off Drake N. of Middlebelt off Maple

712 Garage Sales/Wayne

LIVONIA 3 family sale. Thurs. Sat. 9-5. 29350 Lyndon, S. of Plymouth, W. of Merriman

LIVONIA 4 family sale Thur Sat. 9-4. 15239 Riverside S. of Joy Rd. Lots of baby girls clothes & crib bedding, toys, misc.

METRO DETROIT'S #1 CAR & TRUCK DEALER!

OUR CUSTOMERS SAY IT'S JUST PLAIN SMART TO BUY FROM BILL BROWN FORD

105 EXPLORERS AVAILABLE

1,600 CARS, TRUCKS & VANS TO CHOOSE FROM
METRO DETROIT'S LARGEST INVENTORY

ATTENTION A & Z PLANNERS.
WE HAVE THE WINDSTAR, F150 OR MUSTANG CONVERTIBLE YOU'RE LOOKING FOR.

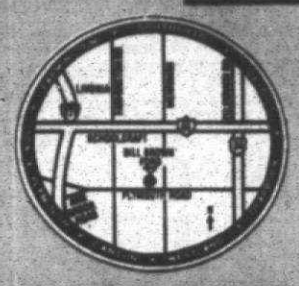

IT'S 1995 SHO TIME

5 speed & loaded.
MSRP $25,690



Loaded, automatic, leather, moonroof, CD, JBL, power everything!

$358 ** 24 MO. LEASE

50 AT THIS PRICE

1995 F150 XLT



XLT, air, cruise, tilt, power windows and locks, aluminum wheels, chrome step, cassette. Stk. #52520.

5 AT THIS PRICE

300 F-SERIES AVAILABLE

LEASE SPECIAL
24 MO. LEASE **$159** **

1995 RANGER XLT



Air, alum. wheels, speed control, tilt, power windows/locks, sliding rear window, cassette, anti-theft remote entry.

WAS $15,682
SPECIAL 24 MO. LEASE **$159** ** 5 AT THIS PRICE

COME SEE OUR VAN DISPLAY

We're sure you'll agree we have the BEST QUALITY AND THE BEST PRICE SEE THE ALL NEW 1995 ECLIPSE VAN CONVERSION

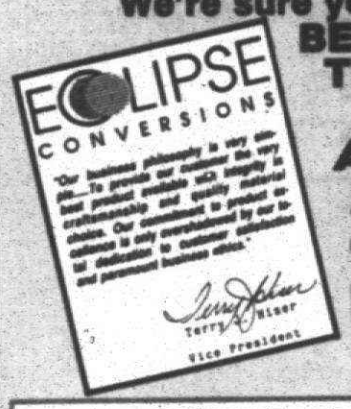

COMPARE OURS VS. the rest



$1500 Rebate!

★ MUSTANG CLEARANCE ★

70 In Stock!

MUSTANG 2 DOOR
Automatic, air, cassette, defroster, Stock #53056.
WAS $16,700 YOU PAY **$14,586***

4 Mustang GT Convertibles DEMOS
Priced Hundreds Below A Plan!

1995 ESCORT 3 DR.



Air, defroster, cassette.

WAS $13,050
YOU PAY **$10,470*** OR 24 MO. LEASE **$189** **

YOUNG BUYER $10,070* 4 AT THIS PRICE

1995 WINDSTAR

Dual air bags, anti-lock brakes, air, stereo, rear defroster, floor mats. Stock #53313



WAS $21,305
YOU PAY **$17,368*** 24 MO. LEASE **$238** **

100 IN STOCK

1995 CONTOUR GL



236A package, power locks, cassette, cruise, power heated mirrors, defroster. Stk. #55842.

WAS $15,675
YOU PAY **$12,995*** 24 MO. LEASE **$206** **
5 AT THIS PRICE

1995 PROBE SE

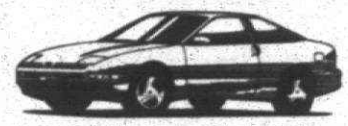

JUST REDUCED $1950

Aluminum wheels, air conditioning, power windows/locks, cruise, tilt, cassette. Stk. #53856.

WAS $17,780
YOU PAY **$13,996*** 24 MO. LEASE **$244** **

THIS WEEK'S SPECIAL
1995 AEROSTAR XLT

$14,948* 5 AT THIS PRICE!



1995 ASPIRE 3 DOOR

$7666* 3 AT THIS PRICE

#1 CAR IN AMERICA
1995 TAURUS SE



Sport package, cassette, power windows, power locks, power steering, cruise, tilt.

SEVERAL TO CHOOSE FROM

WAS $20,550
YOU PAY **$14,999*** OR 24 MO. LEASE **$268** **

A & Z Plan Buyers
Special Red Carpet Lease Rates Just For You.
Stop in and see us today!

HAVE GOOD CREDIT? WANT THE BEST RATE AVAILABLE

BILL BROWN FORD

GOOD CREDIT? NO CREDIT? BAD CREDIT?

NOW YOU CAN BUY A CAR!
- LOW/NO DOWN PAYMENT & LOW PAYMENTS
- BANKRUPT, BAD OR SLOW CREDIT

INSTANT CREDIT PROGRAM 421-7000
Call Dr. Credit at the "E-Z Credit Hotline" Only at Bill Brown Ford

DENIED CREDIT BY OTHER AREA DEALERS? WE CAN HELP?

Simply fill out form below and mail it back or drop it by & speak today and there is NO obligation!

PRINT FULL NAME — FIRST — MIDDLE — LAST — SOCIAL SECURITY NUMBER — BIRTHDAY MO/DAY/YR.
PRESENT ADDRESS — NUMBER — STREET — CITY — ZIP CODE — HOW LONG YRS. — HOME PHONE NO.
EMPLOYED BY ☐ SELF ☐ OTHERS — NAME OF EMPLOYER — HOW LONG YRS.
You certify that this above information is complete & accurate. You authorize an investigation of your credit & employment history and its release of information about your credit experience. You must be 18 years of age or older.
MAKE/MODEL YR. OF TRADE-IN — DOLLARS AVAILABLE FOR DOWN PAYMENT — SALARY OR WAGES PER MO. — BUSINESS PHONE — SIGNATURE — DATE

BILL BROWN FORD
Your Quality Commitment Dealer

421-7000
Out-of-Town Call Toll Free
1-800-878-2658
OPEN MON. & THURS. TIL 9 P.M.
32222 PLYMOUTH ROAD, LIVONIA

EXPIRES 8-4-95
TANK OF GAS WITH EVERY CAR OR TRUCK PURCHASED

MODEL	SEC. DEP.	DUE AT INCEPTION
WINDSTAR	$275	$2150
CONTOUR	$275	$2150
SHO	$400	$2300
TAURUS	$300	$2150
PROBE	$250	$2000
ESCORT	$175	$1875

5 GREAT REASONS WHY YOU SHOULD BUY AT HINES PARK LINCOLN-MERCURY

1. All our prices include destination with no hidden charges.
2. We actually have the vehicles we advertise; we won't try to switch you.
3. Our customers receive service loaners for warranty repair.
4. Celebrating 25 years in business.
5. We are currently on track for our 4th Chairman's Award in a row for outstanding customer service.

WE MADE A SPECIAL PURCHASE OF 35 '95 TRACER-TRIO PACKAGES -- NOW IT'S TIME TO PASS THE SAVINGS TO YOU!

'95 MERCURY TRACER TRIO

Includes: Trio package, automatic, 541 package, CFC free air conditioning, remote dash lid, cast aluminum wheels, power mirrors, cassette, light group, leather wrapped steering wheel, rear defroster, speed control, power windows/locks, rear spoiler, tinted glass.

WAS $15,450 NOW **$12,199*** + TAX INCLUDES DESTINATION OF $390

'95 MERCURY COUGAR XR-7

Includes: 200A package, power antenna, keyless entry, 6 at this price, 32 others at similar savings.

BUY **$16,857*** + TAX OR 24 MO. LEASE **$339** ** 0 DOWN INCLUDES DESTINATION OF $610



'95 TOWN CAR EXECUTIVE

Includes: leather, traction assistance, 16 at this price.

BUY **$29,968*** + TAX OR 24 MO. LEASE **$444** ** 0 DOWN INCLUDES DESTINATION OF $640

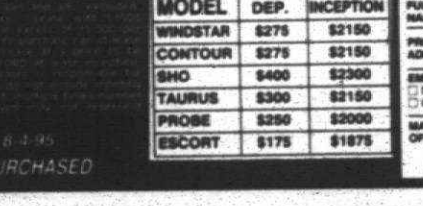

'95 MERCURY VILLAGER GS

Includes: 602A package, privacy glass, liftgate window, 11 at this price, 177 others at similar savings.

BUY **$18,877*** + TAX OR 24 MO. LEASE **$299** ** 0 DOWN INCLUDES DESTINATION OF $695

★ HUGE INVENTORY! ★

*Plus tax, title & license. INCLUDES DESTINATION. All rebates assigned to dealer.
**24 month closed end non-maintenance lease. Add tax, title & license, includes destination. All rebates assigned to dealer. 15,000 mi. per year, 11¢ excess miles. (Town Car is 12,000 mi. per year, 15¢ excess miles & includes Owner Loyalty $1000.00 rebate for current Lincoln owners/lessees). Leases has option to purchase at lease end for price determined at lease inception. Lessee not obligated to purchase at lease end. Lessee is responsible for excess wear and tear. Refundable security deposit (payment rounded up to next $50) and first month payment due at inception. Payment × 24 equals total payments.

Spectacular DEMO CLEARANCE
All Demos Have 6000 Or Less Miles!

'95 CONTINENTAL Stock #514540



Dark blue, moonroof, anti-theft, cargo storage, traction control, automatic dimming mirror, JBL sound, CD disc player.
WAS $45,310 NOW **$35,900***

'95 SABLE Stock #50298-3



Red, 461A package, 3.8L, cloth interior, full power.
WAS $22,370 NOW **$15,750***

'95 SABLE Stock #505103



Silver, 462 package, 3.8L, cloth interior, full power.
WAS $23,535 NOW **$17,499***

'95 SABLE Stock #519593



White, 462 package, 3.8L, leather, full power.
WAS $24,045 NOW **$17,990***

'95 GRAND MARQUIS LS Stock #50287-1



Black, 172A package, loaded, electronic prog. automatic climate control, high level audio.
WAS $25,940 NOW **$21,500***

'95 SABLE Stock #50527-3



Silver, 462A package, 3.8L, leather interior, full power.
WAS $24,030 NOW **$17,990***

'95 SABLE Stock #50652-3



Champagne, 462 package, 3.8L, cloth interior, full power.
WAS $23,535 NOW **$17,499***

'95 COUGAR Stock #520392



Black, 260 package, keyless entry, sport appearance prog., 16" wheels, loaded.
WAS $19,070 NOW **$15,990***

'95 SABLE Stock #501133

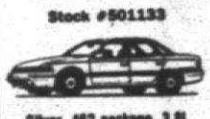

Silver, 462 package, 3.8L, cloth interior, full power.
WAS $23,535 NOW **$17,990***

'95 SABLE Stock #50527-3

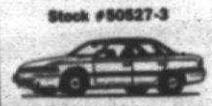

White, 462 package, 3.8L, cloth interior, full power.
WAS $23,535 NOW **$17,499***

'95 SABLE Stock #509193



Red, 462 package, cloth interior, full power.
WAS $23,535 NOW **$17,499***

'95 SABLE Stock #520303

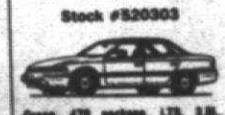

Green, 478 package, LTD, 3.8L, chrome wheels, leather, heated seats, loaded.
WAS $24,745 NOW **$18,400***

HINES PARK LINCOLN-MERCURY

40601 Ann Arbor Rd.
in Plymouth at I-275
1-800-550-LINC or
1-800-550-MERC

Hours: Mon. Thurs. 8:30-9 p.m. Tues., Wed., Fri., Sat. 8:30 a.m.-6 p.m.

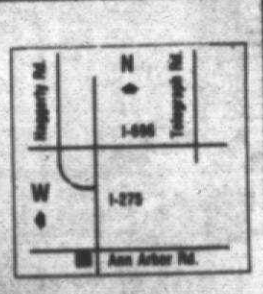

Observer & Eccentric
Suburban Automotive Showcase
Published Every Monday

CAReport

Montero sport utility redefines luxury





ROAD TEST By Anne Fracassa

What's the difference between a minivan and a sport-utility vehicle?

The minivan has juice box holders.

If you're someone who refuses to buy a boring, functional minivan to haul your family around town, take a look at the sporty, rugged, fun-to-drive — and, yes, functional — 1995 Mitsubishi Montero.

The Montero sits high off the ground ... as a powerful sport utility should. Venture to say you could find yourself in 3 feet of mud and muck and probably still pull the Montero through it.

No mistaking this sport utility can do it, either; it's got Mitsubishi's own Active Trac 4WD system that allows shift on the fly at speeds of up to 62 miles per hour. That means you can shift from 2-wheel-drive to 4-wheel-drive (both high and low) by little more than shifting a floor-mounted lever.

You could also use the all-wheel-drive mode (4H) all the time, on any road surface. There is a caveat in the owner's manual however, that continuous use of 4H may cause quicker wear and tear on the 4WD system as well as premature wear on the tires.

In the 2WD mode, the Montero's synchronized clutch lets the front differential freewheel, providing optimum fuel economy. That means keep it in 2WD and you'll get good mileage. And that's really what you want in a vehicle this big.

Estimated gas mileage is 18 mpg in the city and 25 on the highway. Not bad for what amounts to a large truck.

The Montero easily fits seven people seated in all positions. It accommodates four large adults (that means infant and toddler seats are a snap to use and in a pinch another kid could fit between them) in the forward leather seats. The front seats are buckets, but the second set are bench seats with enough room, realistically, for three people.

In back of those are two basic seats — complete with belts for two other passengers. Those seats are easily removable, or can fold down, for increased cargo space, which is a more practical use.

The Montero is available in two trim levels: The basic LS and the luxurious SR, which was tested.

The Montero LS is outfitted with a new 3.0-liter single overhead cam 24-valve engine that provides 177 horsepower (168 horsepower in California). The SR is equipped with a powerful 3.5-liter double overhead cam V-6 engine introduced last year. That engine provides 214 horses.

A four-speed automatic transmission is standard on both models. There are three settings on the transmission that can fit a variety of driving moods — power, normal and hold. Power increases rpms during gear shifting, and hold is for low-traction surfaces like ice, mud and snow.

Instrumentation is easy to read and provides much more information than you really need — but it's really neat — like, oil guage, compass, voltimeter and outside temperature readouts. Those sit well with the analog clock. There are even a couple of 12-volt auxillary outlets in the front and rear of the vehicle.

And just in case you run into any trouble, the Montero has a portable emergency lamp and a cargo tool box with a flashlight.

Montero LS and SR are both equipped with four-wheel power disc brakes. ABS is an option. Standard on the LS is a driver's-side airbag, adjustable driver's and passenger's shoulder belts, air conditioning, remote keyless entry, power windows and door locks, cruise control, AM/FM cassette stereo, power-assist steering, 15-inch H-rated tires mated to alloy wheels, a full-size spare tire with lock, spare tire cover, headlamp washers, leather-wrapped steering wheel, power sunroof, rear window wiper/washer/defroster and child door locks.

The SR model adds a warm and cozy leather and wood trim package, adjustable shock absorbers and chrome wheels.

Whew! That's a lot of stuff on a 4WD, maybe more than you'll ever need. It all comes with a mighty pricetag of $34,625 base on the LS; the SR is $38,171.

Yep, it's expensive. But the Montero has Lexus-like comfort, ruggedness of a 4WD and versatility of a minivan or pickup truck. If you can afford it, it's worth the money.

Anne Fracassa is senior editor of Avanti NewsFeatures.

1995 Mitsubishi Montero SR

Class	Sport utility
Engine	3.5-liter double overhead cam V-6
Mileage	18 city / 25 hwy
Where built	Japan
Base price	$38,171

If you'd like to see a particular model tested or if you have a car question, send Anne Fracassa a mesage at AVANTI 1054, Avanti's America Online mailbox .Or comment through the Internet at AVANTI1054@aol.com

A.X & Z PLAN HEADQUARTERS * A.X & Z PLAN HEADQUARTERS * A.X & Z PLAN HEADQUARTERS

DEAN SELLERS SELLS FOR LESS!!
SIZZLING $AVINGS
SUMMER DISCOUNTS
DRIVE AWAY TODAY

BRAND NEW 1995 FORD
ASPIRE
SIZZLING SALE PRICE OF ONLY
$8995
PLUS TAX & TITLE
LOWEST PRICE ON A NEW 1995!
STOCK NO #9289

BRAND NEW 1995 FORD
F-150 PICKUP
$227.30 PER MONTH
ZERO DOWN
STOCK NO. # 1868
$16,938 MSRP

BRAND NEW 1995 FORD
ESCORT WAGON
AUTOMATIC, AIRCONDITIONING WAGON GROUP & MORE!
$222.05 PER MONTH
$14,000 MSRP
FAMILY SPECIAL!
STOCK NO. #9828

ALL NEW FOR 1995 FORD EXPLORER
"GREAT SELECTON"

Get An Extra
$500.00
On Your Trade-In
Must present coupon at time of ordering. On coupon per sale, prior sales excluded. Minimum value of $1500 to $2000 for vehicle traded to receive extra $500

Get A
FREE
Phone • With Ad
Requires minimum 1 yr cellular one activation. Subject to credit approval & conditions of Cellular One. Doesn't include $49.00 one tme activation fee. offer good while supplies last.

BEST QUALITY • BEST SELECTON
BEST PRICE
1995 FORD TIARA VAN CONVERSION!

Open Mon. & Thurs. 'Til 9 PM
• 24 month closed end lease with approved credit. $300 security deposit, 6% use tax including down payment, 15,000 miles per year, with 11¢ per mile excess charge over 30,000 miles. Lessee responsible for excess wear & tear. Assigned to dealer. Lessee may purchase vehicle at lease end at price determined at inception. To get total multiply payment x terms.

DEAN SELLERS FORD
2600 MAPLE ROAD (15 MILE)
between Crooks and Coolidge IN TROY 643-7500

16 Mi, 15 Mi, 14 Mi, TELEGRAPH, WOODWARD, COOLIDGE, BIG BEAVER, CROOKS, I-75, MAPLE, DEAN SELLERS

Experts List Brake Trouble Symptoms

Raybestos/Brake Parts, Inc. (BPI), is a full-line manufacturer of brake parts with over 28 facilities across North America, including seven manufacturing plants in Canada and three in Mexico.

Since it began doing business in 1902, Raybestos/BPI, a division of Echlin, Inc., has become the largest brake supplier in the replacement market and a leading supplier to the original equipment market," according to Kevin Judge, Vice President of Marketing.

As a leading manufacturer, one of Raybestos' primary concerns is that consumers are aware of and understand the importance of brake safety.

The brake system is the single most important safety feature of any passenger vehicle. It is critical that proper procedures and preventive maintenance be performed regularly to avoid not only costly, but in some cases, life-threatening, brake system failure.

It is the responsibility of the technician to make sure that the results of a brake inspection are fully explained to and understood by the consumer before any service is performed. The condition of the brake system and components will indicate what service or part replacement may be required or suggested.

"The problem that we typically find is that consumers don't know the warning signs of a worn or damaged brake system, so they do not seek help. Also, if they do have their brakes inspected they are unsure about the recommended procedure," Mr. Judge said.

Mr. Judge offers consumers common warning signs and some guidelines to follow when considering brake service.

- Squeal - some noise is normal, however, excessive grinding, squeal, chatter or screeching should be investigated.
- Vibration - a vibration felt while the brake is applied may be due to rotor imperfections, tires out of round or worn brake hardware components.
- Low pedal - if almost touching the floor before activating, the pedal may need minor adjustment or more extensive repair.
- Hard pedal - extreme pressure needed to make brakes function may be a result of power brake trouble, frozen calipers or wheel cylinders, restricted hydraulic lines or damaged brake linings.
- Grab - brakes that grab with the least amount of pressure may indicate a simple problem such as contaminated linings or a more serious problem which could result in brake failure.
- Pull - if the vehicle pulls to one side when the brakes are applied, the brakes may be misadjusted or malfunctioning.
- Brake warning light - the light indicates that the parking brake is being applied or that a serious drop in hydraulic brake pressure has occurred.

It is recommended that a vehicle's brake system be inspected by a certified technician at least once a year, or every 8,000-10,000 miles. If driven in heavy traffic it should be inspected every six months.

Raybestos is committed to helping consumers understand the brake system and the important role it plays in safety. Through this commitment, Raybestos offers a consumer hotline. By calling 1-800-4RAYBESTOS — 1-800-472-9237, consumers have access to technicians who can answer any questions about the brake system or where to have Raybestos brakes installed.

Raybestos and Racing

Since the early 1950's, Raybestos has used auto racing as a forum to showcase and test its products. Raybestos' involvement in racing has allowed it to provide better products to the consumer.

Raybestos has been a major sponsor on the NASCAR Winston Cup Series since 1989. Today, Raybestos supports NASCAR driver Jeff Burton, 1994 MAXX Race Car Rookie of the Year, and SCCA Trans-Am driver Dorsey Schroeder with Tom Gloy Racing.

Additionally, Raybestos is the "official racing brake" for the Ford Motorsports division and has supplied the brake parts to every winning car in the Indianapolis 500 since 1957.

"Raybestos feels that auto racing provides an excellent way for consumers to become more aware of the Raybestos brand and to see how our brakes perform in action," Mr. Judge commented.

Auto racing allows Raybestos/BPI to test its components under extreme conditions. These rigorous testing environments enable BPI to create superior products on the track that can be applied to the product line and passed on to the consumer. Raybestos feels that if its products perform at speeds in excess of 200 mph, then they will perform on the family car.

Company Background

Raybestos/Brake Parts, Inc. manufactures over 95 percent of the product it sells. All of these braking components are manufactured within BPI's six manufacturing divisions:

- Hydraulics Inc. — disc brake rotors, brake drums, wheel cylinder assemblies, clutch slave assemblies, clutch and brake components, parking brake components, speedometer and tachometer cable assemblies, rubber components for master cylinders, and calipers.
- Friction Inc. — friction components for new and remanufactured brake shoes, loaded and bare disc brake calipers, and new riveted disc pads.
- Distex Inc. — molded disc pad assemblies, disc brake pucks, steel stampings for disc pads, drilled and bonded brake shoe linings, and rotor and splined hubs.
- Echlin Mexico — disc brake components and brake shoe linings.
- Continental Hose — hose assemblies and fittings including brake, air brake, clutch, power steering, and marine hose assemblies, as well as steel lines and hydraulic brake fittings.
- Neelon Casting, Ltd. — brake drums, disc brake rotors, damper components, flywheels, valve housings.

Combined, these six groups manufacture 35 different product lines, providing customers with the most complete line of quality brake parts in the industry.

Raybestos/BPI's commitment to being a full-line brake manufacturer is paralleled by its commitment to providing its customers with training and technology to support this diverse product line.

In 1995, Raybestos will open its state-of-the-art tech center at its corporate headquarters in McHenry, IL. The 45,000 square-foot facility will be available to all Raybestos customers for technical support and training.

"Raybestos/Brake Parts, Inc. is dedicated to servicing its customers in every way from an extensive product line to training, marketing, and sales support," Mr. Judge concluded.

For more information on Raybestos/Brake Parts, Inc.'s product line, contact Raybestos/Brake Parts Inc., 4400 Prime Parkway, McHenry, Illinois, 60050. (815) 363-9000.

For the nearest Raybestos parts store or installer, call 1-800-4RAYBESTOS — 1-800-472-9237.

Raybestos
The best in brakes

Vehicle Often Safest Port in a Storm

Driving after dark through a violent thunderstorm can be a nerve-racking experience. Even with the best of headlights, defrosters and windshield wipers, it's best to get off the road.

Unless you can find shelter in a well constructed building you'll probably have to stay in your vehicle. The danger of being struck by lightening still looms. What to do? Park in an open area, if possible, away from trees and power lines until the storm passes over.

If you're on the shoulder of the road turn on your emergency flashers. Because you're shielded by metal, your vehicle is one of the safest places in an electrical storm. If lightening does strike you may have the scare of a lifetime but you probably won't be injured.

Your car may need a new paint job, however, and more! If hailstones don't damage the finish, the lightening can sear the paint right off the metal, not to mention what it can do to the various electronic components.

Another hazard: downed power lines. If one should hit your car, starting a fire, open the door and jump as far as you can from the vehicle. **NEVER TOUCH THE GROUND AND THE CAR AT THE SAME TIME.** If there is no fire, your best bet is to stay in your vehicle and wait for help.

Bad News/Good News

What do you do when you wake up to find your car or truck waist deep in flood water? Drain everything, dry it out, put in fresh fluids and get on with your business, says Tom Mayberry of Angleton, Texas. He did just that in the fall of '93 after this photo (courtesy Houston Post) was taken and, he reports to the Car Care Council, his pick-up now is about to roll over 100,000 miles.

Not all flood victims are able to come out of their situations this well. Typically, an owner's first reaction is that his vehicle is totaled. Sometimes that is the case, but because vehicles are designed to withstand the elements, many parts are unaffected by water and others can be repaired.

Don't be too quick to "write it off", suggests the Council. Damage assessment and procedure usually requires an expert opinion and, needless to say, consultation with your insurance agent.

Things You Auto KNOW!

True or False?
Tire pressure 8 pounds low can cause up to a 5 percent drop in gas mileage.

True!

The reason:
Increased rolling resistance.

Oh Say, Can You be Seen?

How often have you had to brake suddenly with another driver right on your tail? Your eyes dart to the rearview mirror, hoping he'll see your brake lights in time.

But what if your brake lights aren't working properly? There's better than a 50/50 chance they're NOT, according to figures from a survey by American Automobile Club of Cleveland, OH. They found 55% of vehicles checked had brake lights that needed some kind of repairs. This was by far the most prevalent mechanical discrepancy found during a Car Care Clinic.

Bob Knop, manager of the Club's Approved Auto Repair Department, which conducts the clinics, says most problems were found with the third brake light, generally because of a burned out bulb.

Our Subconscious Response to Lighting

"We've grown to depend on lighting to signal our intentions," says Jack Oliver, Manager for the G.E. Automotive Lighting Division. "We respond almost subconsciously to fellow motorists' turn signals, brake lights or emergency flashers. It's a form of communication as vital to driving as road signs and center lane marking. When they're missing we're unaware of the danger ahead."

Another common lighting problem, according to Oliver, is found on vehicles with four light systems with separate units for high and low beams. Because the high beam lamps are replaced less often the lens is subjected to years of abuse from pebbles and other road debris. Eventually hair-line cracks develop and moisture works its way inside, corroding the reflector. The unit may appear to be working OK but it is not putting out as much light as it should.

Lights on for Safety

"Some day it may be widespread practice in the U.S., as it is in Canada and Sweden, that headlights be turned on whenever the car is driven. It's a proven safety measure and already is the law in the U.S. on two wheeled vehicles where lights automatically turn on with the ignition switch. Obviously, they are more visible to other drivers," says Oliver.

"An Avis traveler safety study showed vehicles with daytime running lights (DRL) had a better accident record than vehicles not so equipped."

But lights are worthless if they are not working. Oliver emphasizes. All exterior lights should be checked periodically, not only for burned out bulbs and flashers but also for poor illumination of headlamps due to damaged reflectors.

The best way to check your system is to have one person turn on the lights, the emergency flashers and turn signals and apply the brakes while someone else walks around the vehicle to see that everything is working.

It's also a good habit during every gas fill-up to check for dirt (and ice) on all lenses, front and rear. To help maintain cleanliness you can apply a glass treatment such as RAIN X™ to help repel rain, sleet, and snow.

Proper Headlight Aim is Important

At one time or another most of us have been blinded by the glare of oncoming headlights. You flash your high beams to signal the oncoming driver to dim his lights. He responds by turning on his high beams, indicating it was his low beams that had been blinding you. They were aimed too high.

Are you sure your headlights are not blinding others? Here, from G.E., is the recommended way to check headlight aim.

1) Put your car on a 35-40 foot stretch of flat or evenly sloped pavement such as a driveway facing a wall or garage door.

2) Shine your low beams on the door from 2 to 3 feet away and outline the bright spots on the door with a pencil or tape.

3) Back the car to about 25 feet from the door. The top of the low beams should shine no higher than the top of the marks on the door or lower than the center of the marked circle. If your vehicle has four headlights the center of the high beam (the inner or lower two lights) should align with the top of the low beam marks. If you have only two headlights, the high beams are automatically aimed when you aim the low beams.

For most accurate aiming take your vehicle to a professional. If, on the other hand, you're a "do-it-yourselfer", follow these instructions from G.E.:

Remove the outer trim for access to the adjustment screws. To raise the beam turn the top adjustment screw clockwise; counter clockwise to lower the beam. Turn the side adjustment screw clockwise to move the beam to the right and counterclockwise to move it to the left.

Bring each beam into its final position by turning the adjusting screws clockwise so the headlamp will be held against its tension springs when the operation is completed.

If your lights continue to be out of adjustment, consult a service technician.



Is Your Car Ready for a Vacation?

The joys of spring! Doing those home and garden chores you've put off until the weather broke. Suddenly it's summer and you realize your faithful car has been deprived of attention, still running on dirty oil and aging spark plugs. It's filthy inside and out, including the cooling system.

Two reasons for maintenance neglect are the popularity of self-service gas pumps (which leaves under-hood checks to the driver) and lack of understanding of what checks and services need to be done periodically.

Systems and components usually requiring seasonal attention include:

Cooling system
- Flush, drain and replace antifreeze.
- Test, inspect and replace needed parts.



Engine
- Diagnostic and tune-up services as needed.
- Oil and filter change (check all fluids).

Tires/wheels/brakes
- Rotate and inspect tires.
- Balance and check alignment.
- Inspect braking system.

Vision
- Replace/aim headlights.
- Replace worn windshield wiper blades.

Appearance
- Clean and polish/wax exterior.
- Clean interior, repair/replace damaged or worn fabrics.

For more information, write:
Car Care Council
Dept. UH
One Grande Lake Drive
Port Clinton, OH 43452

car care council

Pay Attention to Boat or Camper Tires

Anyone towing a boat or camper dreads the thought of having to leave it parked on the side of the road because of a flat tire or damaged wheel bearing. The abandoned trailer is highly vulnerable and precious recreational time is lost. So, if trailer towing is in your plans for this summer, heed this reminder from the Car Care Council: high speed driving puts an extra burden on small trailer tires and wheel bearings. Here's why:

A small wheel turns at about triple the speed of a standard wheel. On a 2,000 mile trip it may have traveled the equivalent of 6,000 miles or more at speeds the equivalent of 200 mph!

Also, a common cause of failure on recreational vehicle tires is "dry rot" due to exposure to the elements over a long period of time. They deteriorate from age rather than wear.

Inspect tires carefully, looking for cuts, bruises and signs of deterioration. Replace tires in marginal condition.

Check tire inflation frequently and include the spare. Despite the greater vulnerability of these tires, spare tires on boat and camper trailers are often found to be flat or otherwise useless. In fact, these trailers often have no spare tires at all.

Boaters take note: Boat trailer tires and wheel bearings are especially vulnerable because of repeated immersion on the launching ramp; rubber is easier to cut and wheel bearings are susceptible to rust. Clean and repack them at least once a year with a good grade of marine type of bearing grease.

If boat trailer tires are wearing unevenly, check the trailer frame alignment. U-bolts projecting from the axle can become hung up on protruding rocks or other underwater obstacles, pulling the frame out of alignment.

Keep in mind that you're less likely to hear the thumping of a bad tire or the whining of a dry wheel bearing when you're cruising down the road with windows closed, stereo and air conditioner turned on.

Boat loans –
without getting in too deep.

8.9% APR
many terms available
1-800-CALL-MNB
Apply by Aug. 31, 1995

Michigan National Bank

784 Dogs

BLACK LAB puppies, AKC. Hips, eyes & dewclawed. $300 each. (313) 427-4038

BOXER PUPS- AKC, fawn. Males, $400. Females, $425. (810) 559-3614

BRITTANY PUPS, akc, ofa, great hunters, good with kids. males, $300; females, $375. (313) 530-5866

CHESAPEAKE BAY Retriever Pups, AKC. 7 wks old on 7/20/95. Health guaranteed. (810) 229-9686

CHIHUAHUA - Russell. Females, 4 lbs. 15 weeks. Has shots. $85 firm. 313-535-9844

CHINESE SHAR-PEI- Adult male & female, need loving home. $100-$125 (313) 697-1137 or 878-6436

CHINESE SHAR-PEI pups - 7 wks, eyes checked. Happy wrinkles. $150-$200. (810) 758-3845

CHINESE SHARPEI, red, male, excellent family pet, to a good home must sell, moving. (810) 795-1625

CHOCOLATE LAB puppies, 8 weeks old, 1st shots AKC. $350 males, $400 female. (810) 398-2189

CHOW HUSKY puppies, males/females, $75 negotiable. (313) 894-6709

CHOW/KEESHOND MIX Puppies: 7 weeks old, 1 male, 1 female cream, $65 $75. (313) 464-2725

COCKER-AMERICAN, AKC, male, built, vet checked, 9 weeks old. (810) 646-9083

COLLIE PUPPIES, AKC registered, full white collars, show quality, 3 months old. Call 810-387-3817

COLLIE Pups, AKC, eye check, shots, wormed, sable & white, collars. Ready now. (419) 474-7277

DACHSHOUND AKC, black & tan, shots, 6 wks. old. (313) 425-9047

DACHSHUND AKC, miniature, home raised puppies, all varieties. Champion stud service. Pets/show. Terms. Bob Albrecht 810-471-7196

DOG CAGE - size 36x20x22. $40. call after 5pm 313-455-0095

DOG OBEDIENCE TRAINING in your home. Custom Affordable. Or buy any breed already trained. Mon-Thurs, 7am-7pm 313-513-5854

ENGLISH SETTER - Pups, FDSB, liver colored, 4 males, 5 females. Great hunters & pets! Guaranteed. $150-$200. Call (517) 548-2136

GERMAN SHEPHERD/HUSKY mix, 6 mo. old female. Excellent watch dog. Must have fenced yard. Responsible animal lovers only reply. $50 (313) 432-5679

GERMAN SHEPHERD PUPS pure bred, 3 males, 1 female. Parents on sight. $100 each. (313) 513-7973

GERMAN SHEPHERD Pups, mixed, 6 weeks, wormed, shots, fluffy, & cute $100. (313) 358-9865

GOLDEN RETRIEVER puppies, born 7.16.95. AKC, vet checked, shots Females, $400(313) 721-4028

GOLDEN RETRIEVER Puppies, AKC, 7 wk (7-20-95). Male & Female. Call After 1 PM (313) 955-6473

GOLDEN RETRIEVER, adorable puppies. AKC registered & shots. (313) 532-5549

GOLDEN RETRIEVER puppies, AKC, born 6-13-95. Please call (313) 343-9282

KEESHOND black & silver, AKC, male, born 9-9-93. $250/best. Dog house/supplies inc. 313 722-2312

LABRADOR RETRIEVER Puppy. Beiks, shots, male yellow. AKC reg. altered. $300 SOLD

LABRADOR YELLOW, AKC, male puppy. Excellent linage. $400. 313-981-6553

LAB/RETREIVER, 5 mos., neutered, black, housebroken, good house & family dog. Friendly needs open air/warm home. $15. (313) 953-6906

LOVING "LADY" - 18mos., mixed-Shepherd female. Neutered, shots, to good home. SOLD

MALTESE COCKER mix cute silkies puppies, 1st shots, vet checked. $200. (313) 782-2245

MALTESE, 3 irresistable puppies, 8 wks. old, shots, males, $300. (810) 852-2241

MINIATURE GERMAN SNAUZER - Puppy, AKC registered. (313) 942-1634. pager SOLD

MINIATURE-PINCHERS - AKC, 3 1/2 mos. old, 1st & 2nd shots. Make Offer (810) 541-8223

MOUNTAIN CURS puppies; squirrel & open dogs. Call 810-347-2324

NEWFOUNDLAND PUPPIES - AKC, champion sired, males, 1 black, 1 brown. (313) 428-8991

NEWFOUNDLAND PUPPIES AKC Pedigree, Timbermist. (517) 777-7634

NORWEGIAN ELK HOUNDS - AKC registered, family bred, vet checked. $350-500. (313) 699-5627

PERSIAN KITTENS, CFA. $300. 810-358-5303. 810-352-1674

POMERANIAN - female, 3 months old, pure bred, no papers. Cartoon $175. (313) 416-5563

POODLES - Standard, AKC, chalk-pon background, vet checked, 1st 2 shots. Cash only. (313) 532-1109

PUG PUPS - AKC, champion Sired, & vet checked. Beautiful quality. Call (313) 525-0149

ROTTWEILER PUPPIES (7), $75 to/best offer. Need gone ASAP! (810) 471-6883

ROTTWEILER - puppies, AKC, 8 weeks old, big boned, females, $250. Has papers & shots. (313) 455-1956 or 313-285-5955

SCHNAUZER/Miniature, male, edn 8 mos. old, 15 lbs, housebroken, great pet. Call 5-10pm. 810-396-7285

SHELTIE PUPS-Quality, AKC registered, 1st shots, wormed, sable & white, little Lassies. $350. 313-534-2693

SHEPHERD MIX so good he comes with papers. Free to good home. (810) 435-0417

SHIH-TZU pups, AKC, males/females. Vss/Mastercard accepted. (313) 453-4295 or 313-535-5764

SHIH-TZU PUPS, 2 males, AKC, Shots, Wormed, Quality. $350 each. After 4 PM. (313) 532-4007

WEIMARANER - Male, 7 months old. $400. With crate, and all shots. Call (313) 266-8023

WESTHIGHLAND WHITE Terrier - AKC, 7 weeks old, ideal pet for the/ family. After 5PM. (313) 522-5549

YORKIE - Puppies - 11 weeks old, 2 males, $300. No papers. (313) 455-8548

YORKIE - Puppy, male, 13 wks. old, vet checked, $350. (313) 464-7768

YORKIES - AKC registered, males & wt checked, 6 wks. old. (313) 721-5134

786 Horses & Equipment

HANOVARIAN / thoroughbred - 4 year old, Bay Gelding, 16 hands, well mannered. (810) 696-8704

PINTO/DUN MARE, 1993, 15½ hands, broke to ride, gentle, good manners. (810) 634-7205

SADDLES & TACK, Western show saddle with silver trim, $950. Brown Bridle with silver trim, $250. Both for $1000. Call (313) 878-3441

SHETLAND PONY - Gelding, 3 years old, broke to ride, gentle, good manners. (810) 634-7205

788 Household Pets-Other

BALL PYTHON 4 ft. with equipment. $60. Call after 5 PM (313) 455-8548

FERRETS - 16 wk. old albino female ferret, $100. 10 wk. old silver female ferret, $100. (313) 464-9782

788 Household Pets-Other

HEDGEHOGS - Exotic pet. Easy care. Eats cat food. $50. 810-781-4964

POT BELLIED Pig, friendly family pet with dog house for sleeping. $100. For info (313) 258-2132

789 Pet Grooming/ Boarding

• YUPPY PUPPY •
PROFESSIONAL GROOMING
Farmington Hills / Novi
• 810-442-2750 •

790 Pet Services

PET SITTER
IN your home, loving care while you're not there.
Experienced 810-478-2322

791 Pet Supplies

LARGE LEATHER collars & leads for big dogs. Reasonably priced. Call D.O.G.'s 313-261-1090

AUTOMOTIVE RECREATIONAL VEHICLES #800-899

800 Airplanes

CLASSIFIED SELLS

802 Boats/Motors

ALUMINUM - Rowboat wanted. Can afford $150 to $180. (2) 20' sailboats for sale $1500 & $3500. 453-5020

BASS BOAT 1986 Procraft 16 feet 5 inches, 115HP Mercruiser - loaded! $5,000. Evenings (810) 363-7410

BASS TRACKER 16ft. 40hp Johnson, power trim, trolling motor 2 depth finders. $6000. (810) 348-6398

BAYLINER 1989 - 28', 10' beam, OMC, King Cobra, 460 cu. in. V8, aft cabin w/double bed & door, full galley w/micro, hot water shower, excellent condition, dock paid Great boat! $28,000 (810) 553-2486

BAYLINER 21' 1984, cabin cruiser V8, trailer, sleeps 4. 1995 well $7000 (810) 566-0759

BAYLINER 1994 - 28' fly bridge, $5000 cash to takeover payments. Like new. Call (810) 546-2620

BAYLINER 1984 Sierra - 20'8", 4 berth, volvo penta, sink, stove, toilet, low hours, $9250. (313) 255-6136

BERTRAM MOTOR YACHT, 1979, 42 ft. 671 TI, Detroit Diesel, very clean, $164,900. (810) 781-9863

BRAVO 1992 - 16½ ft. V-6 Mercury inboard/outboard, 15 hours, fully loaded. $11,900 (810) 948-4981

CARVER MARINER Fiberglass 28' Twin 215, A-1 condition. Low hrs. $18,000. (810) 777-3154

CARVER 1991, 32' Montego 534, twin 330 HP, low hrs. Like new. Loaded w/extras. $79,900. 810-981-4290

CHECKMATE 140 H.P. Mercury outboard, new paint, carpet, excellent condition. $2500/best. (313) 292-4060

CHRYSLER 16 foot Mutineer Sail Boat, w/trailer, 6 foot bassmore/iller jib sail. $900 (810) 349-6890

CORIA, 1990, 19BES, 20' open bow, 4.3 Mercruiser I/O, 115 Hrs, old. Loaded. Mint, $11,900. 810-698-8824

CRISCRAFT 1981, 281 Catalina twin 305 s, inboards, excellent condition, loaded $21,000 eves (313) 581-9138

CRUISERS INC 1986 Elegante with slip 29', excellent condition, loaded, low hrs. $39,000. (616) 547-0040.

DELUXE fiberglass, 19½ ft., I.O. bowrider, loaded, tilt trailer, $16,000 new, sale $7,800. (313) 421-0468

DINING ROOM set, Italian Provincial, table, leafs, 4 chairs, china cabinet & tea cart, $550/best 810-437-0683

DONZI, 1986 21ft. big block 454. Eagle double tandem trailer (810) 674-3329

EVINRUDE 4.5 1986 outboard, excellent condition, starts first pull, reliable. $400/offer. 313-422-7345

FISHER 200, 1991, 200 deluxe pontoon boat, 22 ft., 40HP Force, loaded, $7,900 (810) 363-0013

14 FOOT fiberglass boat, 40HP & 3HP motor, with trailer, $1,200. Call (810) 474-3751

FORMULA 1989 PC-29. Excellent condition, low hours. $59,500. Call (810) 229-7360.

FORRESTER 1991, 21' Fiberglass, V8 inboard/outboard, 11 hrs. Cuddy Cab, 260 HP, extras. Shoreland'er trailer. $18,000. (313) 522-9525

FOUR WINNS, 1986, 17' 170 Candia, I/O, cover, trailer. 86 hp/axis, $8,500.

FOUR WINNS 1988, 200 Candia deck boat, V8, loaded, black/mocha/silver grey, $11,900. (810) 598-1990

FOUR WINNS 1987 Candia-200, deck boat, V8, trailer. Big new, $11,900. (810) 598-1990

FOUR WINNS 1992 Candia 200, bowrider, deck boat, hp 351, loaded, with trailer, $16,900. Brian, H(810)-986-7199 H(810)-415-7414

FOURWINNS 1994 Fling, low hours, 115hp, excellent condition, $12,500. (313) 455-8548

FOUR WINNS 1990 - 180 Horizon, 18', bow rider, 4.3 liter, V6, low hours, excellent boat, $13,500. 810-752-2756

FOUR WINNS 1989 200 Horizon w/trailer, SLX, deluxe package, $11,750. 313-462-1355 810-661-3678

GALAXY 1984 - 16 ft., 115hp Chrysler, trailer, low hours, $4,000. Call Bill or George, 1-800-860-3377

GAMEFISHER Tri-Hull - 14 ft. 9hp, Johnson, trailer, excellent condition, $1,500. Call after 6pm: (313) 422-6766

HARLEY DAVIDSON, 1995, 1200 Sportster, Red, extras, new, $8,000/best. Call after 6pm: (313) 981-2523

HARLEY DAVIDSON, 1993 Fat Boy. Absolutely mint condition, better than new, 5,000 miles, factory fuel injected, $17,500 firm. (313) 326-1546

HARLEY DAVIDSON 1990 Sportster 1200, low miles, many extras, $7500. (810) 363-7939 or (810) 258-2113

HARLEY, Electraglide, 7300 miles-$12,000, 1993 BMW K1100RS, 2500 miles-$11,000. (313) 420-5392

HARLEY 1989 Electric Glide, 13400cc, very nice, touring, hard-bags, (1st) (1st $10,700) 313-981-2523

HARLEY 1991 - FLHTC, Classic, 16,000 miles, black, mint, $10,000. Asking 14,800. (313) 992-1090

HARLEY 1995 (FLSTN) Heritage Soft Tail Special Nov/Dec 466 miles, $9000 in extras. Call (313) 455-8548

HONDA 1984 V65 Magna, new tires, and V65 Saber, each $2,000 or best offer. (313) 366-7890

802 Boats/Motors

(2) KAWASAKI 1994 750 SX Jet Ski's, trailer, will split, $7800. (810) 650-8433

LARSON 1990 210 cuddy, Tandem trailer, 230 HP MC, dual batteries, windlass, fish finder, excellent, all options $16,000/best 810-349-8067

MACH I - 1987 Condor, 23', 454 magnum, 330 hp., all options, low hours, trailer. $15,900. 810-486-8450

MALIBU EURO 19.5' ski boat, 125 hrs, Like new! Chevy, Mercruiser, trailer. $15,900/best. 313-475-1718

MASTERCRAFT 1990 Prostar 190 ski/bowrider, 5.7 MPI, 260 hp, excellent boat. $16,900 or best offer. (810) 329-8779

MASTERCRAFT 1985 - Pro Star 190, trailer, cover, Great shape $9900. 517-546-6284, 517-546-9599

MEYERS 14' aluminum boat, 1991, with trailer, cover and oars. Excellent condition, great fishing boat! $1100 complete. Days, 810-489-1860 Eves. before 9PM, 810-682-0484

NEWPORT 1974 27 ft. sailboat - all new electronics equipment, excellent condition, $8500. 810-281-3149

O'DAY, 1980, 37 ft. Center Cockpit Sloop, loaded with options, Summer/winter storage paid, $43,900. 810-651-0304

PEARSON 1980 28ft sailboat 9.9 OB, good condition, 2 sails, depth/knotmeter, VHF, stereo, $9,500. (313) 455-6136

PONTOON 1992 Harris 24 ft. w/88 HP. Includes ice-box, bar, grill, rear, swim platform, stereo, trailer, $10,000 Pager: 810-466-0136

PONTOON - 24' Harris, 350hp Force, full furniture, with stereo, $4100, or best offer. (810) 231-9734

PROCRAFT 14', low Profile fiberglass 25 horsepower motor, trailer, $2,500. (313) 326-3584

REGAL 1986 Commodore 36 foot, cleanest Regal on the Great lakes, twin 454's, loaded, new 7.4 MerCruiser, twin 454's, low hours, $79,900. 313-292-9358

RINKER, 1981, 17' bowrider, Trailer, full vinyl, electric start 85 HP Evinrude, $1,000/best. 810-646-4768

RINKER 1990 Fiesta, 24 ft. deck boat, 260 hp, 2 mooring covers & tower, 30+/- running time $19,500. 313-464-4921 or 313-522-0807

RINKER 1984 - 18' V180, excellent condition, $6,000/best. 313-927-0807

SAIL BOAT, 14 ft., 3 adult crew, $500. Call after 6pm: (313) 981-2523

SEA DOO 1993 - GPX, 4 tribly Kawasaki Jet Ski, 900 cc, Many extras, $10,000. 810-227-1442

SEA-DOO 1994, XP, Excellent condition, Must sell! Asking $6150. Call: 313-381-5071

SEA-DOO 1994 - 5 person, with Shoreland'er trailer. Low hours. Dealer maintained Mint. $4500. (810) 334-9087

SEA RAY 1986 Cuddy Cabin 25', 350, camp, top, dock, cover, stereo. Excellent $13,500. 810-948-0196

SEARAY 1985 340 Express Cruiser, Twin 454's, well maintained. Great boat! $51,000. (313) 565-6819

SEARAY - 1987, 34 Express, excellent condition, low hours, air & heat, radar loran & more. $69,900. 517-546-6284, 517-546-9599

SEA RAY, 1992 Express, 37', low hrs, electronics, radar, camper canvas, screens, dock & spotlights, icemaker, many options. $118,000. 313-842-6405

SEA RAY 1986, 34 foot, 600 hours, 454 Cruisaders, $47,000. Call: (313) 692-3361

SEA RAY 20 ft. 1974, Inboard/Outboard Good condition, runs well, $3500. (810) 651-4825

SEARAY 1978, 20 ft., I/O, new canvas, indoor stored, trailer. Asking $16,900. (313) 981-7213

SEARAY 1985, 26ft, twin 140 engines, Loran, camper top, dock lines, $16,900. (313) 981-7213

SEA RAY, 23 ft., Weekender, 245, twin engine, dual axle trailer, $10,900 (810) 477-7118

SEARAY 1984 Sundancer 245, with trailer, twin 260 engines, excellent condition. Must sell! No reasonable offer refused. $16,500. (313) 292-9358

SEA RAY 1978 - Weekender, 245, twin engine, dual axle trailer, $10,900 (810) 477-7118

SEARS BEST 17' canoe, Aluminum. $500. (313) 563-0814

SILVERTON 1993 - 348, M/Y, Aft cabin, loaded, must sell, Must see, storage, $118,000. (810) 989-2714

SKI SUPREME 1983, 460 hrs, $3,000. (313) 981-2523

SPORTCRAFT 1981 Cuddy Cabin, 19', 140hp Volvo, Mercruiser, stereo, shoreland'er trailer, $7,800. 810-798-0601

SPORTSCRAFT 1985 - Inboard, 454 cu.in, 320 horsepower, dual exhaust, 4 bbl carb, 8 cyl, 5.0 liter, $8,000 firm 810-647-5460

STARCRAFT 1984 19' aluminum cabin cruiser, ONC Sea Drive, set up for fishing, trailer. $5,400. 313-459-3094

STARCRAFT 19' cuddy, 1980. Many extras. 82 hp, outboard. Excellent condition. $4900. 810-477-2237

STARCRAFT - 12 ft. Aluminum boat. $200. (313) 464-7486

STARCRAFT ISLANDER 221V, 1988, fishing/ski, Loran C, ship/store finder, 140 hp, Volvo, Penta, I/O, trailer. $15,900/best. 313-535-0399

STARCRAFT 1985 Islander 26 foot, radio, in/out, 4 electric down riggers, planer boards, 2 fish finders, 454 engine, $23,500. 313-533-7055

STARCRAFT, 1970 18' w/trailer, 115hp Johnson. New interior, canvas. $3000 810-682-4444

SUNFISH SAILBOAT, good condition. $700. (810) 647-6812

SUPRA CONBRIO 1989 - 20 ft. open bow, 5.7 liter, 220 hp, new, excellent condition, $14,200. (517) 339-4898

SUPRA 1988 Sun Sport, 351cpm, 240HP professionally maintained, stored winters, looks like new, $16,000 (810) 646-2893

SWEETWATER 1990 20ft. Pontoon/trailer w/large pontoons, 115 hp Evinrude engine, electric start, $12,500 w/canopy, covers, safety tube, stereo. Moving! Must Sell! (313) 455-7440

THOMPSON 1986 18.5 bow rider 170 I.o., Many extras, Skiing or fishing. $7700. (313) 665-5780

THOMPSON 1981, bowrider, Cuddy cabin, 140hp I/O, Mercruiser, low hours, 1 owner, Skis, ropes & many extras, $8500. (313) 261-6527

THOMPSON 1992 Calais 1800, 130hp 18' open bow, many extras, trailer, $10,500. (313) 663-0864

THOMPSON 1991 Calais 205, with trailer, 140hp I/O, Mercruiser, low hours, $13,400. (810) 544-2098

THOMPSON LAGUNA 1975, 18 ft. 115 HP OMC, Many extras, trailer. $4000. (313) 582-6107

TRIHULL 18' 115 HP, Evinrude, good condition, runs great, $3,000. (313) 455-1991

V-BOTTOM, 16 ft. aluminum boat, with seats, 7½ hp Johnson Motor & trailer, $1,000. (313) 981-2523

VELOCITY 1995, 26 ft. Fastest single engine, deck w/cuddy cabin, 8 hrs on 350 MAG, $65,000 (810) 779-7777

VIKING 1974- Tri hull, 21.5, Sport deck, low hrs, 140 i/o, tandem trailer $2900/Best Offer. SOLD

WELLCRAFT 1985 32 ft. St. Tropez, 350/TKO, excellent condition, $39,500. (810) 949-3468

1983 YAMAHA Jet-Ski, Pro VXR. Less than 20 hours. Excellent condition $4,200.

803 Boat Parts/ Equipment/Service

NEW FULL canvass & camper top. Zipper tops, complete, starting at $400. (313) 278-5076

STAINLESS STEEL Cleaver Props, new condition, 1 pair 19 pitch $400. 1 pair 23 pitch $400. (313) 671-9375

804 Boat Docks/Marines

LARSON SENZA 1988, 22', 460 engine, low hours, clean, trailer included. $19,500. (810) 669-2146

807 Motorcycles/ Minibikes/Go-Karts

BMW 1979 R/65 - Smoked red, showroom new, 1000 miles, $3,000 or/best offer. (313) 427-6996

DUCATI Darmah, 1980, 1978 Triumph Bonneville, all original condition. (810) 474-7162

DUCATI, 1994, M-900, 600 miles, like-new, Corsa parts. Like new. Black $9,800 (810) 548-2014

GOLD WING 1981, interstate, full dresser, am-fm-cass, intercom, cruise, Like New, Sharp! $2900. 313-441-6309

HARLEY DAVIDSON, 1993 Fat Boy. Absolutely mint condition, better than new, 5,000 miles, factory fuel injected, $17,500 firm. (313) 326-1546

HARLEY DAVIDSON 1990 Sportster 1200, low miles, many extras, $7500. (810) 363-7939 or (810) 258-2113

HARLEY, Electraglide, 7300 miles-$12,000, 1993 BMW K1100RS, 2500 miles-$11,000. (313) 420-5392

HARLEY 1989 Electric Glide, 13400cc, very nice, touring, hard-bags, (1st) (1st $10,700) 313-981-2523

HARLEY 1991 - FLHTC, Classic, 16,000 miles, black, mint, $10,000. Asking 14,800. (313) 992-1090

HARLEY 1995 (FLSTN) Heritage Soft Tail Special Nov/Dec 466 miles, $9000 in extras. Call (313) 455-8548

HONDA 1984 V65 Magna, new tires, and V65 Saber, each $2,000 or best offer. (313) 366-7890

807 Motorcycles/ Minibikes/Go-Karts

HONDA ASPENCADE 1993, black, loaded, $12,500/best. Under warranty until 1998. (313) 562-3671

HONDA CBR 900, excellent condition, low miles $6,800/best. 810-452-9766 or 313-837-4182

HONDA 1985 - Night Hawk 650. Low mileage. Great condition. $1,500. (810) 398-9326

HONDA 1984, Nighthawk S, 13,000 miles, excellent condition, $1500. After 7pm (810) 227-5578

HONDA SPREE 1986. Runs great! $200/best offer. Call after 6pm: (313) 981-2523

HONDA XR650R. Very sharp/extras $1800/or best Mike, Days, 810-786-7974, Eves. 810-375-5392

HONDA 1984 Aspencade Goldwing, CB, stereo, 9000 miles. Super mint condition, $5,400. (810) 932-3275

KAWASAKI 1985 NINJA 600R good condition, 11,000 mi, $1600 (313) 438-6181

NINJA, 750, 1990, black and red, low miles, very clean, $3,200. (517) 546-1253

YAMAHA FZR1000,

AUTOMOTIVE

812 Campers Motor Homes/Trailers

JAYCO 1987 4ft pop up excellent condition $4500 (313) 421-4867

KING OF the Road 1994 40 ft. 5th wheel used 2 times 1 slides, many upgrades $43,000 (313) 513-7358

STARCRAFT 1975 Pop-up Sleeps 6 new stove oven & refrigerator, new awning, extra's must see $2300 (810) 247-3515

STARCRAFT 1982 Star-master 10ft. Pop-up, sleeps 6, new awning, extra's must see $2300 (810) 247-3515

1989 28 ft. Bunkhouse Classic 5 awning, air power tan new condition $12,000 (313) 533-1866

TRUCK CAMPER 1988 24 ft. pop up, sleeps 6, awning, excellent condition $2,500 (313) 533-1866

WILKS CAMP 1979 23' Mini motor home 350 engine, new brakes, good rubber Mechanically sound Body & interior needs work $3500 (810) 693-2170

MOTOR HOME 1979 Midland 23 ft. Ford Chassis, sleeps 5 - 59,300 miles Must see $5000 (313) 942-1276

MOTOR HOME 1979 Midland 23 ft. Ford Chassis, sleeps 5 - 59,300 miles Must see $5000 (313) 942-1276

MR. SKILL 3 slim trailers towels (810) 363-4

NOMAD CENTURY 1985 28 ft. like new, self contained, sleeps 6 $5,800 (313) 532-7636

PACE ARROW 1988 29 loaded Excellent condition $27,900/best

PALMINO Call 1989 Pop-up sleeps 6 awning condition $1800 (810) 547-1753

PALOMINO 1987 hard side pop up trailer sleeps 6 heater, stove, refrigerator, ice chest, 20 gallon water tank, toilet with holding tank, awning & 2 burner stove & awning $5,500 (313) 459-7568

PALOMINO 1987 Pop-up trailer sleeps 6 $7,200 Call after 5pm (313) 455-2329

PROWLER 1988 24 ft. Travel trailer, sleeps 6, awning, air, $44.00/best Tires 5 - 14.5 ply

812 Campers Motor Homes/Trailers

SHASTA 1989 Class C motorhome 454 engine, 460 Overdrive, 25,300 miles, $18,000 sleeps 6 (313) 453-1479

STAR CRAFT 1975 Pop-up Sleeps 6 new stove oven & refrigerator, new awning, extra's must see $2300 (810) 247-3515

STAR CRAFT 1982 Star-master 10ft. Pop-up, sleeps 6, new awning, extra's must see $2300 (810) 247-3515

SUNLIGHT PICKUP Pop-up 11ft 2 slide-in camper, sleeps 6, excellent condition $2,200 (313) 533-1866

SUNLINE 1985 27' Motor home, 2 slides, awning, new battery & tires, sleeping, $5,800 (313) 463-4628

TERRY 1991 - 31' $8250 (313) 455-3648

TERRY RESORT 1992 24 ft. air awning, extras, excellent condition $16,500 (313) 459-2356

TERRY RESORT 1997 31 ft. self contained, awning, extras, excellent condition $27,900/best (313) 513-5679

TERRY Aurora travel trailer 1987 29 ft. sleeps 6 $7,500 (313) 981-2927

TRAILER ENCLOSED utility 4x8 size spare tire $500 Farm. (313) 422-0671

TRONO PUP 1992 24 ft. pentwood furniture, awning, screened porch, air conditioner, sleeps 6 $9,500 (313) 459-7568

WILDERNESS 1988 Emerson 30 ft. motor home, air, awning, many extra's $29,500 (313) 459-7568

WINNEBAGO BRAVE 1990 33 ft. class A, loaded, like new, rear kitchen $48,900 (517) 467-7134

814 Construction, Heavy Equipment

BOBCAT 753 Needs Engine $3,200 Needs Engine $9,200 (313) 421-4867

FORK LIFTS 6,000# $6,500 6,000# $5,000 6,000# $5,000 (313) 595-5499

40 FT SEMI TRAILER Loadre \or storage $500 (313) 538-6155

815 Auto Misc.

Towed Tune-up machine salvaging or rebuilding kit,use assorted tune up parts. Best offer (313) 455-6332

CHEVY/GMC TIRES 8x16.5 LT, seven lug. Bias behind the wheel $200 (313) 277-2356

TERRY RESORT 1992 24 ft. air awning, extras, excellent condition $16,500 (313) 459-2356

TERRY RESORT 1997 31 ft. self contained, awning, extras, excellent condition $27,900/best (313) 513-5679

TERRY Aurora travel trailer 1987 29 ft. sleeps 6 $7,500 (313) 981-2927

TRAILER ENCLOSED utility 4x8 size spare tire $500 Farm. (313) 422-0671

TRONO PUP 1992 24 ft. pentwood furniture, awning, screened porch, air conditioner, sleeps 6 $9,500 (313) 459-7568

WILDERNESS 1988 Emerson 30 ft. motor home, air, awning, many extra's $29,500 (313) 459-7568

WINNEBAGO BRAVE 1990 33 ft. class A, loaded, like new, rear kitchen $48,900 (517) 467-7134

816 Auto/Truck-Parts & Service

FORD 1991 F150 pick up bed with liner & fiberglass top, excellent condition Ford tool parts 1978-1986 rear doors & bumper 1987 Ford Ranger 4x4 & chassis needs engine work Call eves 810-353-0580

GRAND NATIONAL 1985 complete engine & transmission with 4spd $500 (810) 755-9465 $400

MUSTANG 1969 parts motor & transmission 351 C-4 Buck Regal 1987 parts motor only (313) 421-8659

SET OF 4 bumpers 1973-87 Vega 1 piece for Hino $375/best offer set of 4 $300/best offer (313) 348-3584

TIRES & aluminum modular rims 4 lug 245/70 lug. Fits Ford or Ford Good shape $250/best (313) 522-1478

TRUCK CAP Dark green for Dodge Dakota, 6 bed, fiberglass rear, sliding window $450 (313) 383-3852

816 Auto Wanted

ABSOLUTELY HIGHEST $ PAID FOR Quality Cars & Trucks Any Condition Any Year Please call Jeff Bennett (313) 455-1000

WANTED Cars & Trucks. Wrecks, Accidental Classics. Not running, okay. (313) 754-3539

820 Junk Cars Wanted

ALBERT'S AUTO WRECKING Buying - Selling - Trading We pay more than all others! Top dollar for cars, trucks & vans (313) 397-2277

ALL AUTOS TOP$$ E & M: 474-4425 Evenings 313-355-3434

822 Trucks For Sale

AMMCO 4,000 DRUM & disc brake lathe. Will turn 4 wheels at once. Will turn all sizes wheel tires on $5000 (313) 421-4867

BLAZER 1992 S-10 TAHOE 4 door, 4 wheel drive, excellent condition $14,200 (313) 266-5278

CHEVROLET 1984 S-10 pick up 4x4, 4 cylinder, 5 speed $1,250 (810) 549-4578

CHEVY BLAZER 1992 4 Tahoe, 4x4, excellent condition $14,000

CHEVY S-10 2000 4x4 1 ton, 2 door, 4x4, 3C-00 miles, tilt, cruise, cd/ cassette $16,500 (313) 962-4563

CHEVY 1994 S10 Club Cab Pick up like new $11,688 Tamaroff Dodge (810) 354-6600

CHEVY 1995 S10, extended cab, 5 speed, 4x4, 4.3 V6, 35,000 miles $13,000 (313) 565-4569

CHEVY 1994 Silverado, Extended cab, 4x4 V-8, power package, trailer package, $1,800/best (313) 459-8491

CHEVY 1992 SIL 350 Loaded 65,500 miles, Excellent condition $11,500 firm. SOLD

CHEVY 1994 S10 LS 2.2 liter bed liner air tape stock sharp (313) 532-3983

CHEVY S10 1989 Tahoe 2.8 liter V6 Well maintained 5 speed, cruise, tilt, air, stereo cassette, $5995 After 5pm (810) 583-9264

CHEVY 1994 S10 4 wheel drive, extended extras, 16,000 miles $16,000 (810) 646-5134

CHEVY 1994 1500 WT automatic, 350 V8 $15,995 TROY FORD (313) 528-1000

CHEVY 1994 4x4 extended cab 350 fi/ea loaded extras 9500 miles $18,900 (313) 981-2927

CHEVY 1991 4X4 WT 1500 V-8 5 speed 39,000 miles towneau cover $9,995 (313) 981-2927

DAKOTA 1992 AUTOMATIC air, am fm stereo cassette, must move, $4600 or best (810) 478-2862

DAKOTA 1994 Sport, v8 automatic, DEMMER FORD (313) 721-2600

DODGE 1993 DAKOTA Club Cab, 4x4, V-8, 5 speed, 39,000 miles Tamaroff Dodge (810) 354-6600

DODGE 1993 DAKOTA Club Cab, 4x4, V-8, 5 speed, 39,000 miles Tamaroff Dodge (810) 354-6600

DODGE 1994 RAM, 1500 SLT Laramie V8, automatic, air power windows/locks, cruise, tilt, 318 fiberglass cap, & more 11,000 one owner $21,900 Dick Scott Dodge 684 Ann Arbor Road (313) 451-2110 (313) 962-3322

DODGE 1995 RAM, 1500 SLT Laramie, v8, 4x4, automatic, air power windows & locks, cruise, tilt, 5.9 fuel, fun! One owner trade $21,900 Dick Scott Dodge 684 Ann Arbor Road (313) 451-2110 (313) 962-3322

DODGE 1994 RAM, 1500 SLT Laramie V8

AUTOMOTIVE

830 Sports & Imported

MERCEDES. 1979 300CD. Needs vacuum pump; otherwise good cash/$1500 or best. 313-459-9340

MERCEDES. 1988 300-E, silver, immaculate, loaded, well maintained, 72,000 miles $17,200. 810-258-9323

MERCEDES 190. 1991. 2.6 liter. All options. Whitewave interior. $16,700. Day. 810-436-2184, eve. 969-6073

MERCEDES 1984 380SE. Good condition, $7,250 or best offer. (810) 334-1123

MERCEDES 1977 450 SLC Red. Sun roof. 69,000 miles. New battery, tires. $8,700. (810) 335-2986

MERCEDES 1979 450SLC white, gas leather, sunroof, restored, excellent, 72,000 original miles. $13,500 best offer. (810) 647-2312

MERCEDES 380 SL. Hardtop, practically new, charcoal gray. Best offer. (810) 851-1111

MERCEDES 1987 560SL, pearl black, over tan, immaculate condition, 2 tops, $29,500. Days, (810-855-6020, Eves 810-932-9429

MERCEDES 1980 450 SL, white, blue, 80,000 miles, 2 tops w/hard cover. AMG rims, excellent condition, stored winters, $17,300 810-644-9072

MERCEDES 500 SL 1990 white convertible. Like new. 28,000 miles. Garage kept. 18,000 miles. $58,000. 810-334-2746

MERCEDES 300 Turbo Diesel, 1984, 35,000 miles, silver blue. Runs great $4500. Exec. (810) 626-3136

MERCEDES WANTED. 1977-1981 380 or 380SE (810) 626-5963

MERCEDES BENZ 1989 300-E Roadster with hardtop, gaiberry, owner 31000 actual miles, triple black, $36,500. Sweet Auto. 851-3737

MGB 1974. Early model. 44,000 miles. Excellent condition. Needs nothing. $4,500. 810-54-1445

MGB 1972, good condition, 77,000 miles, bargain! $2700. 810-624-5297

MGB 1969. 48,000 miles, smooth engine, great condition. Make an offer. 810-478-9077

MGB 1975 Roadster 46,000 miles, Red. Southern car very nice $3,900. 810-646-0549

MG MIDGET 1979 Convertible. Only 38,000 mi. Excellent condition. Must see! $3500. 810-685-8203

MITSUBISHI 1991 3000GT, VR4, loaded, black, 52,000 miles, excellent condition, $18,000/best 810-478-1927

MITSUBISHI 1985 62,500 miles, 5 speed, air. Excellent condition! $2000/best. Call Mike at 810-543-5467

MITSUBITCHI 1992 3000 GT VR-4 Red. Excellent condition. 31,000 miles. $23,650. (810) 646-5112

NISSAN 1984 hatchback new tires clutch, good mechanical condition $620. After 5pm (810) 476-5893

PORSCHE 1988 944 Automatic, red, leather. Loaded. Excellent condition. $12,200. (810) 979-2094

PORSCHE 1990 Carrera 4. Red/black, non-smoker. 15000 miles. Great service record. $47,000. (313) 663-3223

PORSCHE 1984 928S. Automatic, 60K. Excellent condition. Must see to believe. $12,300 or best. 313-886-2880

ROLLS ROYCE 1980 Mint condition! 60,000 miles, no winters, white w/tan. $26,000. (810) 566-1768

SUBARU 1987 5 speed, runs great, $350/ or best offer. 810-851-8225

SUBURU, 1987 GL wagon. Well maintained. 4 new tires $3200. (810) 626-3441, 313-981-1513

SUZUKI 1995 Sidekick JX, automatic convertible top, only 8400 miles, under warranty at $12,995. THE BIG STORE CAMPBELL DODGE 538-1500

SUZUKI 1993 Swift GT pocket rocket, over 50 MPG, cassette cassette $7,200. Call (810) 855-6020. Eves 810-932-9429

SUZUKI 1990 Swift, one owner, $3990. FOX HILLS Chrysler-Plymouth-Jeep-Eagle 313-455-8740 313-961-3171

TRIUMPH 1979 TR7 Sprint convertible red, excellent condition, must see to believe! 313-348-7173

TRIUMPH 1976 TR7 V8, looks and runs good, very low miles, $4,700. 313-427-3679

TRIUMPH 1972 TR-6, looks & runs good, new paint, good tires, must sell or trade. $2,500. 313-541-8324

MGB 1972, good condition! 77,000 miles, bargain! $2700. 810-624-5297

830 Sports & Imported

PORSCHE 1988 944 Automatic, red, leather. Loaded. Excellent condition. $12,200. (810) 979-2094

PORSCHE 1990 Carrera 4. Red/black, non-smoker. 15000 miles. Great service record. $47,000. (313) 663-3223

PORSCHE 1980 928S. Automatic, 60K. Excellent condition. Must see to believe. $12,300 or best. 313-886-2880

ROLLS ROYCE 1980 Mint condition! 60,000 miles, no winters, white w/tan. $26,000. (810) 566-1768

SUBARU 1987 5 speed, runs great, $350/ or best offer. 810-851-8225

SUBURU, 1987 GL wagon. Well maintained. 4 new tires $3200. (810) 626-3441, 313-981-1513

SUZUKI 1995 Sidekick JX, automatic convertible top, only 8400 miles, under warranty at $12,995. THE BIG STORE CAMPBELL DODGE 538-1500

SUZUKI 1993 Swift GT pocket rocket, over 50 MPG, cassette cassette $7,200. Call (810) 855-6020. Eves 810-932-9429

SUZUKI 1990 Swift, one owner, $3990. FOX HILLS Chrysler-Plymouth-Jeep-Eagle 313-455-8740 313-961-3171

TRIUMPH 1979 TR7 Sprint convertible red, excellent condition, must see to believe! 313-348-7173

TRIUMPH 1976 TR7 V8, looks and runs good, very low miles, $4,700. 313-427-3679

TRIUMPH 1972 TR-6, looks & runs good, new paint, good tires, must sell or trade. $2,500. 313-541-8324

832 Antique/Classic Collector Cars

"AUCTION"
125 COLLECTOR AUTOMOBILES
ALL TO BE SOLD
NO RESERVE!
AUGUST 4 & 5
1958 Buick Limited Convt.
1961 Cadillac Eldorado Biarritz
1954 Chevrolet Bel Air Convt.
1969 Dodge Charger R/T
1964 Ford Thunderbird
1970 Ford Mustang Boss 302
1958 Jaguar XK 150 DHC
1970 Jaguar XKE
1935 Packard Super 8 Convertible
1935 Packard 845 Convertible
plus many, many more
All cars will be sold to highest bidder regardless of price
Northwest Hwy. at
75 and Crooks Road
RM Classic Car Auctioneers
For info call: (313) 459-3311

CORVETTE 1959 all original engine, sent condition, matching #'s, hardtop $25,000/best. (810) 293-0826

CORVETTE 1959 Convertible. Triple black, 4 speed, 350 V8, 31,300 original miles, $27,500. 517-787-6514

COUGAR 1972 convertible N.C. car, solid body for fun not show. $3,500. (810) 851-1630

CUTLASS 1969 4 Door hardtop air cassette. 50,300 miles, nice car, $3450. SOLD

DODGE 1969 Coronet RT 440 automatic rust free southern car new brakes $3500. (313) 891-9215

DODGE 1969 Coronet RT 440 automatic rust free southern car new brakes $3500. (313) 891-9215

ELDERADO 1979 Barritz restored, very low miles, loaded, must see! Will trade or sell $8500. 810-626-4720

ELDORADO 1977 Convertible, Opera Coupe, original condition $5500. call 313-541-8324

FIREBIRD 1982 GMC Pick up Short bed. Black. Stock 350 cu.in. Loaded w/extras $7500 313-591-9030

T-BUCKET 1923, 5.0 auto, steering wheel, $7500. Call 5pm weekdays before 3. (313) 845-9391

PARK AVENUE 1994 Sleek loaded green/tan leather. 15,500 miles. $26,950. (810) 681-1665

PARK AVENUE 1984 all 4 door & power options, good condition $2350. (810) 437-9245

PARK AVE 1994 Ultra. 24,000 miles, Loaded. Excellent condition, car mint. $19,975. 313-464-3725

REATTA 1990 Convertible. Triple Black. 58,000 miles. Perfect. $14,000. 810-435-1210

REATTA 1991 loaded. 1 owner 49,000 miles. excellent condition $13,000. (810) 647-4319

REATTA 1990. 8000 miles left on warranty. Black, loaded, excellent condition. $11,000 810-476-6147.

832 Antique/Classic Collector Cars

MGA 1958. Red, rebuilt carbs, brakes, wiring, motor suspension, + spare parts $8000. 810-625-3957

MG TD 1952. Kit Car, partly assembled $3500. Call (810) 293-5362

MOTO 1951 original restoration, show quality $13,900. (810) 524-5414

MODEL A 1929 Roadster, right hand drive, restored, rumble seat $14,500. (810) 645-1921

MORGAN 1966, WOW! Perfect in & out. Must sell! Best offer! Make an offer! $25,500/best. Eves (810) 737-4446

MUSTANG 1965 Convertible to powered, V8, 4 speed, with black interior & top. Clean. (810) 329-7182

MUSTANG, 1968 Coupe, black, black, automatic, power steering, 14,000 miles original. Loaded. Excellent condition. $5,500/firm. 313-453-8969

MUSTANG 1965 Coupe Pristine condition! Original Car! $8000/Best Offer. (810) 852-6720

MUSTANG 1966 Pony. 6 cylinder. Needs rv, auto does not run. $1,500/best. (810) 851-4337

OLDS 1969 442. Mint condition. 400 cid w/ Aropnut 4 speed. Numbers matching. Stock white $7900. 810-879-7269

OLDS TORONADO 1974 37,500 actual mi. 455 cu.in. Loaded. Looks & runs great. $2,995. (313) 455-1087

PACKARD 1940 Touring Sedan, fresh engine, new paint chrome & interior. (313) 522-3462

PLYMOUTH 1954 Belvedere. 4 door. 6 cylinder. 56,000 miles, $3900, or trade for Corvette. Call (810) 642-7038

PONTIAC 1965 GTO Convertible. Automatic/ rally wheels, redline tires. $10,400. (810) 647-8344

PRO STREET 1982 GMC Pick up Short bed. Black. Stock 350 cu.in. Loaded w/extras $7500 313-591-9030

T-BUCKET 1923, 5.0 auto, steering wheel, $7500. Call 5pm weekdays before 3. (313) 845-9391

834 Acura

INTEGRA 1992 Automatic, air conditioner, sunroof, red, excellent. $13,600/best. (810) 682-6781

LEGEND 1990 Coupe L, automatic, loaded, leather, sunroof, tires/brakes, weather roof. $11,500 810-355-3675

LEGEND 1988 coupe 5 speed, 49,000 miles, excellent condition. $9,500. (810) 647-4319

LEGEND L 1992 4 door white, tan leather, super clean! 453-7500

834 Acura

LEGEND 1991 L leather, sunroof $8,500. 810-855-2110, eves. 810-625-2957

VIGOR 1994 GS. Low miles, leather interior all options. $22,200 or Best Offer (810) 977-7930

836 Buick

BUICKS
1988-1994 5.2L to choose
All Models
TAMAROFF 353-1300

CENTURY 1989 38,000 miles, 4 cylinder cassette air cruise grand mothers car! $5,500.

CENTURY 1992 V6 engine, low miles, loaded, $9,995. JOHN ROGIN BUICK 729-2000

LASABRE 1994 4 door hardtop, 67,000 miles, 95% original New paint, battery, muffler, tailpipe & t-tops. Loaded. Leave message & (810) 757-1923

LeSabre 1992 Custom, air cruise, all power 42,000 miles, excellent $12,758/best David. 810 358-8991

LESABRE 1991 Limited, burgundy, loaded, excellent condition. 54,000 miles $9,500 313-581-0141

LESABRE 1991 limited, CPE, only 39,000 miles, loaded. Excellent $10,995. JOHN ROGIN BUICK 729-2000

LESABRE 1994 Ltd. Ruby leather, CD, loaded, dual air, touring, new condition! $18,990/best 810-752-7213

LESABRE'S 1993 5.2 V8, low miles, fully loaded, 3 to choose. JOHN ROGIN BUICK 729-2000

PARK AVENUE 1993 Loaded, 38,000 m. $16,500. Days 810-628-4800, Eves 810-338-1882

PARK AVENUE 1988 4 door, power windows/locks, tilt, cruise, air, cassette, power windows, rear defrost, loaded, one of a kind. GAGE OLDS 1-800 453-4243

PARK AVENUE 1994 Sleek loaded green/tan leather. 15,500 miles. $26,950. (810) 681-1665

PARK AVENUE 1984 all 4 door & power options, good condition $2350. (810) 437-9245

PARK AVE 1994 Ultra. 24,000 miles, Loaded. Excellent condition, car mint. $19,975. 313-464-3725

REATTA 1990 Convertible. Triple Black. 58,000 miles. Perfect. $14,000. 810-435-1210

REATTA 1991 loaded. 1 owner 49,000 miles. excellent condition $13,000. (810) 647-4319

REATTA 1990. 8000 miles left on warranty. Black, loaded, excellent condition. $11,000 810-476-6147.

836 Buick

REATTA 1990 ... 1 yr. warranty. Excellent condition. Must see! $10,995. 810-858-0468

REGAL 1991 custom silver, excellent condition. Loaded 51,000 miles. $8400. 9-4 pm. 313-882-2277 Ask for Jeff

REGAL 1991 4 door 3.8 liter V6, loaded, new Michelin tires, excellent condition. 69,000 miles. $7,950. (810) 348-2499

REGAL 1992 Grand Sport, leather, loaded, extra set original wheels and tires. $6495. (810) 642-4264

REGAL 1991 Limited 4 door, loaded. Excellent new tires/brakes & battery. $7995. (313) 455-0079

REGAL LIMITED 1985 good condition, $2,500 miles $3,000/best. After 6pm. (810) 624-6532

REGAL 1992 Limited, 47,000 miles, 3.8 liter, 4 door, loaded. Excellent. $9800. (313) 453-5224

REGAL 1991 LTD. 72,000 miles, luxury touch, loaded, 3.8 liter, new tires, $8400. 8am-12pm. 810-471-2610

REGAL 1992 only 27,000 actual miles, fully loaded, sharp! Only $11,995. JOHN ROGIN BUICK 729-2000

RIVIERA 1985 V6, 88,000 highway miles, excellent condition. $2,000. (810) 375-2033

RIVIERA 1989 Coupe. 85,000 miles, loaded, $6,000. (810) 851-9215

RIVIERA 1995 moonroof, super charged, fully loaded, cd, heated seats. $24,450.

RIVIERA'S 1995 eight to choose, all leather all loaded. From $23,995. JOHN ROGIN BUICK 729-2000

ROADMASTER 1992 black, gray leather, loaded, 25,000 miles. Must sell $15,900. (810) 557-1928

ROADMASTER'S 1992 2 to choose, loaded. Starting at $7295. Call 5pm weekdays before 3. (313) 845-9391

SKYLARK 1982 V-6, automatic 71,000 miles. $695. 810-549-4576.

SOMERSET 1986, 2 door, with air. Looks new. Runs great. $695. (810) 645-1998

838 Cadillac

ALANTE 1988 hardtop perfect condition, pearl burgundy interior, 61,000 miles. $11,200. (810) 851-5250

ALANTE 1989 pearl white & black. 23,000 miles. Perfect. $14,000. (810) 647-4319

ALANTE 1992 black, with tan leather super clean! 453-7500

ALLANTE 1991 convertible, 48000 miles, pearl white, black top, auto. mint. $21,500 810-851-6219

BROUGHAM 1993 Carmine red leather, rear wheel drive $16,995. 453-7500

DON MASSEY

BROUGHAM 1988 white/red, 76,000 miles, new brakes/tires/muffler. $5,000/best 313-420-2331

838 Cadillac

COUPE DEVILLE 1990 Black, 65,000 miles ABS brakes Pioneer CD loaded, dual air, touring, new tires $10,900. (313) 453-9401

COUPE 1991 DEVILLE. Cameo ivory leather, 36,000 original miles $14,995. 453-7500

COUPE DE VILLE 1972, great loaded, very good condition $1,500. (313) 416-1596

COUPE DE VILLE, 1989 44,000 miles, mint condition, am/fm stereo cassette $12,995. (313) 981-8075

CPE DEVILLE 1989 4.5 litre V8 leather cpe. Tradefirm. $10,988 SUBURBAN OLDS CADILLAC (810) 643-0070

DEVILLE 1993, 4 door burgundy V8 leather tilt, power windows/locks, cruise, cassette, excellent condition, only 44,000 miles, $17,995. MONDAY ONLY.

GAGE OLDS
1-800 453-4243

DEVILLE 1992 4 door, carmine red, simulated convertible, 42,000 miles, excellent condition, one of a kind! $15,695. MONDAY ONLY.

GAGE OLDS
1-800 453-4243

DEVILLE 1991, white blue/leather loaded, 60,000 miles, excellent condition $12,888. SUBURBAN OLDS CADILLAC (810) 643-0070

ELDORADO 1983, clean, garage kept, Tennessee car, one owner, $2500. (313) 953-0508

ELDORADO 1990, dark blue, blue leather, full am top, $8,995. Stock #29-7A. JOHN ROGIN BUICK 729-2000

ELDORADO 1992, Midnight Blue leather, sunroof loaded. Mint! 23,400 miles. $19,900. (810) 546-8309

ELDORADO 1984 only 56,000 miles, leather, sunroof, loaded $6,995. JOHN ROGIN BUICK 729-2000

ELDORADO SPORT CPE 1993 silver grey leather Northstar engine loaded, excellent $18,995. 453-7500

ELDORADO 1992 Touring Coupe, 4.9 liter V8, loaded, 13,995 miles, $22,888 SUBURBAN OLDS CADILLAC (810) 643-0070

ELDORADO 1992 ... 1 yr. warranty. Excellent condition. Must see! $10,995. 810-858-0468

ELDORADO 1992 sunroof very good condition. $4500/best. (810) 681-5446

FLEETWOOD, 1986 Brougham, fastnees low miles, car very clean, 120,000 best offer. (313) 981-3332

FLEETWOOD 1991 Front wheel drive, 58,000 miles, 2 tone, grey leather, loaded, one owner. Excellent $12,500. (810) 258-6333

FLEETWOOD 1985 New after, radiator, tires, brakes. No dents or rust. $3995. 810-348-7231

SEDAN DEVILLE 1992 amythist leather, very loaded. $9995 #27984 453-7500

SEDAN DEVILLE 1991 Excellent condition, black, 76,000 mile $11,300/ Best. 810-288-4147 after 6pm

838 Cadillac

SEDAN DEVILLE 1994, frost beige leather, 17,000 miles, loaded Starting as low as $23,588 SUBURBAN OLDS CADILLAC (810) 643-0070

SEDAN 1989 Deville loaded, clean, well maintained, grey metallic. (810) 229-8312

SEDAN DE VILLE 1987, Loaded IMMACULATE! Non-smoking, new tires $4950/Firm. (810) 375-5183

SEDAN DEVILLE 1988, 89,000 miles, excellent conedspo $5,995 or trade for Corvette. (810) 227-2976

SEDAN DEVILLE 1986, one owner 50,000 original miles, call for details 453-7500

SEDAN DEVILLE 1992, silver grey leather, new car trade in, $10,888 SUBURBAN OLDS CADILLAC (810) 643-0070

SEDAN DEVILLE 1993 slate green, natural leather 27,000 miles. $20,900. (810) 689-4970

SEDAN DEVILLE 1993 3 to choose from all low miles, new car trade ins, prices starting at $18,988 SUBURBAN OLDS CADILLAC (810) 643-0070

SEDAN DEVILLE 1992 Touring Sedan, midnight blue, sunroof, loaded, CD. $15,100 810-644-1781

SEDAN DE VILLE 1990 white, sunroof, leather, good condition, high miles, clean! $6500 SOLD

SEDAN DEVILLE 1992 white, tan leather, CD, loaded, dual air, touring, new condition! $18,990/best 810-752-7213

SEDAN DEVILLE '93 clean, garage kept. Tennessee car, one owner, $2500. (313) 953-0508

SEVILLE 1992 blue leather $15,995 #29474 453-7500

SEVILLE 1993, dark blue leather, fully loaded, low miles! $20,995 #29296 453-7500

SEVILLE 1992 SLS. black, leather, loaded, sunroof, only $3,995. JOHN ROGIN BUICK 729-2000

SEVILLE 1992 SLS Carmine red leather fully loaded $13,995 453-7500

SEVILLE 1992 STS black, leather Bose CD 39,000 miles $20,900. 810-647-2200 Days or 810-646-3221 Eves

SEVILLE STS 1993, Black/Black leather moonroof, Bose stereo CD, loaded, new trade, low miles, $23,888. SUBURBAN OLDS CADILLAC (810) 643-0070

SEVILLE 1993 STS, fire engine red, low miles Northstar engine $24,995 453-7500

SEVILLE STS 1990 white pearl/tan leather, one-owner 59,000 miles, moonroof. Bose stereo, new car trade in $13,988. SUBURBAN OLDS CADILLAC (810) 643-0070

SEVILLE 1985 ... 2 tone, loaded, Excellent condition inside and out. $3000 or best. Call 810-362-4144

SEVILLE 1992 white, burgandy leather one-owner new car trade in $17,288 SUBURBAN OLDS CADILLAC (810) 643-0070

CAVALIER 1991 Automatic, cruise, air conditioner, power windows/doors 2 dr. Excellent $3000 SOLD

CAVALIER 1992 Convertible loaded, garage kept, original owner excellent condition. $7,000 mi. (810) 540-7894

CAVALIER 1991 coupe, power steering & brakes, air, 5-speed, 64,000 miles, $4595. GAGE OLDS 1-800 453-4243

840 Chevrolet

BERETTA 1988 GT New brakes/tires, 130,000 highway miles, Excellent condition. Must see! $3,000. 313-981-3171

BERETTA GTZ 1990, White, leather, driven 79,000 miles. 5 speed, sunroof, power $4900. 810-450-2589

BERETTA, 1988, new tires, shocks, struts, muffler, alternator, $3800 or best offer. (810) 478-9464

CAMARO 1990 IROC Z. 350 engine, 4 speed automatic, air, loaded $6000/Firm. 313-885-3925.

CAMARO 1988 low miles, air, alarm, automatic, clean. $4,500. (313) 535-7682

CAMARO 1986 62,000 miles, new paint, alarm, sunroof, loaded-Cap sette $4900. SOLD

CAMARO 1991 RS black, V6, Texas car excellent, loaded, 17,000 miles. $9150. (810) 348-2809

CAMARO 1988 RS Stored Winters, 40,000 miles, am/fm/cruise, power windows/locks/ New built 350, new 700 R4, automatic, 2600 stall shift kit, 4 wheel disc, 3" exhaust, 4 more options! $7,900. (313) 728-5524

CAMARO 1992 RS, 25th Annivarsary, loaded, 53,000 miles, excellent condition, 60,000 miles, excellent condition, $10,000/best. (313) 422-2172

CAMARO 1994 5 speed, loaded, Bose, aluminum wheels, 9700 miles. $13,600. (810) 816-9187

CAMARO 1992, 25th anniversary, T-top, V8, black/black, alarm, new tires, excellent condition. (810) 347-0190

CAMARO 1993 V6 Red. Loaded, T-tops, 3rd brake light. $12,800 (313) 525-0538

CAMARO 1995 Z28, black leather interior, low miles, $17,500. Call (810) 625-7930

CAMARO Z-28 1993, Black, loaded, 6 speed, 24,000 miles, immaculate $15,900 313-421-5965

CAPRICE 1983 4 door excellent condition, super clean, must see! $950. (313) 425-6872

CAPRICE 1986 4dr. low miles, loaded $4500/best Moving Must Sell! $7295. (313) 729-3837

CAPRICE 1991 excellent condition, white burgundy, loaded, 58,000 miles. $7,595. (810) 960-1886

CAPRICE 1991 Stationwagon Loaded $10,500. 810-473-5478

CAPRICE 1984, Station Wagon, many new parts & tires, $1,500. (313) 937-0547

CAPRICE 1989 305 V8, automatic, air, stereo New parts, drives great, $1400. (810) 960-5202, E. 474-8067

CAPRICE 1991 Wagon, loaded, 3rd seat, low miles, sharp! Only $9850 JOHN ROGIN BUICK 729-2000

CAPRICE WAGON 1993, 19,000 miles, one owner new car trade in, 3rd seat, V8, $13,988. SUBURBAN OLDS CADILLAC (810) 643-0070

CAVALIER 1991 Automatic, cruise, air conditioner, power windows/doors. 2 dr. Excellent $3000 SOLD

CAVALIER 1992 Convertible loaded, garage kept, original owner excellent condition. $7,000 mi. (810) 540-7894

CAVALIER 1991 coupe, power steering & brakes, air, 5-speed, 64,000 miles, $4595. GAGE OLDS 1-800 453-4243

840 Chevrolet

CAVALIER 1995, 4 door, automatic, air, power door locks, stereo, cassette, only $750 MIRLES, TEAL Stock #27052 $11,486. BLACKWELL FORD (313) 453-1100

CAVALIER 1995 - 2 door, $4,000 miles, auto, Clean. $9,500/best. SOLD

CAVALIER 1991, excellent condition, $3500. Contact Steve at SOLD

CAVALIER 1990, wagon, air, cruise, cassette, 59,000 miles, good condition. $5600. (810) 282-6991

CAVALIER 1992 wagon, 25,000 miles, Air, am-fm. Great condition. $7,000. (313) 416-0409

CAVALIER 1986 Z24 - black, automatic, clean & rune good, $2,000 best. (810) 356-3264

CAVALIER 1989 Z24 convertible, non-smoker, alarm. clean 110,000 mi, loaded. $4900. (810) 478-3949

CAVALIER 1989 Z-24 Convertible Excellent, 44,000 miles, loaded, new top. $7800. (810) 373-5861

CAVALIER 1992 Z-24 convertible Loaded. $11,500. After 6pm (313) 459-1011

CAVALIER 1989, Z24, convertible, automatic, air, new radial tires, electrical blue, very nice condition, this week only $5995. TYME AUTO (313) 455-5566

CAVALIER Z14, 1986, V6, standard trans, front end damaged. Best offer (313) 397-2578

CELEBRITY, 1989 4 door, automatic, air, excellent condition, $2,975/ best. 810-682-4181 or 810-781-7272

CELEBRITY 1987 Euro Sport Good condition. $2900. Call (810) 626-3136 after 6pm

CORSICA 1993 6 cylinder, dark blue, 35,000 miles, $8200. (810) 646-1512 Call after 5pm, 6 more $5495. 1-313-261-4200 SHERMAN DODGE VALUE LOT USED CAR & TRUCKS

CORSICA 1994 4 door, V6, automatic, air, power locks/windows, tinted glass, rear defrost, air bag, ABS. $10,695. MONDAY ONLY

GAGE OLDS
1-800 453-4243

CORSICA 1990 LT, excellent condition, commuter car. 79,000 miles, V-6. $4750. Jim. (313) 451-7951

CORSICA 1988, V-6, automatic, air, power windows/locks, tilt, cruise, runs good, $3,250. 810-737-6999

CORSICA 1991 White, automatic, air, 4 door, power locks & windows. 810-477-7958

CORVETTE 1994 Red 2900 miles Stored Full warranty Mint. $27,900. (313) 261-9774

EUROSPORT 1988 Wagon, 5-seat, V6, power windows & locks, cruise, air, 56,000 miles. $5,500. 810-435-1210

IMPALA 1995 SS, automatic, air, all power, Corvette motor. $24,000/best Only $18,890. FOX HILLS Chrysler-Plymouth-Jeep-Eagle 313-455-8740 313-961-3171

LUMINA EURO 1993 2 door Black, 40,000 miles $10,500 (810) 685-7719

LUMINA 1991 Euro 3.1 - 4 door, power windows/locks, cruise, air, excellent, $7500. (810) 737-1778

LUMINA 1991, Euro- full power, V6, like new, only $7988. THE BIG STORE CAMPBELL DODGE 538-1500

LUMINA 1990 EURO - V6, black, loaded, 62,000 miles, super sharp $7495 After 5pm (810) 473-5842

LUMINA EURO 1991, V6, 4-door, 83,600 miles, power moon roof, one owner new car trade, power windows & locks, tilt, cruise $8995 SUBURBAN OLDS CADILLAC (810) 643-0070

LUMINA, 1993 Z-34, ABS, air stereo, automatic, cassette, excellent condition, $12,500. (313) 388-1340

LUMINA 1993 Z34, 2 door, red, like new, 30,000 miles, $12,950. TROY FORD 588-4000

LUMINA 1991 Z34, 3 Door, red, like new, 30,000 miles, $9950. TROY FORD 588-4000

LUMINA 1992 Z34 - 5 speed, red, 36,000 miles, all goodies. Must sell! $10,000/best. (810) 442-2072

MALIBU 1981 - 4door, automatic, V6, air, stereo. Great Shape $4,000 miles. $1700. (810) 296-3130

MONTE CARLO 1988 Super Sport, $3,600/best (313) 427-9110

MONTE CARLO, 1995, like new loaded. Call 458-5246 Ask for MARK GORDON CHEVROLET 458-5250

SPECTRUM 1987, 5 speed, AM/FM stereo, 114,000 miles, $1300/best. New tires/exhaust. (810) 254-6525

842 Chrysler

CHRYSLER 1994 LHS, all the toys, leather, alloys, CD, much more. $19,995. Livonia Chrysler Plymouth (313) 525-7604

CHRYSLER 1994 LHS - 11,000 miles, all the toys, leather, 6 disc CD, much more. $22,000 313-458-7467

CHRYSLER, 1985 5th Avenue - No rust, low miles, re-built trans, lots new. $2500. 810-348-8758

CHRYSLER TOWN & COUNTRY 1994 & 1994, quad seats, rear air, loaded, all power, low miles, from $17,995. Livonia Chrysler-Plymouth (313) 525-7604

CONCORDE 1994-3.5 engine, leather, cd, traction, all options, 30,000 miles, $17,250/best. 810-541-4020; Beeper 810-529-1162

CONCORDE 1994-LOADED CD player 3.5 liter Must sell! Make offer (810) 476-4619

CONCORDE 1993 - loaded 25,000 miles, like new, great condition, $13,300. 313-462-1360 or 810-681-3676

CONCORDES 1993-94, all the toys, leather, low miles, much more. From $13,995 Livonia Chrysler-Plymouth (313) 525-7604

CONQUEST, 1987, 5 speed, sunroof, leather, very clean, $4,500 or Best Offer. Call (313) 388-7890

CONQUEST TSI 1989 - Low miles, priced to sell, $5500 810-348-8758

FIFTH AVENUE 1989, new tires/brakes, exhaust, well maintained, great shape! $5200 (810) 474-8544

IMPERIAL 1992, leather, all power, loaded, garage kept, original owner, SHARP! $8,995. THE BIG STORE CAMPBELL DODGE 538-1500

LEBARON 1991 Convertible, red, great shape, loaded. Fun to drive, $7000. (313) 781-3227

LE BARON 1992 Convertible, white, air, 43,000 mi, all new tires, $11,500/best. (810) 689-8372

LEBARON 1991 Convertible white, 38,000 miles, excellent condition, loaded, $9,400. 313-451-2578

LEBARON, 1988, Convertible, loaded, power interior, white beauty, none nicer, $3,950. Discount Auto Sales, Inc. 21740 W. 8 Mile Rd. (810) 478-2595 313-534-6700

LEBARON 1995 Convertible, automatic, air, V6, loaded, 6000 miles. $15,990. FOX HILLS Chrysler-Plymouth-Jeep-Eagle 313-455-8740 313-961-3171

LEBARON 1989 Coupe, loaded $3695/or Best Offer (313) 942-1634; pager 313-709-2003

LEBARON 1990, coupe, v-6, air bag, leather, loaded, white, nice, $5900. Livonia Chrysler-Plymouth (313) 525-7604

LEBARON 1987, 4-door, full power, air, low miles, new $3995. Livonia Chrysler-Plymouth (313) 525-7604

LEBARON 1994 GTC convertible, black, full power, 28,000 miles, extended warranty, $10,900 (313) 884-0180

LEBARON 1994 GTC Convertibles, V6, automatic, air power, cruise, tilt, one owner trades, priced from $12,900. Dick Scott Dodge 684 Ann Arbor Road (313) 451-2110

LEBARON 1989 GTS loaded, new tires, 74,000 nice miles $6100. (810) 548-0139

LEBARON 1988 GTS Sport Hatch, loaded, in good shape. Asking $3,950. SOLD

LEBARON 1988, VOYAGER 1986, Power steering/brakes, AM/FM stereo cassette, automatic, air, alarm, new tires $3500 each. Call after 6, (313) 464-9058

LHS, 1994, Black cherry, loaded, full power, low miles, $19,500. Call Sandi or Dan after 6pm. (810) 524-1909

LHS 1994, loaded, full power, $18,988. THE BIG STORE CAMPBELL DODGE 538-1500

LHS 1994 - Platinum w/gray interior, leather, opt, 16,000 miles, warranty, $19,495/Best. 810-615-9866

NEW YORKER 1994, full power, extra sharp, must see. Only $13,988. THE BIG STORE CAMPBELL DODGE 538-1500

NEW YORKER 1988 Landau-Mark Cross pkg. Loaded 90K. Many new parts. $4300. 810-879-8635

842 Chrysler

NEW YORKER 1992, Mark Cross, 39,000 miles, Must see! Immaculate! $11,900. HINES PARK LINCOLN-MERCURY 313-453-2424

TOWN & COUNTRY 1993, leather, rear air, plush, black cherry, $17,990. FOX HILLS Chrysler-Plymouth-Jeep-Eagle 313-455-8740 313-961-3171

TOWN & COUNTRY 1993, leather, dual air, cassette, luggage rack, alloy, minimum wheels, woodgrain, $17,795. MONDAY ONLY.

GAGE OLDS
1-800 453-4243

844 Dodge

SPIRIT 1992 V6, 4 door, automatic, air, $6,995. Tamarroff Dodge 810-354-6600

SPIRIT 1994, V6, power, air, alloys, mint condition, 7+ warranty $9,995. Livonia Chrysler-Plymouth (313) 525-7604

SPIRIT 1994, V6, power, air, alloy 7-70, warranty, $9995. Livonia Chrysler-Plymouth (313) 525-7604

STEALTH 1994, automatic, air, full power, sunroof, low miles, only $17,988. THE BIG STORE CAMPBELL DODGE 538-1500

STEALTH ES 1993-Blue mustang, 5 speed, alarm system, 33,000 miles. Excellent $15,900 (313) 459-2797

STEALTH, 1993 ES, dark green, loaded, immaculate, only 17,000 miles, must sell, $15,900. 313-453-6392

844 Dodge

STEALTH 1992 ES, like new, must see, $11,888. Tamarroff Dodge 810-354-6600

STEALTH 1993 ES, low miles, sharp, $13,988. Tamarroff Dodge 810-354-6600

STEALTH 1994 - RT. Whale/red leather, auto., security system, ABS, t's warranty, FLA car, 13,000 miles, $22,900. (810) 978-9422

STEALTH 1991 twin turbo-all available options. Excellent condition. Must sell. $16,000/best. 313-455-2798

846 Eagle

EAGLE 1992 premier ES, loaded, good condition, 62,000 mi., alarm, & power, $9800. (313) 422-7676

PREMIER 1992 ES Limited, excellent luxury car. Leather-loaded, 69,000 miles. Warranty to 92,000 miles $6300. (810) 960-4420

846 Eagle

EAGLE 1991 TALON, 16v, turbo GS, automatic, air, power windows, locks, tilt, cruise, cassette, sunroof, low miles, loaded, $9,695. MONDAY ONLY

GAGE OLDS
1-800 453-4243

SUMMIT 1992 - wagon, dark blue, excellent condition, 56,000 miles. Must sell! $9000. (810) 980-1466

TALON 1992 - air, am-fm cassette, manual transmission 56,000 miles, $7500/best. (313) 359-0639

TALON 1990, loaded alarm, white/white rims, excellent, 73,000 miles. $5,800/best. (313) 381-9082

TALON 1990, 88000 miles, all wheel drive, turbo, very clean inside, $7800/ best. After 5pm 810 437-0045

TALON 1992, sharp, loaded, air, power windows, cruise, aluminum wheels, $9950/best 810-717-9600.

TALON 1991 5 speed, air, black, stereo cassette, 36,000 miles, $9900. (810) 786-9558

TALON 1991, 5 speed, 1995 Chrysler engine, excellent, $7200. Day 810-219-1451. Eve 810-459-5886

TALON 1992 TSI - all wheel drive, 5 speed, turbo, loaded, non-smoker, $9500. (810) 363-5582

TALON, 1991 TSI, all wheel drive, Black, 56,000 miles, well maintained, loaded, $8,900. Call 313-972-1398

TALON 1993 TSi, all wheel drive, 5 speed, air, power, windows/lock, cruise, tilt, 2 tone, trailer tow & more! $14,900. Dick Scott Dodge 684 Ann Arbor Road (313) 451-2110 313-962-3322

TALON, 1995 tsi awd, abs, fully loaded, automatic, 13,000 miles, $23,000. Call eve's. 810-585-3251

846 Eagle

EAGLE 1992 premier ES, loaded, good condition, 62,000 mi., alarm, & power, $9800. (313) 422-7676

PREMIER 1992 ES Limited, excellent luxury car. Leather-loaded, 69,000 miles. Warranty to 92,000 miles $6300. (810) 960-4420

"It's a DONE DEAL"
see McDONALD Ford
MICHIGAN 50's FESTIVAL SALE!
Come see us at THE OLDIES 104.3 WOMC LIVE BROADCAST BOOTH JULY 28, 29, 30, 1995 AT THE NOVI EXPO CENTER
Oldies 104.3 WOMC
Bayshore RESORT
1st PRIZE: A "WEEKEND GET-AWAY" AT THE BAYSHORE RESORT, TRAVERSE CITY, AND THE USE OF A FORD VAN FOR A FAMILY OF FOUR (4).
2nd PRIZE: USE OF A FORD CUBE VAN FOR ONE DAY IN OCTOBER.
◆ If you want top dollar for your Trade-in..."It's a DONE DEAL"
SALE ENDS AUG. 12,1995
◆ ESCORT Buy or Lease $600 CASH BACK "It's a DON

846 Eagle

VISION '1993 ESi, V6, automatic, air, power drivers seat, tilt, cruise, stereo cassette, 16" wheels & more. $11,900.
Dick Scott Dodge
684 Ann Arbor Road
313) 451-2110 (313) 982-3320

Classified Advertising
Buy it. Sell it.
Find it.

848 Ford

ASPIRE 1994, 4 door automatic air conditioning, 1 owner, 19K miles. $6850. DEMMER FORD (313) 721-2600

CROWN VICTORIA 1991 LTD LX 4dr sedan, white, v8 engine, fully loaded, $6,995. JOHN ROGIN BUICK 729-2000

CROWN VICTORIA 1990 "5K air cruise, stereo, power windows. Must see! $6850. (810) 773-0653

CROWN VICTORIA 1992 LS, leather, all options. Clean! $7500. (313) 273-7574 or (810) 647-6529

CROWN VICTORIA 1991 LTD LX 4dr sedan, white, v8 engine, fully loaded, $6,995. JOHN ROGIN BUICK 729-2000

CROWN VICTORIA 1990 "5K air cruise, stereo, power windows. Must sell! $6850. (810) 773-0653

ESCORT 1993 LX Wagons, 8 to choose from, only $6,988 Stock# 288
FAIRLANE FORD
(313) 582-1172

ESCORT 1993 wagon lx, automatic, air excellent condition. $7250. (810) 651-5194

ESCORT 1993 Wagon LX, must see, $7,188. Tamaroff Dodge 810-354-6800

FORD 1992 F 150 V8, automatic air conditioning, one owner miles. $10,995.
Dick Scott Dodge
684 Ann Arbor Road
(313) 451-2110 (313) 982-3322

LTD 1982 2 door Grand Marquis $1275 (313) 459-9833

LTD 1979 33,000 miles, show car condition, no dissapointments. $1,750. (810) 261-8187

LTD 1985 loaded. $700 or make offer. (810) 477-7593

MERCURY SCORPIO 1988, 97,000 miles, sunroof, power everything, clean! $3800/best offer. 5 - 373 - 53-8759

MUSTANG 1994 Cobra, 5 speed, leather, loaded 10,000 actual miles $19,995.
FOX HILLS
Chrysler Plymouth Jeep Eagle
(313) 981-3171

MUSTANG 1983 convertible, loaded 3.8L, automatic excellent condition 53K miles, $5,995. (313) 663-0345

MUSTANG 1994 Convertible 5.0 GT, 5 speed, 4,000 miles, excellent mint condition, $18,500. (313) 266-9603

MUSTANG 1994 CONVERTIBLE V6, 5 speed, A.B.S. Brakes, keyless entry, power windows and locks, aluminum wheels only 4,000 miles $16,994
DEMMER FORD (313) 721-2600

MUSTANG 1994 CONVERTIBLE automatic air, V6, power windows and locks, cruise control, only 16,000 miles $16,594
DEMMER FORD (313) 721-2600

MUSTANG 1986 4 Cylinder, manual transmission, rebuilt engine, new exhaust & tires, $1,750. (313) 397-5283

MUSTANG 1989 4 cylinder air 5L000 miles excellent condition $4,995.
HINES PARK
LINCOLN-MERCURY 313-453-2424

MUSTANG 1991 green, air 2.3 liter loaded hatchback $7,000 miles 5 speed, stereo cassette excellent condition $6,495. (313) 464-6342

MUSTANG 1994 5.0 Sport Green, automatic, loaded 10 Disc Kenwood changer 10K miles $15,500. (313) 981-3888/839

MUSTANG 1991 5.0 sport package 5 speed air 9,000 miles, like new $8200. (313) 207-8884

MUSTANG 1993 LX wagon, 5 speed, air, cruise, stereo. New tires, 36,000 miles $7200 313-459-1127

MUSTANG 1987 95,000 miles, air automatic, new tires & battery good condition $1600. (810) 788-4075

MUSTANG 1986 GT Convertible, 41,000 miles, white/white, original owner $6450. (810) 558-7536

MUSTANG GT 1994 laser red, camel leather. Mach stereo speakers, $16,988.
FAIRLANE FORD
(313) 582-1172

MUSTANG 1988 GT, 5.0 liter, 5 speed, loaded, 22,000 miles, like new, asking $8200 313-420-8137

MUSTANG 1993 GT, loaded, black with grey interior, 13,000 miles, automatic, adult driven, not modified, $14,000 firm. Call (313) 981-1607

MUSTANG 1994 GT, 5 speed, black, loaded, 12,000 mi, $15,000. (810) 344-1209

MUSTANG 1985 5.0 V8, automatic, loaded, with sunroof, white trim only 7310 miles, RED STOCK #U7053 $7,988

MUSTANG 1989 5.0 LX convertible, automatic, air, low miles $7600. (810) 588-8855

MUSTANG 1992 LX 5.0 Convertible red w/white leather, 5 speed, loaded $12,500. (313) 728-5704

MUSTANG 1989 LX coupe, 4 cylinder 5 speed, loaded $3950.
TROY FORD
(313) 362-2222

MUSTANG 1992 LX 2 door hatchback, 5.0L, low miles, many extras warranty $12,500. (313) 425-7953

MUSTANG 1987, excellent condition, automatic, air, am-fm cassette, cruise, low miles $3500/best. 5 - 362-0

MUSTANG 1992 LX Hatchback, loaded, 4 cylinder 5 speed, 44,000 miles, cassette, $7,500. 810-268-4775

MUSTANG 1993 LX 5.0L convertible, 5 speed, air CD player loaded, only 16,000 miles $13,993.
DEMMER FORD (313) 721-2600

MUSTANG 1990 LX, 5.0, sedan excellent condition, loaded, 5 speed, $7800/best. (313) 458-1992

MUSTANG 1989 LX, 5.0, well equipped, high miles, good condition $4900/best. (313) 722-9533

MUSTANGS 1990, loaded, automatic, new tires, 2 to choose from $3695.
VALUE LOT USED CAR SUPERMARKET
MUSTANG 1994 V6, automatic, teal $13,988.
FAIRLANE FORD
(313) 582-1172

PROBE 1993 2 door automatic air 60,000 miles $6950.
TROY FORD
585-4000

PROBE 1993 2 door automatic air 60,000 miles $6950.
TROY FORD
585-4000

PROBE 1992 GL automatic air 60,000 miles $6950.
TROY FORD
585-4000

PROBE 1989 GL original owner, air conditioning, alarm, 5 speed, 53000 miles, $4800/best. (313) 455-1829

PROBE 1989 GL red, air, automatic, excellent condition $3600. (810) 642-2574

PROBE 1993 GT, automatic, air, full power $11,593.
DEMMER FORD (313) 721-2600

PROBE 1989 GT, 5 speed, gray, well maintained. Runs great. $3,000 or best offer. (313) 981-1607

PROBE 1989 GT, 5 speed, sunroof, air, new tires, Sharp, 124,000miles $3300. (810) 360-4000

PROBE 1991 loaded, red, $5950
TROY FORD
585-4000

PROBE 1989 LX, black & red chrome, windows tinted glass, sound system, Monday only $3995.
TYME AUTO (313) 455-5566

PROBE 1990, LX, red, V6, air, automatic, loaded, 4 cyl. $4900. 313-261-3743

PROBE 1991 5 speed, air & more, $5995.
Dick Scott Dodge
684 Ann Arbor Road
(313) 451-2110 (313) 982-3322

RANGER 1994 XLT Burgundy/grey interior 5 speed, 4 cyl. 4 door, $11,000 or best 810-851-5178

TAURUS 1988, 4 door, air, 91,000 miles. Excellent car Must Sell! $3500/best offer. (313) 422-7226

TAURUS 1993, 4 door, 6 cylinder, air, cruise, tilt, cassette, rear defog, 1 owner, 36,000 miles, $8,993. (313) 981-1607

TAURUS 1988 GL excellent condition, air, 81,000 miles, $3700. (313) 981-3171

TAURUS 1990 GL loaded, 3.0L, 4 door, 1 owner, excellent condition, 53,000 miles, $5,500. (313) 425-2424

TAURUS 1993 LX, 5.0L, cruise control, tilt, power windows, power locks, AM/FM cassette, 1 owner, 36,000 miles, $9,995. (313) 981-1607

TAURUS 1993 LX 5.0L convertible, 5 speed, air CD player loaded, only 16,000 miles $13,993.
DEMMER FORD (313) 721-2600

TAURUS 1993 LX, 5.0, sedan excellent condition, loaded, 5 speed, $7800/best. (313) 458-1992

TAURUS 1990 GL Wagon, all power options, 7 to choose from $4500. Ron 313-454-4833

TAURUS 1989 GL Wagon, loaded, 60,000 miles, 6 cyl. 5 speed, air condition $5,500. (810) 879-0984

TAURUS 1990 GL wagon 66,000 miles, full power, exceptionally nice inside and out $6695.
HINES PARK
LINCOLN-MERCURY 313-453-2424

TAURUS 1989 LX, all options, excellent condition, all maintenance records, 84,000 miles, $4,400. (810) 681-4408

TAURUS 1993 LX fully loaded, 9700 miles, showroom perfect! $13,900.
HINES PARK
LINCOLN-MERCURY 313-453-2424

TAURUS 1991 Sport, 4 door, V6, loaded, moonroof 3.8 liter V6, warranty $13,000. (313) 929-3525

TAURUS 1991, 6 pass wagon, V8 3.8 liter, loaded, moonroof, loaded, 7900 miles. (313) 937-8126

TAURUS 1993, sho, green, tan interior, loaded, automatic, 46,000 miles $15,500/best. (810) 553-4190

TAURUS 1992 SHO, immaculate, original owner, loaded, 48,000 miles, electric moonroof, keyless, lumber seats, hands-free phone, ABS, alarm, priv. $9900. 810-356-2500. Eve. 810-879-0806

TAURUS 1994 "SHO" leather, moon, automatic, 6 cyl. player at the max 13,000 miles, $16,594.
DEMMER FORD (313) 721-2600

TAURUS 1991 SHO, loaded! green w/tan leather interior, new tires, sharp! $13,500/best. (313) 663-3532

TAURUS 1992 SHO, sunroof, all options, well maintained, $11,200. Ray before 6PM (810) 689-8060

TAURUS 1993 SHO, titanium black leather, 5 speed, loaded, $8000 Eve. 313-728-5833

TAURUS 1987 Wagon, sharp, $3,988
Tamaroff Dodge 810-354-6800

T-BIRD 1982 All the toys. Who's car very clean. Very low miles $10,500/best
(313) 937-1171 or 420-2916

T-BIRD 1988, 6 cylinder, fuel injected, excellent condition, super clean, loaded, $3,500. (313) 981-1607

T-BIRD 1989 Loaded, excellent condition. Runs great, 69,000 miles. $4000/best offer. (313) 458-8786

T-BIRD 1995 LX, automatic, air all power $16,988.
FOX HILLS
Chrysler Plymouth Jeep Eagle
(313) 981-3171

T-BIRD 1989 LX, power everything, many extras, deep titanium, excellent condition $5200. (810) 268-9043

T-BIRD 1978 88,000 miles, runs good, $700. (810) 855-4126

T-BIRD SC 1990 5 speed, loaded, 23,000 miles, excellent condition. $12,500. (810) 781-0933

T-BIRDS 1955, $26,900. 1957 $39,500 Never rusted, mint, restored, documented. Private. Serious only. Evenings. (810) 477-4485

T-BIRD 1987 Turbo Coupe. 57,000 miles, excellent condition, all power, interior Mint (810) 476-7485

T-BIRD 1988 Turbo coupe, 66,000 miles, Beautiful condition, $5500/best. (313) 427-0399

TEMPO 1992 automatic, air, 17,000 miles $7,995.
FOX HILLS
Chrysler Plymouth Jeep Eagle
313-455-8740 313-981-3171

TEMPO 1988 automatic, 4 door, 57,000 miles, excellent condition $3,800/best (313) 261-8405

TEMPO 1987 4 door auto, air conditioning. Very Good Condition $1,600. (810) 473-7091

TEMPO 1993 2 door GL automatic, clean, 54,000 miles $4,995.
DEMMER FORD (313) 721-2600

TEMPO GL 1989 Air, cruise, AM-FM cassette. Power windows & locks $1700. (810) 489-5496

TEMPO 1994 GL air stereo, cruise rear defrost. Monday only $4495.
TYME AUTO (313) 455-5566

TEMPO 1989 GL automatic, air, low miles, foremost red, nice condition, will sell fast at $1650.
TYME AUTO (313) 455-5566

TEMPO 1990 GL Blackgray, am/fm cassette, new exhaust. Well maintained. $3600. 810-739-5797

TEMPO 1993, GL, 2 door, 19,000 miles, automatic, am/fm cassette, air $7,900. Day: (810) 528-4706

TEMPO 1988 GL Sedan. Automatic, stereo, air, new tires, clean, $875. Call 455-5245 Ask for AL GORDON CHEVROLET 458-5250

TEMPO 1993 GSi, automatic, air, cassette, rear defroster, power steering, locks, aluminum wheels, ground effects, its brand new, come see the newest in town.
GAGE OLDS
1-800-453-4243

TEMPO 1991 GSi, mint, loaded, 5 speed manual. New tires, brakes, exhaust. (810) 254-2568

TEMPO 1990 5 speed air, am/m cassette, excellent condition, $6,000/best. 810-685-1366

TRACKER 1991 LSI Convertible, $3,000 miles, cassette, air. Excellent $6500. Dearborn (313) 240-7191

TRACKER 1990 LSI convertible, automatic, 4 wheel drive, good condition $5700. (810) 477-7593

TRACKER 1990, 4x4 convertible, black, 5 speed, excellent condition, $6000. 810-576-3690 or 810-628-6903

852 Honda

ACCORD 1991 DX, 5 speed, low mi, Excellent condition, records, ext. warranty. $8195. (810) 932-8479

ACCORD 1990 EX automatic, air, moonroof, extras 72,000 miles $8,500. 810-473-1324

ACCORD 1990 EX 2 door, 5 speed, sunroof, 63,000 miles. $8,895. SOLD

ACCORD 1993 LX, burgundy-beige, 50,000 mi, 4 cyl. $12,995 warranty. 313-416-9649

ACCORD 1988 LX Dark blue, 4 door, 5 speed, A/C. Excellent $4750 call after 5pm 313-420-8039

ACCORD 1987 LX, 4 door, air, power windows/locks, cruise, high miles, $3,000. (810) 681-1794

ACCORD 1987 LX, 4 Door, automatic, air, am-fm cassette, 116,000 miles, $3800. (313) 420-4496

ACCORD 1989 LX 4 door, excellent care, 133,000 miles, 5 speed, air sunroof, $1200. Call (810) 399-5384

ACCORD LX 1985 4 door, 5 speed, air, 93,000 mi. No rust. Very reliable $2700 (810) 399-4519

ACCORD 1990 LX 2 door, 5 speed, air, cruise, 90,000 miles. $7,400. (810) 348-5290

ACCORD LX-I 1989 Loaded, air, excellent condition $4995/best. (810) 399-1215

ACCORD 1985 LX low miles, clean! runs great. $2795. (810) 649-1385

ACCORD 1985 LX 124,000 miles, all service records. Near mint! Asking $2350 (810) 615-3615

ACCORD 1988 LX white, 5 speed, power sunroof, air, cassette excellent $6,500. (810) 539-3735

ACCORD 1993/4 SE Showroom condition, low miles, leather, theft, sunroof, car phone. Must See $16,500/best Offer (810) 352-2607

CIVIC 1990 CRX, clean, $4990
FOX HILLS
Chrysler Plymouth Jeep Eagle
313-453-8740 313-981-3171

CIVIC 1992 DX, 4 door automatic, air conditioning, 79,000 miles, $7,500. After 6pm (313) 981-1607

CIVIC 1990 DX, good condition! Very clean! 79,500 miles. Under $4000. Call owner Sharp! $3500 (810) 299-3130

CIVIC EXO 1993 4 speed, power windows/locks, cassette white w/tan interior, 46,000 miles $8,500. (313) 532-2597

CIVIC 1991 Immaculate, rare perfect, very, good value. Kenwood stereo, 5 speed, 50,000 miles. $5,750. (313) 455-7895

CIVIC 1989 LX, blue, automatic, air 4 door, loaded, 1 owner. Sharp! Sunroof. $6995.
CRISSMAN
1-800-368-3325

CIVIC 1990 Wagon light brown, air cassette, excellent condition. $6,500/ Eves til 10pm: (810) 355-5439

CRX 1990 Si Great condition! Automatic, black, new tires, sunroof, cassette/remote stereo, alarm, 1 owner, 110,000 mi. $7,200. 313-981-2299

CRX 1986 si, white, power sunroof 124,000 miles, clean! $1700. 810-740-7585 page 313-529-3677

HONDA ACCORD
1989-1994, 22, to choose
ACCORD S, CIVICS, HONDA LOANS
TAMAROFF 353-1300

LX 1993 43,000 miles excellent Zrebart annually moonroof, new brakes $11,700. (313) 729-3750

PRELUDE 1987 Si 2.0, am/fm cassette, loaded great condition $5,000/best. (313) 981-1607

PRELUDE 1988 Si 2.0 litre automatic, air, etc. 114,000 miles Black. Nice $4700. 810-296-3130

PRELUDE 1989, Si, 5 speed, air, sunroof, cassette, 46,000 miles, excellent $7500 (313) 282-6901

PRELUDE 1983 Southern car, 5 speed, air/ctric, sunroof, excellent condition. $1800 810-645-0073

854 Lexus

LEXUS 1990 LS400 Beige 58,000 miles Leather, 60,000 mile check up done $19,500. (810) 682-2858

LEXUS 1994 LS400, Taupe/Leather Sedan, roof, CD, & traction 2500 miles $42,000. (810) 682-2858

LS400, 1992 Superb condition, mint/excl. CD, sunroof. 32,000 miles. $30,500 (810) 489-8678

856 Lincoln

CONTENTIAL MARK VII 1988 white/ interior very good condition $1850/best. (313) 261-1808

CONTINENTAL 1987 all leather, loaded, console, keyless, beautiful, excellent $6195 (313) 453-6977

CONTINENTAL 1992 all the toys, leather, like new $13,995
Livonia Chrysler Plymouth
(313) 525-7824

CONTINENTAL 1984 Black & gray, no rustdents, good interior, needs minor work $2500 313-862-0067

CONTINENTAL 1989 dark blue/ cloth interior, new tires/air, clean! $6900 313-326-3260 or 458-5700

CONTINENTAL 1991 Executive Series 74,000 mi, moonroof, phone, keyless entry, 1 year remaining warranty $9950 (810) 353-3525

856 Lincoln

CONTINENTAL 1993 Executive, 19,000 miles, pearlescent white, grey leather, sheetroom condition!
HINES PARK
LINCOLN-MERCURY 313-453-2424

CONTINENTAL 1994, Ford Motor Company, extra full options, heated engine, hitch, $8100. 810-220-0030

CONTINENTAL 1991, 90000 miles, very good, $5250. After 6pm. (313) 533-5192

CONTINENTAL 1993 "Florida" package, power everything, leathers & locks, power, interior/door, mirror & seat, $18,993.
DEMMER FORD (313) 721-2600

CONTINENTAL 1985 4 door 4 speed, well maintained, Great shape, high miles $1,250. (313) 258-7468

CONTINENTAL 1988 EAP, most options, runs and looks good 162,000 miles, $1,975. (313) 476-5151

CONTINENTAL 1993 GT, air, loaded 31,000 miles, $11,993.
DEMMER FORD (313) 721-2600

CONTINENTAL 1993 GT, air, power, roof premium sound. Cassette, only $15,795.
HINES PARK
LINCOLN-MERCURY 313-453-2424

CONTINENTAL 1991 GT, 3.8/V6/Exec, TROY FORD
585-4000

CONTINENTAL 1995 "Nice, loaded and clean, only 7,000 miles $16,594.
DEMMER FORD (313) 721-2600

CONTINENTAL 1993 Signature Series, silver/rose, sunroof, CD, 68,000 miles, $9,500. (313) 981-1607

CONTINENTAL 1991, sunroof, excellent condition, light blue, $9,000. (810) 851-0841

MARK VIII 1991 Excellent condition low miles, loaded, leather, moonroof $11,800. (313) 937-0319

MARK VIII 1993, leather, traction control, anti-theft, cassette, $18,993.
DEMMER FORD (313) 721-2600

MARK VIII 1989 LSC, completely loaded, very clean, very nice, $6995.
1-313-261-6200
HINES PARK LINCOLN-MERCURY
VALUE LOT USED CAR SUPERMARKET

MARK VIII 1991 LSC coupe one of a kind, triple black, moonroof, ground effects, 48,000 miles, Only 49,000 miles, $14,995. Monday only
GAGE OLDS
1-800-453-4243

MARK VIII 1993 22,000 miles, traction assist, power moonroof, alarm, showroom condition! $18,900. Call 810-471-0769, 313-525-4555

MARK VII 1989 LSC Burgundy, 2 door, 140K miles, moonroof, $9600. 810-354-4815

MARK VII 1985 LSC $5,500 80,000 miles, very clean, runs good! Company car
CRISSMAN
1-800-368-3325

TOWN CAR 1989 clean, beautiful condition, 1 owner, good tires $2,000. After 3pm (313) 981-2635

TOWN CAR 1991, executive series black, 82,000 miles, only 37,000 on engine, excellent condition, $10,100. After 5pm. 810-661-6778

858 Mazda

MAZDA 1993 626-ES, Fully loaded, 30,000 miles, $13,995. 810-476-3351

MAZDA 1985 626 LX, 4 door hatch, all power, automatic, air excellent, $2000. (810) 656-9643

MIATA, 1990 26,000 miles, air, cruise, red, 5 speed, stored winters, excellent $10,900 (810) 540-2540

MIATA 1991 Silver, automatic, air, 5 speed, 1 owner, 39,000 miles, clear title! 313-525-3333 or 810-473-5464

MIATA 1991 5 speed, air, red, mint condition, 47,000 miles, new tires $6,000. (810) 356-7089

MX6 2 door, air, Speaker, 99,000 miles, $2,995. Owner Sharp! $3500 (810) 299-3130

MX3 1993 GS V6, air, sunroof 5 speed, etc $11,600. (313) 981-1607

MX-6 1993 LS 1993 5 speed, Excellent-must see Only 20,000 miles, $14,995. Monday only
GAGE OLDS
1-800-453-4243

RX7 1984 GSL-SE, loaded, leather, very sharp, $2500/best
810-681-6288

860 Mercury

CAPRICE 1989 LS, big V6, dual power seats, power windows/locks, tilt, cruise, air, vinyl top, loaded, low miles. $4,995. MONDAY ONLY
GAGE OLDS
1-800-453-4243

CAPRICE 1989 LS, Brougham, V8, dual power seats/windows/locks, tilt, cruise, air, vinyl top, loaded, low miles. $4,995. MONDAY ONLY
GAGE OLDS
1-800-453-4243

CAPRI 1993 convertible XR2 Turbo, 28,000miles, loaded! Excellent condition, $10,000/best. (810) 615-7067

CAPRI 1991 convertible automatic, air, power steering/locks, excellent condition, $5,000/best. Call: (810) 887-2078

CAPRI 1993 Convertible, power windows & locks, air, cassette, red/white interior, 5 speed, only 32,000 miles. Monday only $9995.
GAGE OLDS
1-800-453-4243

COUGAR 1991 - full power 78,000 miles, excellent condition, $6,500 firm, Buyers only! (810) 486-1116

COUGAR 1991, loaded, red, $5850
TROY FORD
585-4000

COUGAR 1991 LS, automatic, air full power, 43,000 miles, $8,495.
JEANNOTTE
PONTIAC/GMC TRUCK
Plymouth 455-2500 FLA

COUGAR 1992 LS, 2 door, like new $8,988.
Tamaroff Dodge 810-354-6800

COUGAR 1990 LS- loaded, excellent condition, New shocks/struts/brakes, $6000 After 6pm 313-416-9106

COUGAR 1991 LS, loaded, extra clean, $7995.
HINES PARK
LINCOLN-MERCURY 313-453-2424

COUGAR LS 1990 Loaded, Sunroof, Great shape, Must see, $7650/ After 5: (313) 425-9143

COUGAR 1987 - prestigious elderly owned, impeccable, thoroughly maintained, accident free, non smoker $5,800/best. 313-422-3841

COUGAR, 1992, red, air, sunroof, excellent $9,000 best. (313) 937-0319

COUGAR, 1985, runs good, $300. (313) 261-3513

COUGAR 1993 XR7 V8, leather, power seats, locks, & windows, cruise, aluminum wheels, 35,000 miles, loaded, very nice. $12,995
GAGE OLDS
1-800-453-4243

GRAND MARQUIS 1992 GS Only 15,000 miles, all power, like new $9,950. (810) 661-8446

GRAND MARQUIS 1984 excellent condition, 88,000 miles $2800/best After 6pm 810-547-1606 Day 810-746-5356

GRAND MARQUIS 1987 LS, high mileage, good condition $2500/best Call after 10am 313-933-2864

GRAND MARQUIS 1993 LS, light green, loaded, 42,000 miles Spotless $14,500
CRISSMAN
1-800-368-3325

GRAND MARQUIS 1991 LS Loaded, excellent condition, 34,000 miles, $10,400 (313) 531-2463

GRAND MARQUIS 1992 LS 22,000 miles, loaded, immaculate $13,500 Todd 313-462-3793

GRAND MARQUIS 1992 LS, new tires/brakes, 1 owner 59,000 mi, A/C condition $9800 (810) 477-2492

GRAND MARQUIS 1989 LS, 35,000 miles don't miss this one at $7,900.
CRISSMAN
1-800-368-3325

GRAND MARQUIS 1992 LS, V8, automatic, air, power windows/locks, tilt, aluminum wheels Save $9995.
Dick Scott Dodge
684 Ann Arbor Road
(313) 451-2110 (313) 982-3322

GRAND MARQUIS 1993, 3 to choose from starting at $13,495.
CRISSMAN
1-800-368-3325

GRAND MARQUIS 1986 Very good condition, rear gears, loaded $2995. Best. After 5pm (313) 397-1737

GRAND MARQUIS 1987 Wagon - loaded, runs great, very good body $2,790.
TROY FORD
585-4000

LYNX, 1983, 5 speed, good condition, $175 or make offer (810) 477-7593

MARQUIS, 1986, 4 door, loaded, full power air, clean, very nice, $1,350. (313) 981-1607

SABLE 1990, excellent condition, 52,000 miles, full warranty to 3 / 96 Newer brakes and tires, radiator, alternator $6800/best. 313-427-7815

SABLE 1990, GS, gold, all power, 77,000 miles. $4900
810-646-4704

SABLE 1989 GS $4950 94,000 miles, very clean, reliable, well maintained. Low mileage. Garage kept. 313-459-7372

SABLE 1990 LS, Almost new, loaded, red w/gray leather, all power, moonroof, warranty (313) 981-4931

SABLE 1990 is, dark gray/black, power everything, moonroof, stereo, very clean, 94,000 miles $5400
(810) 358-7089

SABLE 1993 LS, 4 door V6, power windows, locks, tilt, cruise, stereo, defrost, cassette, keyless, entry $11,495. MONDAY ONLY
GAGE OLDS
1-800-453-4243

SABLE 1991 LS 3.8 liter, V-6, loaded, excellent, mochs, $6800 (810) 682-7992 or 682-2902

SABLE 1990 LS-Silver 4 door, Loaded Excellent condition 64,000 miles $6800. (810) 652-3761

SABLE 1987 LS Wagon, Air, loaded, Runs Great, $2500/best Call after 5pm (313) 980-2676

SABLE 1993 LS Wagon, 8 passenger, leather $14,495.
CRISSMAN
1-800-368-3325

SABLE 1993 25,700 miles, Must Sell! $11,200/Best Offer. (313) 981-1607

SABLE 1993, 3 to choose from starting at $10,495.
CRISSMAN
1-800-368-3325

TOPAZ 1994 4 door, GS, automatic, air, power windows, locks, cruise, tilt, $9,494.
DEMMER FORD (313) 721-2600

TOPAZ 1989 GS, Grandma's car 37K New exhaust & tires $4400 best. Tues.-Sat., 11-5. 810-855-2969

TOPAZ 1988 - Gray, am/fm/cassette, Good condition. Call (313) 425-2046

TOPAZ 1991, GS, 4 door, automatic, air, loaded, 4 cyl. power, excellent, 56,000 mi. $6195. 313-513-7895

TOPAZ 1987, 47,000 miles, all wheel drive, looks great, runs great, $3300. Call SOLD

TRACER 1994 - air, automatic, like new, 14,000 miles, $8300/best. Call after 6pm (810) 547-1609 days 810-746-5356

TRACER 1993 - 4 door, air, stereo cassette. $8,250/best offer. (313) 455-0375

TRACER 1991 - Wagon. Air, Mint condition $9,950. Work Van. 810-574-5329 Eves 810-645-9089

ZEPHYR 1982 air, automatic, 4 door, red/brown colors. Well maintained. $400/Best.

862 Nissan

ALTIMA 1994 GLE - loaded, black w/tan leather, 28,000 miles, $16,500. Call (810) 647-6412

ALTIMA 1994 GXE White/beige interior, 5 speed, loaded, 20,000 miles, $14,000 or best. 810-851-5178

AXXESS 1990 Station Wagon Mini-Van Power pkg w/sunroof, A/C, stereo. Good $6500 810-547-0016

DATSUN 1984 200SX, $1500/best. good transportation car. (810) 788-0974

NISSAN'S
1989-1994, 9 TO CHOOSE.
$6,988
SENTRA'S MAXIMA'S 240'S
TAMAROFF 353-1300.

PATHFINDER, 1991 SE, CD, sunroof, loaded, low miles. Great condition $13,700.
HINES PARK
LINCOLN-MERCURY 313-453-2424

SENTRA 1994 XE, air, sunroof, automatic, 2 door, 26,000 miles ONLY $9988
SUBURBAN OLDS CADILLAC
810-643-0070

SENTRA 1988 XE 2 door coupe, 5 speed, air low miles, Impeccable 1 owner, $3,995. (313) 981-4822

STANZA 1987, GXE, 5 speed, air, full power, tilt, cruise, sunroof, 96,000 miles. $2200/best (810) 851-2199

864 Oldsmobile

ACHIEVA 1995, 4 door air bag, ABS brakes, power locks & windows, cruise, air, rear defrost, cassette, Monday only $12,995.
GAGE OLDS
1-800-453-4243

ACHIEVA 1992, 4 door automatic, cranberry air cassette, very clean $6800 After 6pm 810-355-9670

ACHIEVA 1995, 4 door, V6, power windows/locks, tilt, cruise air, cassette, ABS brakes, air bag, 2 to choose from, $12,995. MONDAY ONLY
GAGE OLDS
1-800-453-4243

CALAIS 1985, 2 door, runs great, good reliable car, $999 or best offer

CIERA 1991, air, V6, only 29,000 miles, like new
Call 458-5245 Ask for AL GORDON CHEVROLET 458-5250

CIERA 1995 - 600 miles new, 4 door, silver/silver, all power, $14,000/best offer (313) 421-7196

CIERRA 1988, 2 door, all power, well maintained corporate car $2995. (810) 547-1609 days 810-746-5356

CUTASS CIERA S 1994 - mint condition, low miles. Must see. Great buy at $11,500. (810) 264-2607

CUTLASS CIERA 1985 Brougham 4 door, loaded, good condition, 82,000 mi, $2800 (313) 522-9277

CUTLASS CIERA 1985 Brougham 4 door, full power, good condition $2500 (313) 422-2308

CUTLASS 1992 4 door automatic, air, $6,988
Tamaroff Dodge 810-354-6600

CUTLASS 1985 - looks & runs great, loaded, air, 2 door, $2,400/best. (313) 531-0564 or (313) 877-3198

CUTLASS 1991 Supreme Coupe, 3.1 liter, automatic, V6, alarm. Low mileage. Garage kept. 313-459-7372

CUTLASS 1994 SUPREME, convertible, loaded, power everything, locks, tilt, cruise, air, cassette $19,495 MONDAY ONLY
GAGE OLDS
1-800-453-4243

CUTLASS 1990 SUPREME, Coupe SL, power seat, locks, cruise, air, aluminum wheels, loaded, $8,795. MONDAY ONLY
GAGE OLDS
1-800-453-4243

CUTLASS 1994, Supreme, convertible, leather, power seat, windows, locks, tilt, cruise, air, cassette, $19,495 MONDAY ONLY
GAGE OLDS
1-800-453-4243

CUTLASS 1994, Supreme, 4 door, full power, sunroof, black, 25,000 miles, $12,900. Call Mike (313) 981-2136 1-800-662-4221

CUTLASS 1991 SUPREME, 2 door, V8, Texas car, loaded, nice, 33,000 miles, $8995.
JOHN ROGIN ISUZU 729-2000

CUTLASS 1991 SUPREME, 4 door, loaded, 3.1 liter V6, 3800 engine, 1 owner, 36,000 miles, $12,995. (313) 981-1607

AUTOMOTIVE



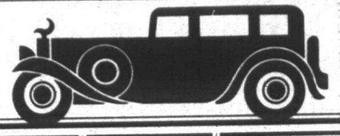

866 Plymouth

NEON - 1995. 21,000 miles, air, power steering & brakes, cassette. Sparkler. High line. Approved 1/2 500. Asking $12,000. all after 7 PM. (810) 779-3624.

SUNDANCE automatic air tilt line, low mile, clean! $5995. VALUE LOT 1880 Dixie Highway at 7 MILE

SUNDANCE - 1994. 4 door auto matic, air, only 18,000 miles. $8995.

Dick Scott Dodge
684 Ann Arbor Road
313) 451-2110 313) 862-3322

SUNDANCE 1994. Duster package, V-6, auto, air. $12,880.

FOX HILLS
Chrysler Plymouth Jeep Eagle
313-455-8740 313-981-3111

868 Pontiac

SUNBIRD SE - 1993, leather 35,000 miles, auto, air controls, $16,988. SUBURBAN OLDS CADILLAC 643-3070

BONNEVILLE - 1992, power seats, 50,000 miles, leather all options, $11,500. Buyers Only (810) 486-1111

BONNEVILLE - 1992. LE, 4 door, V6 auto air, cruise, 85,000 miles, CLEAN. $9,700 (810) 296-3130

BONNEVILLE - 1992. SE, 3.1 liter, auto, air, 4 door, loaded, with 55,000 miles. $12,500. (313) 354-0364 or (313) 382-1525

BONNEVILLE - 1992. SSE. Black, 3.8 liter, V6, loaded with 55,000 miles, very clean! $15,500. 811-348-6228

BONNEVILLE - 1994 SSE. Black, 12,000 miles. Loaded with options. $27,300. (810) 647-3763.

BONNEVILLE - 1993. SSE, loaded white, gray leather, 3.8L, 12,000 miles. $19,500. (810) 442-4299.

BONNEVILLE SE 1991. 4 door, red, gray cloth, power windows, 41,000 miles, new car trade in. $9488. SUBURBAN OLDS CADILLAC

BONNEVILLE - 1992 SE fully loaded, leather traction control, stereo, anti-theft, equalizer, aluminum wheels, 45000 miles, $13,300/best. Call Norman at (810) 564-2206.

BONNEVILLE - 1992. SE, loaded, like new, one owner, trade in. $13,995. BOB JEANNOTTE PONTIAC GMC TRUCK Plymouth (313) 453-2500

BONNEVILLE - 1992. SE, Loaded, One Like New, loaded. Must see! $9995. (810) 569-4912

BONNEVILLE - 1995. SE, red/grey, bucket interior, moonroof, loaded, 17,000 miles. $17,800. Can 8 to 5: 313) 279-5300

BONNEVILLE - 1992. SSE, bright red, leather interior, 3.8 liter V6, 55,000 miles. $11,950. (810) 548-5125

BONNEVILLE - 1992. SE, 4 liter, 6 door, 4 bbl, 84,000 miles, loaded, $12,500. (313) 261-5873

BONNEVILLE - 1992. SE, 4 liter, 6 door, 4 bbl, 84,000 miles, loaded, $12,500. (313) 525-0768

BONNEVILLE - 1992. SE, Sunroof, leather, 4 liter, 6 cylinder, 4 bbl, 84,000 miles, loaded, $12,500. (313) 425-7967

BONNEVILLE - 1992. SE, 4 liter, 6 cylinder, 4 bbl, 84,000 miles, loaded, $12,500. (313) 453-7352

BONNEVILLE - 1992. SE, Loaded, like new, 4 liter, 6 cylinder, 4 bbl, 84,000 miles, $12,500. (313) 427-3473

BONNEVILLE - 1995 SSE, bright red, leather interior, 3.8 liter V6, 12,000 miles. $19,500. (810) 442-4299.

BONNEVILLE - 1992. SE, 4 liter, 6 door, 4 bbl, 84,000 miles, loaded, $12,500. (313) 453-7352

BONNEVILLE - 1992. SE, 4 liter, 6 door, 4 bbl, 84,000 miles, loaded, $12,500. (313) 453-7352

BONNEVILLE - 1992. SSE. Black, 3.8 liter, V6, loaded with 55,000 miles, very clean! $15,500. 811-348-6228

BONNEVILLE - 1994 SSE. Black, 12,000 miles. Loaded with options. $27,300. (810) 647-3763.

BONNEVILLE - 1993. SSE, loaded white, gray leather, 3.8L, 12,000 miles. $19,500. (810) 442-4299.

BONNEVILLE SE 1991. 4 door, red, gray cloth, power windows, 41,000 miles, new car trade in. $9488. SUBURBAN OLDS CADILLAC

BONNEVILLE - 1992 SE fully loaded, leather traction control, stereo, anti-theft, equalizer, aluminum wheels, 45000 miles, $13,300/best. Call Norman at (810) 564-2206.

BONNEVILLE - 1992. SE, Loaded, like new, one owner, trade in. $13,995. BOB JEANNOTTE PONTIAC GMC TRUCK Plymouth (313) 453-2500

BONNEVILLE - 1992. SE, Loaded, One Like New, loaded. Must see! $9995. (810) 569-4912

BONNEVILLE - 1995. SE, bright red, leather interior, 3.8 liter V6, 12,000 miles. $19,500. (810) 442-4299.

BONNEVILLE - 1992 SSE, bright red, leather interior, 3.8 liter V6, 12,000 miles. $19,500. (810) 442-4299.

BONNEVILLE - 1992. SE, 4 liter, 6 door, 4 bbl, 84,000 miles, loaded, $12,500. (313) 453-7352

BONNEVILLE - 1992. SE, 4 liter, 6 door, 4 bbl, 84,000 miles, loaded, $12,500. (313) 453-7352

BONNEVILLE - 1992. SSE. Black, 3.8 liter, V6, loaded with 55,000 miles, very clean! $15,500. 811-348-6228

BONNEVILLE - 1994 SSE. Black, 12,000 miles. Loaded with options. $27,300. (810) 647-3763.

FIREBIRD 1993. Formula LT1 V8 automatic, loaded, low mileage, was $20,000, now $16,400. (313) 462-3869.

FIREBIRD - 1995. Maroon, less than 1,300 miles. $19,400. (810) 683-7029.

FIREBIRD 1989 red, snazzy 53,000 miles. Remote alarm, new Eagle GT tires. $7,450. (313) 981-5143.

FIREBIRD 1989. V6, excellent spoiler, red paint, warranty, excellent condition. $6300. (810) 442-3067.

FIREBIRD - 1989. V6, 2.8, 68,000 miles, good condition, mechanically great! $3,800 firm. Mark 810-615-0215.

GRAND AM 1994. 2 door, teal, leather, loaded, 4,300 miles, like new, only $12,500. (810) 478-0807.

GRAND AM - 1992. GT, loaded, excellent condition $14,200, or best offer. Must see!

GRAND AM 1994 GT White, 4 door, V6, loaded, 2 to choose! Call (313) 513-3

GRAND AM - 1993. GT, White, 4 door, loaded, new tires, excellent condition. $11,900. (313) 495-1345

GRAND AM 1991 LE, black, 4 door, Quad 4, 87,000 highway miles, loaded, excellent condition! $4,750/best. (313) 261-5873

GRAND AM 1989. LE, 2.3L, 4 cylinder, 5 speed, CD, air power locks, 4 door white, Rachal an aftermarket, 2 owner, 113,000 highway miles, $6,300/best. (313) 513-5437

GRAND AM - 1986. LE, Record engine, Rallye Group, excellent condition, only $3000. SOLD

GRAND AM - 1986. loaded, auto, power new brakes,tires & more. Must sell! $1,900. (313) 495-1345

GRAND AM - 1985 low miles, 2.0l, automatic, 4 door, air conditioner, cruise, tilt, cassette, 69,000 mi, $8,500/best. 810-681-1599

GRAND AM - 1987. 4 door, air, automatic, power windows,locks, very clean, very dependable. $2900/best. SOLD

GRAND AM - 1992. quad 4, ABS, auto, A/C, white, air, loaded, cassette, 75,000 miles. $7,995/best. (313) 453-4349

GRAND AM - 1990. Quad 4, loaded, new tires, sharp, stocks, byers, 84,000 miles. $5,200/best. No 1 to call. (313) 455-4355

GRAND AM - 1992. SE, 2 door, 42,000 miles, air, cassette, power locks, windows, $8300/best. (313) 427-9449

GRAND AM - 1992. SE, V6, red, coupe, owner, excellent condition, $8,900. (810) 528-1378

GRAND PRIX - 1992. 4 door, loaded, new tires, new engine, 46,000 miles, $8995. (810) 231-4925

GRAND PRIX 1995. GTP, loaded, electric, seat, grey/red, extended warranty, $19,900/negotiable. (810) 380-2865 or 810-597-6636

GRAND PRIX - 1991. LE, 4 door, loaded, great condition. $6500/best. Original owner. (810) 477-4588

GRAND PRIX 1990. LE, excellent condition, well maintained! $5850/best. Eve. (810) 752-5328

GRAND PRIX 1993 LE, red, 20,000 miles, ABS, air, cassette, $11,500. (810) 352-4276

GRAND PRIX - 1991. SE, 84U, low miles, full power, excellent condition, $9999. Days (810) 642-3067

GRAND PRIX - 1992. SE, 84U, package, leather interior, stereo, console, steering wheel, one owner. $11,495.

BOB JEANNOTTE PONTIAC GMC TRUCK Plymouth (313) 453-2500

GRAND PRIX - 1994. SE, loaded, power seats, windows & locks, cruise, tilt, sunroof, ABS, brakes, dual air bags, 25,000 miles, $13,995.

GAGE OLDS
1-800-453-4243

GRAND PRIX 1993 SE - 3.4 liter, 30,000 miles, CD, red/grey interior. Loaded. $13,995/best. 810-932-8624

GRAND PRIX - 1991. SE, 60,500 miles, V-6, loaded, sunroof, new tires & brakes. $8,000. (313) 416-8641

GRAND PRIX 1992 SE, red, ground effects, 12,000 miles, Cherry, wire set. After 5:30pm. (313) 525-0768

GRAND PRIX - 1991. SE Sedan, 3.1 ABS, keyless, power seats, 46,000 miles, $9,900. Jim, 810-547-9442

GRAND PRIX - 1991. SE, White, sunroof, 56,000 mi, air, excellent condition. $9900. 810-644-1253

GRAND PRIX 1990. STE, V6 Turbo, loaded, new tires/brakes, mint, 69,000 mi, $8,500/best. 810-681-1599

GRAND PRIX - 1992. SE, Silver, 3.1 liter, V6, loaded, new tires/brakes, 52,000 miles, $11,500. (313) 513-5437

GRAND PRIX - 1992. SE, Black, 3.1 liter, V6, loaded, 46,000 miles, $11,500. 811-348-6228

FIREBIRD 1992. Needs trans work. $400/best. (313) 458-7352

PONTIAC 6,000. 1987, wagon, clean, good condition, air, AM/FM stereo, $2950. (810) 852-2719

SUNBIRD 1989, automatic, air, 60,000 miles, $4950. TROY FORD 585-4000

SUNBIRD 1989, clean, automatic, new tires, suspension, gaskets, & exhaust! $2400 firm. (313) 261-2356.

SUNBIRD 1989. CLEAN, automatic, new tires, cassette, $2700. (313) 261-7113.

SUNBIRD 1991. Coupe LE, V6, 35,000 miles, air, power steering, brakes, rear defrost, low miles, stereo, like new. $7,395. MONDAY ONLY

SL 1. 1995, blue/black, 5 speed, air cruise, sunroof, ABS, brand new $13,500/best 313-598-7700, ext. 3710

SL 1. 1994 - 4 door, white, grey interior, auto, air, am/fm/cassette, 18,000 miles. $11,000. (810) 644-2974

SL1 1992, excellent condition, very new tires, air $8200 or best offer. (810) 344-1261

SL2 1993, excellent condition, 5 speed, 34,000 mi., 4 door, new tires, cassette. $10,500. (810) 649-6432

SL 2. 1994. 28,000 highway miles, power everything, cruise, extended warranty. $14,200. (313) 422-2434

SL2. 1994, plum, loaded, premium sound, 2738 miles, $14,000. (810) 477-8810, beeper (810) 317-3008

BMW1991 325, blue $14,995. PAGE TOYOTA (810) 352-8580

CAMRY 1995, black, 2 mth old, loaded, many extras, must sell immediately, eves 313-454-0056

CAMRY 1986 Deluxe excellent condition, air, cruise stereo. Call after 12 noon. (313) 671-1586

CELICA 1991 air sunroof, low miles, only $9895. (313) 427-1677

CELICA - 1987 convertible, new timing belt/brakes/exhaust. Runs great. $4100/best. 810-681-0917.

CELICA 1991 GT. Loaded Sunroof, new tires. Excellent condition. $9500. Call after 6. (810) 788-0622

CELICA - 1990. GT. Red, loaded. Excellent condition. Call (810) 656-9174.

CELICA 1988 GTS, black, leather, loaded, sunroof, original owner. $5300. 810-616-9459 or 810-370-6960

CELICA - 1992. GT, Sunroof, air, power windows. New tires. 46,000 miles, $13,500. 810-628-6290

CELICA 1991. ST, air, automatic, spoiler, sunroof, excellent condition. $7800/ best. (810) 960-3856

COROLLA 1989, automatic, new tires, $4250 or best offer. Call (313) 388-7890

COROLLA 1988 Sport Coupe SR5 5 speed, moonroof. Red beauty $12888. Discount Auto Sales, Inc 2174 W. 5 Mile Rd. 313-534-8700

INSTANT CREDIT
Call Tim Gold
We can Get You Financed
) BANKRUPTCY SLOW PAY
BAD CREDIT NO CREDIT
PAGE TOYOTA (810) 799-3518

MR 2 1993, black 1-top, 5 speed manual/ power, 40,000 miles, $19,000. (810) 399-3218

MR2 1985, blue moonroof, air, amfm cassette low miles extra clean, $3300/offer (313) 581-3076

MR 2 1985 Collector's model. Excellent cond. red, moonroof, air, 5 speed. $3500. (810) 737-7225

TERCEL 1989 Coupe 1 owner 60,000 miles, runs good, automatic, air, amfm cassette $3600 313-421-8341

TERCEL 1989, 2 door coupe, 5 speed, air 69000 miles, original owner $3500/best (810) 553-0824

TERCEL 1989 New brakes & exhaust. Great condition. $2,900/ best offer (810) 442-1808

TERCEL 1993 red, 4 speed, 21,000 miles, mint condition warranty, well maintained $9800

TOYOTA★HONDA★NISSAN
Ask About Used Car Leases
WE BUY CARS
Cadillac Coupe DeVille new tires $650. Call

ARIES 1988 automatic, 4 door, no rust, 101,000 miles, runs excellent $1800/best (313) 535-0215

CARGO VAN - 1986 Ford - half ton, runs good, $1100/best offer (810) 478-7121

CAVALIER 1984 Wagon, runs well, new muffler, good tires, needs starter $800. (313) 421-6416

DELTA 1983 Royale, SL, 4 door, loaded, steering brakes, AM-FM cassette, 107K air,$675 (313) 769-7262

DODGE 1986 Colt, Hatch, automatic, power steering/brakes, AM-FM cassette, 89K, $1050. (313) 769-7262

ESCORT 1987 FRONT end damage otherwise good condition & drivable $350. (313) 522-1688

ESCORT WAGON 1986, 4 door, 1.9 liter, 5 speed, runs needs work, $475 or best. After 6 (810) 474-2259

FORD 1986 ESCORT 2 door hatch back, 5 speed, clean, cold air conditioning. $1200. (810) 748-9241

FURY 1982 4 door, 8 cylinder, air new tires, good condition, $1,000/ best. Call after 5pm 313-278-5730

HONDA 1984 Civic, excellent body engine needs work, $500 or best. (313) 261-2054

HYUNDAI 1987 Excel GLS. Good parts. Engine runs good. Needs transmission work. $200/best. 810-354-6949

LASER, 1985 TURBO. Good running condition, good tires, $1,000/ best. Call after 5pm. 313-581-0683

MONTE CARLO 1982, looks & runs great. New tires, sunroof $1800/ best. (313) 459-8499

NISSAN 1985 200SX - 5 speed, runs good, 114,000 miles, loaded, air, sunroof $1200. (810) 264-1636

PLYMOUTH HORIZON, TC3 1980 Black, great condition. Runs great new parts. $950. (313) 422-4966

PLYMOUTH RELIANCE 1987 70,000 miles, air. No rust. Am/Fm. Runs perfect. $1700/best. 810-478-7459

PONTIAC 6000, 1984. High miles, Decent. New engine, brakes, muffler $500/best 810-540-7562

PONTIAC 6000 1985 LE, automatic, power locks/steering, needs engine work. $700/Best. (313) 397-5463

PONTIAC 1987 Safari wagon. Needs breaks & body work. $400 or best offer. Call after 5pm 313-464-7828

REGAL 1988, loaded, 2 door, needs brakes & muffler. Good body & tires. $1200/best. (313) 255-5220

RENAULT 1985, 5 speed, runs great, $450. CHRYSLER 1984 New Yorker, loaded. $1850. 810-528-3842

RX7 1986 - 83,000 mi, good condition, new exhaust. $2,000/best 810-473-6433

SUNBIRD 1990 - 4 DOOR, needs motor, 89,000 miles, $1900/best offer. (810) 476-4126

TAURUS GL 1987. 100,000 miles plus. Good condition. Needs fuel pump. $1300. (313) 861-8766

TEMPO 1988 GL. 70,000 miles, rebuilt transmission, new brake system, black/gray interior. $1500. (313) 459-8379

TEMPO 1985 - 75,000 original miles, air, automatic, power locks, very reliable, $1300. (810) 398-7876

TRUCKS - Ford stake 1988, $1200 or best. Ford 1974 F100w cab, $1000. 810-548-7309

868 Pontiac

GRAND AM - 1993. GT, White 4 door, loaded, new tires, excellent condition. $11,900. (313) 495-1345

GRAND AM 1991 LE, black 4 door, Quad 4, 87,000 highway miles, loaded, excellent condition! $4,750/best. (313) 261-5873

GRAND AM 1989. LE, 2.3L, 4 cylinder, 5 speed, CD, air power locks, 4 door white, Rachal an aftermarket, 2 owner, 113,000 highway miles, $6,300/best. (313) 513-5437

GRAND AM - 1986. LE, Record engine, Rallye Group, excellent condition, only $3000. SOLD

GRAND AM - 1986. loaded, auto, power new brakes,tires & more. Must sell! $1,900. (313) 495-1345

GRAND AM - 1985 low miles, 2.0l, automatic, 4 door, air conditioner, cruise, tilt, cassette, 69,000 mi, $8,500/best. 810-681-1599

GRAND AM - 1987. 4 door, air, automatic, power windows,locks, very dependable, clean. $2900/best. SOLD

GRAND AM - 1992. quad 4, ABS, auto, A/C, white, air, loaded, cassette, 75,000 miles. $7,995/best. (313) 453-4349

GRAND AM - 1990. Quad 4, loaded, new tires, stocks, byers, 84,000 miles. $5,200/best. No 1 to call. (313) 455-4355

GRAND AM - 1992. SE, 2 door, 42,000 miles, air, cassette, power locks, windows, $8300/best. (313) 427-9449

GRAND AM - 1992. SE, V6, red, coupe, owner, excellent condition, $8,900. (810) 528-1378

GRAND PRIX - 1992. 4 door, loaded, new tires, new engine, 46,000 miles, $8995. (810) 231-4925

GRAND PRIX 1995. GTP, loaded, electric, seat, grey/red, extended warranty, $19,900/negotiable. (810) 380-2865 or 810-597-6636

GRAND PRIX - 1991. LE, 4 door, loaded, great condition. Dealer maintained. $6300. (313) 277-5249

GRAND PRIX 1990. LE, excellent condition, well maintained! $5850/ best. Eve. (810) 752-5328

GRAND PRIX 1993 LE, red, 20,000 miles, ABS, air, cassette, $11,500. (810) 352-4276

GRAND PRIX - 1991. SE, 84U, low miles, full power, excellent condition, $9999. Days (810) 642-3067

GRAND PRIX - 1992. SE, 84U, package, leather, interior, stereo, console, steering wheel, one owner. $11,495.

BOB JEANNOTTE PONTIAC GMC TRUCK Plymouth (313) 453-2500

GRAND PRIX 1994. SE, 4 door, power windows & locks, cruise, cassette, split seat, ABS brakes, dual air bags, 25,000 miles, $13,995.

GAGE OLDS
1-800-453-4243

GRAND PRIX 1993 SE - 3.4 liter, 30,000 miles, CD, red/grey interior. Loaded. $13,995/best. 810-932-8624

GRAND PRIX - 1991. SE, 60,500 miles, V-6, loaded, sunroof, new tires & brakes. $8,000. (313) 416-8641

GRAND PRIX 1992 SE, red, ground effects, 12,000 miles, Cherry, wire set. After 5:30pm. (313) 525-0768

GRAND PRIX - 1991. SE Sedan, 3.1 ABS, keyless, power seats, 46,000 miles, $9,900. Jim, 810-547-9442

GRAND PRIX - 1991. SE, White, sunroof, 56,000 mi, air, excellent condition. $9900. 810-644-1253

GRAND PRIX 1990. STE, V6 Turbo, loaded, new tires/brakes, mint, 69,000 mi, $8,500/best. 810-681-1599

GRAND PRIX - 1992. SE, Silver, 3.1 liter, V6, loaded, new tires/brakes, 52,000 miles, $11,500. (313) 513-5437

GRAND PRIX - 1992. SE, Black, 3.1 liter, V6, loaded, 46,000 miles, $11,500. 811-348-6228

FIREBIRD 1992. Needs trans work. $400/best. (313) 458-7352

PONTIAC 6,000. 1987, wagon, clean, good condition, air, AM/FM stereo, $2950. (810) 852-2719

SUNBIRD 1989, automatic, air, 60,000 miles, $4950. TROY FORD 585-4000

SUNBIRD 1989, clean, automatic, new tires, suspension, gaskets, & exhaust! $2400 firm. (313) 261-2356.

SUNBIRD 1989, CLEAN, automatic, new tires, cassette, $2700. (313) 261-7113.

SUNBIRD 1991. Coupe LE, V6, 35,000 miles, air, power steering, brakes, rear defrost, low miles, stereo, like new. $7,395. MONDAY ONLY

SL 1. 1995, blue/black, 5 speed, air cruise, sunroof, ABS, brand new $13,500/best 313-598-7700, ext. 3710

SL 1. 1994 - 4 door, white, grey interior, auto, air, am/fm/cassette, 18,000 miles. $11,000. (810) 644-2974

SL1 1992, excellent condition, very new tires, air $8200 or best offer. (810) 344-1261

SL2 1993, excellent condition, 5 speed, 34,000 mi., 4 door, new tires, cassette. $10,500. (810) 649-6432

SL 2. 1994. 28,000 highway miles, power everything, cruise, extended warranty. $14,200. (313) 422-2434

SL2. 1994, plum, loaded, premium sound, 2738 miles, $14,000. (810) 477-8810, beeper (810) 317-3008

870 Saturn

SATURN 1992 SL1 - automatic, 4 door, medium red, 41,000 miles, power windows, air, 1 owner, excellent condition. $8,900 (810) 294-1524

SUNBIRD 1989, automatic, air, 60,000 miles, $4950. TROY FORD 585-4000

SATURN 1993 SL1, automatic, loaded, great condition. Dealer maintained. $9300. (313) 277-5249

SATURN 1994 SL1, 4 door, green, 18,000 miles, automatic, air, power windows & locks, moonroof. $10,994. DEMMER FORD (313) 721-2600

SC-2 1993, red, fully loaded, leather interior, CD player, sunroof, ABS, $12,500. (810) 642-3067

SL2 1991, automatic, good condition, air, tilt, cruise, power sunroof, new brakes, $9200 (810) 442-3067

SL 1. 1995, blue/black, 5 speed, air cruise, sunroof, ABS, brand new $13,500/best 313-598-7700, ext. 3710

SL 1. 1994 - 4 door, white, grey interior, auto, air, am/fm/cassette, 18,000 miles. $11,000. (810) 644-2974

SL1 1992, excellent condition, very new tires, air $8200 or best offer. (810) 344-1261

SL2 1993, excellent condition, 5 speed, 34,000 mi., 4 door, new tires, cassette. $10,500. (810) 649-6432

SL 2. 1994. 28,000 highway miles, power everything, cruise, extended warranty. $14,200. (313) 422-2434

SL2. 1994, plum, loaded, premium sound, 2738 miles, $14,000. (810) 477-8810, beeper (810) 317-3008

872 Toyota

BMW1991 325, blue $14,995. PAGE TOYOTA (810) 352-8580

CAMRY 1995, black, 2 mth old, loaded, many extras, must sell immediately, eves 313-454-0056

CAMRY 1986 Deluxe excellent condition, air, cruise stereo. Call after 12 noon. (313) 671-1586

CELICA 1991 air sunroof, low miles, only $9895. (313) 427-1677

CELICA - 1987 convertible, new timing belt/brakes/exhaust. Runs great. $4100/best. 810-681-0917.

CELICA 1991 GT. Loaded Sunroof, new tires. Excellent condition. $9500. Call after 6. (810) 788-0622

CELICA - 1990. GT. Red, loaded. Excellent condition. Call (810) 656-9174.

CELICA 1988 GTS, black, leather, loaded, sunroof, original owner. $5300. 810-616-9459 or 810-370-6960

CELICA - 1992. GT, Sunroof, air, power windows. New tires. 46,000 miles, $13,500. 810-628-6290

CELICA 1991. ST, air, automatic, spoiler, sunroof, excellent condition. $7800/ best. (810) 960-3856

COROLLA 1989, automatic, new tires, $4250 or best offer. Call (313) 388-7890

872 Toyota

COROLLA 1988 Sport Coupe SR5 5 speed, moonroof. Red beauty $12888. Discount Auto Sales, Inc 2174 W. 5 Mile Rd. 313-534-8700

INSTANT CREDIT
Call Tim Gold
We can Get You Financed
) BANKRUPTCY SLOW PAY
BAD CREDIT NO CREDIT
PAGE TOYOTA (810) 799-3518

MR 2 1993, black 1-top, 5 speed manual/ power, 40,000 miles, $19,000. (810) 399-3218

MR2 1985, blue moonroof, air, amfm cassette low miles extra clean, $3300/offer (313) 581-3076

MR 2 1985 Collector's model. Excellent cond. red, moonroof, air, 5 speed. $3500. (810) 737-7225

TERCEL 1989 Coupe 1 owner 60,000 miles, runs good, automatic, air, amfm cassette $3600 313-421-8341

TERCEL 1989, 2 door coupe, 5 speed, air 69000 miles, original owner $3500/best (810) 553-0824

TERCEL 1989 New brakes & exhaust. Great condition. $2,900/ best offer (810) 442-1808

TERCEL 1993 red, 4 speed, 21,000 miles, mint condition warranty, well maintained $9800

TOYOTA★HONDA★NISSAN
Ask About Used Car Leases
WE BUY CARS
Cadillac Coupe DeVille new tires $650. Call

PAGE TOYOTA
810-352-8580
Telegraph Between 5 & 6 Mile

TOYOTA 1989 TERCEL 2 door automatic, air, clean. $3,988. Tamaroff Dodge $10 354-6600

874 Volkswagon

CABRIOLET 1994. Convertible, triple black, very clean, air, cd/efl, $4,150/best. (313) 722-4357

CABRIOLET 1985 Convertible dark blue, great car. $3500/best offer (810) 647-0714

CABRIOLET 1987 Red w/new white top. 85,000 mi, 4 speed A/C. $5600. 810-651-3579 or 810-656-7191

874 Volkswagon

CABRIOLET 1991, convertible, automatic, air power windows, am/fs stereo cassette, 1 owner, like new, $9995.

Dick Scott Dodge
684 Ann Arbor Road
(313) 451-2110 (313) 862-3322

FOX GL 1993, 4 door, 5 speed, loaded, low miles, excellent condition. $6850/best. (810) 978-1073.

FOX 1991, GL, 5 speed, air, 30,000 mi, cassette, 4 door, California car, immaculate $5,900. 810-664-4917

FOX 1993 Wolfsburg. Black, 4 door, 5 speed, air, 27,000 miles, excellent condition. $6,600. (810) 394-1389

GOLF 1991, automatic, air, cassette, 4 door, 71,000 miles, $6,200/best. (810) 478-3488

GOLF 1987, 4 door, automatic, air, power & locks, excellent, new tires & brakes $2150 (810) 645-6832

PASSAT 1991 GL Black, loaded Grand Condition. Highway miles. $9000. 810-351-5179

876 Autos Over $2,000

TOWNCAR 1975 $650. also Cadillac Coupe DeVille new tires $650. Call

878 Autos Under $2,000

ARIES 1988 automatic, 4 door, no rust, 101,000 miles, runs excellent $1800/best (313) 535-0215

CARGO VAN - 1986 Ford - half ton, runs good, $1100/best offer (810) 478-7121

CAVALIER 1984 Wagon, runs well, new muffler, good tires, needs starter $800. (313) 421-6416

DELTA 1983 Royale, SL, 4 door, loaded, steering brakes, AM-FM cassette, 107K air,$675 (313) 769-7262

DODGE 1986 Colt, Hatch, automatic, power steering/brakes, AM-FM cassette, 89K, $1050. (313) 769-7262

ESCORT 1987 FRONT end damage otherwise good condition & drivable $350. (313) 522-1688

ESCORT WAGON 1986, 4 door, 1.9 liter, 5 speed, runs needs work, $475 or best. After 6 (810) 474-2259

FORD 1986 ESCORT 2 door hatch back, 5 speed, clean, cold air conditioning. $1200. (810) 748-9241

FURY 1982 4 door, 8 cylinder, air new tires, good condition, $1,000/ best. Call after 5pm 313-278-5730

HONDA 1984 Civic, excellent body engine needs work, $500 or best. (313) 261-2054

HYUNDAI 1987 Excel GLS. Good parts. Engine runs good. Needs transmission work. $200/best. 810-354-6949

LASER, 1985 TURBO. Good running condition, good tires, $1,000/ best. Call after 5pm. 313-581-0683

MONTE CARLO 1982, looks & runs great. New tires, sunroof $1800/ best. (313) 459-8499

NISSAN 1985 200SX - 5 speed, runs good, 114,000 miles, loaded, air, sunroof $1200. (810) 264-1636

PLYMOUTH HORIZON, TC3 1980 Black, great condition. Runs great new parts. $950. (313) 422-4966

PLYMOUTH RELIANCE 1987 70,000 miles, air. No rust. Am/Fm. Runs perfect. $1700/best. 810-478-7459

PONTIAC 6000, 1984. High miles, Decent. New engine, brakes, muffler $500/best 810-540-7562

PONTIAC 6000 1985 LE, automatic, power locks/steering, needs engine work. $700/Best. (313) 397-5463

PONTIAC 1987 Safari wagon. Needs breaks & body work. $400 or best offer. Call after 5pm 313-464-7828

REGAL 1988, loaded, 2 door, needs brakes & muffler. Good body & tires. $1200/best. (313) 255-5220

RENAULT 1985, 5 speed, runs great, $450. CHRYSLER 1984 New Yorker, loaded. $1850. 810-528-3842

RX7 1986 - 83,000 mi, good condition, new exhaust. $2,000/best 810-473-6433

SUNBIRD 1990 - 4 DOOR, needs motor, 89,000 miles, $1900/best offer. (810) 476-4126

TAURUS GL 1987. 100,000 miles plus. Good condition. Needs fuel pump. $1300. (313) 861-8766

TEMPO 1988 GL. 70,000 miles, rebuilt transmission, new brake system, black/gray interior. $1500. (313) 459-8379

TEMPO 1985 - 75,000 original miles, air, automatic, power locks, very reliable, $1300. (810) 398-7876

TRUCKS - Ford stake 1988, $1200 or best. Ford 1974 F100w cab, $1000. 810-548-7309

Car loans. Priced to move.

8.9% APR
many terms available
1-800-CALL-MNB
Apply by Aug. 31, 1995

Michigan National Bank

BRIARWOOD

A, X & Z PLANS WELCOME

Highest Dollar Paid For Trade-Ins • OVER 125 F150s IN STOCK!

$1500 CASH BACK

1995 D'ELEGANT VAN CONVERSION

BRIARWOOD FORD USED CAR EXTRAVAGANZA

'92 ESCORT WAGON automatic, air	$5795	'92 FESTIVA 5 cyl., 5 speed	$4495
'88 T-BIRD automatic, air	$6795	'94 ASPIRE 4 cylinder, sharp	$6995
'89 TEMPO GL 4 door automatic	$4995	'94 EXPLORER loaded, low miles	$18,995
'91 RANGER 4 cylinder, air	$7495	'94 MUSTANG GT convertible, automatic	$16,995
'95 F-150 SUPER CAB automatic	$5995	'89 F-150 XLT V8, automatic, air	$10,495
'92 RANGER 5 cylinder, air	$7995	'95 TAURUS SE loaded	$16,995
'91 AEROSTAR EXTENDED automatic	$10,995	'92 EXPLORER XLT 4 door loaded, sunroof	$19,495
'94 F-150 CONVERSION loaded	$18,495	'92 EXPLORER XLT 4 door leather, sunroof	$16,495
'93 ESCORT WAGON automatic, air	$8495	'92 F-150 CONVERSION loaded	$16,995
'91 S-10 extended cab	$5,495	'94 CONTINENTAL SEDAN 4DR, 17,000 miles	$22,495
'93 TOPAZ GS 4 door loaded, 5,000 miles	$9495	'93 ESCORT 4 door, LX 22,000 miles, automatic, air	$8495
'89 LASSARE 4 door 5 speed, 75,000 miles	$2995	'93 TAURUS LX 4 door, sunroof, loaded	$13,495
'93 AEROSTAR XL loaded, 36,000 miles	$11,995	'94 TAURUS WAGON air, tilt, loaded, 5,000 mile	$14,995
'94 CROWN VICTORIA loaded, 57,000 miles	$14,995	'93 TAURUS WAGON 4 door, loaded	$10,995
'92 CAVALIER 2 door automatic, air	$6395	'94 BUICK SKYLARK good running car	$1495
'94 PRIZM SE automatic, air	$10,795	'92 AEROSTAR low miles	$10,995
'90 RANGER 5 speed	$3995	'95 ASPIRE low miles	$8995
'93 EXPLORER XLT loaded, automatic	$17,495	'93 TAURUS STATION WAGON loaded, low miles	$10,995
'94 RANGER XLT 5 speed	$8995	'92 TEMPO 4 door automatic, air	$6995
'95 T-BIRD LX V8	$15,995	'94 ESCORT WAGON 5 speed, air	$8995
'92 CHEVY 1/2 ton 10,000 miles	$8495	'93 CougAR LS loaded	$10,995
'92 JEEP Wrangler 10,000 miles	$10,495	'93 PRIZM automatic, air, low miles	$10,995
'90 LASER 5 speed, air	$5995	'94 F-250 SUPERCAB automatic, V8, loaded	$19,495
'95 MUSTANG GT 5 speed, air	$20,995	'94 CAVALIER Z-24 automatic, 13,000 miles	$9695
'93 SATURN SW automatic, air, 34,000 miles	$9,995	'94 BRONCO XLT low miles, fully loaded	$20,995
'93 RANGER 4X4 ST 4.0	$10,995	'91 EXPLORER eddie bauer, loaded	$12,495

DISCOUNT LOT 313-429-4219

MAIN LOT 800-317-5478

1995 WINDSTAR REBATES UP TO $1400 • WE BUY CARS!

BRIARWOOD FORD

OVER 900 VEHICLES AVAILABLE

A X & Z PLANS WELCOME

CORNER STATE & MICHIGAN AVE. IN SALINE
5 MINUTES SOUTH OF BRIARWOOD MALL
ANN ARBOR 665-9414 • MAIN LOT 429-5478 • DISCOUNT LOT 429-4219
MON. & THURS. 'TIL 9 PM • TUE., WED., FRI. 'TIL 6 PM

BILL COOK RED TAG SALE

'95 MAXIMA GXE
3 liter, V-6, air conditioning, dual airbags, power windows and locks, cruise, tilt, rear defrost. Stock #14387.

RED TAG 24 MO. LEASE PRICE $210* Per Mo.

BILL COOK NISSAN
37911 Grand River
West of Halsted
FARMINGTON HILLS
810-471-0044

OPEN EVERY SATURDAY

WE MOVE HOMES!
EVERY MONDAY AND THURSDAY IN OUR CLASSIFIED SECTION, "CREATIVE LIVING REAL ESTATE"
Observer & Eccentric
CLASSIFIED ADVERTISING

ATCHINSON FORD

COLLEGE GRADS SAVE $400 MORE
ASK FOR DETAILS

1995 ESCORT LX WAGON
1.9L engine, power steering, power brakes, air conditioning, defroster, wagon group, AM/FM stereo. Stk. #1134.
OVER 100 ESCORTS IN STOCK
2 DOORS, 4 DOORS, WAGONS
NOW $10,099 OR 24 MO. LEASE $149 Per Mo.

1995 WINDSTAR GL
3.8L V6 engine, automatic overdrive transmission, air, dual airbags, 7 passenger control, AM/FM stereo, light group, defroster, privacy glass and more. Stk. #3904.
NOW $18,831* OR 24 MO. LEASE $259** Per Mo.

1995 PROBE
2.0L 4 cylinder engine, power steering, power brakes, air conditioning, defroster, cassette and more. Stk. #5428.
NOW $12,976* OR 24 MO. LEASE $192** Per Mo.

TRIPLE BONUS DISCOUNT ON ALL PROBES IN STOCK SAVE UP TO $3600

PONTIACS

NEW '95 GRAND AM SE 2 DOOR

WAS $15,294 DISCOUNT $2795



SALE PRICE $11,999*

GM Opt. II Buyer Subtract Additional $739.86

Stock #9577G Auto, air, cassette, much more.

36 MO ** LEASE SPECIALS	$500 DOWN	$1250 DOWN	$2250 DOWN	$4250 DOWN
	$190.54** mo.	$170.63** mo.	$139.07** mo.	$73.14** mo.

NEW '95 SUNFIRE 2 DOOR

WAS $13,249



SALE PRICE $12,310*

Air, automatic, rear defroster, AM/FM stereo, spoiler. Order #P2830

GM Opt. II Buyer Subtract Additional $628.70

NEW '95 TRANS SPORT SE

DISCOUNT $2575



SALE PRICE $15,755*

GM Opt. II Buyer Subtract Additional $944.45

Loaded. Stock #1096G

36 MO ** LEASE SPECIALS	$500 DOWN	$1000 DOWN	$2000 DOWN	$4000 DOWN
	$242.22** mo.	$226.55** mo.	$195.82** mo.	$133.27** mo.

1995 BLOWOUT ALL '95's MUST GO!

OVER 700 VEHICLES TO CHOOSE FROM

PONTIACS

NEW '95 FIREBIRD CONVERTIBLE

WAS $24,224 DISCOUNT $1975

Loaded, Stock #3081G



SALE PRICE $21,664*

GM Opt. II Buyer Subtract Additional $1188.20

NEW '95 GRAND PRIX SE SEDAN

WAS $17,609 DISCOUNT $2811



SALE PRICE $14,798*

GM Opt. II Buyer Subtract Additional $853.70

Stock #4311G Loaded.

36 MO ** LEASE SPECIALS	$1000 DOWN	$1500 DOWN	$2500 DOWN	$4500 DOWN
	$229.00** mo.	$216.97** mo.	$174.38** mo.	$112.97** mo.

NEW '95 BONNEVILLE SE

WAS $21,754 DISCOUNT $3659



SALE PRICE $17,510*

GM Opt. II Buyer Subtract Additional $1058.48

Loaded. Stock #2071G

36 MO ** LEASE SPECIALS	$500 DOWN	$1000 DOWN	$2000 DOWN	$4000 DOWN
	$306.00** mo.	$290.00** mo.	$257.14** mo.	$192.94** mo.

GMC TRUCKS

1995 SAFARI EXTENDED VAN

WAS $20,127 DISCOUNT $2578

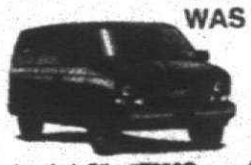

SALE PRICE $16,999*

36 Mo. Lease $339** per mo. plus tax

GM Opt. II Buyer Subtract Add'l. $978

Loaded. Stk. #T256G

NEW 1995 SIERRA PICKUP

WAS $16,185 DISCOUNT $1886



SALE PRICE $13,799*

36 Mo. Lease $249** per mo. plus tax

GM Opt. II Buyer Subtract Add'l. $778.75

Stk. #T1014G

1995 SONOMA CLUB CAB PICKUP

WAS $10,520 DISCOUNT $760



SALE PRICE $9760*

36 Mo. Lease $199** per mo. plus tax

GM Opt. II Buyer Subtract Add'l. $502

Stk. #T1074B

USED CARS

1995 4 DOOR YUKON SLT IN STOCK	1995 2 DR. YUKONS GT & SLE	1990 GEO TRACKER 4x4	1990 GRAND AM LE COUPE	1993 GMC CARGO VAN	1994 SUNBIRDS	1992 GMC TYPHON	1994 GMC SONOMA	1993 JIMMY 4 DR. 4x4
Leather, Loaded. $31,995*	3 to choose. Start at $26,995	Convertible $5995	$5900	¾ Ton, 23,000 miles $13,900	4 to choose, from $8500	29,000 miles $21,995	V-6, 9,000 miles $10,995	Leather. $15,500

ANY COMPETITORS AD GOOD AT ART'S. JUST BRING IN THE AD!

GM The GM Card ACCELERATED CARRIER NETWORK 10% Off Parts & Service

Art Moran PONTIAC GMC TRUCK

HOURS: Mon. & Thurs. 8:30 am - 9 pm; Tues., Wed., Fri. 8:30 am - 6 pm

On Telegraph Road just north of 12 Mile and the I-696 X-way • Southfield

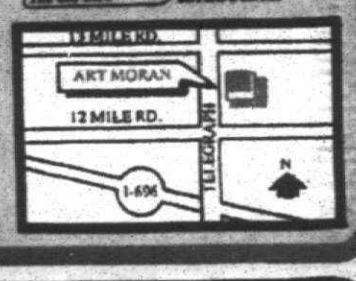

810-353-9000

*Plus tax, title, plate & destination. Rebate assigned to dealer. Dlr. participation may affect price. Pictures may not necessarily represent actual sale vehicle. Qualification for owner, coupon must be filed in company name, see dealer for GMAC rules & requirements. Rebate, Suburban Crew Cab excluded. Owner, coupon not available for Opt. II vendor. **Lease pymt. based on 36 mo. closed end lease, on approved credit. 12,000 mi. yr. limitation, 15¢ mi. for excess miles on Grand AM, Grand Prix, Bonneville, Trans Sport, Safari, Safari Extended, Sierra Pickup and Sonoma Club Cab. Lessee responsible for excessive wear & tear. Lessee has option to purchase at leased end at price determined at inception. Security deposit rounded to nearest $50 increment. 1st mo. pymt., 0-series, title & take additional charges due at lease inception. To get total amount of pymts., multiply mo. pymt. times term. Subject to dlr. res. tax. GM Opt. II N/A on Grand AM, Bonneville, Grand Prix, Sierra, Jimmy & Trans Sport lease.

LOOK AT THESE DEALS!!

2.9% APR AVAILABLE UP TO 24 MO. ON ALL MODELS

'95 3000 GT

3½ YEAR LEASE $299+ per mo.

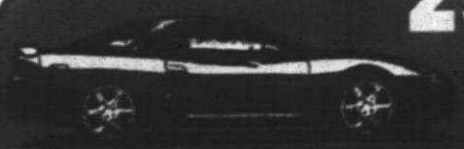

'95 TURBO ECLIPSE!

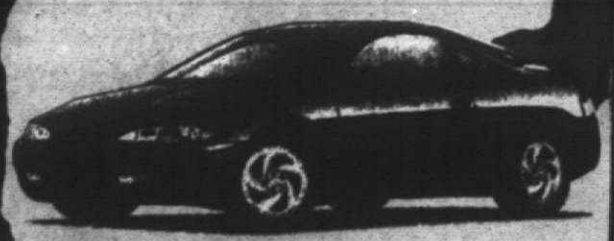

Air conditioning, Infinity audio, CD changer, power sunroof.

48 MO LEASE $289+ per mo.

'95 DIAMANTE LS

3½ YEAR LEASE $299+ per mo.



'95 MIRAGE LS

Loaded, air, CD, alloys & more.

24 MO. LEASE $189+ per mo.

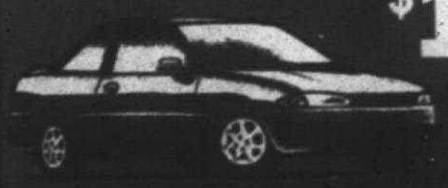

MICHIGAN'S #1 MITSUBISHI DEALER

'95 GALANT S

Loaded, air, power windows/locks, cruise, power sunroof & alloy wheels



36 MO. LEASE $248+ per mo.

$0 DOWN

'95 ECLIPSE RS

Air, stereo/cassette, power sunroof, alloy wheels.

24 MO. LEASE $238+ tax per mo.



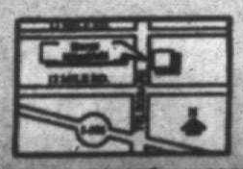

HOURS:

JUST N. OF TEL-12 MALL

On Telegraph Road just north of 12 Mile and the I-696 X-way • Southfield

'95 MONTERO LS

3½ YEAR LEASE $299+ per mo.



Moran

#1 Dealer

MITSUBISHI SOUTHFIELD

29310 TELEGRAPH RD. JUST N. OF 12 MILE • SOUTHFIELD

810-353-0910