Check out the coupons inserted in today's issue of your home-delivered Observer and save an average $20 to $30 a week on your grocery bill. For home-delivery, please call 591-0900.

Canton Observer

VOLUME 21 NUMBER 2 | MONDAY, JULY 17, 1995 • CANTON, MICHIGAN • 48 PAGES | SEVENTY-FIVE CENTS

© 1995 Suburban Communications Corporation.

IN THE PAPER TODAY

Dog days: *No, we're not talking about the heat, but about a couple of pups who help out on the golf course.* **/2A**

Kudos: *Family Service's Alternative Intervention Method program was honored with the Richard F. Huegli Award for Program Excellence at the United Community Services annual meeting in June.* **/4A**

TASTE

Taste of History: *A Westland pastry chef hopes to satisfy a lot of sweet teeth at Greenfield Village this weekend.* **/ 1B**

Wine column: *Napa Valley's Beaulieu Vineyard is back on the fast track.* **/ 1B**

MALLS & MAINSTREETS

Shop talk: *The owners of the One Stop Serenity Shop in Plymouth keep merchandise and advice on hand for customers.* **/4B**

Clearance sales: *Summer markdowns and sidewalk sales are in full swing this week. Malls & Mainstreets tells you where and when.* **/4B**



SPORTS

Goalie camp: *The reasons ice hockey goalies have for going may differ, but the objective is basically the same: to help the most important player on any hockey team improve his skills.* **/1C**

Road trip: *The Metro Summer Hockey League has made it official — the league's champion will travel to Houghton to take on a team of stars from the Copper Country Summer Hockey League in mid-August.* **/1C**

INDEX

Obituaries	10A	Crossword	3C
Malls	4B	Employment	4C
Taste	1B	Home & Service	5D
Sports	1C	Merchandise	4D
Personal Scene	5B	Pets	6D
Classifieds	B-D	Real Estate	11B
Announcements	4D	Rentals	3C
Autos	6D		

HERE'S HOW TO REACH US

Newsroom: 313-459-2700
Newsroom Fax: 313-459-4224
Sports: 313-953-2104
Reader Comment Line: 313-953-2042
Classified Advertising: 313-591-0900
Display Advertising: 313-591-2300
Home Delivery: 313-953-2182



STAFF PHOTOS BY GUY WARREN

Summer reading: *Parents and their kids follow along with stories read by Canton librarians.*

Kids and books meet

BY JOANNE MALISZEWSKI
STAFF WRITER

You don't have to be able to read to participate in the Canton Public Library's Summer Reading Program.

"It gives all children a positive experience at the library — that the library is a fun place," said Michelle Durbin, Canton youth services librarian.

The younger crowd — 2-5-year-olds — who cannot yet read are nonetheless experiencing books and the library this summer with the program. "It lets little kids be part of it," Durbin said.

About 100 little ones recently took the library outdoors — for one session in which they got a chance to be up close with farm animals and another in which they got a chance to participate in reading activities with parents and librarians.

"We do action songs and action rhymes," Durbin said. "We give them stories that they can participate in." The kids made pictures to accompany the stories that were read to them.

For the younger kids, the reading program encourages parents to read to their children and get them acquainted with books and the library. Kids receive free stickers for every book their parents read to them. "Parents can't start read-

See BOOKS, 4A



Read to me: *Johnny Kurliak, 8, (from left) Eli Engle, 2, mom Debbie Kurliak, and Staci Kurliak, 4, enjoy arts and crafts during the Canton Library's summer reading program.*

Cable efforts to start

■ Workers from Ameritech are expected to start this summer on a new $8 million cable system that will offer Canton residents interactive television and other new services.

BY JOANNE MALISZEWSKI
STAFF WRITER



Canton residents can expect to see construction crews this summer building Ameritech's new $8 million cable system while other crews upgrade Omnicom's existing system.

"They will be working with coaxial cable," said Sue Folsom, Canton engineer. "They will open a hole and bore the cable through the ground."

Ameritech New Media will begin what is expected to be a year-long building program starting in areas along Sheldon Road, between Ford and Warren. Construction will be in public easements, many that run through residents' back yards. Other construction, particularly along main roads, such as Sheldon, will be along overhead lines, Folsom said.

Canton trustees Tuesday night approved a 15-year cable franchise agreement with Ameritech New Media Enterprises. The move is considered historic because of the competition both cable companies will bring to the community as well as Ameritech's dive into cable television and interactive two-way television.

"We are providing an opportunity to residents of Canton to choose this service," said Canton Supervisor Tom Yack. No one spoke in opposition or support of the new franchise during Tuesday's public hearing. Trustee John Burdziak, an Ameritech retiree, abstained from voting. Trustee Phil LaJoy was absent.

Residents can expect to see construction crews with NTS, Ameritech's contractor, in their back yards this summer. But residents will be forewarned with door hanging notices when crews are nearing their subdivisions.

Though crews plan to bore the coaxial cable underground, there may be some areas where ditches will be dug. "If they disturb someone's yard, they have to restore it," Folsom said.

Residents also are cautioned that during construction they may lose certain utility services because crews are digging in easements where electrical, telephone and cable lines are buried. "If by

See CABLE, 4A

Employee to maintain streetscape

BY JOANNE MALISZEWSKI
STAFF WRITER

Now that the streetscape on Ford Road in Canton is finished, someone needs to maintain it.

Canton trustees agreed July 11 to create and fill a position to maintain the streetscape, including the new landscape and brickwork along Ford Road in the Downtown Development District.

The township's Municipal Services Division, which won the bid to provide maintenance for 14 months at a cost of $62,080, will hire a full-time employee, who will earn $10.64 an hour. The township received only one other bid for the work. Municipal Services was the lowest bid.

Municipal Services officials will later ask township trustees to amend the grounds maintenance budget to cover the cost of the new employee and other contract costs.

The $2 million streetscape will be dedicated July 27. Ground was broken for the project May 14, 1994. The streetscape runs along Ford, from Sheldon Road to Morton Taylor. The district also

See STREETSCAPE, 4A

School board OKs hiring of 11 new teachers

BY M.B. DILLON
STAFF WRITER

The hiring of 11 more teachers was approved by the Plymouth-Canton Board of Education last week. Board members approved the hiring of 17 teachers and learning specialists at a previous meeting.

The new hires are replacing 64 teachers who accepted an early retirement package offered by the district.

Among the new teachers to start at Isbister in the fall is an Eastern Michigan University graduate who has two relatives the district, one of whom teaches at Isbister. Laura Riegal's aunt, Linda Guenzel, teaches at Isbister. Her brother, James Riegal, teaches at Bentley Elementary.

According to board policy, relatives of district employees can be hired, as long as the board is informed of it and relatives don't supervise one another.

Errol Goldman, assistant superintendent for employee relations and personnel, notified the board of the situation last week.

A couple of trustees questioned whether relatives teaching in the same elementary school might present a problem.

"I spoke with (Isbister principal) Lee Harrison, and the individual (Laura Riegal) has been a long-term sub there. They were very impressed with her," said Goldman. "I don't have a problem with it."

Trustee Barbara Graham said, "I'm uncomfortable with them being in the same building. It will be very difficult if we continue the same trend."

An administrator evaluating an employee with a relative in the same building is presented with a difficulty, she said. "I'm not particularly fond of the idea if we go too far. I wonder if there is some way to remedy this in the future."

Goldman said, "The difficulty is you want a committee at each school doing its own hiring. They want the best available. I don't believe our administrators will have any difficulty with evaluation."

See TEACHERS, 4A

Dogs aid golfers' cause

BY JOANNE MALISZEWSKI
STAFF WRITER

Louie and Deli aren't golfers, but they sure know how to handle a golf club — especially if you are hoping they will hand it to you.

Louie and Deli are service dogs, trained by Paws with a Cause, and they were on hand for the Plymouth-Canton Civitan Club's Hole-in-One Shootout to raise money to help a community resident get such a dog.

"We had 65 people come out on the first Saturday," said Civitan member Gene Kafila of Uniglobe Travel in Plymouth. "The weather was windy and cool. But from noon on we got activity. And Sunday was better."

The Civitans sponsored the shootout for two weekends, July 8-9 and 15-16, at the new Pheasant Run Golf Club practice range in Canton. The money raised will help the Civitans buy a $8,500 service dog for a community resident who is handicapped and is in need of a dog to help.

In the first weekend of the shootout, the Civitans sold 850 balls at $1 a piece. Golfers who qualified will move on to a regional shootout and then to a final shootout where winners are eligible for a number of cash prizes, including a $1 million annuity. At the local level, golfers were driving the ball 105 yards with a goal of getting either a hole-in-one or shooting closest to the hole.

"There is a dog in training and designated for this person," said Kafila, who added that the person who needs the dog will not be identified until later. "They have to be compatible with each other."

The dogs are trained by Paws with a Cause to answer telephones, open doors, and do just about whatever is needed for the soon-to-be new master. "Those dogs brought tears to my eyes," Kafila said, referring to Louie and Deli, who picked up golf clubs, carried buckets of golf balls and generally encouraged participants in the shootout.



Helping out: *Louie, a service dog trained by Paws with a Cause, helps golfers at the Plymouth-Canton Civitan Hole-in-One Shootout at the Pheasant Run Golf Course practice range.*

Precinct changes win approval of board of education

BY M.B. DILLON
STAFF WRITER

School precincts in Plymouth-Canton are being realigned, but don't look for school and government precincts to have the same configurations now — or any time soon.

As convenient as it would be for voters to go to the same polling place for both school and government elections, it wouldn't be practical or cost-effective, say school officials.

The Board of Education changed the boundaries of school district Precincts 3 and 5 in Plymouth Township at its meeting Monday night. Trustees also eliminated from school district Precinct 8 the portion in Plymouth Township. Affected voters will be notified of the changes by mail.

"It's a convenient time for the township of Plymouth to give us the needed help in this project, since they are realigning many of their own precinct boundaries," said Ellen Schroeder, Plymouth-Canton elections clerk.

Changes in Canton precincts to accommodate the township's growth are expected next.

"Canton Township has indicated to us that some changes will be coming in the near future that will dictate our realigning school precinct boundaries in Canton. We will also be creating a new school precinct in Canton," said Schroeder. "At this point, all precincts that include the city of Plymouth, township of Plymouth, and township of Canton will not overlap one another."

Superintendent Charles Little said, "Periodically, the townships and city realign their precincts in an effort to economize. When Plymouth realigned this winter, we joined them. This allows us to use the same notification postcard system. Canton will realign in the fall, and we can use the same mailing with them to inform voters so things are clear and economical."

Apparently, despite receiving cards in the mail, some voters were unsure where to vote in the school district's election last month.

Newly elected Trustee Michael Maloney said, "One of the things that really frustrates voters is when their voting place changes. We should be able to explain, because it's going to cause the same frustration." Maloney said he came across a voter election day who was so exasperated that she said to him, 'They are trying to discourage me from voting.'"

Speaking of election day, Plymouth City Commissioner Robert Jones told the board that he encountered a woman who'd come to the wrong precinct, and was unable to find out where she was supposed to vote. "This went on to the point where she didn't vote. She wasn't going to vote for the 2.3 mill anyway," he said. "I think we should be able to tell people where they vote. If this is a particular problem, I hope it's looked at before the next election."

Little said each polling place posts a map. In addition, said Schroeder, all election workers have to do is call her office, open from 7 a.m.-8 p.m. every election day.

"Questions can be answered quickly and accurately that way," said Little.

"How difficult would it be to make the master list available at every precinct?" asked Trustee Jack Farrow. "That's possible, but not right now," said Dave Rodwell, research and technology director.

Schroeder said the last three elections have gone smoothly.

There's been talk of matching school and government precincts, she said. "There may be a push for it, but frankly, I don't see how it would happen. The cost would be tremendous, and practically, it's just not conceivable. Government has 43 precincts. We have 17. We'd be looking at almost 200 precinct workers. We have less than 100 now." Equipment would be a huge added expense, Schroeder said.

The district spent $18,000 on the June 12 election.

Realigning government precincts with school precincts wouldn't work either, "because they have more voters than we do, and a greater voter turnout," Schroeder said.

"Where people get confused is in some small school districts, they can do it real easily. We have six governmental units to serve."

The process will be further streamlined when the district switches to a computerized system, Schroeder said.

Friends of the Playscape will meet Tuesday evening

Anyone who would like to participate in a new organization, Friends of the Playscape, that will help maintain the new Heritage Hideout structure in Heritage Park, is asked to attend an organizational meeting at 7 p.m. Tuesday, July 18, in the park pavilion by the playscape.

The Friends group will be comprised of a board of 6-7 members who will work cooperatively with township staff to maintain the structure that was built by

■ CONNECTION

volunteers in early June.

The Robert S. Leathers architects/consultants, who helped design the playscape and who supervised volunteers during construction, provided organizers with a maintenance schedule.

"This Friends group will be in charge of following that maintenance schedule," said Christine Donaldson, who spearheaded the playscape effort. "This meeting is for anyone who wants to be on the board."

A reunion of organizers and volunteers is planned for next June when parts of the playscape will likely need resanding and resealing.

Flea market

The Canton Historical Society is hosting its first-ever flea market 9 a.m. to 6 p.m. Saturday, Aug. 12, on the grounds of the historic Cherry Hill Schoolhouse at Ridge and Cherry Hill roads.

Society members urge interested participants to sign up now for as many 10-by-10 spaces as they want. Each space costs $10. The best spots will be given on a first-come, first-served basis.

Participants may sell either collectibles and antiques or garage sale items. To participate, send a check or money order payable to: Canton Historical Society, P.O. Box 87362, Canton, Mich. 48187-0362. For more information, call Joan, 453-5231, or Mary, 455-6145.

The flea market is a fund-raiser for the society's effort to build a barn in which to store antique farm equipment. The barn, with an estimated cost of $27,000, would be built on the grounds of the historic Bartlett-Travis House on Ridge Road, not far from the Cherry Hill Schoolhouse.

Deadline extended

The deadline to sign up for the Friends of the Canton Public Library's first-ever golf outing Sept. 13 on the new Pheasant Run Golf Course has been extended to Aug. 1.

The Friends also are seeking sponsors for each of the 18 holes on the Arthur Hills-designed course. For more information, call the library, 397-0999.

LUNCH MENU FOR SENIORS

The senior citizen nutrition program will serve these hot meals the week of July 17. Meals will be served at noon at Tonquish Creek Manor, 1160 Sheridan in Plymouth (453-9703), and at 11:30 a.m. at the Canton Recreation Center, 44237 Michigan Ave. (397-5444).

Call 24 hours in advance for reservations. Call for cancellation. Suggested donation is $1.50.

Monday
Turkey a la King, biscuit, brussels sprouts, peach slices, sponge cake, margarine, and milk.

Tuesday
Chicken cacciatore, parsley potatoes, spinach, fresh orange, pumpernickel bread, margarine and milk.

Wednesday
Navy bean soup, seafood salad, croissant with margarine, zucchini/carrots, fresh banana, and milk.

Thursday
Roast pork with gravy, sweet potatoes, green beans, applesauce, wheat roll with margarine, and milk.

Friday
Macaroni and beef, green peas, grapefruit juice, chocolate pudding, corn muffin with margarine, and milk.

Canton Observer
663-670
Published every Monday and Thursday by Observer & Eccentric® Newspapers, 36251 Schoolcraft, Livonia, MI 48150. second-class postage paid at Livonia, MI 48151. Address all mail (subscription, change of address, Form 3569) to P.O. Box 2428, Livonia, MI 48151. Telephone 591-0500
HOME DELIVERY SERVICE
Newsstands per copy 75¢
Carrier per copy 40¢
Mail yearly $55.00
All advertising published in the Canton Observer is subject to the conditions stated in the applicable rate card, copies of which are available from the advertising department, Canton Observer, 744 Wing Street, Plymouth, MI 48170. (313) 459-2700. The Canton Observer reserves the right not to accept an advertiser's order. Observer & Eccentric® ad-takers have no authority to bind this newspaper and only publication of an advertisement shall constitute final acceptance of the advertiser's order.

NEED COUNSELING?
Call (313) 981-3800
CENTER FOR BEHAVIOR & MEDICINE

Items Accepted Daily No Appointment Necessary
BEARLY WORN CONSIGNMENTS
HOURS Mon-Fri 10-6 Sat 10-5 Sun 12-5
294 S. Main Plymouth 416-9417
Summer Clearance Now In Progress
NOW ACCEPTING LADIES', CHILDREN'S & MATERNITY FALL & WINTER ITEMS 2 YRS. OR NEWER
• Ladies' Fashions • Children's Wear • Maternity • Toys • Baby Equipment
10% OFF SAVE AN EXTRA 10% OFF ANY ONE CLEARANCE ITEM WITH COUPON EXP. 7-31-95
ASK ABOUT OUR CASH/ CONSIGNMENT OPTION

This summer, take a permanent vacation from smoking
You know you should quit, but going it alone is really tough. This summer, get the support you need from a Smoke Stoppers professional at St. Joseph Mercy Hospital. We can help you take a permanent vacation from smoking. By itself, or with the "patch," Smoke Stoppers can work for you.
Free introductory session
Call to set up a free, no-obligation session. You'll meet one-on-one with a Smoke Stoppers instructor. If you choose to sign up, individual programs are available with flexible scheduling options. Care Choices HMO members are eligible for reimbursement of half of the program cost.
Sessions in Ann Arbor and Plymouth
Smoke Stoppers coupon: $25 off program cost
Also ask about household discounts.
Call Pat Harris, Office of Health Promotion: (313) 712-4141
MISSION HEALTH
St. Joseph Mercy Hospital, Ann Arbor
Sponsored by Daughters of Charity National Health System, Inc. and Mercy Health Services

READER SERVICE PHONE LINES

HOMELINE: 953-2020
- Open houses and new developments in your area.
- Free real estate seminar information.

CLASSIFIED AFTER HOURS: 591-0900
- Place classified ads at your convenience.

CIRCULATION DEPARTMENT: 591-0500
- If you have a question about home delivery or if you did not receive your paper, please call one of our customer service representatives during the following hours:
  - Monday and Thursday: 8 a.m — 8 p.m.
  - Tuesday, Wednesday and Friday: 8:30 a.m. — 5:30 p.m

FAX LINE: 1-800-967-5904
- You can use a MasterCard or Visa® to access the following information from our classified ads. This service is available by noon Wednesday and Saturday:
  - Item No. 9402: Looking for a place to rent or someone to share an apartment with? Get a listing of our rental classifieds. Cost: $5.95.
  - Item No. 9700: Collectibles: Auction sales, Antiques crafts, rummage sales. Cost: $5.95
  - Item No. 9800: Recreation: boats, motorcycles, campers, airplanes, etc. Cost: $5.95
  - Item No. 9822: Vehicles: Used trucks, vans and all makes of automobiles. Cost: $39.95

O&E ON-LINE
BIRMINGHAM AND SURROUNDING AREAS: 901-4711
LIVONIA AND SURROUNDING AREAS: 591-0903
- You can access On-Line with just about any communications software—PC or Macintosh. On-Line users can:
  - Send and receive unlimited email.
  - Access all features of the Internet—Telnet, Gopher, WWW and more.
  - Read electronic editions of the the Observer & Eccentric newspapers.
  - Chat with users across town or across the country.

To begin your On-Line exploration, call 591-0903 or 901-4711 with your modem.
At the *login* prompt, type: new
At the *key* prompt, type: 7082

ON-LINE HOTLINE: 953-2266
- If you need help or have questions, call the On-Line Hotline at the number above.

THE Observer NEWSPAPERS



ILLUSTRATION BY BILL BRESLER/STAFF PHOTOGRAPHER

Stalking: *The 1993 stalking law brought hope for stalking victims. Under the new law, more than 80 reports of stalking were made in Canton from Jan. 1, 1993, to April 1, 1995.*

Fear of stalker's abuse dominates woman's life

BY JOANNE MALISZEWSKI
STAFF WRITER

In her heart, she knows he'll be back.

But this isn't someone she's waiting for. This is the man who she says for more than 10 years raped, beat and stalked her.

Now Debbie has prepared arguments to keep her stalker, Daryl, in prison. He is up for parole in August, six months after his imprisonment for aggravated stalking, a felony for which he was sentenced on March 27 to 1 1/2-to-five years. Daryl's attorney, Mary McDougall, did not respond to the Observer's inquiries.

"He sent me letters during the trial dealing with death and separation. They were sent to 'Dear Nicole' and signed, Love, OJ," said Debbie, who has three children by Daryl, two of them from reported rapes, the third from an alleged unreported rape.

Daryl, who is in the Richard Handlon Michigan Training Unit in Ionia, declined to comment, according to Roger Gillespie of the Ionia prisons.

When Daryl was sentenced in March, Debbie returned to her Canton apartment to find newspaper clippings about death pasted to her door. Harassment and threats over the years came in the form of bullet casings and a dead rose left on her front porch, endless phone calls, damage to her car and continual stalking.

The alleged beatings, rapes, threats and harassment, have left Debbie, 27, with health problems, a delayed education and uncontrollable fear. She sought out counseling with First Step to help put her life back together.

"When this happens to someone, their ability to look at a broad picture is not there. They don't have the ability anymore to ask questions. It is all about survival. It would be difficult for her to make decisions that make sense to anyone," said First Step counselor Karen Porter.

Meeting him

Debbie's story with Daryl began when both were students at Bishop Borgess High School in Redford. She was an honor student involved in school activities and engaged to a young man in the Navy. That relationship ended when she says Daryl began to dominate her life.

"Daryl saw me in the hall in school. He then started moving things into my locker. We never had a relationship."

Debbie admits that she was not worldy enough to understand what was happening or how to stop it. The legal and social services system offered her little help or hope until she met Canton Detective Jerry Hardesty in 1993.

"I tried to investigate this case the way I would anything else," Hardesty said. "I brought her in and let her tell her story." Daryl failed his polygraph test. "I felt something had gone on. I didn't feel he was being truthful."

The 1993 stalking law brought hope for Debbie and others in similar situations. Under the new law, more than 80 reports of stalking were made in Canton from Jan. 1, 1993 to April 1, 1995. "First the person has to know they are to stay away. The law also requires that there is fear for your life," Hardesty said. "A lot of people who stalk use fear to control."

Ignored by the system

Debbie believes that because she knew Daryl and had his children, the legal system ignored her plight. "I have been judged because I gave birth to my children. They are not responsible for the way they were conceived."

Debbie says she was first raped at a high school graduation party. She planned to attend college out-of-state, a fact she believes ignited Daryl's obsession. She called Detroit police. "As soon as they realized I knew him, they told me to go home, take a shower and forget it ever happened."

The resulting pregnancy led her to the state Department of Social Services for medical insurance and food stamps. Debbie did not see Daryl for two years. But word got out that she had a biracial baby. He knew it was his, Debbie said.

A social services representative told Debbie that Daryl had a right to see his child. Years later Debbie learned that she didn't have to let him in her house or see her children — his name was not on their birth certificates.

In August 1988, Debbie allowed him to see their daughter at his mother's house. She said later in the year, harassment escalated with more phone calls. She say he followed her to work, disrupted her work and talked to her friends. "There was no such thing as stalking then."

In November 1988, she said she was raped again in Detroit. "The police said, 'you've got a child together.'" Nothing was done. When she reported the rape to the DSS, Debbie was told that as long as their daughter wasn't harmed, she couldn't prevent Daryl from seeing her.

"I think she felt social services had more authority than she did," Hardesty said.

One-third of all women in domestic violence shelters are the victims of stalkers. "The core issue is power and control," said Porter of First Step. "It includes intimidation, threats, sexual abuse, economic abuse. If you choose to remove yourself from that person, then there is the pressure of obsession."

Debbie maintains that when police were called, Daryl would cloud the picture, posing the incidents as passionate fights, while keeping her at bay with threats. "I found that as long as I didn't fight him, I didn't get hurt."

Porter said it is not at all unusual that pregnancy results from rape. "There is victimiza-

See ABUSE, 4A

Storm knocks out power

Thursday brought a triple whammy to Plymouth and Canton.

Mother Nature unleashed two of the miseries — a sultry heat wave with temperatures close to 100 and an early evening storm that blackened the sky and led to downed trees and power outages throughout the area. A funnel cloud even was reportedly spotted near Livonia.

On Friday, Detroit Edison spokeswoman Mary Kay Bean said, "We had 4,800 customers affected by outages as a result of the storm."

"As of 2 p.m. we still had 3,900 customers without service," she said. "We've been concentrating on wire down calls right now, because it's very important to protect the public safety.

She said Edison expected the majority of affected Plymouth customers to have power restored by Saturday. "We'll be working through the weekend," she said, adding 100 additional line workers were coming from Pennsylvania to work with the usual Edison crews and private contractors to restore power.

Outages were caused by storms Thursday with 50-60 mph winds and lightning strikes. "They have the ability to have a temendous impact on trees, lines and equipment," Bean said.

In Canton, trees and branches were down, but there were no major problems reported, according to officials.

The third calamity struck at 6:30 a.m. and came not from Mother Nature but from our high-tech society. Thousands of local residents spent the day without telephone service when a switch failed at an Ameritech building at 11770 Merriman, Livonia. Some 65,000 telephone lines in Livonia, Westland and Garden City were out for most of the day, said Jonathan James, Ameritech spokesman.

The summer storm hit about 6 p.m., bringing a bit of relief from the steam of the day. The sky darkened, fingers of lighting spread across the sky, trees rocked and swayed and torrents of water fell.

With the storm came a loss of power, to homes, businesses and street lights.

Officials investigate garage fire

Listed below are some of the Canton fire and rescue incidents reported during the past week, as well as fire safety tips and programs available free to the community. Year-to-date (January 1-present) runs for the Canton Fire Department: 2,044; last year's total: 3,445. Last week's total runs: 95

■ GARAGE FIRE
Fire officials are investigating the cause of a fire in a maintenance garage at the Sherwood Mobile Home Park on July 7. It appears someone lit brush on the outside of the garage, causing the fire to climb the wall, roof and into the attic.

Firefighters were able to extinguish the fire and save most of the garage.

■ ELECTRICAL FIRE
Firefighters were contacted after a homeowner on Kings Court extinguished a fire that appeared to have been caused from a six-plug electrical strip, July 3.

The homeowner called firefighters to make a report about the fire. The electrical plug on the strip was found melted, as were computer components.

Firefighters warn that electrical plug strips should not be placed where they can collect heat, such as under carpeting.

■ KIDS AND MATCHES
Firefighters were called to the 6500 block of Powderhorn July 5 on a report that kids were using matches and setting paper on fire in the street.

■ GREASE FIRE
Minor damage to a stove hood and adjacent wall resulted from a grease fire on a stove in a house in the 46000 block of Bartlett, July 2. Firefighters extinguished the fire and used a positive pressure fan to clear smoke and bring clear air into the house.

■ COOKING FIRE
Firefighters responded to Michigan Avenue and Sheldon on a report of heavy smoke, possibly a plane crash, July 2. When they arrived, they discovered a cooking fire in a barbecue on Herby.

■ SAFETY TIP
Canton firefighters remind adults and children that should their clothing catch fire they must stop, drop, cover their face and roll on the ground to extinguish the flames.

Many people have the tendency to run when their clothes catch on fire, but firefighters say the best way to smother the flames is to roll them out on the ground or floor.

■ PROGRAMS OFFERED
Canton residents and businesses are reminded that a number of programs are available to them for free from the Canton Fire Department. Programs include CPR and basic First Aid classes, juvenile fire setters, baby-sitter awareness and tours and department presentations.

■ CPR/FIRST AID
Groups may sign up for training for adults, infant/child and CPR and First Aid classes. Groups may be as small as three or four people. Most of the classes are about four hours in length. Participants receive a card that says they completed the course. The only cost to participants is the purchase of a textbook. For more information contact Sgt. Jim Davison, 453-4114.

■ JUVENILE FIRE SETTERS
This is a program for youths whose parents, teachers or school principals are concerned about fire setting, pulling fire alarms or abnormal fixations with fire. Firefighters meet with parents and children. If counseling is needed, a referral is given. For more information, call fire prevention, 397-5348.

■ CLASSES AND TOURS
Groups, homeowners associations and businesses interested in learning fire prevention and fire safety, such as the use of extinguishers, may contact fire prevention, 397-5348.

BACK to SCHOOL SIDEWALK SALE
Mon.-Sat., July 17th-22nd
Don't miss it!
10% off Everything in the Store
including the newest materials for Back-to-School '95
plus
20-40% off Selected Items
including room decoratives, math, science, reading, social studies, early childhood and art materials
One FREE
"Welcome to my Class" Poster
Parents, chase away the summer blahs with savings on great games and home school products too!
mpi/the "teacher's store".
2383 14 Mile Road at Dequindre • Sterling Hts. (810) 979-8050 Open: Mon. - Sat. 9:30 a.m.- 6:00 p.m.
16911 Middlebelt at Six Mile Road • Livonia (313) 525-0720 Open: Mon. - Sat. 9:30 a.m.- 6:00 p.m.

Books *from page 1A*

ing to their kids early enough," said Jill Halpin, Canton youth services librarian. "Activities that encourage reading help further the love of books."

The Summer Reading Program has drawn 1,100 kids, ranging from toddlers to eighth-graders, into the library. The older kids set a reading goal for the six-week program. Every time they read for a certain period of time they receive a ticket leading up to free books, as well as other incentives, such as coupons for bowling and McDonald's. Participants also receive a certificate of completion.



GUY WARREN/STAFF PHOTOGRAPHER

Having fun: *Katie Hylton, 3, joins in the fun at the Canton Library's summer reading program.*

Cable *from page 1A*

chance they hit a line, there's a possibility that service will be disrupted," Folsom said, adding that crews will be responsible for fixing the problem.

Meanwhile, negotiations are continuing with Omnicom for a renewed cable agreement. But as the incumbent cable service in the community, Omnicom may upgrade its system without a new agreement. Rick Collman, new general manager for Omnicom, could not be reached for comment.

"It's ongoing," said Mike Ager, Canton resource development manager, referring to negotiations. "We are hoping to get something soon."

Omnicom is going through a number of technological changes, including the installation of 50 miles of fiber-optic cable that will reduce service interruptions for customers at the end of the service line.

Omnicom is switching customers' converter boxes — used for premium channels such as Disney — to what is called an addressable system that allows communication between the customer and Omnicom. The company is also rebuilding its system and will increase available channels from 53 to an expected 110.

Ameritech New Media Enterprises will construct its 750-megahertz fiber-optic system throughout Canton, Plymouth, Plymouth Township and the city of Northville with the expectation of about 300 new jobs.

At the start, New Media will provide traditional cable television services with approximately 80 channels, including the in-demand History Channel and Travel Channel, and pay-per-view services. Ameritech also has a joint venture with Walt Disney Co. to create new video programming and interactive services.

When the digital technology is available, New Media will provide a complete telecommunication system, offering video, voice and data services. It offers a promise of hundreds more channels and more sophisticated digital two-way services, such as banking and grocery shopping from home.

Streetscape *from page 1A*

runs north up Sheldon to the first entrance of the Harvard Square shopping center.

The streetscape features brick walls on the north and south sides of Ford Road, as well as decorative street lights and landscaping. At each intersection of the district, a limestone sign is in the brick identifying Canton. Each business in the district was given the option of having the brick wall with limestone cap in front of their buildings.

A resident asked township trustees if the maintenance employee would be responsible for clearing up signs — for example, for garage sales and new homes — placed in the rights-of-way along Ford Road.

But the maintenance employee will only be responsible for the DDA district, including cleanup, mowing, weeding, flower maintenance and snow plowing.

The resident told trustees that she believes crosses and other memorials put up along the roadway where fatal accidents have occurred are hurting the appearance of the thoroughfare.

"I think we need to realize that some of that has to come to an end," said the resident. "It's not that I want to hurt anyone's feelings, but it's been 1½-years (since a particular accident). We have to move on."

Supervisor Tom Yack told the resident that she is welcome to remove signs and other items placed in the right-of-way. "Any citizen can remove that, because it is in fact trash."

Yack asked Aaron Machnik, municipal services director, to have his staff address the problem along Ford Road.

The Downtown Development Authority paid for the streetscape through a state-allowed Tax Increment Financing Authority. The DDA collected money to pay off bonds that were sold to finance the project.

The DDA has siphoned off taxes when the current assessed value of property in the district exceeded the initial assessment when the district was created. The taxes would have otherwise gone to the school district and other taxing agencies.

■ The township's Municipal Services Division, which won the bid to provide maintenance for 14 months at a cost of $62,080, will hire a full-time employee, who will earn $10.64 an hour. The township received only one other bid for the work.

Teachers *from page 1A*

Parent Lucy French told the board her daughter was fortunate to have Laura Riegal as a teacher last year. "It worries me that nepotism might override competency," she said. "She really is an outstanding young lady."

Newly elected Trustee Mike Maloney said he was part of the committee that screened teaching applicants and made hiring recommendations at Allen Elementary School recently.

"The committee spent 50-60 hours on this. I'm absolutely convinced we got excellent teachers in the process," he said.

Superintendent Charles Little, who proposed the "stakeholder" hiring committees, said the system is "designed to identify the highest quality teachers available."

New hires include Field Elementary teachers Karen Brackett, a graduate of the University of Michigan, and Delene Franchi, an Eastern Michigan University graduate.

Headed to the Tanger Center are Olivet College and University of Michigan graduate Christie Czajkowski; Oakland University and University of Michigan graduate Walter Jurewicz; and Eastern Michigan University graduate Heather Ogden.

Reporting to Allen this August will be Elaina Plakas of Michigan State University, and Dayna Rugh, a Central Michigan University graduate who taught for a year in the Oak Park school district.

Beth Schinelman, a University of Rhode Island graduate, will teach at Fiegel Elementary. Lori Love of the University of Michigan and Nicol Shaney of Eastern Michigan University will teach art at schools to be determined.

Program lauded for excellence

Family Service's Alternative Intervention Method (AIM) program was honored with the Richard F. Huegli Award for Program Excellence at the United Community Services annual meeting in June.

A $1,000 award, made possible by the Community Foundation for Southeastern Michigan, was presented to Family Service to further the work of the AIM program. The Huegli Award has been given each year since 1988 by United Community Services to a current program of any public or private nonprofit organization in Wayne, Oakland or Macomb counties.

AIM is a juvenile delinquency diversion and treatment program based in Westland. AIM's service area includes Canton and Plymouth. "Evidence suggests that family functioning is often a factor in many delinquency cases. AIM's emphasis on helping the entire family is what makes it so successful," said AIM program manager Jim Thomas of Canton.

AIM accepts clients from courts, police and youth assistance programs and offers youth and their families a chance to redirect their lives. It was created in 1989 to respond to increasing juvenile delinquency in Wayne County.

The core services of AIM are family-focused and include home-based counseling, behavioral contracting, parenting courses, life skills groups, community work service and a recreational section.

Statistics now show that AIM is successful. Out of 331 families who have completed AIM since its inception, 78 percent have not had further contact with the juvenile justice system. AIM uses a follow-up process to measure recidivism. The criteria for success is the client's lack of contact with the juvenile justice system.

"Family Service's AIM program confronts a serious social problem with measurable results. The outcome is reduced juvenile crime and delinquency, improved family functioning and better problem-solving and decision-making skills by young people," said Bill Bishop, Family Service president.

This is the second time Family Service has received the Huegli Award. The agency's Parent-Infant Beginnings program won the first Huegli Award in 1988. The program offers expectant parents volunteer mentors, assessment and referral services.

Abuse *from page 3A*

tion that happens over time. In the final stages, the individual's ability to problem solve and look beyond the moment is limited. I have known numerous similar cases," Porter said. "Why wouldn't she let him come by the house where she had a feeling of control over something."

Abuse continues

When Debbie moved to Canton in 1989 with her eldest daughter and a new baby — born prematurely after a number of beatings — Daryl found her. He watched the kids for her while she worked. "I guess we were becoming friends." But Daryl didn't work and the fights and harassment continued.

Daryl then joined the U.S. Air Force and went to the Persian Gulf and returned in February 1991. "He beat me several times. The police came. He was convincing. They wouldn't even escort him off the premises."

Three restraining orders followed. In 1992 he was restricted from her house, her children's school and her parents' house. The order expired while Daryl was in Canadian prison serving time for drug trafficking. "When he got out, I had no protection," said Debbie, who had already had her third baby. "He wanted to come back under the same premise of 'I want to see my kids and I found God in prison.'"

Debbie established rules for Daryl's visits. But on Aug. 8, 1993, he raped her again in front of the children. Daryl was arrested and convicted of criminal sexual conduct-4th degree. He was out of prison less than a year later. "Things started happening at my house. Flowers would be dug up and planted somewhere else," Debbie said. "We started getting death threats."

Daryl then reportedly drove her off the road in Canton. By November 1994, with a history of restraining orders and the sexual assault conviction, Canton police arrested him.

Debbie's life didn't get easier. Restraining orders from Daryl's family against her followed, as did continual threats and harassment while he was out on bond.

"This man was my only sexual experience," Debbie said, reviewing the incidents she had with Daryl. "I have three children. What would I say to somebody about all that?"

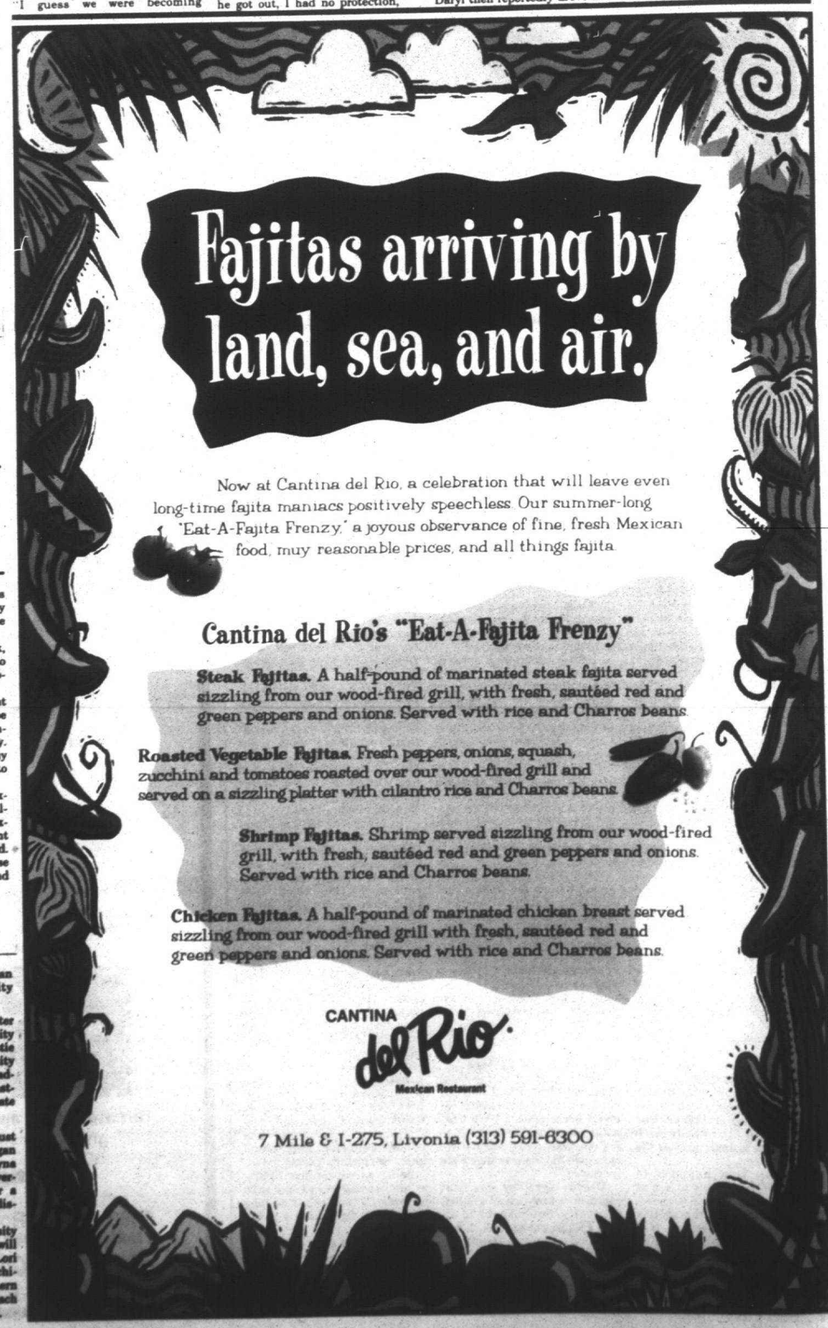

Death penalty amendment is 'narrowest' yet

BY TIM RICHARD
STAFF WRITER

One thing is different about the latest in a 27-year series of efforts to bring the death penalty to Michigan.

"Mine is the narrowest proposal yet," said Rep. Chuck Perricone, R-Kalamazoo, as the House Judiciary Committee opened hearings July 13 on his HJR N, a proposed constitutional amendment.

The freshman lawmaker's plan would allow prosecutors to seek the death penalty in first-degree murder cases under these circumstances: (1) two or more murders, (2) murder committed in a terrorist act "intended to intimidate or coerce a civilian population," or (3) an attempt to influence governmental policy "by assassination or kidnapping."

The panel's meeting was help up for 40 minutes for lack of a quorum. Absentees included Reps. Gerald Law, R-Plymouth, and James Ryan, R-Redford.

Perricone has 13 Republican and one Democratic co-sponsors. Committee Democrats revealed their hostility to the proposal.

Perricone said he rejected efforts by many fellow Republicans to include killing of a police or corrections officer. Nor does he want to include "crimes of passion and gas station holdups where it (killing) wasn't intended."

He said arguments over whether execution deters crime and is racist aren't pertinent because "we have an unusually high murder rate" for which execution in some cases is appropriate.

Rep. Alan Cropsey, R-DeWitt, advised Democrats to work on Perricone's compromise because if lawmakers fail to put it on the 1996 ballot, "this could go to the petition process, and if it does, it's not going to be as narrow."

A two-thirds vote of each chamber is needed to put the constitutional amendment on the ballot for voters in 1996. Although Gov. John Engler opposes the death penalty, he has no power to veto the resolution.

Democrats such as Rep. Ted Wallace of Detroit denounced the plan as racist, with blacks being executed in greater proportions than whites.

"I find it revolting," said freshman Rep. Laura Baird, D-Okemos. "It's an immature social impulse to seek revenge."

Said Rep. Mary Schroer, D-Ann Arbor: "It's odd that you (Republicans) trust a jury (in death penalty cases), but for weeks I've heard you don't trust a jury in product liability and malpractice cases." She referred to GOP efforts to limit jury awards in civil suits for non-economic "pain and suffering" damages.

Michigan was the first jurisdiction in the English-speaking world to ban the death penalty after the wrong man was hanged in the 19th century. Voters rejected a death-penalty amendment in 1931. Talk and petition drives revived after the 1967 Detroit riot. Despite poll support of 75-80 percent, however, petition drives have always faltered.

House Judiciary Chair Michael Nye, R-Litchfield, used the hot week and the Appropriations Committee room to give conservatives in his caucus public hearings on controversial proposals. A day earlier the panel had an overflow crowd on proposals to end affirmative action programs in the state.

■ The plan would allow prosecutors to seek the death penalty in first-degree murder cases under these circumstances: (1) two or more murders, (2) murder committed in a terrorist act, or (3) an attempt to influence governmental policy 'by assassination or kidnapping.'

RK You Can Now Afford

MICHIGAN EYECARE INSTITUTE LEADING EYECARE WITH A VISION

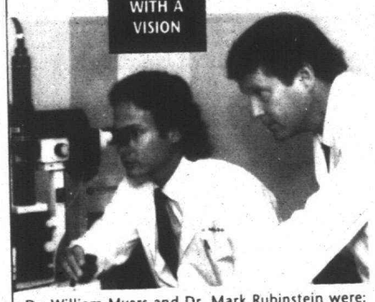

Dr. William Myers and Dr. Mark Rubinstein were:
- First in Michigan to perform RK Surgery over 18 years ago.
- Responsible for teaching doctors the procedure for over 18 years.
- Published the articles which describe and have refined the procedure over the past 18 years.
- First in Michigan to have the Excimer Laser now in Windsor used to perform refractive procedures.

***Michigan Eyecare Institute** is now making Myopia Surgery (RK) more affordable than ever.*
***Now Accepting** Blue Cross/Blue Shield of Michigan plans that cover RK Surgery*
***Participating** with all other insurances covering RK.*
New affordable prices.

FREE Screenings available at your convenience
EXCIMER LASER REFRACTIVE INSTITUTE
NOW a Division of the MICHIGAN EYECARE INSTITUTE

CALL NOW FOR DETAILS
For information regarding laser surgery for Nearsightedness, which is currently under FDA investigation
1-800-676-EYES

SOUTHFIELD 29877 Telegraph, Suite 100 (810) 352-2806
LIVONIA 14555 Levan Rd. Suite E-101
DEARBORN 5050 Schaefer
DETROIT Fisher Building, Suite 874

Knapp Shoes
Storewide Sale!
Sale Good Thru July 25, 1995.
10% - 70% OFF Our Entire Inventory

Discontinued Footwear Styles
Men's Casual and Oxford Styles $24.99 to $29.99 Values to $82.99
Men's Athletic Styles $19.99 to $24.99 Values to $69.99
Men's Hiker Styles $24.99 to $29.99 Values to $79.99
Women's Shoe Styles $19.99 to $34.99 Values to $83.99

10% Off Our First Quality Casual, Dress, Work and Safety Shoes and Boots.

Stop by today and Save!
Local Store Locations:
STERLING HEIGHTS 37804 Van Dyke (810) 795-3311
E. DETROIT 20909 Gratiot Ave. (810) 773-7390
TAYLOR 11484 Telegraph (313) 287-9050
WESTLAND 7060 Wayne Rd. (313) 722-2040
Store Hours: Mon., Thurs. & Fri. 9:30 A.M. to 8:00 P.M. (Westland Fri. 9:30 A.M. to 6:00 P.M.), Tues., Wed. & Sat. 9:30 A.M. to 6:00 P.M., Sun. 11:00 A.M. 4:00 P.M.

Giggle Gang
FEE-FI-FO-FUN!
Henry K. Martin Productions presents:
Peanut Butter Jam-boree Wednesday, July 19
Cinderella Wednesday, July 26
SHOWTIMES: 1:00 PM and 6:00 PM Center Court
Join the Giggle Gang! Kids ages 10 and under can sign up for Oakland Mall Kids Club after the show and receive an official membership button.
KIDS EAT FREE
On performance days, all kids accompanied by adults, eat FREE at these Oakland Mall restaurants:
Arby's • A&W • Burger King • Bruschetta • Pretzel Peddler • Sbarro • Ruby Tuesday
(Two free kids' meals per adult, please. Some restrictions apply)
OAKLAND MALL
Hudson's, JCPenney, Sears and over 130 shops. Mon. - Sat. 10 a.m. - 9 p.m. • Sun. 11 a.m. - 6 p.m. • I-75 and 14 Mile
WHAT SHOPPING SHOULD BE

This week only!
SEARS
$149 Eyeglasses
Any frame
Even designer names
Any prescription
Even lined bifocals and trifocals
And our best Ultralight lenses, too!



Coupon valid through July 22, 1995!
$149 Eyeglasses
Right now get any frame — even designer names — and any prescription — with single-vision, lined bifocals or trifocals — and our best Ultralight lenses — all for $149! Satisfaction guaranteed or your money back.
Eye examinations available from independent Doctors of Optometry, at or next to most departments. Dispensing of eyewear requires a valid prescription. Offer may not be combined with any other discount coupon, vision care plan or prior orders. Lens treatments such as no-line bifocals available at additional cost. Available at participating Sears retail stores except in Arkansas, Oklahoma and where prohibited by law. Coupon must be presented at time of order. Cash value 1/20¢
PAP 149
SEARS Optical
Ultralight Lenses!
• 25% lighter
• 20% thinner
• UV protection
• Scratch-resistant
Visit us today at Sears...
ADRIAN Adrian South Mall 517-265-8973
DEARBORN Fairlane Town Ctr. 271-0363
LINCOLN PARK 2100 Southfield Rd. 382-8044
MONROE Frenchtown Square 242-9130
ROSEVILLE Macomb Mall Shopping Ctr. 293-8000/293-6185
TROY Oakland Mall 585-5212
ANN ARBOR Briarwood Mall 769-8918
FORT GRATIOT Birchwood Mall 385-9638
LIVONIA 29500 West Seven Mile Rd. 477-2662
NOVI Twelve Oaks Mall 348-1032
STERLING HTS. Lakeside Mall 247-1547
WATERFORD 435 North Telegraph Rd. 681-1301
Or visit us today at the Sears Optical that's not at Sears.
WESTLAND Westland Crossing (Corner of Warren Rd. & Wayne Rd., across from Westland Mall, near Toys R' Us) 425-1190
Eyeglasses • Eye Exams • Contact Lenses

ARBOR GRAND OPENING OF THE NEW NORTHVILLE TWP. STORE



Now Introducing Picture Pronto! One-Hour Photo Processing

With Arbor's newest photo service you can drop off your film and get big, vibrant 4"x6" prints in just one hour. Quality insured by the Kodak Colorwatch System.

ARBOR COUPON
1/2 OFF Picture Pronto! One-Hour Photo Processing (35mm only)
12 Exposures Regular $6.99 . . . 3.49 #9183
24 Exposures Regular $9.99 . . . 4.99 #9184
36 Exposures Regular $12.99 6.49 #9185
Limit 1. Valid at the 16855 Haggerty/Northville Twp. location only. Expires July 23, 1995.

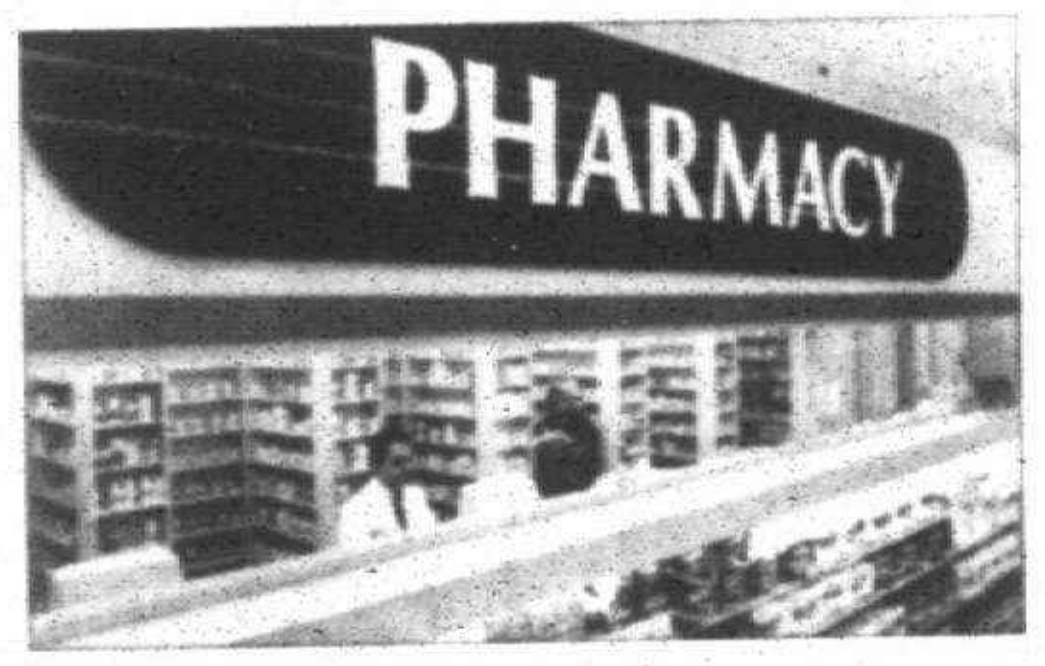



Our prescription of quality.

The Arbortech Plus Computer in each Arbor store not only gives your Arbor pharmacist your complete medication history at the touch of a finger, but also checks for potentially harmful drug interactions and therapeutic duplication. The Arbortech Plus Computer has Dose Chek, which helps make sure you don't take too much—or too little—medication, by quickly checking to see if the prescribed daily dosage of your medication is within the manufacturer's recommended range.

Now, Arbor has Dose Chek Plus. A free personalized computer print-out that gives you a complete medication profile; how to use it, cautions and possible side effects.

Arbor's goal is to serve the needs of all people, not just the majority, by honoring most of the health care plans available today. And we're constantly adding new insurance plans as well. So no matter what health plan you have, chances are Arbor has you covered.

Save on health and beauty aids and cosmetics.

You don't have to wait for special sales to stock up on your favorite health and beauty aids, including designer fragrances and cosmetics. From cold remedies to cosmetics, from soap to shampoo, you'll find them all for less at Arbor.

You'll save even more money on over 1,000 Arbor brand products. From health and beauty aids to everyday household items, Arbor brand products are tested to ensure the finest quality. Arbor products use the same ingredients as their national brand equivalents and are identical in most every way, except the price! If you're not 100% satisfied with any Arbor product, we guarantee an unconditional full refund.

Celebrate Grand Opening Savings At ARBOR
Coupons valid only at the 16855 Haggerty location

ARBOR COUPON — **Northern 4 Roll Toilet Tissue** Regular $1.49 **69¢**
Limit 1. Valid at the 16855 Haggerty/Northville Twp. location only. Expires July 23, 1995. -9176

ARBOR COUPON — **Mardi Gras Single Roll Paper Towel** Regular 69¢ **3 FOR $1**
Limit 3. Valid at the 16855 Haggerty/Northville Twp. location only. Expires July 23, 1995. -9177

ARBOR COUPON — **Wonder County Fair Bread** 20 OUNCE **2 FOR $1**
Limit 2. Valid at the 16855 Haggerty/Northville Twp. location only. Expires July 23, 1995. -9178

ARBOR COUPON — **Melody Farms 2% Lowfat Gallon Milk** **1.79**
Limit 2. Valid at the 16855 Haggerty/Northville Twp. location only. Expires July 23, 1995. -9179

ARBOR COUPON — **Stroh's Half Gallon Ice Cream** ASSORTED Buy 1 at $4.49, Get 1 **FREE**
(Does not include 1919 Brand)
Limit 1 free with 1 purchased. Valid at the 16855 Haggerty/Northville Twp. location only. Expires July 23, 1995. -9181

ARBOR COUPON — **Bettermade Potato Chips** 13 OUNCE **99¢**
Limit 1. Valid at the 16855 Haggerty/Northville Twp. location only. Expires July 23, 1995. -9180

ARBOR COUPON — **2 Liter Pepsi Products** **49¢** Plus Deposit
Additional Quantities Available For 89¢ Plus Deposit.
Limit 1. Valid at the 16855 Haggerty/Northville Twp. location only. Expires July 23, 1995. -9175

ARBOR COUPON — **TDK VHS T-120 Video Tape** **99¢**
Limit 1. Additional quantities available for 3 for $5.00. Valid at the 16855 Haggerty/Northville Twp. location only. Expires July 23, 1995. -9182

ARBOR DRUGS
Come See The Difference
16855 Haggerty (at 6 Mile) Northville Twp. (313) 420-3089
SIX MILE RD. HAGGERTY RD. N
STORE HOURS: Mon.-Sat. 9 a.m.-10 p.m.; Sundays & Holidays: 10 a.m.-6 p.m.

HOME DELIVERY
And now Arbor is even more convenient with our Home Delivery Service!
•Shop right from your home
•Convenient delivery time
–See store for more details–
CALL: 1-800-222-ARBOR

Grand opening newspaper coupons cannot be used with Arbor's Home Delivery Service.

Governor's veto cuts court funding

Capitol capsules:

Gov. John Engler heated up the debate over trial court reorganization by vetoing $25 million in aid to outstate courts, much to the disappointment of western Michigan politicos.

"The governor's veto is unfortunate . . . We want immediate action on restructuring," said Tim McGuire, executive director of the Michigan Association of Counties. MAC has a suit before the state Supreme Court that would force the state to pay core costs of trial courts in the 82 outstate counties.

In 1980 the Legislature took the first step by picking up the costs of Wayne County and Detroit courts but never took the second step until this year when lawmakers voted an extra $25 million for courts.

But Engler vetoed that line item, saying he wants "major near-term decisions" on trial court reorganization as well as on "the appropriate number, location and jurisdiction of trial judges. Until these decisions are made, I cannot support additional funds for local courts."

While Engler has yet to be specific on what kind of court reorganization he favors, leaders of the State Bar are proposing a single "trial court" to replace circuit, Detroit Recorder's, probate and district courts. A joint legislative committee is studying restructuring.

But Engler praised the Legislature for voting a separate lump-sum budget for the judiciary instead of a series of line items.

Indian aid saved

Engler didn't veto the Indian tuition waiver program, as he had threatened, but announced he doesn't want it in next year's budget.

"A veto would merely deprive public colleges and universities of reimbursements for waivers granted in prior years," he said. "I will not support further appropriations to reimburse (universities and colleges) for tuition waived for Native American students (in the future)."

A foe of special line items and complex budgets, the governor wants all aid programs lumped into a single account. For example, Engler vetoed a $250,000 line item for the Nursing Opportunity Program "because it is a new program that focuses financial aid on a subset of students and a single occupation rather than providing funds for all students that are in need."

Jeff Parker, head of the Bay Mills Indian Community and chair of the Michigan Inter-Tribal Council, asked Engler to reconsider because "we have a unique historical relationship with the state as a result of treaties. The tuition waiver is the result of a 1934 agreement giving Native American land to form the state of Michigan in exchange for certain rights . . . including tuition."

The higher education budget provides a 3 percent cost-of-living hike for all 15 universities and a handful of special adjustments.

Double-bunking

Prison double-bunking will continue at a state prison in Plymouth Township under the Corrections Department budget bill, which Engler signed.

It provides full-year funding for 471 new double-bunked beds, including 275 at the Western Wayne Correctional Facility.

The $1.3 billion corrections bill also provides $4 million for minimum security facilities and increases the county jail reimbursement program by $5.8 million to $14 million.



Sign language

Road warriors: *At Madonna University's seventh annual Around The World Scholarship Dinner Auction, Madonna trustee John Corr and his wife Jean bid $1,100 for the right to name a road on the campus for one year. Here the Corrs (at left) pose with their sign with Sister Mary Francilene Van de Vyver, president of the university.*

DENTISTRY WITHOUT FEAR!
"TWILIGHT SLEEP" INTRAVENOUS SEDATION
LIVONIA VILLAGE DENTAL ASSOCIATES
MARTHA ZINDERMAN, RN, DDS
(810) 478-2110

Dentistry in the 90s
by Herbert M. Gardner, D.D.S. & Martha P. Zinderman, R.N., D.D.S
AN UNHEALTHY COMBINATION
Aside from all the other unhealthful effects caused by smoking and drinking excessively, each of these bad habits has been associated with a number of oral cancers, including those of the mouth, throat, esophagus, larynx, and tongue. To make matters worse, when smoking and drinking are combined, it leads to an effect whereby the alcohol seems to multiply smoking's risk of causing cancer. To begin with, smoking a pack of cigarettes each day increases the smoker's risk for developing oral cancer by 52 percent over the non-smoking teetotaler's risk. When the smoker drinks one drink per day, the cancer risk rises 400 percent. Those who both smoke more than two packs a day and drink more than two drinks a day expose themselves to a risk for oral cancer that is 15 times greater.

These are more reasons to quit smoking if you have not done so already. At LIVONIA VILLAGE DENTAL ASSOCIATES, we will assess your oral health needs, consider your preferences, and then discuss and help you select the options that will meet all the necessary goals. We're located at 19171 Merriman Road, where your optimum health is always our main concern. Smiles are our business. Please call 478-2110 to schedule a convenient appointment, Mon., Tue., Thu., & Fri., Wed. 'til 9pm.
LIVONIA VILLAGE DENTAL
19171 MERRIMAN · LIVONIA
(810) 478-2110
P.S. If there is one bad habit to give up, it is smoking. Smoking is even more detrimental to health than drinking excessively.

We are proud to introduce our new associate
Michael S. Sherman, D.O.
with special interest in neuro-ophthalmology, cataract and refractive surgery and treatment of glaucoma and diabetes.
Dr. Sherman will be joining
Robert C. Arends, M.D. and **Jeffrey J. Kovan, M.D.**
through the offices of
Physician Eye Care Associates, P.C.
195 W. Brown St, Birmingham (810) 646-3733
320 W. Commerce, Milford (810) 684-7337
6255 Inkster • Suite 304, Garden City (313) 421-0790

ACUPUNCTURE. . .The Ancient Art of Healing
• Stop Smoking • Shingles • Joint Pain • Arthritis • Aches & Pains • Weight Loss
• Tiredness/Fatigue • Asthma • Gastritis • Tinnitus • Irritable Bowel Syndrome
NANKIN PROFESSIONAL CLINIC, P.C.
Michael T. Nadolny, D.O.
29200 Vassar, Suite 800, Livonia
(810) 477-7344

Christian Singles Network™
Dedicated to bringing Christians together
For more information, see our full page ad every Monday and Thursday in the Observer & Eccentric Newspaper!

GIBSON SCHOOL (Gibson School Since 1972)
A Quality Environment for The Exceptional Student
OPEN HOUSE
SUNDAY, JULY 23rd • 2-4 P.M.
Program for Gifted Students
· Ages 4-13 · ISACS Accredited · Financial Aid
· Experiential Focus · Small Classes
· Latchkey Program
Child Development Center
· Open to any child ages 2½-5 yrs.
· Year-round · Full or Part Time
(313) 537-8688
I-96 · Beech Daly · Fenton · Telegraph · N
12925 Fenton, Redford, MI 48239

URGENT NOTICE OF
AUCTION
Acting on instructions we will sell individually over 800 lots of merchandise.
Furniture Oriental & French, Cloisonne & Jade Collections, Antique Porcelain, Oriental Rugs & Collectables
KNIGHTS OF COLUMBUS
19801 Farmington Rd., Livonia, MI
(Between 7 Mile & 8 Mile Rd.)
For Directions Call (810) 476-8385
SATURDAY, JULY 22
(ONE DAY ONLY)
at 1:00 P.M. Sharp (Preview at 12 Noon)
INVENTORY INCLUDES:
Fine French Armoire LXV, LXVI Buble Desk, Fine Bombay Commode, Rosewood Furniture, Formal Dining room sets, China Cabinets, Screens, Cloisonne, Lamps, Large Jade, Temple Carving, and much, much more.
Auctioneer: Randy Burnett 10% Buyer's Premium
Terms of payments: Cash • Check w/ID • Visa • MasterCard • Discover

JULY SPECIALS

Couples	Junior Golfers	Early Bird Special
Dinner/Golf & Cart	Golf 9 Holes	Mon.-Wed.-Fri. 6:00 am to 7:30 am
Sat. & Sun	Mon. thru Thur.	Golf & Cart - 18 holes
After 4:00 P.M. $45.00 Couple	12:00 pm to 3:00 pm $7.00	$23.00 Per Person
Must Call For Reservations	Please Call for Reservations	Please Call for Reservations

Visit our Completely Refurbished Dining Room
St. Johns G.C. (FORMERLY MISSION HILLS GOLF CLUB)
GARLAND MANAGEMENT SERVICES
14830 SHELDON ROAD PLYMOUTH (313)453-1047

IN NEED OF A CENTRAL AIR CONDITIONER LENNOX
FREE ESTIMATES
525-1930
UNITED TEMPERATURE
8919 Middlebelt • Livonia

XMAS IN JULY SALE
SAVE 20% on Backyard Wooden Play Systems • Limited Supplies
Look to the experts for the best quality, safety & service.
The Doll Hospital & Toy Soldier Shop
3947 W. 12 Mile • Berkley • 810-543-3115
Mon.-Sat. 10-5:30 • Fri. 10-8

It's July . . . Where are your furs?
If they are still at home and you assume your furs are safe with home air-conditioning you're wrong
(unless your home is 34°F. and the humidity is scientifically controlled)
Don't wait another day bring your furs in today
or call for free pick-up
(313) 873-8300 or (810) 642-3003
Rich Furs Dittrich Since 1893
No matter where you purchased your fur . . .
Trust it to Dittrich Fur's Expert Care
DETROIT 7373 Third Ave.
BLOOMFIELD HILLS 1515 N. Woodward Ave.

We'll buy your kids' stuff We'll sell you kids' stuff
So when you buy from us, you'll get terrific deals, and when you sell to us, we'll pay immediately for items accepted. Seasonally Fall & Winter clothing between July 4-December 31st. Spring & Summer clothing between January 2nd-June 30th. No appointments needed.
Once upon a child
Kid's Stuff with Previous Experience™
5804 N. Sheldon Rd. • Canton •
Harvard Square Center (Next to Kroger's)
313-459-6669
HOURS: Mon.-Sat. 10am-8pm, Sun. 12pm-5pm

She felt like she was dying inside!
She decided to
Call 1-800-682-MOOD
to qualify for a **FREE** research program in Farmington Hills
By participating as an out-patient in a Depression research study, she received physical & psychological evaluations, lab tests, an EKG, investigational medications, & medical follow-up - at NO COST!
MOOD DISORDERS INSTITUTE
CALL TODAY
Robert J. Bielaski, M.D., Director
Practitioner, Researcher, and Teacher since 1976
Farmington Hills
Brighter Tomorrows Through Investigational Research

"My car got four people off the street and on the road to recovery."
Your old car can take someone off the street and put them on the road to recovery. If you've got an **operable** car, truck, camper, or boat, consider donating it to The Salvation Army. The proceeds from your donation will then go directly to the Adult Rehabilitation Center to help men in the metro area win the battle against drug and alcohol addiction. Your donation is tax deductible, and towing can be arranged.
Call the Salvation Army at:
810-771-2452
313-941-5100
810-338-9601
313-965-7760
Don't just make a donation, make a difference.

Sea World visit

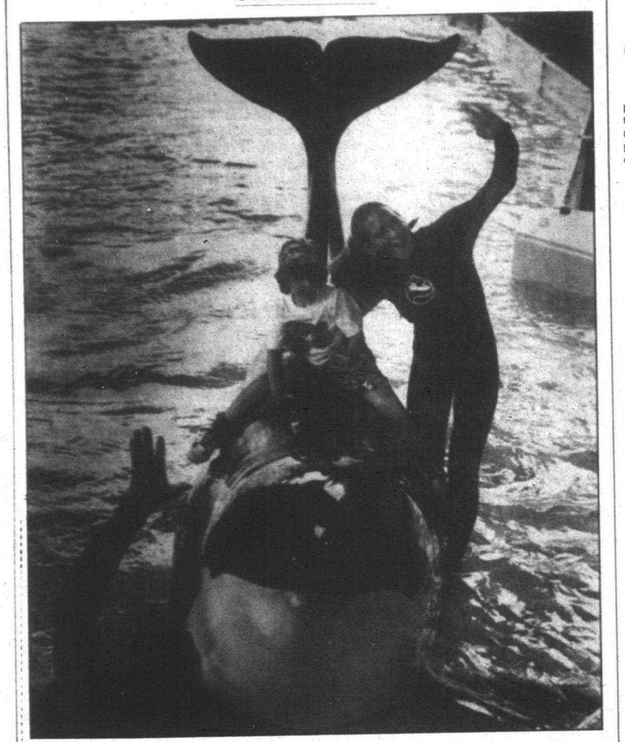

Wet ride: *On a recent visit to Sea World of Ohio, Kelly Layton, a 5-year-old Plymouth resident, had a whale of a time and the best seat in the house at Shamu Stadium. Kelly was selected to meet Shamu the killer whale with the assistance of animal trainer Kelly Reed during Sea World's killer whale and dolphin presentation, "Shared World."*

'Phantom Tollbooth' play designed with kids in mind

"The Phantom Tollbooth," a play by Susan Nanus based on the children's book with the same name by Norton Juster, will be presented Tuesday and Wednesday by Redford Youth Theatre.

The performances will be 7 p.m. Tuesday and Wednesday, July 18-19, in the auditorium of Thurston High. All tickets are $3 and seats are reserved. Tickets may be bought at the door or in advance at Thurston from 9 a.m. to noon in the auditorium. Parents are asked not to bring children younger than age 3.

The Redford Youth Theatre production is the result of a four-week (60-hour) workshop in which students from grades 3-11 have been working on scene study, improvisation, costume design, set design, painting, singing and dancing.

"We try to offer students the opportunity to do as much as possible in a production because that's where the learning begins," said director Nancy Florkowski. "Besides, kids want to feel like they have contributed something to a production rather than having everything done for them.

"Of course, this is not always possible. For example, when we did 'Oliver' in March this year, there were almost 60 students in the production so the kids did a great deal of rehearsing while we left the technical work up to the adults.

"Speaking of kids, some of our teachers have been high school students themselves. For example, our choreographer for 'Oliver' was Ceilia Keenan Bolger who will be starting her senior year at the Detroit High School for the Fine and Performing Arts this fall. Jody Florkowski, also a senior at DSA, has been teaching improvisation for two years now.

"Evette Griffore, a senior at Thurston High, helped her sister, Janette, a couple years ago and is now teaching scenery and prop painting for our production of 'The Phantom Tollbooth.' Steve Vedder, 1995 graduate of Thurston, also taught scene study in our spring workshop this year."

Redford Youth Theatre was started in February 1990 when Florkowski, drama teacher at Pierce Middle School in South Redford School District, decided to make it her master's project for her degree in drama/theater for the young at Eastern Michigan University.

The program started with about 20 students and grew continuously the past five years. The youth theater has more than 300 members on its mailing list today. In fact, at one time, students had to be turned away after a program filled up.

The classes are at various places, depending on where space can be found. "We usually need a few classrooms as well as a large room such as a gymnasium for dance classes. We like Thurston's auditorium for performance because it is just the right size for a small audience. Unfortunately, it isn't always available because of school activities, so we try to schedule around other people," said Florkowski.

"Many parents like the program because it keeps their children busy in a positive way. They meet new friends and gain self-confidence while having a lot of fun. Teamwork is also an important factor in Redford Youth Theatre productions. The show can't go on unless everyone cooperates."

Anyone interested in joining Redford Youth Theatre may call 535-8962.

Skill Center lauds graduates

Several residents of western Wayne County received their diplomas recently from the Northwest Wayne Skill Center.

Students from Livonia Public Schools, Wayne-Westland, Plymouth-Canton, Redford Union, South Redford, Garden City and nearby districts received high school diplomas from their respective districts and vocational training certificates from the skill center.

The Livonia Franklin High jazz band, directed by Kristi Jasin, performed the processional, recessional and national anthem. The welcome was given by center Principal Earl Dawson, a talk was presented by student Danielle Danbielson, and awards were presented by Denise Johnson.

The graduation ceremony was combined with an honors convocation and the convocation address was given by Dennis Neubacher of WJR radio.

High school diplomas were presented to Jenny Adle, Allison Allen, Jennifer Brown, Steven Brown, David Carpenter, Christine Coloske, Leslie Dane, Lyle Daniels, Danielle Danielson, Kevin Demsky, Patricia DesJardin, Sara Foley, Daniel Grunas, Martha Heath, Cleveland Hooper, Roger Klein, Steven Kucharski, Denise Lyczak, Karen Mallie, Donald Moore, Todd Parks, Carl Pascarella, Amy Russell, Celene Schlicht, Tracy Shomo, Larry Spencer, David Tackett Jr., Melissa Thornton, Susan Zelinski.

Receiving vocational training certificates for completing job training at the center were Jenny Adle, Allison Allen, Jennifer Barnes, Patrick Brown, Steven Brown, David Carpenter, Christine Coloske, Leslie Dane, Lyle Daniels, Danielle Danielson, Kevin Demsky, Patricia DesJardin, Sara Foley, Daniel Grunas, James Hayes, Martha Heath, Cleveland Hooper, Roger Klein, Steven Kucharski, Robert Lubeck, Denise Lyczak, Larry McDonald, Karen Mallie, Donald Moore, Todd Parks, Carl Pascarella, Amy Russell, Celene Schlicht, Tracy Shomo, Ginger Short, Larry Spencer, David Tackett Jr., Melissa Thornton, Sandra Weidemann, and Susan Zelinski.

Presenting diplomas, certificates and awards were Ken Watson, superintendent of Livonia Public Schools, and Suzanne Clulow, member of the Livonia Board of Education.

A reception was held after the ceremony and an all-school dance followed.

Come to our Keepsake Ornament Premiere July 22 & 23.

Discover more than 200 new reasons to get hooked on collecting Keepsake Ornaments - including four Pocahontas Keepsake Ornaments and the 2nd of the Nostalgic series BARBIE™. Solo in The Spotlight ornament. There's a special gift in store for you too, so don't miss the fun!

Register to win more than $5,000 in prizes! No purchase necessary.



Christine's hallmark

852 W. Ann Arbor Trail
Plymouth, Michigan 48170
313.453.0656

Free Parking in Rear
Easy Layaway Available

Sat. 10-6
Sun. 12-4

An allergist can be your best friend

David H. Seaman, M.D.
Asthma and allergy treatment for all ages

313.453.2681
8578 Canton Center Road
Canton, MI 48187

You Should See Our Grandparent's House!



"They have a Housekeeper and a Driver...A Chef and a Waitress...A Game Room and a Library...Their own Kitchen to make us Cookies...And lots of Good Friends!"

GRAND RIVER VILLAGE OFFERS THE SUPPORT YOU NEED AND THE INDEPENDENCE THAT YOU DESERVE

• Single Floor Community • Freedom from Household Chores and Meal Preparation • Around the Clock Emergency Response • Friends Just Down the Hall • Now Offering Respite Care

Ask About Our Move In Special

Grand River Village
OF FARMINGTON HILLS
RETIREMENT LIVING AT ITS FINEST
810-476-7478

36550 Grand River • Farmington Hills
Between Halsted & Drake

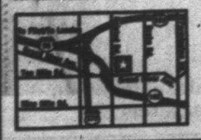

Hours
8:30-5:00 Mon.-Fri.
9-5 Saturday
12-5 Sunday

— Please clip and mail to Grand River Village —
Grand River Village
36550 Grand River Ave.
Farmington Hills, MI 48335
YES! Please send me a FREE brochure
PLEASE CALL (810) 476-7478
Name(s) _____
Address _____
City _____ State _____ Zip _____
Phone ( ) _____

THE Observer & Eccentric NEWSPAPERS presents

FAMILY VALUE DAYS

• 4 RESERVED SEATS
• 4 HOT DOGS or PIZZA SLICES
• 4 COKES

a $60.00 value

ONLY $24.00

Mon. - Wed. Advance Sales Only

Service Charges May Apply

Tuesday	July 25	vs	Oakland	7:05 p.m.
Wednesday	July 26	vs	Oakland	7:05 p.m.
Tuesday	Aug. 1	vs	Boston	7:05 p.m.
Wednesday	Aug. 2	vs	Boston	7:05 p.m.
Tuesday	Aug. 15	vs	Toronto	7:05 p.m.
Wednesday	Aug. 16	vs	Toronto	7:05 p.m.
Monday	Aug. 21	vs	Chicago	7:05 p.m.
Tuesday	Aug. 22	vs	Chicago	7:05 p.m.
Wednesday	Aug. 23	vs	Chicago	7:05 p.m.
Monday	Sept. 4	vs	Cleveland	1:18 p.m.
Tuesday	Sept. 12	vs	Milwaukee	7:05 p.m.
Wednesday	Sept. 13	vs	Milwaukee	1:15 p.m.
Monday	Sept. 18	vs	Baltimore	7:05 p.m.
Tuesday	Sept. 19	vs	Baltimore	1:15 p.m.
Wednesday	Sept. 20	vs	Baltimore	1:15 p.m.

Order by Phone 1-800-730-4FUN or mail in form
(Also available at any Metro Detroit Sports Authority)

GAME DATE _____
# of tickets (minimum of 4) _____ @$6.00 each _____ H/C total _____ $3.00
NAME _____
ADDRESS _____
CITY _____ STATE _____ ZIP CODE _____ DAY PHONE _____
Please make check or money order (U.S. currency only) payable to: TIGER STADIUM BOX OFFICE
Please charge my ☐ Mastercard ☐ Visa Acct. Number _____ Exp. Date _____
Cardholder Name _____ Cardholder Signature _____
Return this form with payment to: TIGER STADIUM BOX OFFICE Attn.: Family Value Days 2121 Trumbull Ave. Detroit MI 48216



JIM JAGDFELD/STAFF PHOTOGRAPHER

Committee plans hospital gala

Fund-raiser: *A committee comprised of local residents is spending the summer planning "Motown Magic," set for this fall at the Crowne Plaza Holiday Inn at Detroit Metropolitan Airport. The committee includes (from left) Joyce Pappas of Garden City, Debbie Ley of Plymouth Township, Bob Stevenson of Ann Arbor, Denise Esley of Livonia and Margaret Woodruff of Livonia. The Saturday, Oct. 14, event will feature the Contours, a Motown music group. Tickets for the fund-raiser are $100 per person which includes "cruising" the drive-in through five food stations and dancing to the music of Motown artists. Guests will top off the evening with a late-night coney. Funds raised will be used to renovate the Garden City Hospital emergency service facility. Hospital officials say the expansion is needed to meet an ever-increasing demand for emergency services. Corporations and businesses are asked to join the fund-raising effort and be recognized as a platinum ($750 and more), gold ($500) or silver ($250) record sponsors. Individuals will be recognized as musical note sponsors with donation of $100 (whole note), $50 (half note) or $25 (quarter note). For ticket or sponsor information, call the hospital's Development Department at 458-4331.*

Service dogs bill signed

BY TIM RICHARD
STAFF WRITER

Rep. Penny Crissman won Gov. John Engler's signature on a bill to allow guide and service dogs to enter both private and public buildings during their training.

"Introducing guide and service dogs to a variety of situations during their training is crucial to proper socialization," said Crissman, R-Rochester."

Her House Bill 4052 will take effect Jan. 1.

"Its passage gives us legitimate reason backed by lawful support to bring these animals into public facilities during their training," said Bill Hansen, president of Rochester Leader Dogs for the Blind. The bill was also supported by Paws with a Cause, the Michigan Humane Society and the Michigan Association of Doctors of Veterinary Medicine.

The new law will require that training dogs must be at least a year old and wear a harness with a blaze orange leash and collar, along with a hearing-ear cape or backpack. Instructors must carry picture identification.

Persons refusing to admit dogs and trainers may be charged with a misdemeanor that could cost them $100 and 90 days in jail.

Heir bill advances

An Oakland County missing heir problem will be taken up by the state House when it returns to Lansing in September.

The House Judiciary Committee on July 13 unanimously approved a bill by Sen. Mat Dunaskiss to shorten from 10 years to five the waiting time for distributing an estate when one heir is a "disappeared person."

Dunaskiss, R-Lake Orion, won Senate passage on behalf of Laura Walker, an Independence Township homemaker and mother of four. Her father died in 1982, leaving an estate to her and two brothers, but one brother dropped out of sight in 1988.

"My parents gave up on him. We have not seen Clifford since 1981," Walker told the House panel. The family learned he had spent six months in jail for being AWOL from the military. The Social Security Administration has no record of him since 1988, the year he got a Texas driver's license.

Walker said the family suspects Clifford was involved in drugs or importing illegal aliens. Meanwhile, attorneys' fees have mounted, she said.

Subpoena bill OK'd

Gov. John Engler has signed Senate Bill 85, giving county prosecutors the power to issue investigative subpoenas.

The controversial bill had been opposed by both liberals and conservatives, who feared it granted grand jury powers too loosely.

spring & summer clearance

A bigger selection and even more reductions!

40%-60% off

ENTIRE STOCK OF CLEARANCE MERCHANDISE FOR MISSES', PETITES, PARISIAN WOMAN, JUNIORS, MEN, YOUNG MEN, AND CHILDREN. INCLUDES MISSES', JUNIORS', MEN'S, AND CHILDREN'S SWIMWEAR, PLUS SELECTED WOMEN'S AND CHILDREN'S SHOES.

COUPON
extra 10% off any single clearance item
CANNOT BE USED IN CONJUNCTION WITH ANY OTHER DISCOUNT COUPON OR OFFER. VALID THRU TUESDAY, JULY 18, 1995.

PARISIAN

STORE HOURS: Laurel Park Place open Sun. 12-5, Mon.-Sat. 10-9. FOR INFORMATION call 953-7500. CHARGE IT: Parisian No-Interest Option Credit Card, MasterCard, Visa, the American Express® Card or Discover® card.

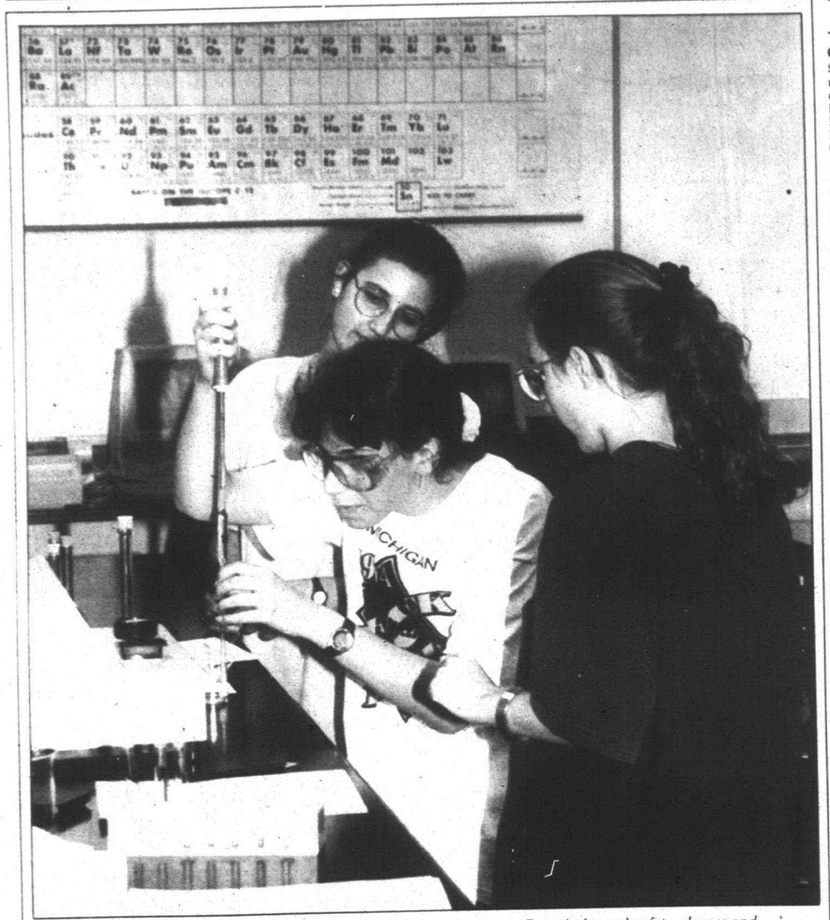

Learning: *Twenty-eight outstanding high school students from metro Detroit donned safety glasses and enjoyed chemistry, physics, mathematics and engineering lectures and experiments at Lawrence Technological University's 26th annual Summer Science Institute. Among those conducting phosphorus analysis during a recent lab session are (left to right) Katherine Plass of Plymouth Canton High School; Suzanne Blum of North Farmington High School; and Caroline Skiba of Grosse Pointe North High School.*

OBITUARIES

CARL BERNARD BOISINEAU

Services for Carl Bernard Boisineau, 73, of Plymouth were Tuesday, July 11, at the Schrader-Howell Funeral Home with the Rev. John Sullivan officiating. Burial was in Holy Sepulchre Cemetery in Southfield.

He was born Nov. 7, 1921, in Ferndale and died Saturday, July 8, in Plymouth. He was a Realtor. He worked with Burton Abstract and Title and the Phillip R. Seaver Title Company. He was a former member of the Plymouth Rotary Club. He came to the Plymouth community in 1972 from Detroit. He was a former member of Our Lady of Good Counsel Catholic Church. He worked with the Salvation Army of Plymouth.

He graduated from the University of Iowa. He served in the U.S. Army and the U.S. Navy. He was awarded the Purple Heart and was a member of the Military Order of Purple Heart.

He is survived by his daughters, Susan Brown of Irvine, Calif., and Cynthia Yesko of Ypsilanti; four grandchildren; brothers, John Boisineau of California, William of Dearborn and Gerard of Empire, Mich.; several nieces and nephews.

Memorials may be made to The Plymouth Salvation Army or as Mass offerings.

■

ROBERT P. WALLACE

Services for Robert P. Wallace, 69, of Canton and East Tawas were held Saturday, July 8, at The R.G. and G.R. Harris Funeral Home in Garden City, with burial in Cadillac Memorial Gardens in Westland. The Rev. G. Douglas Routledge officiated.

He was born April 8, 1926, and died Wednesday, July 5, at St. Joseph Mercy Hospital in East Tawas. He lived in the Canton area for 32 years. He was a sheet metal worker for Reckinger Heating and Cooling.

He is survived by his wife, Arlene; children, Paul, Robin Herriman, Timothy, Renee Farrell, and Thomas and Ronda Finley; and seven grandchildren.

■

THOMAS SCOTT REUTHER

Services for Thomas Scott Reuther, 34, of Chicago, Ill., formerly of Plymouth, were held Tuesday, July 11, at Vermeulen Trust 100 Funeral Home with the Rev. Drex Morton officiating. Burial was in Glen Eden Memorial Park in Livonia.

He was born Feb. 16, 1961, in Wayne and died Saturday, July 8, in Weiss Memorial Hospital in Chicago. He was a 1979 graduate of Plymouth Salem High School and a 1983 graduate of Ferris State University with a bachelor of science degree in print and graphic arts. He worked for Wynston Papers, a divison of Siemen-Patrick, as a specialty paper sales operations manager.

He is survived by his parents, Kenneth and Barbara Reuther of Plymouth; brothers, Robert Reuther of Plymouth and Richard Reuther of Grand Rapids; grandmother, Norma Leuderbach of Flint; aunt and uncle, Dorothy and Joy Schaefer of Wolfboro, N.H.; and great-aunt, Wilma Jones of Flint.

Memorials may be made to Weiss Memorial Hospital, HIV-AIDS Program, 4640 N. Marine Drive, Suite 4H, Chicago, Ill. 60640.

■

RENATO R. AYALA

Services for Renato R. Ayala, 60, of Canton were held Friday, July 14, at the Vermeulen Trust 100 Funeral Home with the Rev. Dr. Mickey Bonner officiating. Burial was in Glen Eden Memorial Park Cemetery in Livonia.

He was born April 23, 1935, in Cauayan Negros Occidental, Philippines, and died Saturday, July 8, at University Hospital in Ann Arbor. He came to the community in 1977 from Detroit. He received a bachelor of science degree in chemistry in 1958. From 1958-60, he worked for Del Monte Corp. in Camp Phillips, Bukidnon; 1967-72, Wilson Laboratories, Chicago, Ill.; 1967-73, Pepsi Cola Co. supervisor, Quality Control, Detroit; 1973-86, Fayton Pharmaceuticals, Michigan (quality control supervisor); 1986-87, Nelson Chemicals, Detroit, (quality control supervisor); 1987-until his death, American Tank Service in Ferndale, as plant manager. He also worked for Upjohn. He liked to bowl, golf, and was a member of Philippine Technological Society of Michigan and Philippine American Family Association.

He is survived by his sisters, Loreto Vinson of Bacolod, Philippines, Lourdes Gomez of Manila, Philippines, Socorro Walsh of Canton and Cora Lopez of Houston, Texas; brothers, Jesus Ayala of Manila, Philippines, Luis Ayala of Azusa, Calif., Napoleon Ayala of Houston, Texas, Nelson Ayala of Spring, Texas.

Class scheduled for new, expectant dads

A class for new and expectant fathers, "Just for Dads Childbirth and Beyond," will be 7-9 p.m. Thursday, Aug. 10, in Conference Room A of the Marian Pavilion at St. Mary Hospital in Livonia.

The class helps new or expectant fathers better understand the feelings and changes associated with the birthing process, how to become an active participant in childbirth, and the new role of fatherhood.

The fee is $10 per person. To register, call 591-3314.

Results.

Plant your advertising message in the Observer & Eccentric classified columns and reap the rewards.

PLYMOUTH-CANTON COMMUNITY SCHOOLS
PUBLIC MEETINGS OF THE BOARD OF EDUCATION

By-Law No. 0164.1; Regular Meetings - Time, Place, and Notification

Regular meetings of the Board of Education of the Plymouth-Canton Community Schools, Wayne and Washtenaw Counties, Michigan, shall be held on the second and fourth Mondays of each month (except on the fourth Monday in December, the fourth Monday in May and the second Monday in June) at 7:30 p.m. at the following location (except as agreed herein) unless otherwise directed by a majority vote of the members:

E. J. McClendon Educational Center
454 South Harvey Street
Plymouth, Michigan 48170

It is agreed by the Board to hold fourth Monday meetings at school sites and start at 7:00 p.m. whenever appropriate and possible. No further notice of such meetings shall be given to the members.

By-Law No. 0164.2 Special Meetings - Time, Place, and Notification

Special meetings of the Board of Education of the Plymouth-Canton Community Schools, Wayne and Washtenaw Counties, Michigan, may be called by the President of the Board, or any two members thereof, by serving on the other members a written notice of the day, time, and place of such special meetings, or by a majority vote of the Board.

Service of the notice shall be by:

1. Delivering the notice to the members personally at least forty-eight (48) hours before such meeting is to take place, or
2. Leaving the notice at the member's residence with a person of the household at least forty-eight (48) hours before such meeting is to take place, or
3. Depositing the notice in a government mail receptacle enclosed in a sealed envelope plainly addressed to such member at his/her last known address at least seventy-two (72) hours before such meeting is to take place.

Services as above described may be made by a member of the Board or any employee of the Board.

PUBLIC NOTICE of each special meeting and of each rescheduled regular or special meeting shall be given by posting a copy of the NOTICE on the message board by the front entrance to the E. J. McClendon Educational Center, 454 South Harvey Street, Plymouth, Michigan, at least eighteen (18) hours prior to the time of the meeting.

Publish: July 17, 1995

PLANNING COMMISSION NOTICE
SPECIAL MEETING
CITY OF PLYMOUTH, MICHIGAN
7:00 P.M.
TUESDAY, JULY 25, 1995

A SPECIAL meeting of the Planning Commission will be held on Tuesday, July 25, 1995, at 7:00 p.m., in the Commission Chambers of the City Hall to consider the following:

PUBLIC HEARING FOR:

1. RZ-95-02 858 IRVIN
   Rezoning from I-1 Light Industrial to RM-1 Multiple Family Residential
   Applicant: Ernest A. Mullen

In compliance with the Americans with Disabilities Act, the City of Plymouth will provide necessary reasonable auxiliary aids and services, such as signers for the hearing impaired and audio tapes of printed materials being considered at the meeting/hearing, to individuals with disabilities. Requests for auxiliary aids or services may be made by writing or calling the following:

Carol Stone
ADA Coordinator
201 S. Main Street
Plymouth, MI 48170
(313) 453-1234, Ext. 206

All interested persons are invited to attend.

Publish: July 17 and 20, 1995

ADVERTISEMENT FOR BIDS
CLEMONS AVENUE
S.A.D. PAVING PROJECT
Plymouth Township, Wayne County, Michigan
JOB NO. 132-94-011

Sealed proposals for road paving are invited and will be received until 11:00 A.M., local time, on Tuesday, August 1, 1995, by the Township Clerk in the Township Hall located at 42350 Ann Arbor Road, Plymouth, Michigan 48170. Immediately thereafter all proposals received will be publicly opened and read aloud.

The approximate quantities of work involved in the project are as follows:

4½" Wayne County Bituminous Mixture	3,400 syd.
Aggregate Base, 21AA	750 tons
Hydroseeding	1,100 syd.

The drawings and specifications under which the work will be done are on file and may be examined on and after 2:00 P.M., Monday, July 17, 1995 at the following locations: the office of the Consulting Engineer, Orchard, Hiltz & McClimont, Inc., 34935 Schoolcraft Road, Livonia, Michigan 48150; Charter Township of Plymouth, D.P.W. Office, 46555 Port Street, Plymouth, MI 48170, the area offices of Dodge Reports, 10 Oak Hollow, Suite 330, Southfield, MI 48034; and Daily Construction Reports, 25229 Dequindre Road, Madison Heights, MI 48071.

Copies thereof may be obtained on and after 2:00 P.M. Monday, July 17, 1995, at the office of the consulting Engineer, Orchard, Hiltz & McClimont, Inc., 34935 Schoolcraft Road, Livonia, Michigan 48150. A fee of Twenty-Five ($25.00) Dollars, non-refundable will be charged for each set of plans and contract documents. Persons desiring that the plans be mailed shall also submit an additional Five ($5.00) Dollars to cover handling and postage. The contract documents will be sent by United Parcel Service. A certified check, cashier's check or an acceptable bid bond for a sum no less than five percent (5%) of the amount of the proposal will be required with each proposal.

The right is reserved by the Owner to accept any proposal, to reject any proposal, and to waive irregularities in proposals.

No bid may be withdrawn for a period of one hundred twenty (120) calendar days after the scheduled closing time for receipt of the proposals.

MARILYN MASSENGILL, Clerk
Charter Township of Plymouth

Publish: July 17, 1995

Men, if you're about to turn 18, it's time to register with Selective Service at any U.S. Post Office.

It's quick. It's easy. And it's the law.

"So maybe Junior wasn't meant to be the next Beethoven"



Sell a piano or anything else faster in the Observer & Eccentric.

Sell it in three ads guaranteed, or we'll run your ad three more times free.* Just call the Observer & Eccentric Classifieds (313) 591-0900 or (810) 644-1070

*Limited time offer. Private parties only. Real estate sales and rentals not

We'll sell it in three or we'll run it for free.

Observer & Eccentric
CLASSIFIED ADVERTISING

Call (313) 591-0900 or (810) 644-1070 today

Ed McNamara turns 'bulldog' loose on Rouge

BY RALPH R. ECHTINAW
STAFF WRITER

■ 'Most people have never known the Rouge as a place for recreation. They have only known it as a sewer. But with the help of the federal government the Rouge will once again be a place for boating, swimming and fishing.'

Ed McNamara
County executive

Wayne County Executive Edward McNamara likes to reminisce about how he and his childhood buddies swam in the Rouge River during the 1930s and kept an eye out for the cops whose job it was to keep small boys out of the river.

The Rouge wasn't entirely safe for swimming then, and it's less so now, but McNamara hopes to change that.

"Someday soon the Rouge will be ready for swimming again, and I plan on doing the first cannonball off the dock," he said two years ago in his State of the County speech.

The annual Friends of the Rouge volunteer cleanup, going on its 11th year, has raised awareness and pulled tons of debris from the river and its tributaries.

And the federal government's Rouge River National Wet Weather Demonstration Project, a $1 billion-plus, 20-year endeavor begun two years ago, could make the annual cleanup look small-time if Congress doesn't cut funding.

"Most people have never known the Rouge as a place for recreation," McNamara said in 1993. "They have only known it as a sewer. But with the help of the federal government the Rouge will once again be a place for boating, swimming and fishing."

Now McNamara has added his 16-inch gun to the campaign in the form of Deputy Executive Michael Duggan, who will take on the Rouge as his next big project.

Duggan is chiefly responsible for getting voters in Wayne, Oakland and Macomb counties to approve a property tax for the SMART bus system earlier this year. He has a reputation for finishing what he starts, often against the odds.

"He's such a bulldog," said Jim Graham, director of Friends of the Rouge. "When he concentrates his efforts, things happen."

Duggan said the particulars of his Rouge project haven't been set yet, but he has gotten a feel for the river environment by canoeing the Rouge with deputy parks director Dan Navarre.

"You feel like you could be in the jungle somewhere," Duggan said of his trip. "It looked like (a scene from) 'The African Queen.' Our biggest problem was climbing over the poison ivy."

Said Graham: "It's really very pretty there, and I think most people don't think about that. It doesn't make sense that we have to go 100 miles north to put a canoe in the water."

Although Duggan and Navarre put their canoe in the Rouge, the practice is not recommended for the general public. With more than 100 sewage overflow pipes still dumping waste into the river with every hard rain, the Rouge is still plenty polluted. In 759 tests on the Rouge from April to October 1994, the water met state standards for full body contact just 20 times.

Construction of 11 basins to catch the overflow from combined sewer systems is expected to be completed by the end of 1998, reducing sewage in the river by 33 percent. But that's the Wet Weather Demonstration Project.

Duggan's efforts are less ambitious. "I don't see taxes or new fees (to pay for it). We're going on the assumption that we're going to be creative within existing resources. We might take prisoners from the Hamtramck jail and have them clean the river."

Cleanup efforts will likely be restricted to portions of the river west of Merriman Road, Duggan said, adding that there are 50 logjams to be cleared.

Graham agreed. The Friends of the Rouge, he said, "can only get to a fraction of them. There are so many that are not easily accessible for volunteers."

Wayne County Public Works Director Vyto Kaunelis said that the separation of combined storm and sanitary sewers in Livonia, Westland and Plymouth Township makes a significant cleanup possible between Newburgh Lake and Merriman Road.

Duggan envisions a day when full body contact with the Rouge River won't be reason enough to visit the hospital emergency room.

"Within 10 years we can put a beach on Newburgh Lake and have swimming," he said. "It's possible that by 1998 we'll stock that lake with fish and you'll be able to eat the fish you catch."

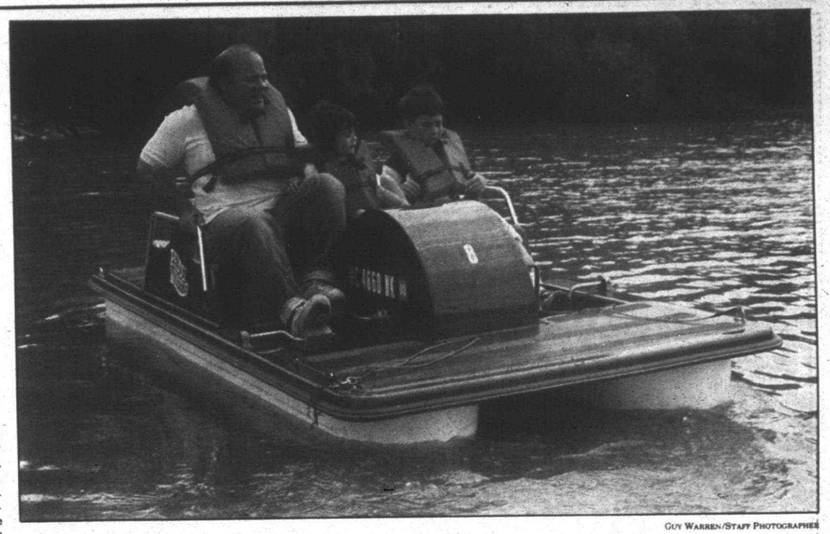

GUY WARREN/STAFF PHOTOGRAPHER

River man: *Wayne County deputy executive Mike Duggan, shown with his children Carolyn and Eddie on Newburgh Lake, envisions a day when full body contact with the Rouge River won't be reason enough to visit the emergency room. "Within 10 years we can put a beach on Newburgh Lake and have swimming," he said. "It's possible that by 1998 we'll stock that lake with fish and you'll be able to eat the fish you catch."*

Good Old SUMMERTIME SAVINGS

Christmas in July
20% OFF
PRACTICALLY EVERYTHING
ONCE A YEAR SALE ENDS JULY 29, 1995

Dolls by Madame Alexander • Effanbee • Gotz • Corolle • Ginny • Pauline • Steiff & Gund Animals • Buggies • Strollers • Trains & Accessories • Playmobil • Brio • Wooden Toys • Infant Toys • Model Cars • Telescopes • Science Activities • Erector sets • Sand & Water Toys • Ravensburger Games & Puzzles • Britains Figures • Castles • Puppets • Marionettes... plus much more!

GeoSafari Learning Games & Activities
TOYS YOUR CHILD CAN BE PROUD OF

Doll Houses & Minatures
Dolls to Love
Breyer Horses
Brio Railway Brio Mec

The DOLL HOSPITAL TOY SOLDIER SHOP

3947 W. 12 Mile Rd. Berkley, (810) 543-3115
(Conveniently located near I-696) Mon - Sat 10 - 5:30; Fri 10-8

RCA Digital Satellite System

Declare Your Independence From Payments!
Hurry! Offer Ends July 23!



No Payments & No Interest Until January '96!*
On Any RCA Digital Satellite System

*Offer valid on retail purchases of RCA DSS® Systems. Installation, Accessories and selected RCA Home Theatre® 35"-60" diagonal VLS and Projection TV models purchased between May 11 and July 23, 1995. Offer does not apply to monthly programming charges. Subject to credit approval. No minimum monthly payments required until January 1996. No finance charge on these purchases if paid in full no later than your January 1996 billing date. Finance charges will accrue from date of purchase if total payment is not made by the January 1996 billing date. See dealer for complete details.

The RCA Brand DSS® System Gives You:
Access To Over 175 Channels Of Exciting Programming Choices From DIRECTV And USSB
(Programming sold separately)

■ 100% Digital Technology Now! ■ More Movies! More Sports!
■ Extraordinary Picture And Sound Quality* ■ Plus Your Favorite Cable Networks!
■ Complete RCA DSS® System Prices Start at Just $699 ■

Skytech Satellite TV & Electronics
Tuning in the World! Home Theater Specialists
25505 Seven Mile Rd. Redford Twp.
Store Hrs. Mon - Sat. 10 am. to 6 pm (313) 535-5000

RCA Changing Entertainment. Again.™

THIS WEEK at KOHL'S

Shop Monday through Thursday 9:30am–9:30pm; Friday & Saturday 8am-9:30pm



sale 23.99 ENTIRE STOCK
Juniors' Levi's® shorts. Choose from 950™ and 550® Relaxed Fit or 954 cuffed shorts. Reg. 29.99-32.99



2/$42 or 22.99 ea. ENTIRE STOCK
Misses' Teddi Sport™ Le Chute® separates. Includes tops & bottoms in several styles. Reg. $28-$36

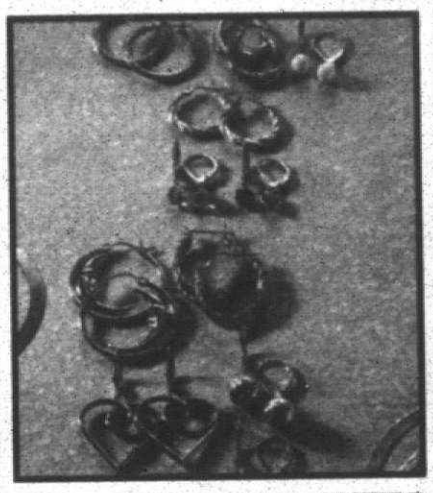

50-60% off ENTIRE STOCK
Fine jewelry. Includes our entire collection of 14k gold earrings, chains & bracelets. Reg. 24.99-1,000.00, **sale 10.99-500.00**



save 30%
Playtex® Secrets™ bras and panty slimmers. Reg. $12-$25, **sale 8.40-17.50**
30% off other selected bras...**sale 4.19-18.20**

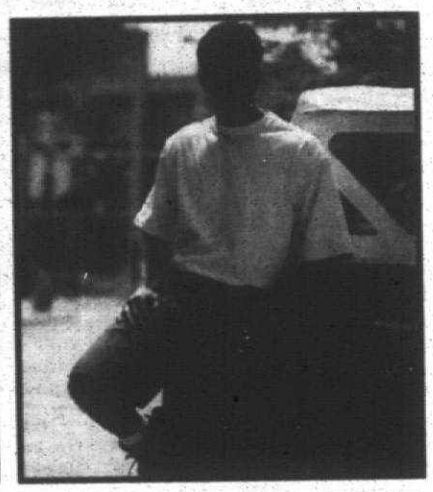

sale 19.99 ENTIRE STOCK
Men's Levi's® denim shorts. In several fits.
Young men's Levi's® Premium Classic tees. M, L, XL, XXL. Reg. $18, **sale 12.99**

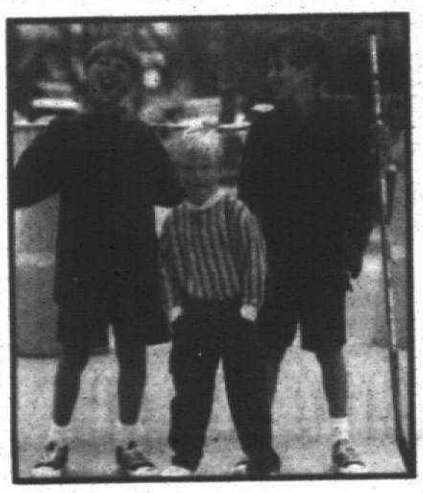

save 30%
Boys' 4-20 wear-now playwear. Choose tops, shorts and much more. Reg. 9.99-24.99, **sale 6.99-17.49**.



save 30%
Newborns'–infants' 100% cotton playwear and other playwear. Reg. 4.99-29.99, **sale 3.49-20.99**
Not intended for sleepwear.



sale 11.99
Adults' Nike® printed tee. Reg. 15.99
Adults' Nike® embroidered jersey shorts. Reg. 24.99, **sale 18.99**

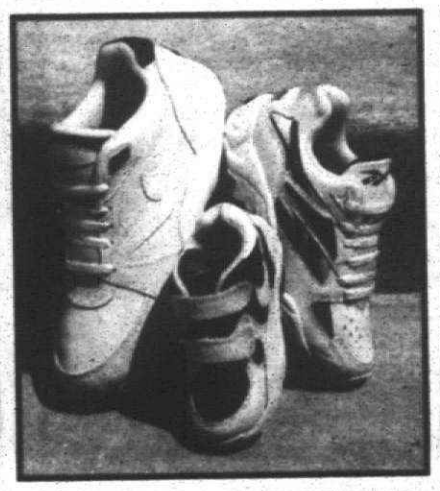

$5-$30 off ENTIRE STOCK
Men's, women's & kids' cross-training, aerobic, tennis and basketball shoes. Reg. 26.99-114.99, **sale 19.99-74.99**

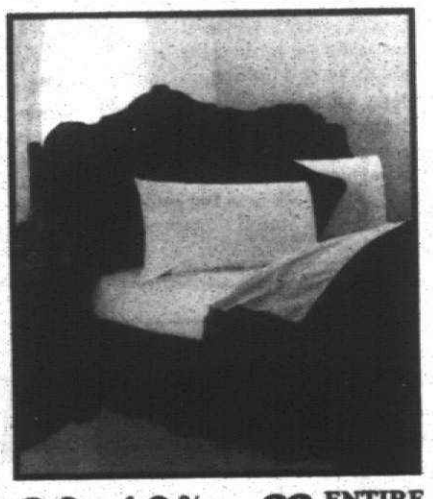

20-40% off ENTIRE STOCK
Solid-color sheets, comforters and accessories. A variety of fabulous colors. 5.99-149.99, **sale 3.49-104.99**

AND EVEN MORE GREAT SAVINGS...

For Juniors

- **sale 29.99 Juniors' Levi's® jeans.** Slim and Relaxed Fits in Stonewash, Bleach, Black and more. Reg. 39.99
- **save 25% Juniors' cotton sweaters & skirts.** Reg. 12.99-32.00, **sale 9.74-24.00**
- **save 25-30% Juniors' related separates.** Reg. $12-$26, **sale 8.40-27.00**

For Her

- **sale 24.99 Misses' screen-printed fleece tops.** Reg. 29.99 **Plus-size screen-printed fleece tops, sale 29.99**
- **sale 14.99 Plus-size knit tops.** A variety of styles & colors. Reg. $20
- **save 30% Petites' knit and woven tops.** Reg. 9.99-28.00 **sale 6.99-19.60**
- **sale 18.99-26.99 Misses', petites' and plus-size Lee® denim shorts and jeans.** Reg. 23.99-35.99

Accessories

- **save 30% Entire stock Timex® and Armitron® watches.** Including Pocahontas styles. Reg. 13.99-69.95, **sale 9.79-48.96**
- **save 30% Colored and pearl fashion jewelry.** Excludes famous-maker and 3/11.99 earrings, **sale 2.79-17.50**
- **save 30% Sleepwear, robes, loungewear and dusters for her.** Reg. 12.99-47.99, **sale 9.09-33.59**
- **save 30% Entire stock Moments® sheer and casual hosiery.** Pantyhose & a variety of socks. 2.00-7.99, **sale 1.40-5.59**

For Kids

- **save 30% Girls' 4-16 wear-now playwear.** Tops, denim shorts, shortalls and more. Reg. 9.99-41.99, **sale 6.99-29.39**
- **save 30% Boys' 4-20 athletic apparel.** Tees, shorts & windwear. Teams & styles vary. Excludes Starter® & Champion®. 9.99-49.99, **sale 6.99-34.99**
- **save 20-30% Girls and boys' accessories.** Includes girls' lingerie, hosiery & sleepwear; boys' pajamas, underwear, sunglasses & more. Reg. 2.29-19.99, **sale 1.60-13.99**
- **save 50% Carter's® Baby Gingham print and all First Moments® layette.** Reg. 4.99-16.99, **sale 2.49-8.49**
  30% off all other infants' layette. Reg. 3.99-14.99, **sale 2.79-10.49**

For Men

- **sale 26.99 Entire stock men's Levi's® 550® and 560™ Loose Fit and Levi's® 505® Regular Fit denim jeans. Other Levi's® denim jeans, sale 22.99-35.99**
- **save 25% Entire stock men's Croft & Barrow® dress shirts.** Extended sizes to 18½" neck. 19.99-34.99, **sale 14.99-26.24**
- **save 25% Entire stock men's fashion boxers & Croft & Barrow® hosiery.** Reg. 2.29-19.99, **sale 1.72-14.99**
- **sale 19.99-29.99 Men's Lee®, Bugle Boy® and Croft & Barrow® casual slacks.** Reg. 24.99-38.00

Shoes & Athletic Apparel

- **save 25-30% Adults' athletic apparel & accessories.** Styles vary. Excludes Champion®, **sale 2.44-33.74**
- **sale 12.99 Men's & women's selected sandals.** Reg. 19.99 pr. **30% off other men's, women's & kids' casual sandals, sale 5.59-27.99**
  Excludes Eastland.
- **sale 14.99 Kids' selected casual shoes & sandals.** Reg. 19.99-24.99 **25-30% off all other kids' dress & casual shoes.** Excludes Eastland, **sale 7.49-30.09**
- **sale 39.99 Men's Nunn Bush® shoes.** Medium & wide widths. Reg. $56 pr. **Save 20-40% on men's selected dress and casual shoes, sale 29.99-84.00**

For the Home

- **sale 49.99 Meyer® Milano™ 8-pc. cookware set.** Non-stick. Reg. 99.99 **$20-$60 off other cookware sets, 59.99-229.99**
- **39.99 Streamline window fan.** Reg. 64.99 **20-33% off all other fans and dehumidifiers, sale 7.99-215.99**
- **sale 39.99 Toast-R-Oven™ broiler or Krups 10-cup coffee maker.** Reg. 49.99-54.99



Come in and pick-up this week's catalog for even more terrific savings!

Look for the signs with the Gold Star and take an additional
25-[illegible]% off reduced prices all summer

Clearance prices represent savings off original prices. Selection varies by store. Interim markdowns may have been taken. No price adjustments given on prior purchases.

KOHL'S

KEELY WYGONIK, EDITOR
953-2105

The Observer
TASTE

MONDAY, JULY 17, 1995

INSIDE:
A Taste of History
Grilled veggies

TASTE BUDS



CHEF LARRY JANES

Try grilled vegetables; they're sweet as candy

Americans are beginning to discover that vegetables, like beef, chicken and fish, take on a completely different character when cooked over wood or coals. The natural sugars in some vegetables, such as onions, garlic and bell peppers, caramelize when grilled, imparting a depth and richness that no amount of sauteeing could ever achieve.

Other vegetables, such as eggplant, acquire the same woodsy smokiness as a great grilled steak. And Portabellos, those giant mushrooms, taste like the finest filet when grilled and doused with a little Italian vinaigrette.

Methods vary, but almost any vegetable can be cooked on the grill. There are a few guidelines.

Cooking guidelines

Vegetables have no natural fat. They must be either marinated in an oil based mixture or brushed with oil, not butter which has a tendency to burn, so they won't stick to the grill.

To ensure even, thorough cooking, the grill chef must frequently turn the vegetables and carefully regulate the heat of the coals.

Finally, vegetables have a tendency to absorb off flavors, so the grill rack should be as clean as possible, and the coals free of chemical starters before beginning.

Several basic grilling techniques are all that is needed to bring out the full flavor of vegetables. Larger vegetables can be sliced or cut into chunks. These chunks are easily handled when threaded onto a wooden skewer that has been soaked in water for at least one hour to prevent burning. Some vegetables, like broccoli, cauliflower, and potatoes require some form of precooking or they will dry out and burn on the outside before softening within. Of course, anytime you cook any vegetable in foil, it will cook perfectly on the grill, barring of course, any overcooking. Broccoli and cauliflower florets, will cook perfectly when brushed with herb infused oil if you blanch them first in boiling water for 2 minutes.

Vegetable wrappers

Natural vegetable wrappers such as corn husks help keep vegetables moist and tender. Purists might wish to remove as much of the silk from cobs as possible, but yours truly simply fills a bucket of water and soaks the corn for at least an hour. Onto a covered grill it goes, only to be turned about every 10-15 minutes until the kernels are tender.

Smaller loose vegetables such as green beans, pea pods and green onions can also be grilled. You can wrap them in foil, but personal experience suggests wrapping them in corn husks purchased from a Mexican grocery store, and then soaking for an hour before cooking. I'm not a big fan of wrapping my vegetables in foil because it has a tendency to steam the vegetables rather than grill them. A good grill rack with small holes allows me to "stir grill" smaller vegetables.

When it comes to grilling vegetables, I rely a lot on my handy dandy grill baking sheet. This large square of heavy metal has smaller holes drilled throughout the surface. It can be placed on any grill, and is especially helpful in keeping smaller vegetables from falling through the grates. They're available all over town wherever good cookware is sold. A word of advice: you get what you pay for. Cheaper grill racks will warp when heated and not lie flat on the racks. Expect to pay about $15 for a good grilling rack, but with minimal care and careful storage, it should last for years to come.

For dousing vegetables or brushing on great taste, you can't beat a basic Italian vinaigrette or salad dressing. Bottled is acceptable, but homemade is even better. Herbed infused oils offer a richness that can't be duplicated. Being on a healthy eating regimen, my grilled vegetables are basted with a good balsamic vinegar. Sometimes I'll add a few chopped fresh herbs from the garden, but for the most part, I rely on the flavor and taste of a great vinegar.

There are many vinegars out there, in addition to balsamic, that would be outstanding on grilled vegetables. Invest in a cheap spray bottle for uniform coverage; however, they have been known to plug when using vinaigrettes with herbs and spices. A natural hair small paint brush (not plastic) also works well as a baster.

See Larry Janes' family-tested recipes inside. Chef Larry is a free-lance writer for the Observer & Eccentric Newspapers. To leave a voice mail message for him dial (313) 953-2047 on a Touch-Tone phone, then mailbox number 1886.

LOOKING AHEAD

What to *watch for in Taste next week:*

- It's almost impossible not to love blueberries.
- Chilly salads take bite out of dog days of summer.

A TASTE OF HISTORY

Where: Greenfield Village, 20900 Oakwood Boulevard, Dearborn. Directional signs are posted along I-75 and I-94, the Southfield Freeway and Michigan Avenue.

When: Saturday and Sunday, July 22-23. Event hours are 10 a.m. to 4 p.m. Greenfield Village opens 9 a.m. and closes at 5 p.m.

Cost: Event included in Village admission, $12.50 adults; senior citizens, 62 and over, $11.50, children 5-12, $6.25; children under 5 free. Food samples range from 25 to 75 cents.

Call: (313) 271-1976 or 800-635-5237 for information.

Tasting Menu

Baked Bean Sandwich
Hodge Podge
Vinegar Pie

Cheshire Pork Pie
Indian Pudding

Okra & Tomatoes
Rice Corn Bread

Leek & Oatmeal Soup
Colcannon
Irish Stew
Irish Apple Cake

German Pepper-Nuts
German Carrots

Asparagus Soup

Lemonade and Effervescing Drinks

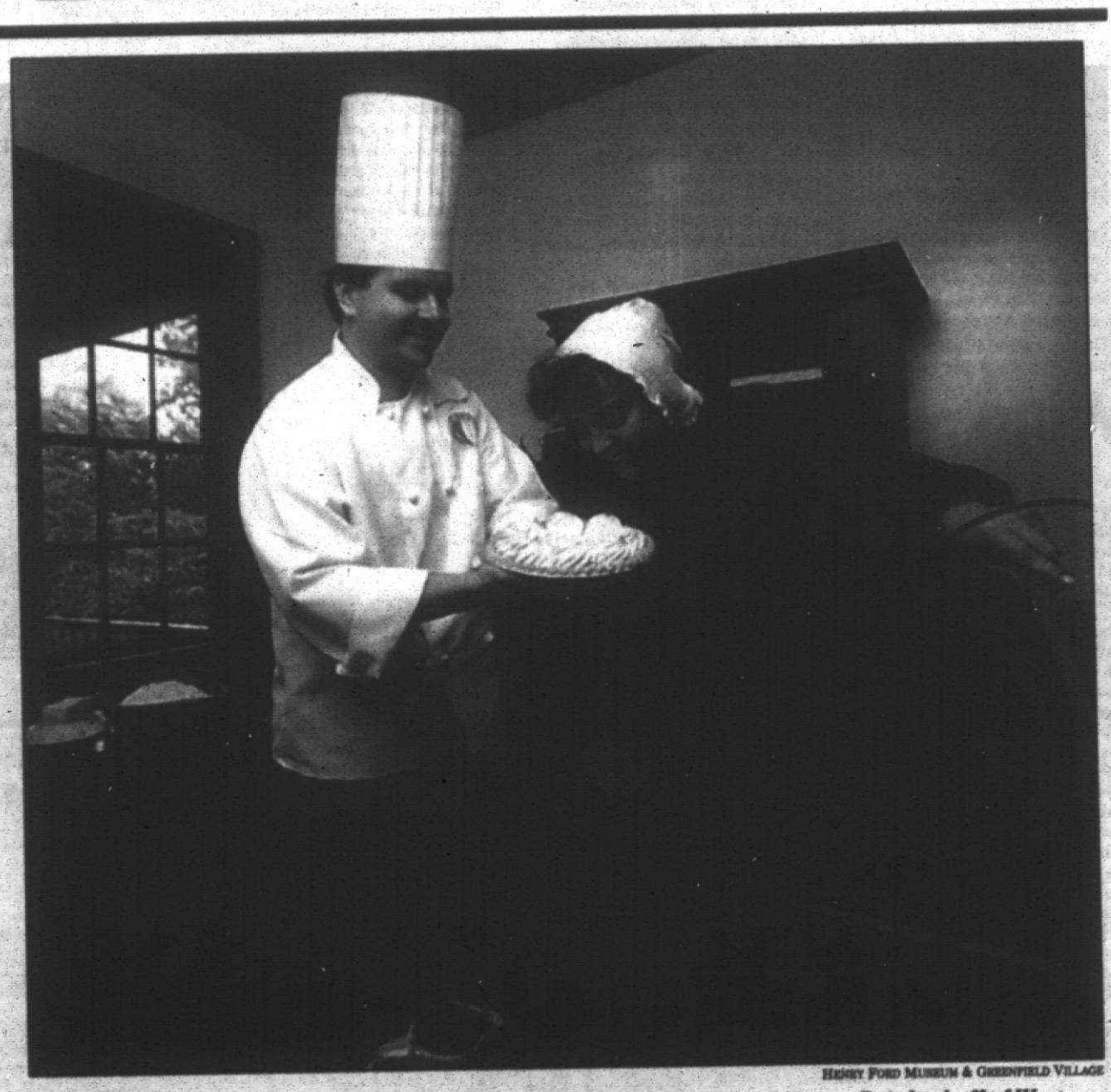

HENRY FORD MUSEUM & GREENFIELD VILLAGE

Summertime sweet: *Greenfield Village pastry chef Tom Preniczky and Nancy Brinkerhoff of Westland with "Poor Man's Lemon Pie" inside the George Matthew Adams House.*

Pastry chef sweet on old-fashioned recipe

BY RENEE SKOGLUND
SPECIAL WRITER

Greenfield Village pastry chef Tom Preniczky of Westland, hopes to satisfy a lot of sweet tooth as well as a bit of curiosity at the Village's "A Taste of History" weekend July 22-23. He and his staff are preparing over 15,000 sample-size servings of sweets once baked in wood-fired stoves and hearth ovens a century or two ago.

All of the foods offered at the event were selected for their historical significance and practicality.

"We don't alter the recipes a whole lot. We want to give people the historical experience, but we must make sure we give them good quality."

Given Preniczky's credentials, quality is assured. He's a graduate of Schoolcraft College's culinary arts program, and has plied his sweet trade at such notable establishments as the former Chez Raphael in Novi, Les Auteurs in Royal Oak, and the Hyatt Regency in Chicago. At Greenfield Village in Dearborn, where he's worked for the last three years, he oversees both the Henry Ford Museum and Village kitchens.

"It's been a nice place to work. Never a dull day," he said adding that "A Taste of History" draws in quite a few visitors. "It's really getting to be a popular weekend, especially if we have nice days."

During "A Taste of History," culinary demonstrations representing America's cultural and ethnic heritage will take place throughout the Village.

"I guess the old saying, 'you are what you eat,' is appropriate," said Diane Thomas, Greenfield Village spokeswoman. "You can discover how people used the resources available to put food on the table. You can see how people brought their ethnic traditions to the table."

Preniczky will be making "Poor Man's Lemon Pie" in the George Matthew Adams House, once a Baptist parsonage in the mid-1800s. Back then, when lemons were in short supply, inventive cooks substituted vinegar. But Preniczky said there's no need to pucker your lips.

"We use apple cider vinegar, sugar, and a little lemon. You really can't taste a strong vinegar flavor," he said. "It's mostly the cider and lemon. Just a small hint of vinegar."

Besides the pie, which is part of an old-fashioned church picnic menu at the Adams House, Preniczky and his sweet-loving crew will prepare huge amounts of Indian pudding, rice corn bread, Irish apple cake, and German pepper nuts.

When asked if he ever overdoses on sweets, Preniczky chuckled before answering.

"No," he finally said. "But that's a fun question. I just do a little taste test to test the quality of things. Really, my job involves checking the quality and overseeing the production."

Besides the fabulous sweets produced in Preniczky's kitchens, sample-size portions of soups, stews, meat pies and vegetable dishes will be served in a tasting tent on the Village Green. Food samples cost 25 to 75 cents. Tickets are sold at the tent.

In addition to food sampling, "A Taste of History" offers lots of family activities including potato sack races, pie eating contests and an edible auction.

See recipes inside.

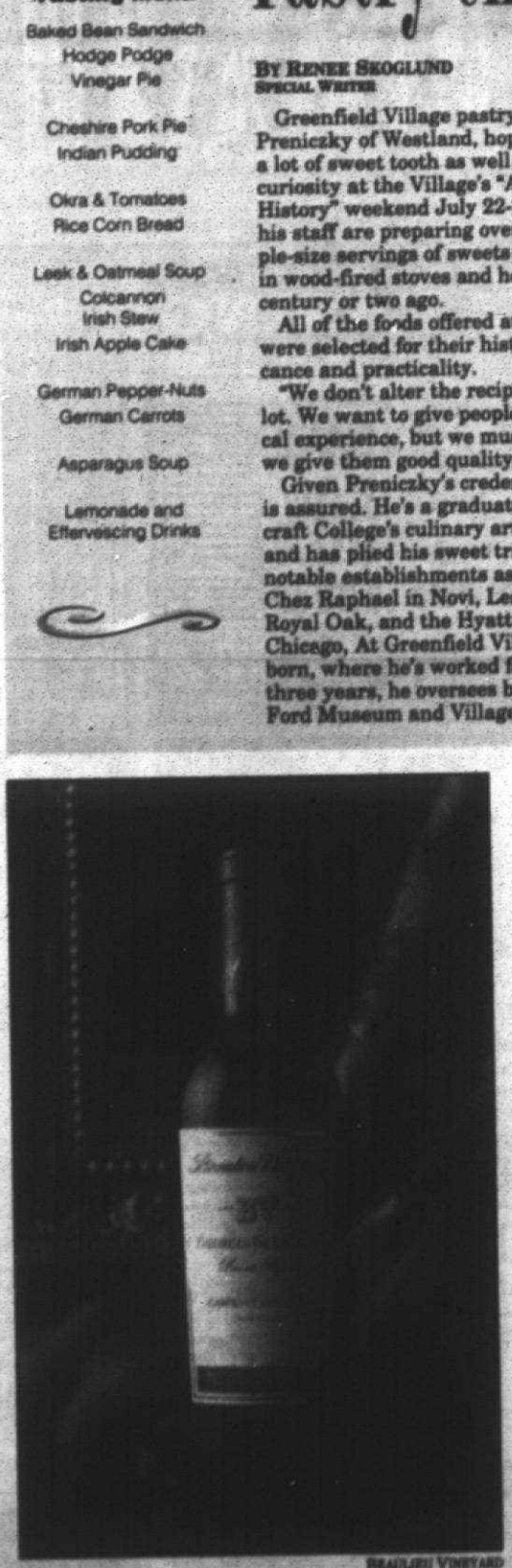

BEAULIEU VINEYARD

First release: *1990 Tapestry is the first release in Beaulieu Vineyard's new Signet Collection wines.*

Beaulieu Vineyard is back on the fast track

FOCUS ON WINE
BY RAY & ELEANOR HEALD

According to recent statistics reported by Gomberg, Fredrikson and Associates, wine industry analysts, table wine sales reached a record $2.6 billion last year. Fueled by strong consumer demand for premium varietal wines, California table wine sales grew five percent, turning in the strongest performance in more than a decade.

The growing popularity of red wines and robust chardonnays were the key trends contributing to strong growth and revitalization for some California producers - Napa Valley's Beaulieu Vineyard is one of them. New releases from this legendary winery are turning heads. They turned ours too.

In late winter, the 1990 Georges de Latour Private Reserve Cabernet Sauvignon was released. As a fabled 100 percent Cabernet Sauvignon wine, it has always carried a hefty price tag. This bottling was no exception at $40, however the wine underwent substantial refinements. The addition of merlot as a blending varietal and aging in 50 percent French oak made this a stunning wine.

Beaulieu winemaker Joel Aiken related some history about the Georges de Latour Private Reserve, a wine we had presumed was always 100 percent Cabernet and always aged in 100 percent American oak.

"When we did some research, we found out that

See WINE, 2B

Wine Selections

Sauvignon blanc is a perfect summertime wine. Serve it well chilled with prawns, shrimp, scallops, crab, smoked fish, Mediterranean-style vegetable dishes or fresh goat cheese.

- 1994 Santa Rita 120 Sauvignon Blanc *$6*
- 1994 Santa Rita Reserva Sauvignon Blanc *$7*
- 1993 Simi Sauvignon Blanc *$9*
- 1994 Iron Horse Fume *$12*

Chill lighter-style pinot noir or gamay and enjoy them as summertime reds with cold meats, roast chicken or lamb kebobs.

- 1993 Charles Krug Carneros Pinot Noir *$9*
- 1993 Meridian Pinot Noir *$14*
- 1994 Geyser Peak Gamay Beaujolais *$7.50*

Other cool and refreshing summertime sippers:

- 1994 Claiborne & Churchill Dry Riesling and Dry Gewurztraminer, both *$10*
- 1994 Preston Le Petit Faux *$10*
- 1993 McDowell Grenache Rose *$8*
- 1994 Fortant de France Rose Merlot *$7*
- 1994 Fortant de France Rose Syrah *$7*

Toss some vegetables on the grill

See related Taste Buds column on Taste front.

GRILLED VEGETABLES WITH OREGANO OIL

½ cup olive oil
1 medium clove garlic, minced fine
1 tablespoon minced oregano or 1 teaspoon dried and crushed
1 medium eggplant, sliced ½-inch thick
1 large zucchini, sliced diagonally ½-inch thick
1 large red or green pepper, cut into strips ½-inch wide
1 large red onion, cut into ¼-inch thick slices
2 teaspoons balsamic vinegar

Combine olive oil, garlic and oregano in a bowl and mix well. Preheat the grill. Brush the vegetables lightly with some of the oil mixture. Place on the grill and sprinkle with little salt and pepper. Cover grill and cook vegetables, turning frequently and brushing with the oil mixture until tender, about 10-12 minutes. Transfer vegetables to a platter and sprinkle with balsamic vinegar. Serves 4.

GRILLED LEMON BROCCOLI WITH GARLIC OIL

2 medium cloves garlic, minced fine
½ cup olive oil
1 bunch broccoli, cut into spears
1 large lemon, cut into 8 thin slices
1 teaspoon juice from the lemon
Salt and fresh ground pepper to taste

Mix the garlic and the oil in a small bowl. set aside. Bring 4 quarts of water to a boil with 2 teaspoons salt. Add broccoli and blanch for about 2 minutes. Drain and refresh under cold water.

Heat grill. Brush broccoli with some of the garlic oil. Place broccoli on a grill rack and cook, turning occasionally while brushing with the oil for 10 minutes. Brush lemon slices with the oil and cook over the grill for about 1 minute on each side. Transfer broccoli and lemon slices to a serving platter. Drizzle with lemon juice and remaining garlic oil. Season with a pinch of salt and good crackling of fresh ground pepper. Serves 4.

VEGETABLES IN FOIL

8 ounces green beans, trimmed (about 1 cup)
1 yellow pepper, sliced thin, lengthwise
1 small red pepper, sliced thin, lengthwise
1 large leek, rinsed and sliced crosswise (or 1 bunch green onions)
8 teaspoons olive oil
8 teaspoons red or white wine
2 teaspoons minced marjoram or ¾ teaspoon dried
Salt and pepper to taste

Cut four 24 by 12-inch pieces of foil. Fold each piece in half to make four 12 by 12-inch sheets. Center a portion of each vegetable on each sheet. Drizzle each sheet with 2 teaspoons oil and 2 teaspoons wine. Season each sheet with a pinch of marjoram, salt and pepper. Bring the four corners of each piece of foil together and crimp to make a sealed packet. Preheat grill. Cook vegetables until tender, about 15-20 minutes. Serve immediately. Serves 4.

Wine *from page 1B*

the very first Private Reserves (made by legendary Andre Tchelistcheff) did have some merlot and were aged in French oak," he said.

"In 1938, when Tchelistcheff first came to Beaulieu, the 1936 vintage was still in barrel. Those 60 barrels were all French oak. Beaulieu didn't switch to American oak until 1939, when the onset of World War II made it impossible to obtain French oak.

"Back then, American oak was basically whiskey barrels, bent over steam and not charred. American oak became an established tradition over a period of years. Merlot has been added for a touch of softness, not to impose any of its own character on the wine."

Aiken also pointed out that using tightly grained French oak mellows cabernet's natural tannin structure. A medium-heavy toast level specified for coopering helps reduce tannin levels and offers flavor subtleties.

Also sporting refinements in label design, this wine indeed honors an ages-old tradition and brings the wine to fast-track competition in the ultra-premium cabernet sauvignon market segment.

Fast on the heels of the refined Private Reserve, came Beaulieu's introduction of a Signet Collection and its inaugural release, the 1990 Tapestry, a red Bordeaux varietal blend and a new competitor in the Meritage category.

Aiken said the Signet Collection wines give Beaulieu's winemaking team freedom to experiment with different varietals. In her song, Carole King defined the Tapestry of life as "... an everlasting vision of an everchanging view," Aiken said. "This describes our directional plan."

The 1990 Beaulieu Tapestry, $20, is 40 percent cabernet sauvignon, 32 percent merlot and 28 percent cabernet franc with blackberry, currant, black cherry, black raspberry and fine tobacco aromas. With 20 months, French oak aging, it's rich and finesseful, structured for cellaring.

Other wines, not yet released, but planned for the Signet Collection are Maestro Pinot Noir, a tribute to Andre Tchelistcheff, a Napa Valley Zinfandel; and Rhone varietal blends. Watch for them. Beaulieu is a winery back on the fast track of premium wine production in California's Napa Valley.

To leave a message on the Heald's voice mail — dial 953-2047, mailbox 1864.

Target stores add Ashby's ice cream

Ashby's Sterling Ice Cream, produced by a premium national award-winning manufacturer of ice cream, is now available in select Target Stores.

These Target Stores are conducting a test of Ashby's Sterling at select stores in the Food Avenue.

These stores — 35700 Van Dyke Avenue, Sterling Heights; 8500 E. Eight Mile Road, Detroit; 30020 Grand River Avenue, Farmington Hills; and 27300 Dequindre, Warren will be participating in the summer long test.

Throughout the summer various promotional activities and contests will be taking place.

Ashby's Sterling Ice Cream is becoming regionally and nationally known as a quality manufacturer of premium ice cream. The family owned and operated company was founded in 1946.

For additional information on Ashby's Sterling or July National Ice Cream Month write to P.O. Box 37157, Oak Park, MI 48236.

Results.

Plant your advertising message in the Observer & Eccentric classified columns and reap the rewards.

Bob's Farm Market
Store Hours
Prices Effective July 17-23
421-0710
31210 West Warren • Westland
Merri-Warren Shopping Center

Ground Fresh Many Times Daily
Ground Beef from GROUND ROUND $1.39 lb.
5 lb. pkg. or more • Limit 10 lbs.
U.S.D.A. Western Select Beef
Rolled Boneless RUMP ROAST $1.58 lb.

U.S.D.A. Western Select Beef • Cubed on the Grill
Boneless LONDON BROIL $2.39 lb.
U.S.D.A. Western Select Beef
PORTERHOUSE or T-BONE STEAK $4.69 lb.
U.S.D.A. Western Select Beef
Lean Boneless STEWING BEEF $1.99 lb.
U.S.D.A. Western Select Beef • Rotisserie Style
Rolled Boneless EYE OF ROUND ROAST $1.99 lb.
Kowalski
Regular or Garlic BOLOGNA or Skinless FRANKS $1.99 lb.
Jumbo Deli Monte
Vine-Ripe CANTALOPES 99¢
Great for BLT's • Grade A Fresh
Hickory Smoked Sliced Platter BACON $1.29 lb.
Tiger SHRIMP Jumbo-Shell-On • 21-25 Per Pound $9.99 lb.

WE RESERVE THE RIGHT TO LIMIT QUANTITIES. ALL SALES ITEMS AVAILABLE WHILE SUPPLIES LAST.
WE ACCEPT MASTERCARD, VISA, PERSONAL CHECKS, MANUFACTURERS COUPONS & FOOD STAMPS

COOL SUMMER SAVERS

FAMILY REUNION T-SHIRTS SPECIAL
WE WILL COME RIGHT TO YOUR HOME
MANY LAYOUTS & COLORS TO CHOOSE FROM
Only $8 (Minimum of 20) (Please allow 1 weeks for delivery)
call IMPRINT CONNECTION
(515) CONNECT
Also imprinting for all your team sports and business advertising needs. Pens, pencils, calendars, magnetics, mugs, etc.

Residential or Commercial
BLIND CLEANING
Mini-Venetian-Verticals-Any Material
OUR PROCESS REMOVES:
• Dust • Pollen • Nicotine Stains • Grease
"The mini-blinds are dust free & spotless. I will continue to ask SFS to clean my blinds twice per year." Sue - Livonia
"My verticals look brand new!" Nancy - Ypsilanti
FREE QUOTES • 313-971-0311
Serving Wayne & Washtenaw Counties
Distributorships Available
SAVE 50% WITH AD
Blind Cleaning by SFS
SFS SERVICES • 1822 Trade Center Drive • Ann Arbor

Items Accepted Daily No Appointment Necessary
BEARLY WORN CONSIGNMENTS
294 S. Main Plymouth 416-9417
HOURS Mon-Fri 10-6 Sat 10-5 Sun 12-5
Summer Clearance Now In Progress
NOW ACCEPTING LADIES', CHILDREN'S & MATERNITY FALL & WINTER ITEMS 2 YRS. OR NEWER
• Ladies' Fashions • Children's Wear • Maternity • Toys • Baby Equipment
10% OFF SAVE AN EXTRA 10% OFF-ANY ONE CLEARANCE ITEM WITH COUPON EXP. 7-31-95
ASK ABOUT OUR CASH/ CONSIGNMENT OPTION

Albie's Famous U.P. Pasties • Delicious Subs • Garden Fresh Salads
ALBIE'S
Pasties • Subs • Salads
16709 Middlebelt • Livonia (in Kings Row Plaza, S. of 6 Mile)
Dine In • Carry-Out Open Mon. - Sat.
Call Ahead 427-4330
Introducing ALBIE'S Original Beef Pasty
Albie's tender, flaky pie crust cover — beef, rutabaga, potato, onion
Voted #1 Pasty in Michigan!!
BUY 1 PASTY ...GET A SECOND FOR 99¢
Limit 1 per coupon • Limit 1 coupon per customer
Super Yooper Excluded EXPIRES 7-31-95

Sunny J's Lingerie & Leisure Wear
(313) 453-8584
470 Forest, Plymouth
M-Thurs. 10-7 Fri. & Sat. 10-6
Looking for Personal Service and a Bra That Looks Good & Feels Great?
Professional Bra Fitters
32A-56DD • 34E-48H • Petite-4XL
• Bustiers • Strapless Bras • Backless Bras • Body Suits • Lingerie • Maternity Items
20% OFF BRAS, PANTIES, LINGERIE 30% OFF 1995 SHOWROOM Sale Ends 7/31

WEDDING INVITATIONS
We are #1 in Quality, Price & Service
30% OFF Retail Price CUSTOM PRINTED WEDDING INVITATIONS This includes: Response & Reception Cards
25% OFF • Ribbons/Bows • Aisle Runners • Garters • Unity Candles • Bridal Bags • Guest Books • Toasting Glasses • Cake Tops, and more
Misty's Cards and Gifts WE SPECIALIZE IN RUSH ORDERS
(313) 421-1666
30104 Ford Road • Garden City
NO RETURNS NO LAY-A-WAYS

BEST SERVICE • BEST PRICES
Door Pictured $360 Installed BRASS $460
CREATE A GRAND ENTRANCE WITH QUALITY STEEL OR FIBERGLASS DOORS!
• STEEL DOORS 25 Yr. Warranty
• TRAPP & FOX STORM DOORS
• DOORWALLS
• GARAGE DOORS
• WINDOWS
• INTERIOR DOORS
Many Styles Available Woodgrain or Factory Paint
CHECK US OUT BEFORE YOU BUY!
STEEL DOORS Starting at $269* Installed
STORM DOORS Starting at $195* Installed
LICENSED & INSURED • *Prices Include Tax Prior Sales Excluded from Special Prices
FREE ESTIMATES
Family Owned and Operated
J&E INSTALLATION
15230 Middlebelt Road • LIVONIA (313) 513-2821
HOURS: M-TU-W-F 9-5 • TH 9-8 • SAT 10-4

Old-fashioned recipes offer a 'Taste of History'

See related Taste of History story on Taste front.

POOR MAN'S LEMON PIE

1 cup sugar
1½ cups water
3 tablespoons cornstarch, dissolved in ½ cup water
2 tablespoons butter
3 eggs, separated, yolks slightly beaten
8 tablespoons cider vinegar
⅛ tablespoon salt (less than ½ teaspoon)
1 teaspoon lemon juice
9 tablespoons sugar
Unbaked 8 or 9 inch pastry shell

Preheat oven to 325 degrees F. Mix one cup sugar and water and bring to a boil. Stir in dissolved cornstarch/water mixture. Boil until clear and thick. Remove from heat.

Add butter, beaten yolks, vinegar, lemon juice and salt. Stir well and pour into unbaked pie shell. Bake ½ hour.

■ The recipe for Smothered Pork Chops represents a recipe Grace Matton of Georgia may have prepared for her family during the Great Depression. Her home, the Mattox House, has been moved to Greenfield Village.

Beat egg whites until foamy, then slowly add 9 tablespoons of sugar, one tablespoon at a time. Beat until stiff. Spread meringue over pie. Bake an additional 15 minutes until top is golden brown. Cool. Store in refrigerator.

Recipe from Chef Tom Preniczky, Henry Ford Museum, Greenfield Village.

SMOTHERED PORK CHOPS

6 (1-inch thick) center-cut pork chops
2 tablespoons bacon drippings (or substitute your choice of oil)
1 lemon, thinly sliced
2 medium-sized onions, thinly sliced
1 small green and/or red bell pepper, cored and sliced into rings
4 large ripe tomatoes, peeled, seeded, and coarsely chopped
1 cup water
2 tablespoons distilled white vinegar
Pinch of ground cloves, allspice, cinnamon, celery seed, cayenne pepper
2 tablespoons sugar
Salt and freshly ground pepper, to taste

Brown the pork chops in bacon drippings in a heavy skillet. Add lemon and onion and bell pepper slices, and continue to saute. Mix tomatoes, water, vinegar, spices, sugar, salt and pepper in a small bowl until they are a thick sauce. Pour over pork chops. Cover skillet and simmer the pork chops over medium heat for 45 minutes, or until they are tender and the tomato mixture has turned into a gravylike sauce.

Smothered pork chops are usually served with rice, so that the sauce from the chops can become the gravy for the rice.

Adapted from a Grace Mattox recipe. The Mattox house from Georgia was lived in from the late 1870s to early 1940s by three generations of one African American family. Smothered Pork Chops represents a recipe Grace may have prepared for her family during the Great Depression. The Mattox House was moved to Greenfield Village.

BEATEN BISCUITS OR MARYLAND BISCUITS

¾ teaspoon sugar
½ teaspoon salt
3 cups sifted flour
½ cup butter or other shortening
½ cup milk

Sift sugar and salt with flour, blend in shortening and just enough milk to make a very stiff dough. Knead on floured board until dough becomes soft and pliable.

Run dough through a meat grinder or a biscuit machine using a coarse knife or beat steadily with a wooden potato masher for 30 minutes, or until dough blisters, keeping edges turned in.

Roll to ½-inch thickness, cut with a biscuit cutter (or round cookie cutter), prick with a fork and bake in moderate oven (350 degrees F.) 30 minutes. The biscuits should be a very delicate ivory color. makes about 1½-dozen biscuits.

Adapted from "Mrs. Owens' Cook Book," 1884 and "U.S. Regional Cookbook," 1947. This recipe is typical of foods prepared in tidewater Maryland in the 1860s.

COOKING CALENDAR

Send items to be considered for publication to: Keely Wygonik, Observer & Eccentric Newspapers, 36251 Schoolcraft, Livonia 48150, or by fax (313)591-7279.

Classes

PATIO ENTERTAINING
Judy Antishin will explain the latest food trends, and share recipes for marinated tangerine chicken, and other cool summer dishes, at Longacre House, 24705 Farmington Road, Farmington Hills, 7:30-9:30 p.m. Thursday, July 20. The cost is $15.
(810) 477-8404

NEW MORNING SCHOOL, PLYMOUTH
Class offerings July 17-21 include Sticky Fingers, ages 3-6 — messy cooking and craft activities, Fun Foods and Crazy Crafts, ages 3-6 — homemade clay, peanut butter play dough are among the activities. The class fee is $44.
(313) 420-3331

FREEZING YOUR WHOLE SELF
Gems of Summer, 6-9 p.m. Thursday, July 20, emphasizes light, quick cooking grains, and pasta salads with light dressing, $40, at the Daily Grind Flour Mill, 220 Fitch St., Ann Arbor.
(313) 996-0761

FOOD PRESERVATION
Mini hands-on canning, freezing, and drying food preservation class, 9 a.m. to noon, Saturday, July 29, Michigan State University Extension, Oakland County, 1200 N. Telegraph, North Office Instructional Room. Cost $10 covers all handouts. Preregister by July 26. No registration at the door. Send $10 check to: MSU Extension, Food Preservation, 1200 N. Telegraph, Dept. 416, Pontiac, 48341-0416. Seven week home study course available for $15.
(810) 858-0904

LENORE'S NATURAL CUISINE
Cooking school, natural cuisine, step-by-step instruction, recipe hand-outs, 22899 Inkster, Road, Farmington Hills.
(810) 478-4455

Cooking demonstrations

COOKING WITHOUT FAT
Cooking demo with samples 7 p.m. Tuesday, July 25, Botsford's Health Development Network, Novi. Cost $5, preregistration required. Women's Health Series — Grocery Shopping Made Easy, 7-9 p.m. Thursday, July 27. One of a series of special sessions offered through August. Cost $5. Call to register.
(810) 477-6100

Dieting

NUTRITIONAL TUNE-UP
Get your diet in gear. Focus on vegetarian, low-fat, low-cholesterol, or diabetic menus. Cost $25 for individual counseling. Offered by Botsford Hospital.
(810) 477-6100

Support Groups

FOOD ALLERGIES
Meeting for people with Anaphylaxis, a life-threatening allergic reaction, which can be caused by foods, insect stings, medications and even exercise. Learn about the signs and symptoms, and what to do when a medical emergency occurs, 7:30 p.m. fourth Monday of the month, Arbor Health Building, 960 W. Ann Arbor Trail, Plymouth. For information, call (810) 689-9424 or:
(313) 420-2805

MENDED HEARTS
Volunteer support group for people who have heart disease and their families. Meets 7 p.m. on the third Tuesday of each month at Beaumont Hospital Administration Building, Classroom 2, 13 Mile Road, Royal Oak.
(810) 557-5627

Stan's Markets
2 CONVENIENT LOCATIONS:
38000 ANN ARBOR ROAD LIVONIA - PH,. 464-0330
5 MILE & FARMINGTON LIVONIA - PH. 261-6565
We reserve the right to limit quantities
COUPON POLICY Good thru July 23, 1995 DOUBLE COUPONS UP TO 50¢ Details in Store
JULY 17 18 19 20 21 22 23
SPECIALS! GOOD ONLY: July 17 - July 23
Assorted Varities PEPSI PRODUCTS 12 PACK 12 OZ. CANS - PLUS DEPOSIT 3/$8 Limit 3. Please With Additional $10.00 Purchase
U.S.D.A. Boneless ROUND STEAK $1.68 LB
Our Finest 6 - 8 LB. DEARBORN SSD HALF/HAM $1.68 LB.
FRESH GRADE A PICK of the CHICK 98¢ LB

Being Robbed by Your Cooling System?
Turn In An Energy Thief And Save Up To 60% On Cooling Costs.
If your monthly cooling bills seem like highway robbery, it's time to turn in that old energy thief of an air conditioner. Replace it now with our Carrier WeatherMaker and start saving up to 60% on your cooling costs. Better yet, make out like a bandit yourself when you take advantage of our $150 discount on the purchase price for a limited time only. Call us today for details.
Carrier WeatherMaker
$50 OFF AIR DUCT CLEANING Not to be used with any other discount or coupon offer. Offer valid through July 31, 1995. Present coupon at time of work.
CREDIT FINANCING SIX MONTHS - NO PAYMENTS NO INTEREST FINANCING AVAILABEL Carrier Leadership Dealer
BERGSTROM'S cooling • heating • plumbing Serving your community for over 3 generations FREE ESTIMATES HOURS: Mon.-Fri. 7:30-6, Sat. 9-4 (313) 427-6092
Based on 17.88% APR. Offer valid to qualified credit applicants. No annual fees. No transaction fees. Contact us for more details.

VINTAGE MARKET
29501 ANN ARBOR TRAIL
JUST W. OF MIDDLEBELT 422-0160
Prices Effective July 17-23, 1995
WE HONOR CREDIT CARDS • ACCEPTED FOOD STAMPS • ACCEPTED
Summer Sizzling SALE
Fresh U.S.D.A. Choice Ground from Chuck GROUND CHUCK $1.39 LB 5 LBS. OR MORE
U.S. Grade A Whole or Split CHICKEN BREAST Only $1.39 LB
U.S.D.A. Choice PORTERHOUSE & T-BONE STEAKS Only $4.79 LB
U.S.D.A. Choice Boneless POT ROAST Only $1.59 LB
U.S. Grade A XXX SPARE RIBS Only $1.79 LB
The Neighborhood Deli With the Freshest Meat & Cheeses
Kowalski Premium HARD SALAMI $2.99 LB Only
Deli Fresh Boiled HAM $1.49 LB 95% Fat Free Only
Krakus POLISH HAM $2.99 LB Only
Kowalski Finest Skinless HOT DOGS $1.99 LB Only
Dairy Fresh COLBY LONG-HORN CHEEESE $2.59 LB
Kowalski Premium TURKEY BREAST $3.89 LB 98% Fat Free Only
HAAGEN DAZ All Natural Ice Cream or Yogurt 2 for $4.00 Pints All Flavors
WEDDING BEVERAGE CATERING LIQUOR • KEG BEER • CHAMPAGNE Imported & Domestic Wine
FREE DELIVERY
Ask For our Free Wedding Brochure

BOB'S OF CANTON
INVITE THESE Favorites TO YOUR NEXT PICNIC!
Open Mon.-Sat. 9 a.m.-8 p.m.; Sun. 10 a.m.-6 p.m.
We Reserve The Right To Limit Quantities On All Sale Items
8611 Lilley Road Canton Michigan
Prices Good thru July 17-July 23
454-0111 FOOD STAMPS
BOB SEZ:. "Imagination is the Higest Kite One Can Fly..."
U.S. #1 PRODUCE CUCUMBERS OR GREEN PEPPERS 4 for $1.00
U.S. #1 PRODUCE MICHIGAN GREEN CABBAGE 16¢ Lb. MICHIGAN GREEN BEANS 59¢ Lb.
GREAT DELI BUYS "Lipari's" Pure White TURKEY BREAST $2.99 Lb.
GREAT DELI BUYS "Shalen's" Old Fashion SMOKEHOUSE HAM $3.69 Lb.
GREAT DELI BUYS "Sherwood" Medium Rare ROAST BEEF $3.49 Lb.
GREAT DELI BUYS "Lipari's" Domestic SWISS CHEESE $2.59 Lb.
U.S.D.A. GRADE A Trimmed - Great-on-the-Grill! PORK STEAKS $1.59 Lb.
U.S.D.A. SELECT GRAIN FED BEEF Whole - Super Buy BUTT TENDERLOINS $5.99 Lb. TENDERLOIN STEAKS $6.99 Lb.
U.S.D.A. CHOICE Lean Bone -In DELMONICO CLUB STEAKS $4.39 Lb. Boneless DELMONIC STEAKS $4.89 Lb.
U.S.D.A. GRADE A Lean & Grill Ready 3½# or Less PORK SPARE RIBS $1.89 Lb.
U.S.D.A. GRADE A "Homemade Hero" POLISH or ITALIAN SAUSAGE $1.49 Lb. Just Great on the Grill!
U.S.D.A. CHOICE A Great Grill Steak Boneless TOP SIRLOIN $2.99 Lb.
U.S.D.A. GRADE A Whole-Split Bone-In CHICKEN BREASTS $1.39 Lb.
U.S.D.A. CHOICE Rolled - Tied Rotisserie SIRLOIN TIP ROAST $1.99 Lb.
U.S.D.A. CHOICE Ground Fresh Hourly GROUND BEEF from GROUND ROUND $1.49 Lb. Family Pac 5-10#
Thank You for Shopping With Us
U.S.D.A. CHOICE BEEF Great for the Grill! Super Lean FLANK STEAKS $4.29 Marinate Overnite in Lawry's Red Wine Grill on High Heat
LONDON BROILS $4.89 Lb.

Shopping Centered



Linda Bachrack

Now is best time to buy sun styles

How nice to receive an unexpected midsummer invitation for sunset cocktails, a luncheon in the garden, or even a backyard barbecue. But what to wear?

Had the event been long anticipated, you could have picked the perfect party dress back in April, when summer fashions were fresh and new. Don't despair. Your wardrobe is probably ready for a boost right now, and the sale racks are brimming with pretty, summer season sensations that will wow all the guests at that alfresco soiree.

So hit the mall on a hot Saturday afternoon and look for the big SALE signs. Sometimes it's fun to discover that designer-label bargain that just didn't look quite so smashing on anyone else last spring. It was right there waiting for you all along.



I perused the markdowns at **Hudson's** and **Saks Fifth Avenue at Fairlane Town Center** in **Dearborn** and **Neiman Marcus** in the **Somerset Collection, Troy,** looking for summer's most popular trends. My shopping list included a pastel linen suit, preferably with Chanel lines; a chiffon floral-print dress; flowing pants with a long sleeveless vest; a short satin and Lycra dress; a big straw hat and a billowy chiffon scarf.

Neiman's third-floor suit department yielded just the Chanel-inspired suit I was looking for — a **Rickie Freeman powder blue linen blend with a** double-breasted jacket and tiny gold knotted buttons ($289).

If you prefer the practicality of a dress and jacket, I found a very feminine pink linen chemise by **Constance Saunders**. The white-collared jacket featured pearl buttons and a silk flower ($308). Both ensembles take you beautifully to a garden wedding or afternoon reception.

Long, flowing and flowery dresses are summer staples and there are plenty of them left on the rack. Saks has a daisy-print skirt ($55.90) and tie-back peplum top ($35.90) that could be mistaken for a dress. It's a Private Label outfit in pale yellows and golds. Also, check out the flirty floral chiffons at **Ann Taylor** and **Laura Ashley** in the Somerset Collection. Most have fitted bodices and bell-shaped skirts.

If you're looking for a more sophisticated summer evening dress, Hudson's has a pale pink crepe chemise with flounced hem and sheer draped collar by **DW3** ($158) and a **Datiani** empire-waist crepe and georgette dress with a shirred bodice and deep slit in taupe, aqua or peach ($168).

Back to Saks for the palazzo pants and sleeveless vest. **Kristinn Steinarr** designs this duo in black and white mini-dots for the pants and an ecru long vest with black satin buttons ($137.90). Looks a little like an updated tuxedo with pizazz. Add **Oscar de la Renta's** black straw hat adorned with cotton pique bows ($39.90). Finally, the short satin and Lycra dress for dancing under the stars.



Though it may look a little prom-like, the satin/Lycra combination is a hot new trend for summer. A halter neckline or spaghetti straps accent the form-fitting bodice, while the mini-skirt is full and swingy. Shown in electric blue, this sexy special-occasion dress is available at Hudson's. Look for similar styles at Saks and Neiman's.

And to wrap up your summer party frock? Toss a large square silk chiffon scarf over your shoulders ($100 at Saks). You'll be the belle of the backyard ball.

Linda Bachrack invites local retailers and shoppers to present ideas for this column, as well as details about and photos of special merchandise worthy of featuring. To participate, call her at (313) 953-2047, mailbox 1889, or fax (810) 644-1314.

LOOKING AHEAD

What to watch for in *Malls & Mainstreets* next week:

- Meet a Troy resident whose retailing success is in the big city — Detroit.
- Linda Bachrack goes shopping for Blue Fish designs.
- Added Attractions lists interesting events at area shopping centers.
- Retail Details briefs you on store openings and closings.

Shop caters to folks fighting addictions



Ever need words of encouragement? The proprietors of a new shop insist that sooner or later everyone does for one reason or another. They hope to be able to help.

By Linda Ann Chomin
Staff Writer

Jon Lightfoot and Annette Lewis opened The One Stop Serenity Shop in Plymouth with two thoughts in mind.

First, they wanted to help customers celebrate their triumphs over addictive behaviors; and second, they hoped to renew the strength needed on a daily basis to maintain recovery.

Lightfoot, 22, knows that battling an addiction is never easy. The Plymouth native is a recovering alcoholic. He and Lewis started the shop to educate and service the local community.

The store is patterned after similar stores in California that cater to the needs of people in recovery. To launch the store, the pair invested half of the profits from their year-old Wellington Fragrance Company, marketing incense at the Countryside Craft Mall as well as the Gibraltar Trade Center.

Most of The One Stop Serenity Shop's merchandise is aimed at people taking part in the 12 Step Programs of groups that include Alcoholics Anonymous, Narcotics Anonymous, and Al-Anon. The shop also carries items for those trying to quit smoking. Customers will find motivational materials like books, tapes, literature, t-shirts, posters, coffee mugs, and greeting cards lining the shelves.

And the store tries to help those affected by addictions. Family and friends of people in recovery, as well as those still drowning in their addiction, can find a friendly ear here.

"When my drinking was out of control, my mom and dad had nowhere to go when they needed help," Lightfoot said. "The One Stop Serenity Shop is not behind closed doors. We're here to help the community. If people have a family member or friend with a problem they can come in, talk, get literature. We'll steer them in the right direction."

Lightfoot said he began drinking at age 15. In the years that followed, he lost two close friends in drinking and driving accidents. While living in California, he faced the decision about the road his own life would take. He sought treatment. Afterward, Lightfoot decided to dedicate part of his life toward helping others recovering from addictions.

"If even one life is saved by the efforts of The One Stop Serenity Shop,

See SERENITY, 5B

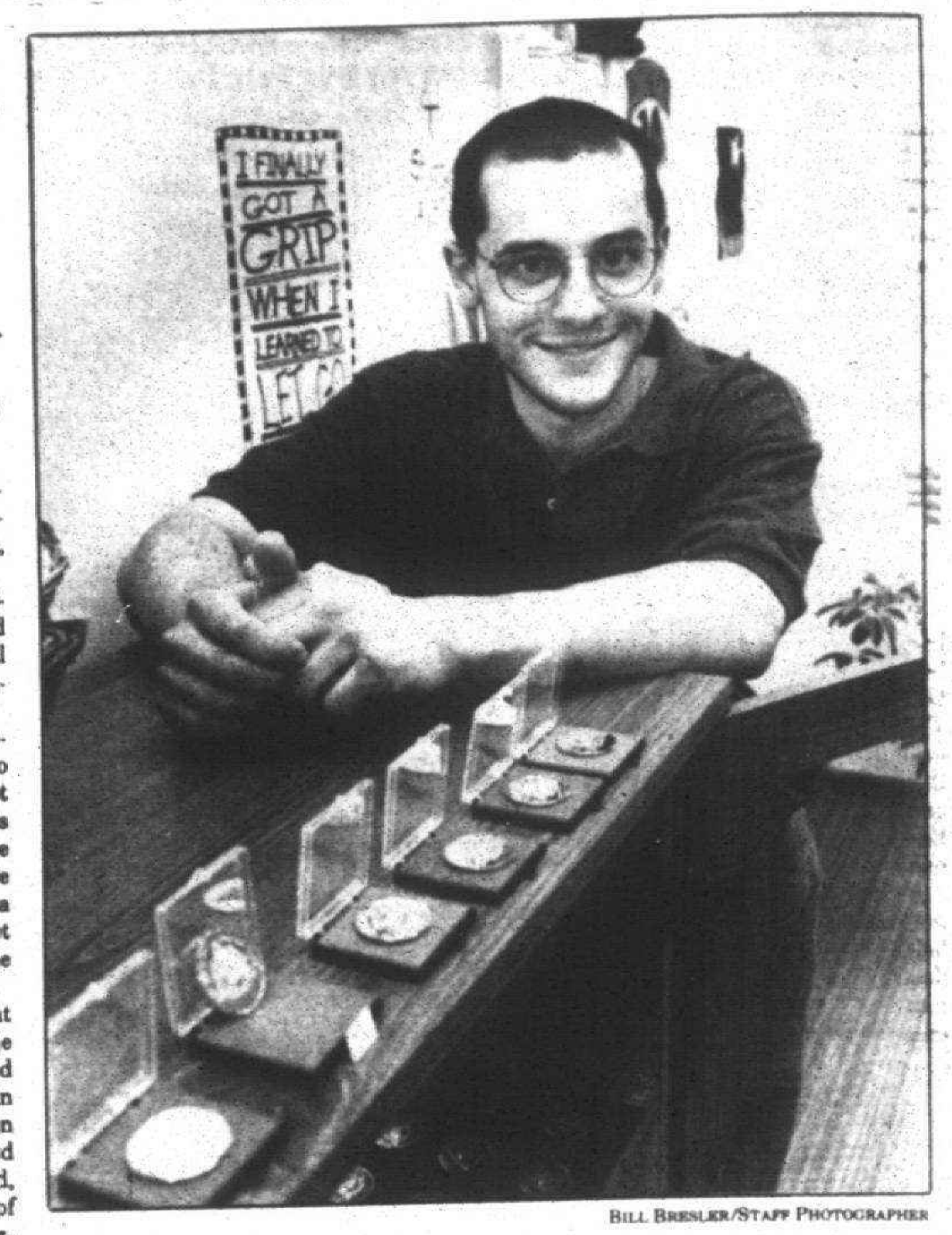

Bill Bresler/Staff Photographer

A friendly face: *Jon Lightfoot of the One Stop Serenity Shop in downtown Plymouth, poses with gift coins that mark achievements in the lives of people dealing with substance abuse.*

Fash Bash celebrates art and fashion

By Susan DeMaggio
Staff Writer

If fashion is indeed art, then it's fitting that Hudson's annual Fash Bash benefits the Detroit Institute of Arts each year.

Combining the latest looks for the fall/winter season with music, dance and theatrical sets, Hudson's elevates the fashion show itself to an artform — this year for the 26th time, at 8 p.m. Wednesday, Aug. 2, at the Fox Theater in Detroit.

"We'll present six segments of fashion, showing everything from ballroom to business casual," said M.J. Burns, of Hudson's Fashion Office. Burns and a team of staffers prepare for Fash Bash almost a year ahead of the production.

There are two new elements to the '95 production; a 5,000 balloon drop sponsored by Jules Schubot Jewellers (inside one ballon, a one carat diamond valued at $5,000) and a commemorative pin representing Rodin's *Thinker* by artist Bonnie Kondor. The pin will sell for $35 at Fash Bash and the DIA Museum Stores located in Twelve Oaks, the Somerset Collection and the museum gift shop.

According to Burns, fashion followers will see "spring silhouettes refined for more comfort and wearability." Lower heels replace the stiletto, the fitted glamour suit is still strong, but in menswear fabrics like tweeds and grey flannel. Dresses are back bigtime in the form of sleeveless sheaths topped by jackets or coats. The winter coat comes in three styles — the bathrobe wrap, the chesterfield, the pea coat.

Burns said men will appreciate the classics this fall like pinstriped business suits as well as business casual separates including vests, polo shirts and shirts with banded collars. Look for "urban rustics" — colors that are rich and pulled from nature.

Also, the neon colors popular last year have been replaced with the "techno brights" — Taxi Yellow, Superman Blue and Lipstick Red.

See FASHION, 5B

ADDED ATTRACTIONS

Retailers can submit announcements of upcoming events and promotions for Added Attractions. The deadline is the Wednesday before publication on Monday. Send the facts to: Malls & Mainstreets, Observer & Eccentric Newepapers, 805 E. Maple, Birmingham, 48009. Or fax to: (810) 644-1314.

MONDAY, JULY 17

PUPPET SHOWS
"The Musicians of Bremen" presented daily through July at 11 a.m. 1, 3 and 7 p.m. Saturday 11 a.m. 1 and 3 p.m. Sunday 1 and 3 p.m.
MeadowBrook Village Mall. Adams/Walton. Rochester Hills.
(810) 375-9451.

WEDNESDAY, JULY 19

KIDS MUSICAL
Giggle Gang returns with Henry K. Martin production, "Peanut Butter Jam-boree," 1 and 6 p.m. Free. Center Court. Come early for the best seats. Kids eat free at participating mall restaurant's.
Oakland Mall. 14 Mile/John R. Troy.
(810) 585-6000.

DANCING DINOSAURS
Kids' musical featuring cavegirl Julie and her performing "pets." Free. Sing-a-long. Pictures to color. 2 p.m. Stage near Crowley's.
Livonia Mall. Seven Mile/Middlebelt.
(810) 476-1166.

PARK CONCERT
Music in the Park. Noon. Bring a lunch and enjoy an outdoor concert each Wednesday through July 26.
Kellogg Park. Main/Ann Arbor Trail. Plymouth.
(313) 416-4-ART.

ART MUSEUM SHUTTLE
Roundtrip bus service between Twelve Oaks and Detroit Art Institute. Leaves mall 9 and 11 a.m. Departs museum for mall 2 and 4 p.m. Advance tickets at Museum Store, mall's upper level. Tickets $8. Next trips: Aug. 16, Sept. 20, Oct. 18, Nov. 15 and Dec. 27.
Twelve Oaks. 12 Mile/Novi. Novi.
(313) 833-1719.

THURSDAY, JULY 20

ROCHESTER SIDEWALK SALES
Billed as "the Original" beginning at 10 a.m. Main St. merchants annual sidewalk sales through July 22. Entertainment. Refreshments. Deals. On July 21 daylong entertainment for kids: 1 p.m. Oakland Festival Ballet; 2 p.m. magic show; 3 p.m. Pointe Academy Dance; Fourth St. between Walnut and Main. At 7 p.m. "Dancing in the Streets" concert series kicks off for the next four Friday nights, same location.
Main St./University. Downtown Rochester.
(810) 656-0060.

KIDS SHOW
"Give Yourself A Star," presented at 11 a.m and 6 p.m. Center Court. Free.
Wonderland Mall. Middlebelt/Plymouth. Livonia.
(313) 522-4100.

PHOTO SHOW/CONTEST
8th annual Amateur Photography Show and Contest, through July 24. Details and entry forms at management office or call mall. Prizes for winners.
Livonia Mall. Seven Mile/Middlebelt.
(810) 476-1166.

FASHIONS AT LUNCH
Clothing from Marguerite Boutique modeled informally from noon to 2 p.m. at Stage & Co. Restaurant.
The Boardwalk. Orchard Lake/s. Maple. West Bloomfield.
(810) 855-6622.

SIDEWALK SALE
Plaza's annual clearance through July 23. Savings to 70-percent. On July 22 classic car show/cruise night sponsored by WOMC (Oldies 104.3) and United Street Machine Association. Contest, prizes, food and tunes.
7 Mile/Farmington. Livonia.
(313) 522-4100.

PARK CONCERTS
Summer Series. 7:30 p.m. Free. Bring a blanket or lounge chairs.
Shain Park. Bates/Merrill. Birmingham.
(810) 644-1700.

FRIDAY, JULY 21

NIGHT ON THE TOWN
Birmingham's annual evening of sidewalk sales, refreshments and entertainment. 6-11 p.m. Parking lots and meters offer free parking. Downtown streets closed to traffic.
Maple/Woodward. Birmingham.
(810) 433-3550.

SPORTS COLLECTIBLES
Coins, stamps and cards for show and sale. Memorabilia throughout the mall. Through July 23.
Tel-Twelve. 12 Mile/Telegraph. Southfield.
(810) 353-4111.

INFORMAL MODELING
Latest looks from Eddie Bauer and Winkleman's presented during lunch from noon to 2:30 p.m. at Allie's American Grille and D. Dennison's.
Laurel Park Place. Six Mile/Newburgh. Livonia.
(313) 462-1100.

RESALE SHOPPING SPREE
Three summer dates: July 21, 22 and Aug. 26. Places for 13 shoppers each trip. Visit six local resale shops. Lunch at Italian restaurant. Cost: $15 per person. Reservations required.
Nicole's Revival. 958 Newburgh. Garden City.
(313) 226-7947

SATURDAY, JULY 22

PUPPET SHOW
"Pirates in the Pool," by Pippin Puppets, 11 a.m. and 1 p.m. Center Court. Meet sea monsters and Captain Schnook. Free.
Tel-Twelve. 12 Mile/Telegraph. Southfield.
(810) 353-4111.

JAZZ CONCERT
Ron English Quartet performs a free concert, 1-2:30 p.m.
Laurel Park Place. Six Mile/Newburgh. Livonia.
(313) 462-1100.

FARMER'S MARKET
Now through Oct. 28 in the Village Commons Shopping Center parking lot. 9 a.m. to 2 p.m. Flowers, fruits and vegetables.
Grand River/e. Farmington Rd. Farmington.
(810) 473-7276.

ORNAMENT PREVIEW
See Hallmark's 1995 Keepsake Collection with more than 200 items. Through July 23 at Lynn's Hallmark. Special orders. Catalogs for review.
Wonderland Mall. Middlebelt/Plymouth. Livonia.
(313) 522-4100.

SUNDAY, JULY 23

STORYBOOK SUNDAY
Chris Edmunds reads Dr. Seuss favorites including "The Sneetches," 1 p.m. Center Court. Redeem finished book report forms for mall discount tokens. 99-cent kids meals at participating restuarants.
Fairlane Town Center. Michigan Ave./Hubbard. Southfield.
(313) 593-3546.

MONDAY, JULY 24

FACTS ABOUT ARTHRITIS
Health information and free blood pressure testing, 8-10 a.m. Jacobson's court area. Sponsord by Botsford Hospital.
Laurel Park Place. Six Mile/Newburgh. Livonia.
(313) 462-1100.

Serenity *from page 4B*

then the store will be a success," he insisted. "We're a way for people to celebrate their recovery. We have all kinds of merchandise here. You can apply the 12 Step Program to anything — overeating, controlling emotions like grief, or anyone working on self-esteem. Everyone can benefit from a 12 Step Program."

Lightfoot attends AA meetings weekly despite the fact he's been in recovery nearly five years. He designed a line of inspirational T-shirts for the shop. Ten different images ranging from angels to a guy hanging from a rope above an alligator pit spout sayings like "Sometimes, all we can do is hang on!"

Lightfoot met customer and friend, Michael Miller, 21, while both were students at Plymouth Salem High School. Both took the road to alcoholism and drug addiction. A drinker from the age of 11, Miller said he "drank because of peer pressure and to get away from my problems." Today he's into the martial arts instead, having left behind the bottle 5½ years ago. He recently visited the shop.

"This really is a specialty shop," Miller said. "It's a positive way to reinforce recovery," he said.

Co-owner Annette Lewis graduated from John Glenn High School in Westland. She talked about the need to send works of encouragement to loved ones fighting addictive behaviors.

"Our books, tapes, posters and T-shirts send a positive kind of note. A card or coin (marking the anniversary of time spent in recovery) is a perfect way to let someone know you're proud of them," she said.

Customer Michele Marsh, 20, of Canton Township especially liked the coins. A member of Al-Anon for the last 2½ years, she deals daily with her father's and brother's alcoholism.

"It's taking it one day at a time," she said. "When it gets to where I can't take it anymore, I just get out and come some place like here. It's nice to be able to come to a store like this in the middle of the community. The coins are a nice way of seeing your growth."

The One Stop Serenity Shop is at 470 Forest Ave. Downtown Plymouth. It's open daily from 10 a.m. For more information call (313) 459-9030.

Fashion *from page 4B*

Fash Bash's entertainers will be Motown's Contours (remember, Do You Love Me? Can You Do It? First I Look at the Purse); The Ballet of the Dolls from Minneapolis; Pan Dimensions, a three-piece Afro-Caribbean band; and Soprano Maria Jette of the Ex Machina Baroque Opera Company.

Before the show, a live auction pre-party benefit for the DIA is held at the State Theatre next door to the Fox, beginning at 5 p.m. After the Bash, the State Theater reopens for dancing with a cash bar from 9 p.m.

Tickets, (the event is always a sell-out) are priced the same as last year: $150 Gold Patron, preferred seating; $100 Silver Patron; and $35 Sponsor, premium main floor and mezzanine seating; and $25 Guest, balcony seats only. They are available at the Detroit Institute of Arts Ticket Office at (313) 833-2323; Ticketmaster; and the Fox Theater. Fash Bash hotline (313) 833-1148.

Has your Mom had a mammogram?

The risk of breast cancer increases with age. It is one of the leading causes of death among women 65 and older. Early detection through regular mammograms could prevent many of these deaths. Yet as women get older, they are less likely to get mammograms. Has your Mom had a mammogram? If not, encourage her to get one. It might be your chance to give her good advice.

Call us. We can tell you everything you need to know about mammograms. Free.

The Cancer Information Service®

THE PUBLIC'S LINK TO CANCER INFORMATION

1-800-4-CANCER

You can now place your Observer & Eccentric Classified Ad between 7:30 a.m. and 7:00 p.m.



Just Call

810-644-1070 Oakland County

313-591-0900 Wayne County

810-852-3222 Rochester/Rochester Hills

Plus OUR 24 HOUR SERVICES INCLUDE:

FAX: 313-953-2232

VOICE MAIL: (7:30 p.m. -7:00 a.m.) 313-591-0900



FREE MESSAGE RETRIEVAL

Observer & Eccentric

PERSONAL SCENE

To listen and respond to any Personal Scene ad, Call 1-900-773-6789

Call costs $1.98 a minute. You must be 18 or older. Follow the simple directions and you will be able to hear more about the people whose ads interest you. Or, you can browse ads by category. With one call you can leave as many messages as you like. You may call any time, 24 hours a day. Service provided by TPI: 1-800-518-5445.

To place your FREE Personal Scene ad, Call 1-800-518-5445 or mail us the coupon.

We'll give you a box number and confidential security code so that you can record your greeting and listen to your messages 24 hours a day. For assistance from an Observer & Eccentric representative, call Monday-Friday 7am-10pm, Sunday 9am-5pm.

Women Seeking Men

TURNS DOWN...
most men. SWF, 22, would like to meet a wild and crazy SW dude, 23-30, for friendship first. Please no religious respondents. ☎1683 (exp8/17)

COOL AND CLASSY
DWF, degreed, bright, creative, adventurous, enjoys music, theater, summer, travel, art fairs, flea markets, cuddling, quiet moments. Seeking gentleman with same interests, 48-55, for LTR. No games. ☎1685 (exp8/17)

STILL LOOKING FOR MR. RIGHT
Attractive active white widow, no dependents, financially secure, enjoys the finer things in life. Seeking gentleman, mid-60s, with sense of humor who enjoys dining, movies and traveling. ☎1686 (exp8/17)

LIFE'S WONDERFUL JOURNEY
DWPF, 48, with passion for life, seeks that unique someone to complement my journey. Attractive, classic lady, light smoker, active romantic, who loves dancing, travel, entertaining, joy of laughter, tender moments. ☎1682 (exp8/17)

FANTASTIC WOMAN
Not just another female. One of a kind and hard to find, very loving, giving, feminine, all-woman DWF, 44, 5'3", trim, attractive, romantic, creative, intelligent. ☎1676 (exp8/17)

ENHANCE MY LIFE
Seeking a man with similar/expanded interests, enjoys art, flea markets, antiques, browsing, music. Sensitive, passionate, silly, loves children, communicates, shares, disagrees respectively. Me: attractive, confident DWJF, 43, N/S, spirited panorama. ☎1681 (exp8/17)

LOOKING FOR PRINCE CHARMING
Attractive, sensuous WF seeks her Prince Charming for long-lasting love. Must be tall, handsome, over 40, for monogamous relationship. Serious inquiries only. ☎1677 (exp8/17)

ATTRACTIVE, THOUGHTFUL
Blonde/blue, 5'5", slim, 54, professional, enjoys country life, city culture, classical music, good friends, walks, biking. Seeking 45-56, degreed WM, similar interests, easygoing, open, N/S, neat appearance. Brighton. ☎1668 (exp8/17)

FLEXIBLE, FRIENDLY & FUN
Educated DWF, 52, 5'6", average weight, blonde/blue, nervous about ad but willing to try after a year alone. Varied interests from tennis to theater. ☎1651 (exp8/10)

A CLASSIC
SWF, long, sleek body lines, blonde rag top, low mileage, fun-injected, purrs like a kitten, seeks a SWM, 48-52, to go for a test drive. ☎1649 (exp8/10)

ONE SPECIAL PERSON
SWF, 40, 5'10", slender, loves life, arts, the classics, seeks one special person: loving, kind, caring, intellectual professional, down-to-earth, 6'-6'4", loves family values and children, 40-46, rugged outdoorsman, H/W proportionate. ☎1645 (exp8/10)

DOWN-TO-EARTH
AWF, 24, red hair, brown eyes, 5'6", 145lbs, seeks SWM, 28+, for meaningful relationship. Must enjoy children, animals, the outdoors. ☎1642 (exp8/10)

FUN-LOVING
Good-looking, blonde DWF, 46, 5'4", seeks best friend for fun, golf, dance, travel and hope it leads to LTR. Must be DWPM, at least 5'10", 49-59 with old-fashioned values, honesty, monogamy, commitment. ☎1641 (exp8/10)

SEEKING SWEETHEART
With stability, delicate but strong, humorous, affectionate, honest, has many interests, mild-mannered, with high morals/values, people/family-oriented, 40-55. Me: DBF, 41, 5'11", attractive, full-figured, possessing these qualities. ☎1640 (exp8/10)

SEEKING KING ARTHUR
Lady Guinevere/Sak's Fifth Avenue type, 5'4", 125lbs, long blonde/green, 39+, seeks King Arthur, 45+, SWM, N/S, occasional drinker, sophisticated, financially secure, spiritual, professional, monogamous, for friendship. ☎1639 (exp8/10)

SWEET, SLIM, BEAUTIFUL
Blonde professional seeks counterpart who is an equal. Handsome, in shape and a refined gentleman, 48ish degrees, enjoys the finer things in life, country clubs, and world travel. Golf a plus. ☎1636 (exp8/10)

LOVES BOATING
Attractive, independent, sensitive, and easygoing, female, 45, 5'4", proportionate, loves the water and summer. Seeking honest, romantic, total gentleman, 42-50, with sense of humor, for monogamous relationship. ☎1638 (exp8/10)

ANY NICE GUYS LEFT?
Independent DBF, 30, N/S, seeks SW/BM, 27-37, H/W proportionate, for friendship leading to lasting romance. If you're strong, sincere and financially secure, please restore my faith in men. ☎1602 (exp8/3)

SEEKING SOMEONE SPECIAL
Professional DBF, 45, 5'6", medium build seeks friendship/relationship, with financially secure SBM, 42-52, who is sincere, mature, humorous, precarious and enjoys a variety of social/cultural activities. ☎1600 (exp8/3)

DOMESTIC GRIZZLY ADAMS?
Fun-loving, caring widowed WF, 46, 5'6", 150lbs, excellent cook, enjoys camping, swimming, canoeing, also theater, nice restaurants, movies. Seeking WM, 45-50, with similar qualities/interests. ☎1599 (exp8/3)

GOLFER WANTED
DWF, 49, (I'm a beginning golfer), seeks partner, 53-65. Are you single or widowed? Can we be a team? Are you Florida bound in winter? So am I. ☎1598 (exp8/3)

GENUINE FRIEND
Pretty professional, down-to-earth, young 46, 5'5", brunette, seeks sincere, intelligent, neat, affectionate SWM, 38-50, to share fun times, special moments, laughter, genuine friendship, long-term...? ☎1580 (exp7/27)

EUROPEAN LADY
Attractive, active, widowed DWF, 5'4", 135lbs, no dependents, loves the outdoors, travel, dining, theater, good homemaker. Wishes to meet financially secure gentleman, 50-60, N/S. For friendship, possible LTR. ☎1578 (exp7/27)

LOOKING FORWARD TO SUMMER
Attractive, fit, DWF, mother of one, financially secure, 27, 5'7", 110lbs, blue eyes. Seeking Mr. Right. Must be caring, romantic, sensitive, enjoy summer activities, dancing. ☎1575 (exp7/27)

RUBENESQUE & HAPPY
DWF, 40, big, beautiful woman, very romantic, soft, cuddly, passionate and outgoing, loves old movies, cars and jazz. Seeking the same in mature, stable male, 30+. Larger sized man a plus. ☎1573 (exp7/27)

LOVES THE LORD
Scripturally divorced, WF 44, 5'3", dark/brown, attractive, no children, attends church regularly. Seeking SWCM, 40-53, financially secure, for friendship, possible relationship. Livonia area. ☎1570 (exp7/27)

ATTRACTIVE & AFFECTIONATE
Fun-loving SBPF, 45, 5'6", 135lbs, N/S, enjoys concerts, theaters, dining out, romantic evenings at home. Seeking handsome, intelligent SBM, 43-49, H/W proportionate, for meaningful relationship. ☎1569 (exp7/27)

SEEKING COMPANION
SF, well-dressed, pretty lady, enjoys shows, traveling, bridge, etc. Seeking available man, over 70, for friendship. ☎1559 (exp7/27)

BLUE-EYED BRUNETTE
DWF, 30, 5'8", mother of 2 wonderful boys, attractive, honest, loving and caring. Seeking S/DWM with similar qualities, for quiet evenings. Kids ok. ☎1558 (exp7/27)

STRAWBERRY-BLONDE
Pretty, petite, outgoing, fun, business owner. Loves antiques, home life, local events, up north. Seeking warm, successful man, 53-63. Birmingham/Bloomfield area. ☎1557 (exp7/27)

BLONDE GODDESS
seeking tall, well-groomed, passionate, cuddling, N/S worshiper. Should enjoy pets, dancing, and grabbing the brass ring. Do you qualify? ☎1555 (exp7/27)

PRETTY AND SMART
Petite, N/S SWF, 45, master's degree, enjoys movies, business, politics, preventive health issues. Seeking mutual relationship with male of similar orientation. ☎1471 (exp8/3)

CUTE GIRL
SWF, 34, blonde/blue, no dependents. Seeking attractive SWM, 29-37, for friendship first. Enjoys anything from wild to mild. ☎1473 (exp8/3)

PETITE REDHEAD
Attractive SWF, 47, likes golf, plays, movies, dining, biking. Seeking intelligent, sensitive man for relationship. ☎1474 (exp8/3)



With my schedule, there's no better way to find romance.

I can meet someone my type in no time with just one ad in the personals. Writing my ad was a snap and they even helped me record a great voice greeting. And the whole thing was totally free. But now I've got another problem. With all the responses I'm getting, how am I going to choose who's first?

To place your FREE voice personal ad, call
1-800-518-5445
PERSONAL SCENE

© 1995 THE TPI GROUP

Men Seeking Women

SEEKING SOMEONE SPECIAL
DWM, 33, 6' slim, likes the simple things in life including camping, fishing, golfing and romantic evenings. Seeking SWF, 21-30, H/W proportionate, who's looking for lots of love and caring. ☎1687 (exp8/17)

THE MYTH
is true. Jewish men are more attentive, sensitive and family-oriented. Slim, sensual SM, 42, seeks SWF, 33-42, with compassionate and depth, for soul mate. ☎1684 (exp8/17)

ROMANCE ANYONE?
Nice-looking, degreed, successful/secure DWM, 47, 5'7", 190lbs, brown/blue. Seeking slender, degreed, professional S/DWF, 35-45, 5'-5'4", N/S to share interest in concerts, fitness, books, travel and outdoors, for dating, friendship, monogamous relationship. ☎1680 (exp8/17)

INDEPENDENT HOMEOWNER
Easygoing SWM, 34, 5'7", skinny, blue eyes, nice-looking, ambitious, entertaining, youthful, free-spirited. Seeking that genuine slim gal, 25-40, who likes socializing with good company without demand. Children ok. ☎1679 (exp8/17)

SINCERE & ADVANCED DEGREED
Professional male, 40s, 5'10", 150lbs, enjoys fitness, nature, bookstores, DIA, coffee houses, running. Seeking intelligent, fit, professional, special woman for relationship. ☎1678 (exp8/17)

SINCERE & AFFECTIONATE
Nice-looking SWM, professional, 56, 5'6", 150lbs, enjoys movies, dining out, sports. Seeking sincere, caring female to share these and other important areas of life, starting as friends and hopefully growing from there. ☎1675 (exp8/17)

CORVETTE SUMMER
This down-to-earth SWM, 33, 5'8", brown/blue, slim, 155lbs, seeks that elusive, average female who is proportionate, caring and easy to get along with. Free time a must. Smoker ok. All replies answered. ☎1674 (exp8/17)

SENSE OF HUMOR
Handsome guy, 38, great sense of humor! Seeks a special lady who likes to laugh and share good times. Interests include golf, cooking, various types of music. ☎1673 (exp8/17)

WELL-EDUCATED
Intelligent, handsome Oriental professional 38, 5'11", multi-degreed, enjoys travel, movies, quiet, quality time. Seeking attractive lady who is unpretentious, down-to-earth and well-educated, race unimportant. Will answer all. ☎1671 (exp8/17)

HONEST WORKING MAN
Handsome SWM, 34, 6', 210lbs, physically fit, caring and loyal, likes outdoors, bike riding. Seeking petite, attractive, sincere SWF, 29-36, for friendship, possible relationship. ☎1672 (exp8/17)

ORIENTAL PROFESSIONAL
40, honest & healthy, enjoys reading, conversation, exotic food. Seeking sincere and open-minded female friend for companionship. ☎1670 (exp8/17)

LOVES TO COOK
Attractive, affectionate, spontaneous SWM, 25, 6'5", 210lbs, blond/blue, athletic build. Interests include outdoors, music, sports. Loves kids. Seeking SWF, 18-35, with similar interests for relationship. ☎1669 (exp8/17)

SINGLE AND HATE IT!
SWM, 30, no dependents, N/S, 6'2", 215lbs, seeks SWF, 30ish, to share the outdoors, quiet evenings at home, long walks, lots of laughs. I enjoy eating healthy, cooking, music. ☎1667 (exp8/17)

DIVORCED WHITE MALE
Teacher, 42, 6', 190lbs, fit, outdoorsy, with full-time 6 year-old daughter, family cottage up north. Seeking companion, friend, mother, wife. ☎1652 (exp8/10)

FEMALE COMPANION WANTED
Attractive SM, 5'10", N/S, age 48. Enjoys sports, dining out and the finer things in life. Seeking tall, fun-loving SF, 40-48, children are ok. ☎1650 (exp8/10)

GREEK-BORN
Professional SWM, 37, 5'10", 185lbs, into country drives, rock concerts, playing guitars, seeks special lady to enhance our lives. Not into singles bars or games, into family. ☎1648 (exp8/10)

CHRISTIAN RELATIONSHIP
DWM, 51, tall and handsome, financially secure, physically fit, works out daily, enjoys outdoors, traveling, fine dining/dancing. Seeking Christian relationship with marriage-minded woman who has similar qualities. ☎1647 (exp8/10)

WHITE KNIGHT SEEKS PRINCESS
to make each other's dream come true. If you're romantic, under 35, can turn heads/minds, passionate about travel, boating, fine dining, then this is your Knight. Call ☎1646 (exp8/10)

ANTIQUE HUNTER
SWM, 54, 5'10", 170lbs, very strong morals/values, enjoys flea markets, antiques, outdoors, good food. Seeking healthy, H/W proportionate WF, 35-54, easygoing, for friendship, possible relationship leading to marriage. ☎1644 (exp8/10)

RETIRED
DWM 54, 5'5", 115lbs, retired construction worker, N/D, enjoys outdoors, music, shows. Seeking W/AF, 40+, for serious relationship. ☎1643 (exp8/10)

GOOD CATCH
Single, white-collar bachelor, 34, 6', 172lbs, better than average looks, enjoys outdoors, movies, dancing, seeks same. You: SWF, 24-32, 5'4"+. ☎1606 (exp8/3)

ARAB AMERICAN
Handsome man, highly educated, degreed, enjoys cooking, travel, exercise, and good conversation. Seeking an attractive, educated female, 30-38, N/S, for companionship. Serious responses only. Race is no barrier. ☎1604 (exp8/3)

MR. RIGHT
Handsome, active WM, 32, tall, athletic build, humorous, caring, good guy in successful, professional career, seeks pretty, fit female for summer fun and lasting relationship. ☎1605 (exp8/3)

RENEGADE FOR THE '90S
Evolving, degreed, altruistic, sensuous BPM-Clyde, 53, 6', 195lbs, celebrates nature, ballroom, yoga, laughter; asks for directions. Seeking tame, trim Bonnie, 40-50, any race, no recent arrests, who devours books, sunsets, life. ☎1603 (exp8/3)

WHY BE ALONE?
Good-looking WM, 48, 5'7", 180lbs, thoughtful, affectionate, caring, honest, enjoys dining out, movies, travel, holding hands on long, long walks. Seeking monogamous relationship with petite/medium, caring female, 35-45. ☎1601 (exp8/3)

CLEAN-CUT/FRIENDLY
Caring, funny, laid-back, attractive SPM, 26, 5'6", enjoys outdoor activities, dancing, romantic evenings, etc. Seeking down-to-earth WF, 20-25, for friendship, possibly more! ☎1597 (exp8/3)

EASYGOING
Attractive DWM, 5'8", 160lbs, young 40, brown/brown, emotionally/financially secure. Seeking pretty, petite female, 28-38, 5'2"+, for friendship, relationship and more. Light smoker and drinker ok. ☎1596 (exp8/3)

HERE I AM
Very attractive, slender SWM, brown/brown, 34, seeks attractive, nice, down-to-earth SWF, for dining and dating, friendship and relationship. ☎1582 (exp7/27)

GREAT GUY SEEKS GREAT GIRL
Sincere SWM, early 30s, 5'9", 165lbs, seeks slim/petite SWF, 31 and younger, with ambitions for family life. Mother ok. Enjoys horseback riding, boating, pool, barbecues. ☎1574 (exp7/27)

STILL AVAILABLE!
People who know me are amazed that I'm not taken. I'm 32, degreed, monogamous, loving and have much to offer you. Please be Catholic, N/S, childless but family-oriented. ☎1577 (exp7/27)

SUMMER FUN
SWM, 40, 5'10", 210lbs, Italian Scorpio, avid concert-goer, enjoys photography, euchre, cooking, travel, bowling, golfing, pool, fishing, Cedar Point. Seeking outgoing, confident, surprising woman, sense of humor, for friendship first, possibly more. ☎1576 (exp7/27)

NEW TO AREA
Fit, witty SWPM, 35, brown/blue, enjoys throwing darts to shooting pool. Seeking cute, fit, sincere SWF willing to try once. ☎1637 (exp8/10)

SUMMER FUN
Good-looking, N/S SWM, 25, seeking outgoing, intelligent, sexy SWF who enjoys the outdoors, biking, blading and roller coasters, for friendship, possible relationship. ☎1572 (exp7/27)

WELL-EDUCATED
Marriage-minded SAM, 29, 6', never married/no children, student and professional, variety of interests. Seeking educated, attractive, sincere, kind SWF, 20-40, no kids, for good times, possible LTR. ☎1571 (exp7/27)

WHITE OR HISPANIC
Yes, I'm looking for a caring, lovable lady, 25-35, N/S, who's secure in her life, but wants companionship. I'm a SWM, 32, 5'8", with loyal attitude, nice sense of humor. ☎1567 (exp7/27)

NICE GUY
SWM, 35, blond hair, blue eyes, enjoys travel, dining out and walking. Seeking SWF with sense of humor for friendship and fun. ☎1564 (exp7/27)

WAITING FOR YOUR CALL
DWM, physically fit, financially secure 50ish, seeks intelligent, attractive, companionable S/DWF, 37-50, who could be as special in his life as he would like to be in hers. ☎1563 (exp7/27)

DOWN-TO-EARTH
DWM 45, attractive, honest, romantic, sensitive, funny, likes dining, movies, cuddling, seeks attractive DWF for LTR based on solid friendship, honesty, respect, trust, mental/physical compatibility. ☎1566 (exp7/27)

A CHALLENGE
SWM, 29, handsome, physically fit, enthusiastic, sharp, fun. Seeking beautiful, sexy SWF, 22-29, H/W proportionate, who's open-minded, honest, outgoing and enjoys life. ☎1562 (exp7/27)

JUST FOR YOU
SWM, 28, 5'8", 155lbs, blond/blue, enjoys summer activities, going out, antique Harleys. Seeking attractive SWF, 21-30, H/W proportionate, with similar interests, who enjoys life. ☎1561 (exp7/27)

DEGREED PROFESSIONAL
DWM, 47 going on 30, 5'6", 150lbs, romantic, likes children, dancing, biking, bladging, cuddling. ☎1560 (exp7/27)

SEEKING SOUL MATE
SWM, 44, 6', 175lbs, enjoys golf, fishing, bowling, travel, seeks attractive, upbeat, sincere SF, 25-45, with sense of humor. Might need one. ☎1556 (exp7/27)

To Listen and Respond to Ads, Call 1-900-773-6789. Call Costs $1.98 a Minute. Must Be 18 or Older.

GUIDELINES: Anyone seeking a long-term, monogamous relationship may advertise in Personal Scene. Abbreviations are permitted only to indicate gender preference, race, religion. We suggest your ad contain a self-description, age range, lifestyle and avocations. Ads containing explicit sexual or anatomical language will not be accepted. The Observer & Eccentric reserves the right to reject any advertisement. You must be 18 years of age or older to place an ad in The Observer & Eccentric. No ads will be published seeking persons under 18. DISCLAIMER: The Observer & Eccentric assumes no liability for the content or reply to any Personal Scene ad. The advertiser assumes complete liability for the content and all replies to any advertisement or recorded message and for any claims made against The Observer & Eccentric as a result thereof. The advertiser agrees to indemnify and hold The Observer & Eccentric and its employees and agents harmless from all costs, expenses (including reasonable attorney fees), liabilities and damages resulting from or caused by the publication or recording placed by the advertiser or any reply to any such advertisement. By using Personal Scene, the advertiser agrees not to leave his/her telephone number, last name, or address in his/her voice message.

SINGLES CALENDAR

Send items to be considered for publication to: Keely Wygonik, Observer & Eccentric Newspapers, 36251 Schoolcraft, Livonia 48150, or by fax (313) 591-7279.

DANCE PARTIES

- **WEDNESDAY DANCES**
Wednesday Suburban Singles hold dance parties every Wednesday 8 p.m. to 12:30 a.m. at Burton Manor, I-96 and Inkster, Exit 177, Livonia. Admission $3. Proper attire, no jeans. Arrive early for hot hors d'oeuvres.
(810) 842-0443.

- **FRIDAY DANCES**
Westside Singles hold dance parties 8 p.m. to 1 a.m. Fridays, July 21-28, at Burton Manor, I-96 and Inkster, Exit 177, Livonia. Admission $5. Proper attire, no jeans.
(313) 981-0909.

BALLROOM DANCING

- **ANN ARBOR SINGLES**
Ann Arbor Singles Ballroom Dancers meet 8:30-11:30 p.m. Tuesdays in the Grotto Club of Ann Arbor, 2070 W. Stadium Blvd. Live band. Admission $4.50 per person. Dance lessons available 7-8 p.m. for a fee.
(313) 930-1892, (313) 665-6013 or (313) 487-5322.

- **FAIRLANE SINGLES**
The Dearborn Fairlane Singles present "Ballroom Dancing" 8:30-11 p.m. every Thursday, at Bishop Foley K of C Hall, 15800 Michigan Ave., (3 blocks west of Greenfield). Popular live bands, couples welcome. Cost $4. Dance lessons by instructor Nick Dean, 7-8 p.m. for $2.
(313) 565-3656 or 425-688.

- **MSGR. HUNT K OF C SINGLES**
Ballroom dancing to the sounds of Mike Wolverton and Eddie O, 8-11 p.m. Wednesdays, Msgr. Hunt K of C Hall, 7080 Msgr. Hunt Drive, between Southfield and Outer Drive, Dearborn Hgts. Cost $4. Dance lessons 6:45-8 p.m. Cost $2.
(313) 295-1134.

- **PATRICK O'KELLY K OF C SINGLES**
Ballroom dancing, ages 30 and older, married couples welcome, 8-11:30 p.m. Mondays, at Patrick O'Kelly K of C Hall, 23663 Park, Dearborn. Cost $3.75. Dance lessons available, 6:30-7:45 p.m., cost $2.
(313) 295-1134.

- **STARLITERS**
Ballroom dancing for singles age 40 and older will be 9 p.m. to midnight every Friday in the Northwest YWCA, 25940 Grand River, at Beech Daly, Livonia. Dressy attire, no jeans. Married couples welcome.
(313) 525-8913.

SINGLE GROUPS

- **ACTIVITIES GROUP**
The Activities Group is single adults participating in a variety of activities on an organized year-round basis. They are not affiliated with any self-help group, religious or political organization. Membership fee is $30.
(810) 624-7777.

- **BETHANY**
Bethany, a support and social group for divorced and separated Christians, meets 8 p.m. the third Saturday of each month at St. Kenneth Church, Haggerty Road south of Five Mile, Plymouth Township.
(313) 261-9123.

- **EXPRESSIONS**
An adult discussion group meets 7:30-11:15 p.m. the second and fourth Friday of each month in First Unitarian Universalist Church, 1917 Washtenaw Ave., Ann Arbor. The program is not church-affiliated. The group is open to those age 21 and older. Admission is $5 per person and $2 for volunteers. Snacks are served at each meeting.
(313) 996-0141.

- **FARMINGTON SINGLE PROFESSIONALS**
A nonprofit social group for singles ages 25-40, who share common interests and want to form new friendships. It's not limited to the Farmington area and members participate in more than 200 activities per year.
(810) 478-9181.

- **METRO MINGLERS**
The Metro Minglers, a singles group for people with disabilities ages 21-35, is sponsored by the Easter Seal Society.
(313) 338-9626 or (810) 646-3347.

- **NEWBURG SINGLES**
Newburg Singles ministries meets 7 p.m. on the third Sunday of each month in Guthrie Hall of Newburg United Methodist Church, 36500 Ann Arbor Trail, east of Newburgh, Livonia. Light refreshments served.
(313) 663-0014.

- **PWP/LIVONIA-REDFORD**
The Livonia-Redford Chapter 130 of Parents Without Partners meets the first and third Thursdays of the month at the Cadillac Cafe, 30555 Grand River, Farmington Hills. Orientation is 8 p.m., the general meeting 8:30 p.m., followed by dancing.
(313) 464-1969.

- **PWP WAYNE-WESTLAND**
The Wayne-Westland Chapter 340 meets the second and fourth Fridays of the month in the Wayne AMVETS Hall, 1217 Merriman, Westland. Meeting is 8-8:30 p.m. Dance is set for 8:30 p.m. to midnight. Admission is $4 before 9 p.m., $5 after 9 p.m. New members welcome.
(313) 525-6937.

- **ST. EDITH SINGLES**
St. Edith Singles, 21 and over, meet at 7:30 p.m. the second and fourth Wednesday of each month at St. Edith Church, on Newburgh south of Five Mile.
Jack Mastan (313) 840-8824.

- **SELECTIVE PROFESSIONALS**
Selective Professionals is a group for professional singles that sponsors seminars, brunches, speeches and varied activities.
422-8700.

- **SELECTIVE SINGLES SOCIAL/TRAVEL CLUB**
Selective Singles Social and Travel Club comprises 600+ interesting, educated singles ages 25 and older, in the extended tri-county area. Many ongoing and varied social activities and trips.
(800) 867-0888, (810) 553-7960 or Martha (810) 553-2105.

- **SINGLE PLACE**
Single Place Adult Ministries of First Presbyterian Church of Northville, 200 E. Main, Northville, presents a social group called Single Place, which meets 7:30 p.m. every Wednesday at the church.
(810) 349-0911.

- **SINGLE POINT**
The Rev. Paul Clough leads Scripture messages relevant to daily single living 10:45 a.m. Sundays, in Knox Hall, Ward Presbyterian Church, 17000 Farmington Road, at Six Mile Road, Livonia. Talk It Over (TIO), 7:30 p.m. second and fourth Friday of each month, in Knox Hall of Ward Presbyterian Church. Also available, volleyball, 8:30 p.m. Wednesdays.
(313) 422-1854.

- **TEMPLE BAPTIST SAM**
Four separate classes meeting 9:45 a.m. on Sundays, at Temple Baptist Church, 23800 West Chicago, Redford. Groups divided by age and life situation. Weekly activities: sporting events, concerts, trips, Bible studies, prayer times, Girls Night Out. Check us out.
(313)255-3333.

- **VOYAGERS SINGLES**
Voyagers Singles is a non-denominational singles group for adults 45-years and older, which meets at St. Paul's Presbyterian Church, 27475 Five Mile Road, in Livonia.
422-3091.

SPORTS/ RECREATION

- **BRIDGE**
Singles bridge group meets 7:30 p.m. Mondays in the First Presbyterian Church of Northville, 200 E. Main. Lessons are offered 7:30 p.m. Thursdays.
(313) 349-9104 or (313) 420-3177.

- **EUCHRE NIGHT**
Single Place presents at First Presbyterian Church of Northville, 200 E. Main, euchre night every second and fourth Wednesday of the month; $4.

SPORTS/ RECREATION

- **BRIDGE**
Singles bridge group meets 7:30 p.m. Mondays in the First Presbyterian Church of Northville, 200 E. Main. Lessons are offered 7:30 p.m. Thursdays.
(313) 349-9104 or (313) 420-3177.

- **EUCHRE NIGHT**
Single Place presents at First Presbyterian Church of Northville, 200 E. Main, euchre night every second and fourth Wednesday of the month; $4.

- **INLINE SKATING/ROLLERBLADING**
F.S.P. meet for inline skating or rollerblading at 6:30 p.m. every Wednesday in the lot behind the Farmington Post Office on Slocum Street (south of Grand River, east of Farmington Road). Lessons provided 6-6:30 p.m. and 6:30-7 p.m. for $5 per person per sesssion. Beginner and intermediate skate every Wednesday.
Vivian or Cheryl (810) 473-2008.

- **MIXED GOLF**
Single Duffers Mixed Golf League will meet 5:30 p.m. Fridays at Hawthorne Valley golf course, Westland. They need men and women and subs.
Lillian 728-9679 or Bob 562-8722.

- **GROUP GOLF**
Group golf lessons for gentlemen and ladies meet 10:30 a.m. in Denny & Eli's Restaurant at Sheraton Oaks Hotel, Novi Road and I-96 Service Drive, Novi. Carpool to golf practice facility for lessons with Sheila Tanse, LPGA Golf Professional. One-hour lesson $28 per person, non members add $3. RSVP required.
(810) 624-7777.

- **TRAVELING GOLF**
The Activities Group Traveling Golf Club meets Saturdays. Non members welcome to participate, no partner needed. Golf club membership is available. Every week the club will meet at a different golf course. 18 hole tee times begin at 1 p.m., 9 hole tee times begin at 3:30 p.m. Prepayment required. Members, 18 holes/$29, 9 holes/$20, cart extra, non members add $3. Send check payable to The Activities Group, 2160 North Pontiac Trail, Commerce Township, 48390-3161.
(810) 624-7777.

- **WEDNESDAY GOLF**
The Activities Group has Wednesday golf at Copper Creek, 27925 Golf Pointe Blvd. on 12 Mile between Halstead and Haggerty in Farmington Hills. Tee times 5:15-6:34 p.m. Fee $15 members, $17 others.
(810) 624-7777.

- **RUNNERS/WALKERS**
Farmington Single Professionals meet 6:45 p.m. Wednesdays in the parking lot by the tennis courts at Oakland Community College, Orchard Ridge Campus, Farmington Road just south of I-696.
(810) 478-9181.

- **VOLLEYBALL**
Single Point Ministries of Ward Presbeterian Church, Six Mile and Farmington Road, Livonia, has free Volleyball 6 p.m. every Thursday, at Rotary Park, Livonia.
(313)422-1854.

- **VOLLEYBALL**
Single Place Adult Ministries of First Presbyterian Church of Northville plays volleyball 6:30 p.m. every Sunday at Park Place Apartments, Eight Mile between Griswold and Meadowbrook Road, Northville. Cost $1.
(810) 349-0911.

- **MORE VOLLEYBALL**
Thursdays join us for a night of volleyball in the park. Nets will be designated beginner, intermediate, and competitive. Play at Shiawassee Park on Power Rd. between Grand River and Shiawassee in Farmington, sponsored by Farmington Single Professionals for singles ages 25-45. Meet at 6:30 p.m.

- **WHITE WATER RAFTING**
Single Place Adult Ministries of First Presbyterian Church, Northville presents "White Water Rafting, Hico, W.V." Friday-Monday, Aug. 4-7. Cost $175 includes lodging and rafting. $72 additional for van transportation.
(810) 349-0911.

OTHER ACTIVITIES

- **LECTURES**
"Focus on Singles, — Bringing value to the single communities." Relational lectures, dinner banquets, benefits.
(313) 514-7462

LOANS BY PHONE · LOANS BY PHONE
* Homeowners *
* Cash Fast *
1st & 2nd Mortgage purchase or refinance · Land contract refinancing · Home or Rental Property · Slow Credit OK · Bill Consolidation · Fast · Easy · Call 24 Hours
Allstate Mortgage & Finance Corp.
1-800-968-2221
FREE Pre-Qualification

FREE VIDEO RENTAL
•Free Membership Required•
THE LOVE BOUTIQUE
31 N Washington • Ypsilanti
487-2110
Everything for the Uninhibited Couple
7/95

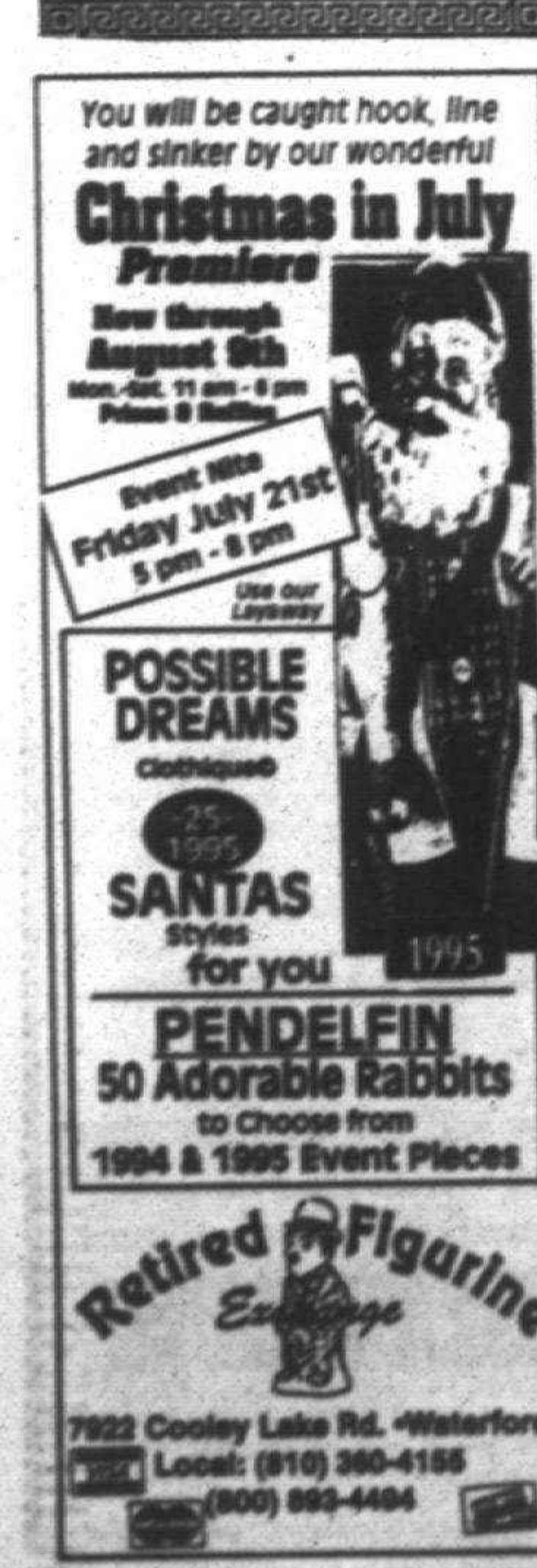

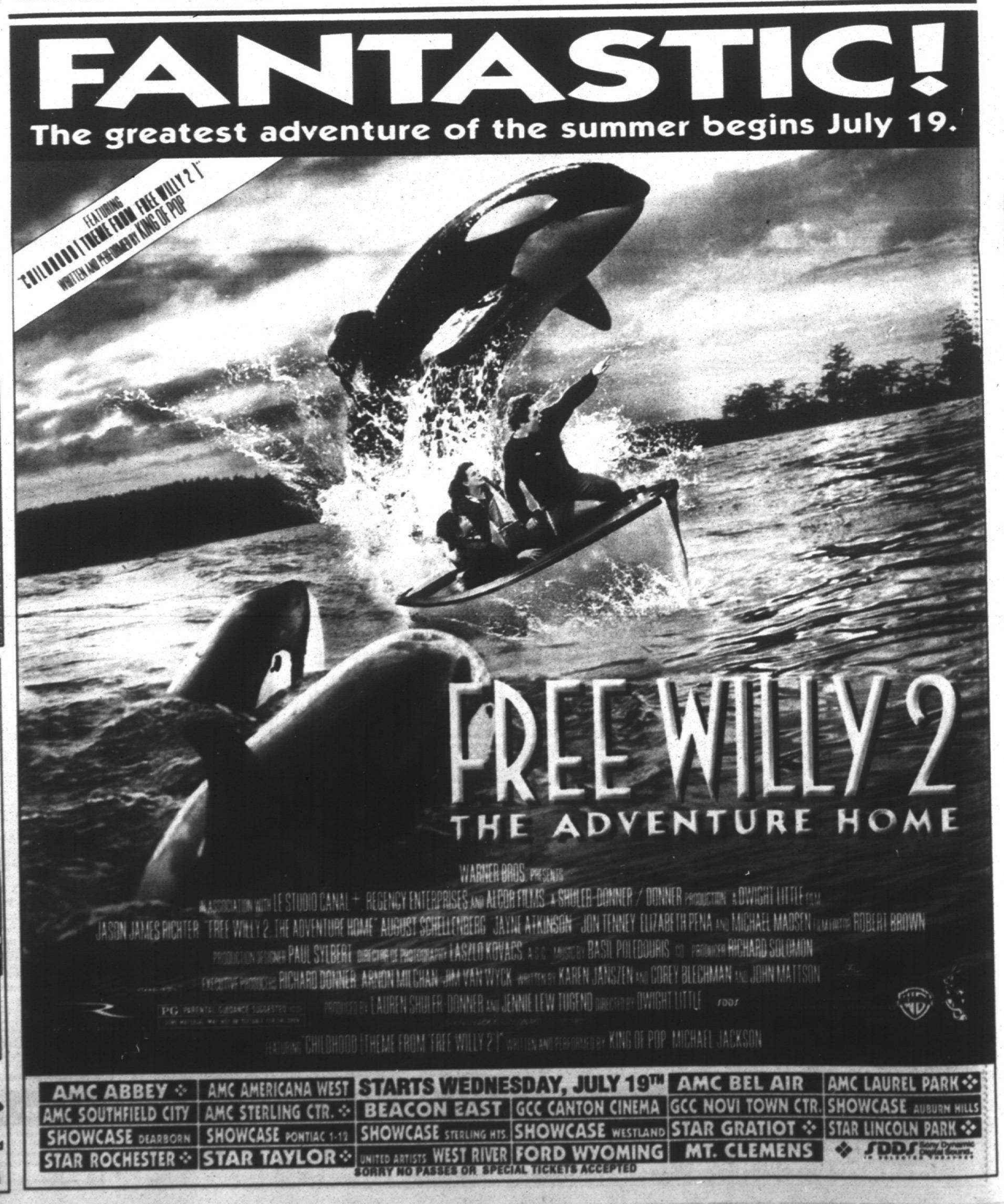

Urban parks not forgotten in the business rush

Antony to the Roman crowd:
"He hath left you all his walks,
His private arbors and new-planted orchards
On this side Tiber; he hath left them you,
And to your heirs for ever; common pleasures,
To walk abroad and recreate yourselves.
Here was a Caesar!"
Shakespeare, Julius Caesar Act III

BY TIM RICHARD
STAFF WRITER

Ancient Rome and Renaissance England better understood the need for urban recreation than does modern Michigan, say Joey Spano and her friends.

"One of our highest environmental risks has turned out to be the degradation of our urban environment — lack of open space, diminishing recreational opportunities, decaying parks and community centers," said Spano, a member of the state Natural Resources Commission and chair of the urban recreation task force.

"It's been a battle. People tend to vote in parks and recreation money last, but recreation programs are the first to go (in a budget crunch). I'm talking about kids in suburbia as well as Detroit. We've got kids here drinking in third grade."

Appointed by Gov. John Engler in 1991, Spano is the first parks and rec professional ever to serve on the Natural Resources Commission, a body generally populated by old-time hunters and anglers and a few environmentalists.

Since 1982 Spano has directed the West Bloomfield Township parks and recreation program and soon will shift jobs to work in community education for her local school district. That will give her a chance to practice what her task force preached: cooperation between general government, school districts and the state in providing urban recreation. Key tools: taking inventories of what's available, making joint use of facilities, promoting their use.

Many natural resources fans knock Engler for his Caesar-like emphasis on business growth. Not Joey Spano, though she's apolitical. "Obviously, there's an interest in the governor's office," she said.

She recalled the aggressive way Engler interviewed her for the NRC post four years ago. "He asked me tough questions. He was right in my face." She counts him a fan of revitalized urban recreation.

> **■ 'One of our highest environmental risks has turned out to be the degradation of our urban environment — lack of open space, diminishing recreational opportunities, decaying parks and community centers.'**
>
> *Joey Spano*
> *state Natural Resources Commission*

Her task force had support from Eric Reickel, former county parks chief in Oakland and Wayne, now in Lansing; as well as mayors and city managers in Kalamazoo and Grand Rapids; and many professionals.

"I want to get (Department of Natural Resources) staff and resources assigned (to urban recreation)," Spano said, noting the DNR already has appointed longtime employee Ron Spitler as urban fisheries biologist. And there is renewed talk of connecting existing open space on the Detroit River front in a single, long path.

Spano praised Detroit Mayor Dennis Archer and his parks director, Ernest Burkeen, for reopening recreation centers, particularly in the Seven Mile-Dequindre area of northeast Detroit, where she grew up and learned sports.

She has her own accomplishments. "When I came here in 1982, we had 57 acres of parks. Today, we have more than 400 acres, with a millage, state and federal grants," she said. "But it's been a battle."

Spano's urban task force isn't looking for vast sums of new money or land. "We're not trying to reinvent the wheel and acquire great acreages. We have to make the best use of very limited dollars. We (the state) own two-thirds of the Upper Peninsula now. How much more land do we need?"

After 18 months of work and public hearings, her task force on June 19 recommended:

■ A state DNR inventory of park facilities and needs in urban areas, with an eye out for "regional" parks that serve multiple communities.

■ DNR cooperation with urban governments, police and parks professionals to assure safety in parks.

■ Environmental programs for urban and suburban kids. "We need to teach youth respect for natural resources — give them positive experiences in camping, fishing, walking through a woods. Our natural resources are second to none in the world. Can they (kids) experience it instead of seeing it on video?"

■ State help to cities, townships and schools in recycling tax-reverted land, abandoned sites, empty school buildings and other surplus properties for parks and recreation.

■ Aggressive promotion of the benefits of parks and recreation. "That sounds self-serving," she said, "but if we don't get out and beat the drums, nobody's going to do it for us. We need quality recreation for families."

She paused.

"If I could do anything in my four years (on NRC), it would be this and the Rails-to-Trails plan. I've been the most vocal proponent of Rails-to-Trails. But we now have a group called TART — Taxpayers Against Rails-to-Trails. Their attitude seems 'NIMBY: not in my back yard. I don't want to see people.'

"We feel we have to justify the importance of parks and recreation in our society. Many times public officials forget that parks enhance the quality of life and relieve social programs."



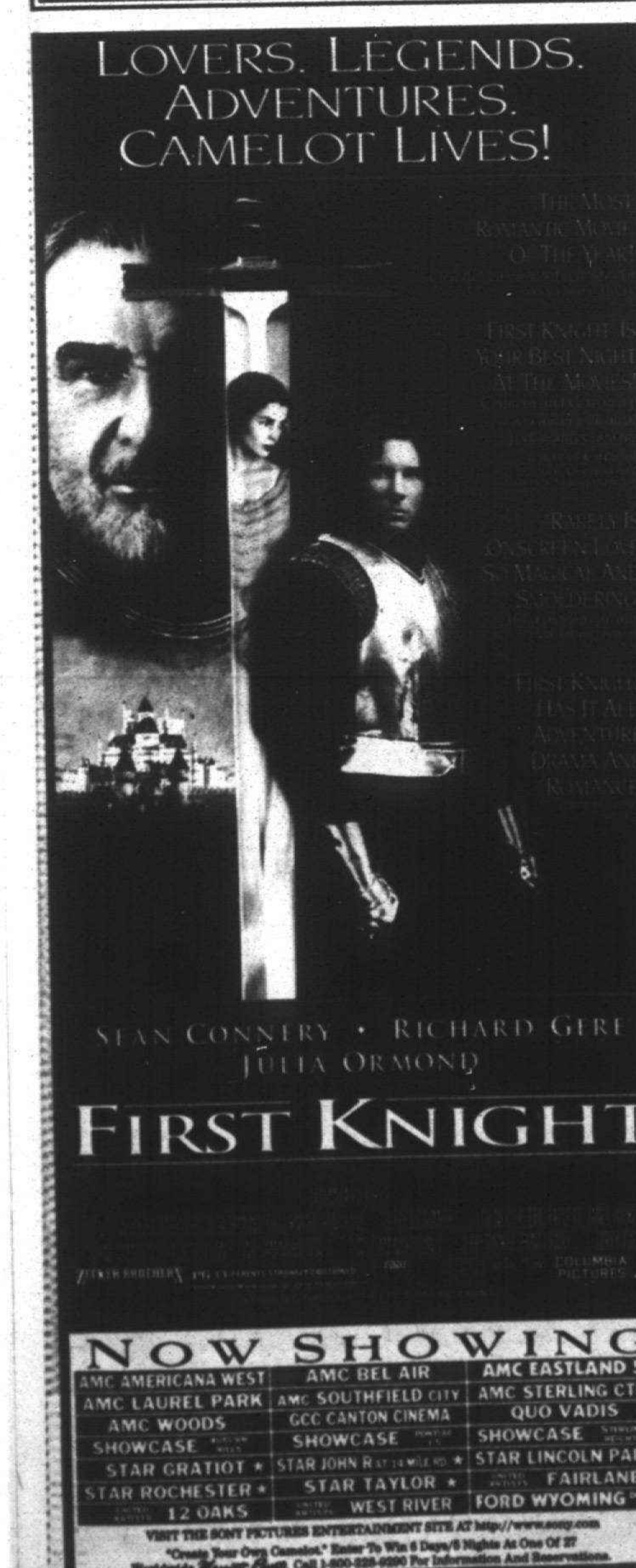

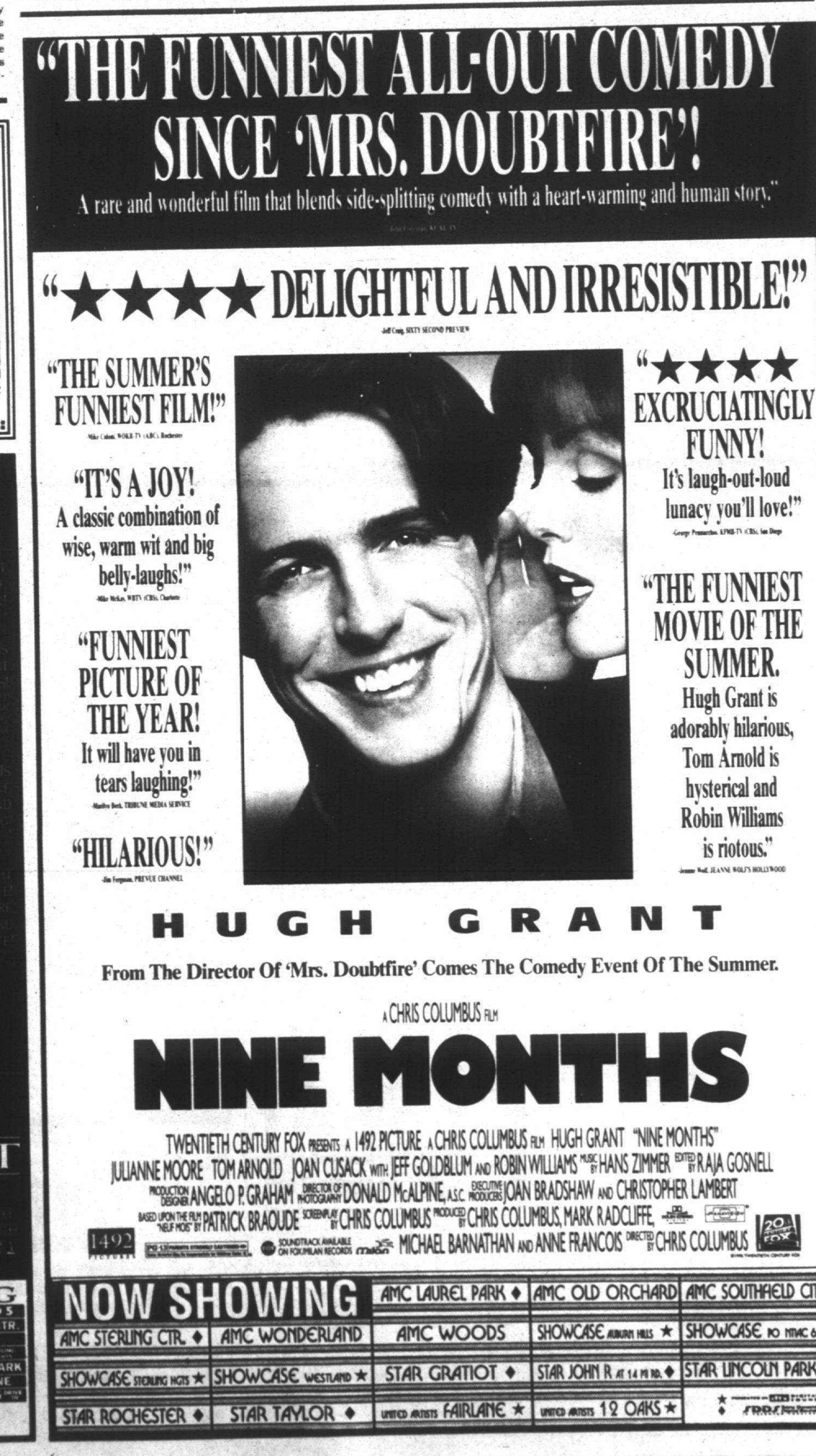

TEMPTATION.



REDEMPTION.

$2.99 FOR A DOZEN DONUTS*
*Not Valid on Mini Donuts
Available only at participating Dunkin' Donuts* shops. One coupon per customer per visit. May not be combined with any other coupon or premium offer. Shop must retain coupon. Taxes not included.
DUNKIN' DONUTS
Limit: 1 Offer Good Thru 7/30/95
OPEN 24 HOURS, 7 DAYS A WEEK

$3.99 FOR 18 DONUTS*
*Not Valid on Mini Donuts
Available only at participating Dunkin' Donuts* shops. One coupon per customer per visit. May not be combined with any other coupon or premium offer. Shop must retain coupon. Taxes not included.
DUNKIN' DONUTS
Limit: 1 Offer Good Thru 7/30/95
OPEN 24 HOURS, 7 DAYS A WEEK

Type O blood supply low here

The supply of type O negative blood is low at the Southeastern Michigan Blood Services Region of the American Red Cross, according to agency officials.

Local blood needs are being supplemented by importing blood from other Red Cross regions in the country that collect more than they need.

However, the number of donations is down across the country, making it more important that southeast Michigan meet its own needs.

To avoid an all-out emergency appeal, the Red Cross is seeking organizations to sponsor blood drives and asking those that have drives scheduled to increase recruitment efforts.

Blood donors must be at least 17 years of age, weigh more than 110 pounds and be in good general health.

The donation process takes a little more than an hour.

To make an appointment, call (800) 448-3543.

For information on sponsoring a blood drive, call (313) 494-2746.

No-Fee Guarantee UNTIL 1-1-97

High Yield*

The OLDE Premium Plus Money Market Series has had one of the highest yields of any money market fund.

The Premium Plus Series offers
- A highly competitive yield
- Daily access to your cash
- Free checks and checkwriting

A minimum initial investment of $25,000 is required.

Premium Plus Money Market Series
Current Yield 6.11%
Effective Yield 6.30%
For the 7-day period ending 7/11/95 • Source: Money Fund Report®

BONUS
OLDE guarantees no fees, charges or expenses on this money market fund through January 1, 1997.

New Locations:
Livonia .... 313 462-6666 17001 Newburgh Rd.
Shelby .... 810 731-6800 7735 23 Mile Rd.
Bloomfield Hills ... 810 338-7000 2504 N. Woodward Ave.
Farmington ..... 810 471-2222 34527 Grand River Ave.
Plymouth .... 313 451-2500 706 S. Main St.
Rochester Hills ... 810 651-6900 55 W. Avon Rd.
Troy .... 810 362-5500 888 W. Big Beaver Rd.
West Bloomfield ... 810 855-5000 6346 Orchard Lake Rd.

OLDE
America's Full Service Discount Broker℠
Member NYSE & SIPC

*Ranked #2 out of 216 General Purpose money market funds for the 7-day period ending 7/11/95. Source: Money Fund Report,® a service of IBC Donoghue, Inc. OLDE has and continues to absorb certain expenses of the fund until January 1, 1997. Had the expenses not been absorbed, the fund's current and effective yields would have been 5.71% and 5.87%, respectively.

For more complete information on the OLDE Premium Plus Money Market Series, including management fee, charges and expenses, obtain a prospectus by calling or visiting an OLDE office. Read it carefully before you invest or send money. An investment in this fund is neither insured nor guaranteed by the U.S. Government, and there can be no assurance that the fund will be able to maintain a stable net asset value of $1.00 per share. Past performance is no guarantee of future results. Yields fluctuate.

Not just another toga party ...it's...

THE ROADRUNNER CLASSIC

Voted one of Michigan's Top 50 Races by readers of Michigan Runner Magazine.

12th Annual
July 22, 1995
(Saturday Night)
in scenic Northville

New Courses ... A 5Km for Racewalkers ! Bring the Family !!!

Road Runner Classic 8Km - 7:00 pm
Wheeler Classic 8Km - 6:50 pm
The Classic Walk 5Km - 7:10 pm
FUN ONE Walk/Run Mile - 6:30 pm
Classic Junior (for Kids 12 and under) Mile - 6:15 pm

New for '95: - Revised, faster 8Km course through Downtown Northville
- 5 Km Race Walk !! Be competitive or just walk for fun and fitness. The course will be monitored.
- Family Discount 4 or more entries per family Saves $5!

Awards: 8Km Race: RUN--Overall and Top 3 in each age group. WHEELERS--Top Places.
5Km Walk: Overall and Top 3 in each age group.
FUN ONE Walk/Run (1 mile): Ribbons to all finishers.
Classic Junior (1 mile): Medals to all.
8 Km & 5 Km Ceremony at 8:30. All others, just after event.

Check In: 4:00 to 6:30pm at the Community Center on Main St., West of Center. (Pre-register and save $$ and waiting in line!!)

Party: Food, Drink, Dancing and Prizes afterward 'til 11:30 pm.!! Free activities for the Kids.... All included with race entry.

For more info: Call Running Fit - NORTHVILLE at (810) 380-3338.

Central Distributors Romulus · Running Fit · The University of Michigan HealthCenter · Observer & Eccentric Newspapers · Tri-County Orthopedic · Allstate · Farmer Jack · A&P · HW · Jack Demmer · Standard Die & Fabricating, Inc. · Ameritech · Comerica

Mail Entry to: 141 E. Main St., Northville, MI 48167
Make checks payable to: Redford Road Runners

Official Entry Form --Detach and Mail

Name / Address / City / State / ZIP / Phone / Age on Race Day
Check your SEX: Male / Female — Wheelers: Quad / Para

I'm Runnin' the 8Km !! (Please check a box for your AGE group): <=14, 15-19, 19-24, 25-29, 30-34, 35-39, 40-44, 45-49, 50-54, 55-59, 60+
I'm Walkin' the 5Km !! (Please check a box for your AGE group): <=19, 20-29, 30-39, 40-49, 50-59, 60+

FeeS
Main events: 8Km Run & 5Km Walk
Pre-register by July 8...$ 10
Pre-register between July 9 & 21...$ 12
Race Day registration July 22...$ 15
FUN ONE Walk/Run (mile)........$ 5
Classic Junior (for kids 12 & under)........$ 5
Party Only... INCLUDED W/ ANY RACE ENTRY........$ 5
Racing Family Discount (See Below*)........SUBTRACT $ 5
Optional: 12th Road Runner Classic TANK TOP......new low price..$ 5
Check Size: Youth-M, Youth-L, S, M, L, XL
Total Enclosed (US funds)........$

Signature · (If under 18, parent or guardian must sign) · Date

8Km Entries Limited to the first 2000.

* Only one $5 Family Discount per every four (4) Entries. Family discount on Entry Fees only; all entries must be sent together.

STEVEN SEAGAL

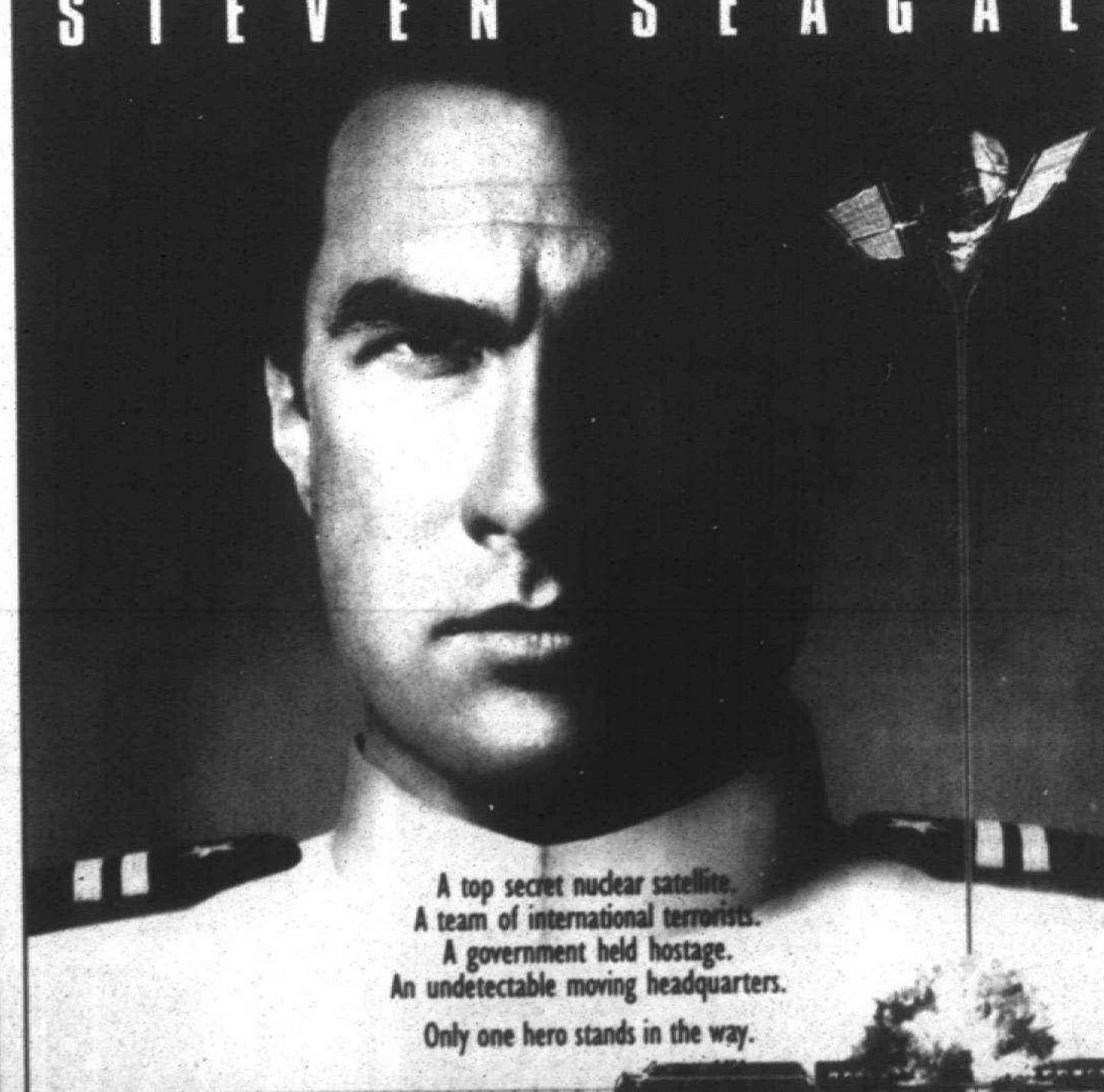

A top secret nuclear satellite.
A team of international terrorists.
A government held hostage.
An undetectable moving headquarters.
Only one hero stands in the way.

UNDER SIEGE 2
DARK TERRITORY

NOW SHOWING
AMC AMERICANA WEST · AMC LAUREL PARK · AMC WONDERLAND · RENAISSANCE · SHOWCASE STERLING HGTS · STAR ROCHESTER ★ · AMC SOUTHFIELD CITY · BEACON EAST · SHOWCASE AUBURN HILLS · STAR GRATIOT ★ · UNITED ARTISTS WEST RIVER · AMC SOUTHLAND · GCC NOVI TOWN CTR · SHOWCASE DEARBORN · STAR JOHN R AT 14 MI. ★ · FORD WYOMING · AMC BEL AIR · AMC STERLING CTR. · QUO VADIS · SHOWCASE PONTIAC 6-12 · STAR LINCOLN PARK ★

For More Automotive Classifieds Turn to Section D

TIME IS RUNNING OUT!
TENT SALE

NEW '95 ECLIPSE RS
48 MO. LEASE
$189+ per mo.
2.9% A.P.R. AVAILABLE UP TO 24 MOS. On All Models

NEW '95 GALANT S
Loaded, Special Edition
$249+ per mo.
0 DOWN 36 MOS.

NEW '95 3000 GT
36 MO. LEASE
$299 per mo.

NEW '95 LS MONTERO
36 MO. LEASE
$299+ per mo.

Incentives End July 31st

NEW '95 DIAMANTE ES
36 MO. LEASE
$299+ per mo.

NEW '95 MIRAGE LS
$155+ per mo.
2½ Year Lease
Loaded, air, CD, spoiler, alloys and more.

+ All prices plus tax, title and dest., 30, 36, 40, 42 mo. closed-end leases to qualified buyers. Security deposit of $400. All rebates assigned to dealer. $950 cash down on Mirage. Eclipse $1500 down; Montero $2500 down; Diamante and 3000 GT $3000 down. 12,000 miles per year limit, 15¢ per mile for excess miles. Option to purchase at lease end for price determined at inception. To get total payments, multiply months 30, 36, 40, 42 x payment.

(810) 353-0910
Moran MITSUBISHI SOUTHFIELD
29310 TELEGRAPH ROAD, JUST NORTH OF 12 MILE • SOUTHFIELD

YOU CAN DRIVE A CADILLAC AT THIS PRICE
NEW 1995 SEDAN DEVILLE

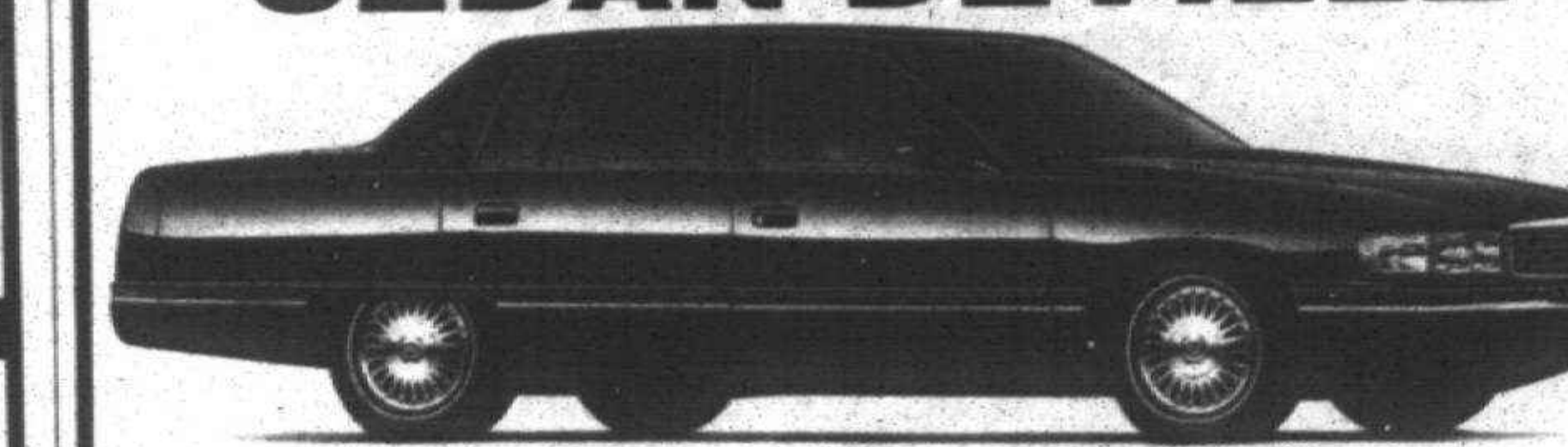

$399* PER MO.
24 MONTH LEASE
LARGEST INVENTORY OF SEDAN DEVILLES IN THE WORLD
Don Massey Cadillac
313-453-7500
40475 Ann Arbor Road in Plymouth
CADILLAC CREATING A HIGHER STANDARD

Pymt. based on a 24 mo. closed end Smartlease on a Sedan DeVille (MSRP $38,462). Add tax, license, refundable security deposit of $425, acquisition fee, luxury tax, transfer plate fee & title fee. GMAC must approve lease. Option to purchase at lease end for $23,846.44. Mileage charge of 15¢ per mile over 24,000 mi. Requires 1st mo. lease pymt. and $1500 cash down. Total of pymts. is pymt. times 24. Expires 7-15-95. This price based upon customer currently owning or leasing a Cadillac.

3.9% A.P.R. IS BACK!
on select models...

1995 ASPIRE
Rear window defrost, 1.3 liter EFI 4 cylinder engine, 5 speed manual, P165/70 R13 BSW tires, AM/FM stereo with digital clock, dual airbags standard! Stk. #52050.
List Price $9,195
SALE PRICE $7795*
30 Available At Similar Savings
$600 Rebate Or 8.5% A.P.R. Financing**

1995 ESCORT WAGON
Clearcoat paint, CFC-free air conditioning, power steering, rear window defrost, dual remote mirrors, deluxe luggage rack, rear window wipe/wash, 1.9 liter SEFI 4 cylinder engine, 5 speed manual, AM/FM stereo with cassette. Stk. #53245.
List Price $13,560
SALE PRICE $10,448*
$600 Rebate Or 3.9% A.P.R. Financing**

1995 ESCORT SPORT
Power steering, rear window defroster, light group, 1.9L SEFI 4 cylinder engine, 5 speed manual, P175/65R14 BSW tires, clearcoat paint. Stk. #53297.
List Price $12,215
SALE PRICE $9595*
Over 100 Escorts Available At Similar Savings!
$600 Rebate Or 3.9% A.P.R. Financing**

1995 F-150
AM/FM electric steering/clock, argent style steel wheels, 4.9L EFI I-5 engine, air conditioning-CFC free, argent rear step bumper, cloth and vinyl bench. Stk. #58261.
List Price $15,809
SALE PRICE $12,599*
$1000 Rebate or 8.5% APR Financing

1994 RANGER XLT
XLT trim, AM/FM stereo/cassette/clock, power steering/mirrors, sliding rear window, XLT tape stripe, chrome rear step bumper, 2.3L EFI I4 engine, 5 speed manual overdrive, cast aluminum deep dish wheels, air conditioning-CFC free, clearcoat paint, super engine cooling. Stk. #49334.
List Price $14,306
CLEARANCE SALE PRICE $9774*
$300 Rebate or 8.5% A.P.R. Financing**

1995 CONTOUR GL
Full length console, AM/FM stereo with cassette, power heated mirrors, rear window defrost, 2.0 liter DOHC 4 cylinder engine, 5 speed manual. Stk. #54227.
List Price $15,070
SALE PRICE $12,596*
$500 Rebate Or 8.5% A.P.R. Financing**

1995 ASPIRE
1.3 Liter 4 cylinder, rear window defroster, 5 speed manual, air, AM/FM cassette w/ digital clock. Stk. #52076.
List Price $10,780
SALE PRICE $9193*
30 Available At Similar Savings
$600 Rebate Or 8.5% A.P.R. Financing**

OVER 500 Cars & Trucks Available!
Young Buyers & College Grads Save Even More. See Salesperson For Details.

1995 BRONCO XLT
XLT trim, climate control group, rear window defroster, outside spare tire carr., privacy glass, power door locks/windows, 5.0L EFI V8 engine, electric 4 speed automatic, exterior sport package, forged aluminum wheels, black electric mirrors, electric shift 4x4 tch. dr. Stk. #57010.
List Price $29,505
SALE PRICE $23,098*
$1000 Rebate Or 8.5% A.P.R. Financing*

1994 RANGER SUPERCAB 4x4 SPLASH
Sliding rear window, AM/FM stereo/cassette, clock, rear jump seat, power mirrors/window/lock group, cast aluminum deep dish wheels, 3.0L EFI V6 engine, automatic overdrive, clearcoat paint, air conditioning CFC-free, super engine cooling. Stk. #49313.
List Price $21,845
CLEARANCE SALE PRICE $16,864*

1995 CROWN VICTORIA
Carpeted floor mats, radial spoked wheels, speed control, power lock group, illuminated entry system, 4.6 liter SEFI V8 engine, elec. automatic overdrive, AM/Fm stereo with cassette. Stk. #50028.
List Price $21,920
SALE PRICE $18,399*

1995 TAURUS GL
3.0L EFI V6 engine, automatic overdrive transmission, P205/65R15 BSW tires, air conditioning. Stk. #55083.
List Price $18,120
SALE PRICE $14,197*
Over 80 Taurus' Available At Similar Savings
$2000 Rebate Or 5.9% A.P.R. Financing**

1995 TAURUS SHO
Demonstrator - Loaded!!
Power antenna, 3.2L EFI V6 engine, automatic overdrive trans, power moonroof, keyless entry, dual 6-way power seats, Ford JBL audio CD player. Stk. #56076.
List $28,890
CLEARANCE PRICE $20,950*
$2500 Total Rebates Or 5.9% A.P.R. Financing**

1995 AEROSTAR XLT
3.0L engine, automatic overdrive transmission, clearcoat paint, rear window defroster, privacy glass. Stk. #56184.
List Price $18,476
SALE PRICE $15,390*
$1000 Rebate Or 8.5% A.P.R. Financing**

1994 RANGER XLT
AM/FM stereo/cassette/clock, power steering, sliding rear window, XLT tape stripe, chrome rear st bumper, 2.3L EFI I4 engine, automatic overdrive, air conditioning CFC-free, clearcoat paint, super engine cooling. Stk. #49313.
List Price $15,266
CLEARANCE SALE PRICE $10,998*
$300 Rebate Or 8.5% A.P.R. Financing

SPECIAL LEASE RATES AVAILABLE
Blackwell Ford FORD
41001 Plymouth Road • Plymouth • (313) 453-
*Plus tax, title, destination and rebate assigned to Blackwell Ford. **3.9%, 5.9% & 8.5% A.P.R. financing for qualified buyers.

Good Old SUMMERTIME SAVINGS

IN STORE
SIDEWALK SALE
DRASTIC REDUCTIONS!

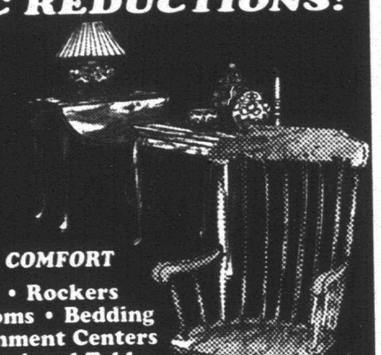

THURSDAY
FRIDAY
SATURDAY

SHOP IN COOL COMFORT

Sofas • Chairs • Rockers
Dinettes • Bedrooms • Bedding
Lamps • Entertainment Centers
Accessories • Occasional Tables
Misc. Bargains

–IN STOCK ITEMS ONLY–

CHRIS FURNITURE
"QUALITY - VALUE - PRICE
SHELDON CENTER
3317 PLYMOUTH RD. LIVONIA
313-427-3080
Corner of Plymouth & Farmington Rds.
Mon. & Fri. 9:30 am - 9:00 pm
Tues., Wed., Thurs. & Sat. 8:30 am - 6:00 pm

CLEARANCE PRICES
July 17 thru July 23
ON
ALL LAWN MOWERS
•Snapper • Homelite • Lawn Chief
There's still plenty of summer left...
up to 30% Off REG PRICES ON
OUTDOOR FURNITURE
TABLES • CHAIRS • 2-SEATERS
Patio Furniture
Savings of $10 to $50 off
already low sale prices on
BAR-B-Q-GRILLS
Weber • Embermatic•Pro Chef
• Thermos

NEW SERVICE
CHAIN SAW BLADES MADE TO SIZE
from $8.99 & up
$3.00 OFF
SHARPENED & INSTALLED

NEW SERVICE
Bring in your scissors for professional sharpening $1.99 Special
GOOD Sat. JULY 22, 1995

LIVONIA True Value HARDWARE
33533 Five Mile (just W. of Farmington Rd.) • Livonia
(313) 422-1155
Open Mon.-Fri. 9 am - 9 pm • Sat. 9 am - 7 pm • Sun. 10 am - 3 pm

KSI Kitchen & Bath Showrooms Win Prestigious Merillat Award

KSI Kitchen & Bath Showrooms received the PRESIDENT'S AWARD from Merillat Industries, Inc. at the 1995 National Kitchen and Bath Show in New Orleans.

This highest Merillat award recognizes all of the KSI people for their team spirit and sense of commitment to customer service. The accompanying proclamation from Merillat cited KSI's marketing program — excellent showroom displays — and the professionalism and knowledge of KSI's kitchen consultants.

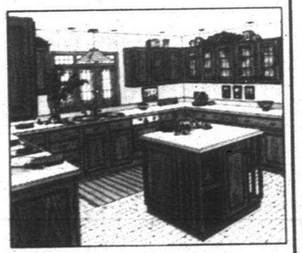

Merillat
AMERICA'S CABINETMAKER

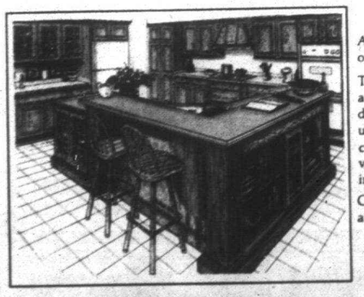

At KSI, we are extremely proud of our long association with Merillat.

The highly advanced technology and production methods developed by Merillat produce unyielding quality — significant cost reductions — and an excellent value for your investment in cabinets.

Come in for a demonstration and experience KSI's Excellent SERVICE - VALUE AFFORDABILITY

KITCHEN SUPPLIERS, INC.
KSI KITCHEN & BATH SHOWROOMS

ANN ARBOR
1952 S. Industrial
S. of Stadium Blvd.
(313) 769-7669

BIRMINGHAM
1839 S. Woodward
1 Bl. N. of 14 Mile
(810) 647-9567

BRIGHTON
9325 Maltby Rd.
W. of U.S.-23
(810) 229-9554

LIVONIA
34724 Plymouth Rd.
E. of Wayne Rd.
(313) 261-6960

MT. CLEMENS
36549 Gratiot
S. of Metro Parkway
(810) 791-7405

SOUTHGATE
15251 Dix-Toledo
S. of Eureka
(313) 283-9800

WATERFORD
5314 Dixie Hwy.
Northway Plaza
(810) 623-2333

Hours: Mon., Tue., Wed., Fri., Sat., 9-5, Thurs. 9-8 — Other Evenings by appointment

Superior Outdoor Services
Lawn and Home Care Specialists

DECKS • PATIOS • CONCRETE POOL AREAS

Rain, snow, sun leaves and pollutants cause wood decks to crack and rot. Make your deck, patio, driveway, sidewalk or pool areas look like new again!

WHAT WE DO:

We power wash your deck with up to 3000 P.S.I. of pressure to remove dirt, mold, debris and restore natural color. Decks are sealed with a oil-based wood preservative and waterproofing formula for long lasting protection.

Too tired to tango?

When you need help call **S.O.S.** for all your outdoor maintenance needs. Why bother calling ten different companies to solve your problems when one call does it all? Relax and enjoy life - take the time to *"tango."*

- LAWN CARE
- TREE TRIMMING
- AERATION
- SPRING/FALL CLEANUPS
- DECK AND PATIO CLEANING & SEALING
- GUTTER CLEANING/REPAIRS
- OUTDOOR MAINTENANCE

Superior Outdoor Services
"Your Lawn and Home Care Specialists"
(313) 455-4144
LICENSED AND INSURED • SATISFACTION GUARANTEED
"Our concept is pure and simple... we have qualified managers who are committed to customer service and we share expertise to ensure quality services at reasonable prices"

CLASSIFIED REAL ESTATE



REAL ESTATE FOR SALE
#300-389

303 Open Houses

BELLEVILLE, OPEN Sat & Sun, 12-5: 3 bedroom condo, on Belleville Lake, central air, new furnace, attached finished garage, immaculate with many updates. $140,000. 4535 Bayshore Dr. Off I-94 service drive, South between Belleville & Huggins Rd's.

FARMINGTON - Location. Location. Walk to downtown, backs up to park, huge kitchen, central air and more. 33218 Grand River, River Glen Condos. (810) 624-3315

305 Birmingham

BEVERLY HILLS attractive, well maintained 2 bedroom, 1 bath ranch. $49,900. Sister Management. (810) 540-6288

BIRMINGHAM DOWNTOWN RANCH - HOME 2 baths
- Room for expansion. Move-in condition. 1800 sq ft. Must see! Asking $295,000. (810) 258-0487

BY OWNER, 1960 Haynes, 1150 sq ft., 3 bedroom, 1½ bath, hardwood floors, fireplace, central air. $112,000 (810) 642-8969

FOR SALE BY OWNER - Desirable Hopkins Park Dutch Colonial! 3-4 bedrooms, all hardwood floors. New gutters & drains. Owner transferred. Shown by appointment $265,000 (810) 646-1509

307 Bloomfield/Blm. Hills

BLOOMFIELD CROSSING - 3900 sq. ft. Colonial w/3 car attached garage + 4 bedrooms, 3 full & (2) ½ baths, finished basement, library, sunroom. $399,900. 810-332-1733

IMMACULATE CUSTOM built brick ranch! 3 Bedrooms, 2½ bath with all the amenities, including ceramic tile floors, vaulted ceilings, heated 2 car garage (all basement (w/4th bedroom), sun deck, & much more. Prime location Bloomfield Schools. $219,000. For more information (810) 807-8717 page

308 Canton

BY OWNER - Better than new! 1 year old immaculate 2700 sq. ft. 4 bedroom, 2½ bath home. Loaded with builder extras & fully landscaped in prestigious NW Canton sub. Priced $15,000 under builder cost for quick sale at just $253,900. Brokers welcome. (313) 454-1266

CANTON - 7486 Burgundy, 3 bedroom brick ranch, 2½ bath, full basement, fireplace, deck, 2 car garage. $146,000. (404) 460-9753

QUAD LEVEL 1986 sq. ft. 4 bedroom, 2 bath remodeled $142,900 (313) 459-8427

SHELDON & MARIVEN - Clean, air conditioned 3 bedroom ranch, 1800 sq.ft. family room w/fireplace, large kitchen, 2 baths, 2.5 car garage. $133,900

3 BEDROOM brick Colonial with style and charm. Family room with fireplace in Family room, new windows, large deck, inground sprinklers, central air. Asking $139,900. (313) 981-9223

310 Dearborn-Dearborn Heights

BRICK RANCH - beautiful home, 2 car garage, new windows, air. 4652 Lindenwood. $72,900. Call Chris at RCM Sales Realty. (810) 791-9500

FORD RD./TELEGRAPH area. Brick ranch, 3 bedrooms, full basement, partially finished, 2 car garage, newer roof, furnace, hotwater tank & drive. $89,500 810-641-7544

314 Farmington/ Farmington Hills

BEAUTIFUL 2 bedroom brick ranch with 2 car attached garage on large family room with fireplace. Updated kitchen with all appliances, deck with built-in hot tub. $110,000. 26539 Ontage. (810) 474-6307

BEAUTIFUL SETTING
Farmington Hills. Spacious 4 bedroom home, 3½ baths, walkout lower level, family room, central air, basement, circle drive. Asking $224,900. Call today. ask for

JIM CRAVER
RE/MAX GREAT LAKES, INC.
(810) 473-6200

2 BEDROOM RANCH, 1.5 bath, 2.5 car garage, full finished basement, central air, hardwood floors. Open setting. $99,900 (810) 474-0342

Farmington Hills-See why our new
HERITAGE VILLAGE SUBDIVISION
is 50% sold out
in less than 6 months.
New homes from $159,900
Drake Rd., N. of Grand River
(810) 478-6898

FARMINGTON HILLS - 6K down. No credit check. 3 bedroom, 1½ bath, doublewide, finished basement, fenced yard. 714-980-1846

FARMINGTON HILLS - Hunt Club Sub. 2 story contemporary. 3-4 bedrooms, high cathedral ceilings in large great room & den, oak trim throughout, many extras. By owner. $269,500. 810-932-0304

FARMINGTON HILLS - By owner, Wheldon Rose, 3000 sq ft. Tudor, 4 baths, 2½ baths, quality floors throughout, 1st. $279,000. 810-258-8002

FARMINGTON HILLS- Sound, spacious 1954 Brick Ranch - price reduced to $164,800 to allow room for personal updating - around 2000 sq.ft. - assumable mortgage - 28429 Shiawassee - 1 blk. W. of Inkster - off of Ellis Rd. Owen Sun. 1-5 CROS REAL ESTATE (810) 569-1200

FARMINGTON HILLS
TIMBER CREEK - Orchard Lake & 11 Mi. Open Sun. (1-4). 2200 sq. ft. 4921 colonial, 4 bedrooms, 2½ baths, living room, dining room, family room, 1st floor laundry, 2 car garage, ceramic tile in kitchen, breakfast, foyer, laundry & ½ bath, hardwood floors, deck, professional landscaping, immaculate, maintenance free. Appointments only. $218,000 (810) 477-2756

311 Farmington/ Farmington Hills

BEAUTIFUL BRICK COLONIAL
Farmington Hills. 1,900 sq.ft. Ranch needs some TLC. Fenwood Schools. Priced at 70% of appraised value of this for under $100,000. (800) 875-4000 (ADVPOP#)

BEAUTIFUL BRICK RANCH
Farmington Hills. 1,900 sq.ft. Ranch needs some TLC. Fenwood Schools. Priced at 70% of appraised value of this for under $100,000. (800) 875-4000 (ADVPOP#)

314 Farmington/ Farmington Hills

MOTIVATED SELLERS
2 possible 3 bedroom starter or retirement home in much desired Farmington School district! $49,886.

WOLVERINE Properties, Inc.
(313) 532-0600

WATERFRONT IN Farmington Hills! in Holly Hills Sub. Remodeled contemporary ranch. Walk-out basement, new roof, built-in pool/Jacuzzi. Beautiful lake front lot! an MLS. Must see! $215,000. Call Brent RENAISSANCE REALTY (810) 477-0070

317 Garden City

ABSOLUTELY THE BEST
Describes this super 3 bedroom brick bungalow. Living room and huge open kitchen with doorwall leading to deck. Beautiful finished basement with natural fireplace. 2½ car garage. Won't last long at $89,900

Century 21
CASTELLI & LUCAS
(313) 453-4300

By Owner. 3 bedroom/2 bath 1650 sq. ft. ranch with formal dining room, family room, 2 fireplaces, 1st floor laundry, double lot, oversized attached, insulated garage with 220 electric. $107,900 (313) 421-1119

GARDEN CITY - Large 3 bedroom ranch, 2 baths, Family room, new carpet/kitchen, garage, fenced yard. Terms. (313) 459-8268

MORE THAN A STARTER!
This 3 bedroom home can be added to in any direction or just enjoy roaming on the 120x135 ft. lot. Kitchen is large to accept family get-togethers, upper floor for storage or play room, plus 2 car garage. Better than rent. Only $69,900.

307 Bloomfield/Blm. Hills

Century 21
J. Scott, Inc.
(313) 522-3200

SUPER
4 BEDROOM
1½ bath ranch. 2 car garage, beautiful remodeled kitchen & bath w/oak cabinets & ½ w/ floors. Family room w/fireplace, updates include vinyl windows, steel entry doors, carpet, paint & partially finished basement w/glass block windows. $94,900

325 Livonia

BY OWNER, 4 bedroom, brick ranch, 2 car garage, finished basement, central air, oak floors, \$123,900 313-522-0545

BY OWNER State St./ranch, 3 bedroom, 1½ baths, central air, 2 car garage, finished basement, new roof in 1994, landscaped in 1995, very clean, move-in condition. By owner only. $109,500 (313) 421-3779

CASTLE GARDENS Ranch, 4 bedrooms, 2 baths. Must see. (313) 464-7548

COUNTRY LOVERS - 1.4 ACRES
Large brick ranch in the heart of Livonia Large kitchen, breezeway, two car attached garage many possibilities. Apple & pear trees, and grapes. Very nice neighbors. $135,000

REAL ESTATE ONE
313-261-0700

DOUBLE LOT
BEAUTIFUL VIEW
Contemporary tri-level w/cedar/cedar siding, 3 bedrooms, 2 baths, 2 half baths, cathedral ceiling in living room with unique fireplace $129,900

WOLVERINE Properties, Inc.
(313) 532-0600

ENJOY YOUR HOME WITHOUT HASSLE! - Low maintenance home frees your time to spend on family, etc. Three bedroom, 1½ bath ranch with finished basement, and 2 car garage. Terrific West Livonia location. $112,900

SHEFFIELD ESTATES - very sharp family home with lots of room. Beautiful updated kitchen, 3½ baths, finished basement, deck and patio. Priced at $240,000 Code #4826 (ML521501).

NORTHVILLE - neatest on 2.74 acres in a 3700 sq. ft. executives retreat. Stocked pond, private road, master bedroom has a hair bathe with closets, out of this world kitchen, breathtaking views. Northville address $519,000 Code #4875 (ML530537).

THE MICHIGAN GROUP
(313) 591-9200

JUST REDUCED!
$177,900 3 Bedroom, 2½ bath colonial with fireplace, oak cabinetry in bright kitchen, fireplace in family room & doorwall to patio, cathedral ceilings, 2 car attached garage and more.

CENTURY 21 WEST
(810) 349-6800

LIVE IN LIVONIA for under $80,000. By owner, 2 bedroom ranch, new windows, new deck 12x22, nicely landscaped, extra large lot 50x202, all appliances included, extra clean. A must see. Call (313) 422-4674

LIVONIA - owner - Colonial. Excellent condition, 2304 sq. ft., 4 Bedroom, 2½ baths, remodeled kitchen & bath, updated windows, central air, furnace, carpets, windows, semi finished basement, 2 car garage. (313) 464-7255

LOOK NO FURTHER
Over 1,200 sq.ft. 3 bedroom ranch offering gorgeous new oak kitchen, formal dining, living room, finished basement and 2 car garage. Asking $97,500.

CENTURY 21 ROW
(313) 464-7111

OPEN HOUSE JULY 22-23, 12-4
29731 Sunset, near Merriman/ I-275. Sharp 3 bedroom Plymouth Colonial, full basement, 2½ car garage. $95,900. (313) 513-6666

PRIME LIVONIA! Beautiful colonial offers 1,866 sq.ft., family room w/fireplace, large lot on dead end street, 3 bedrooms, basement, 2½ baths. This home has it all. Only $174,900. Call...

JOHN TOYE
Remerica Neighborhood
729-TOYE

329 Novi

JUST LISTED
Mint condition Cape Cod on ½ acre wooded lot - 4 bedrooms, 2½ baths, master suite with walk-in closet and double whirlpool tub. 1st floor laundry, central air, 6 basement. Professional landscaped and sprinkler system. $305,900. Ask for

WANDA SCHAFER
CENTURY 21
ROW
(313) 464-7111

MYSTIC FOREST
Novi. Read, between 9 & 10 Mile. New residential homes ranging from 242,000-267,000. Specs homes are available. A.J. Vanoyen Builders, Inc. 810-347-1975 or 810-229-2085

NEW CONSTRUCTION IN NOVI
18 month warranty, first floor master, city water, city sewer, many other extras. $258,000 810-347-1975 or 810-229-2085

2833 sq.ft. NEW CONSTRUCTION
Full warranty, 4 bedroom colonial in Novi. Ready to park & pond. 60 day occupancy. $272,900 810-347-1975 or 810-229-2085

TWO STORY home, 3 to 4 bedrooms, 2½ baths, finished basement, 2 car attached garage. Much more $243,000 (810) 624-6344

334 Plymouth

3 BEDROOM, 1½ bath brick home, prime downtown location, double wide lot, 2½ car garage plus 2 room studio. Many many extras $144,900. Call (313) 454-9237

EXCITING BUNGALOW
In Plymouth with natural oak woodwork, 4 bedrooms, 2 baths and many updates. $300,000
Call Jean Hite Middleton, 313-747-7777, exec. 663-4723. The Charles Reinhart Co., Realtors

PLYMOUTH - 3 bedroom ranch, central air, fireplace, finished basement, 2 car garage, corner lot. $120,000. 313-562-6633

PLYMOUTH
4 bedrooms, 2 baths, family room, 2 car garage private ½ acre fenced lot 11218 Gold Arbor $126,900
Bill Paige (810)626-8600, ext. 239
CENTURY 21
Premiere Real Estate Co.

WALK TO downtown! Charming, immaculate 1,200 sq.ft. ranch. COMPLETELY remodeled. 625 N. Harvey $122,900Asst. (313) 464-4082

335 Redford

CURB APPEAL
3 bedroom ranch with large lot. Newer carpeting, attached garage, updated kitchen. Nice! $69,900

WOLVERINE Properties, Inc.
(313) 532-0600

FARM HOUSE - 1 bedroom, garage, barn, on 2 acres, large permitted pool, asking $77,900. Possible Land Contract. (313) 538-7146

GREAT STARTER HOME
Nice 3 bedroom ranch with numerous updates. Central air, covered patio, good size kitchen. Great investment for $49,900

CENTURY 21
ROW
(313) 464-7111

REDFORD - sprawling, 4 bedroom, 2½ bath, Family room w/fireplace, partially finished basement, 2 car attached garage, central air, extras $98,000. (313) 535-6858

SPARKLING
3 bedroom bungalow tastefully decorated & ready to move in! Large kitchen has built-in dishwasher & separate dining room. Bring your king size furniture for spacious master bedroom $69,000. C20102

NEAT AS A PIN
Newer windows, central air, furnace, updated kitchen, ceramic bath. Master bedroom has 2 closets, tiled basement, come see - you'll love it! $68,900 D19187

BRICK BUNGALOW
Central air, finished basement - large bedroom upstairs with lots of storage - dining room w/bay window & built-in china cabinet, a cute home with a nice yard! $65,900 B16534

DOUBLE LOT!
Nice ranch in popular South Redford, on oversized lot. Close to schools, shopping, and easy expressway access $89,900. G9564

REAL ESTATE ONE
313-261-0700

WE LOVE OUR home and so will you! S. Redford brick bungalow, 2 full baths, 1990's decor, finished basement. Asking $96,000 - Call us and see!!!!

336 Rochester/Auburn Hills

AUBURN HILLS - By owner. 4 bedroom, 2 bath walkout with 2 car attached garage on 1.8 acres. Central air, large deck, low taxes, many extras. $134,500 810-853-7675

337 Royal Oak/Oak Park-Huntington Woods

CLAWSON - SELLS ITSELF!
Super 3 bedroom, 2 bath ranch, many updates! Include oak kitchen, bay window, finished lower level, hardwood thru-out, central air, 2½ car garage, Jacuzzi, 1150 sq.ft. too much to list! $129,900. 810-435-8661

OAK PARK - BY OWNER
Beautiful brick & aluminum cape cod, 1406 sq.ft., 2 bedrooms up, 1 lower level, wood floors, updated electric, new hot water heater, numerous updates in 1989, attached garage, pool, too many extras to list! Parkdale schools. $89,900. 810-542-7101

SPARKLING
3 bedroom brick Colonial with dining room, basement & garage. Central air, brick patio, updated kitchen, 1½ baths, nice yard, appliances included. One year home warranty. $122,500 Ask for

JULIE DUDEK
CENTURY 21
ROW
(313) 464-7111

339 Southfield-Lathrup

SOUTHFIELD
Just reduced, $155,900. 4 Bedroom, 2½ bath colonial. Master suite with whirlpool tub, desk & fireplace. Fireplace in family room, 2 car attached garage. $155,900.
CENTURY 21 WEST
(810) 349-6800

340 South Lyon

PEMBROOKE CROSSING HOMES
South Lyon area. 1740-2850 sq.ft., 3 bedrooms, 2½ baths, master suite with walk-in closet, 1st floor laundry, 2 car attached garage, many extras. From $172,000 & up. Please call A.J. Vanoyen Builders 810-486-2930 or 810-229-2085

341 Troy

BY OWNER - Brick ranch; 1700 sq.ft., 3 bedroom, 1.5 bath, new roof & trim, new kitchen floor, fireplace $170,000. By appointment (810) 879-8962

BY OWNER, Colonial, 3 bedroom, 1½ bath, 2 car garage, Family room w/fireplace, finished basement, Central air, appliances, security doors. Must See! $150,000. Shown by appointment to qualified buyers (810) 689-4432

BY OWNER 1174 Winthrop, 1500 sq. foot brick, ranch, 1.5 updated bath, new roof & furnace, large lot, let 1-5pm. Sun. 12-5pm $138,000. Call (810) 524-3229

COLONIAL - 4 bedrooms, 2½ baths, formal living room, dining & family room. Reduced to $208,000. 6160 Brittany Tree Dr (810) 828-7422

GREAT BUY
Great buy, prime area. Many updates, new kitchen, (1993), furnace (1994), new roof, fully applianced, shopping. Deck, hot tub w/fenced yard. Nice deck off dining room. Air conditioned throughout. $132,500. (REN283)
CENTURY 21 WEST
(810) 349-6800

PRIME LOCATION 4 bedroom 2½ bath colonial, excellent condition. Large lot, large cedar deck. $263,500. Buyers only 810-641-9043

342 Union Lake/ White Lake

AUCTION JULY 24
Bogie Lakefront
1091 Pinecrest
Open House
Sat & Sun • July 22, 23
1pm-5pm
NATIONAL REAL ESTATE AUTIONEERS
(313) 525-6891

AUCTION JULY 24
Bogie Lakefront Lot
South of 1091 Pinecrest
60 ft frontage - 300 ft deep
National Real Estate Auctioneers
(313) 525-6891

344 W. Bloomfield Orchard Lk-Keego

SYLVAN LAKE 4 bedroom cape cod 1600 sq foot. Double lot. Deck, garage. Updates. $138,000 1662 Inverness. (810) 682-2912

WEST BLOOMFIELD - 3 bedroom ranch, new kitchen & bath, exterior, lake privileges. $125,000. Land contract possible. 810-360-1688

345 Westland/Wayne

AWESOME - ALMOST 2 ACRES
Sprawling 3 bedroom ranch, Livonia schools, 1½ bath, main bath has jacuzzi tub and two Anglie Stones, family room with natural fireplace. Oversized 2 car garage. Located at the end of private dead end street.

Century 21
CASTELLI (313) 525-7900
1990-1991-1992-1993-1994
CENTURION
AWARD WINNING OFFICE

AWESOME ON
½ ACRE
Newer 3 bedroom ranch on approx ½ acre backing to protected wetlands. Home features: panelled ceilings, palladian windows, a great room, armature fireplace & a fantastic view of the woods, large master bedroom, master bath with jacuzzi tub, large fenced wood deck. This home won't be available very long! $139,999 #6075.
JIM HOLCOMB
REMERICA
HOMETOWN ONE
313-420-3400

PRIME PROPERTY
with 3 bedroom brick ranch, kitchen & breakfast room overlooks large beautiful yard. Living room with fireplace, central air, 2 full baths, attached 2 car garage, over 2400 sq.ft. on almost 2 acres. Must see!

Century 21
CASTELLI (313) 525-7900
1990-1991-1992-1993-1994
CENTURION
AWARD WINNING OFFICE

TIRED OF BEING SQUEEZED??
Stretch out in this large pleasant, comfortable home. 3 bedrooms, 1½ baths, big modern kitchen with appliances, family room, 2 car garage. $87,000. Perfect home for expanding family. (Livonia schools).

Century 21
J. Scott, Inc.
(313) 522-3200

VERY NICE
3 bedroom brick ranch with family room, 2-car garage, patio, 2 baths, finished basement w/fireplace backing to park like area. $92,500.

WOLVERINE Properties, Inc.
(313) 532-0600

WESTLAND: Annapolis/Middlebelt area, 3 bedroom brick w/basement, $49,900. We can assist with mortgage. (313) 427-1090

WESTLAND- 3 bedroom ranch, carport, newly painted, new carpet, vacant, low move in cost. $52,900. (313) 425-0815

WESTLAND - 5855 HUFF
$4,500 DOWN
$735/MONTH
Brand new 3 bedroom ranch with 2 car attached garage, all brick, full basement, lot size over an acre. Same part of your down payment & closing costs, it's gone! $74,900.
ROSS REALTY 313-326-8300

Westland - 34801 Melton
$2250 Down
PHAVA terms
3 bedroom full brick ranch, basement, 2 car garage, fenced yard. ROSS REALTY 313-326-8300

WESTLAND - New 1700 sq. ft. 3 bedroom, 2 bath, expansion attic, extra lot, 2½ car garage, $107,000. 1195 Wildwood. (313) 728-4040

348 Wixom/Walled Lake/ Commerce

COMMERCE TWP. Spacky clean, 2 bedrooms, 1100 sq. foot ranch. New kitchen with vaulted ceilings open to family room, new carpeting/windows/ siding. Fox Lake privileges $88,900. (810) 363-4167 (810) 841-0370 or beeper.

357 Wayne County

INKSTER - 4 BEDROOM affordable bungalow, $1200 move in, FHA terms. $32,900. (313) 425-0815

358 Lakefront/ Waterfront Homes

AFFORDABLE
Lake frontage on all sports Joslin Lake. Very clean maintenance fee. New roof, large work shop, dock, natural gas at road. Don't miss out at only $74,900

Century 21
CASTELLI & LUCAS
(313) 453-4300

BRIGHTON ALL SPORTS - 1350 sq. foot cape Cod, 3 bedrooms, 1½ baths, fully updated inside & out. New landscaped see wall & deck. Sewers & Brighton schools $149,900 - No Realtors® (810) 231-9152

CUSTOM LOG HOME - 385' Lakefront, 4 bedroom, 2.5 baths, 3650 sq.ft. + walk-out basement, central air, vaulted ceilings, satellite dish, 32'x48' pole bldg. for boats, etc. Spectacular view from large deck. N.W. of Mt. Pleasant & Casino! Must see to believe for $265,000. Call Tom RE/MAX MT. PLEASANT OFFICE (517) 773-3332 RESIDENCE (517) 773-5813 PAGER (517) 730-8038

LAKE FENTON Beach - 3 bedroom home, excellent condition. Possible 1 year lease also available. (810) 629-8138

WALNUT LAKE, 5584 Putnam Sunset View - $1,000,000.00 House $665,000 No Brokers Fax only LIC available (810) 683-9655

361 Country Homes

ALMONT AREA. 3 bedroom brick ranch, 3 car garage, pole barn, pond & stream, lots of pines. On 5 acre parklike setting. By appointment (810) 798-3042

370 New Home Builders

LYNDON VILLAGE BUILDING CO. Builder's Model, immediate occupancy. 4 bedroom Colonial. Warren & Beck area. (313) 451-2869

371 Apartments For Sale

FOUR UNIT. Maintenance free, 1 floor. Auburn/Dequindre area. Well maintained. Annual income $21,000. $148,000 (810) 628-9504

372 Condos

BIRMINGHAM CONDO - Gorgeous 1 bedroom, must see! $46,900. 14 & Woodward area. Immediate possession. Call (810) 642-2364

BLOOMFIELD HILLS 2500 sq ft or Oakland Hills Country Club north course. Excellent condition. Call 810-647-6860, before 5pm

CANTON - Bedford Villas, 2 bedroom upper ranch, attached garage, ceramic foyer, all appliances, pool & clubhouse. Must sell. Bring Offer! $64,900 (313) 459-1757

CANTON - 2 bedroom, 2 bath condo. All appliances, window treatments, carpeted, deck, 3 yrs. old, 1,050 sq.ft. $81,900 313-981-5637

DETROIT - RIVERHOUSE CO-OP. Elegant Highrise on the Detroit River. Many amenities within the building. Now offering, Studios & 1&2 Bedroom Apts. Please Contact Linda Schultz, (313) 821-2700 EQUAL HOUSING OPPORTUNITY

FARMINGTON HILLS - Ramble wood gated community, 3 bedroom, 2 bath ranch, alarm, pool, garage & carport. $144,000. (810) 788-1752

FARMINGTON HILLS
This renovated and updated two bedroom Ennn Estates condominium is a premium end-unit with a central courtyard location. Walkout to a tiled patio or attached garage. Between Orchard Lake and Farmington Roads off Twelve Mile. $99,500
DUKE REALTY 313-747-9898

LIVONIA - By Owner, 2 bedrooms, 1½ baths, large balcony, carport, near I-275 & Six Mile. $97,500. (313) 462-1813

LIVONIA - Priced for a fast sale by owner. 2 bedroom/2½ bath tri floor laundry Full basement. Deck. Pool & more. $112,900. (810) 442-2936

ROCHESTER HILLS - Contemporary, condo. 3 Bedroom, 2½ bath, 1675 sq. ft., deck, 2 car garage, lots of extras. $139,900. (810) 650-1856

ROYAL OAK - Beautiful treed setting, Maplewood Townhouse. Great location, close to Downtown Birmingham. Features 2 bedrooms, 1½ bath, full basement, private patio. Rare find $82,900. (810) 650-9696

372 Condos

SOUTHFIELD - 1100 sq. ft., remodeled, all new appliances, extras- air, new carpet, replacd, pool, deck. $67,900. (810) 356-4243

WARREN - GM Tech Center. 1 bedroom condo, 1st floor. Low taxes & maintenance. $40,000. (810) 870-8476

374 Manufactured Homes

COMMERCE MEADOWS
MANUFACTURED HOME COMMUNITY
The New American Lifestyle

One of the finest manufactured home communities in the State of Michigan. Special features include

Luxurious Clubhouse
Heated Swimming pool
Huron Valley Schools
Picnic areas
Playground area
Community activities
Minutes from 12 Oaks Mall
Proud Lake Recreation area

LOT RENT SPECIALS
ON NEW MODELS

Sales Office/Community Office
810-684-6796 810-684-2767

We have new & pre-owned homes for sale. To inquire about a new or pre-owned home call Dennis Eagan At Quality Homes located in the Club house 4½ miles N. of I-96 on Wixom Rd. (313) 684-6796

KENSINGTON PLACE
MOBILE HOME COMMUNITY
WELCOMES YOU

To stop & read one our, available home sites. Enjoy beautiful setting overlooking Kent Lake.

- Spacious Clubhouse
- Heated Pool
- Playground
- Laundry Facility
- Free RV Storage
- Extended Hours
- Saturdays 10-4
- Sundays 12-5
- Community Activities
- TV cable available

We are conveniently located across from Kensington Metro Park and 6 mins from Twelve Oaks Mall

CALL TODAY (810) 437-1703 for current rent specials with $199 security deposit. Affordable new and pre-owned homes available starting at $8,000.
Single and double wides. Low dow payment and closing costs
For information call Cathy or Lea
QUALITY HOMES
810- 437-2039

375 Mobile Homes

ABANDONED REPO
NEVER LIVED IN
On huge 2, 3 & 4 bedroom mobile homes. Custom built for waterbed. Perfect 1st time home buyers & investment. Will relocate if necessary. Call Tashin. 1-800-792-5646

ARE YOU ready to stop renting & buy a home but afraid the bank might turn your loan down?
Mobile Home Brokers 697-2433

CASH FOR
USED HOMES
CENTRAL OUTLET 1-800-432-2525

CASH PAID
FOR USED MOBILE HOMES
Also, Mobile Home Storage
North Homes 313-586-2277

COLONADE 1979 14 x 80. 2 bedroom, fireplace, new stove/fridge. Excellent park. 9½ Mi & Dequindre area. $7500. 810-774-7892

375 Mobile Homes

FOUR
BEDROOM HOME
Only $31,995. CENTRAL OUTLET
1-800-432-2525 Open 7 days.

NEW HUDSON - Well maintained 1974 Katy, 14x75 with 1987 expando & 10x15 deck, central air, 5 mins. from I96 & Kensington Metro Park. $8,500/best. After 5pm: 810-437-4437

NEW & PRE-OWNED
mobile homes for sale in quiet peaceful Dearborn Hts. community. (313) 278-5895

WESTLAND - Deck & wheelchair ramp, stove, refrigerator, washer/dryer & air conditioner. (313) 266-2188 or 313-532-0832

377 Lakefront Property

CHARLEVOIX Area Estate 317ft. of Mile Lake frontage. 3 bedroom, 2 bath. Super Log House. Must see to appreciate. lots $260,000. (616) 586-2446

LAKE LOT-Paved street, gas, sewer, all sports Lobdell Lake. 30 minutes N. of Ann Arbor. $67,500. Financing available 906-466-2678

LAKE MICHIGAN - 100' homesites on low dunes, few steps to ½ mi. of beach. Manistee water, sewer & gas. From $106,000. Harbor Village Real Estate 1-800-968-0780

TRAVERSE CITY Area - Pristine Glacial Valley 800' x acre lake, large wooded lakefront lots, offered by owner. From $79,000. After 1pm 1-616-334-4601

379 Northern Property

TORCH LAKE - 4 bedroom, 3 bath, year-round home. Home near Torch Vine City. 140 ft. lake frontage, choice lot. (313) 388-9445

TRAVERSE CITY -
136' of sandy W. Grand Traverse Bay beach highlight the 5 bedroom, 3½ bath, 4419 sq.ft. home. 2 miles from town. This all brick exquisite home featuring 3 car garage, 2 stone fireplaces, extensive decking, large built-in breakfast nook, den & redwood spa room are just a few amenities of this dream home w/breathtaking bay panoramas. Price reduced $30,500 to $449,900. will consider terms. Call Colleed, Don Wares, Owner, 616-946-5370

382 Lots & Acreage Vacant

ALMONT AREA
5 acres of vacant land.
Parklike setting.
(810) 798-3043

CLARKSTON - Beautiful, wooded building site, 150x400, 2 miles from village. Excellent park, Clarkston Schools. $45,000 (810) 625-7669

FARMINGTON HILLS - 9 Mile & Drake, beautiful large prestigious lot, mature trees, all utilities. 238 ft. frontage. $120,000 313-462-4472

GOLF COURSE FRONTAGE with the pretty wooded lot at Travis Points Country Club. Ann Arbor Trail, Salem schools. On a quiet court and next to a top entry in 1995 Showcase of Homes. $79,000. Call Gary Lillie & Assoc. Inc. Realtors 313-663-6694

NORTHFIELD TOWNSHIP
10 ACRES
WEBSTER TWP. One 2½ Acres SALE. Rolling terrain, paved Contract Terms. 810-437-1174

PLYMOUTH TOWNSHIP - Two fully improved lots 1.7 miles southwest of downtown Plymouth. 75x152. Many mature trees. Established Subdivision: (313) 459-3267

SOUTHFIELD 1.35 acre wooded lot Beautiful land location. Perfect $40,000 (313) 483-6946

SOUTH LYON / GREEN Oak Two beautiful 2 3 acres with large ponies country setting, paved roads $39,900. Call evenings (810) 437-9243 or (810) 227-2975

382 Lots & Acreage Vacant

WALKOUT LAKE LOTS
AVAILABLE
(810) 737-0692

385 Mortgage/Land Contracts

RETAIL INSTALLMENT contract available bearing 15% interest at 25% discount including reserve. Michael or Pete 810-524-2461

WE BUY Land contracts. Full and partial. Call Howard: 313-458-6277

WE PAY CASH
FOR YOUR MORTGAGE
OR LAND CONTRACT
CALL DON (810) 997-3656

387 Real Estate Wanted

NEED CASH?
NEED ADVICE?
We can Help
We pay CASH for homes!
We pay CASH for land contracts!
LET'S TALK!
Ask for Mollie
W. C. & I. G.
(313) 532-9507

388 Cemetery Lots

CADILLAC MEMORIAL W. 34224 Ford Rd., Garden City. Garden of Apostles, lot 171, unit 2, Section F. $1350. 615-832-5833

CADILLAC MEMORIAL Gardens The Last Supper area, 2 plots. Buyer pays transfer fee. No reasonable offer refused. (313) 421-3387

CADILLAC WEST
MEMORIAL GARDENS
2 lots in Masonic Gardens.
$600. (313) 729-0224

DETROIT MEMORIAL WEST in Redford, 3 lots in Garden of Patriarch. (313) 937-3276

OAKLAND HILLS Memorial Park - 6 lots, Garden of Victory Area. $1,600 each. Will sell 2 & 2. Call 313-422-1789 leave message.

OAKLAND HILLS MEMORIAL in Novi. 2 lots in Masonic section. Best offer (810) 585-0082

PARKVIEW MEMORIAL - 4 cemetery lots, 5 Mile & Farmington. $400 each. Will sell 2 & 2. Call 313-422-1789 leave message.

This Classification Continued on Page 3C.

FAX US
YOUR
AD
313-953-2232

Westland
HUNTINGTON ON THE HILL
$200 Security Deposit
• Heat Included
• Spacious Suites • Dishwashers
• Outdoor Pool • Park Setting
(313) 425-6070
Ann Arbor Trail, West of

CLASS REUNIONS

Livonia Stevenson
CLASS OF 1985
Sept. 9 at the Holiday Inn-West, Livonia.
(800) 677-7800

CLASS OF 1980
Nov. 25 at Burton Manor, Livonia. Cost is $37.50 per person, $75 per couple.
(313) 531-7090 or (313) 525-6647

Milford
CLASS OF 1975
Aug. 5 at the Novi Hilton, Novi.
P.O. Box 763, Highland, Mich. 48357

CLASS OF 1970
Aug. 26 at the Novi Hilton, Novi.
(313) 886-0770

Mount Clemens
CLASS OF 1975
Aug. 4 at Zuccaro's Country House, Clinton Township.
(810) 263-6803

North Farmington
CLASS OF 1975
Aug. 18 at the Sheraton Inn, Novi.
(810) 465-2277 or (810) 263-6803

CLASS OF 1985
Nov. 25 at Burton Manor, Livonia.
(810) 380-6100

Novi
CLASS OF 1974
Aug. 5 at the Holiday Inn, Livonia.
(810) 380-6100

Oak Park
CLASS OF 1975
Nov. 25 at the Somerset Inn, Troy.
(313) 886-0770

Our Lady of the Lakes
CLASS OF 1985
July 29 at the Wyndham Gardens Hotel, Novi.
(810) 887-7605 or (810) 681-1420

Our Lady Queen of Angels
CLASS OF 1941
A reunion is planned for July 30.
(313) 535-2119 or (313) 886-9789

Plymouth
CLASS OF 1960
July 29 at the Livonia Marriott Hotel.
(313) 886-0770

Plymouth Salem/Canton
CLASS OF 1985
7 p.m. Oct. 21 at the Novi Hilton. Tickets in advance by mail only.
(810) 691-2012; leave name and address.

CLASS OF 1975
Oct. 7 at the Holiday Inn-Livonia West.
(313) 459-6950 or (313) 459-9896

SALEM CLASS OF 1976
Is planning a reunion.
(313) 534-9277 or (810) 795-8583

Pontiac
CLASS OF 1965
Is planning a reunion.
(810) 333-1914 or (810) 887-7824

Pontiac St. Frederick
ALL-CLASS REUNION
Sept. 17, with Mass at 11:30 a.m. at St. Vincent de Paul and lunch at St. Thomas Hall.
Madonna Shop, West Huron Street, Pontiac, (810) 681-3964, or (810) 674-2730

Pontiac St. Michael
ALL-SCHOOL REUNION
Aug. 27 with homecoming memorial Mass at 11:30 a.m., brunch at the Main Event at the Pontiac Silverdome at 1:30 p.m.
(810) 373-6651, (810) 338-9224, (810) 644-8931 or (810) 681-9723

Redford Thurston
CLASS OF 1965
Oct. 7 at the Novi Hilton, Novi.
(313) 886-0770

CLASS OF 1975
Is planning at reunion.
(800) 677-7800

Redford Union
CLASSES OF 1942-43
Sept. 17 at the Novi Hilton, Novi.
(313) 886-0770

CLASS OF 1985
Nov. 18 at the Sheraton Oaks, Novi.
(810) 588-8305, (313) 449-2415 or (313) 534-8065

CLASS OF 1975
Nov. 24 at the Embassy Suites Hotel, Livonia.
(810) 344-0867

CLASS OF 1961
Aug. 3, 1996, at the Farmington Elks Club.
(313)886-0770

Regina
CLASS OF 1975
Oct. 14 at the Double Tree Guest Quarters, Troy.
(810) 334-2579 or (810) 465-3258

River Rouge
JUNE CLASS OF 1945
A reunion is planned for fall 1995.
(313) 721-7969 or (313) 565-8668

Riverside
CLASS OF 1965
A reunion is planned for Nov. 24-25.
(313) 513-6678 or (313) 562-6044

Rochester
CLASS OF 1990
Aug. 19 at Arrowhead Country Club.
Erik Qualman, (810) 373-8475 or Mike Peters, (810) 652-6673.

CLASS OF 1985
July 29 at the Kingsley Inn, Bloomfield Hills.
(810) 465-2277 or (810) 263-6803

CLASS OF 1975
Aug. 12 golf outing at Beaver Creek, followed by a dinner-dance at the Rochester Elks Club and Aug. 13 family picnic at Thelma Spencer Park.
(810) 650-9486

CLASSES OF 1949, 1950, 1951
A reunion is planned for Aug. 17.
(810) 652-0078 (1949), (810) 651-1416 (1950) or (810) 852-3995 (1951)

Rochester Adams
CLASS OF 1975
Sept. 30 at the Great Oaks Country Club, Rochester.
(810) 652-2836

Romulus
CLASS OF 1970
July 22 at the Royce Hotel, Romulus.
(313) 699-3139 or (313) 697-1763

Roseville
CLASS OF 1975
Aug. 19 at Zuccaro's Country House, Clinton Township.
(810) 465-2277 or (810) 263-6803

CLASSES THROUGH 1950
A reunion is planned for July 30.
(810) 263-9673 or (810) 773-1999

CLASS OF 1985
Sept. 30 at Zuccaro's Country House, Chesterfield Township. Cost is $37.50 per person.
(810) 775-5438, (810) 566-6999, (313) 513-4005 or (313) 421-2654

Royal Oak
JANUARY CLASS OF 1945
Oct. 21 at the Red Run Golf Club.
(810) 399-8557 or (313) 425-4099

JANUARY-JUNE CLASSES OF 1940
Oct. 14 at the Somerset Inn, Troy.
(313) 886-0770

JANUARY-JUNE CLASSES OF 1946
Are planning a reunion for September 1996.
(810) 543-6065

JUNE CLASS OF 1945
Sept. 5-7 at the Grand Hotel on Mackinac Island.
(810) 549-9399

Royal Oak Dondero
CLASS OF 1975
Aug. 19 at the American Polish Cultural Center, Troy.
(810) 541-5453

Royal Oak Kimball
CLASS OF 1975
Oct. 28 at the Northfield Hilton Inn, Troy.
(313) 886-0770

Royal Oak St. Mary
CLASS OF 1955
Sept. 16 at the Northfield Hilton Inn, Troy.
(810) 398-9333 or (810) 335-6495

St. Agatha
CLASS OF 1985
Is planning a reunion.
(313) 563-6302

St. Alphonsus
CLASS OF 1985
A reunion is planned for Nov. 25.
Reunion Committee, P.O. Box 1013, Royal Oak 48068-1013

St. Anthony Lithuanian
ALL CLASSES
Aug. 13 at the Novi Hilton, Novi.
Aldona Bunikis, 3130 Linwood, Royal Oak 48073 or (810) 288-3736

St. Clair Shores Lakeshore
CLASS OF 1975
Sept. 19 at Zuccaro's Country House, Clinton Township.
(810) 465-2277 or (810) 263-6803

CLASS OF 1970
Sept. 1 at the Sterling Inn, Sterling Heights.
(313) 886-0770

St. Cunegunda
CLASS OF 1946
Is planning a reunion.
(313) 462-1007 or (810) 651-7217

St. Francis de Sales of Detroit
CLASS OF 1965
Sept. 9 at Venetian Club, Madison Heights.
(313) 525-5376 or (313) 981-1395

St. Mary of Redford
CLASS OF 1945
A reunion is planned for Sept. 9.
(313) 522-3211, (313) 563-3481 or (810) 478-8989

CLASS OF 1975
A reunion is planned for Sept. 16.
(313) 255-0262

St. Mary of Wayne
CLASS OF 1970
A reunion is planned for July 22.
(313) 397-8196 or (313) 981-4240

St. Theresa High
CLASS OF 1945
Sept. 16 at the Monaghan Knights of Columbus Hall, Livonia.
(313) 381-2024 or (313) 464-7941

Southfield
CLASS OF 1975
Nov. 25 at the Sheraton Oaks Hotel, Novi.
(810) 661-2809

CLASS OF 1985
Aug. 26 at the Southfield Ramada Hotel.
(313) 886-0770

Southfield Lathrup
CLASS OF 1975
Aug. 12 at the Somerset Inn, Troy.
(810) 465-2277 or (810) 263-6803

CLASS OF 1985
Nov. 25 at the Birmingham Community House, Birmingham.
(810) 380-6100

CLASS OF 1986
Aug. 10, 1996, at the Farmington Elks Club.
(313)886-0770

Southgate
CLASS OF 1975
Aug. 12 at the Ramada Heritage Center.
(313) 326-9585 or (313) 491-7333

South Lake
CLASS OF 1975
Nov. 24 at the Gourmet House, St. Clair Shores.
(313) 884-1231 or (810) 781-5625

CLASS OF 1970
Sept. 1 at the Sterling Inn, Sterling Heights.
(313) 886-0770

South Lyon
CLASS OF 1985
July 29 at Barnstormer's in Whitmore Lake.
(313) 981-9247

Sterling Heights
CLASS OF 1990
Nov. 29, 1996, at the Sterling Inn, Sterling Heights.
(313) 886-0770

Taylor Center
CLASS OF 1975
A reunion planned for Nov. 25.
(313) 946-0537 or (313) 292-2408

CLASS OF 1980
Sept. 30 at the Holiday Inn Crowne Plaza, Romulus.
(517) 546-7484 or (313) 386-6587

Taylor Kennedy
CLASS OF 1975
Nov. 24 at the Ramada Heritage Hotel, Southgate.
(313) 886-0770

Taylor Truman
CLASS OF 1975
Aug. 19 at the Sheraton Oaks, Novi.
(810) 380-6100

Trenton
CLASS OF 1985
Oct. 14 at the Arnaldo's Banquet Hall, Riverview.
(810) 380-6100

Troy
CLASS OF 1985
Sept. 23 at the Clarion Hotel, Farmington Hills.
(810) 380-6100

CLASS OF 1975
Aug. 18 at the Knights of Columbus Hall, Clawson.
(810) 627-4829 or (810) 585-4392

TROY ATHENS
Classes of 1980-1981
Barbecue reunion Sept. 16.
(810) 548-0689 OR (810) 264-1840

Utica Eisenhower
CLASS OF 1985
Oct. 21 at the Northfield Hilton Inn, Troy.
(810) 465-2277 or (810) 263-6803

Walled Lake Central
CLASS OF 1975
Oct. 7 at the Westacres Clubhouse.
(810) 360-0583 or (810) 360-2320

CLASS OF 1985
Nov. 24 at the Brentwood Golf Club, White Lake.
(313) 886-0770

CLASS OF 1969

Walled Lake
WESTERN/CENTRAL 1970
July 22 at the Novi Hilton, Novi.
(313) 886-0770

Walled Lake Western
CLASS OF 1980
Aug. 12 at Hill 'n' Dale Subdivision Park. Cost $5 per person, $10 per family.
(810) 669-2219

Warren Mott
CLASS OF 1970
Oct. 12, 1996, at the Sterling Inn, Sterling Heights.
(313) 886-0770

CLASS OF 1970
Oct. 14 at Club Monte Carlo, Sterling Heights.
(313) 886-0770

CLASS OF 1985
Oct. 27 at the Sterling Inn, Sterling Heights.
(313) 886-0770

CLASS OF 1980
15-year reunion, July 22.
(810) 666-9548 or (810) 698-4053

Waterford Township
CLASS OF 1980
6 p.m. Aug. 29 at the Deer Lake Racquet Club.
(810) 363-7039

CLASS OF 1975
Aug. 19 at the Santia Hall, Keego Harbor.
(810) 969-2755 or (810) 634-0773

Wayne Memorial
CLASS OF 1975
Aug. 5 at the Holiday Inn Crowne Plaza, Romulus.
(313) 697-2181 or (313) 427-0941

CLASS OF 1980
Aug. 12, Holiday Inn Crowne Plaza, Romulus.
(313) 886-0770

West Bloomfield
CLASS OF 1970
July 29 at the Santia Banquet Center.
(313) 886-0770

CLASS OF 1985
Nov. 24 at the Sheraton Oaks Hotel, Novi.
(313) 886-0770

CLASS OF 1975
Aug. 12 at the Santia Hall, Keego Harbor.
(810) 969-0611, (810) 682-4295, (810) 643-9000, Ext. 317, or (810) 280-4657

Willow Run
CLASS OF 1970
Is planning a reunion.
(313) 699-7844

Wyandotte Roosevelt
JUNE CLASS OF 1965
July 29 at the Holiday Inn Crowne Plaza, Romulus.
(800) 465-4329 or (313) 729-2600

Ypsilanti
CLASS OF 1960
July 29 at Leutheuser's Bavarian Room, Saline.
(313) 697-7159

CLASS OF 1985
Aug. 26 at the Clarion Hotel, Ann Arbor.
(313) 886-0770

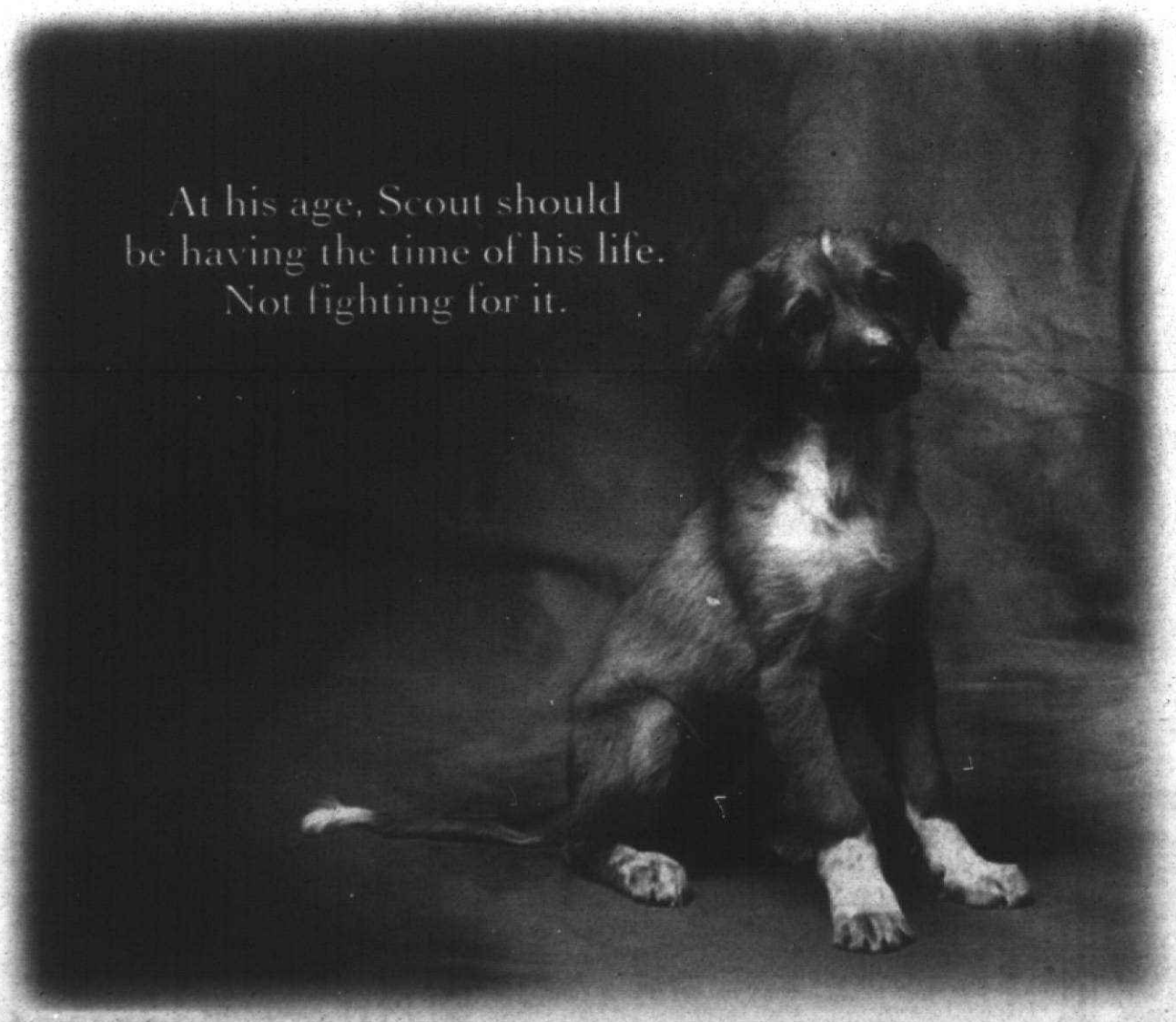

Ad Council — A Public Service of This Publication

Photo by Brad Stanley © 1994 Michigan Humane Society

He's in perfect health. Yet Scout's the victim of a deadly epidemic that's sweeping through our neighborhoods. It's called overpopulation. The effects of this epidemic on the Michigan Humane Society have been staggering. Our shelters take in more than 150 new animals every single day of the year. Unfortunately, this number far exceeds people willing to adopt a pet. And it threatens to grow even larger without your help.

Please make a donation to the MHS. By doing so, you will help provide these homeless animals with food, shelter and medical attention. And most importantly, you'll buy them something they desperately need. Time.

Please give. Because only with your help will Scout, and other victims like him, have a fighting chance.

To make a contribution, send a check to the Michigan Humane Society, 7401 Chrysler Drive, Detroit, MI 48211. Or call us at (810) 852-7420 to place a donation on either your Visa or your MasterCard.

MICHIGAN HUMANE SOCIETY

C.J. Risak, editor
983-3708

Canton Observer

SPORTS

Monday, July 17, 1995

Inside:
Classifieds, Page 3C

C

CANTON SPORTS SCENE

Return of the King

Eddie Feigner, the still-reigning king of the softball world, makes a return trip to the area Saturday when he and his four-man team, known as the King and his Court, come to Westland John Glenn for a game to benefit the Rockets' softball team at 7:30 p.m. Saturday.



Eddie Feigner softball king

The game will be played on the John Glenn football field. Cost is $5 for adults and $2.50 for children 14 and under.

This will be Feigner's first trip through this part of Observerland in five years, and it marks the 50th year of Feigner's "road trip."

In that span, the 70-year-old master of trickery has pitched more than 11,000 games and shows, has recorded more than 138,000 strikeouts (10,000 while blindfolded) and has won more than 8,000 games.

He manages this with just three teammates, while competing against a nine-player team.

In the past, his pitches were reportedly clocked at 100 mph; he says he can still reach the 90s.

The game is co-sponsored by Remerica Pickering and Master Carpet Care.

Runner-up golfer

Madonna Nadeau of Canton finished second in her flight at the weekly Women's Metropolitan Golf Association tournament Wednesday.

Nadeau, playing in the third flight, shot a 53-52/105 at Bogie Lake Golf Course in White Lake. The winning score in third flight was carded by Pauline Cody of Detroit, who fired a 48-47/95. Livonia's Beverly Stoops posted the best low net score in third flight with a 71.

UM-Dearborn offerings

Those looking for sports excitement this summer may want to take a look at what the University of Michigan-Dearborn has to offer.

A sand volleyball tournament is slated for Saturday and Sunday at the school's sand volleyball courts, which are off Evergreen between Michigan and Ford. On Saturday, there will be two-person men's and two-person co-ed teams competing. On Sunday, the tournaments will be for four-person men's and four-person co-ed teams.

The format is round robin, followed by a single-elimination tournament. Each team is guaranteed a minimum of six games. Cost is $25 for two-person teams and $35 for four-person teams. Entry deadline is 5 p.m. Friday. For more information, call Ann-Marie Carravallah at (313) 593-5671.

A summer tennis tournament is set for Friday through Sunday, July 28-30, at both the UM-Dearborn and Henry Ford Community College campus tennis courts, off Evergreen between Michigan and Ford.

The tournament will have three divisions: men's A singles, men's B singles and women's A singles. Entry fee is $8 per player, which includes all matches, prizes, balls and refreshments, or $13 with the addition of a UM-Dearborn tournament T-shirt.

Entry deadline is 6 p.m. Wednesday, July 26. For more information, call Ann-Marie Carravallah at (313) 593-5671.

Connors, Borg lead field

Jimmy Connors and Bjorn Borg will be the top attractions at the Mentadent Champions tournament at The Fairlane Club in Dearborn July 27-31.

Connors will pair with Eddie Dibbs to take on Borg and Andres Gomez in a doubles match to open the tournament at 7 p.m. July 27. Both will also play in the singles tournament, with Connors meeting the winner of the Mel Purcell-Peter Fleming match and Borg taking on the John Lloyd-Mansour Bahrami winner on Saturday.

Others in the 12-man singles tournament are Roscoe Tanner, Guillermo Vilas, Johan Kriek and Jose-Luis Clerc, as well as Dibbs and Gomez.

The semifinals are scheduled for 1 p.m. and 7 p.m. Sunday, July 30; the championship will be 7 p.m. Monday, July 31.

For more information, call (313) 436-3007.

Hoop skills clinic

Tim Newman, basketball coach at Livonia Stevenson, will be running a basketball skills clinic at the high school for boys and girls in grades 2-9 on Mondays, Wednesdays and Fridays from July 24 through Aug. 6.

Players in grades 2-6 will meet from 8-10 a.m. Players in grades 7-9 will meet from 10 a.m. to noon. The cost is $25 for Livonia residents, $27 for non-residents. To register, call Livonia Community Ed at 523-9277 or sign-up at the door.

Anyone interested in submitting items to Sports Scene may send them to sports editor C.J. Risak, 36251 Schoolcraft, Livonia, MI, 48150, or may FAX them to (313) 591-7279.

GOALIE ORIENTED



Stretch: *Livonia's Rob Thomas (foreground), 10, and Mark Pirronello, 8, warm up before taking the ice.*

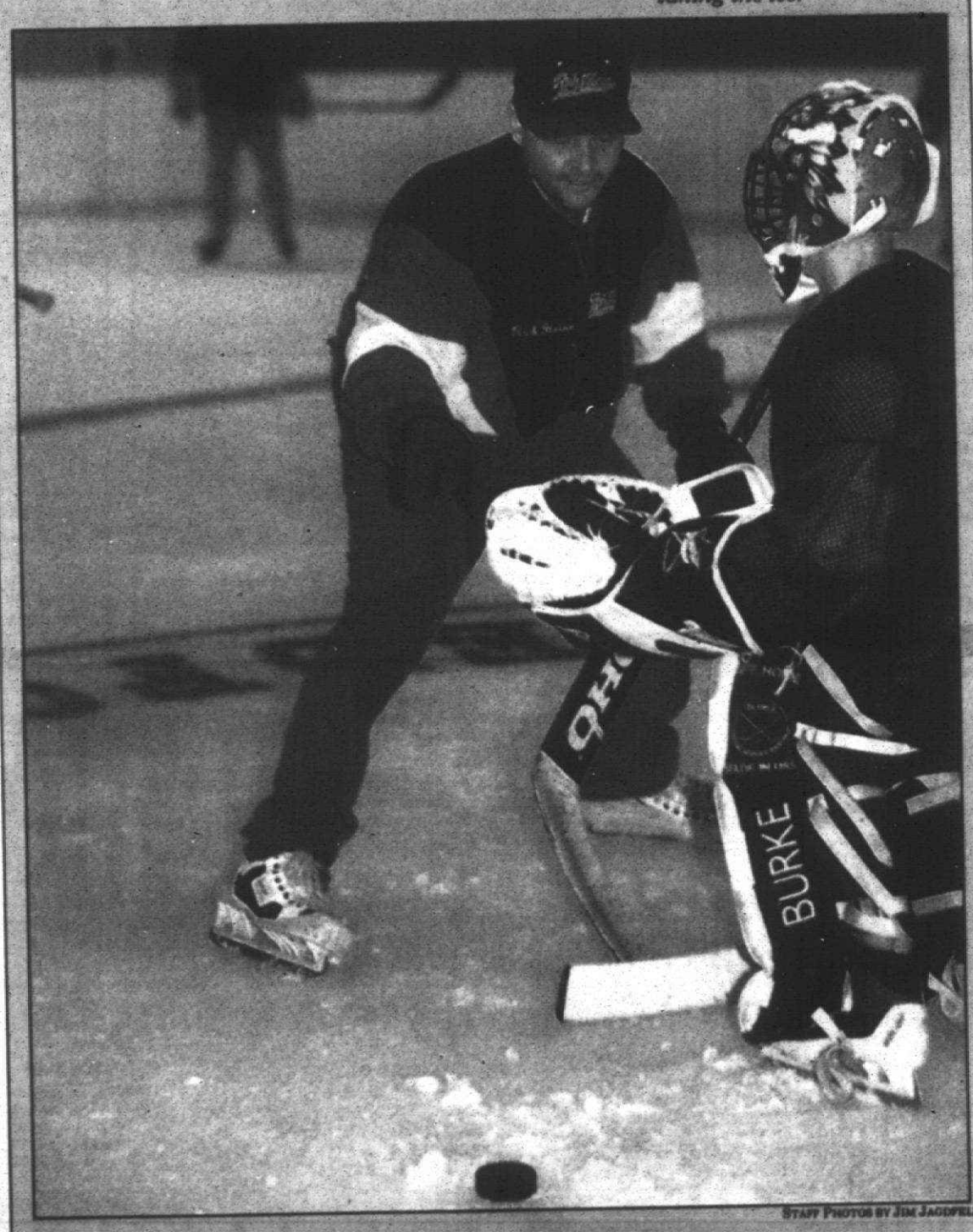

Staff Photos by Jim Jagodzinski

Expert instruction: *Rick Heinz (left), a former National Hockey League goaltender, tells Redford's Jeffrey Horn how it's done last week during Heinz's Goalie School at Redford Ice Arena.*

Ex-NHL goalie lends knowledge at hockey school

By Steve Kowalski
Staff Writer

Sports camps are an option for some kids who are starting to feel their summer vacation dragging as temperatures climb into the 90s.

Kids know they can have fun while staying out of trouble and out of their parents' way.

So why, then, did Karl Kliemann of Dearborn

See GOALIE SCHOOL, 2C



Old timer: *Karl Kliemann, 28, proved you're never too old to attend a goalie.*

CC grad Brusseau signs with Spartans

By Steve Kowalski
Staff Writer



Brusseau

Mike Brusseau sat in the Joe Louis Arena stands during last winter's 50th annual Great Lakes Invitational and paged through the program as Michigan and Michigan State University prepared to play in the championship game.

Brusseau stared at the MSU roster and turned green — with envy.

"I remember looking at the roster and seeing four goalies," Brusseau said.

Brusseau, a 1994 Redford Catholic Central graduate who played for the Cleveland Barons of the North American Junior Hockey League during the 1994-95 season, didn't think MSU would be in the market for a goalie.

But before long, Brusseau received a call from MSU coach Ron Mason who was interested in offering a hockey scholarship. Turns out two of the four goalies on last year's roster were on the team for practice reasons, and another, Mike Buzak, graduated.

Brusseau accepted Mason's offer without hesitation.

"All of a sudden, I got a call

See BRUSSEAU, 2C

League's champ to confront north stars

Now there's something at stake, something to play for.

Keith Pietila, commissioner of the Metro Summer Hockey League, confirmed that a two-game, total-goals-scored series will be played between the MSHL's champion and a group of all-stars from the Copper Country Summer Hockey League, which operates in and around Houghton.

The series will be Saturday and Sunday, Aug. 12-13, at Michigan Tech in Houghton. The MSHL will provide two nights of lodging and all ice time; players, according to Pietila, will be counted on for their own transportation "and enough goals to win this series."

A Saturday morning golf outing, featuring four-man scrambles teams, is optional for interested players and parents. Cost is $20.

HOCKEY

■ **Wildcats 7, Wolverines:** In a battle featuring the MSHL's two once-beaten teams Thursday at Plymouth Ice Arena, the Wildcats broke on top with three first-period goals and hung on to defeat the Wolverines.

The win pushed the Cats' record to 6-1; the Wolves slipped to 4-2.

Two goals by Jeremy Klosowski and one by Mark Pietila staked the Cats to a 3-0 lead. They maintained a three-goal lead until the Wolves got a goal from Bob Nagy to close the second period and two others from Eric Norman and Rob Fleury to open the third, tying it at 5-all.

But Jim Pietila scored with 6:04 left to put the Cats ahead, 6-5, and Mark Pietila scored again — his third of the game, to go with one assist — with 1:52 to play to ice it. Nagy scored his third goal of the game for the Wolves with 18.8 seconds remaining to trim the final margin.

Dave Elenich (from Livonia) added a goal and an assist for the Cats. Ron Pietila, Keith Pietila, Josh Wiegand (Plymouth), Jake Wiegand (Plymouth) and Eric Laho each contributed two assists. For the Wolves, Norman had a goal and two assists, and both Fleury and Kevin Mankowski had a goal and an assist.

■ **Falcons 5, Bulldogs 4:** It's not getting any easier, that's for sure.

The MSHL's only remaining unbeaten team, the Falcons, were taken to the limit Wednesday by the Bulldogs, but they escaped with their unblemished record intact thanks to Dan Brady's game-winning goal with 48 seconds remaining.

Brady's goal, his second of the game, pushed the Falcons' record to 6-0. The Bulldogs slipped to 1-4-1.

The game started out easily enough for the Falcons. Two goals by Mike Kneiding (Livonia) sandwiched around Brady's first goal gave them a 3-0 lead heading into the third period.

But it didn't last. The Bulldogs quickly tied it, getting scores from Edward Kruschka (Livonia), Krikor Arman and Todd Kesler (Livonia) in a 5½-minute span. Jesse Hubenschmidt (Redford) recaptured the lead for the Falcons with 7:37 left, but the Bulldogs retied it on a goal by Kris Cantu just 45 seconds later.

Jesse Hubenschmidt had two assists to go with his goal. Jim Hubenschmidt (Redford), Paul Schloss (Livonia) and Scott Hands also had two assists apiece for the Falcons. Ryan Skaleski had two assists for the Bulldogs; Kesler had one to go with his goal.

Brian Guillery (Farmington Hills) was in goal for the Falcons.

■ **Spartans 10, Huskies 5:** Vic DeCina (Canton) was a one-man wrecking crew for the Spartans Wednesday at Plymouth, scoring four goals and assisting on three others in helping his team improve to 2-3.

Steve Jones contributed a goal and four assists for the Spartans, with Jeff Lupu, Kevin Kerch and Brady Priest (Livonia) each collecting a goal and two assists. Matt Capaldi (Canton) had a goal and an assist, and Kevin Haggarty scored a goal. Ted Patterson (Canton) totaled three assists and Wes Blevins (Westland) added two.

The Huskies (2-4) got a goal and an assist from both Jason Weber (Livonia) and Tony McGee. Their other goal-scorers were Andrew Perry (Livonia), Mike Forbes and Kevin Beaudoin; Dustin Sventy had two assists.

■ **Wildcats 6, Huskies 3:** The Wildcats broke open a close game with four third-period goals, two by Mark Pietila, Tuesday at Plymouth.

Jake Wiegand (Plymouth) chipped in with a goal and an assist, and Dave Elenich (Livonia), Jim Pietila and Josh Wiegand (Plymouth) got a goal each. Eric Laho and Ron Pietila had two assists apiece for the Wildcats (5-1).

Andrew Perry (Livonia), Tony McGee and Brian Halas (Canton) scored goals for the Huskies.

The game was tied at 2-all after two periods, but Mark Pietila put the Wildcats ahead for good with two goals in a 2:35 span of the third. Halas' goal narrowed the gap to 4-3 with 2:08 remaining, but the Wildcats scored twice in the final 1:14.

Brusseau

from page 1C

from Ron Mason and he says he's interested," Brusseau said. "All you hear around here is Michigan, but I've always disliked Michigan and liked State. I will love it (wearing MSU green). It's the best feeling in the whole world."

Brusseau led CC to the 1994 Class A state championship, the school's first-ever hockey state title. He was first team all-state and an All-Observer goalie as a senior, recording a 1.35 goals-against average with five shutouts.

But it's hard for high school players to get college hockey scholarships. Just ask current Dallas Stars forward Mike Donnelly, who was not offered a scholarship after scoring more than 50 goals in his senior year at Livonia Franklin during the 1980-81 season.

Donnelly ended up playing a year of junior hockey after high school, then went on to star at MSU.

It sounds like a script Brusseau could like.

"My first goal is to just play, the second is to play well," said Brusseau, 5-foot-8, 175 pounds.

Neither Mason or Barons coach Tim Alexander were available for comments.

Brusseau is expected to battle sophomore-to-be Chad Alban for the starting job. Alban, who played for the Kalamazoo Jr. Wings in high school, played 13 games last year.

MSU finished 25-12-3 overall and lost to the University of Wisconsin in the first round of the NCAA tournament last year. The Spartans were third in the Central Collegiate Hockey Association with a 17-7-3 record.

MSU last won a national championship in 1986 and was runner-up in '87. The Spartans were third in both '89 and '92.

The Spartans lost seven players to graduation, including three on the power play. Their top player, All-American Anson Carter, is expected back for his senior year.

Brusseau had a 3.5 goals-against average and .911 save percentage for the Barons, who finished fourth in the regular season but lost in the final round of the NAJHL playoffs.

Brusseau said the area he improved in mostly was protecting and deflecting rebounds.

"I got better either trying to absorb them or deflect them where I wanted them to go," Brusseau said. "It is a step up from high school, I definitely improved a little on everything."

The Barons played about 60 games, compared to a high school schedule of about 25. Another thing junior hockey taught Brusseau was how to endure long road trips.

"I got pretty good at card games (on the bus)," said Brusseau, who also had a job on an assembly line that paid $5.35 an hour.

Brusseau said his style is a lot like that of Chicago Blackhawks' star Ed Belfour, who likes to use his stick along the ice. It's not the preferred style in the Brusseau home.

"My dad (Norm) and I sit and watch hockey on TV, and he always says me and Belfour are identical, putting the paddle of the stick on the ice opens up too many other areas," Mike said. "But hey, it's working for him."

Goalie school

from page 1C

Heights feel guilty about attending last week's Rick Heinz Goalie School at Redford Ice Arena?

Because at age 28, Kliemann is only a kid at heart.

"My wife (Kim) and all my friends think I'm crazy; they're all concerned whether I can stay alive, and me, too," Kliemann said, sitting in a dressing room following a Monday workout with about 20 kids half his age. "But I want to learn more skills. I have a 1½-year-old son who someday I'd like to pass along knowledge to."

The camp came at a good time for Kliemann, who was off from his job at Ford Motor Co. due to a two-week shutdown at the Michigan Truck Plant in Wayne. The first week off, he and his wife vacationed in Petoskey.

"She'd rather have me at home, but fair is fair — one week for her, one for me," said Kliemann, who plays Senior Tier A hockey.

Heinz, who played five years in the National Hockey League, mostly as a backup goaltender with the St. Louis Blues and Vancouver Canucks, welcomes anyone over the age of 7.

It's still growing

Heinz started his goalie schools seven years ago with two camps in his hometown of Toronto, Ont. The number grew to 30 last year and this summer his camps are at 54 sites, five in Michigan.

Heinz has schools in Los Angeles, Las Vegas and as far south as Dallas. He will be back in the Detroit area Aug. 21-28, when his school will be held at the City Sports Center in downtown Detroit.

Heinz said when he was learning to play as a kid, there were no camps specifically for goalies.

Heinz sets up several different stations, including one that specializes in stick-handling, a skill which has become increasingly important over the years to goaltenders.

"Camps were dedicated to shooters; all the goalies were were targets," Heinz said. "They'd put the goalies in the net, bring in shooters and say, 'Stand there and take a blast.' The parents got ripped off.

"Goalie play has improved overall. Look at the NHL; you see guys with 2-point-something goals-against averages."

This is the fifth year Heinz has been in Redford. The regional coordinator is Cheryl Rivard, whose son John is a veteran camper.

Heinz's camp is held 9 a.m. to 3 p.m. daily. He brings a full-time staff to all the sites and also gets help from local high school standouts. At last week's camp, Redford Catholic Central players former and present Neil Bratcher, Matt Giordano, Nick Kaleniecki, Dan Hunt, Tony Spezia, Jeff Helsner, Bob Beckman and Brad Przysiecki were shooters.

"For the little kids, I try to shoot at their pads to give them more confidence," said Przysiecki, of Livonia. "Against the big kids, I'm going all out to score."

One of the goalie instructors was Canton resident Stacey Chuhran, 18, one of the top-flight female goalies in the state.

"I know she's good because she use to play for the team my brother Aaron played on," said Ryan Zielinski, 13, a camper from Canton.

Good company

Heinz said three former campers and instructors, Mike Torchia, Rob Dopson and Derek Wilkinson, are now playing in the NHL. Torchia is with the Dallas Stars, Dopson with the Pittsburgh Penguins and Wilkinson with the Tampa Bay Lightning.

Heinz might not ever see or hear again from Kliemann, but the two share a special bond that Heinz doesn't have with most campers.

"Like me, he's bald," said Heinz, lifting his baseball hat above his head.

For information on the next Detroit camp, contact Joe Zielinski at (313) 981-4476. Cost is $325.

AIR CONDITIONING

SALES · SERVICE · INSTALLATION · REPAIR

Amana · Arcoaire · Carrier · HEIL · YORK · Comfortmaker · TRANE · Janitrol · LENNOX · Lennox

Deal Direct - No Subcontractors
Thousands of Satisfied Customers
- Referrals -
· FULLY LICENSED and INSURED
· ONE DAY INSTALLATION
· ONE DAY SERVICE

Family
As heard on JOE GAGNON'S Appliance Doctor Program

Heating, Cooling & Electrical Inc.
A Master Electrician Offering Full Electrical Service
Family Owned & Operated for 30 Years
Call For FREE Estimate...
Showroom and Parts
30248 Ford Rd. Garden City 422-8080

NOTICE OF PUBLIC HEARING AND MEETINGS
SUBURBAN MOBILITY AUTHORITY FOR REGIONAL TRANSPORTATION

Notice is hereby given that a public hearing and meetings have been scheduled to receive comments on a proposed reorganization of all SMART fixed route linehaul services in suburban Wayne, Oakland and Macomb counties. The changes in linehaul service may include a total elimination of certain routes. For a complete set of changes call (313) 962-5515.

At the meetings, interested citizens will be afforded the opportunity to review proposed changes, ask questions and offer alternatives. At the public hearing, formal comments will be documented for the official record. Written comments on proposed changes will be accepted thru August 20, 1995.

The meetings and hearing will be held on the dates, times and locations listed below.

Meetings		
Tuesday, July 25, 1995, 1:30 P.M.	Wyandotte "Yack" Ice Arena	246 Sycamore Wyandotte, MI
Tuesday, July 25, 1995, 7:00 P.M.	Garden City Hall Council Chambers	6000 Middlebelt Garden City, MI
Wednesday, July 26, 1995, 1:30 P.M.	Warren Parks & Recreation	8207 E. Nine Mile Warren, MI
Wednesday, July 26, 1995, 7:00 P.M.	Roseville Recreation Department	18185 Sycamore east of Gratiot Roseville, MI
Thursday, July 27, 1995, 1:30 P.M.	City of Southfield Senior Center Community Room	24400 Civic Center Drive Southfield, MI
Thursday, July 27, 1995, 7:00 P.M.	City of Pontiac Public Library Downstairs Auditorium	60 E. Pike, at Pike & Wide Track Pontiac, MI
Public Hearing		
Thursday, August 17, 1995 12:00 Noon	SMART Administrative Offices	1st National Building, Suite 950 660 Woodward Detroit, MI

The meetings and hearing are being held in conjunction with the Southeastern Michigan Council of Governments (SEMCOG).

Alternate forms of communication will be made available upon request for people with disabilities. An interpreter for the hearing impaired will be made available if a request is received 10 days prior to a meeting or the public hearing.

Written comments should be sent to: SMART Public Hearing, 660 Woodward Avenue, Suite 950, Detroit, MI 48226.

Publish: July 17, 1995

Pre-Season
AIR CONDITIONING REBATE
REBATE OFFERED BY DEALER
SIX MONTHS NO PAYMENTS NO INTEREST
Financing Available
TRU Heating & Commercial & Garden City 427-6612
TEMP Cooling, Inc. Residential Canton Twp. 1-800-956-TEMP
We're The Inside Guys.
Model Tech 2000

ADVERTISEMENT FOR BID
CLARENCEVILLE SCHOOL DISTRICT
20210 MIDDLEBELT ROAD
LIVONIA, MI 48152

Separate sealed BIDS for the partial replacement of the built-up roof system (approximately 27,500 sq. ft.) for the Clarenceville High School located at 20155 Middlebelt Road will be received at the office of the Superintendent of Schools located at 20210 Middlebelt Road until 3:00 p.m. on July 25, 1995 at which time the bids will be publicly opened and read aloud.

A prebid meeting to review the contract documents will be held in Room 107 at 20210 Middlebelt Road at 1:00 p.m. on July 19, 1995.

The CONTRACT DOCUMENTS may be examined at the following locations:

Daily Construction Reports Plan Room - Madison Heights, MI
Construction Association of Michigan - Troy, MI

Copies of the CONTRACT DOCUMENTS may be obtained from the office of the Construction Manager, J. S. Alberici, located at 13040 Merriman Road, Livonia, MI 48150. (313-425-0400).

Publish: July 17 and 24, 1995

GET-EM WHILE THEY'RE HOT!

DISCOUNT TIRE CO. (repeated)

STEEL RADIALS $16.99 155R-12 BLACKWALLS 155R-13 ... 175/70R-13 ... 185/70R-13 ... 195/70R-13 ... WHITEWALLS P195/70R-14 ... P205/70R-14 ... P215/70R-15 ... P205/65R-15 ... FREE MILEAGE WARRANTY

ARIZONIAN SILVER EDITION RADIALS $51.99 P185/70R-14 ... P195/75R-14 ... P205/70R-15 ... P215/70R-15 ... P205/65R-15 ... 70,000 MILE WARRANTY

TRUCK-VAN & R.V. RADIALS $47.99 P205/75-14 RWL P235/75R15 ... RWL ... 58.99 30-950R-15 ... RWL ... 69.99 31-1050R-15 ... RWL ... 74.99 P235/85R16 ... BLK ... 88.99 P245/75R16 ... BLK ... 91.99

HIGH PERFORMANCE $42.99 P175/70SR-13 P185/60HR-14 ... P195/60HR-14 ... P205/60HR-15 ... P225/60HR-16 ...

CUSTOM WHEELS AS LOW AS $20.99 CHROMIUM 8" STYLE WHEELS

Goodyear DECATHLON $28.99 P155/80HR13 ... P205/75R-14 ... P205/75R-15 ... P225/75R-15 ... P235/75R-15 ... EAGLE ST $49.99 P175/70R-13 ... P205/70R-14 ... P205/70R-15 ... P215/70R-15 ... P225/70R-15 ...

BFGoodrich "When You're Ready To Get Serious" Radial T/A $48.99 P175/70R-13 ... P215/70R-14 ... P225/60R-15 ... P205/65R-15 ... Radial All-Terrain $58.99 P205/75R-14 ... P215/75R-15 ... P225/70R-15 ... P235/70R-15 ...

MICHELIN BECAUSE SO MUCH IS RIDING ON YOUR TIRES. XW4 / XZ4 $48.99 P215/75XW4 ... MXV4 205/70R15-15 ... 225/60R15-15 ... P235/60R15-15 ... MX4 185/70R-13 ... 175/70R-14 ... 185/70R-14 ... 195/70R-15 ... OUR 65,000 MILE WARRANTY PLEASE CALL FOR LOW LOW PRICES!

FIRELLI · YOKOHAMA · UNIROYAL · GENERAL TIRE

FREE CUSTOMER SERVICES · NO CHARGE · FLAT REPAIRS · NO CHARGE · ROTATIONS · NO CHARGE · BALANCING · NO CHARGE · NO APPOINTMENT NECESSARY · TIRES PURCHASED HERE OR ELSEWHERE

HOURS: MON.-FRI. 8:00-6 SAT. 8:00-5

AMERICA'S LARGEST INDEPENDENT TIRE CO.
DISCOUNT TIRE CO. INC.
APPROACHING 200 STORES NATIONWIDE
GREAT USED TIRES $5 & UP Layaways Welcome

90 Days Same As Cash FINANCING AVAILABLE

ASK ABOUT OUR "Free Replacement" CERTIFICATE

TAYLOR • 374-8888 22046 Eureka Rd. (1/2 mile west of I-75)
WATERFORD • 681-2200 4361 Highland Rd. (E. of Pontiac Lake Rd.)
TROY • 680-8061 3439 Rochester Rd. (North of 16 Mile Rd.)
STERLING HEIGHTS • 939-9790 40625 Van Dyke Rd. (Corner of 18 Mile Rd.)
NOVI • 347-1501 42990 Grand River Ave. (E. Novi Rd.)
FARMINGTON HILLS • 737-7512 30720 W. 12 Mile Rd. (E. of Orchard Lake Rd.)
CLINTON TOWNSHIP • 790-1500 33633 Gratiot Ave. (Bet. 14 & 15 Mile Rd.)
NEW BALTIMORE • 949-0260 28366 23 Mile Rd. (Next to I-94)
ALLEN PARK • 386-9503 6711 Allen Rd. (Across from Allen Park Civic Arena)
LIVONIA • 615-4210 18975 Middlebelt (2 Blocks South of 7 Mile)
CANTON • 981-8800 41550 Ford Rd. (2 blocks West of I-275)
SOUTHGATE • 285-0220 13560 Eureka (Across from Southgate Shopping Center)
YPSILANTI • 482-8881 1021 E. Michigan
E. ANN ARBOR • 971-2600 3451 Washtenaw
W. ANN ARBOR • 769-2158 2270 W. Stadium

NEW LOCATION: PORT HURON • 4630 24TH Ave. • (810) 385-8640

STATE OR LOCAL TAXES AND, WHERE REQUIRED OR CHARGED, STATE ENVIRONMENTAL OR DISPOSAL FEES ARE EXTRA

IT'S 12 NOON. TIME FOR ANOTHER LIFE OR DEATH DECISION.



When you make a habit of choosing high-cholesterol foods, you're choosing a dangerous course. One that could lead to a high cholesterol level in your blood and eventually to a heart attack. Remember that the next time you browse through a menu. And place your order as though your very life depended on it.

American Heart Association
WE'RE FIGHTING FOR YOUR LIFE

This space provided as a public service.

This Classification Continued from Page 11B.

388 Cemetery Lots

PARK VIEW Memorial Cemetery, 2 plots, Garden-Devotion, section 643, graves 3 & 4. $100.01/for pair. (Must sell together). 313-522-1750

REAL ESTATE FOR RENT #400-498

400 Apartments/ Unfurnished

Ann Arbor

FREE APARTMENT LOCATORS
OPEN 7 DAYS A WEEK
COLOR VIDEOS
Save Time And Money.
One Stop Apartment Shopping!
All Areas And Prices
Sponsored By Property Owners
Over 120,000 Places To Live
Farmington Hills 810-932-7780
Rochester Hills 810-852-8515
Royal Oak 810-547-9172
Waterford 810-332-0182
Novi 810-348-0540
Southfield 810-354-8040
Canton 313-981-7200
Troy 810-680-9090
Clinton Twp. 810-791-8444
Ann Arbor 313-677-3710
Dearborn 313-271-4028
APARTMENT SEARCH

BASEMENT APT 2 large unfurnished rooms. Huntington Woods home. Share bath & appliances. No pets. Clean, quiet $300. (810) 547-8942

1,2 BEDROOM APARTMENTS & Townhouses starting at $435. Utilities furnished. Security deposit. Call (810) 651-9751

3 BEDROOM FINALLY AN OPENING!
Our popular 3 bedroom is now available. Eat-in kitchen, in-home washer/dryer. Fireplace, choice of office and/or storage room. Complete health club membership included with apartment.
Lots of storage and closet space!
LIMITED AVAILABILITY
Citation Club (810) 661-2200
13 & Haggerty, Farmington Hills.

BIRMINGHAM - 1 bedroom, new carpet & paint, laundry, garage, balcony & deck, fenced yard, tons of storage. $525 mo. plus heat & utilities. Call Kris (810) 642-1736

Birmingham
BUCKINGHAM MANOR
2 Bedroom Apts.
Call Now
810-649-6909

BIRMINGHAM - Downtown! 1 bedroom, hardwood floors, heat & water included. No pets. 1 year lease $550/mo. Call 643-0562

BIRMINGHAM - Quaint 1 bedroom. Apt. $525 per mo., heat included. Call (810) 549-5500

Birmingham/Troy Area Bloomfield Orchard Apts.
Located in Auburn Hills. Spacious 1 bedroom apartments from $475 include heat, gas & water & blinds. Pool, plus laundry facilities & more. Short term. Furnished units available. Open 7 days.
(810) 332-1848

CANTON - 1 bedroom, stove, refrigerator, coin washer & dryer, carpet & blinds. $425/mo. includes heat/water. Call 313-455-0391

Canton
FAIRWAY CLUB
Golfside Apts.
1 & 2 Bedroom
Free Golf
Heat & Hot Water Free
Carport Included
313-728-1105

CANTON/PLYMOUTH
FRANKLIN PALMER APARTMENTS
$200 Security Deposit
Suites from $465
INCLUDES HEAT
•Dishwashers •Solid Masonry construction •Pool •Central air
313-397-0200
On Palmer, west of Lilley
Daily 9-6 Sat.-Sun. 11-4

CLAWSON/TROY
Newer 1 bedroom, air, blinds, Casa Blanca fans, snack bar, dishwasher. Must see. $510. (810) 549-8680

DEARBORN HEIGHTS
DEARBORN CLUB APARTMENTS
$200 Security Deposit
From $475
FREE HEAT
Ceiling Fans • Vertical Blinds
On Inkster, just North of Ford.
313-561-3593
Mon.-Fri. 9-6 Sat. 10-2

DEARBORN HTS
SUBURBAN LIVING IN A PARK LIKE SETTING
CAMBRIDGE APARTMENTS
Featuring Spacious 1 & 2 Bedroom apartments from the low 500's
313-274-4765
A York Community

FARMINGTON
CHATHAM HILLS
LUXURY LIVING at Affordable Prices
•Central Air Conditioning •Attached Garages •Extra Large Apartments •Indoor Pool •Microwaves •Dishwashers
810-476-8080
On Old Grand River Between Drake & Halstead
Daily 9-6 Sat.-Sun. 11-4

FARMINGTON HILLS
Luxury one and two bedroom apartments. Available
Call 810-477-7774

Farmington Hills
Maple Ridge Apts.
23270 Middlebelt, 1-2 bedroom, central air, carport available
$470/$570. 810-473-5180

FARMINGTON HILLS - RENT FROM $1,010
1500 sq. ft. 2 & 3 bedroom townhouses. 2½ baths, spacious master bedroom suite. Washer/dryer, blinds & covered parking
FOXPOINTE TOWNHOUSES
HALSTED & 11 MILE
(810) 473-1127
Corporate Leases Available

FARMINGTON HILLS
Large 1 bedroom apartment. Just $475/mo
NO SECURITY DEPOSIT
810-473-1395

FARMINGTON HILLS, 8-9 Month Lease Assignment. No Security Deposit. Spacious 1 bedroom, central air, fireplace, laundry room with full size washer/dryer, covered balcony & carport. $750/month.
(810) 380-7104

FARMINGTON HILLS
RENT FROM $815
1600 sq. ft. 2 bedroom Garden Apts. 2 bedroom townhouses with full basements. 2 baths with walk-in closets. Covered parking, washer/dryer, vertical blinds, attended gatehouse & a 24 hr. monitored intrusion & fire alarm.
THE SUMMIT APTS.
NORTHWESTERN & MIDDLEBELT
(810) 626-4396

FARMINGTON
Large 1 & 2 bedrooms
Vertical Blinds • Free Heat
Clean, Quiet Community
RENT FROM $530
Orchard Lake Rd. N. of 9 Mi.
VILLAGE OAKS
(810) 474-1305

FARMINGTON MANOR
5 DAYS FREE RENT. Across from shopping & theatre. Studios & 1 bedrooms. $410-$470. Carpeting, vertical blinds, central air & heat, dishwasher, closets, patios & balconys. No pets. We pay water only. (810) 476-2662

FARMINGTON PLAZA APTS.
31625 Shiawassee. Remodeled 1 & 2 bedroom apts. Carpeted, pool.
810-478-8722

FERNDALE - 1 bedroom. Immediate! Very clean, quiet, laundry. No pets. $365/month. (810) 398-2116

FRANKLIN SQ. APTS.
FROM $535
(HEAT INCLUDED)
1 & 2 BEDROOM APTS.
AFFORDABLE LIVING
Great location, plus much more!
5 Mi. & MIDDLEBELT
313-427-6970

FULL SPECTRUM SELECTION
At Amber Apartment
Royal Oak/Troy
Pets? Ask!
(810) 280-1700

GARDEN CITY AREA - W. of Middlebelt. Spacious 1 bedroom apartments available for immediate occupancy. Many amenities. Call for more information 313-326-5382

GARDEN CITY - 1 bedroom. $425/mo. includes heat & water, appliances, laundry, facilities & air. 810-478-6489 or 810-553-2165

GARDEN CITY
1 bedroom, washer dryer hookup, like having your own private drive, patio. $465/mo. 313-525-5680

GARDEN CITY
Ford/Middlebelt Area
Spacious 1 bedroom apartments
Amenities include:
• Owner Paid Heat & Water
• Central Air
• Intercom System
• Garbage Disposal
• Laundry Facilities
• Window Treatments/Mini Blinds
From $420 monthly
GARDEN CITY TERRACE
(313) 522-0480

LINCOLN PARK - Quiet, spacious ranch, 1 bedroom, appliances, cable 2 antennas, air, utility room. $390 No Pets. (313) 261-2604

LIVONIA, 2 bedroom apt. Farmington Rd. North of 6 Mile. Heat & water included, carport, 2nd floor. $650. (810) 479-7024

MADISON HEIGHTS
Clean, spacious 1 bedroom, tree lined. Walk to Oakland Mall. $505
CHATSFORD VILLAGE
John R between 13 & 14 Mile
810-588-1486

Livonia
COME HOME TO RELAXATION AT
Westwood Village
Park like setting • sound conditioned walls • pools • tennis courts • sauna & work out facilities
Call for more details
313-459-6600
Joy Rd. West of Newburg

LIVONIA'S BEST VALUE
Woodridge Apartments
1 & 2 bedrooms
Starting at $590
Call now!
810-477-6448

Madison Heights
GREAT APTS. GREAT LOCATIONS
RENT INCLUDES Heat & Vertical Blinds
Call for Super Special On First Months Rent
6 month or 1 year lease. Well maintained. Newly remodeled. Features air conditioning, refrigerator, range, smoke detectors, laundry facilities & extra storage. Swimming Pool. Cable available.
ALSO 2 Bedroom Apts.
LEXINGTON VILLAGE
Pet Section Available
1 Bedroom Apts. from $475
75 and 14 Mile
Opposite Oakland Mall
585-4010
PRESIDENT MADISON APTS.
1 Bedroom Apts. $480
1 Block E. of John R.
Just S. of Oakland Mall
585-0580
HARLO APTS.
1 Bedroom Apt. $480
Warren, Mich.
West side of Mound Rd.
Just N. of 13 Mile
Opposite GM Tech Center
939-2340

Madison Heights
SUMMER SPECIAL
Concord Towers
1 & 2 BEDROOM APARTMENTS Includes:
• Stove & refrigerator • Dishwasher • Carport • Disposal • Newly decorated • Smoke detectors • Sprinkler system
• FROM $445 I-75 and 14 Mile
Next to Abbey Theater
589-3355

NORTHVILLE - Charming community nestled in wooded, streamside setting. Stunning 1 bedroom with designer features. Eurostyle kitchen and its own washer/dryer. Only $725 heat included. EHO.
THE TREE TOPS
(810) 347-1690

NOVI
FREE APARTMENT LOCATORS
OPEN 7 DAYS A WEEK
COLOR VIDEOS
Save Time and Money
One Stop Apartment Shopping!
All Areas And Prices
Sponsored By Property Owners
Over 120,000 Places To Live
Farmington Hills 810-932-7780
Rochester Hills 810-852-8515
Royal Oak 810-547-9172
Waterford 810-332-0182
Novi 810-348-0540
Southfield 810-354-8040
Canton 313-981-7200
Troy 810-680-9090
Clinton Twp. 810-791-8444
Ann Arbor 313-677-3710
Dearborn 313-271-4028
APARTMENT SEARCH

NOVI/LAKES AREA
WATERVIEW FARMS
Suites From $455
•Country Setting •Central Heat & Air Conditioning •Solid Masonry Construction •Pool • Tennis
810-624-0004
Pontiac Trail (between West & Beck Rds.)
Daily 9-6. Sat. 10-2 Sun. 11-3

NOVI
NEED MORE SPACE?
2 bedroom townhomes
Save over $500
CALL NOW
Novi Ridge
810-349-8200
On 10 Mile between Novi and Meadowbrook

OLD REDFORD AREA, deluxe 1 bedroom, air, carpeted, private parking, heat included $345. Quiet building. (313) 531-2865

Oak Park
NORTHGATE APARTMENTS
Studio, 1 & 2 Bedroom Apts. Start at $395. Free Basic Cable & Heat included. Swimming Pool. Tennis Courts & Much More. Call now 810-968-3666. Located on 10½-Greenfield

OPEN HOUSE THIS WEEKEND
SOUTH LYONS BEST VALUE
Brookdale Apartments
Beautiful 1 & 2 Bedroom Apartments
• Excellent location • Pool/Planned Activities • Covered Parking • Short Term lease
CALL NOW
810-437-1223
On 9 Mile Road West of Pontiac Trail

PLYMOUTH - Affordable Spring Special. Sr. citizen specious 1 & 2 bedroom apts in quiet adult community. Walk to shopping, central air, dishwasher, vertical blinds, carport, pool. Available to qualified applicants. 313-453-5811

PLYMOUTH - 1 bedroom, carpeting, blinds, $455/mo. + electric and security. Available now. 313-459-9076

PLYMOUTH/CANTON
HILLCREST CLUB
$200 Security Deposit
Suites from $495
Heat Included
•Park Setting •Dishwashers •Picnic Area •Pool
(313)453-7144
S. of Plymouth Rd. E. of Haggerty
Daily 9-6 Sat. Sun. 11-4

Plymouth
COMFORT & PRICE
We Offer The Best Of Both At
PLYMOUTH MANOR
PLYMOUTH PLACE APARTMENTS
Spacious 1 & 2 Bedroom residences. Vertical blinds. Ceiling Management. A variety of layouts.
Call Today
(313) 455-3680
A York Community

Plymouth
Great Apartments
Great Location
Great Rates!!!
1 & 2 Bedroom Apts.
Twin Arbor Apts.
(313)453-2800

REDFORD TOWNSHIPS
Beautiful Lola Park Manor has a spacious 1 bedroom for $505. Heat, water, blinds, pool and storage included. Please call 313-255-0932

ROCHESTER - large 1 bedroom, lots of storage, laundry facilities, walk to downtown, heat & water included $465/mo. (810) 528-3304

ROCHESTER - 1 bedroom. Near expways. $420 a month. Heat & water included. Immediate occupancy.
ROYAL OAK
1-800-456-4671

ROYAL OAK - Spacious 1 bedroom apt. Available near 13/Woodward area. Heat included. $440 per mo. plus security deposit. No pets. Call Westwood Apts at 810-357-3777

ROYAL OAK, sunny quiet, 2 bedroom, all appliances. Water & heat included 2nd floor. Clean and immaculate. Pet allowed. $495/mo. (810) 656-9584

Southfield
CHARTERHOUSE APTS.
Free Basic Cable
Upscale Hi-Rise apartments
Studio, 1 & 2 Bedrooms starting at $420. Pool, Tennis Courts and much more. Call now
810-567-6100
Located on 9 Mile/Greenfield

Southfield
ROYAL OAK/TROY
Doggy, doggy where will you live?
At Amber Apartments
Permission they give!
(810) 280-1700

SOUTHFIELD - 1 bedroom, air, carpeted, appliances, washer/dryer hookup, laundry facilities, carport, pool. $485/mo. w/heat 810-624-3092

Southfield
STUMPED? Call for Answers • Touch-tone or Rotary Phones 1-900-454-3535 ext. code 708 • 95¢ per minute
Compliments of The Birmingham-Bloomfield Board Of Realtors®

CROSSWORD PUZZLER

ACROSS
1 See 61 Across
4 Symbol for samarium
6 Gem weight
11 Ravine
13 Academy —
15 UK Princess
16 Actor Flynn
18 "A — Called Wanda"
19 Inquire
21 Capable of (2 wds.)
22 Tellurium symbol
23 Ancient jar
26 — Na Na
29 Soccer great
31 Ireland
33 At home
34 "Respect" singer
37 Mobs
39 TV's Dr. Spock (init.)
40 Cereal spikes
42 Region
43 Boyz II —
45 Kaffeterias
48 Spielberg alien
50 Piece for two
51 Sailor
54 Former late-night host
56 Country of Europe
58 Therefore
59 Not moving (2 wds.)
61 With 1 Across, star of "Dumb and Dumber"
62 Composition
64 Is (Sp.)
65 Car fuel

DOWN
1 Actress Pinkett
2 Flower
3 Title of respect
4 Sundae topping
5 Type of speech unit
6 Of heat
7 Williams ID
8 George —
9 The Ram
10 Spinners
11 Gladden
12 Faeroe
Islands whirlwind
14 Hayward ID
17 Plains Indian
20 Type of cabbage
24 Apportion
25 Timetable abbr.
27 Conceal
28 Handle
29 — Springs, CA
30 Sea eagle
32 Pertaining to the dawn
35 Chapeau
36 Lack of water
38 Court order
41 Plant disease
44 Approaches
46 Tranquility
47 Strong man of myth
49 Three (Sp.)
52 On the ocean
53 Acuff and Rogers
54 Ma's partner
55 Consumed
57 12 mos.
60 A continent (abbr.)
62 Football pos.

Answer to Previous Puzzle

A	R	T	S		B	A	R		A	P	P		A	S
A	F	R	O		A	R	E		P	A	R		C	T
P	A	S	T	A	M	A	S	T	E	R	P	I	E	C
			A	L	E			A	R	I	E	L		
H	E	L	P		S	T	A	R		S	E	A	T	S
E	L	A	I	N	E			E	A	S	E	L	E	S
R	E	D		A	R	E	A							
E	N	E	R	G	I	Z	E		S	E	A	L	E	R
			A	P	E			S	H	A	R	E		
H	I	A	T	U	S			E	A	G	L	E		
U	L	T	I	M	A	T	U	M						
L	E	A		B	E	A	T	S		E	G	O		

7-17 © 1995 United Feature Syndicate

COMMERCIAL ❑ INDUSTRIAL ❑ OFFICE
Area Properties for Sale or Lease

COMMERCIAL INDUSTRIAL SALE OR LEASE #389-398

390 Business Opportunities

AREA MILLIONAIRE seeking 5 entrepreneurs for ground floor opportunity. 6 figures plus. Call Now! 1-800-466-8222, ext. 2080

BAR & pizzeria. Building & business. Class C license. Sun. sale. 100 plus. 3 rentals above. Lexington. $300,000 810-356-7294

BAR & RESTAURANT in Texas City Water property. Tremendous potential. $295,000. (313) 451-1803

BEAUTY SALON For Sale. Westland area. Any reasonable offer. Call after 6pm at (313) 422-7064

WANTED 5 Entrepreneurs for entry level business opportunities. Call NOW! 810-220-8074

FANTASTIC BUSINESS OPPORTUNITY
This is your chance to be your own Boss! Own this well established cake shop that comes with plenty of equipment & supplies. Don't let this pass you by.
Century 21
CASTELLI (313) 525-7900
1990-1991-1992-1993-1994 CENTURION AWARD WINNING OFFICE

IDEAL STARTER RESTAURANT - Complete. W. Dearborn, Michigan Ave. & Outer Dr. area. $48,000/Best Offer. Negotiable terms. L.C. Call (313) 427-3487

MONEY MAKING home work opportunity. No investment needed. Send long #10 self-address stamped envelope to: DPC Marketing, P.O. Box 13531 Detroit, MI 48213

RESTAURANT for sale, 50 ft., prime location. Heavy traffic area. Western suburbs. For information call & ask for Mike. (810) 348-2660

ROYAL HOLIDAY Club, the industry leader in timesharing, is seeking independent reps for local display promotions. Flexible hrs., great commission pay. Average 20 hr. wk. Average $300 wk. More hours translate into more $$. Contact Marketing Director at: 810-539-0410. Mon.-Fri.

TABLETOP SNACK machines-10, $250 each or make offer. Also 6 bulk gum machines, make offer. 810-478-5840 or pager 314-1930

391 Business/Profess. Buildings For Sale

FARMINGTON HILLS - Month to Month Office space available in the Orchard Lake Rd. Corridor. 1 office up to 1100 sq. ft. Call Mary Bush THOMPSON-BROWN (810) 539-8700

SINGLE ROOM Office space Ford & Middlebelt. From 125-600 sq. ft. Starting at $150 month, including utilities. Lots of parking. 1st & 2nd floors available. 313-422-2490

Southfield near I-696 ... 100 sq.ft. $110/mo. 600 sq.ft. $550/mo.

Westland - Warren near Wayne Rd 1260 sq.ft $1050/mo.

Michigan betw Merriman-Venoy 3200 sq.ft., new carpeting, newly decorated includes 800 sq.ft. shop/storage $2000/mo or will sell

ALKON & ASSOC. 810-557-0303

ROYAL OAK, 800 sq. ft. of office or retail space, for lease, in prime location on N. Main. (810) 583-1413

STORE FOR LEASE - 1200 sq. ft. in Joe's Produce Shopping Center. For further information call Joseph Masonare Sr. 810-477-4333

392 Commercial/Retail Sale/Lease

PORT SANILAC
income building 3700 sq. ft. Dental, medical, offices, retail. Good location. Priced at $150,000. 810-359-5695

RETAIL & OFFICE - Gross Rates

Livonia - 5 Mile Rd. 1137sq.ft. $950/mo. 1549 sq.ft. $1290/mo.

Southfield near I-696 ... 100 sq.ft. $110/mo. 600 sq.ft. $550/mo.

Westland - Warren near Wayne Rd 1260 sq.ft $1050/mo.

Michigan betw Merriman-Venoy 3200 sq.ft., new carpeting, newly decorated includes 800 sq.ft. shop/storage $2000/mo or will sell

ALKON & ASSOC. 810-557-0303

ROYAL OAK, 800 sq. ft. of office or retail space, for lease, in prime location on N. Main. (810) 583-1413

STORE FOR LEASE - 1200 sq. ft. in Joe's Produce Shopping Center. For further information call Joseph Masonare Sr. 810-477-4333

392 Commercial/Retail Sale/Lease

ARE YOU LOOKING for warehouse/office space? Canton Commerce Center offers easy access to freeways, great parking and low lease rates. Call John Quinn at Schostak Bros. 810-357-6285

Downtown Northville Retail/Commercial Storefront available immediately in Prime Downtown. 2,157 sq.ft. Excellent parking. Call Judy 810-433-1100

Downtown Northville Retail/Commercial Storefront available immediately in Prime Downtown - 1,187 sq.ft. Excellent parking. Call Judy 810-433-1100

DOWNTOWN ROYAL OAK STOREFRONT FOR LEASE
Approximately 700 sq. ft.
Vacant 810-541-4144

FARMINGTON HILLS RETAIL SPACE FOR LEASE
Ten Mile near Haggerty

EXCELLENT EXPOSURE
1700 sq.ft. beauty salon including fixtures. 1200 sq.ft. former podiatrist office. 1200 sq.ft. vanilla box next to upscale pool hall.
Call for Details
CERTIFIED REALTY INC.
(810) 471-7100

IDEAL MF/SALES SITE
Prime location. Well maintained grounds/bldgs. 1.84 acres. Light industrial/commercial. Bldg. #1 - 10,000 sq.ft., Bldg. #2 - 14,000 sq.ft. Owner will help w/financing. Century 21 L&J Union Lee 313-284-7000

INVESTER INTERESTED IN 20% RETURN, 7 unit commercial & apt. combination on Orchard Lake Rd at Maple. Tenants from Home Depot Store. 1-810-627-2595.

LIVONIA SCHOOLCRAFT & INKSTER
Prime retail space in active center. Two units: 781 sq.ft. & 1,600 sq.ft. Reasonable rent/brokers protected 810-645-9880

PLYMOUTH DOWNTOWN
Forest Avenue location. Approx 1000 sq.ft., excellent parking. 313-455-7375

393 Business/Profess. Buildings For Sale

FARMINGTON HILLS - Month to Month Office space available in the Orchard Lake Rd. Corridor. 1 office up to 1100 sq. ft. Call Mary Bush THOMPSON-BROWN (810) 539-

400 Apartments/ Unfurnished

Plymouth

★ Plymouth Hills Apartments

746 S. Mill St.
Between
Ann Arbor Rd. & Arbor Rd.

- 1 & 2 Bedrooms
- Washer/Dryer in each unit
- Window Treatments
- Dishwasher
- A/C Conditioned
- Walk to Downtown
- Easy Access to I-275

From
$470

Open 12-5 313-455-4721
Closed Sundays

Plymouth Square Apartments

1 BEDROOM

QUIET COMMUNITY
CHARMING PARK LIKE SETTING

- Vertical Blinds
- Walk In Shower
- Dishwasher & Disposal
- Central Air & Heating

Starting at $515

Off Ann Arbor Road, 1 block west of Sheldon (next to Big Boy)

OPEN MONDAY - FRIDAY 9-5
SATURDAY 10-4

313-455-6570
Equal Opportunity Housing

NEW YORK STYLE
SOUTHFIELD ADDRESS

Large 1 & 2 bedrooms with walk-in closets, 2 baths, fireplaces, security monitored alarm, fully appliances kitchen, sauna and whirlpool, party room, elevators, pool, and elegant clubhouse. Minutes from Lawrence Row Shopping Center.

FOR ADULTS OVER 50
Rent from $690
LANSER RD. N. OF 12 MILE
BEACONSFIELD APTS.
313-569-5828

SOUTHFIELD
Clean 1 bedroom, free heat, a quiet location, intrusion alarm, lighted entrance, walk-in closet, extra large storage area. Rent from $495
WELLINGTON PLACE
APTS. 12 MILE
(810) 355-1089

Southfield
Country Cthmer Apts.
We're In Bloom Square Feet
1 bedroom 1100 sq. ft.
1 bedroom townhouse 1800 sq. ft.
2 bedroom townhouse 1800 sq. ft.
Formal dining room, carport, new appliances, cathedral ceilings, townhouse floor. Close to Birmingham EHO!
Let us show you our townhouse!
(810)647-6100 1-800-369-6888
Open Mon-Sat 9-6, Sun 12 & 1:30

SOUTHFIELD/FRANKLIN
RENT FROM $1,350
2 or 3 bedroom spacious town-houses with formal dining room & great room, natural fireplace 2½ baths, attached garage, full basement, 2 car attached garage
WEATHERSTONE TOWNHOUSES
(810) 352-1296
Franklin Rd. S. of 13 Mile

Southfield
FREE APARTMENT LOCATORS
OPEN 7 DAYS A WEEK
COLOR VIDEOS
Save Time And Money
Only Big Apartments Shopping!
All Areas And Prices
Sponsored By Owners/Managers
Of 120,000 Places To Live
Farmington Hills
Rochester Hills
Royal Oak
Waterford
Novi
Southfield
Canton
Troy
Clinton Twp.
Ann Arbor
Dearborn
APARTMENT SEARCH

Southfield
LOOKING FOR A STEP ABOVE THE REST? COME TO THE BEST!
PARK LANE APARTMENTS
Largest two bedroom apts. with private entrances, self defrosting refrigerators, self cleaning ovens, washer & dryer, free carport, pool and lighted tennis court.
810-355-0770
Civic Center Dr. W. of Lasher

Southfield
NOW TAKING APPLICATIONS FOR FUTURE APARTMENTS AT
Franklin River Apts
12 Mi. & Telegraph
810-356-0400

SOUTHFIELD
We are taking applications for one bdrm & 2 & 3 bedroom townhouses at this time, waiting to qualified applicants. Call WAKEFIELD APTS. 810-569-3790

Southfield
WHITEHALL APARTMENTS
Now offering 2 bedroom apts. Starting at $799. Free basic cable & heat on selected units. 2 Call now 810-557-0511. 2
Conveniently located on 9 Mile/Telegraph

Troy
COME HOME TO A PEACEFUL LIVING AT THREE OAKS APTS
Spacious two bedroom apts. in a quiet setting. Free carport, pool, tennis court and beautiful tennis courts.
810-362-4088
Whittlesey (17 Mile) E. of Crooks

TROY
SUMMIT AREA - FROM $595
Studio and one & 2 bedroom apartments available
- Cable/ Pool Heat
- Laundry Facilities
- Balconies or Patios
- Intercoms
- Parking
- Air Conditioning
- Walk-in Closets
- Close To Shopping & Expressways

VILLAGE APARTMENTS
(810) 362-0245

400 Apartments/ Unfurnished

TROY

$99
(Security Deposit)

Some include washer/dryer
1 & 2 Bedrooms

SUNNYMEDE APTS.
561 KIRTS
(1 block S. of Big Beaver
between Livernois & Rochester)
810-362-0290

WALLED LAKE W. BLOOMFIELD
Heritage Apts. Large 2 bedroom, 1½ bath, patio, air. $525
810-680-8399 810-960-4537

WAYNE DOWNTOWN 2 bedroom, 1 bath, all appliances, carport, screened porch. $575/mo.
(313) 455-2743

WAYNE - Ann Arbor Apts. 1 bed-room. $420/month. Includes heat & water. Lower level. Security same.
(313) 326-4477

WAYNE - Westland Walk to mall Quiet area. $325 to $475 mo. Lease/ security. Call Mon-Fri 9-5
(313) 467-7724 (810) 437-7213

WEST BLOOMFIELD
1, 2 & 3 BEDROOM Apartments & Townhomes
- 1000-2800 square feet
- Garage or carport
- Washer and dryer
- Vaulted ceilings
- Fireplaces, & more!
- Private entry, intercom
- Call or simply stop by
- Model open daily
- Some with attached garage

BLUE GARDEN APTS.
(Orchard Lake & Maple)
Daily 11am-6pm Sat. 10am-2pm
Call for details & appt.
729-2242

401 Apartments Furnished

Birmingham/W. Bloomfield/Troy
BLOOMFIELD LAKES APTS.

Furnished apts. in small, quiet complex. Fully equipped kitchens, private studio, 1 & 2 bedroom units. Includes heat, water, cable TV, pool and laundry facilities available. Beach privileges. No pets. Lease begins at $450/mo. Heat & water included. SHORT TERM LEASES for qualified applicants
(Check with us)
Since 1976

BIRMINGHAM/W. BLOOMFIELD AREA
FREE
PREVIEW CATALOGS, PHOTOS
HOUSES, CONDOS, APARTMENTS
TENANTS & LANDLORDS
SHARE REFERRALS
RENT-A-HOME
810-642-1620
884 S. Adams Birmingham

BIRMINGHAM 2 bedroom plus den Nicely renovated, freshly painted. Air conditioned. $750/mo.
Mrs. Smith (810) 335-9190

BIRMINGHAM
3 Bedroom Apartments & Townhouses
Basement, fenced yard. $900/mo
RENTAL PROS (810) 356-7677

BIRMINGHAM CHARMING Cape Cod. Walk to town. 3 bedrooms, 1½ bath, den, private yard w/deck, 1 car garage. Call for more info! Property Investor Realty (313) 981-1500
(313)434-4199 or 313-990-1575

402 Condo/Townhouses

AUBURN HILLS
FABULOUS TOWNHOUSES
- Luxury 2 & 3 bedrooms/2½ baths (1500 Sq. ft.)
- All appliances, including washer dryer and blinds
- Health Club, spa, pool and tennis
- Kiddie playground
- Near Chrysler Technology Center
- Furnished & model open until available
- Rent from $1,029

(810) 852-7550
WESTBURY VILLAGE
Squirrel Rd. between Auburn/M-59

AUBURN HILLS, SOUTHFIELD
AUBURN HILLS
Outstanding 2 & 3 bedroom townhouses & ranches, some with attached garage & fireplace. Call 810-
Knollwood/Big Beaver Rds. 852-7550
Weathertone/Southfield 350-1296
Waterford/Pontiac Trail 666-1133
Summit-Farmington Hts 626-4396
Covington-Farmington 851-2730

The Township Specialists
Hours 11am-5pm

BIRMINGHAM 3 bedroom town-houses, 1½ bath, neutral decor, range & patio, central air. No pet, no smoking. $1,000/mo. (810) 646-8242

BIRMINGHAM Maple/Elton 2 bed-room brick townhouse, 892 sq. ft., hardwood floors, basement, appli-ances, walk to town. Dep. negotiable. No pets or smokers. $660/mo
D. & H. PROPERTIES 810-737-4020

BIRMINGHAM Nr. 2 bedroom corner, $550/mo. Full basement, carport. Convenient to I-96 and Ann Arbor Trail. E. of Telegraph Rd. Lease. August availability 810-486-2122

FARMINGTON Downtown 2 bedroom/1½ bath, 1100 sq. ft. Screened in patio. Pool. $800/mo plus security. (810) 477-2625

FARMINGTON 31831 Grand River. Clean, small condo, 1 bedroom. Kitchen, bath, new carpet & paint. Includes gas heat & water. Electric not included. Pool. A/C. No pets. 1 year lease. Priced $500/mo. + security. Available late July (810) 569-3663

FARMINGTON HILLS - 14 & Gill/Orchard Lake Rd. Large, spacious 2800 sq. ft., 2 bedroom ranch. 2-car underground parking, new carpet & paint. All appliances, pool, security system. $1,750/mo. Also, 3 bedroom home-Birmingham. Magnificent master bedroom & bath-suite. Must see! $1,600/mo. Both available Sept. 1. $1800/mo.
Mr. Gallagher (810) 644-1578

FARMINGTON HILLS, 2 bedroom, air, newly carpeted, includes blinds, appliances, pool. $595 + security deposit. (313) 280-5634

ROCHESTER HILLS - Sherbrook Adams. New free standing 3 bedroom bi-level, 2½ baths, family room, 2 car, w/ No Pets. No Smokers. $1,600/mo.
D & H PROPERTIES 810-737-4020

ROMULUS
OAKBROOK VILLA
2 and 3 bedroom townhouses
Ranging from $395 to $500
Includes all utilities
Open Mon, thru Fri., 9-5 PM.
Sat. by appointment
35001 BRANDT 313-941-1540
TDD: (800) 968-1833

ROYAL OAK - 2 bedroom contemporary, 2nd floor, newly decorated, carpet, stove, no pets. $595 plus security. (810) 380-1832

WEST BLOOMFIELD- Beautiful 1000 sq.ft. 2 bedroom, 1½ bath, all appliances, fireplace, 2-3 bedrooms, 2 baths, fireplace, all appliances, 2 car attached garage, all appliances, private laundry, deck, no pets. $1,250/mo. (810) 312-6933

403 Duplexes

CANTON 3 bedroom, 1½ bath, all appliances, basement, fenced yard. Call Diane Dean (313) 455-6000
(313) 477-0355

NORWAYNE - 2 and 3 bedrooms, 1½ bath, all appliances, pool, pets ok. $495 - $595
(313) 878-5999

UPPER FLAT OF DOWNTOWN BIRMINGHAM DUPLEX - Two bedrooms, 1 bath with washer & dryer hookup, fenced yard, no pets, non-smoker preferred. $750/mo. + security deposit + no pets = non-refundable cleaning deposit. Available July 15, 1995. 646-0002

404 Flats

BERKLEY - Charming 2 bedroom upper. Fireplace, dining room, appli-ances, garage. $600/mo.
After 7pm. (810) 844-7712

FERNDALE/ CHARMING 2 bedroom upper, with hardwood floors, newly redecorated, leaded glass window, washer/dryer, basement, use of storage. Many special features. A must see! $630. Call (810) 548-5946

FERNDALE CHARMING 1920's 1 bedroom, hardwood floors, original woodwork, 2 balconies, huge closets, washer/dryer, garage, fenced yard, features. $550 + utilities. (810) 548-5946

MADISON HEIGHTS near 11 & I-75 Cozy 1 bedroom upper carpeted, appliances, includes heat & water. $475. Call (810) 544-7712

PLYMOUTH 2 bdroom lower flat, appliances, blinds, basement, garage. $650 plus utilities
(313) 981-4848

REDFORD TWP. 1 bedroom upper, private entrance, all appliances including washer & dryer, newly re-decorated, track lighting, ceiling fans, cable utilities included. $430/mo. Dave (313) 255-5878

REDFORD UPPER 1 bedroom, clean & quiet. No pets. Available immediately $450 + security.
(810) 479-0213

405 Homes

Allen Park to West Bloomfield
Bringing Landlords AND Renters Together

HOUSES/CONDOS/APTS.
RENTAL PROS
SOUTHFIELD (810) 356-RENT
GARDEN CITY 313-513-RENT
EAST POINTE 810-773-RENT

ANN ARBOR, Lincoln Park, Detroit, Warren, 3 bedroom, 2 bath painted vacant homes. Kids and pets ok. Terms/Low $'s. (313) 291-1900

BEVERLY HILLS - Small home: 2 bedrooms, den, laundry room, fire-place, 1½ baths, 2 car attached garage. $1,000/mo. No pets. 16226 Kirkshire. 14 & Telegraph (810) 644-4544

BIRMINGHAM & ALL CITIES
FREE
PREVIEW CATALOGS, PHOTOS
HOUSES, CONDOS, APARTMENTS
Since 1976
TENANTS & LANDLORDS
SHARE REFERRALS
RENT-A-HOME
810-642-1620
884 S. Adams Birmingham

BIRMINGHAM 2 bedroom plus den Nicely renovated, freshly painted. Air conditioned. $750/mo.
Mrs. Smith (810) 335-9190

BIRMINGHAM
3 Bedroom Apartments & Townhouses
Basement, fenced yard. $900/mo
RENTAL PROS (810) 356-7677

BIRMINGHAM CHARMING Cape Cod. Walk to town. 3 bedrooms, 1½ bath, den, private yard w/deck, 1 car garage. Call for more info! Property Investor Realty (313) 981-1500
(313)434-4199 or 313-990-1575

BIRMINGHAM charming home Downtown. 3 bedroom, 2 bath Short, long term, furnished packages Kids, pets ok. 1 yr. lease $1,800/mo. (810) 647-2762

BIRMINGHAM N of Oak/E of Chester. Charming Cape cod, 3 bedrooms, library, fireplace, finished basement, 2 car air, private setting $1,600/mo. (810) 642-1620
D & H PROPERTIES 810-737-4020

BRIGHTON No. 96/E US23. 1988 charming 2 story, 3 bedrooms, 2 baths, fireplace, acre + includes mowing & snow removal, 2 car, deck. $1700/mo.
D & H PROPERTIES 810-737-4020

CANTON 3 bedroom ranch, 2 car garage, all appliances, fenced yard, new kitchen, $1100. mo.
Mrs. Smith (313) 455-2953

CANTON N. Ford Rd/Canton Center. 1994 contemporary colonial. 2250 sq. ft. 4 bedrooms, 2½ baths, family room, fireplace, dining room, 1st floor laundry, 2 car garage. $2100/mo.
D & H PROPERTIES 810-737-4020

CANTON & other suburbs
TRANSFEREES
Call D & H PROPERTIES
for your RELOCATION NEEDS
810-737-4020

CANTON - 1600 sq. ft. 4 bedrooms, family room plus living room, finished basement, 2½ baths, central air conditioned, dishwasher, clothes washer & dryer, fenced in yard. Available now! Lease and deposit. $1,080/month. Available Aug. 1st. Call
(313) 348-8898

CANTON - 14/Decker. Walled Lake area. 3 bedroom, 2 baths, family room, fireplace, basement, garage, yard, no pets.
(810) 348-8898

NOVI - 3 bedroom ranch. All appliances. Country living. No pets. $750/mo. plus lease and security deposit. $1,080/month. Available Aug. 1st. Call
(810) 348-8898

NOVI - 14/Decker. Walled Lake area. 3 bedroom, 2 baths, family room, fireplace, basement, garage, yard, no pets.
(810) 348-8898

NOVI - 3 bedroom ranch, 2½ baths, finished basement, 2 car garage, all appliances, fenced yard. $1,000/mo. Available immediate occupancy. $2,000/mo. security deposit. Call (810) 348-8898

N. ROYAL OAK immaculate 3 bedroom ranch, 2 baths, central air, dishwasher, stove, finished basement, 2 car garage. Call for more info! Property Investor Realty (313) 981-1500

N. ROYAL OAK, 13 & Rochester area. 3 bedroom ranch, 1½ bath, finished basement, wet bar, fireplace, all appliances, fenced yard. $1000/mo. (810) 398-4117

PLYMOUTH 4 bedroom, spacious 2,000 sq ft. 1 bath, fireplace, $990 mo. (810) 473-0036
(313) 996-0081

REDFORD
3 Bedroom brick Dining, basement, yard. $625/MO.
RENTAL PROS (810) 356-RENT

REDFORD-RANCH. 3 bedroom brick, 1½ car garage, fenced yard, available now. $650/mo. plus security deposit. No pets. (313) 591-1361

REDFORD TWP 2 bedroom starter ranch, newly remodeled thru out, country kitchen. $595/mo.
(313) 937-3922

Other properties available soon

ROCHESTER 3 BEDROOMS basement, garage, in town
(810) 656-0171 (810) 853-3340

ROCHESTER HILLS Adams-Tienken. Freshly painted 4 bedroom brick Tudor backs to woods. 2½ baths, family room, basement, central air. Available now. $2200/mo.
D & H PROPERTIES 810-737-4020

ROCHESTER HILLS Grosse Pines subdivision, 2 story, 5 bedroom, 3½ bath, full finished basement, 2 car attached garage, all appliances, new & all appliances, tinty, $2200
Carpenter Mgmt (810) 546-8000

ROCHESTER HILLS Tienken/Adams. Custom 4 bedroom brick Colonial. 2½ baths, family room, fireplace, 1st floor laundry & basement. 2 car attached garage. Family room, fireplace, air, all appliances. $2000/mo.
D & H PROPERTIES 810-737-4020

SOUTHFIELD
3 Bedroom, all appliances, new decor, fenced pets welcome $695/MO.
RENTAL PROS (810) 356-RENT

SOUTHFIELD 6 Mile/Inkster 3 bedroom, 2 bath, all appliances, new carpet. $850/mo. 1st, last plus security. Call 810-569-1298, Eves. 810-350-2952

TAYLOR, 3 bedroom, plus garage $615/month plus 1st month Rent. Pool. Call (313) 295-1596

TROY - Long Lake/Coolidge. 4 bedroom brick colonial, 2½ baths, 1st floor refined basement, 2½ car attached garage. Family room, fireplace, air, all appliances. $2000/mo.
D & H PROPERTIES 810-737-4020

TROY 14 MILE & I-75 3 bedroom ranch, 2 baths, finished basement, fireplace, appliances. Available now. $825/month.

TROY - REMODELED Ranch 4 bedrooms, 2 full baths, attached 3-car garage, large lot, immediate occupancy. 909 Troywood, 1 Mile N. of Big Beaver. $1,600/mo. Call for appointment. Available. $1100. 810-689-8050

WAYNE 3 Bedroom bungalow. Appliances, finished basement, fenced yard. $595/MO.
RENTAL PROS (313) 513-RENT

W. BLOOMFIELD - 3 bedrooms, 2 baths, appliances, finished basement, nice subdivision. $750/mo. Available 8/15.
W. BLOOMFIELD 810-683-5641

W. BLOOMFIELD
TENANT TRANSFERS
Serious Boosters
New W. Bloomfield "Dream House" in Cul-de-sac. 3 bedroom/3 bath custom brick. Attached garage. Phone/Fax: (810)348-5137

W. BLOOMFIELD - Nicely decorated, 3 bedroom ranch, 2 baths, fireplace, Beautiful yard. Available August 1st. $1,000/mo. (810) 788-3799

WESTLAND 3 bedrooms, basement, garage. $700 a mo. 1st & last mo. rent plus ½ mo. security. ½ pets negotiable. $1100. 810-689-8050

WESTLAND - female to share 2 bedroom/2 bath apartment. $315 per month plus half utilities. Lease until next May (313) 425-0442

WESTLAND female to share house with same $250 per month. $100 security. All utilities included except phone. Sue (313) 699-6739

WESTLAND PROFESSIONAL seeks 2nd roommate to share clean, quiet 3 bedroom ranch. $375/Mo. inc. utilities w/house privileges. 313-326-6118

411 Vacation Resort Rentals

GRAND CAYMAN, British West Islands, luxury condo on prime white beach. 2 bdrm/2 bath, sleeps 6, 2 bath, oceanfront. Brochure avail. (612) 475-3610

HALE, MI. Get-a-way weekend or weekly. Great for fishermen & hunters. 3 bedrooms, 3 bath home. Indoor pool (517) 345-0711

HARBOR SPRINGS, 3 bedroom furnished condo. Pool & tennis courts surrounded by Little Traverse Bay Golf Club (810) 254-7708

HOUGHTON LAKE - charming stone fairy tail home, hard tastefully laid tiles bed & breakfast. Hot tub, non-smoking. $475 nightly (517) 422-3763

HOUGHTON LAKE
Private hilltop house for rent. Daily or weekly. Will accommodate large groups. Reasonable rates. Sleeps 8, pets. 3381 W Houghton Lake Drive (517) 366-5241 Eves (517) 366-7760

LAKE MICHIGAN beach frontage. 20 Miles N. of Manistee. Sleeps 4, cozy, deck, fire pit. $525 Base rate. Available
(313) 532-5934

LUDINGTON Beautiful, new, waterfront condo sleeps 8. Pets welcome. Call (517) 843-8888 or (517) 773-1867, 774-6580

OTSEGO LAKE - 3 small homes, fully furnished, side by side. $350 per week. Winter weekly & monthly available.
(517) 732-0880

TRAVERSE CITY Lakeshore Resort Condo. Sleeps 6. Pool, beach resort. 1-2 bedrooms. Week of 8-26 open. Brochure. 800-968-1094.

TRAVERSE CITY North Shore Inn. Luxury 1-2 bedroom condo from condos. Heated pool. Nightly/weekly. (800) 968-2388

W. BURT LAKE 3 bedroom, 2 bath, private home. Beautiful sandy beach, available August 5-12 & September 9-2. 616-529-6202

WHITMORE LAKE/FRONT
Weekly rent
July 15 - Aug 5
(313) 261-1390

412 Living Quarters to Share

ALL CITIES SINCE 1976
QUALIFIED
ROOMMATES
FREE PREVIEW
SHARE REFERRALS
810-642-1620
884 S. Adams Birmingham

AUBURN HILLS Female (w/cat) seeking a female, non-smoker. $300 per month includes utilities. Call (313) 451-3292

BIRMINGHAM 2 bedroom plus den Nicely renovated, freshly painted. Air conditioned. $750/mo.
Mrs. Smith (810) 335-9190

BIRMINGHAM
3 Bedroom Apartments & Townhouses
Basement, fenced yard. $900/mo
RENTAL PROS (810) 356-7677

BIRMINGHAM CHARMING Cape Cod. Walk to town. 3 bedrooms, 1½ bath, den, private yard w/deck, 1 car garage. Call for more info! Property Investor Realty (313) 981-1500
(313)434-4199 or 313-990-1575

BIRMINGHAM charming home Downtown. 3 bedroom, 2 bath Short, long term, furnished packages Kids, pets ok. 1 yr. lease $1,800/mo. (810) 647-2762

BIRMINGHAM N of Oak/E of Chester. Charming Cape cod, 3 bedrooms, library, fireplace, finished basement, 2 car air, private setting $1,600/mo. (810) 642-1620
D & H PROPERTIES 810-737-4020

BRIGHTON No. 96/E US23. 1988 charming 2 story, 3 bedrooms, 2 baths, fireplace, acre + includes mowing & snow removal, 2 car, deck. $1700/mo.
D & H PROPERTIES 810-737-4020

CANTON 3 bedroom ranch, 2 car garage, all appliances, fenced yard, new kitchen, $1100. mo.
Mrs. Smith (313) 455-2953

CANTON N. Ford Rd/Canton Center. 1994 contemporary colonial. 2250 sq. ft. 4 bedrooms, 2½ baths, family room, fireplace, dining room, 1st floor laundry, 2 car garage. $2100/mo.
D & H PROPERTIES 810-737-4020

CANTON & other suburbs
TRANSFEREES
Call D & H PROPERTIES
for your RELOCATION NEEDS
810-737-4020

CANTON - 1600 sq. ft. 4 bedrooms, family room plus living room, finished basement, 2½ baths, central air conditioned, dishwasher, clothes washer & dryer, fenced in yard. Available now! Lease and deposit. $1,080/month. Available Aug. 1st. Call
(313) 348-8898

CANTON - 14/Decker. Walled Lake area. 3 bedroom, 2 baths, family room, fireplace, basement, garage, yard, no pets.
(810) 348-8898

NOVI - 3 bedroom ranch. All appliances. Country living. No pets. $750/mo. plus lease and security deposit. $1,080/month. Available Aug. 1st. Call
(810) 348-8898

NOVI - 14/Decker. Walled Lake area. 3 bedroom, 2 baths, family room, fireplace, basement, garage, yard, no pets.
(810) 348-8898

NOVI - 3 bedroom ranch, 2½ baths, finished basement, 2 car garage, all appliances, fenced yard. $1,000/mo. Available immediate occupancy. $2,000/mo. security deposit. Call (810) 348-8898

N. ROYAL OAK immaculate 3 bedroom ranch, 2 baths, central air, dishwasher, stove, finished basement, 2 car garage. Call for more info! Property Investor Realty (313) 981-1500

N. ROYAL OAK, 13 & Rochester area. 3 bedroom ranch, 1½ bath, finished basement, wet bar, fireplace, all appliances, fenced yard. $1000/mo. (810) 398-4117

PLYMOUTH 4 bedroom, spacious 2,000 sq ft. 1 bath, fireplace, $990 mo. (810) 473-0036
(313) 996-0081

REDFORD
3 Bedroom brick Dining, basement, yard. $625/MO.
RENTAL PROS (810) 356-RENT

REDFORD-RANCH. 3 bedroom brick, 1½ car garage, fenced yard, available now. $650/mo. plus security deposit. No pets. (313) 591-1361

REDFORD TWP 2 bedroom starter ranch, newly remodeled thru out, country kitchen. $595/mo.
(313) 937-3922

Other properties available soon

ROCHESTER 3 BEDROOMS basement, garage, in town
(810) 656-0171 (810) 853-3340

ROCHESTER HILLS Adams-Tienken. Freshly painted 4 bedroom brick Tudor backs to woods. 2½ baths, family room, basement, central air. Available now. $2200/mo.
D & H PROPERTIES 810-737-4020

ROCHESTER HILLS Grosse Pines subdivision, 2 story, 5 bedroom, 3½ bath, full finished basement, 2 car attached garage, all appliances, tinty, $2200
Carpenter Mgmt (810) 546-8000

ROCHESTER HILLS Tienken/Adams. Custom 4 bedroom brick Colonial. 2½ baths, family room, fireplace, 1st floor laundry & basement. 2 car attached garage. Family room, fireplace, air, all appliances. $2000/mo.
D & H PROPERTIES 810-737-4020

SOUTHFIELD
3 Bedroom, all appliances, new decor, fenced pets welcome $695/MO.
RENTAL PROS (810) 356-RENT

SOUTHFIELD 6 Mile/Inkster 3 bedroom, 2 bath, all appliances, new carpet. $850/mo. 1st, last plus security. Call 810-569-1298, Eves. 810-350-2952

TAYLOR, 3 bedroom, plus garage $615/month plus 1st month Rent. Pool. Call (313) 295-1596

TROY - Long Lake/Coolidge. 4 bedroom brick colonial, 2½ baths, 1st floor refined basement, 2½ car attached garage. Family room, fireplace, air, all appliances. $2000/mo.
D & H PROPERTIES 810-737-4020

TROY 14 MILE & I-75 3 bedroom ranch, 2 baths, finished basement, fireplace, appliances. Available now. $825/month.

TROY - REMODELED Ranch 4 bedrooms, 2 full baths, attached 3-car garage, large lot, immediate occupancy. 909 Troywood, 1 Mile N. of Big Beaver. $1,600/mo. Call for appointment. Available. $1100. 810-689-8050

WAYNE 3 Bedroom bungalow. Appliances, finished basement, fenced yard. $595/MO.
RENTAL PROS (313) 513-RENT

W. BLOOMFIELD - 3 bedrooms, 2 baths, appliances, finished basement, nice subdivision. $750/mo. Available 8/15.
W. BLOOMFIELD 810-683-5641

W. BLOOMFIELD
TENANT TRANSFERS
Serious Boosters
New W. Bloomfield "Dream House" in Cul-de-sac. 3 bedroom/3 bath custom brick. Attached garage. Phone/Fax: (810)348-5137

W. BLOOMFIELD - Nicely decorated, 3 bedroom ranch, 2 baths, fireplace, Beautiful yard. Available August 1st. $1,000/mo. (810) 788-3799

WESTLAND 3 bedrooms, basement, garage. $700 a mo. 1st & last mo. rent plus ½ mo. security. ½ pets negotiable. $1100. 810-689-8050

WESTLAND - female to share 2 bedroom/2 bath apartment. $315 per month plus half utilities. Lease until next May (313) 425-0442

WESTLAND female to share house with same $250 per month. $100 security. All utilities included except phone. Sue (313) 699-6739

WESTLAND PROFESSIONAL seeks 2nd roommate to share clean, quiet 3 bedroom ranch. $375/Mo. inc. utilities w/house privileges. 313-326-6118

414 Rooms

GARDEN CITY, rooms to rent in nice home with full house privileges. $480/month. Call (313) 522-4805

LIVONIA STUDIO APARTMENTS Furnished, choice of either microwave/refrigerator or kitchenette unit. Heat/water, cable TV, phone included. THIS AD FOR $10 OFF 1st WK TO NEW GUESTS ONLY. Days bm. 36655 Plymouth, Livonia. 313-427-1300 Newburgh/Plymouth

MATURE Woman /Large room with own bathroom, private entrance, kitchen privileges, $85/wk, plus security. Livonia. (313) 427-3133

REDFORD - Basement room, $250 per month. Female, full house privileges. Cable, child friendly, part Off.
W. BLOOMFIELD
nice furnished room for rent. $300/mo.
(810) 338-0276

430 Garages/ Mini Storage

JOY RD /WESTLAND/LIVONIA AREA 25x40 shop with 11x14 office area. Security system, $540 per month plus utilities. 313-427-9353

440 Wanted to Rent

TRUCK DRIVER BEING transferred Looking to share home or apartment with employer. non-drinker. Clean & neat looking. 517-443-5904

457 Property Management

ABSENTEE OWNER
We personalize our service to meet your leasing & management needs
- Broker - Bonded
- Specializing in corporate transferees
- Before making a decision, call us!

D & H
Income Property Mgmt.
28580 Orchard Lake Rd.
Farmington Hills (810) 737-4020

SINGLE FAMILY SPECIALISTS
Professional rental management of homes and condos. Western Wayne & Oakland county. Best Service & Rates. (313) 981-9700

RICHTER & ASSOC.

EMPLOYMENT/ INSTRUCTION SERVICES #500-598

500 Help Wanted

★ A & P INSTRUCTOR
Michigan Institute of Aeronautics is seeking Aviation Maintenance Instructors for the maintenance staff.

Positions available now & in the future include full-time, part-time & evenings.

If you have an A & P license, 3 or more years of experience maintaining part 135, 121 or 91 aircraft mail or FAX your resume to:

MICHIGAN INSTITUTE OF AERONAUTICS
Attn: Human Resources
47884 D. Street
Belleville, MI 48111
FAX: (313) 483-1449

ACCOUNTANT
For CPA firm, 2 or more years experience. Excellent benefits & opportunity. Salary based on experience.
810-354-4044

ACCOUNTANT
FOR large specialty contractor. 4 plus years experience in contracting using computerized accounting system. Supervisory experience a plus Will be responsible for cash, collections, payroll, receivable & job cost system & financial statements. Bachelors degree in accounting preferred. Salary with benefits. Send resume & salary history to: PO Box 621, Novi, MI 48376.

ACCOUNTANT
Real estate development company located in West Bloomfield seeks an Accountant. The ideal candidate should have a Bachelor's Degree in accounting, minimum 3 years experience performing general ledger accounting work and be computer literate including Lotus 123. Construction accounting experience helpful. FAX resume to 810-737-6818 or Call: 810-737-8800

ACCOUNTANT/CPA'S
WE NEED YOU NOW!!!
Due to continued growth Gordon & Company, P.C. an Oakland County audit and tax oriented CPA firm has several excellent career opportunities available:

- ACCOUNTANT/TAX Experience in accounting with hands-on emphasis on tax issues, tax planning & preparation.
- STAFF ACCOUNTANTS Need experience in Compilation and Review, strong knowledge of computers, desire to learn software and train client personnel.
- PARAPROFESSIONALS Knowledge of computerized accounting systems and ability to deal with multiple clients.

All above positions require computer skills to navigate our network, complete workpa-pers and handle accounting and tax software.

Gordon & Company, P.C. offers an excellent compensation and benefit package. Send or fax resume and salary requirements to:

Gordon & Company, PC
1301 W. Long Lake Rd.
Ste. 200
Troy, MI 48098
Fax: (810) 952-0290

Accountants
Accounting Clerks
Bookkeepers
We are a professional staffing firm specializing in the placement of accounting & financial professionals. Our staff of financial professionals can match your skills and experience with the employment opportunities you seek. If you're unemployed, looking for short or long-term projects while we continue to search for permanent positions for you. Contact Diversey Personnel.

TEMP-TO-PERM
General Accountant for manufacturing entity. Growth potential to $25K

Office Manager Redford Duties: receivables, manager other staff, A/P, payroll, accounting personnel, write policies/procedures and job descriptions. Prior supervision and strong computer skills mandatory Perm to $30K

Payables Clerk, NW Livonia. Computerized payables preferred To $20K

TEMPORARY
Payables, Redford, short-term. Some Lotus required To $9.00/hour

Accountants Connection
32540 Schoolcraft Road
(313) 513-7800 or Fax 513-7805

Accounting Assistant
Entry Level
Growing automotive supplier needs an additional Associate for busy Finance Office. Duties include responsible for managing and maintaining accounts payable, payroll, affiliates and the related accounts payable, preparing various financial reports for interim and year end, and monitoring daily cash flow/activity to insure fund availability can be maintained.
Ideal candidates will possess:
- 1 to 2 years of college in accounting/finance
- 2 to 3 years of related work experience
- Ability to write form letters or routine correspondence and to prepare routine work instructions
- Computer experience (J.D. Edwards accounting software package preferred)

Please forward cover letter, resume and SALARY REQUIREMENTS to:

H.R. / Assistant
AMERICAN YAZAKI CORPORATION
6700 Haggerty Road
Canton, MI 48187

NO PHONE CALLS PLEASE

An Equal Opportunity Employer

ACCOUNTING ASST.
DOWNTOWN Detroit Radio Station looking for EXPERIENCED A/P Computerized Payroll and Accounts Rec. EOE
Please send all resumes to Box #1370
Observer & Eccentric Newspapers
36251 Schoolcraft Rd.
Livonia, MI 48150

ACCOUNTING
IMMEDIATE OPPORTUNITIES!!
TODAY!
Immediate positions open in the following areas:
- Accounts Payable, Accounts Receivable, Payroll
- Cash Clerk + plus!
- Cost Accountants
- Full Charge A/P, Payroll Supervisor Experience
- Accounting Clerks
- Data Entry Clerks
- Lotus, Peachtree, Excel

OLSTEN PROFESSIONAL ACCOUNTING SERVICES
(810) 352-5511

ACCOUNTING
POSITIONS AVAILABLE
ACCOUNTANT SOURCE TEMPS has good positions with large & small companies throughout Metro Detroit. A brief sample of positions includes:

Payroll permanent position, Downtown Detroit To $25K
Accounting Clerks long-term assignments Auburn Hills, Troy, Southfield. Down River To $9/hr

When you come in-to interview with us, bring a list of the names of all your accounting & business software packages you've used. We're looking to find that interim job or career position.

ACCOUNTANT SOURCE TEMP
2000 Town Center (810) 352-8200
Southfield, MI 48075

ACCOUNTING SOFTWARE TRAINING SPECIALIST
self motivated individual needed for professional computer consulting firm in Troy. We need an individual w/computerized accounting knowledge & strong people skills. Accounting degree & open systems experience a plus Send resumes to:
Training Specialist, P.O. Box 1586, Troy MI 48099

Accounts Payable
Growing company looking for upbeat, work oriented staff player for full time accounts payable. Good phone personality & computer experience a plus. Organizational skills necessary. Associate degree preferred. Compensation commensurate with experience. Please send or fax your resume to: Yale Materials Handling (1844 Hubbard Livonia MI 48150 Fax # 313-427-1886 (Also see our ad in Class 502)

ACTIVITIES ASSISTANT
Full time position at Northwest Activities Center. Responsible for a variety of activities for elderly residents. Must have BS/BA degree in Gerontology or Recreation Therapy & plus Send resumes to: Activities Director Arnold Home Inc. 18520 W 7 Mile Rd. Detroit, MI 48219

ACTIVITIES ASSISTANT
part time 20 hours per week. Please apply in person: Four Chaplains Nursing Center 28349 Joy nr Westland. E.O.E

ACTIVITY ASSISTANT
Call Sandi Chaden, 810-477-2000

ACTIVITY DIRECTOR
Full-time position at Westhaven/Barrington Manor. Responsible for planning, scheduling, coordinating resident activities. Must have 1 year experience working with elderly, supervisory experience & good organizational skills. Computer knowledge helpful Equal Opportunity employer. Excellent benefits package including salary requirements to: 39001 Elmwood Ave. Westland, MI 48185

Act Now!
No Experience. No Problem
Full Time/Summertime positions available to deliver samples/fill orders/ inventory, customer service
- Training Provided
- Car Required

For appt. call Lori, 313-523-7817
FIRST COME, FIRST SERVE!

A DAILY SALARY OF $400 PER DAY WORKING FOR DON LAPRE OF THE TV SHOW "Making Money". Call Don at: 1-800-566-5277

Administrative Assistants/Managers
- PAID TRAINING +
No experience necessary. To $410 per week. Start now, raps, locations Call Tina 313-981-1681

500 Help Wanted

ACCOUNTING/FINANCE MANAGER
Excellent opportunity with established, growing division of international manufacturer. Requires financial management professional with solid knowledge of manufacturing accounting and computer applications to direct company financial planning and analysis efforts. CPA desirable. Offers competitive salary and benefits package, including bonus eligibility. Convenient western suburban location. Please send resume and cover letter in complete confidence to:
Human Resources Manager
Observer & Eccentric Newspapers
36251 Schoolcraft Road
Livonia, MI 48150

AC

500 Help Wanted

BANK TELLERS PART-TIME
One of Michigan's leading savings institutions has a position available as a Teller.
BERKLEY 2538 Woodward near Coolidge
LIVONIA 31441 Plymouth at Merriman
NOVI 41400 W. 10 Mile Rd. at Meadowbrook
ROYAL OAK 200 S. Main at 2nd
TROY 125 Stephenson Hwy at 14 Mile Rd.
WESTLAND 7205 Wayne Rd. at Warren Rd.

TELLER POOL
will work at various branch locations in
• Oakland County
• Macomb/Suburbs
• Wayne County
3 days weekly including Monday and Friday. Must have personal transportation.

Position offers public contact with excellent working conditions, competitive pay and paid training. Must have a good math aptitude and sight-typing ability. Candidates must be available for interview appts. in person Mon. - Fri. 1-3pm & 5pm at the First Federal Building, corner of Woodward and Michigan Avenues, Personnel Department, 1st floor or 9:30am to 3:30pm at any convenient branch office location. It is the policy of First Federal to conduct only pre-employment interviews.
FIRST FEDERAL OF MICHIGAN
1001 WOODWARD AVE
Detroit, MI 48226
An Equal Opportunity Employer

BUSINESS MANAGER Trainee to $500/wk Salary Bonus Benefits Apply in Person Data Report Corp.

FAX US YOUR AD
313-953-2232

DRIVERS
★ FULL TIME ★
• PAID VACATION • MEDICAL/DENTAL BENEFITS • LIFE INSURANCE
• SICK/HOLIDAY PAY
• EMPLOYEE DISCOUNTS
IMMEDIATE OPENINGS AVAILABLE FOR FULL TIME DELIVERY DRIVERS FOR LARGE RETAIL FURNITURE COMPANY. EXPERIENCE AND CLASS C LICENSE PREFERRED.
APPLY AT 41915 FORD RD. CANTON, MI

Maintenance TRUCK DRIVER
Seeking individuals to work as "on-call" building maintenance/truck drivers. Requires equivalent of 6 months full-time experience driving medium-size trucks; valid CDL license; ability to perform basic building maintenance duties. Airtime filling these positions must be available when needed to fill in for vacationing or absent employees or increased workload. We offer a variety of shifts over a 6-day work week and excellent hourly wage.
To apply, call Jeannie at (313)483-2277.
Must provide proof of CDL - Equal Opportunity Employer

DRIVERS NEEDED
to Deliver the Eccentric to Carriers Homes & Newstand locations Mondays & Thursdays
For Further Information Call:
(810)901-4716
Birmingham, West Bloomfield, Southfield
(810)651-7575
Troy, Rochester

Transcriptionists/ Word Processors
NBD BANK is seeking experienced Word Processors/Transcribers for openings at its downtown Detroit location, located at Woodward and Fort Streets.
You must have 1-2 years of dictaphone and WordPerfect or AmiPro experience; type a minimum of 55 wpm; be proficient in transcription; and have excellent editing and proofreading skills.
If you are looking for personal growth, as well as a competitive salary and benefit plan, send your resume and cover letter detailing your experience, in confidence to: NBD BANK, Staff Employment Department, 611 Woodward Ave., Detroit, MI 48226. An Equal Opportunity Employer. No phone calls please.
NBD NBD and You!

A Prescription for Success!
PHARMACIST
Are you looking for a company with long term stability?
Kroger
A tradition to Michigan families for over 75 years
Kroger, the nations largest food retailer is now looking for exceptional Pharmacists to staff our...Western Wayne county area stores.
CALL
313-462-6823
EOE

BUYER
Growing, team oriented, automotive supplier seeking Vendor Relations Buyer to assist in developing and maintaining vendor partners based on integrity, trust and mutual success. Will assist in developing the corporate position in the marketplace. Experience to include sourcing, buying for machine parts, contract negotiations, preventative maintenance, system parts etc. Must have excellent communication skills, ability to implement computerized inventory control systems, and work with parts as well as support to production in high tech manufacturing process and team oriented service center stores.
Please submit resume including salary requirements to:
Human Resources
Including Monitors and Printers
Corporation
P.O. Box 31
Wayne, MI 48184
Fax: (313)729-3460
Phone: (313)729-3466

CABLE CONSTRUCTION
Experienced cable construction manufacturing co. seeks experienced Cable Splicer and assistants. 810-294-4141

CABLE TELEVISION INSTALLERS
Experienced, pre-school environment, $8.70/hour. Experience preferred. Call Peggy at 313-562-3376 or Valney Smith Child Care 313-562-9457

CHILDCARE TEACHERS
For Learning Centers in:
AUBURN HILLS 810-373-4466
DEARBORN 313-240-7529
NOVI 810-344-1180
TROY 810-362-0900
Must have experience or early childhood education.

CLEANING ASSISTANT'S
Clean empty apartments. Multiple sites in Southfield, Royal Oak & Detroit. (810) 851-5298

CAREER CHANGE
LOOKING for entrepreneurial minded people-persons. $5000 to $5000 Part time, flexible hours. Positive attitude more important than experience. Call 313-464-2544

CAREER OPPORTUNITY
PROFESSIONAL
PHOTO FINISHING
Full and part time positions available for general manufacturing. Experience preferred. WE WILL TRAIN. Some evenings & Saturday work. Possible overtime. Must have good attendance & performance. Full time positions $5.80 per hour to start. Unbeatable company paid up to $9.95 per hour potential. ALSO WANTED:
PHOTO INSPECTORS - Negative Touch-up, Assembly, and Artists with PRO-LAB experience. Pay commensurate with experience.
Apply in person. No resumes please! 31440 Plymouth Rd. 27451 Schoolcraft, Livonia.

CARPET CLEANER
Start immediately. Prefer experience but not necessary. Must be aggressive with good attitude. Must have transportation. Afternoon & night shift. Call Warren (313) 813-6188

CARPET CLEANERS
Are you currently a helper with no room for advancement? Are you a leader who wants to earn more money? Steve Haggard & Co. is one of the best known and biggest names in the carpet cleaning industry. We offer Rapid advancement opportunities, full company paid benefits, paid train and first year earnings potential of $30,000 and much more. Good driving record necessary. Apply in person at 21421 Hilltop Suite 16 Southfield, MI. Call Steve for hiring at Bridge Industrial Park.
(313) 937-1938
for directions to fill out application and directions for interview.

CARPET CLEANING TECHNICIANS
EARN UP TO $300-$500 WK
Fast Track Training & Career Opportunity
Excellent Benefits Insurance & 401
Company Vehicle Carpet Program
24404 Catherine Industrial Dr #316
Novi, MI. 1-800-878-1200

CARPET INSTALLERS
Experienced installers for Auto, Laundry & references Call 810-352-4400

CARPET INSTALLER
Minimum 10 years experience. Must be capable of working independently & produce high quality work. Willing to pay for the right person. Must have dependable truck, workmans compensation, tax ID number & Driving Record. Call Stan (810) 528-1900

CARPET MECHANICS wanted. Must have own van, tools & help. Good pay for experienced men. Call 313-455-3255 empty houses. Come into store, Newburgh Rd. 1 block S. of I-96, Livonia or Call IC, 313-953-4650

CARPET & UPHOLSTERY cleaner wanted. Must have own transportation. Must be available evenings & weekends. Call 313-534-8775 ands.

★ THE WALL STREET JOURNAL
has immediate openings for part time CARRIERS in the South-field, Livonia & Westland areas.
SALARY $5/Hour PLUS
216/mile auto allowance
Hours: 2:30AM Not Under 18 yrs. of age
Must have valid automobile coverage
Please Call
The Wall Street Journal
810-689-7446

CASHIER - Full or part-time. Mornings, afternoons, midnights. Flexible Misc. duties. Benefits. Apply at

CAR WASH ATTENDANTS
Friendly, helpful individuals for drying cars and customer service at MR. SUDS GUN WASHES, in Northville & Westland. Days & weekends. $4.50-$5.00/hour. Good working conditions. Apply in person at 470 E. MAIN ST. NORTHVILLE OR 38300 FORD RD. WESTLAND

Cashier
HEAD CASHIERS & CASHIERS
RITE AID CORP. The Nation's leading retail drugstore chain, is looking for aggressive individuals to fill both full and part time cashier positions. Flexible hours.
Please apply in person at
Perry Drug Store Rd
37367 6 Mile Rd
Livonia, MI 48152
or 41820 10 Mile Rd.
Novi, MI 48375
EOE

CASHIER
LARGE GM Dealership looking for experienced cashier. Possible 3 to 6 Reynolds computer system. Friendly and outgoing. Full time & weekends. Call Dan for appointment at 313-453-7500 (Ext. #281)

CASHIER NEEDED full/part time. Flexible hrs. for student, homemaker or retiree. Benefits available Apply in person: Checker Sav-Mor 8641 N. Telegraph Dearborn Hts.

CASHIER NEEDED
Immediate full time position available. BC/BS and dental benefits available. Contact John Peters or Cecil Cruz GLASSMAN OLDSMOBILE

CASHIERS MOBIL OIL now hiring Mobil Mart Stores. Must be 18 years. Medical, dental, holiday, vacation, commission & tuition. Inquire at 24375 Haggerty Rd or call 810-474-8380

CASHIERS
Now accepting applications for Cashiers. Apply in person at Dairy Queen, will train • benefits for qualifiers. Also, now accepting applications. Apply within!
La Rose Market
31300 5 Mile Rd.
Livonia, 5 Mile & Merriman

CASHIERS
PART-TIME 20 hrs. - 40 hrs. 6am & weekends. Flexible hours. Excellent pay. Friendly environment. Must be 18 or older. Apply in person. Merriman Drugs, corner 5 Mile & Merriman in Livonia.

CASHIERS WANTED
Career opportunities for full & part-time Sales Associates & Assistant Managers. We offer a clean & pleasant environment, flexible schedules, competitive wages w/vacation & holiday pay, benefits & discounts as well as educational reimbursement program. If customer service oriented, with a desire to succeed, please apply in person at The Clark (On The Go) Gas Station, 510 S. Main in Plymouth between 11am-2pm. Mon-Fri

CATALOG ORDER DESK $7.50-$10.00/HR.
(Over 50 positions to fill)
Our company receives over 95,000 calls per month from customers responding to our nationally advertised products. We need enthusiastic people to answer the phones & assist our customers who are calling to place orders.
We provide paid training plus competitive benefits in an upbeat office environment, full & part time, flexible day & evening shifts available
Call Personnel
(313) 591-5630

Certified Clinical Social Worker
Requires experience working with families, children and groups. Knowledge of Jewish culture desired. Full benefits. Ongoing training opportunities.
Resumes only to:
Yvonne Bernstein, Director
Jewish Family Service
Branch Office
6690 Orchard Lake Rd. Ste. 202
West Bloomfield, MI 48322

CHILD CARE ASSISTANT
Some experience preferred. Immediate openings. Call anytime. Days/evenings. Livonia area. (313) 522-3182

CHILD CARE DIRECTOR. Experienced with 2 or 4 year degree and good organizational skills. Call 6-9pm at. 313-455-4846 or 810-685-1888

CHILD CARE DIRECTORS
For Learning Centers in
• Grosse Pointe
• Dearborn
• Rochester
Must have prior directing experience & Early Childhood Education.
(810) 361-9066

CHILD CARE
/TOTS Childcare & Preschool in Farmington Hills is accepting applications for Childcare Providers. Join a team of professionals at our new privately owned & operated facility. Leave message: 810-471-1022

CHILD CARE POSITIONS
Full/part time positions available. Assistants, $7.00/hr. pre-school environment, $8.70/hour. Experience preferred. Call Peggy at 313-562-3376 or Valney Smith Child Care 313-562-9457

CHILDCARE TEACHERS
For Learning Centers in:
AUBURN HILLS 810-373-4466
DEARBORN 313-240-7529
NOVI 810-344-1180
TROY 810-362-0900
Must have experience or early childhood education.

CHILDREN'S INSTRUCTOR
Minimum 1 year experience. Must be energetic, creative & enjoy working with children. Apply in person Mon. - Fri. 1pm-3pm at 21621 Hilltop Suite 16 Southfield, MI. Call for hiring at Bridge Industrial Park.

CHIROPRACTIC ASSISTANT/Receptionist. Experience preferred. Will train. Part time. Call Mon-Fri. 9-12 Mile Rd., Ste. 3000, Southfield, MI 48037

CNC FADAL OPERATOR
Need some experience to operate. Over time, full benefits. Apply at: 39621 Schoolcraft Rd., in Livonia

CNC LATHE or Mill Programmer / Set-up Operator
Days or nights, plenty of overtime, in Livonia. (313) 425-2664

CNC MILLING POSITIONS
ENTRY LEVEL
OR EXPERIENCED.
Overtime, paid health, life, dental, vacations, 401(k).
LOC PERFORMANCE
201 INDUSTRIAL DRIVE
PLYMOUTH, MI 48170
(313) 453-2300
Equal Opportunity Employer
Male/Female/Handicapped/Vet

CNC MILL OPERATOR
Days. Air conditioned facility. Prototype automotive work. NOT production. Well looked new machines. Will train. Apply at:
Delta Research Corporation
32932
Livonia
(313) 261-6400

CNC
QI MANUFACTURING COMPANY experiencing tremendous growth seeks experienced CNC Operators & Set-up Technicians for 4 & 5 axis automated cell manufacturing system. Successful candidates will possess strong troubleshooting & programming skills. Excellent wages & benefits package and opportunity to work with "state of the art" CNC machining technology. Send your resume now to: Human Resources Dept., 41180 Bridge St. Novi, MI 48375-1300. Attn: Guy Caputo

An Also Standard Company

COSMETOLOGISTS $$$$
$870 wk. + Benefits - FEE PAID
Salon Supply Company
Farmington Hills Area
Free Training Program
Employment Center Agency,
(810) 569-1836.

COUNTER HELP & PRESSER for dry cleaning. Full or part time. Livonia. (313) 464-0005

COUNTER SALES for a growing building materials supplier. Entry level position. Apply at Building World, 9450 E. 8 Mile, Detroit.

LEAD TEACHER
childcare
Oakwood Hospital and Medical Center-Dearborn has an exceptional full-time opportunity for a Lead Teacher in its Child Day Care program.
The selected candidate will provide for the personal and physical needs of children aged from infant through 17 months, as well as plan and implement activities to stimulate and encourage their learning. The position requires an Associate's Degree in early childhood development or CDA equivalent, plus a minimum of 3 to 12 months' experience in a child-care related field.
The starting salary for this position is $18,000. In addition, we offer an excellent benefit package. For consideration, please send your resume to: Oakwood Hospital and Medical Center-Dearborn, Human Resources Dept., ATTN: Kay 23400 Michigan Ave. Suite 111, Dearborn, MI 48124
Equal Opportunity Employer

OAKWOOD HOSPITAL AND MEDICAL CENTER-DEARBORN
A subsidiary of OAKWOOD Healthcare System

CHILDCARE WORKERS Immediate openings for 12 positions. Must be 21 or older. Experience preferred but not required. Over 21 yrs. of age Physically affirmation. Must have valid driver's license. 2 part-time available $7.15-$7.73/hr to start. For appointment call Sandy at (313) 946-7024

CITY OF LIVONIA

The City of Livonia is seeking qualified applicants for Full-Time and/or Part-Time Employment, and for temporary employment opportunities for the following positions:

PERSONNEL CLERK $28,464.00 - $31,679.40 Closing Date: Friday, August 4, 1995, must be a U.S. citizen or permanent resident with right to work in the United States, have a high school diploma or GED equivalency certificate with preference given to applicants with Associate Degree in Secretarial Science or degree, have a minimum of three (3) years current full-time secretarial experience in a personnel or human resources department and have a minimum of three (3) years current full-time paid experience operating word processing, word processing, spreadsheets and data retrieval preferred.

PLAN EXAMINER $35,859.20 to $40,040.00 Closing Date: Friday July 28, 1995, must be a U.S. citizen or permanent resident with the right to work in the United States, have a high school diploma or GED equivalency certificate, have Associate Degree in Building Construction Technology or related field and four (4) years of work experience in the construction industry, have a valid driver registration as Plan Examiner or be eligible for registration within 12 months. IN ORDER TO BE PERMANENT THE APPLICANT MUST PASS THE STATE OF MICHIGAN CERTIFICATION FOR PLAN EXAMINER. FAILURE TO DO SO SHALL BE CAUSE FOR DISMISSAL.

Apply No Later Than 5:00 pm At

LIVONIA CITY HALL
Civil Service Dept.
3rd Floor Conference Room
33000 Civic Center Drive
(5 Mile and Merriman Rds)
Livonia, MI 48154
313-421-2000 ext. 294

NO RESUMES ACCEPTED

An Equal Employment Opportunity Employer M/F/H

LOAN COUNSELORS
(Full & Part Time)
Collections
We are seeking qualified individuals for a career as a loan counselor. If you enjoy working with customers over the phone, possess excellent verbal and written communication skills, and are highly motivated, this is the position for you! Previous collection experience is preferred but not necessary. Our full time counselors work either a day or evening shift (8:15am-4:45pm) or an evening shift (12:15pm-8:45pm). Must relocate to switch. Hours for part-time counselors are Mon-Thurs. 9:30am-2:30pm and Sat. 9am-3pm).
Starting salary range is $18,600+ commensurate with experience. Excellent evening shift premium available. This position includes an excellent benefit package (medical, dental, life, pension, ESOP, tuition reimbursement and generous vacation). Do yourself a favor, don't pass up this great opportunity. Qualified candidates may apply Mon-Fri 9am-4pm or send/fax a resume to:

SOURCE ONE MORTGAGE SERVICES CORPORATION
Attn: Kathy Bowman
27555 Farmington Rd.
Farmington Hills, MI 48334
(corner of 12 Mile)
FAX 810-488-7127
Equal Opportunity Employer M/F/D/V

COMMERCIAL & RESIDENTIAL CUSTODIAL JOBS in Farmington area available Must have own car. $5/hour to start. (313) 582-4445

COMMUNICATIONS
IF you enjoy meeting people this is your career opportunity. Must be articulate and neat appearance a must. Call 313-591-2277

COMPANION NEEDED. Home setting. Afternoons, midnights, weekends. Experience. Farmington Hills Bloomfield Hills areas. Will train. Call between 9am-5pm. 855-6577

Computer Field Service
IBM/Compatible/Apple Mac
LAN/Printers/Peripherals
Mileage/Salary/Benefits
Experienced. 810-333-2283

COMPUTER HARDWARE
Orbit Trading Co. a $25 Million dollar company is expanding its operations, and is looking for knowledgeable, experienced Technicians and Warehouse Management. Full benefits. Salary negotiable. 8-6pm Medical & Dental benefits Please send resume with salary requirements and previous work history to: 3970 2nd Street. Wayne MI 48184.

Computer

PART TIME ENTRY LEVEL PHONE SUPPORT TECHNICIANS
NATIONAL TECHTEAM a leading systems integration services company is looking for outgoing, organized individuals interested in opportunities in the computer industry.
We are looking for PART TIME Customer Phone Support Technicians as we expand our Southfield Office. Candidates must have the following skills
• Excellent customer service skills
• Experience with Windows based software
• Shifts available include:
9am-1pm (Mon-Fri), 1pm-5pm (Mon-Fri) and 4pm-8pm (Mon-Fri)
Candidates should submit resume to:

NATIONAL TECHTEAM
Attn: PS717
22000 Garrison Ave.
Dearborn, MI 48124
FAX (313) 277-6409

COMPUTERS - INFORMATION SYSTEMS
We are a large multi-office downtown Detroit law firm working in a LAN/WAN server environment. Competitive salary and benefit plans are being offered to qualified candidates in the following positions.
LAN/WAN Administrator
Min. 3 yrs. experience in the LAN/WAN environment. Must have a Novell CNA or CNE certification and HP JX desired
Database Application Support
Min. 1 yr experience in Paradox for Windows 4.5. Experience must include table creation, form and report design and end-user support. SPL experience desired
Please specify desired position and send resume and salary requirements to: HS AD, P.O. Box 43158, Detroit, MI 48243

COMPUTER TECHNICIAN
Must be A + Certified.
Call (810) 355-3866

CONSTRUCTION LABORER
$7 per hour. Only hard working need apply. Canton. (313) 459-0540

CONSTRUCTION PROJECT FIELD SUPERINTENDENT
Contract Interiors construction group is seeking an experienced Project Field Superintendent. Excellent customer relations skills a must. Responsibilities include coordination with project manager, architects, owners, subcontractors and suppliers as well as ability to schedule and supervise and work with cities to coordinate inspections and approvals. Full time plus benefits. Please send resume with contractors references to:

Contract Interiors
Attn: Human Resources Dept.
10 Oak Hollow, Suite 200
Southfield, MI 48034
Equal Opportunity Employer

CONSTRUCTION
Project Manager wanted for single family & multi family homes. College degree & 10 yrs experience required. Send resumes to: PO Box 2360, Farmington Hills, 48334

CONSULTANTS
We are seeking training & human performance professionals with a minimum of 5 to 8 years experience in a manufacturing or production floor environment. Requirements include demonstrated expertise in instructional design and delivery, technical writing, evaluation, & classroom skills. Responsibilities include implementing teams, job analysis, & problem management. A plus. Please send resume to: Human Resources Management Technologies Institute, 3331 W. Big Beaver Rd. Suite 110, Troy, MI. 48084 or Fax, 810-643-4934.

COPIER TECHNICIAN
Full time. Excellent benefits and promises, no parts, no training and no future! Interested candidates with 401K thru profit sharing, pension plan, medical/dental/optical and dental benefits, looking for a team environment, please call Mr. Bill Lockwood 313-981-1100 ext. 237 look no more. We are a Fortune 100 company with over 1,000 locations, due to tremendous growth in the SE Michigan area. Don't wait, call today! If you are currently employed, send your resume now to: Human Resources Manager, 41180 Bridge St. Novi, MI 48375-1300. Attn: Guy Caputo

An Also Standard Company

COSMETOLOGISTS $$$$
$870 wk. + Benefits - FEE PAID
Salon Supply Company
Farmington Hills Area
Free Training Program
Employment Center Agency,
(810) 569-1836.

COUNTER HELP & PRESSER for dry cleaning. Full or part time. Livonia. (313) 464-0005

COUNTER SALES for a growing building materials supplier. Entry level position. Apply at Building World, 9450 E. 8 Mile, Detroit.

COUNTER SALES
MATURE, Full-time, Benefits
North Elder Cleaners, Birmingham
(810) 649-5550

COURIER
ENVIRONMENTAL Consulting firm seeking part-time, flexible hours to pick up laboratory samples. Position requires responsible individual with good driving record & excellent driving record. Call Detroit / Windsor area. Please contact Ms. C. Kapsenas, (Ext.) Roethel Labs. Novi, MI 48375, or call (810) 344-2852 EOE / AAE / MF / H / V

CP PORTRAIT STUDIOS
Has immediate full time openings for people interested in photography. Highly Experience with a high-volume of children & babies helpful but will train. If you consider yourself motivated & want an opportunity to grow, please apply. We offer the best training program plus benefits and generous salary. (401k) with bonuses call Mon-Fri. 10am-1pm at 810-559-1166

CREDIT/COLLECTIONS

Crem Communications Inc seeks an individual with 2 years job for homemaker collection experience. Must possess above average verbal and communication skills. PC experience including Word, Lotus, and Excel. Supervisory experience with 5 employees or Administ. a plus. Must be self motivated, detail oriented, and have on-site parking. Send resume (salary history) to:

Personnel/PF
1400 Woodbridge
Detroit, MI 48207-3187
EOE/M/F/D/V

CREW CHIEF & laborers for landscape design installation company. Call Great pay. Full-Time. Call (313) 534-0080

50 CUSTOMER SERVICE REPS NEEDED
Long term positions available
• 3 months experience
• Type 25 wpm
• Good math skills
TODAYS TEMPORARY
(810) 649-4455
EOE

CUSTOMER REPS needed for inbound catalog order desk. Full & part time positions available. Day & evening shifts available. Christmas bonus & permanent positions needed. $7.99 hr. Benefits. 29777 Telegraph Rd. Near Lahser. Ask for Mary Lou or Wendy.

CUSTOMER SERVICE REP. Seeking Customer Service Rep with excellent phone personality to work in fast paced Southfield based service company. Must possess precise dictation & typing skills, analytical skills and desire to work full time in pleasant office environment. Benefits package. Salary negotiable. 810-353-1938

Customer Service Full Time
Macomb county co. seeks candidates with customer service oriented experience. Previous fast-food experience helpful. $5.75-$6.75/hr.
Call (810) 978-2700

CUSTOMER SERVICE REPRESENTATIVE
Immediate opening in our Southfield based credit department. Must have ability to deal with people effectively via the phone in credit card operation environment. Excellent benefits package. Send resume to S. Stoliker P.O. Box 5210, Detroit, MI 48236

CUSTOMER SERVICE
Expediting & follow-up (manufacturing). 5 Yrs experience $20K minimum No Fee Troy Area
BETTY HAMIL PERSONNEL
(810) 424-8440
FAX. 810-424-8536

CUSTOMER SERVICE MANAGER
Growing major staffing service in Southfield has (2) positions open. Southfield and Livonia. Must be able to solve problems and manage a staff. Computer and customer service experience a must. Call (810) 569-1900 OR FAX (810) 355-2422

CUSTOMER SERVICE
20 immediate openings for smiling voices. Must type 25 wpm and have strong customer service skills. No Telemarketing. No Outbound Calling. Call Today!
• Recruiting DIRECT CARE WORKERS for adult foster care home in Western Wayne County. Excellent benefits package. Paid home training preferred. Need telephone voice for interviews. Starting pay for trained individuals $6.25. Non trained $5.50. For interviews call: (313) 941-9343 Ext. 211 or 061. ask for Group Home Interview

Direct Care

GROUP HOME ASSISTANT MANAGER
Previous human service experience required. Must have supervisory abilities. Afternoon shift. Benefits after 90 days.
(313) 326-4394
(313) 699-3808
Westland
Belleville

DIRECT CARE
GROUP HOME for elderly in Farmington Hills. Part time. Midnights 12am-8am. Experience helpful. 8am-4pm.
(810) 476-3798

DIRECT CARE IMMEDIATE OPENINGS
For group home in Livonia with 3 adults with developmental disabilities. $6.25/hour. Preferred trained staff. Benefits with growth opportunities. Call (313) 953-0433

DIRECT CARE/JOB COACHES
To work with developmentally disabled adults in group home setting. Full time, day shift hours, $6.25/hr. Benefits.
(313) 292-2600

DIRECT CARE STAFF
need dependable staff Call 10AM-4PM
Belleville (313)699-6543
Belleville (313)699-3808
Canton (313)981-9328
Dearborn (313)277-8193
Livonia (313)474-0283
Westland (313)326-4394

DIRECT CARE STAFF
Previous experience with developmentally disabled preferred Must be 18 or older. Training provided. Excellent benefits. Call professional staff today, ask for Lisa.
LIVONIA GROUP HOMES
313-591-0272 Medical Coord.
810-479-5900
BELLEVILLE
313-699-9119
GARDEN CITY/DEARBORN
313-513-5121 / 313-942-1959
For further information call
313-255-9295

DIRECT CARE WORKERS Full & part time positions available to work with developmentally disabled adults. Starting pay $6.10/hr unlicensed, $6.50/hr licensed. Benefits package. GED & valid Michigan drivers license required. Call (313) 459-2785
Equal Opportunity Employer

DIRECT CARE WORKER
Work 40 hrs. on weekends. Mon 5 free days, $7 per hr. for M.O.R.C. in Livonia & Westland group homes. Call Ilem-9pm, Monday - Friday.
(810) 626-1638

DIRECTOR - CHILDRENS fitness center. Responsible for all aspects of sports preschool. Salary, bonus plan, benefits. Resume to: (313) 459-0081

DISC JOCKEY WANTED - For Top Night Club in Garden City. Full or part time. Call 4:30-9:30pm
(313) 421-3424

DISPATCHER NEEDED
For floor covering store. Position includes inventory control. Downtown Livonia. 13000 Newburgh Rd., Livonia, MI 48150
(1 blk. S. of I-96).

DISTRIBUTION, PACKAGING and SHIPPING. $6.50-$7. Lunch provided. Permanent, hire-in. Call Olsten Today. (313) 525-4008

DESIGNERS
INTEGRAPH
(BCB's or PLANT LAYOUT)
PDGS
(CHASSIS or HVAC)
SDRC IDEAS
(CHASSIS)
DBS
(BODY or EXT. LIGHTING)
UNIGRAPHICS
(DATA MGT/POWERTRAIN)

Acro Service Corp.
17187 N. Laurel Park Dr. #165
Livonia, MI 48152
(313) 591-1100 ext 237
FAX 591-2580

DESIGNERS PDGS
★ $500 BONUS
Long term opportunity in Louisville, KY. Requires 2-3 years PDGS & 5 years automotive background, truck chassis a plus. Phone 502-459-6221 fax 502-459-4608

ACCUTECH
DESK CLERK
needed for part-time, Sat & Sun. (3pm-11pm) shift. $5.00/hour to start. Apply in person: Super 8 Motel, Michigan Ave. at I275, Canton or call: (313) 722-8880

DESK CLERK Night Auditor
Full time. Livonia. Hospitality experience helpful. Computer skills necessary. Salary based on experience.
313-464-3170

DIESEL TRUCK MECHANICS
Openings available for certified technicians. Experience in all phases of heavy truck overhaul and return work. Top pay and benefits
1-800-675-6225 EOE

Recruiting DIRECT CARE WORKERS for adult foster care home in Western Wayne County. Excellent benefits package. Paid home training preferred. Need telephone voice for interviews. Starting pay for trained individuals $6.25. Non trained $5.50. For interviews call: (313) 941-9343 Ext. 211 or 061. ask for Group Home Interview

Direct Care

GROUP HOME ASSISTANT MANAGER
Previous human service experience required. Must have supervisory abilities. Afternoon shift. Benefits after 90 days.
(313) 326-4394
Westland
(313) 699-3808
Belleville

DRIVER/ASSEMBLER
Immediate openings for local moving & storage company. CDL a plus. Some out of state travel. Call (313) 454-6683

DRIVER
Part time position for a Senior apartment complex. Must have Class C and CDL certification. Apply in person, 9am to 4pm at
Huntington Ledge
24111 Civic Center Drive
Southfield, MI 48034
An Equal Opportunity Employer

DRIVER & SALES
Prefer, having CDL now or being able to qualify for one soon. Perfect for customer established route for wholesale food company. Distributing to restaurants & pubs. Experience preferred but willing to train. Must be conscientious when trained. Please call only Mon. thru Fri. between 8 & 10am (313) 874-9000

DRIVERS - Apply for experienced Tractor-Trailer or Straight Truck Driver with CDL looking for local work full-time with benefits? Call Mon. thru Fri., 10-3pm. 313-722-9581

DRIVERS/ASPHALT PAVING
Well established company needs experienced drivers for dump trucks and/or Lowe Bed. CDL class A. License required. 313 722-6012

DRIVERS
CDL-B with air brake. Clean driving record. Full benefits. 313-421-5016. Ext. 201 or 205.

DRIVER - semi-dump and straight dump trucks. Experienced with references. Call leave message.

DRIVER/SEMI TRUCK
CDL class A required. Current DOT card. Must be available to start any shift. Local driving only. Full time with overtime. $9 an hour to start. Apply in person only Mon. thru Fri. 8am to 4pm. Interstate Steel Treating, 24000 Plymouth Rd., Redford, corner of Plymouth & Telegraph.

DRIVER - SEMI WORK
Full time & casual work. $10-$12 per hour. Local & road work available. CDL (A), Benefits. (313) 397-7770

DRIVERS
• Experienced, for courier service.
• Must have a clean driving record.
• Full or part time available.
• TH quality mail knowledge a must
• Some benefits provided.
Apply in person at: Q & D Express 29777 Telegraph Rd. Suite 300, Southfield, MI. Call Lamed, Suite 300, Detroit, Or call between 9am-10am only.
(313) 961-5900

DRIVERS
Full or part time for NAPA Auto Parts Store. Sales personnel.
(313) 478-2103.

DRIVER/SHIPPING/RECEIVING
Person wanted to handle shipping & receiving & general duties for small local company in Canton. Hourly rate plus benefits. Applicant must be able to lift heavy objects. Apply in person at: Greatwide Sew Inc., 8200 Ronda, Canton, MI 48187

ELECTRICAL ASSEMBLY TRAINEES
7 OPENINGS
• Great start wage
• Raises
• Advancement
• Temp-to-hire
• Long/short term

Interviewing now for great opportunity with growing company in the Farmington Hills area. Must be capable of reading blue prints. Some assembly/electronic knowledge preferred. No fee. Call 810-615-5660

Western STAFF SERVICES.

ELECTRICAL CONTROLS
Panel & field wireman & electrical control engineers. Excellent wages & benefits. (810) 624-0680

ELECTRICAL/ELECTRONIC ASSEMBLY Wiring of electrical assemblies & printed circuit cards. Experienced only need apply. K.J. Law Engineers, Inc., Attn: N.J.R. 42300 W 9 Mile, Novi, MI 48375

ELECTRICAL ENGINEER
Fast growing dynamic company looking for engineers with the following qualifications. •BSEE V3/V4 UNIX Business Experience •Instrumentation & Electronics System Integration Experience •Minimum 5 years •Engine / Dyno / Chassis Roll Testing a plus •AUTOCAD DESIGNER Experienced in: •Electrical System Documentation •Enclosure & Panel Layout We offer a non-smoking environment, excellent salary, benefits & opportunity. Resume to MTS-Power Tek, Inc. 24301 Indoplex, Farmington Hills, MI 48335 Attn: JH or Fax to 810-471-6699.

ELECTRICAL PANEL WIRE PERSON
Experienced Panel wire persons and electrical assemblers. Benefits: health, life, 401k. Air conditioned facility. Must possess physical and mental ability. Call Westland Controls, (313) 467-7036

ELECTRICIAN
Commercial/residential. Experienced, licensed. Excellent wages & benefits. (810) 553-4641

ELECTRICIANS
JOURNEYMAN (MIP) or equivalent
Call (810) 534-0283

ELECTRICIANS WANTED
Experienced Journeymen to run medium to large sized projects. Progressive pay & benefits. (810) 626-3902

ELECTRICIANS WANTED
Experienced Commercial/residential. Immediate openings.
Melone Electric Company
313-388-3134 810 227-5869

ELECTRONIC REPAIR
COMPUTERS, peripherals, keyboards. Entry level. Temporary to permanent. Call Personnel Source Inc. Multiple Sites. Call UBI (810) 258-5673

ELECTRONIC SENSOR BOARD ASSEMBLY - temp-to-perm positions in Farmington. No experience necessary. $6.50 to start. Steps up after 60 days. EOE
ETD Temporary Service
Equal Opportunity employer

ELECTRONICS TECHNICIAN to repair tv, vcr, stereos. Experience preferred. Pleasant environment & benefits. (810) 737-4144

ELECTRONIC TECH
Used computer manufacturer seeks experienced computer refurbishment tech, experience in PC hardware, DOS, Win 3.1, plus basics. Send resume to P. O. Box 1184, Troy, MI 48099.

ENGINEERS
• Electrical
• Industrial/Quality
Acro Service Corp
17187 N. Laurel Park Dr #165
Livonia, MI 48152
ATTN. CHERYL OLSON

ENGINEER - SALES
Designer & manufacturer of test systems for brakes, transmissions, springs & other vehicle components. Mechanical orientation preferred. Excellent benefits. Contact Instron Corporation, 100 Kenny Co., Po. box 700041, Plymouth, MI 48170

ENGINEERS
Needed immediately for outgoing people-oriented crew members at New Era Potatoes in Conway. Weekends. Metro Detroit area.
1-800-861-FUNN

ENVIRONMENTAL FIELD SERVICES TECHNICIAN
McLaren/Hart, a leading national environmental engineering firm has immediate opportunity available for a Field Services Technician. Current OSHA 40-hour Health and Safety Training Certification preferred. Travel and overtime will be required.
Experience with environmental equipment maintenance and soil and groundwater sampling required. Geoprobe operation experience preferred. Will be responsible for field tasks, equipment maintenance and warehouse inventory.

ESCROW dispersement position. Typing, basic math, good communication, and telephone skills required. Title insurance experience preferred. Mail resume to: Robert Desmond, Great Lakes Title, 17187 Laurel Park Dr. N. Suite 216, Livonia, MI 48152. No telephone calls please

ESTABLISHED SIGN COMPANY With positions available its like an extended family all in one place. Hard working, applying painted finishes, & more. Hours are flexible, pay is high while earning money. Call today for directions. (313) 476-0033

ESTIMATOR
Michigan's leading Steel-case furniture dealership is seeking an entry level estimator for our commercial construction department. Responsibilities include developing labor estimates and materials take offs with a computer aided design. Must have excellent communication and computer skills. Full time plus benefits. Please send resume to:

Contract Interiors
Attn: Human Resources Dept.
10 Oak Hollow, Suite 200
Southfield, MI 48034
Equal Opportunity Employer

EVENING DISPATCHER
WANTED. Flexible schedule, helpful, but not necessary
(313) 462-9799

EVENING MARKET RESEARCH MANAGER
Must have experience in the telemarketing field. Will recruit--- and train. Will have direct client contact. Must be able to schedule and monitor campaigns. Salary commensurate. Call (810) 355-1900 OR FAX (810) 355-2422

Exciting New Career Opportunities!!!
Accepting applications for temp and temp to perm positions. If you have any of these skills or would like to learn we have a job for you!!
Word Processing Receptionist
Typing File Clerks
Administration Bookkeeping
Data Entry Telemarketing
Full or part-time positions, great starting salary, holiday pay, referral bonus and temp-to-perm insurance benefits.
CALL TODAY!!!
1-800-701-3777
Livonia, Southfield, Taylor, Ann Arbor, Howell
Snelling
Personnel Services

EXCITING
OPPORTUNITY in a company with International Wholesale Company. Serious career in fast losing environment. Call (313) 213-2543

EXPANDING MACHINE shop in Wixom has permanent positions open for Prodgeport & Manual Lathe. We offer excellent pay, plenty of overtime, benefits, disability, health & retirement plan. 810-348-0215

FACTORY All Shifts
$5-$6/hr + Great Bonuses
20 Immediate Openings
• Assemblers
• Solders
• Packagers
Must have own reliable Car.
Livonia (

500 Help Wanted

HOUSEKEEPER/LEASING CONSULTANT. One person needed full time for com-munity in Ann Arbor. Must be a housekeeping/leasing team with skills. Small complex in Canton 313-397-1400.

HOUSEKEEPER NEEDED for Birmingham family. Job includes laundry & errands, light cleaning & driving to older children. Full time. Must live in. Top wage. Mid August. Direct 313-226-6116. Eves (810) 644-0758.

HOUSEKEEPERS, PART TIME $5.50-$8.70/hr. Apply in person: Embassy Suites Hotel, 1 Parklane Blvd., Dearborn. 364-75 (N. 1 Mile Rd. Ironia).

NO PHONE CALLS PLEASE.

HOUSEKEEPING STAFF Wanted for Weekends, Holidays, Fill & part time positions available. Experience & ask for Norman Jayson or Scott Smyltene 877-1 Southfield Rd., Troy, MI.

HUMAN RESOURCE MANAGER

Progressive, state-wide financial institution with 300+ employees is seeking a Human Resource Manager. The successful candidate will have a minimum of 2 years of experience in development and experience in:

- Leadership and development of professional and support staff
- Benefits administration
- Union relations and contract negotiations
- Recruitment and selection of hourly and salaried personnel, and
- Implementation of HRIS

Additional requirements include excellent interpersonal, organizational, communications and solutions oriented skills. A minimum of Bachelor's degree is needed for this position. Salary negotiable.

Equal Opportunity Employer

Send resume to Credit Union ONE Search Team, 21401 Civic Center Drive, Suite 300, Southfield, Mich. 48076-3932

HUMAN RESOURCE SPECIALIST
$30,000
Human Resource Department of large Corporation needs 1 year experience to focus on new hiring and recruiting. Degree + Send resume to: Attn: Dept. HR, 24850 Northwestern #313-0 Southfield, MI 48075.

HUMAN RESOURCES TRAINING AND ASSOCIATE RELATIONS
Solid opportunity in hi-tech manufacturing environment. Will plan, develop, implement and evaluate training programs and assume diverse responsibilities in progressive, union free environment. Requires BA/BS degree, strong training associate experience in a progressive, union free environment. Requires BA/BS degree, professional with strong interpersonal skills required. 3 + yrs. experience. + R. general knowledge plus experience in delivery of training and management skills relations. Competitive salary, comprehensive benefits package. Send resume and salary requirements to: Human Resources, Box 1378 Observer & Eccentric Newspapers 36251 Schoolcraft Rd. Livonia, MI 48150

HVAC COMPANY expanding, need Service Tech for long-term employment. Only experienced persons apply. Call (313) 425-0322 ask for Carl (313) 981-6759 Ask for Carl

HVAC SERVICE person needed. 5 years experience in residential & commercial service. Clean-cut, well kept appearance a must. Excellent pay & benefits. Call (313) 538-1600 or send resume to: 31649 Beach City, Wayne, MI 48184

HVAC SERVICE TECH INSTALLER
Experienced. Must be able to apply your skills to a variety of projects in this multi-located company. Flexibility & responsibility a must. Call for appointment. (810) 473-5890

HVAC
313-845-1374
residential & commercial Techs 3-5 years experience

IMMEDIATE OPENING available for experienced cut off saw operator. Light industrial with some office work. Hours are 8 am to 5 pm. Paid health, Dental, Life, Holidays & Vacations

HVAC PERFORMANCE
INDUSTRIAL SERVICE
PLYMOUTH, MI 48170
(313) 453-2300

Equal Opportunity Employer
Male/Female/Handicapped/Vet

INDIVIDUAL WITH MACHINING EXPERIENCE Who is responsible for machining parts in a quick shop. We will train this individual to run a Bridgeport Mill. Plastic Manufacturing company in Redford. Call Dave (313) 937-1100 ext. 3 Excellent staff to work with you. Join at AAA Industries 24500 Capitol, Redford.

INDUSTRIAL SHOP HELP
Forging company in need of experienced individuals for our industrial shop work. All shifts. New equipment. Must know basic math and ability to read blueprints. Base plus overtime. Apply in person at 1000 Nicholson, Detroit, MI 48207

INSURANCE
AUTO/PROPERTY
EXPANDING property/casualty insurer in Southfield has an opening for experienced Marketer. Must have some experience in underwriting & working with agents.

Company offers competitive salary & benefit program at a convenient location. Apply to: Mr. Manning 810-352-7500

INSURANCE CSR
Full time Personal Lines Customer Service Rep. Must have prior customer service experience. Insurance experience required. Please send resume to: Attention: Personnel Director 1000 Oakbrook Drive, Suite 200 Ann Arbor, MI 48104

LABORERS & MASONRY OPERATORS NEEDED
Call for appointment (313) 326-1640

LABORERS, PARKING lot maintenance. Company seeking daytime workers. Must have good driving record. Will train. Apply at 25805 W. Nine Mile Redford Call (313) 592-0811

LABOR RELATIONS
Large Southfield manufacturing company seeks experienced professional with labor relations experience helpful. Must be/have bachelor's degree in labor relations or HR. Send resume to: Box 1000 Troy, MI 48084

LAUNDRY ATTENDANT
Full time position at Michigan Humane Society's Westland shelter. Includes some evening and weekend hours. Starting pay $5.85 per hour. Excellent benefits. Apply in person at MHS - Westland Shelter, Road near Newburgh in Westland.

LEASING AGENT
PART-TIME
Experienced person to work mon-day, five days/week, at 80,000 sq. ft. building on Telegraph in Bloomfield Hills. Base plus commission. Real estate license required. Call between 9am-11am. Mon-Fri.
(810) 352-3800

LEASING AGENT
Part time, for apartment community in Westland. 313-422-5411

LEASING AGENT
Part-time position available for a Southfield apartment complex. Prior experience preferred. Send resume to P.O. Box 458, Bloomfield Hills, MI. 48303-0458.

LEASING CONSULTANT
Temporary, full time, to cover maternity leave for apartment community in Canton. (313) 728-1105

LEASING CONSULTANT
National Property Management company seeks energetic, enthusiastic person for Westland apartment community. Must be goal oriented, motivated, & have good communication skills. Sales experience preferred. Fax or mail resume to:

HUNTER REIT
6501 Iyes #109
Westland, MI 48185
FAX 313-721-3131

LEASING CONSULTANT
For luxury community in Rochester Hills. Experience preferred.
(810) 373-4488

Leasing Consultant

Property Management company seeking Enthusiastic, Assertive for apartment community in Northville Call (313) 420-1133 Fax resume for sales background.

810-433-1100

LEASING
Woodridge Apartments in Livonia is currently seeking individuals to join our team of professional leasing consultants. Candidates must be highly motivated and results oriented. Apply in person at 18242 Middlebelt Rd., Livonia, MI 48152 or call (313) 427-7744

LICENSED ASSISTANT needed for progressive hair salon. Assist in training + more. Call (313) 981-1400 Road, Westland (South of Ford Rd.) Equal Opportunity Employer.

LIFE GUARD POSITION
Full and part time position available while private swim club located at: (313) 459-7532

LIGHT INDUSTRIAL
FOUR shifts available, light industrial benefits available part time & full time. Call Kelly Services for an interview at 351 Hos Road Westland Call 481 and square of Ford. EOE

LIGHT INDUSTRIAL
ALL types of work
Call (313) 416-0017
We service the entire Metro area
Must have reliable transportation
Pay ranges from $5 to $7
CALL TODAY
WORK TOMORROW
800-701-3777
Livonia Southfield Taylor Auburn Hills

Snelling Personnel Services

LIGHT INDUSTRIAL HELP
Needed in Westland. Days or nights. No experience necessary, will train. Dependable.
313-326-2664

LIGHT INDUSTRIAL
Redford machining company has positions for responsible persons with shop experience. Please call (313) 537-7775 or apply in person at Automatic Inc., 12355 Wormer, Redford, MI 48239

LIGHT PACKAGING OPENINGS
Great temporary to hire opportunity. Normil Services has 50 immediate openings for packaging at the Westland & Redford areas. Day & afternoon shifts available. $5/hour to start with pay increase in 90 days. This is a super opportunity to get your foot in the door! Call Normil Services at (313) 421-9700 ext. 3 for immediate interview/placement.

LIMO DRIVERS WANTED
Full or part time. Will train. Must be 25 or older. Clean driving record.
Call 313 295-4732

LIVE IN RENT FREE OPPORTUNITY
Working with adults with developmental disabilities in a home setting. Rent free, perfect situation for a college student. Good driving record a must. Call 810-478-0870

LOAN OFFICER
PART TIME/FULL TIME
BASE PLUS BONUSES
UP TO $28,600/YR
Seeking an individual who wants to learn & grow in the 900 billion dollar home mortgage industry.
NO EXPERIENCE NECESSARY WILL TRAIN
CALL 810 855-4663 NOW.

LONG DISTANCE COMPANY
Seeking experienced Telecommunications Technician for switch operations. Fax resume to (313) 459-4692 or send resume to: N.C.I. 28202 Franklin Rd., Southfield, MI 48034 Attn: Mike

MAIL CLERK/DRIVER
Local bank seeks a mail clerk/driver. Must have a clean driving record. Day shift, starting around $8/hr. to start. HRMS. 810-968-0287

MAIL CLERKS
20 OPENINGS!
Long term positions in Troy
Looking for dependable people to work all shifts
CALL TODAY
WORK TOMORROW!
TODAYS TEMPORARY
(810) 649-4455
EOE

MAILROOM / MESSENGER
Needed for busy Southfield real estate office 40 hours per week with some flexibility and occasional weekends lifting boxes up to 40 lbs. and mischievous office duties. Good driving record required and knowledge of Metro area helpful. Liberal vacation, plan, medical and dental benefits, and 401(k) plan. Hourly plus mileage. Please send resume to:
M. Bryson
P. O. Box 267
Southfield, MI 48037

MAIL SHOP & DELIVERY
Driver's license required
Call Mon. thru Fri. 8-5:00
(313) 459-1500

MAINTENANCE
Large Bloomfield complex in Belleville looking for maintenance people for full time work. Experienced only Competitive wages. Please call (313) 697-2679

MAINTENANCE MACHINE - repair person needed for metal stamping manufacturing co. located in Plymouth. Electrical & hydraulic experience helpful. Send resume to: Johnson & Johnson (313) 451-7032

MAINTENANCE & MAINTENANCE SUPERVISOR
For Farmington Hills complex. 2-3 years experience. Highly motivated and knowledgeable in HVAC, plumbing, appliances, pool, minor electric. Carpentry & painting. Call (810) 478-3222 or Fax (810)442-7510

MAINTENANCE PERSON'S needed full time for apartments in Canton and one in Clarkston Call (313) 459-1500

MAINTENANCE PERSON

Full time for Bloomfield Hills Residential Properties on Oakland County. MUST have experience, own tools, and reliable transportation. Send resume & work info with certifications. Salary and benefits provided.
Call 810-433-1100, ext. 140.

MAINTENANCE PERSON
Experienced person needed to assist in maintenance of apartments in Wayne County. GOOD SALARY & BENEFITS.
Call (313) 274-4765

MAINTENANCE PERSON
Property management company seeking EXPERIENCED maintenance person. Must have own tools, transportation, and valid driver's license. Duties include painting, carpentry, electrical and plumbing repair. Send resume to: Property Manager 29548 Southfield Rd., #200, Southfield, MI 48076 or Fax 810-557-6442

MAINTENANCE PERSON
needed for 80 unit complex in Livonia. Call Mon. - Fri. 9am-5pm. (810) 473-3983

MAINTENANCE PERSON. Experienced in all phases of plumbing, heating & cooling for Birmingham apartment complex. Apartment included. Benefits. Call Mon.-Fri. 9am-5pm (810) 646-9690
An Equal Opportunity Employer

MAINTENANCE PERSON - experienced electrical, plumbing, heating & cooling for apartment complex. Call Mon.-Fri. 9am-5pm (313) 981-1700
An Equal Opportunity Employer

MAINTENANCE
PERSON needed to perform miscellaneous duties in apartment and ground office, including the upkeep of lodge maintenance. Ability to work independently, have 2 to 5 years experience, and be able to perform light snow removal. Send Resume to: PNC 30600 Telegraph, Suite 1200, Bingham Farms, MI 48025 or fax 810-433-7615

MAINTENANCE PERSON
Experienced in all phases of modern service residence building located in northwest suburbs. Excellent wages and benefits. Reply to P.O. Box 401123, Redford, MI 48240

MAINTENANCE
Large Bloomfield complex in Belleville looking for maintenance people for full time work. Experienced only Competitive wages. Please call (313) 697-2679

MAINTENANCE MACHINE - repair person needed for metal stamping manufacturing co. located in Plymouth. Electrical & hydraulic experience helpful. Send resume to: Johnson & Johnson (313) 451-7032

MAINTENANCE & MAINTENANCE SUPERVISOR
For Farmington Hills complex. 2-3 years experience. Highly motivated and knowledgeable in HVAC, plumbing, appliances, pool, minor electric. Carpentry & painting. Call (810) 478-3222 or Fax (810)442-7510

MAINTENANCE PERSON'S needed full time for apartments in Canton and one in Clarkston Call (313) 459-1500

MAINTENANCE PERSON

Full time for Bloomfield Hills Residential Properties on Oakland County. MUST have experience, own tools, and reliable transportation. Send resume & work info with certifications. Salary and benefits provided.
Call 810-433-1100, ext. 140.

MAINTENANCE PERSON
Experienced person needed to assist in maintenance of apartments in Wayne County. GOOD SALARY & BENEFITS.
Call (313) 274-4765

MAINTENANCE PERSON
Property management company seeking EXPERIENCED maintenance person. Must have own tools, transportation, and valid driver's license. Duties include painting, carpentry, electrical and plumbing repair. Send resume to: Property Manager 29548 Southfield Rd., #200, Southfield, MI 48076 or Fax 810-557-6442

MAINTENANCE PERSON
needed for 80 unit complex in Livonia. Call Mon. - Fri. 9am-5pm. (810) 473-3983

MAINTENANCE PERSON. Experienced in all phases of plumbing, heating & cooling for Birmingham apartment complex. Apartment included. Benefits. Call Mon.-Fri. 9am-5pm (810) 646-9690
An Equal Opportunity Employer

MAINTENANCE PERSON - experienced electrical, plumbing, heating & cooling for apartment complex. Call Mon.-Fri. 9am-5pm (313) 981-1700
An Equal Opportunity Employer

MAINTENANCE
PERSON needed to perform miscellaneous duties in apartment and ground office, including the upkeep of lodge maintenance. Ability to work independently, have 2 to 5 years experience, and be able to perform light snow removal. Send Resume to: PNC 30600 Telegraph, Suite 1200, Bingham Farms, MI 48025 or fax 810-433-7615

MAINTENANCE SUPERVISOR
Twin Arbors Apartments in Plymouth is currently seeking an experienced & dynamic maintenance supervisor position. Candidate must have maintenance experience and high school diploma or equivalent. Competitive salary and benefits. Please apply in person at Twin Arbors Apartments, 41000 Ann Arbor Trail, Plymouth, MI 48170 (313) 453-2800

MAINTENANCE
Right hand person to assist with paper work/ordering/merchandising Nice Clothing store. Part time position. Experience helpful or will train. Send resume to: 20599 Farmington Rd., Livonia, 48152

MAINTENANCE SUPERVISOR
Strong background in facilities maintenance, if licensed boiler, refrigeration, etc) a plus
Call 810-352-4233
fax resume 810-352-4042
IPG CORP.
900 Wilshire Drive, Suite 115
Troy, MI 48084

MAINTENANCE TECHNICIAN
Humphrey & Hershey of Michigan has a maintenance position available at its Troy office. At least 2 or more years of previous experience with basic electrical, plumbing and air conditioning is required. A comprehensive benefits package is offered including medical & dental insurance, stock purchase plan, paid vacations, holidays, and tuition reimbursement. Qualified applicants may apply by sending a resume to:
Humphrey Banks of Michigan
801 Live Oak
Suite 101
Troy, MI 48084
Attn: D. Schiele
Equal Opportunity Employer
M/F/V/D

MAINTENANCE TECHNICIAN
Continued growth within this great opportunity with progressive hi-tech retail in Livonia. Seeking a person with strong mechanical aptitude and solid maintenance background skills. Knowledge of hydraulic, pneumatic, robotics, programmable controllers and computers a plus. Willing to train someone with good basic skills and experience. Offer competitive salary with competitive pay and great benefits including medical, dental, vision care, prescription, life and disability insurance, retirement plan, bonus eligibility and more. Join our afternoon shift between the hours of Mon. - Fri. 9am to 4:30pm on Haggerty Rd. S. of Ecorse Rd. just off I-275.
or
Please send resume to:
MaintenanceTech
8601 Haggerty Rd.
Belleville, MI 48111

MAKE-UP ARTISTS
PART TIME & FULL TIME
By Changing Your Lipstick
Full/Part time (810) 988-3333

MANAGEMENT
ENTRY level position available. Full benefits. Let us give you the core skills you would need to manage any business. Will relocate nationwide. Send resume to: Shurfine, 28777 Franklin Rd., Canton, MI 48187 Attn: Kim

MANAGEMENT

FUN & SUN
Sharp growth company looking for a fast paced management career. No experience necessary. Training. Call Marc (313) 981-1881

MANAGEMENT OPPORTUNITIES
At the Nations Studio
Where Fashion Begins
We have a limited number of management positions available for ambitious, customer service driven individuals. As a Telesales Representative you'll learn everything there is to know about managing a successful business. From dressing 100% customer satisfaction, to managing Profit & Loss statements, personnel and training. You will earn excellent salary & benefits including:
- Excellent Starting Salary
- Full Benefit Package
- Profit Sharing
- Many More

If interested in a rewarding career
CALL 810-616-0017

MANAGER
Right hand person to assist with paper work/ordering/merchandising Nice Clothing store. Part time position. Experience helpful or will train. Send resume to: 20599 Farmington Rd., Livonia, 48152

- **Managers**
- **Assistant Managers**
- **Full & Part-time Help**

Mrs. Field's Cookies new location. Laurel Park Mall, Livonia. Call 810-293-8932. Ask for Kathy or Talena, or Send Resume to: Mrs Fields Cookies 30818 Deer Run, Farmington Hills, MI 48331

managers/assistant managers
NEED CASH?
Need 10 people to work to replace 10 that won't. Paid training, up to $375 weekly. Call Sharon (313) 213-6480

MANAGERS
Independent Video Departments in Livonia & Westland. Full time, salary. Fax resume to: Video Career #23, 214-556-1673

MANAGER TRAINEE
To $24,000. National company, excellent benefits. Call Mr. Hall & Associates (313) 459-1500

MANUSCRIPTS
Over Flow! Own your own business! Work from home. No commute. W. Bloomfield. Gloria:

MARKETING COORDINATOR
Entry-level position with industrial manufacturer! Public Relations writing, desktop publishing (WordPerfect Windows), direct mail and market research. Degree in Public Relations/Advertising, journalism, communications or related experience. Portfolio a plus. Send resume to:
Wall Colmonoy Corporation
30251 Stephenson Highway
Madison Heights, MI 48071
ATTN: Marketing Department

MARKETING: National Field Marketing Company seeks energetic and enthusiastic representative to fill entry level marketing position (no sales) for 2 month project. Must be willing to travel to various areas, begin 8-1. Must be outgoing and able to work independently. Opportunity for advancement. Competitive pay. Send resume to: Marketing Director, 2 Penn Plaza, Suite 1500, New York, NY 10121

MARKETING PROFESSIONAL
In search of an excellent communicator to:
Research, develop, and introduce new business opportunities
Design and edit marketing sales proposals and assist sales force
Develop and maintain relationships in a fast-paced environment
Work effectively in a team environment
Must have:
Strong decision making and PC/Windows skills
Exceptional organizational skills and attention to detail

TOM and Customer Satisfaction experience. Excellent salary and benefits package. Salary based on experience. Please send resume and salary requirements to:
Human Resources Manager
P.O. Box 307
Plant Clearwashing, Inc.
P.O. Box 307
Farmington, MI 48331-2487

MARKETING REP trainee to $700. Salary base + bonus. Car. Profit sharing. Phone (810) 624-1500
Personnel Data Processing Corp.

MATERIALS MANAGEMENT, requires taking orders via phone, invoicing using Peachtree accounting software, and shipping goods & maintaining shipping logs. Mon. - Fri. 8:30 to 12 hrs. Send resume to: PMC Corporation (810) 442-1660

MEAT CUTTER
Experienced only. Apply in person at 29841 Ford Rd. Garden City. Ask for Carl Brian (313) 937-2020

MEAT DEPT.
Accepting applications for Meat Cutters & Clerks. Apply within.
La Presa Market
41 Mile & Haggerty
Livonia

MECHANICALLY INCLINED person needed to operate & maintain plastic machine. Medical benefits and profit sharing. Apply in person at: Tri-Plastic Polymer Co.
12701 Beech Daly, Redford

MECHANICAL PRODUCT DESIGNER We have recently purchased a company that manufactures a state of the art mechanical product. Opportunity for growth is great if you have a mechanical engineering background and product design experience. Applicants must possess a strong sense of urgency, be able to accept accountability, have a high degree of self-motivation, ownership, and a hunger for success. Qualified candidates may forward their resume outlining your experience along with salary history to:

P.O. BOX 187
NOVI, MICHIGAN 48376-0187

EQUAL OPPORTUNITY EMPLOYER

MECHANIC - for high production machine with knowledge of electrical & pneumatic. Apply Williams, 13170 Merriman, Livonia.

MECHANIC
Full or part time to work on light vans. Flexible hours.
(313) 522-7751

MECHANIC - MAINTENANCE
Entry level position. Excellent benefits. Welding ability a plus Will train right person Mildred 313-981-4834

MECHANIC. MUST be experienced with CAT, Vermeer, & Ford construction equipment. Looking for hands-on person capable of managing small construction equipment fleet. CDL & good driving record required. Send resume to: PO Box 2356, Riverview, MI 48192

MECHANIC OR MECHANIC Helper for Farmington area. Full benefits. Call Dave (313) 273-5621

MECHANIC'S DREAM
EARN UP TO $22/HR.
AND have more work than you can handle. We are looking for Truck Mechanics, gas or diesel. We are the strongest truck dealer in all southeastern Michigan. If you are the best and are looking for someone who want to talk with you. Excellent benefits, 401K, BC/BS, dental & a 401K/profit-sharing plan.
Come join our team. Call Terry David (313) 397-1400 or apply to:
Motor City Ford Truck
P.O. Box 9246
Livonia, MI 48150
An Equal Opportunity Employer

MECHANICS HELPER/DRIVERS needed. Will train. Up to $7/hour plus bonus & benefits. Full & part time. Shell Auto Care, Farmington area. Call (313) 553-4142

MECHANIC. WITH some experience, to work in transmission shop. No tools required. Call Mike or Bill (313) 532-8094

MEDICAL BILLER. Experienced for G.M.S. physician's office. Must have reliable transportation. Call (810) 569-1866

MEMBER SERVICE REPRESENTATIVES AND TELLERS
PART TIME & FULL TIME

Michigan's largest credit union is seeking individuals to provide a full range of financial services. Prefer candidates with previous experience in the financial services industries and an excellent benefits package.
Candidates possessing necessary qualifications and experience are urged to submit their resume and salary history/requirements to:

TECHNICOLOR
VIDEO SERVICES, INC.
Attn: Human Resources - MRT
39000 Ann Arbor Road
Livonia, MI 48152
An Equal Opportunity Employer

MERCHANDISERS PART-TIME
FRITO-LAY, the leader in the Snack Food industry, is looking for dependable, hard working, flexible and dependable people to merchandise products in large supermarket accounts. Reliable transportation a must. Contact Audra Revord Mon. & Weds. only 10am-2pm at
313-416-4120
No walk-ins accepted
We are an Equal Opportunity Employer M/F/D/V

MERCHANDISER WANTED
For large Detroit area company. Responsibilities include: pricing, stocking, & rotation of products. Heavy lifting involved. Dependable vehicle & valid driver's license required. Contact: 313 591-3274 EXT 250
An Equal Opportunity Employer

MIG WELDERS

Start immediately
$10.00/$10.50/hr
Days & Afternoons
Lots of Overtime
Must weld all positions

For personal interview call
Sherry Cyn at:
313-261-7300 or Fax 313-261-8275
HYDUKE INDUSTRIES
39201 Amrhein, Livonia

MILL HAND
EXPERIENCED only. Excellent working conditions. Must have a minimum of 1 yr. manufacturing experience. Apply at:
Plymouth / Livonia Area
313-591-2335

MILLING, TAPPING & DRILLING. Experienced. Apply at: AAA Industries, 24500 Capitol in Redford.

MILL OPERATOR - Journeyman only, full benefits. Excellent working conditions. Send resume to: Dearborn Tool & Die, 24901 Glendale, Garden City, MI 48135. Att: Manufacturing Manager

MILL OPERATOR
Minimum 3 years experience. Full benefits. Wixom area. Lancer Tool Company. Call Jim 11AM-4PM
810-360-8632

MIRROR INSTALLER
FULL-TIME
SOME EXPERIENCE DESIRED.
(810) 477-3434

MISSION POINT RESORT
RESERVATIONS SALES AGENT
Farmington Hills Office
Great, fast paced opportunity for outgoing person. Computer skills a must. Typing 50 wpm. Starting at $6.50/hr. Call Beverly for interview appointment @ 810-626-3200 EOE.

MOBILE PARK MANAGER
Mobile park in Monroe area needs/ Manager. Will live on site. Sales and experience necessary. Benefits package. Send resume to:
Box #1322
Observer & Eccentric Newspapers
36251 Schoolcraft Rd.
Livonia, MI 48150

mortgage
CONTEMPORARY SERVICES, INC.
STAFFING PROFESSIONALS
(313) 981-0900 Ext. 1290
We are the #1 employment source for the mortgage banking industry offering you temporary jobs.
Specialty positions available:
- Processing Managers
- Processors
- Closers/Post Closers
- Shipping Clerks
- Q.C./Compliance Analysts
Call for more information or interview, or FAX resume to: Troy Lee, (810) 680-4004
FAX (810) 680-4005
We know you'd like how we work!
Agency, Thank You

MULTI AD CREATORS
Needed immediately with Quark Xpress experience. Must be able to be filled as soon as possible. Fax resume to: 313-591-7595

500 Help Wanted

MORTGAGE OPPORTUNITIES
Source One Mortgage, is seeking highly motivated individuals for challenging positions in our Specialized Lending area. The following positions are available:

PROCESSORS/CLOSERS - Must have Conventional, FHA & VA experience.

TITLE PROCESSORS - Excellent communication skills. Legal terminology or mortgage document experience.

FUNDERS - Previous office background Lotus 1-2-3 experience.

individuals must be able to work under pressure and handle a high volume workload. Some overtime required. We offer a competitive benefit package. Qualified candidates should fax/mail resume or apply Mon-Fri 9am-4pm.

Human Resources-SPM
SOURCE ONE MORTGAGE SERVICES CORPORATION
27555 Farmington Rd.
Farmington Hills, MI 48334
FAX 810-489-7121
Equal Opportunity Employer
M/F/D/V

MORTGAGE REPRESENTATIVE
CREDIT union seeking an experienced individual to originate and process mortgage applications. Mortgage originating or processing experience required PC skills preferred. Salary & benefits. Send resume to: Personnel, 48811 E Mile Rd. Plymouth, MI 48170 or FAX (313) 454-1027

MACHINE OPERATORS

Entry level position available. Starting at $6.50 per hour Benefits and overtime. Day and night shifts available.

MACHINE OPERATOR
EXPANDING plastic container manufacturer seeking team oriented individuals to operate and maintain plastic injection molding equipment. Must have mechanical aptitude High School or GED required. Apply in person: Maysteel, 8100 Haggerty, Belleville Call (313) 697-0300

MACHINE OPERATORS
Needed for small non-union company in Canton Training provided pay rate commensurate with experience. Applications can be obtained (313) 453-1190. Send resume to: 8200 Ronda, Canton, MI 48187

MACHINE REPAIR TECH

Technicolor Video Services Inc. a leader in the video duplication & video distribution industry, is currently seeking Machine Repair Technicians for its Livonia packaging operation.

The successful candidates will possess a high school diploma/equivalent & at least 2 years mechanical maintenance a must! Trade or technical training in electronics, and/or a high volume manufacturing operation is preferred. Candidates must be self-motivated, detail oriented, able to work with conveyors, packaging, and labeling machinery, and must be willing to work any shift. Wages will be commensurate with previous experience. We offer competitive salaries and an excellent benefits package.
Candidates possessing necessary qualifications and experience are urged to submit their resume and salary history/requirements to:

TECHNICOLOR
VIDEO SERVICES, INC.
Attn: Human Resources - MRT
39000 Ann Arbor Road
Livonia, MI 48152
An Equal Opportunity Employer

MACHINE SHOP
GENERAL HELP
Immediate full time openings in Farmington Hills machine shop. Some experience helpful, will train. AM shift. Overtime, benefits, paid vacations & holidays. Road near business hours. 810-478-6600

MACHINE TOOL Electricians, Pipefitters & Welders, 56 hour week. Week & Week. East & west side locations Help Engineering (810) 585-9390

MACHINIST
CNC 3-Axis & 5-Axis Mills. Some experience required will train on 5 Axis. Night shift. Freight conditions, plumbing, appliances, pool, minor electric Carpentry & painting. Call (810) 478-3222 or Fax (810)442-7510

MACHINIST
Seeking all around machinist. Small company, some over time. Apply for employment, some over time Apply at: 30487 Stanford Central Drive, Plymouth, MI 48170

MACHINIST
One Surface Grinder & one ID/OD Carbide Grinder & 2 years minimum experience second shift. Air conditioned shop. Up to $18 per hour Apply in person: NOVI PRECISION PRODUCTS 43355 Grand River, Novi, MI 48375

MACHINIST TRAINING
(College Credits)
Laid off workers and unemployed, low income persons may qualify for FREE machinist training and job placement assistance. High School Diploma or GED required.

Call Amy at: (313) 730-6623
Henry Ford Community College
Dearborn, Michigan

MAIL CLERK/DRIVER
Local bank seeks a mail clerk/driver. Must have a clean driving record. Day shift, starting around $8/hr. to start. HRMS. 810-968-0287

MAINTENANCE PERSON

Dependable maintenance person needed to assist in maintaining a unit complex in Wayne county.
Good Salary & Benefits
Call 313-455-3880

MAINTENANCE PERSON
Mature male or female to work part-time, three days/week, from school evenings. Please call between 9-3.

MAINTENANCE PERSON NEEDED for apartment complex in Livonia. Call Mon. - Fri. 9am-5pm. (810) 473-3983

MAINTENANCE PERSON. Experienced in all phases of plumbing, heating & cooling for Birmingham apartment complex. Apartment included. Benefits. Call Mon.-Fri. 9am-5pm (810) 646-9690
An Equal Opportunity Employer

MAINTENANCE PERSON - experienced electrical, plumbing, heating & cooling for apartment complex. Call Mon.-Fri. 9am-5pm (313) 981-1700
An Equal Opportunity Employer

MAINTENANCE
PERSON needed to perform miscellaneous duties in apartment and ground office, including the upkeep of lodge maintenance. Ability to work independently, have 2 to 5 years experience, and be able to perform light snow removal. Send Resume to: PNC 30600 Telegraph, Suite 1200, Bingham Farms, MI 48025 or fax 810-433-7615

MAINTENANCE SUPERVISOR
Twin Arbors Apartments in Plymouth is currently seeking an experienced & dynamic maintenance supervisor position. Candidate must have maintenance experience and high school diploma or equivalent. Competitive salary and benefits. Please apply in person at Twin Arbors Apartments, 41000 Ann Arbor Trail, Plymouth, MI 48170 (313) 453-2800

MAINTENANCE
Right hand person to assist with paper work/ordering/merchandising Nice Clothing store. Part time position. Experience helpful or will train. Send resume to: 20599 Farmington Rd., Livonia, 48152

- **Managers**
- **Assistant Managers**
- **Full & Part-time Help**

Mrs. Field's Cookies new location. Laurel Park Mall, Livonia. Call 810-293-8932. Ask for Kathy or Talena, or Send Resume to: Mrs Fields Cookies 30818 Deer Run, Farmington Hills, MI 48331

managers/assistant managers
NEED CASH?
Need 10 people to work to replace 10 that won't. Paid training, up to $375 weekly. Call Sharon (313) 213-6480

MANAGERS
Independent Video Departments in Livonia & Westland. Full time, salary. Fax resume to: Video Career #23, 214-556-1673

MANAGER TRAINEE
To $24,000. National company, excellent benefits. Call Mr. Hall & Associates (313) 459-1500

MANUSCRIPTS
Over Flow! Own your own business! Work from home. No commute. W. Bloomfield. Gloria:

MARKETING COORDINATOR
Entry-level position with industrial manufacturer! Public Relations writing, desktop publishing (WordPerfect Windows), direct mail and market research. Degree in Public Relations/Advertising, journalism, communications or related experience. Portfolio a plus. Send resume to:
Wall Colmonoy Corporation
30251 Stephenson Highway
Madison Heights, MI 48071
ATTN: Marketing Department

MARKETING: National Field Marketing Company seeks energetic and enthusiastic representative to fill entry level marketing position (no sales) for 2 month project. Must be willing to travel to various areas, begin 8-1. Must be outgoing and able to work independently. Opportunity for advancement. Competitive pay. Send resume to: Marketing Director, 2 Penn Plaza, Suite 1500, New York, NY 10121

MARKETING PROFESSIONAL
In search of an excellent communicator to:
Research, develop, and introduce new business opportunities
Design and edit marketing sales proposals and assist sales force
Develop and maintain relationships in a fast-paced environment
Work effectively in a team environment
Must have:
Strong decision making and PC/Windows skills
Exceptional organizational skills and attention to detail

TOM and Customer Satisfaction experience. Excellent salary and benefits package. Salary based on experience. Please send resume and salary requirements to:
Human Resources Manager
P.O. Box 307
Plant Clearwashing, Inc.
P.O. Box 307
Farmington, MI 48331-2487

MARKETING REP trainee to $700. Salary base + bonus. Car. Profit sharing. Phone (810) 624-1500
Personnel Data Processing Corp.

MATERIALS MANAGEMENT, requires taking orders via phone, invoicing using Peachtree accounting software, and shipping goods & maintaining shipping logs. Mon. - Fri. 8:30 to 12 hrs. Send resume to: PMC Corporation (810) 442-1660

MEAT CUTTER
Experienced only. Apply in person at 29841 Ford Rd. Garden City. Ask for Carl Brian (313) 937-2020

MEAT DEPT.
Accepting applications for Meat Cutters & Clerks. Apply within.
La Presa Market
41 Mile & Haggerty
Livonia

MECHANICALLY INCLINED person needed to operate & maintain plastic machine. Medical benefits and profit sharing. Apply in person at: Tri-Plastic Polymer Co.
12701 Beech Daly, Redford

MECHANICAL PRODUCT DESIGNER We have recently purchased a company that manufactures a state of the art mechanical product. Opportunity for growth is great if you have a mechanical engineering background and product design experience. Applicants must possess a strong sense of urgency, be able to accept accountability, have a high degree of self-motivation, ownership, and a hunger for success. Qualified candidates may forward their resume outlining your experience along with salary history to:

P.O. BOX 187
NOVI, MICHIGAN 48376-0187

EQUAL OPPORTUNITY EMPLOYER

MECHANIC - for high production machine with knowledge of electrical & pneumatic. Apply Williams, 13170 Merriman, Livonia.

MECHANIC
Full or part time to work on light vans. Flexible hours.
(313) 522-7751

MECHANIC - MAINTENANCE
Entry level position. Excellent benefits. Welding ability a plus Will train right person Mildred 313-981-4834

MECHANIC. MUST be experienced with CAT, Vermeer, & Ford construction equipment. Looking for hands-on person capable of managing small construction equipment fleet. CDL & good driving record required. Send resume to: PO Box 2356, Riverview, MI 48192

MECHANIC OR MECHANIC Helper for Farmington area. Full benefits. Call Dave (313) 273-5621

MECHANIC'S DREAM
EARN UP TO $22/HR.
AND have more work than you can handle. We are looking for Truck Mechanics, gas or diesel. We are the strongest truck dealer in all southeastern Michigan. If you are the best and are looking for someone who want to talk with you. Excellent benefits, 401K, BC/BS, dental & a 401K/profit-sharing plan.
Come join our team. Call Terry David (313) 397-1400 or apply to:
Motor City Ford Truck
P.O. Box 9246
Livonia, MI 48150
An Equal Opportunity Employer

MECHANICS HELPER/DRIVERS needed. Will train. Up to $7/hour plus bonus & benefits. Full & part time. Shell Auto Care, Farmington area. Call (313) 553-4142

MECHANIC. WITH some experience, to work in transmission shop. No tools required. Call Mike or Bill (313) 532-8094

MEDICAL BILLER. Experienced for G.M.S. physician's office. Must have reliable transportation. Call (810) 569-1866

MEMBER SERVICE REPRESENTATIVES AND TELLERS
PART TIME & FULL TIME

Michigan's largest credit union is seeking individuals to provide a full range of financial services. Prefer candidates with previous experience in the financial services industries and an excellent benefits package.
Candidates possessing necessary qualifications and experience are urged to submit their resume and salary history/requirements to:

TECHNICOLOR
VIDEO SERVICES, INC.
Attn: Human Resources - MRT
39000 Ann Arbor Road
Livonia, MI 48152
An Equal Opportunity Employer

MERCHANDISERS PART-TIME
FRITO-LAY, the leader in the Snack Food industry, is looking for dependable, hard working, flexible and dependable people to merchandise products in large supermarket accounts. Reliable transportation a must. Contact

500 Help Wanted

WORK FOR A LEADER

Immediate opportunities available in the following areas

ENGINEERING
Test Design (Hughes)
Research Engineers with MVH and audio experience
Process Leader MS Project MS office & Access, MBA Experience
Automotive Test Technicians

DATA PROCESSING
Software Testing
Unix System Administrators
PC Support Technicians

PROFESSIONAL
Technical Writers
Administrative Assistant
Windows, WordPerfect Excel
Desk Top Publishing
Material Planners, Production Schedulers

MANPOWER TECHNICAL
Automotive Division
25,800 Telegraph #250
Southfield, MI 48034
(810) 351-3296
fax (810) 351-3299

502 Help Wanted-Clerical Office

ACCOUNTANT
Individuals with basic accounting skills needed for temporary employment for 6 months. Now location can Mark Mohn (810) 347-1000

ACCOUNTING ASSISTANT
(810) $25K
Various duties include: HR Benefits Management, Accounts Payable & PERSONNEL SYSTEMS 458-1166

ACCOUNTING ASSISTANT
Seeking a person to assist controller with monthly accounting duties. Requires a 4 year accounting degree, and 2 to 4 years experience and cost accounting experience. Must be detail oriented, team based upon experience and background. We offer a competitive salary and benefit package including profit sharing plan and 401(k) plan. Please send or fax resume to:
M.B. CORPORATION
29839 BECK RD.
WIXOM, MI 48393-2824
Attn: Controller
Fax: (810) 624-4648

ACCOUNTING CLERK
Company is seeking an EXPERIENCED accounting person for busy office. Minimum 2 years computer experience required. Send resume to: Accounting Clerk, PO Box 726 Birmingham MI 48012-0726

ACCOUNTING CLERK- Rochester Hills Co. seeks person to assist office with A/R & A/P. 25-35 hours/week. Min 2 yrs experience. Send resume to ADCO Circuits, 900 Northfield, Rochester Hills 48309 or fax 810-853-6699 EOE

ACCOUNTING CLERK, DOCUMENTATION PROCESSOR
Troy leasing company looking for hard-working, self-motivated individual to assist in the coordination of lease documentation, cash receipts and other functions. Send Resumes to: Documentation Clerk, 41 Amerman CPO Box 4415 Troy MI 48099-4415

ACCOUNTING
FULL-TIME. Accounting/Finance Bachelors or MBA preferred 2 years experience in a dynamic environment. Must have PC Accounting Software, Payroll, Accounts Payable/Receivable & General Ledger. Communication skills necessary. Competitive salary & Benefits. Please send resumes or salary requirements to HNA Services 22622 Heyler Ave. St. Clair Shores MI 48080 EOE

ACCOUNTING
Immediate openings in the Livonia area. Knowledge of payables/receivables, general receivables & general accounting. High volume. Data entry & customer service.

Call today
Work Tomorrow

BARTECH
PH: 313-591-3425
FAX 313-463-5068
E.O.E.

ACCOUNTING PART-TIME
Multi-site automotive supplier with headquarters in Walled Lake has an immediate opportunity for a part-time data entry clerk in our Accounting Department. Must be detail oriented. Duties the last week of the month necessary. Must have knowledge included: Excellent typing skills, attention to detail, accuracy, good math proficiency and good math skills required. We offer a competitive salary and a full benefit package. Please send or fax resume to:

Michelle Power
Human Resources
MOLMEC, INC.
2655 E. Cloverly Park Rd.
Walled Lake, MI 48390
Fax: (810) 669-9280
An Equal Opportunity Employer

ACCOUNTS PAYABLE/ RECEIVABLE RECEPTIONIST
Small growing company in Livonia area office, highly motivated individual needed. Fax resume to:
(313) 462-0118
30788 Five Mile, Livonia, MI 48154

ADMINISTRATIVE ASSISTANT
If you are a highly motivated individual with good organizational skills to support our growing staff, we have an opening with our Precision Forged Products Division.
Candidates must have a minimum of a high school diploma and 2-5 years office experience with the ability to type 55 + wpm with accuracy, experience with IBM compatable computers, and other related software including Windows, the ability to coordinate multiple assignments, possess strong communication/interpersonal skills, and have a professional phone manner. Flexibility is a must.

ACCOUNTING CLERK
If you are an independent, hardworking person looking for a satisfying position with a major company, we have an opening with our Precision Forged Products Division.
This individual must have a minimum of a high school diploma and at least one year of accounting experience with PC and mainframe accounting systems. Knowledge of Windows applications would be a plus. This person would have the primary responsibility for accounts payable and secondary responsibilities in support of payroll and financial reporting.
We offer a competitive salary and benefits package including health, dental, life insurance, and a 401k plan. Qualified applicants should send their resume with salary history to:
Human Resources
Bergstrom Automotive
911 Stadium
Neenah, WI 54956
Bergstrom Automotive
AN EQUAL OPPORTUNITY/ AFFIRMATIVE ACTION EMPLOYER

502 Help Wanted-Clerical Office

Administration/ Word Processing
10 immediate temp-to-perm openings in Southfield, Birmingham plus Metroplex. Several WONDERFUL & CHALLENGING positions with lots of growth potential. Call Shelley Perlman's office now! help in finding that perfect job. Fax resumes. Call today for complete details!
313-398-8600
LIVONIA
SNELLING PERSONNEL SERVICES

ADMINISTRATIVE ASSISTANT SALES/SERVICE COORDINATOR
Sales & service office for machine tool company has immediate opportunity for experienced individual to assist in all phases of customer operations. Must be skilled in the use of Word Perfect & Lotus 1-2-3, have exceptional grammar & attention to detail is essential. Primary duties include order entry, preparation of service activities, preparation of quotations & answering phones. Salary commensurate with experience. Benefits package. Send resume to: Administrative Assistant, 24 Parpos America Corp 38121 Schoolcraft Road Livonia, MI 48150

Administrative Assistant
Livonia/ Westland
Temp to perm position. Full time Administrative Assistant. Flexible hours (15-20 hours/week). Must be able to type, file and use general office equipment. Must have good sense of humor, outgoing personality and the ability to learn fast. For interview please call Michelle Malkowski, Interim Staff, Inc.
1-800-933-9230

ADMINISTRATIVE ASSISTANT
Real Estate office in Southfield seeking individual to handle typing and computer skills a plus. 810-569-4880

ADMINISTRATIVE ASSISTANT
Expanding Livonia based vocation has new long term openings. This is a great opportunity for a dependable $9.50 - $13.00/hour Windows word processing preferred. Temp to perm opportunity.
Call Sally Livonia 313-416-2931
UNIFORCE SERVICES

ADMINISTRATIVE ASSISTANT
Southfield Microsoft Word & Excel with Windows. Experienced Benefits helpful. $8 - $9/hour.
ACCOUNTING CLERK Eastside Detroit Accounts payable/receivable. Data entry position experience. Full benefits package. Position paid $8.50 per hr. Fee Paid.
SALES SECRETARY Birmingham Efficiency in WordPerfect 6.0 and Lotus 1-2-3. Fee Paid.
LOIS RAY PERSONNEL
(810) 646-5580

ADMINISTRATIVE ASSISTANT
STERLING Bank & Trust FSB has a career opportunity available for an Administrative Assistant. This person will work directly with the Chairman of the Board and other senior officers. This position also includes employee benefit administration and various other duties. Excellent typing skills required. Successful candidate will possess professional appearance, have a minimum of 2 years experience, excellent written and oral communication skills, be self motivated, able to work independently with minimal supervision, and possess strong time and human resources generalist experience desired.
Please send resumes to: Sterling Bank & Trust, One Oakland Square Suite 1 1st Floor, Southfield, MI 48076 Attn: Human Resources Dept
Equal Opportunity Employer

ADMINISTRATIVE ASSISTANT
for small office. Computer experience, word processing & typing. Call Mary (810) 352-4431

ADMINISTRATIVE ASSISTANT- PART-TIME
Good typing skills. Flexible hours (perfect for mothers/grandmothers). Call Donna Beyer 426-4241

ACCOUNTS RECEIVABLE/ BILLING CLERK
Manufacturing co. seeks person with good typing and 10 key skills. Telephone abilities include computer entry, processing invoices and typing shipping documents. Please send resume with salary to:
MOUTCHEAK, INC.
32251 N. Avis Dr.
Madison Hts., MI 48071
Attn: Personnel Dept.

ACCOUNTS RECEIVABLE Clerk. Full time for Southfield Property Management Company. Computer experience assisted. Benefits. Call Cathy (810) 352-2015 for interview.

ACCOUNTS RECEIVABLE CLERK needed for W. side Detroit Mfg. Co. 1-2 yrs. experience and resume to Controller, 4444 Lawton Ave Detroit, MI 48208

ADMINISTRATIVE ASSISTANT
Expanding Western suburb location has new long term opening. This unique opportunity pays between $9.50 - $13.00/hour. Windows word processing preferred. Temp to perm opportunity
313-473-2931
UNIFORCE SERVICES

ACCOUNTS PAYABLE
Multi-million dollar manufacturing co. has immediate opportunity for accounts payable clerk. Responsibilities include entering invoices, verifying accuracy, and preparing checks. Must have excellent typing skills and accounting knowledge. Send resume to: Accounts Payable, 1000 Stephenson Highway, Troy, MI 48083

ACCOUNTS PAYABLE
Multi-company manufacturing organization has immediate opportunity for entry skills & accounting knowledge required. Excellent benefit package including 401k plan. Send resume to: Human Resources, PO Box 1630 Pontiac, MI 48340-0500
An Equal Opportunity Employer

ACCOUNTS PAYABLE
Multi-company manufacturing organization has immediate opportunity for entry skills & accounting knowledge required. Excellent benefit package including 401k plan. Send resume to: Human Resources, PO Box 1630 Pontiac, MI 48340-0500
An Equal Opportunity Employer

ACCOUNTS PAYABLE supervised Full time position. Salary commensurate with experience Beverly Hills (810) 646-7711

ACCOUNTS PAYABLE ASSISTANT
Full time for Southfield Property Management Company. Accounting experience desired. Benefits.
Call Cathy (810) 352-3184
An Equal Opportunity Employer

ACCOUNTS PAYABLE CLERK
Self motivated, organized person needed to process accounting transactions. Must have 2-3 years experience in management/development firm. Knowledge of Yardi software a plus. Salary commensurate with experience & merit. Send resume to: Zyris Corporation, 30833 Northwestern Highway, Farmington Hills, MI 48334. Candidates should have at least 2 years accounting experience. Excellent benefits & salary for qualified person. Fax resume to (313) 737-2484 or mail to: Berger Realty Services, 26877 Northwestern Hwy #100, Farmington Hills, MI 48334

Accounts Payable Clerk
Corporate office in Plymouth has immediate opportunity for Accounts Payable Clerk. Responsibilities include accounts payable and verification of invoices to PO's, maintaining ledgers and updating software. Candidates should have accounts payable experience minimum 3 years, strong computational skills. Full time & benefits. Fax resume to (313) 416-0001

ACCOUNTS PAYABLE
position available in Farmington Hills area. Candidate must be detail oriented, self motivated individual. Must have accounting degree or equivalent, benefit package includes full medical, dental, 401K. Call Donna Beyer 426-4241 or (810) 661-9000 EOE

ACCOUNTS PAYABLE
Multi-site automotive supplier with headquarters in Walled Lake has an immediate opportunity for a part-time data entry clerk in our Accounting Department. Must be detail oriented. Duties the last week of the month necessary. Must have knowledge included: Excellent typing skills, attention to detail, accuracy, good math proficiency and good math skills required. We offer a competitive salary and a full benefit package. Please send or fax resume to:

Michelle Power
Human Resources
MOLMEC, INC.
2655 E. Cloverly Park Rd.
Walled Lake, MI 48390
Fax: (810) 669-9280
An Equal Opportunity Employer

ACCOUNTS PAYABLE/ RECEIVABLE RECEPTIONIST
Small growing company in Livonia area office, highly motivated individual needed. Fax resume to:
(313) 462-0118
30788 Five Mile, Livonia, MI 48154

ADMINISTRATIVE ASSISTANT
Seeking a person to assist controller with monthly accounting duties. Requires a 4 year accounting degree, and 2 to 4 years experience and cost accounting experience. Must be detail oriented, team based upon experience and background. We offer a competitive salary and benefit package including profit sharing plan and 401(k) plan. Please send or fax resume to:
M.B. CORPORATION
29839 BECK RD.
WIXOM, MI 48393-2824
Attn: Controller
Fax: (810) 624-4648

ACCOUNTING CLERK
Company is seeking an EXPERIENCED accounting person for busy office. Minimum 2 years computer experience required. Send resume to: Accounting Clerk, PO Box 726 Birmingham MI 48012-0726

ACCOUNTING CLERK- Rochester Hills Co. seeks person to assist office with A/R & A/P. 25-35 hours/week. Min 2 yrs experience. Send resume to ADCO Circuits, 900 Northfield, Rochester Hills 48309 or fax 810-853-6699 EOE

ACCOUNTING CLERK, DOCUMENTATION PROCESSOR
Troy leasing company looking for hard-working, self-motivated individual to assist in the coordination of lease documentation, cash receipts and other functions. Send Resumes to: Documentation Clerk, 41 Amerman CPO Box 4415 Troy MI 48099-4415

ACCOUNTING
FULL-TIME. Accounting/Finance Bachelors or MBA preferred 2 years experience in a dynamic environment. Must have PC Accounting Software, Payroll, Accounts Payable/Receivable & General Ledger. Communication skills necessary. Competitive salary & Benefits. Please send resumes or salary requirements to HNA Services 22622 Heyler Ave. St. Clair Shores MI 48080 EOE

ACCOUNTING
Immediate openings in the Livonia area. Knowledge of payables/receivables, general receivables & general accounting. High volume. Data entry & customer service.

Call today
Work Tomorrow

BARTECH
PH: 313-591-3425
FAX 313-463-5068
E.O.E.

ACCOUNTING PART-TIME
Multi-site automotive supplier with headquarters in Walled Lake has an immediate opportunity for a part-time data entry clerk in our Accounting Department. Must be detail oriented. Duties the last week of the month necessary. Must have knowledge included: Excellent typing skills, attention to detail, accuracy, good math proficiency and good math skills required. We offer a competitive salary and a full benefit package. Please send or fax resume to:

Michelle Power
Human Resources
MOLMEC, INC.
2655 E. Cloverly Park Rd.
Walled Lake, MI 48390
Fax: (810) 669-9280
An Equal Opportunity Employer

ACCOUNTS PAYABLE/ RECEIVABLE RECEPTIONIST
Small growing company in Livonia area office, highly motivated individual needed. Fax resume to:
(313) 462-0118
30788 Five Mile, Livonia, MI 48154

ACCOUNTS PAYABLE
WESTERN WAYNE County organization seeking individual with 2 years experience in PC computerized accounting, spreadsheet and word processing software for windows environment. Good communication skills and attention to detail required. Bank rec, journal entries, and account analysis a must. Excellent benefits including 401(k), plan and competitive salary. Send resume with salary requirements to Box #1414 Observer & Eccentric Newspapers 36251 Schoolcraft Rd. Livonia, MI 48150

ACCOUNTS RECEIVABLE/ BILLING CLERK
Manufacturing co. seeks person with good typing and 10-key skills. Telephone abilities include computer entry, processing invoices and typing shipping documents. Please send resume with salary to:
MOUTCHEAK, INC.
32251 N. Avis Dr.
Madison Hts., MI 48071
Attn: Personnel Dept.

ACCOUNTS RECEIVABLE Clerk. Full time for Southfield Property Management Company. Computer experience assisted. Benefits. Call Cathy (810) 352-2015 for interview.

ACCOUNTS RECEIVABLE CLERK needed for W. side Detroit Mfg. Co. 1-2 yrs. experience and resume to Controller, 4444 Lawton Ave Detroit, MI 48208

ADMINISTRATIVE ASSISTANT
Expanding Western suburb location has new long term opening. This unique opportunity pays between $9.50 - $13.00/hour Windows word processing preferred. Temp to perm opportunity.
Call Sally Livonia 313-416-2931
UNIFORCE SERVICES

ADMINISTRATIVE ASSISTANT
Full time position available to support the director and controller administration functions of a Livonia manufacturing firm. Must have WordPerfect and Lotus 1-2-3 skills, PC competency, telephone skills required. Knowledge of MS Word, Excel, Powerpoint, Access skills required. Bookkeeping experience a must. Salary commensurate with experience. Send resume to: Human Resources, 38500 Mound Rd. Suite 250, Bloomfield Hills, MI 48030

BILLING CLERK
1-2 days/week in August 1 Computer experience necessary. Please send resume to: 29200 Northwestern Hwy Suite 622 Southfield, MI 48034 Attn: Beth.

BOOKKEEPERS
Experienced posting clerk, computer literate for real estate development company. Must be self-motivated, detail oriented, and have excellent communication skills. Fax resume to: (313) 416-0001

ADMINISTRATIVE ASSISTANT TO $40K
Fortune 500 company in Troy, Must have 3 - 5 years experience in accounting or finance. Reporting to Office Manager. Must be detail oriented, self motivated, and have excellent communication skills. Send resume to: Administrative Assistant, PO Box 5032 Southfield, MI 48086-5032

BOOKKEEPER/ACCOUNTANT
WITH experience needed for small computerized CPA firm. Send resumes to D. Michael Grant, 24725 West 12 Mile, Suite 316, Southfield, MI 48034

BOOKKEEPER - John Casablanca's is looking, Plymouth, accounts payable, payroll, cash receipts, computer skills required. Full time. Fax Stricklin (313) 416-0700

BOOKKEEPER/JR. ACCOUNTANT
Fast paced CPA firm has an opening for a skilled, self-motivated individual with 2 years experience in Accounts Receivables, cash, expenses, payroll, and bank rec. Must be proficient in 10-10 Keys and PC skills. Send resume to P.O. Box 999, Northville, MI 48167-0999

BOOKKEEPER - Mature, degree preferred, pleasing & helpful personality for busy office. Must be proficient in Word & Excel. Full time position. Fax resume to (313) 591-1454

BOOKKEEPER - PART-TIME
Downtown Birmingham law firm seeks Kiddie Land, 37085 Grand River, Farmington Hills

BOOKKEEPER/RECEPTIONIST
Busy real estate office. CPA helpful but not necessary. Fax resume to: (313) 591-1454

BUBBLY RECEPTIONIST
$6/HR. Will train.
ADIA TEMPS 469-1166

502 Help Wanted-Clerical Office

ADMINISTRATIVE SECRETARY
needed full time. Experience with Microsoft Word, & Excel helpful. This person should be a team player, and a self-starter with an ability to organize. 5 years experience required. Send resume & salary requirements to: Office Manager, P.O. Box 760007 Lathrup Village MI 48076

ADMINISTRATIVE SECRETARY
Be appreciated for your all around skills and attention to detail. Experience with Microsoft Word, & Excel helpful. This person should be a team player, and a self-starter with an ability to organize. $8.00-$13.00/hour Call Susan 810-646-7661

UNIFORCE SERVICES

ADMINISTRATIVE SECRETARY
New position in fast paced organization, opportunity to advance & develop skills. Requires college degree with excellent organizational skills & motivation to handle a variety of projects. Send resume to CIMLINC Inc. 1699 Stutz Dr Troy MI, 48084 Fax: (810) 362-0500

ALL CLERICAL SKILLS NEEDED!
• All Software Programs
• Receptionists
• Data Entry
• Secretaries
Computer Training Available!
CORPORATE PERSONNEL SERVICES
(313) 953-4190

ATTENTION

immediate openings for experienced WORD PROCESSING SECRETARIES. Must be fast & accurate. Knowledge of the following: WordPerfect Microsoft Word, Excel, or Lotus 1-2-3. Typing 60 wpm.

Call today
Work Tomorrow

BARTECH
PH: 313-591-3425
FAX 313-463-5068
E.O.E.

AUTO DEALER CASHIER
Experienced full time. Full benefit package. Apply in person 9 am to 6 pm.
JACK DEMMER FORD
37300 MICHIGAN
Wayne, Michigan

AUTO DEALER
FULL time position. Entry level Cashier/Switchboard Operator skills. Will train. Apply in person to LaFontaine Toyota
2027 S. Telegraph Rd.

AUTO DEALER
Looking for general office help. Apply in person 9 am to 6 pm.
BOB JEANNOTTE
PONTIAC/GMC TRUCK
Plymouth 453-2500

AUTO DEALERSHIP
Immediate clerical position available in Livonia area. Must be detail oriented & enjoy working with the public. Excellent benefits available Apply in person at:
Jack Cauley Chevrolet
7025 Orchard Lake Rd.
W. Bloomfield, MI

AUTOMOTIVE
On-site Livonia. Experienced Parts Counter Person for Hertz Rent-A-Car. 41180 Bridge Street Novi, MI 48375-1300 Attn: Office Manager
An Equal Opportunity Employer

AUTOMOTIVE
SECRETARY
current positions available for individuals with experience in WordPerfect 5.1/6.0 Windows, Microsoft Word, MailProfs, Excel. Work with manager-level in fast paced 3 dimensional Great pay & benefits. mail resume to:

MANPOWER AUTOMOTIVE DIV.
2 Parklane Blvd. Suite 120
Dearborn, MI. 48126
Phone (313) 271-6650
or fax to (313) 271-8431

Available immediately!

RECEPTIONIST
Great opportunity with growing major staffing company. Must have 1 year of customer service experience. Typing 50 wpm. Pleasant phone voice. Please call for an interview at (313) 416-0700

ADMINISTRATIVE ASSISTANT
Full time position. Duties include typing, filing, and general office duties. Experience with word processing software. Windows helpful. Call Shaiya (810) 569-9200

SECRETARIES
WORD PROCESSORS
SWITCHBOARD
RECEPTIONISTS
DATA ENTRY CLERKS
CUSTOMER SERVICE
FILE CLERKS

We offer vacation pay, holiday pay & insurance benefits. Please call for an appointment today.

ConTemp
810-583-9500 Madison Hgts.
810-650-8800 Rochester Hills
313-563-5900 Dearborn

CLERICAL
Looking for dependable & hard-working employees. Positions available include word processing, data entry, customer service.
Call WOLVERINE STAFFING for (810) 358-4270

CLERICAL/MARKETING
Department, Hovinga Business Systems, Inc., has an immediate opening in the Marketing Department for a clerical position. Candidate must possess excellent communication skills, good keyboarding skills, excellent communication skills. Prior experience in a clerical position would be helpful. Enjoy an excellent working environment with a professional company. Excellent benefits plan. Please send resume and cover letter to: Marketing Manager, HOVINGA BUSINESS SYSTEMS, 27777 Franklin Road, Street, Novi, MI 48375-1300. Please indicate Job Reference #95-052.
EOE

CLERICAL

Our rapidly growing network has part-time & contingent positions at several locations throughout Detroit. Candidates will have experience in a medical setting with medical terminology, computer literacy, and efficiency on computer keyboard. Previous patient interaction experience highly preferred.

Applications will be accepted on Wednesday, July 19th, 9AM-5PM, 8am-5pm in Conference Room A.

PROVIDENCE PARK
Medical Center
47601 Grand River Ave.
Novi, MI 48374
An Equal Opportunity Employer

CLERICAL - Part-time in Northville home, Mon., Wed., Thurs., 9:30am-2:30pm. Must have some computer experience, typing & filing required. Call

CLERICAL - positions for summer assignments in Nov & Livonia. Call

ETD Temporary Services
equal opportunity employer

CLERICAL POSITION
Farmington area person with 1 year experience needed for data entry, typing, general clerical duties including data entry, general clerical duties including filing, typing, light bookkeeping. Must be able to work in fast paced environment. Excellent benefits package. Send resume to: P.O. Box 1000, Farmington Hills, MI 48332

CLERICAL
Insurance Billing Department requires an individual with 1-2 years prior experience to do billing, general office duties and phone/correspondence. Insurance experience preferred. Must be able to type 55 WPM, accurately and have excellent verbal and written communication skills. Competitive salary & benefits. Please forward resume to: Karl Kaufman, CMPT, NRC., 29400 Stephenson Hwy Madison Hts, MI 48071

CLERICAL SUPPORT: Sales Department in Plymouth has opportunities etc. Responsible for tracking various reports, distributing phone messages, and other general clerical support duties. Successful candidates must have excellent typing skills, be detail oriented, proficient Microsoft Word, and have experience in database management. Please send resume to: P.O. Box 2730 Plymouth, MI 48170

CLERICAL SUPPORT
Large Detroit-based brokerage firm has immediate openings for individuals with hard working individual for entry level position. Must possess excellent general office knowledge including word/processing in Windows environment, typing, grammar and accurate typing skills (40 WPM desired). Strong phone and salary requirements to:

DOLLAR DISCOUNT CORPORATION
751 Griswold
Detroit, MI 48226

CLERICAL
We have excellent opportunities for individuals with clerical experience in the field of mortgage banking. Responsibilities include: Data entry, filing, background, but may include entering customer information, typing letters, reviewing documents verifying data, processing payments, answering the telephone, and other clerical duties. Qualifications include: Attention to detail, detail oriented & have the ability to operate a 10 key calculator. Also, this position is available in our Cashiers Department. Requirements include: Knowledge of Lotus & other software packages. Excellent benefit package. Qualified candidates should apply Mon-Fri 8am-5pm.

HUMAN RESOURCES
Mortgage Portal, ENL MORTGAGE SERVICES CORPORATION
27555 Executive Drive, Suite 240
Farmington Hills, MI 48334
Equal Opportunity Employer
M/F/D

CLERK/BOOKKEEPER
EXPERIENCE with computers, calculator, typing and filing. Call a Southfield CPA office (810) 350-2600

CLERK
Livonia bank needs clerks for the midnight shift. No experience necessary. $6 an hour to start.
313-591-6611

CLERK/RECEPTIONIST
For busy Birmingham mortgage company. Must be detail oriented, organized and/or computer experience a plus. Call Sharon at Mortgage Unlimited (810-433-3300)

CLERK TYPIST
Immediate openings for clerk-typist with Royal Oak bank. Must be able to type 35 WPM, shorthand skills $6.25 hr. to start. HRMS 810-988-0287

COLLECTIONS
COURIER POSITIONS located in Birmingham, seeking part time individuals for courier positions. Must have accounts. 20 hours per week with flexible hours. Must have valid license and vehicle insurance. Mileage reimbursement. Call Mon-Wed 9am-1pm

CONFERENCE ASSISTANT
$18,000
Join major association and assist in meeting planning, registration, data processing and organization skills. Requires college degree, excellent communication, coordinate functions in southfield and southwest suburbs.

CONSUMERS POWER
is seeking candidates for part-time Customer Service positions. Positions ONLY to: Consumers Power Co., attention Dennis Cook, Human Resources, 1945 W. Parnall Rd. Jackson, MI 48068-0369. no later than 7/21/95. Consumers Power Co. is an EEO/AA Employer

CONTROLLER
PART TIME (20-25 hours/week) Provide work experience required. Must be proficient in Lotus 1-2-3 and QuickBooks (or experienced). Desire well organized, self motivated individual with interest in Accounting. Send resume to: Attn: CAS, Country Charm, 320 S. Main St. Plymouth, MI 48170

CREDIT CLERK
Multi-client retailer service center seeks clerk to handle new account investigation. Experience handling credit applications a plus. Position offers: Requires an organized self-starter with good communication & clerical skills. Full time position including benefits. Please send resume to: Credit Clerk, 38555 Hills Tech Drive, Farmington Hills, MI 48331

CREDIT COLLECTION. Troy company looking for self starter for telephone collections and customer service. Must have excellent telephone communication skills, 1-2 years collection experience preferred. Salary commensurate with experience. Send resume to P.O. Box 7079, Troy, MI 48007-7079. Fax (313) 417-0151

CUSTOMER SERVICE - Full time. Enthusiastic person with automotive experience. Must be detail oriented, have good phone skills, process orders & file. Contact Karen, Mon.-Fri., 8-5 (313) 722-0600

CUSTOMER SERVICE
Troy medical insurance provider seeking customer service reps. Must be extremely detail oriented and self-motivated. 1-2 years experience necessary. Windows experience helpful. Excellent benefits package. Up to $10/hr. to start. Call HRMS 810-988-0287.

CUSTOMER SERVICE
Sales/Service oriented person needed. Office experience necessary. ARBOR TEMPS 483-1166

CUSTOMER SERVICE
FULL or part time
Temp to perm available
Career opportunities with America's fastest growing temporary service. Must be mature, high energy, team player, reliable, with excellent communication skills. Excellent compensation & benefits. Call (313) 416-0700

CUSTOMER SERVICE REPS
$30,000-22,000 depending on experience. Excellent benefits package. Fantastic benefits and opportunity for advancement. Fax resume to (313) 416-0001 or call 313-266-5450 for immediate assistance.
SNELLING PERSONNEL SERVICES

CUSTOMER SERVICE
Positions available for individuals with 1 year experience in customer service. Must be detail oriented, organized, and able to work in fast paced environment. Excellent benefits package. Send resume to: P.O. Box 1000, Farmington Hills, MI 48332

CUSTOMER SERVICE REP
We are looking for experienced individuals to work in our Livonia office. Must be detail oriented, have excellent communication skills. Candidates must be experienced in Windows, Word, Excel, Lotus, and have 10 key skills. Please send resume to: Human Resources, PO Box 760004, Plymouth, MI 48170.

CUSTOMER SERVICE
Rapidly growing Auburn Hills automotive supplier has immediate opportunities for customer service representatives. Must have 1 year customer service experience. Typing 60 wpm. Excellent benefits package. Please call for an interview at (313) 334-5600

CUSTOMER SERVICE
Rapidly growing Auburn Hills automotive supplier has immediate opportunities for customer service representatives. Must have 1 year customer service experience. Typing 60 wpm. Excellent benefits package. Please call for an interview at (313) 334-5600

ATCHINSON FORD

COLLEGE GRADS SAVE $400 MORE
ASK FOR DETAILS

1995 ESCORT LX WAGON



1.9L engine, power steering, power brakes, air conditioning, defroster, wagon group, AM/FM stereo. Stk. #1134.

OVER 100 ESCORTS IN STOCK
2 DOORS, 4 DOORS, WAGONS

NOW $10,699 OR 24 MO. LEASE $149** Per Mo.

1995 WINDSTAR GL



3.8L V6 engine, automatic overdrive transmission, air, dual airbags, 7 passenger, speed control, tilt, light group, defroster, privacy glass and more. Stk. #3904.

NOW $18,831 OR 24 MO. LEASE $259** Per Mo.

1995 PROBE



2.0L 4 cylinder engine, power steering, power brakes, air conditioning, defroster, cassette and more. Stk. #5428.

NOW $12,976* OR 24 MO. LEASE $192** Per Mo.

TRIPLE BONUS DISCOUNT ON ALL PROBES IN STOCK SAVE UP TO $3600

REBATES UP TO $4,500

Financing As Low As 3.9% on select models
OVER 600 CARS, TRUCKS, VANS IN STOCK!
Buy or Lease Save BIG $$$



$1500 FACTORY REBATE ON ALL CONVERSION VANS

1995 FORD CONVERSION VAN

4.9L engine, automatic trans, power steering, anti-lock brakes, airbag, AM/FM cassette, air conditioning, quad captain chairs, sofa bed, molded running boards, deluxe hardwood trim and more. Stock #8266.

NOW $18,549**

30 Conversion Vans In Stock
SAVE UP TO $8000

YOUNG BUYER PROGRAM SAVE $300 MORE
ASK FOR DETAILS

1995 RANGER XLT 4X2



2.3L engine, 5 speed, manual overdrive transmission, power steering, power brakes, airbag, aluminum wheels, AM/FM cassette, and more. Stk. #3638.

NOW $10,299* OR 24 MO. LEASE $149** Per Mo.

1995 TAURUS GL



3.0L V6, automatic overdrive, air, power steering/brakes/windows/locks/seat, speed control, tilt, cassette and more. Stk. #1008.

NOW $15,392* OR 24 MO. LEASE $239** Per Mo.

OVER 100 TAURUS IN STOCK

1995 TAURUS SHO



3.0L SHO engine, air conditioning, cassette, defroster, keyless entry, dual airbags and more. Stk. #5147.

NOW $18,986* OR 24 MO. LEASE $289** Per Mo.

OVER 30 SHO'S IN STOCK

· USED CARS ·

1989 GRAND MARQUIS LS — 4 door, V8, full power, leather, clean. Stock #10316. $6995

1988 TOPAZ LTS — 4 door, automatic, air, power windows/locks/seat, 57,000 miles. Stock #10318. $4495

1993 ESCORT WX WAGON — Automatic, air, green, 23,000 miles, sharp. Stock #10223. $8995

1995 CONTOUR GL — Dark burgundy, clean, 4 door, one owner. Stock #5611A. $13,995

1992 MERCURY GRAND MARQUIS LS — 4 door, full power, clean. Stock #10250. $11,495

1994 MUSTANG LX — 6 cylinder, 5 speed, air, 6500 miles, one owner, like new. Stock #10097. $13,495

1993 ESCORT LX SPORT — Blue, 21,000 miles, 5 speed, air, sporty. Stock #10163. $7995

1990 CROWN VIC LX — Automatic, full power, 52,000 miles, like new. Stock #1510A. $7995

1993 TOPAZ GS — 4 door, 4 cylinder, automatic, air, full power, one owner, 24,000 miles. Stock #8223A. $7995

1992 CROWN VIC LX — V8, automatic, all the toys, 13,000 miles, one owner. Stock #10321. $13,995

· USED TRUCKS ·

1991 F150 SUPERCAB XLT 4x4 — Air conditioning, one owner, cap. like new. $13,995

1990 F150 XLT — V8, auto, full power, 35,000 miles, one owner. Stock #3970A. $10,495

1995 BRONCO EDDIE BAUER 4x4 — Like new, all the toys, won't last. Stock #6277A. $23,995

1994 F250 XLT 4x4 — 5.8 V8, auto, power equipped, 18,000 miles, one owner. Stock #10289. $18,995

1991 EXPLORER XLT 4 DOOR 4x4 — Auto, fully equipped, one owner, 49,000 miles. Stock #10244. $13,995

1993 RANGER XLT SUPER CAB — 6 cylinder, stick, a must see. Stock #10198. $11,995

1992 EXPLORER XLT — 4 door, 4x4, loaded, one owner, 42,000 miles, green. Stock #10053. $15,995

1994 F150 XLT SUPER CAB — V8, auto, 40/20/40 seat, CD player, 6000 miles, one owner. Stock #0010005. $17,995

1994 EXPLORER LIMITED 4 DOOR 4x4 — 12,000 miles, one owner, auto, air, fully equipped. Stock #10208. $23,995

1994 RANGER SPLASH — 4 cylinder, 5 speed, red, one owner. Stock #7966A. $9995

· USED VANS ·

1995 E150 UNIVERSAL CONVERSION VANS — All comforts of a nice van, V8, 45,000 miles, One Owner. Stock #3669A. $14,995

1994 E150 CLUB WAGON CHATEAU — Full power, family van. Quad captain's chairs. One Owner. Stock #10279. $18,995

1992 AEROSTAR EDDIE BAUER EXTENDED — Full power, rear air clean, Stock #7826A. $11,995

1993 AEROSTAR XL — Automatic, low miles, power equipment, air conditioning. Stock #10327. $12,495

1992 AEROSTAR XLT — Extended, quad captain chairs, two tone, full power, 32,000 miles, one owner. Stock #10313. $12,495

1993 E150 MARK III CONVERSION — V8, automatic, fully equipped, one owner. Stock #39618. $17,995

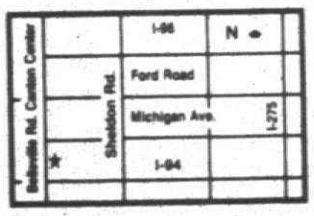

AWARD WINNING SERVICE DEPT.

DAILY RENTAL CARS AVAILABLE

Belleville/Canton
9800 Belleville Rd. (Canton Center Road)
313-697-9161
Mon. & Thurs. 9-9 · Tues., Wed. & Fri. 9-6
NOW OPEN SATURDAYS

*Plus tax, title, plates, destination charges. Rebates to dealer. **24 month closed end non-maintenance lease w. 15,000 miles per year allowed. 11¢ per mile penalty. Lessee has the option to purchase the vehicle at lease end at a price to be negotiated with the dealer at lease inception. However lessee has no obligation to purchase the vehicle at lease end. Lessee is responsible for excessive wear and tear. Down payment of $1500 refundable security deposit of one month payment rounded upward to the nearest $25 increment plus 1st payment, license and title are due at delivery. 6% use tax due monthly. Rebates applied in price. Some restrictions apply.

A-X-Z-B PLAN HEADQUARTERS

METRO DETROIT'S # 1 TRUCK SALES

OUR CUSTOMERS SAY IT'S JUST PLAIN SMART TO BUY FROM BILL BROWN FORD

105 EXPLORERS AVAILABLE

1,600 CARS, TRUCKS & VANS TO CHOOSE FROM
METRO DETROIT'S LARGEST INVENTORY

TRUCK LEADERSHIP SALE

LOADED '94 F-150 ONE PRICE SALE

ONLY 2 LEFT!

Auto, Air, 302, V-8, XLT, 1 Conversion. Stk. #41343 & #48037

STICKERS FROM $19,793 TO $21,602

YOU PAY $14,999*

1995 F150 XLT



XLT, air, cruise, tilt, power windows and locks, aluminum wheels, chrome step, cassette. Stk. #58677.

5 AT THIS PRICE

300 F-SERIES AVAILABLE

LEASE SPECIAL 24 MO. LEASE $159**

1995 WINDSTAR



Dual air bags, anti-lock brakes, air, stereo, rear defroster, floor mats. Stock #53313

WAS $21,305

YOU PAY $17,368* 24 MO. LEASE $238**

100 IN STOCK

1995 RANGER XLT



Air, alum. wheels, speed control, tilt, power windows/locks, sliding rear window, cassette, anti-theft remote entry.

WAS $15,682 SPECIAL 24 MO. LEASE $159** 5 AT THIS PRICE

1995 ESCORT 3 DR.



Air, defroster, cassette.

WAS $13,050 YOU PAY $10,470* OR 24 MO. LEASE $189**

YOUNG BUYER $10,070* 4 AT THIS PRICE

IT'S 1995 SHO TIME

5 speed & loaded. MSRP $25,690



$309** 4 AT THIS PRICE 24 MO. LEASE

ATTENTION A & Z PLANNERS.

WE HAVE THE WINDSTAR, F150 OR MUSTANG CONVERTIBLE YOU'RE LOOKING FOR.

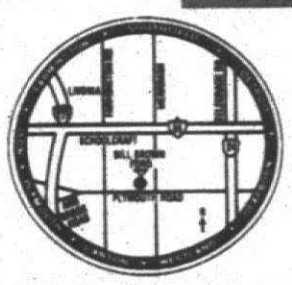

COME SEE OUR VAN DISPLAY

We're sure you'll agree we have the BEST QUALITY AND THE BEST PRICE SEE THE ALL NEW 1995 ECLIPSE VAN CONVERSION

ECLIPSE CONVERSIONS

"Our business philosophy is very simple... To provide our customers the very best product available with integrity, craftsmanship and quality material choice. Our commitment to product excellence is only emphasized by our total dedication to customer satisfaction and professional business ethics."

Terry Nilsen, Vice President

COMPARE OURS VS. the rest



$1500 Rebate! LAST WEEK

★ MUSTANG CLEARANCE ★

70 In Stock!

MUSTANG 2 DOOR
Automatic, air, cassette, defroster, Stock #53006.
WAS $16,700 YOU PAY $14,586*

4 Mustang GT Convertibles DEMOS Priced Hundreds Below A Plan!

THIS WEEK'S SPECIAL
1995 AEROSTAR XLT
$14,948* 5 AT THIS PRICE!



1995 ASPIRE 3 DOOR
$7666* 3 AT THIS PRICE

A & Z Plan Buyers
Special Red Carpet Lease Rates Just For You. Stop in and see us today!

1995 CONTOUR GL



236A package, power locks, cassette, cruise, power heated mirrors, defroster.

WAS $15,675 YOU PAY $12,995* 24 MO. LEASE $206** 5 AT THIS PRICE

1995 PROBE SE



JUST REDUCED $1950

Aluminum wheels, air conditioning, power windows/locks, cruise, tilt, cassette. Stk. #53856.

WAS $17,780 YOU PAY $13,996* 24 MO. LEASE $244**

#1 CAR IN AMERICA
1995 TAURUS GL



$2000 REBATE

Sport package, cassette, power windows, power locks, power steering, cruise, tilt.

SEVERAL TO CHOOSE FROM

WAS $20,550 Stk. #54496 YOU PAY $14,999* OR 24 MO. LEASE $268**

BILL BROWN FORD

HAVE GOOD CREDIT? WANT THE BEST RATE AVAILABLE

GOOD CREDIT? NO CREDIT? BAD CREDIT?

NOW YOU CAN BUY A CAR!
• LOW/NO DOWN PAYMENT & LOW PAYMENTS
• BANKRUPT, BAD OR SLOW CREDIT

INSTANT CREDIT PROGRAM 421-7000
Call Dr. Credit at the "E-Z Credit Hotline" Only at Bill Brown Ford

DENIED CREDIT BY OTHER AREA DEALERS? WE CAN HELP!

BILL BROWN FORD
Quality Commitment Dealer

421-7000
Out-of-Town Call Toll Free
1-800-878-2658

EXPIRES 7/31/95
TANK OF GAS WITH EVERY CAR OR TRUCK PURCHASED

MODEL	SEC. DEP.	DUE AT INCEPTION
WINDSTAR	$275	$2150
CONTOUR	$275	$2150
SHO	$375	$2250
TAURUS	$300	$2150
PROBE	$250	$2000
ESCORT	$175	$1875

FULL NAME: FIRST MIDDLE LAST SOCIAL SECURITY NUMBER BIRTHDAY MO/DAY/YR.
PRESENT ADDRESS: NUMBER STREET CITY ZIP CODE HOW LONG YRS. HOME PHONE NO.
EMPLOYED BY: ☐ SELF ☐ OTHERS NAME OF EMPLOYER HOW LONG YRS.
You certify that this above information is complete & accurate. You authorize an investigation of your credit & employment history and to release of information about your credit experience. You must be 18 years of age or older.
MAKE/MODEL YR. OF TRADE-IN DOLLARS AVAILABLE FOR DOWN PAYMENT SALARY OR WAGES PER MO. BUSINESS PHONE SIGNATURE DATE

★ A,X & Z PLAN HEADQUARTERS ★ A,X & Z PLAN HEADQUARTERS ★ A,X & Z PLAN HEADQUARTERS ★

DEAN SELLERS SELLS FOR LESS!!

SIZZLING $AVINGS

HOT SUMMER DISCOUNTS

DRIVE AWAY TODAY

BRAND NEW 1995 FORD
ASPIRE
SIZZLING SALE PRICE OF ONLY
$8995
PLUS TAX & TITLE
LOWEST PRICE ON A NEW 1995!
STOCK NO #9289





BRAND NEW 1995 FORD
F-150 PICKUP
$227.30 PER MONTH
$18,938 MSRP
ZERO DOWN
STOCK NO. # 1909

BRAND NEW 1995 FORD
ESCORT WAGON
AUTOMATIC, AIRCONDITIONING WAGON GROUP & MORE!
$222.05 PER MONTH
$14,900 MSRP
FAMILY SPECIAL!
STOCK NO. #9928

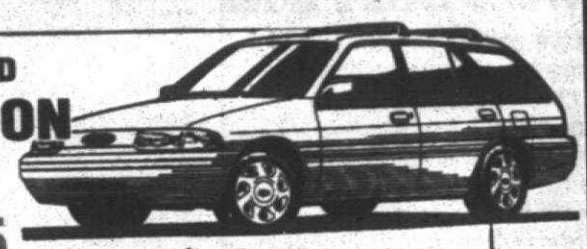



ALL NEW FOR 1995 FORD EXPLORER
"GREAT SELECTON"

Get An Extra
$500.00
On Your Trade-In
Must present coupon at tim of ordering. On coupon per sale, prior sales excluded

Get A
FREE
Phone • With Ad
Requires minimum 1 yr cellular one activation. Subject to credit approval & conditions of Cellular One. Doesn't include $49.00 one tme activation fee. offer good while supplies last.



BEST QUALITY • BEST SELECTON
BEST PRICE
1995 FORD TIARA VAN CONVERSION!

Open Mon. & Thurs. 'Til 9 PM

• 24 month closed end lease with approved credit. $300 security deposit, 6% use tax including down payment, 15,000 miles per year, with 11¢ per mile excess charge over 30,000 miles. Lessee responsible for excess wear & tear. Assigned to dealer. Lessee may purchase vehicle at lease end at price determined at inception. To get total multiply payment x terms.

DEAN SELLERS FORD

2600 MAPLE ROAD (15 MILE)
between Crooks and Coolidge IN TROY **643-7500**



★ A,X & Z PLAN HEADQUARTERS ★ A,X & Z PLAN HEADQUARTERS ★ A,X & Z PLAN HEADQUARTERS ★

QC1 AVIS FORD QC1
CHAIRMAN AWARD WINNER

$ WHAT DO A, X AND Z PLAN BUYERS WANT? $
THEY WANT **MORE** MONEY
FOR THEIR TRADE-INS. "A LOT MORE MONEY"
AVIS FORD GIVES MORE FOR EVERY TRADE-IN.

IN 1994 OVER **2000** A, X, AND Z PLAN BUYERS
TRADED IN THEIR USED CARS AND TRUCKS AT AVIS FORD.
THE REASON CONTINUES TO BE THAT AVIS FORD GIVES
MORE MONEY ON EACH & EVERY TRADE-IN.

$ HAVE YOUR TRADE-IN APPRAISED AT AVIS FORD BEFORE YOU BUY $



OPEN MONDAY AND THURSDAY
7am to 9pm
Tuesday, Wednesday, Friday
OPEN 7am to 7pm

AVIS FORD
The Dealership With A Heart
TELEGRAPH RD., SOUTHFIELD
Just North of 12 Mile Road

CALL
1-800-358-AVIS
or
355-7500

506 Help Wanted-Medical

CERTIFIED NURSING ASSISTANT training class, starting July 5th. Earn, learn, while you work. Good pay & benefits. Good working environment. Manitou Beach Nursing Home, South Lyon. Call Jean (810) 437-2048

DIETARY AIDES PART TIME NIGHTINGALE WEST CONVALESCENT CENTER 8360 Newburgh, Westland Near JoRy Rd. An Equal Opportunity Employer

DIRECTOR MANAGE CARE Aggressive rapidly growing health plan is seeking a dynamic RN leader with a min. of 3 yrs. management experience to join our unique program. Must be familiar with all aspects of Managed Care, excellent opportunity with the right candidate. All replies confidential. Please forward resume to: Medical Administrator 30 Mile Road Observer & Eccentric Newspapers Livonia, MI 48150 EOE

Clean Out The Attic and The Garage. Have A Sale! Call 313-591-0900

CONTACT LENS SPECIALIST needed for a busy ophthalmology practice in Livonia. Call (810) 737-6855

DIRECTOR OF BUSINESS Large multi-specialty long-term care facility need to fill a position being vacated by person holding the position for 17 years. Candidate must have college business/accounting courses required. Responsible to the administrator for the total efficient operation of all office activities including A/R, A/P, payroll, G/L, etc. Supervise a staff of 5. Send resume and salary history to: Director Westland Convalescent Center 30137 W. Warren Rd. Westland, MI 48185, Attn: Judith G. Carosell 313-728-6100

DIRECTOR OF NURSING Seeking R.N. dedicated to quality care for the elderly. Must have strong leadership with excellent inter-disciplinary team. Must have some nursing background in long term care and proven leadership qualities. Excellent compensation package. Submit resume or apply in person to: Personnel Director 34350 Ann Arbor Tr. Livonia.

DIRECTOR OF QA/UR Excellent opportunity for the right candidate. Must have previous nursing experience with knowledge of healthcare administration and quality assurance. Should also be experienced in claims processing and claims review. Must have good computer skills for gathering and reporting information on quality of care, good interpersonal problem-solving and decision making ability. All replies confidential. Please send resume to: Medical Administrator 5080 Schaefer, Dearborn, MI 48126

DIRECTOR SINAI WOMEN'S CENTER

Sinai Hospital is a leading presence in women's health in the Southeastern Michigan and a major health care provider. Sinai's unique spirit emphasizes teamwork and makes possible our continued growth.

A dynamic example of this growth and Sinai Hospital's strong commitment to the health and special concerns of women is our new state-of-the-art Women's Center. The Center's Labor Felse High Risk Program. And now we're looking for a leader to chair our emerging opportunity for health care professionals who share our commitment in providing exceptional care for women. As the new Sinai Women's Center you will be responsible for the development and operation of this advanced facility. You'll control its financial, employee and guest relations and will report to a top port of the Sinai system's goals and objectives.

The Director's specific duties also include budget development, performance improvement, and the coordination of revenue enhancement activities. In addition, you'll directly oversee the center's operating safety and quality improvement and customer satisfaction plans.

To qualify for this position, you must possess a Bachelor's degree at least 5 years' progressive home responsible management experience along with excellent communications and interpersonal skills.

If you're interested in leading Sinai to the next level of excellence, we want to contact us today. We offer an excellent salary and benefits package. Please forward your resume to: Professional Recruitment, Sinai Hospital, 6767 W. Outer Drive, Detroit, MI 48235. PH: 313-493-8947, or FAX 313-493-8171. Equal Opportunity Employer

SINAI HOSPITAL

E.M.T. AMBULANCE DRIVER

FULL time, no lay-off. 1250 Trumbell, Detroit. (313) 961-3878

FULL TIME position in billing dept. of busy OB/GYN office in Dearborn. Experience only. Strong skills in Medicare, HMO & computer knowledge. Resumes only. Box #1386 Observer & Eccentric Newspapers 36251 Schoolcraft Rd. Livonia, MI 48150

GEORGIAN BLOOMFIELD'S NEW SUBACUTE UNIT is looking for an MSW

This position requires a highly professional individual with leadership and management skills. Knowledge of community resources, and excellent interpersonal skills are part of HCR. Call today to secure your interview appointment.

Call Keith Kurz Program Director at 810-854-7338 between 7am & 3pm Equal Opportunity Employer

HEALTH CARE PROFESSIONALS

Our growing residential management organization is seeking qualified applicants for the following openings in our multi-location practice. Full and part time positions available.

Receptionist/Billers

Qualified applicants should possess 1-3 years experience, detailed billing experience, coding and 3rd party payor knowledge. Responsibilities also include answering phones, filing and scheduling appointments.

Medical Assistant

Qualified applicants should possess 1-3 years experience. Certification preferred. Responsibilities include taking vitals, phlebotomy, EKG and direct patient care.

Biller

Qualified candidates should possess in-depth billing knowledge in multiple specialties. Must have excellent computer skills, phone & resolution skills. Knowledge of CPT, ICD-9 codes a plus.

We offer a competitive salary, a flexible benefit package, 401(k) plan, paid time off, tuition reimbursement and more. For further consideration send resume in confidence to:

Botsford Medical Management Services 28425 West Eight Mile Road Livonia, MI 48152

Home Care Scheduler

To be responsible for the coordination of field staff providing care. Good communication skills and organizational skills a must. Home care experience preferred. Send resume or apply to:

ALLEN HOME HEALTH CARE 26300 Telegraph Rd. Ste 101 Southfield, MI 48034 (810) 948-8228 An Equal Opportunity Employer

★ HOME HEALTH AIDES For private duty home care agency in Livonia. Combination part-time & full-time positions available. Immediate placement in western Wayne & Oakland counties. Must have excellent communication skills. We offer a competitive salary & benefit package, including life health, dental insurance & 401(k) CORPWIDE stock option plans. For immediate consideration please call Mon-Fri between 11 AM - 3 PM at: CORNING HOMEPATH, 31700 Middlebelt Rd. Suite 150, Auburn Hills, MI 48326 EOE/M-F/D

MEDICAL RECEPTIONIST with insurance experience needed for busy office in Farmington Hills. (810) 474-3650

MEDICAL RECEPTIONIST needed full time for busy OB/GYN office in Southfield. Knowledge of front desk procedures a must! Call (810) 653-2780, ext. 111

MEDICAL RECEPTIONIST Busy Back and Neck Rehabilitation Building. Immediate opening. Salary plus benefits. Send resume to Box #1367 Observer & Eccentric Newspapers 36251 Schoolcraft Rd. Livonia, MI 48150

★ MEDICAL RECEPTIONISTS/BILLERS -immediate openings for receptionists/billers to schedule appointments, enter charges, and post payments. Professionalism & patient relations and excellent telephone etiquette required. Competitive salary. Call Rebecca at (810) 737-9660

MEDICAL RECEPTIONIST NEEDED for a busy ophthalmology practice. Call Debbie at: (810) 737-5855

MEDICAL RECEPTIONIST Experience a must. Full time, in friendly office. 313-427-6330

MEDICAL RECEPTIONIST For physical medicine doctor. Varied duties. Transportation required. $7/hr to start. (313) 721-0011

MEDICAL RECEPTIONIST For W. Dearborn practice. Send resume to: Observer & Eccentric Newspapers 36251 Schoolcraft Rd. Livonia, MI 48150

MEDICAL RECEPTIONIST needed in Southfield medical office. Excellent salary, full time. Typing, phones & knowledge of insurance billing. Computer experience helpful. Call after 4pm. (810) 855-3812

MEDICAL RECEPTIONIST NOVI AREA Busy medical office. Great benefits & salary. $9.50+ depending on experience. Call Cathy (810) 478-4040

MEDICAL RECORDS CLERK - part time position available. Flexible hours. Competitive wages and benefits. Troy Oakland Court Nursing Center. Call Peggy (810) 362-0310

MEDICAL SECRETARY $11.00/hour Wordperfect and medical terminology needed. Call today for interview. THE KPM GROUP 810-355-2440

Medical Technologist

Contingent Medical Technologist

If you have extra hours to fill, we are looking for ASCP certified Medical Technologists. Day shift and evening shift positions available in the Chemistry and Hematology laboratories. Please send your resume to Cathy Seccia, Coordinator, Human Resources.

Botsford General Hospital 28050 Grand River Farmington Hills MI 48336-5933 Fax:810-471-8454

An Equal Opportunity Employer

Medical Technologist

Manager Hematology Lab

A challenging management opportunity is available for an experienced Medical Technologist at our Detroit suburban community hospital. Your responsibility will be to manage the Hematology laboratory.

Requirements include MT, ASCP (or equivalent) certification and a minimum of three years' experience in Hematology, preferably in a teaching hospital.

Excellent benefits accompany this opportunity. Please send your confidential resume with salary requirements to:

Box #1409 Observer & Eccentric Newspapers 36251 Schoolcraft Rd. Livonia, MI 48150

An Equal Opportunity Employer

MEDICAL TRANSCRIPTIONIST Full/part time position available in a busy medical clinic. Medical terminology necessary w/min. 5 yrs. experience. Please forward resume to: Medical Administrator 5050 Schaefer, MI 48126

MEDICAL TRANSCRIPTIONIST

Part-time & contingent positions available to work in office & hospital, night shifts at Providence Park in Novi.

Minimum 1 year transcription experience required to have included operative reports, history/physical & ER notes.

Applications will be accepted on Thursday July 20th ONLY, 9am-2pm in Conference Room A

PROVIDENCE PARK Medical Center 47601 Grand River Ave. Novi, MI 48374 An Equal Opportunity Employer

MEDICAL TRANSCRIPTIONIST Needed: 2 years experience in cardiology/Radiology. Excellent wages. Full-time. (810) 737-4609

M.R.I. TECH

Harper Hospital is seeking an M.R.I. tech to work on our technologically advanced MRI department with 1.5 Tesla Siemens Vision and 0.2 Magnex with MRA capability. You will perform a variety of studies, coordinate quality assurance procedures and body. This full-time afternoon position requires a two year degree and MRI experience

We offer excellent opportunities for career growth, competitive salary, flexible comprehensive benefits, tuition reimbursement.

Please call, fax or send your resume to Bernice Kamreski, Senior Recruiter Human Resources

HARPER HOSPITAL 3990 John Detroit, MI 48201 (313) 745-8123 fax 745-8436 Attention: Dept. of the Detroit Medical Center Equal Opportunity Employer

NURSE

Full time position for 11-7 shift for a premier LTC facility. Candidate must be currently licensed in Michigan & able to read a nursing team, and is a person who demonstrates compassion & wages. Apply in person. You'll be glad you did. Come and see us!

PEACHWOOD INN 3500 W. SOUTH BLVD ROCHESTER HILLS MI 48306 MINUTES OFF I-75 AND M-59

nursing

ALLEN HOME HEALTH CARE AND HOSPICE

RN/LPN

We have immediate opportunities for registered nurses and licensed practical nurses to join our rapidly growing, progressive home care agency. Full time/benefits and part time positions available. Hospital experience preferred, but not necessary.

- Hospice
- Home Care
- Private Duty Shifts

Send resume/apply in person: 26300 Telegraph Rd. Suite 101 Southfield, MI 48034 An Equal Opportunity Employer

nursing

ALLEN HOME HEALTH CARE

R.N. MANAGER

A leading national home health agency has management opportunities for R.N.'s with supervisory experience. If we can offer the personal challenge you're looking for and lead to a satisfying career. If you are independent, self-motivated and possess excellent communication skills, come join our team.

ADMINISTRATOR To manage our Ann Arbor private duty office. Candidate should have experience with budgets, fiscal responsibility and a knowledge of home health care.

NURSING SUPERVISOR

For our growing Southfield nursing office. Excellent opportunities within our Private Duty division and our newly developed home care. Both Candidate should have 5 years RN experience with 2 years in home care.

We offer a competitive salary and comprehensive benefits package. Qualified applicants should submit resume and salary requirements to: A.H. Executive Dept. 26300 Telegraph Rd. Suite 101 Southfield, MI 48034 (810) 948-8228 An Equal Opportunity Employer

NURSING ASSISTANTS

Full time, days or midnights. $7.00 per hour starting pay. Must be C.N.A. Apply: St. Jude Convalescent Center, 34350 Ann Arbor Trail, Livonia.

Nursing

Director of Anesthesiology

Mount Clemens General Hospital is seeking an experienced CRNA to function as the Director of Anesthesiology. Will oversee, coordinate, and administer daily operations of Anesthesia. Reports to the V.P. of Patient Care Services. Qualified candidate will have a Master's Degree and 3 years' experience in anesthesia management background is strongly preferred. Submit a resume in confidence to Human Resources or fax to: 810-792-5860

Mount Clemens General Hospital 1000 Harrington Blvd. Mount Clemens, MI 48043

Equal Opportunity Employer

Nursing

Director of Anesthesiology

Mount Clemens General Hospital is seeking an experienced CRNA to function as the Director of Anesthesiology. Will oversee, coordinate, and administer daily operations of Anesthesia. Reports to the V.P. of Patient Care Services. Qualified candidate will have a Master's Degree and 3 years' anesthesia experience. A management background is strongly preferred. Submit a resume in confidence to Human Resources or fax to: 810-792-5860

Mount Clemens General Hospital 1000 Harrington Blvd. Mount Clemens, MI 48043

Equal Opportunity Employer

OFFICE ASSISTANT

NEEDED to type letters & file & patient schedules. Medical office experience preferred. Send resume to: MCC, 29500 Telegraph, Ste 201, Southfield, 48034

OPHTHALMIC TECH

Experienced preferred. Must not be Certified. 810-758-6570

OPHTHALMOLOGY PRACTICE seeking Ophthalmic Technician. Recommended training. Experienced preferred. Send resume to: Practice, COAT, 1600 Orchard Lake Rd. Ste. 207, W. Bloomfield, MI 48323

OPTHALMIC ASSISTANT/ TECHNICIAN

For Ophthalmology practice with offices located in W. Bloomfield & Livonia. Full or part time. Call (810) 737-6955

OPTICAL DISPENSER

Experienced. Full of part-time. Plymouth area. Call 313-453-9400

OPTICIAN - Immediate full time position for fast paced Farm Hills office. People person a must with excellent customer service work ethics & phone skills necessary. Pay based upon performance. 810-737-EYES

OR NURSE

RESPONSIBLE for pre-operative nursing care & operative assistance, intra-operative circulating and scrubbing duties. Requires current RN Nursing License, 2 years Hospital OR experience, CNOR & BSN preferred. Full-time day/evening rotation and midnight/weekend call.

HUMAN RESOURCES William Beaumont Hospital 44201 Dequindre Troy, Michigan 48098-1198 (810) 828-6140

Professionals working with professionals

An Equal Opportunity Employer

PARAMEDICAL EXAMINERS needed to conduct insurance physicals in Wayne/Washtenaw counties. Perfect for RN, EMT or MA. Set your own schedule. Must have 1 year experience and good interpersonal skills. Send resume to P.O. Box 456, Dearborn MI 48121

E.O.E. M/F

PART-TIME Medical/Office Per bonner for busy Southfield practice. Send resume to: Moore c/o 22250 Providence Dr. Suite 303, Southfield, MI 48075

PHARMACIST for Tri-Daily Drugs in Dearborn Heights. Good pay and benefits. Call Al at (313) 565-5506

Pharmacist

Part-Time Pharmacist

Responsible for coordinating drug distribution during the night. Provide support for clinical services in the absence of RT position. Approximate shift (3pm-11:30pm). The pharmacist can expect to work approximately 20 hours/week including an every other weekend commitment.

Interested individuals should send resume with salary requirements to Human Resources Department.

Botsford General Hospital 28050 Grand River Farmington Hills, MI 48336-5933

An Equal Opportunity Employer

PHARMACY OPPORTUNITIES

Central Admixture Pharmacy Services, Inc., a growing pharmacy intravenous facility specializing in sterile product formulations, has immediate opportunities for the following full-time positions at its Livonia, Michigan facility:

- Chief Pharmacist
- Staff Pharmacist
- Pharmacist

Contact Nursing Recruitment at 810-424-3900 to learn about our innovative programs, shifts & hours available

PROVIDENCE

Hospital & Medical Centers

EMPLOYMENT SERVICES 22255 Greenfield, Ste. 310 Southfield, MI 48075 An Equal Opportunity Employer

REHAB PLANS/REVIEW WORKS is seeking a registered nurse for a full-time position or part-time (job share) for a unique Telephonic Case Management/Review Specialist. Opportunity provides normal business hours, excellent benefits. Experience required: Orthopedic, ER or Trauma experience preferred. C.C.M. a plus. CPT-4, ICD-9 coding a plus. Fax resume and salary requirements or send resume to:

Attn: Jean Beaubien Rehab Plans/Review Works 400 Galleria Officentre Ste. 101 Southfield, MI 48034

Respiratory Therapists R.T.s & C.R.T.T.s

Livonia, Plymouth, Garden City & Dearborn Nights

If you want:

- to work in a new area of Respiratory Therapy
- to work with state & knowledgeable staff
- to work closer to home in a reasonable workload
- to make patient care recommendations
- to be directly responsible for the respiratory status of the patient
- the time to work with the patient toward goals that you set
- to do respiratory care the way it was meant to be done
- and an opportunity for career growth

You want to join Hospital Therapy Service. We are expanding rapidly throughout Michigan and have a number of RT positions open in your area with Full time, Part time, PRN positions available.

HOSPITAL THERAPY SERVICE 1-800-216-7467

RESPIRATORY THERAPIST

All shifts available. Qualified candidates must be a graduate of a respiratory care program. Previous related experience preferred. Please submit a resume or call Maria Rhone at 313-953-4903 to find out more about the advantages at Greenery Health Care. Send to: 4600 Clintonville Rd., Clarkson, MI. 48346.

R.N./FACILITY DIRECTOR

Alternative Living Services is a nationally recognized provider of residential care. We are proud to announce the construction of our second nationally designed Assisted Living facility for those individuals with Alzheimer's and other related dementia located in Farmington Hills.

Our recent growth has made available an outstanding opportunity for a RN to be our Facility Director. You will have the geriatric and supervisory experience to be responsible for the care, concern, and well-being of the residents in our newly constructed home for the elderly. You will be responsible for the hiring, training and supervision of direct care staff, nursing assessments, plans of care, medication administration and other aspects of resident care. We offer a competitive salary/benefits package and the opportunity to grow with a growing company.

If you are a self-directed individual who would enjoy spending more time with residents and less time doing paperwork, then take this opportunity to learn more about us. Please call (810) 626-2054 or send your resume or confidence to:

HAMILTON HOUSE of Farmington Hills 27950 Drake Rd. Farmington Hills, MI 48331 Attn: Steve Kuklin

RN - FULL time for Hematology Oncology office in Royal oak, Rochester area. Send resume to: Box #1387 Observer & Eccentric Newspapers 36251 Schoolcraft Rd. Livonia, MI 48150

RN or LPN

PART TIME, Pt/hr Competitive salary & benefits. Call Cathy at (313) 397-9900 or fax resume to (313) 397-9909

RN's/LPN's

Charter House of Novi - Immediate openings for RN/LPN days & part time Nurses for days & after noon, join a dynamic organization that not only provides quality care, but CARES FOR THE CARE GIVER. We offer competitive starting salary, health, dental & life insurance, paid vacation & sick days, tuition reimbursement & credit union.

Call or come in for an interview Human Resources 24500 Haggerty Road, Novi, MI 48375. 810-477-2000

RN'S PART-TIME

Oakwood Hospital Annapolis Center-Wayne, is a progressive part of Oakwood Healthcare System. We are currently seeking part-time RN's to work the 7pm-7am shift.

You'll work 12-hour shifts every other weekend and 4-5 hours shifts approximately 2 nights per week. Previous postpartum experience is preferred but not required.

Call or send resume to Oakwood Hospital Merriman Center-Westland Attn: Nurse Recruiter, 2333 Merriman Rd. Westland, MI 48186. (313) 467-2384

Equal Opportunity Employer

Oakwood Hospital Annapolis Center-Wayne

A subsidiary of Oakwood Healthcare System

SECRETARY RECEPTIONIST

PART-TIME: non-smoking Psychologist's office in Troy. Flexible hours, dependable with excellent computer skills & computer skills. Duties require ability to attend to details while attending to multiple tasks. Knowledge of insurance billing a plus. Contact Joyce: (313) 422-4990

SOCIAL WORKER

Georgian Bloomfield Health Care Center is looking for an exceptional individual to serve as a Social Worker in our progressive nursing center located in Bloomfield Hills.

The successful candidate will have a BSW with a minimum of 2 years of long term care experience. Job responsibility will include interdisciplinary care plan planning, family support/crisis services and individual resident assessment/intervention as well as discharge planning.

We offer a competitive benefits package including insurance and vacation, educational opportunities, a good salary structure, job satisfaction and pleasant surroundings. For consideration, please send your resume to:

GEORGIAN BLOOMFIELD Kathyrne Beach Human Resources 2975 N. Adams Bloomfield Hills, MI 48304 810-645-5559 EOE

STERILE PROCESSING ASSISTANT

Part time positions available in our Sterile Processing Department. Schedule will include weekend & holiday.

Qualified candidates must have 1 yr. experience in a hospital central supply or operating room setting, with knowledge of instrumentation, sterilization principle & surgical instruments. Completion of a certified surgical technician program or certification a plus

Candidates may apply Mon-Thurs 8am-12noon.

PROVIDENCE

Hospital & Medical Centers

EMPLOYMENT SERVICES 22255 Greenfield, Ste. 310 Southfield, MI 48075 An Equal Opportunity Employer

Supervisor of Resident Health Services

Presbyterian Village Redford, a 200 unit retirement community dedicated to the spiritual well-being of the elderly, is inviting applicants for the position of Supervisor of Resident Health Services. Competitive salary and benefits. Candidate must be a RN with at least 5 years experience, including 2 years supervisory experience. Must be able to work the following additional hours: 2nd shift every other weekend and every other holiday. Must be computer literate and possess excellent communication and interpersonal skills. Must be able to assist to forward their resume, to: Presbyterian Villages of Michigan Attn: HR Dept/Nova 25500 W. 8 Mile Rd. Redford, MI 48240

TRANSCRIPTIONIST Full time to join dermatology staff of busy Livonia office. Must type at least 60 wpm and have at least 1 year medical transcription. (810) 560-2000

WANT A fun and rewarding career? Work with seniors in your community as a homemaker/companion. Allies needed part time, evenings & weekends. Call Barb Mason (313) 729-5060

506 Help Wanted-Medical

WARD CLERK

Georgian Bloomfield, a skilled nursing center located in Bloomfield Hills, currently has an opening for a Ward Clerk in the 11pm-7am position Monday-Friday, 8am to 4:30pm. The successful candidate will have a working knowledge of medical terminology, word processing, and a solid understanding of medical abbreviations. Must have basic typing and filing skills. Responsibilities of the Clerk covers a definite plus. We offer competitive wages, comprehensive benefits package and a generous compensation package.

GEORGIAN BLOOMFIELD Kathyrne Beach Human Resources 2975 N. Adams Bloomfield Hills, MI 48304 810-645-5559 EOE

X-RAY TECHNOLOGIST Part time approximately 20 hrs. per week for diagnostic x-ray clinic. Fax resume to: (313) 937-8155

X-RAY TECH Part time, for busy orthopedic office in Bloomfield Hills. Flexible hours required. 810-334-4536

X-RAY TECH part-time or full time at breast cancer detection center. Interested please call between 8am-3pm. (810) 557-8830

508 Food/Beverage Restaurant

Are you ready to step up to...

MOUNTAIN JACK'S in Southfield

Now accepting applications for

- LUNCH SERVERS
- DINNER SERVERS

Apply in person Mon-Fri 2-4pm 26855 GREENFIELD RD (at 11 Mile Rd.)

ASSISTANT CHEF NEEDED at private country club in Redford. 2 years experience. Apply in person: 9801 Beech Daly Rd. Redford

BAKERS SQUARE LIVONIA NOW HIRING Both Shifts

- Greeters/Hosts Up to $6/Hr
- Cooks Up to $8/Hr
- Waitstaff Up to $12/Hr

Apply in person: 29622 7 Mile Rd.

BANQUET SERVERS Part time positions. $6 per hr Will train interested person. Contact Nick. (313) 455-3501

BAR HELP WANTED Excellent pay & tips. Crestwood Lounge of Livonia. 27885 Plymouth Rd. Apply in person.

BARTENDER

NIGHTS. Apply in person or call. Radford Elks at (313) 537-2097

BARTENDERS ADULT entertainment $450/week plus mega tips. Downtown Call Bob. (313) 582-3414

BARTENDERS WANTED Apply in person: Poggos, 8663 Lilley Rd. Canton Gate Shopping Center Canton.

- BARTENDER &
- WAITSTAFF

Needed for wedding center. Wayne/Westland area. 810-350-6378

BATES HAMBURGERS - Midnight shift. Apply in person: 2249 Plymouth Rd. 2 to 5pm. 33406 Five Mile Livonia

BATES HAMBURGERS - Full or part time, all shifts. Apply in person 7 to 10am or 2 to 5pm. 33406 Five Mile Livonia or 22291 Middlebelt, Farmington Hills

BIG BOY 8 Mile & Haggerty Earn up to $9/hr. WAIT STAFF

Immediate full and part time positions available. Apply in person at: 31646 Northwestern Hwy. corner of Middlebelt, Farmington Hills.

CAFETERIA SERVICE

Glimerol kitchen utility person for dining services facility. Nov/Wayne area. Day shift, great work environment. Food service experience preferred. Computer skills for gathering and reporting information on quality of care, good interpersonal problem-solving and decision making ability. All replies confidential. Please send resume to: Medical Administrator 5080 Schaefer, Dearborn, MI 48126

CAFETERIA WORKER

Manufacturing facility in need of a full time cafeteria worker. Candidates must be dependable and team-oriented. Full benefit package, attendance bonus, and 401K available. Wage is $5.15/hr. Apply in person: 8:00am-5:00pm. 1351 Hix Rd. Westland (South of Ford Rd.) EOE

CAKE DECORATOR for Southfield pastry shop, full time, days, experience required to finish birthday & wedding cakes. Send resume to: Gormet Bakery. (810) 355-0088

CASHIER NEEDED - Merchant of Wine, Southfield. Wages and benefits, excellent. $6 to start, great place to learn about wine. Call (313) 464-0616 Ask for Cindy. (313) 953-0866

MEDICAL ASSISTANT 2 yr. office experience preferred, typing, writing & data skills needed. Some computer knowledge helpful. Competitive salary. (810) 855-1505 or (810)855-1511

★ MEDICAL ASSISTANTS urgently needed for long term positions with good potential, also part time positions 1 yr. experience in vena punctures, EKG's, injections & vitals. Flexibility, and salary. Call Melanie at Tempro Medical to schedule your interview (810-443-5994.

MEDICAL ASSISTANT - To provide health screening services for employees of our new referral. Must be able to stay out of town Mon-Fri. Contact Cindy (313) 467-1241

MEDICAL ASSISTANT Busy OB/GYN seeks medical assistant with experience in busy medical office. Experienced only need apply. (810) 489-3200

MEDICAL ASSISTANT needed for busy doctor ENT office in Farmington Hills. Two part-time positions available. Approximately 25 hours per week. Experience preferred. Send resume to: Box #1389 29500 Orchard Lake Rd. Suite 200, Farmington Hills, MI 48334

MEDICAL BILLER/Customer Service Rep. Professional people needed to work in busy, fast-paced medical billing field. Strong billing background, phone skills required. MBI experience a plus. Computer literacy required. Send resume to: Box #1390, 29500 Franklin Rd., Southfield, MI 48034

MEDICAL BILLER Experienced only. Excellent salary & fringe benefit package. Apply in person: 2999 W. 14 Mile Rd. Suite 200 Troy, MI 48083

MEDICAL BILLER Experienced only. Excellent salary & fringe benefit package. Apply in person: 2999 W. 14 Mile Rd. Suite 200 Troy, MI 48083

MEDICAL BILLER Follow-up experienced required. Farmington Hills area. Experience is required. (810) 478-7797 Trey Thur.

508 Food/Beverage Restaurant

COOK - NIGHTS. Excellent opportunity for a career minded individual to fill a professional position. We offer excellent benefits & growth in the Observer & Eccentric Newspapers Service Club. The qualified candidates will have 3-5 years of cooking experience, high school education preferred. Mail resume to: Ran Club, 200 Observer Square, Suite 200, Detroit MI 48243, Attn.: Executive Chef.

COOKS, BUS PERSONS, WAIT STAFF at Fox Hills Golf Club. Full & part time. Apply within, Rams Horn Golf Club, 46401 Waterford, in City of Joy Rd.

COOKS - Full & Part Time $7.90/hr. to start. Apply in person: The Box Bar & Grill, 777 W. Ann Arbor Tr., Plymouth

COOKS - Full Time Competitive wages. Apply in person: O'Shucks, 35455 Grand River, Farmington Hills. 810-474-8484

COOK - Short order. Experienced. Mature, responsible. Also Wait staff. Host staff. Thomas Lake Inn, Family Dining 33971 Plymouth Rd., Livonia

COOKS WANTED - premium pay 16 hours. Apply in person: Poggo's, 8663 Lilley Rd., Golden Gate Shopping Center Canton

COOK & WAIT STAFF full & part time Starting Date Saloon, 38 E. Main St. Northville Call 810-553-3979, after 3pm.

COOK

10:49AM to 7:30PM Shift in a long term care & rehabilitation facility. Must be available for weekends. Meal plan plus competitive benefit package. Call Robbie Cool at (810) 674-0822 or apply in person at Greenery Health Care Center, 4600 Clintonville Rd., Clarkston, MI. 48346.

DEPALMA'S RISTORANTE now hiring Line Cooks. Experience preferred. Will train. Apply within: at 31735 Plymouth Rd. Livonia.

DIAMOND JIM Brady's, Now Town Square is looking for Line Cooks, Saute', Prep, Pantry and Dish. Great benefits, flexible hours, salary plus students or those yearning for knowledge. Hiring Experts Only. Please Apply or call Mary, Theris or Sharon for an interview appointment. (810) 360-9400

DIETARY AIDE, Part-Time. Apply in Person: Harper Woods Manor 14265 Middlebelt Rd., Livonia.

DIETARY AIDE

Part & Full Time positions available weekends, holidays. Conscientious workers only. Many perks! Apply in person at: Greenery Health Care Center 4600 Clintonville Rd. Clarkson, MI. 48346.

DIETARY AIDES (PM) 4:30 - 10:30pm. Weekends required. 24500 Haggerty Rd. Southfield Apply in person (810) 442-7990

DISHWASHER - Immediate Opening Full time, good benefits Private club. (810) 644-3450

DISHWASHERS & Line Cooks wanted Apply in person: Applebee's 2-5. Tues-Sat. 4105 Orchard Lk Rd. (810) 851-8810

JON'S GOOD TIME BAR & GRILL is hiring Cooks. Full/part-time, flexible schedule. Apply in person at: 27553 Cherryhill (just W. of Inkster)

KITCHEN STAFF Saute cook, Broiler cook, Prep cook, and utility. Apply in person: Fox Hills Golf Club 6600 Wayne Rd. Plymouth Ford Yacht Club (313) 692-6932

LINE COOK Will meet or beat your current rate Apply within: Applebee's B Pub, West land Mall, Westland. MI

LINE & PREP COOKS experienced, preferably with banquet exp. Also wait staff & dishwasher needed. Royal Oak location. (810) 549-3344

DELI COUNTER/CASH HELP Full or part time. Experience helpful, but not necessary. (810) 258-5788

MANAGER, DISHWASHER & Wait staff for Annabelle's North Park Cafe. Hours & pay negotiable. Call Jose or Julie: (810) 354-6155

MANAGER To $40,000 + Bonus

National chain. Local unit. Fast food management experience OK! (810) 473-7210 Fax: (810) 473-4548 STEVEN J GREENE PERSONNEL

MAX & ERMA'S of Livonia is now accepting applications for all shifts. WAIT STAFF in person at: 37714 Six Mile (in the Laurel Park Place).

MCDONALD'S

MANAGEMENT, experienced or will train. Benefits. Wixom or Brighton area. (810) 647-6787 (810) 646-5902

NOW HIRING all positions for night staff. Apply in person: 13911 Middlebelt Rd. Livonia

SHORT ORDER COOK Full time evenings, will train. Trophy Room Pub, Fort & Pelham Rd. Call for appointment: (313) 277-6278

COOK Full time position available for Experienced Cook seeking long term employment. Salary commensurate with experience. Contact Management: Alexander's Restaurant, 34733 Warren, in Westland.

COOK - GRILL & PREP Immediate opening. Good wages & hours. Experience helpful or will train. (313) 531-4780

NOW HIRING Cooks, Waitstaff, Host staff, Bussers & Dishwashers. Morning & evening shifts available. Apply in person at: Jonathans Country Kitchen, 40338 Michigan Ave., Canton

NOW HIRING

Cooks, Waitstaff, Host staff, Bussers Top wages. Day one benefits. Apply in person: 30 Mile Trru Fri, Any time, 813-464-6899 Twelve Oaks Mall, Novi (810) 347-3406

508 Food/Beverage Restaurant

NOW HIRING WAITSTAFF Full/Part time. No experience necessary for Mary's, a new 50's diner including wages & tips. Apply only: 1-800-536-6363 Ext. 6363

PENINSMAN DELI Cook & Deli Person. Both full-time. Excellent weekday hours. Ask for Pete or Russ, (313) 453-3670

PIZZA DRIVERS needed - full & part time for Family Practice in Novi. Send resume to Box 167, 43422 West Dakr Dr., Novi, MI 48377

RECEPTIONIST PART TIME

Needed for busy one doctor ophthalmologist's office in Troy Computer & medical office experience helpful. Call 810-649-3730

REGISTERED NURSES

Full & part time positions, variety of schedules available for ambulatory healthcare center. Interested candidates please send resume to: MEDICAL ADMINISTRATOR 5050 Schaefer, Dearborn, MI 48126 All Replies Confidential

REGISTERED NURSES EMERGENCY

Part-time & contingent positions available to work 8 hour shifts at Providence Medical Center in Novi.

Critical care or ER experience highly preferred.

Interested candidates may forward a resume or apply Thursday July 20th ONLY, 9am-2pm in Conference Room A

PROVIDENCE PARK Medical Center 47601 Grand River Ave. Novi, MI 48374 An Equal Opportunity Employer

REGISTERED NURSE

HOME CARE

Contingent positions available to work in our Home Health Agency servicing the tri-county area.

Requires 1 year of home care experience as a Staff Nurse and current Michigan RN license. Prefer recent hi-tech experience.

For additional information contact Nurse Recruitment at: (810) 424-3900 or apply at:

PROVIDENCE

Hospital & Medical Centers

EMPLOYMENT SERVICES 22255 Greenfield, Ste. 310 Southfield, MI 48075 An Equal Opportunity Employer

REGISTERED NURSES

Providence is proud to be part of MISSION HEALTH, a newly created community-based system sharing the future of healthcare in Southeastern Michigan.

Investigate opportunities in:

- Chest Pain Unit
- ICU
- Perinatal

Contact Nursing Recruitment at 810-424-3900 to learn about our innovative programs, shifts & hours available

PROVIDENCE

Hospital & Medical Centers

EMPLOYMENT SERVICES 22255 Greenfield, Ste. 310 Southfield, MI 48075 An Equal Opportunity Employer

REHAB PLANS/REVIEW WORKS is seeking a registered nurse for a full-time position or part-time (job share) for a unique Telephonic Case Manager/Review Specialist. Opportunity provides normal business hours, excellent benefits. Experience required: Orthopedic, ER or Trauma experience preferred. C.C.M. a plus. CPT-4, ICD-9 coding a plus. Fax resume and salary requirements or send resume to:

Attn: Jean Beaubien Rehab Plans/Review Works 400 Galleria Officentre Ste. 101 Southfield, MI 48034

Respiratory Therapists R.T.s & C.R.T.T.s

Livonia, Plymouth, Garden City & Dearborn Nights

If you want:

- to work in a new area of Respiratory Therapy
- to work with state & knowledgeable staff
- to work closer to home in a reasonable workload
- to make patient care recommendations
- to be directly responsible for the respiratory status of the patient
- the time to work with the patient toward goals that you set
- to do respiratory care the way it was meant to be done
- and an opportunity for career growth

You want to join Hospital Therapy Service. We are expanding rapidly throughout Michigan and have a number of RT positions open in your area with Full time, Part time, PRN positions available.

HOSPITAL THERAPY SERVICE 1-800-216-7467

RESPIRATORY THERAPIST

All shifts available. Qualified candidates must be a graduate of a respiratory care program. Previous related experience preferred. Please submit a resume or call Maria Rhone at 313-953-4903 to find out more about the advantages at Greenery Health Care. Send to: 4600 Clintonville Rd., Clarkson, MI. 48346.

R.N./FACILITY DIRECTOR

Alternative Living Services is a nationally recognized provider of residential care. We are proud to announce the construction of our second nationally designed Assisted Living facility for those individuals with Alzheimer's and other related dementia located in Farmington Hills.

Our recent growth has made available an outstanding opportunity for a RN to be our Facility Director. You will have the geriatric and supervisory experience to be responsible for the care, concern, and well-being of the residents in our newly constructed home for the elderly. You will be responsible for the hiring, training and supervision of direct care staff, nursing assessments, plans of care, medication administration and other aspects of resident care. We offer a competitive salary/benefits package and the opportunity to grow with a growing company.

If you are a self-directed individual who would enjoy spending more time with residents and less time doing paperwork, then take this opportunity to learn more about us. Please call (810) 626-2054 or send your resume or confidence to:

HAMILTON HOUSE of Farmington Hills 27950 Drake Rd. Farmington Hills, MI 48331 Attn: Steve Kuklin

RN - FULL time for Hematology Oncology office in Royal oak, Rochester area. Send resume to: Box #1387 Observer & Eccentric Newspapers 36251 Schoolcraft Rd. Livonia, MI 48150

RN or LPN

PART TIME, Pt/hr Competitive salary & benefits. Call Cathy at (313) 397-9900 or fax resume to (313) 397-9909

RN's/LPN's

Charter House of Novi - Immediate openings for RN/LPN days & part time Nurses for days & after noon, join a dynamic organization that not only provides quality care, but CARES FOR THE CARE GIVER. We offer competitive starting salary, health, dental & life insurance, paid vacation & sick days, tuition reimbursement & credit union.

512 Help Wanted-Sales

SALES TECHNICIANS
GROWING industrial distributor looking for 3 outside sales technicians for the following areas:
- Macomb
- Oakland
- Wayne
- Port Huron

Must have a mechanical aptitude. Send resume to: Air Center Inc. 2175 Stephenson Hwy. Troy MI 48083. Attn: General Manager

SALES
$35,000 - per year
$50,000 - per year
$65,000 - per year
Paid Training
401K & health insurance
Auto Expenses
Proven confirmed appointments
Flexible weekly schedule
No overnights

This is what our sales reps get, plus much more!!

We are looking for quality communicators! SALES People to join our BRIGHTON office. Full or part time. Call and leave message. Call Mr. Webster at: 800-968-6994

SECRETARIAL RECRUITER
Expanding marketing potential with one of the nation's largest personnel services. Seeking people with sales ability and good people skills needed. Computer skills and some W.P. Science. 313-464-0909
Shelling Personnel Services

SELL THE AMERICAN DREAM
REAL ESTATE IS BOOMING
WE'RE LOOKING FOR SELF-DIRECTED INDIVIDUALS WHO WANT UNLIMITED EARNING POTENTIAL AND A CAREER AS A LEADER TRAINING AVAILABLE FLEXIBLE HOURS
CALL BARB 810-356-7370

SHOWROOM ASSISTANT
Detroit Public Television Store has an Assistant Sales Rep. Design background preferred. Computer skills a plus. Must be highly motivated. Competitive salaries. Resume to: Designtex Fab-rics, 1500 Stephenson Highway, Troy, MI 48067 FAX 810-399-6850

START WORK NOW!
$800-$1400/wk.
Training Program provided, management opportunity.
NE OR NW SUBURBS TEAM
Must have valid drivers license
Call Sal Florence
313-953-4072

TELE-ADVERTISERS
Part-time evening positions available. Make $6 to $12 an hour plus cash bonuses. Good personality and voice a plus. For interview call Jeff at (313) 353-3450

TELEMARKETER
AN excellent opportunity for a pro-fessional telemarketer with experience in marketing services. We have a variety of industries in the field of quality printing and need the best personnel to prospect nationwide. Salary commission and benefits. Send resume to:
General Manager
ATEC CORPORATION
42040 Koppernick Rd.
Canton, MI 48187

TELEMARKETER
GROWING software services company is seeking a full-time telemarketer. Calling businesses throughout the United States. Must have pleasant speaking voice with the sales staff

We offer competitive salaries and an attractive benefit package! Send or Fax Resume:

DIMENSION SYSTEMS, INC
41921 W. 11 Mile Road
Novi, MI 48375-1804
PH: 810-305-9800
FAX: 810-305-9808

TELEMARKETERS $$$
A fast-growing marketing co. is looking for experienced phone sales reps. Salary + bonuses. $8/hr plus commission & bonuses. 38 hrs. per week. Call 313-595-4771

TELEMARKETERS needed for expanding company. Unlimited income potential. Flexible hours. Call Robert at 810-335-0811

TELEMARKETERS
PART TIME for home improvement co. Experience preferred. Hourly rate + good commission. 800-860-6644

TELEMARKETERS & PHONEROOM SUPERVISORS
Benefits available. Full time & bonuses.
313) 945-1374

TELEMARKETING
Cash paid daily
No cold calls
313-425-5225

TELEMARKETING IMMEDIATE OPENINGS

Competitive wages, 40 hours per week. Call 9-1-4:30 pm. Ask for Wesley pay. Health, dental & 401K. Excellent working conditions. If you have a professional telemarketing skills, call Beth at:
1-800-460-8586 between 2-4:30 pm.

TELEMARKETING PERSON NEEDED for electronics rep firm 20-30 hrs/wk per week. Candidate must have understanding of electronics, computers and be highly aggressive. Call: (810) 442-9880

TELEPHONE
WE need people to phone consumers from our National office, hot to seats each week. Excellent starting wage & bonuses. Benefits package available including Blue Cross. Call Mrs. Hill (313) 728-4311

USED CAR SALES PERSON
Call for an appointment. Ask for Mike Sweeney. Sweeney Chevrolet, 28918 Grand River Grand River opportunity.

$40,000 PLUS
Must have valid license, dental, dental, life insurance, pension, earned bonuses in very exciting career in the marketing of a new product. KMA, INC. 810-624-6440

520 Help Wanted Part-Time

A busy Real Estate Office needs SECRETARY/RECEPTIONIST in the Northville area. Must be dependable, have a good telephone skills required. Computer experience preferred. Flexible hours and weekend work required. Please call 313-453-3450

LARGE FOOD BROKER
part time flexible hours, 20-32/hrs. per week. Must have computer experience, retail, beauty care merchandisers, excellent driving record. Send resume and letter to: Retail Dept. P.O. box 1600 Farmington Hills, MI 48333

MAIL CLERK
Royal Oak bank seeking mail room clerks to work evenings & weekends. To work on various weekends. No experience necessary. Up to $6.50/hr to start. Bonus after 90 days.
M-F 9:00 a.m. to 5:00 p.m.

RECEPTIONIST / SECRETARY
Part time, flexible hours, 20-30/hrs. per week. Must have excellent phone and typing skills. Computer experience preferred. Flexible hours and weekend work required. Please call Ann at 313-547-6444

RETAIL GROCERY MERCHANDISER - to call on grocery stores in Wayne, Oakland & Macomb Counties. Call 313-591-0400

RETAIL SALES - NORTHVILLE
Anna's Lace Shop/Interiors. Top commission. Call for appt. (810) 348-7980

TELEPHONE WORKERS wanted. Monthly, hourly pay plus bonus. Flexible hours. Work from home. Call 1-800-467-4229 ext. 1000

AMERICAN CANCER society seeks part time help to assist in their Detroit office. Call Pat Rowland at 313-569-8111 Ext. 3 for more information.

AUTOMOTIVE DETAILER
Person needed to finish the cars we sell. Must be dependable, have a valid driver's license, and be able to lift 10-15 hrs/wk. $5.00 HOURLY TO START. Call Mr. Bill at 313-261-2121 FIELD ENG. At least 1 yr experience. Call 313-261-2121

AVON NEEDS representatives now. Will train. Call (313) 422-8551

AVON REPRESENTATIVES
Be your own boss. Set your own hours. Call 313-525-8245, ext. 5139

BOOKKEEPER
Part time, 20 hours per week. Call (313) 442-0888

RETIREDSEMI RETIRED Individuals needed to work in Dearborn Area Restaurant. Flexible hours. Call Mr. Bill at 313-581-2121

LOOKING for someone who can work from our National office, hot to seats each week. Excellent starting wage & bonuses. Benefits package available including Blue Cross. Call Mrs. Hill (313) 728-4311

USED CAR SALES PERSON
Call for an appointment. Ask for Mike Sweeney. Sweeney Chevrolet, 28918 Grand River Grand River opportunity.

$40,000 PLUS
Must have valid license, dental, dental, life insurance, pension, earned bonuses in very exciting career in the marketing of a new product. KMA, INC. 810-624-6440

520 Help Wanted Part-Time

A busy Real Estate Office needs SECRETARY/RECEPTIONIST in the Northville area. Must be dependable, have a good telephone skills required. Computer experience preferred. Flexible hours and weekend work required. Please call 313-453-3450

LARGE FOOD BROKER part time flexible hours, 20-32/hrs. per week. Must have computer experience, retail, beauty care merchandisers, excellent driving record. Send resume and letter to: Retail Dept. P.O. box 1600 Farmington Hills, MI 48333

MAIL CLERK
Royal Oak bank seeking mail room clerks to work evenings & weekends. To work on various weekends. No experience necessary. Up to $6.50/hr to start. Bonus after 90 days.
M-F 9:00 a.m. to 5:00 p.m.

RECEPTIONIST / SECRETARY
Part time, flexible hours, 20-30/hrs. per week. Must have excellent phone and typing skills. Computer experience preferred. Flexible hours and weekend work required. Please call Ann at 313-547-6444

RETAIL GROCERY MERCHANDISER - to call on grocery stores in Wayne, Oakland & Macomb Counties. Call 313-591-0400

RETAIL SALES - NORTHVILLE
Anna's Lace Shop/Interiors. Top commission. Call for appt. (810) 348-7980

TELEPHONE WORKERS wanted. Monthly, hourly pay plus bonus. Flexible hours. Work from home. Call 1-800-467-4229 ext. 1000

AMERICAN CANCER society seeks part time help to assist in their Detroit office. Call Pat Rowland at 313-569-8111 Ext. 3 for more information.

AUTOMOTIVE DETAILER
Person needed to finish the cars we sell. Must be dependable, have a valid driver's license, and be able to lift 10-15 hrs/wk. $5.00 HOURLY TO START. Call Mr. Bill at 313-261-2121 FIELD ENG. At least 1 yr experience. Call 313-261-2121

AVON NEEDS representatives now. Will train. Call (313) 422-8551

AVON REPRESENTATIVES
Be your own boss. Set your own hours. Call 313-525-8245, ext. 5139

BOOKKEEPER
Part time, 20 hours per week. Call (313) 442-0888

RETIREDSEMI RETIRED Individuals needed to work in Dearborn Area Restaurant. Flexible hours. Call Mr. Bill at 313-581-2121

522 Help Wanted Part-Time Sales

ART GALLERY in W. Bloomfield. OBJECTS OF ART
313-855-2787

GENERAL OFFICE
for Southfield property. 15 hrs./week. Call Mr. Bill at 313-581-2121

BOOKKEEPER
Part time, 20 hours per week. Call (313) 442-0888

RETIREDSEMI RETIRED Individuals needed to work in Dearborn Area Restaurant. Flexible hours. Call Mr. Bill at 313-581-2121

520 Help Wanted Part-Time

CASHIER / SALES CONSULTANT
We are presently seeking people who desire a part time position. Sat. evening, Sunday or holiday hours required. Apply in person. Paid training program. Apply in person: Lasher Beauty Supply, 31108 S Mile Rd. in Livonia

CLEANERS NEEDED in Farmington Hills for day & evening shifts. Call (313) 553-2621

CLEANING PERSONS
MATURE individuals looking to supplement current income. Openings in Mon-Fri. Detroit or Westland. Floor care & full janitorial positions. Call Bonded Janitor Service at Randcom 313-562-3453. Equal Opportunity Employer Affirmative Action Employer

PART TIME BOOKKEEPER
Experienced. Flexible hours per week. Includes some property management. Southfield/Bloomfield Area. Submit resume and letter of application to: P.O. Box 2180
280 W. Maple Road
Birmingham, MI 48009

PRINTING COMPANY needs person to answer phones, order entry, data entry 2-3 days/week. Call Mr. Bill at 313-581-2121

PROOF OPERATOR
Troy financial institution seeks a proof operator. Must have excellent 10-key skills. Evening hours. Approx. 25 hrs per wk. includes Saturdays. Excellent pay & benefits.
Call Personnel: (810) 442-9880

REAL ESTATE OFFICE in Livonia seeking a part-time Secretarial position. Basic clerical & phone etiquette skills required. Weekend and some evenings. Will work around college student's schedule. Please apply to 30100 Five Mile Rd. Livonia

RECEPTIONIST/BILLING CLERK
Busy Plymouth office is seeking a full time receptionist/billing clerk. Non-smoker. Must be able to type 50 wpm. Resume to: Front Desk Receptionist, 42000 Garfield, Suite 100, Clinton Twp., MI 48038

SALES ASSOCIATE
Experienced only, apply within. Sleep Center of Michigan, 30251 Schoolcraft Rd. Livonia, MI 48150

FLOOR GUARD
IN-LINE HOCKEY REFEREE
Bowmans Roller Rink is looking for floor guards and referees for fall positions. Must be 18. 810-476-2201

FRONT DESK/PHONE GREETER
Energetic, outgoing, self-motivated individuals to fill numerous part-time positions for Health Spa. Apply in person at:
Farmington YMCA
28100 Orchard Lake Rd. 12 Mile
Farmington Hills

GENERAL OFFICE
Mon. thru Fri. 8-5. For office in Downtown Birmingham. Call Personnel Director 313-972-7400

HOSTESS FOR new home sales center in model office in the Novi area. Must be articulate. Call 313-380-8882

LARGE FOOD BROKER part time flexible hours, 20-32/hrs. per week. Must have computer experience, retail, beauty care merchandisers, excellent driving record. Send resume and letter to: Retail Dept. P.O. box 1600 Farmington Hills, MI 48333

MAIL CLERK
Royal Oak bank seeking mail room clerks to work evenings & weekends. To work on various weekends. No experience necessary. Up to $6.50/hr to start. Bonus after 90 days.
M-F 9:00 a.m. to 5:00 p.m.

RECEPTIONIST / SECRETARY
Part time, flexible hours, 20-30/hrs. per week. Must have excellent phone and typing skills. Computer experience preferred. Flexible hours and weekend work required. Please call Ann at 313-547-6444

RETAIL GROCERY MERCHANDISER - to call on grocery stores in Wayne, Oakland & Macomb Counties. Call 313-591-0400

RETAIL SALES - NORTHVILLE
Anna's Lace Shop/Interiors. Top commission. Call for appt. (810) 348-7980

TELEPHONE WORKERS wanted. Monthly, hourly pay plus bonus. Flexible hours. Work from home. Call 1-800-467-4229 ext. 1000

AMERICAN CANCER society seeks part time help to assist in their Detroit office. Call Pat Rowland at 313-569-8111 Ext. 3 for more information.

AUTOMOTIVE DETAILER
Person needed to finish the cars we sell. Must be dependable, have a valid driver's license, and be able to lift 10-15 hrs/wk. $5.00 HOURLY TO START. Call Mr. Bill at 313-261-2121 FIELD ENG. At least 1 yr experience. Call 313-261-2121

AVON NEEDS representatives now. Will train. Call (313) 422-8551

AVON REPRESENTATIVES
Be your own boss. Set your own hours. Call 313-525-8245, ext. 5139

BOOKKEEPER
Part time, 20 hours per week. Call (313) 442-0888

RETIREDSEMI RETIRED Individuals needed to work in Dearborn Area Restaurant. Flexible hours. Call Mr. Bill at 313-581-2121

524 Help Wanted-Domestic

ADORABLE, Bloomfield school-age family seeks loving, kind, safe driver. Mon-Fri. Must have own transportation. Call: (313) 903-3007

BABYSITTER needed in my Canton home for 9 mo old boy Mid-Aug to mid-June 7:30-4. Safety responsibility. Call Karen (313) 844-6033

CARE GIVER For Elderly Woman. Live in. Good wages & benefits. Transportation. Call. (9-5pm). 313-741-1801

HOUSEKEEPER experienced, own transportation, 4 days a week. Must have references. (810) 626-1585

HOUSEKEEPER, LIVE-IN, for pre-school family. Must have own car, drive, competitive salary, references required. Call (313) 261-1855

HOUSEKEEPER NEEDED for busy Bloomfield Hills family. Duties include maintenance, supervision, cleaning, laundry & cooking. Salary will include apartment, excellent salary & benefits. Must have own transportation. Call (810) 642-9880

HOUSEKEEPER/NANNY needed for Farmington Hills. Mon-Fri. 3:30-6:30pm. Must drive/bring references. Call (313) 851-2614

LIVE IN babysitter in my W. Bloomfield home. Excellent pay + bonus. Must have own transportation. European lady welcome. Start next Leave message. (810) 855-5126

LOVING ENERGETIC person to care for our 2 children 4 years & 18 months in our Canton home. 25-30 hours per week. Responsibilities to include apartment, excellent salary & benefits. Must have own transportation. After 6pm call. (313) 451-8614

MARY POPPINS WANTED:
Live-in Nanny to care for 3 young children, ages 5, 3, & 3 mths. in Bloomfield Hills area. Must be mature, 2-30-6:30 pm, 2-3 days per week, includes occasional evenings. Must be non-smoker, own car. 810-615-0483

NANNY, CARING person for my home, part time. Non-smoker, must have references. Call (810) 476-0058

NANNY/Household Manager - Loving, caring, mature person to care for children ages 4 & 7 yr old, plus help at home and car. Call (810) 626-6114

NANNY WANTED Full-time for 2 boys, Troy/Rochester Area. Good pay (810) 689-6393

PLYMOUTH FAMILY seeks an experienced loving person to provide in-home child care for our 2 children. Light duties. Full time Mon thru Fri. Non-smoker. Own transportation & references required. (313) 459-4304

RESPONSIBLE, non-smoking babysitter/housekeeper for 3 children 7, 5 and 6 mos. Reference & 3 children. Call (313) 427-4332

SITTER/NANNY - Pleasant, mature person to care for our infant & toddler. Flexible hours. Approx 4 days/ week. Must have own transportation & excellent references. Call (810) 960-0797

SPECIAL PERSON for Special Child 7 yr old boy. Part time/full time. Must be loving, patient & responsible. Call (313) 455-2880

3 YEAR old desires fun loving caring person to care of me in my West Bloomfield home. Full time, 7:30 am-5:30 pm, 5 days. Call (313) 737-2800

TWO children needed in Northville home for infant. Mon., Fri., full or part time starting in Jan. Experience preferred. References. 810-348-7578

COLLEGE STUDENT - Flexible hrs. to drive & supervisor children in my home. Light housekeeping. Call after 6 p.m. (810) 563-8943

ENTHUSIASTIC & responsible care-giver needed for our two wonderful children. Bloomfield Hills area. Full-time position Mon.-Fri. on our Troy home. Non-smoker only. References required. Call after noon. 689-7649

FARMINGTON HILLS-1 child. Flexible hours some & own transportation. Must have references. Call Box #1368 Observer & Eccentric Newspapers 36251 Schoolcraft Rd. Livonia, MI 48150

GET MY 8 & 10 yr olds off to school. 3 days per week, 9-5pm + every other Friday. Close to I-96 & 9-Mile. Vacation breaks. (810) 348-5287

LIVE IN babysitter in my W. Bloomfield home. Excellent pay + bonus. Must have own transportation. European lady welcome. Start next Leave message. (810) 855-5126

LOVING ENERGETIC person to care for our 2 children 4 years & 18 months in our Canton home. 25-30 hours per week. Responsibilities to include apartment, excellent salary & benefits. Must have own transportation. After 6pm call. (313) 451-8614

MARY POPPINS WANTED:
Live-in Nanny to care for 3 young children, ages 5, 3, & 3 mths. in Bloomfield Hills area. Must be mature, 2-30-6:30 pm, 2-3 days per week, includes occasional evenings. Must be non-smoker, own car. 810-615-0483

NANNY, CARING person for my home, part time. Non-smoker, must have references. Call (810) 476-0058

NANNY/Household Manager - Loving, caring, mature person to care for children ages 4 & 7 yr old, plus help at home and car. Call (810) 626-6114

NANNY WANTED Full-time for 2 boys, Troy/Rochester Area. Good pay (810) 689-6393

PLYMOUTH FAMILY seeks an experienced loving person to provide in-home child care for our 2 children. Light duties. Full time Mon thru Fri. Non-smoker. Own transportation & references required. (313) 459-4304

RESPONSIBLE, non-smoking babysitter/housekeeper for 3 children 7, 5 and 6 mos. Reference & 3 children. Call (313) 427-4332

SITTER/NANNY - Pleasant, mature person to care for our infant & toddler. Flexible hours. Approx 4 days/ week. Must have own transportation & excellent references. Call (810) 960-0797

SPECIAL PERSON for Special Child 7 yr old boy. Part time/full time. Must be loving, patient & responsible. Call (313) 455-2880

3 YEAR old desires fun loving caring person to care of me in my West Bloomfield home. Full time, 7:30 am-5:30 pm, 5 days. Call (313) 737-2800

TWO children needed in Northville home for infant. Mon., Fri., full or part time starting in Jan. Experience preferred. References. 810-348-7578

COLLEGE STUDENT - Flexible hrs. to drive & supervisor children in my home. Light housekeeping. Call after 6 p.m. (810) 563-8943

ENTHUSIASTIC & responsible care-giver needed for our two wonderful children. Bloomfield Hills area. Full-time position Mon.-Fri. on our Troy home. Non-smoker only. References required. Call after noon. 689-7649

FARMINGTON HILLS-1 child. Flexible hours some & own transportation. Must have references. Call Box #1368 Observer & Eccentric Newspapers 36251 Schoolcraft Rd. Livonia, MI 48150

GET MY 8 & 10 yr olds off to school. 3 days per week, 9-5pm + every other Friday. Close to I-96 & 9-Mile. Vacation breaks. (810) 348-5287

LIVE IN babysitter in my W. Bloomfield home. Excellent pay + bonus. Must have own transportation. European lady welcome. Start next Leave message. (810) 855-5126

LOVING ENERGETIC person to care for our 2 children 4 years & 18 months in our Canton home. 25-30 hours per week. Responsibilities to include apartment, excellent salary & benefits. Must have own transportation. After 6pm call. (313) 451-8614

MARY POPPINS WANTED:
Live-in Nanny to care for 3 young children, ages 5, 3, & 3 mths. in Bloomfield Hills area. Must be mature, 2-30-6:30 pm, 2-3 days per week, includes occasional evenings. Must be non-smoker, own car. 810-615-0483

NANNY, CARING person for my home, part time. Non-smoker, must have references. Call (810) 476-0058

NANNY/Household Manager - Loving, caring, mature person to care for children ages 4 & 7 yr old, plus help at home and car. Call (810) 626-6114

NANNY WANTED Full-time for 2 boys, Troy/Rochester Area. Good pay (810) 689-6393

PLYMOUTH FAMILY seeks an experienced loving person to provide in-home child care for our 2 children. Light duties. Full time Mon thru Fri. Non-smoker. Own transportation & references required. (313) 459-4304

RESPONSIBLE, non-smoking babysitter/housekeeper for 3 children 7, 5 and 6 mos. Reference & 3 children. Call (313) 427-4332

SITTER/NANNY - Pleasant, mature person to care for our infant & toddler. Flexible hours. Approx 4 days/ week. Must have own transportation & excellent references. Call (810) 960-0797

SPECIAL PERSON for Special Child 7 yr old boy. Part time/full time. Must be loving, patient & responsible. Call (313) 455-2880

3 YEAR old desires fun loving caring person to care of me in my West Bloomfield home. Full time, 7:30 am-5:30 pm, 5 days. Call (313) 737-2800

530 Entertainment

SPAGHETTI THE CLOWN, #1 Children's Entertainer in Metro / Comedy magic, stilt walking, balloons & educational science shows. 313-885-6870

534 Job Wanted-Female/Male

BABYSITTING - Ages 2 & up. Own transportation, meals provided. Sen-ior HS to Sept. Weekdays. Call: (313) 721-6946

CHILD CARE - lots of love and attention in a happy home environment. Infant, pre-schooler, excellent references. Livonia. 313-522-2363

ELEMENTARY TEACHER available. Is a baby at home or tutoring in my home or yours. Call (313) 668-1182

GRANDMA will baby sit your child, pick mom & dad work, snacks & meals included & kisses & hugs. Call (313) 532-0992

HANDYMAN - DEPENDABLE
Landscaping, painting, cutting trees. Have own tools. (313) 838-1996

HOUSECLEANING - Am To Please. Honest - Dependable - Reasonable. Call (313) 421-0264

PROFESSIONAL LAWN CUTTING Reliable, professional, 5 years experience. Call Dean at

RELIABLE EVENING sitter/nanny in my home. (810) 646-5395

WEDDING VOCALIST - Traditional & contemporary. Call (313) 525-8257 for any song. Call (313) 375-0027 for Spanish. Call (313) 525-8257

536 Childcare/ Babysitting Services

AFFORDABLE DAYCARE
For children ages 29 yrs experience. (313) 427-3556

CHILD CARE in my Livonia home for 3 boys before & after school. Summer full-time. Experienced. Non-smoker. Own transportation. Good pay. (313) 394-2968

CHILD CARE Looking for responsible person to live-in & care for 1½ yr. old Orchard Lake area. Non-smoker to pay top dollar. 810-683-1572

CHILD-CARE NEEDED in Farmington Hills for 2 children, 4-5 years old. Call (313) 474-6754

CHILDCARE NEEDED in Northville home for infant. Mon., Fri., full or part time starting in Jan. Experience preferred. References. 810-348-7578

COLLEGE STUDENT - Flexible hrs. to drive & supervisor children in my home. Light housekeeping. Call after 6 p.m. (810) 563-8943

ENTHUSIASTIC & responsible care-giver needed for our two wonderful children. Bloomfield Hills area. Full-time position Mon.-Fri. on our Troy home. Non-smoker only. References required. Call after noon. 689-7649

FARMINGTON HILLS-1 child. Flexible hours some & own transportation. Must have references. Call Box #1368 Observer & Eccentric Newspapers 36251 Schoolcraft Rd. Livonia, MI 48150

GET MY 8 & 10 yr olds off to school. 3 days per week, 9-5pm + every other Friday. Close to I-96 & 9-Mile. Vacation breaks. (810) 348-5287

LIVE IN babysitter in my W. Bloomfield home. Excellent pay + bonus. Must have own transportation. European lady welcome. Start next Leave message. (810) 855-5126

LOVING ENERGETIC person to care for our 2 children 4 years & 18 months in our Canton home. 25-30 hours per week. Responsibilities to include apartment, excellent salary & benefits. Must have own transportation. After 6pm call. (313) 451-8614

MARY POPPINS WANTED:
Live-in Nanny to care for 3 young children, ages 5, 3, & 3 mths. in Bloomfield Hills area. Must be mature, 2-30-6:30 pm, 2-3 days per week, includes occasional evenings. Must be non-smoker, own car. 810-615-0483

NANNY, CARING person for my home, part time. Non-smoker, must have references. Call (810) 476-0058

NANNY/Household Manager - Loving, caring, mature person to care for children ages 4 & 7 yr old, plus help at home and car. Call (810) 626-6114

NANNY WANTED Full-time for 2 boys, Troy/Rochester Area. Good pay (810) 689-6393

PLYMOUTH FAMILY seeks an experienced loving person to provide in-home child care for our 2 children. Light duties. Full time Mon thru Fri. Non-smoker. Own transportation & references required. (313) 459-4304

RESPONSIBLE, non-smoking babysitter/housekeeper for 3 children 7, 5 and 6 mos. Reference & 3 children. Call (313) 427-4332

SITTER/NANNY - Pleasant, mature person to care for our infant & toddler. Flexible hours. Approx 4 days/ week. Must have own transportation & excellent references. Call (810) 960-0797

SPECIAL PERSON for Special Child 7 yr old boy. Part time/full time. Must be loving, patient & responsible. Call (313) 455-2880

3 YEAR old desires fun loving caring person to care of me in my West Bloomfield home. Full time, 7:30 am-5:30 pm, 5 days. Call (313) 737-2800

540 Elderly Care & Assistance

NEED HELP IN YOUR HOME?
24 HOURS/7 DAYS

Home Health Aides Companion/Sitters
Private duty home care agency helps those remain independent in your own home.

Ideal for people needing assistance with personal hygiene, light house keeping, and companionship.

Carefully screened, well qualified employees are RN supervised

For more information, call:
United Home Care Services
(313)422-9250
Livonia office serving Oakland & Wayne counties.

(313)981-8829
Canton office serving Plymouth/Canton & surrounding western Wayne County communities.

542 Nursing Care/ Homes

NURSE AIDE & Companion with lots of experience. Also housekeeping. (313) 613-0649

560 Education/ Instruction

HELP YOUR CHILD GET AHEAD. Certified teacher will tutor children grades K-5. (810) 641-7534

THERAPEUTIC MASSAGE
Is A GREEN
For information contact Health Enrichment Center. Total Body Treatment school. Professionally approved. Classes offered state wide. Warren, Livonia & Ann Arbor. 8 & 10 month programs beginning Sept. Flexible scheduling. Financial aid available. Limited enrollment. 100-500 P.M. Repeated at 7:00 P.M. No Sunday. Call 313-427-0440. Place Suite 218 & 219, corner of M-24 & Schaefer, Detroit. Satellite classes offices 1820 North Lapeer Rd., Lapeer, MI 48446-7711 810-667-9453

566 Secretarial Services

SECRETARIAL WORK
For your business or home. Reasonable rates. (313) 261-6863

570 Attorneys/Legal Counseling

ALL DISTRICT COURTS
ALL Drunk Driving Offenses
ALL Traffic Tickets
ALL Felonies Reasonable
Probation violations
Driver's License restoration
Ed Chemiak. 282-1580
1-800-770-1580
25 yrs. experience

ALL DISTRICT COURTS
ALL Drunk Driving Offenses
ALL Traffic Tickets
ALL Felonies Reasonable
Probation violations
Driver's License restoration
Ed Chemiak. 282-1580
1-800-770-1580
25 yrs. experience

ALL LEGAL SERVICES
Payment Plan Available
Real Estate or Wills $75.00
STEPHEN M. STEINHARDT
313-266-8137
810-474-6877

574 Business Opps. (See Class 386)

BEST INCOME Opportunity. No selling. No inventory. Easy start high income potential. Local training. Free info/tape. 1-800-388-5395 Ext. 121

ELECTRICAL ENGINEER/MASTER and capable with Bloomfield Hills office wants to buy/associate with electrical industrial engineer. Contact with the idea of growth. Call: 810-646-2643

MOBILE POWER WASH
Established company needs area owner/operator. Insurance required. 1-800-451-9684

ANNOUNCEMENTS
#600-698

600 Personals

ADOPTION - We want to give your infant a loving, secure home & family. Legal aid & counseling. Rachel & Roger (313) 482-2988

"FRIENDSHIP FOR SINGLES"
Meet New People
Instant Dating Service
Call Toll Free 1-800-988-9422

IF YOU see the accident on June 4th at Grand River & I-96 exit ramp, contact: (810) 789-1302

630 Cards of Thanks

THANKS TO St. Anthony and Blessed Mother for prayers answered.

THANKS TO St. Jude and St. Theresa for favors granted.

THANK YOU Lord Jesus, Mary, Joseph & St. Jude for prayers answered.

THANK YOU St. Jude, for your help. July

636 Lost & Found

FOUND 2 dogs, 1 male English Springer Spaniel, 1 female Lab, in area of Ann Arbor Trail & Inkster Rd. (313) 729-0044

FOUND: orange & white kitten, "has been fixed", on Cornell & Beechwood Rds. in Livonia. Call (313) 591-0117

LADIES BIKE: Univega - Found in Farmington on Sun. July 2nd. (313) 855-9412 Call

LOST CAT, Brownbridge, long hair, male, 2 yrs. old, Farmington area, June 12. John B. Anne (810) 553-0665

LOST CAT, female, tortoise shell with white, Ann Arbor Trail & Inkster Rd. (313) 729-0044

LOST: cat, front-declawed, female, white with black spots, Livonia, Middlebelt & Joy area, June 10th. (313) 422-6586, page 313-699-4634

LOST CAT, male, white shades & markings, Livonia, Middlebelt & Joy area, June 10th. (313) 422-6586, page 313-699-4634

LOST: 1 male Tiger Cat, 7 blks & Inkster area. Reward. Call (313) 562-0111 Very important to family.

LOST: Gray & white cat, wearing collar, Ann Arbor Trail & Inkster Rd. (313) 729-0044

LOST: male, white shades & markings, Livonia, Middlebelt & Joy area, June 10th. (313) 422-6586, page 313-699-4634

LOST: 1 male Tiger Cat, 7 blks & Inkster area. Reward. Call (313) 562-0111 Very important to family.

LOST: male, white shades & markings, Livonia, Middlebelt & Joy area, June 10th. (313) 422-6586, page 313-699-4634

LOST: 1 male Tiger Cat, 7 blks & Inkster area. Reward. Call (313) 562-0111 Very important to family.

638 Tickets

ROUND TRIP Detroit to Phoenix. Leaves Aug. 9th, return Aug. 13th. $425. (313) 453-2450

642 Health,Nutrition, Weight Loss

AMAZING RESULTS in weight loss. FDA approved. Doctor recommended. Used by over 4½ million people. (313) 937-9729 1-800-728-2586

MERCHANDISE
#700-778

700 Absolutely Free

BATHROOM SINK, good condition. Refrigerator And electric fireplace. (810) 646-1819 Make offer

BRICKS, UNUSED. 400 approx. You pick up. Livonia. (313) 421-5444

CYCLONE FENCING, posts, gate etc. Enough for dog pen. (313) 454-1910

FIND IT IN CLASSIFIED!

FREE DECORATIVE landscaping rocks, 10x18" diameter. 14 Mile & Haggerty area. (810) 661-0428

FREE FIREWOOD (313) 513-7081

FREE GLIDER, needs cushions, you haul. 313-937-3787

FREE POP-UP CAMPER. Older model. Canton area. (313) 981-4912

FREE UPRIGHT freezers, work fine, Plymouth area. 313-454-9647

FREE, WHITE cast-iron clawfoot bathtub, you pick up. Plymouth. 313-531-2464

GIRLS BIKE 12 speed, Wards. (313) 454-1910

KAYAK COUNTRY club pool. 20x34 heated pool, 4' deep, 24' x 4' pool deck. $400. Mission Oak china cabinet. $400. (313) 534-1186

THOMAS MCKNIGHT signed limited edition lithograph "Detroit Antique. Best offer. 810-616-9090

TUBULAR BRASS bed, $275. Chairs & pillows, $25 each, old magazines, (810) 553-4213

VICTORIAN WALNUT dresser with marble top, $100. Victorian wicker chair, $50. Victorian WIRE plant stand with marble top, $50. Victorian oak chair, $60. 2 butter churns, $100 each. (810) 646-7627

704 Arts & Crafts

NHL COLORING collectibles for kids. Hockey coloring, activity books, posters, etc. Plymouth. PO Box 2626, Plymouth, MI 48690

706 Auction Sales

ANTIQUE / HOUSEHOLD AUCTION
Sat. July 22nd 10:00 A.M.
850 E. Lincoln, Union Mo

Glassware, Steubenville dinnerware set, beautiful stained glass lamps, Victorian furniture, Victorian bedroom set, Grove between Woodward & Lahser

BOAT AUCTION
Barnes & Hawkins, Inc. Southfield, MI PO & Sat, July 21 & 22
Preview: Fri. 10-5 Sat. 10-12
Over 100 boats & motors on display
(810) 569-1514 or (810) 569-1515

PHILIPPINO LADY
Buying household goods, clothing for country people. Very good prices. Call (313) 455-6550

POLICE AUCTION
PONTIAC POLICE DEPT
110 E. Pike St.
at Wide Track Dr
Sat., July 22nd
9-5pm
Preview at 8am
Bikes, tools, cars, atv & other electronics

CASH ONLY
For further information
810-857-7821

PUBLIC AUCTION
Fri. July 21 Preview: 5:30pm. Auction: 7pm. American Legion Hall, Center of 8 Mile & Beech Daly Rd. Royal Oak. Paintings, prints, porcelain, pottery, crystal, silver, sterling & silver plated wares, Victory bedroom suite, dining room table, Venetian glass, Toby jug, furniture, antique furniture, advertising & bookcase secretary, costume jewelry, glass, china, porcelain, mag-azines, Hummels. Food available on site. Jewell & Associates.
(313) 538-1383

RJM PUBLIC AUCTION
Mon., July 24 - 10:30am
900 N. Main, Plymouth, MI
INSPECTION:
Sun., July 21, 9-4PM
1992 International 8100 Tandem axle 24ft. rack & pinion steering, 300HP, 1992 GMC diesel truck 4000 w/16 ft. Omaha Standard body, 1994 6000 cap lift truck w/side shift, triple mast 300069 lift truck, first weigh scales, propane heater dock pallest, pallet jack, shelving, Hobart meat saw, Hamilton pizza system, office furniture & rugs, more too numerous to mention! For more information call: R. J. Mancuso Auctioneer, Inc. 313-459-2323

710 Estate Sales

BIRMINGHAM ADDITIONS to 1000 Comfortable Condo. Penthouse penthouse to be sold. Many extras. Approximately 1,000 sq. ft. bedroom & family room furniture. Original art & collectibles. Designer clothes, misc. household accessories and designer clothing.
Saturday, July 22, Woodward between Brown & Lincoln
SOUTHFIELD - 21896 Poinciana, S. of 9 Mile & E. of Inkster. July 20-23, 10-5. Collectibles, crafts, furniture, clothing, much more!

TROY - Oak River E. Sub. Thurs., Fri., July 20, 21, 9-4pm, Off Coolidge between Big Beaver & Wattles. Non-Smoking.

W. BLOOMFIELD. baby items, furniture, clothes, toys, bikes. 6800 Hillcrest Dr. Off Middlebelt between Maple & Walnut Lake. Thurs. July 20th, 9-5pm. Fri. July 21st, 9-4pm. Moving/No Old Maple Farm Sub., S of Maple, W of Middlebelt

W. BLOOMFIELD - Huge 2 Family Sale. 6715 Post Oak, Deerfield Sub., off Pontiac Trail at Middlebelt. July 20 & 21, 9am.-4:30pm.

W. BLOOMFIELD - Thurs. & Fri. 9 to 4, 4003 Bernaby Ct. Off E. Maple & Drake. Antiques, Oriental area rugs, Toys, country accessories.

W. BLOOMFIELD YOU'LL BE SORRY if you miss this one! Three family garage sale selling three treasure filled homes. July 20th, 21st, 10-4. 5211 Potomac Run, N. of Maple/W. of Middlebelt. Glassware, china, dishes, household, radio/ saw & clothes.

W. BLOOMFIELD 5108 Greenbrier, N. of Walnut, W. of Bloomfield Woods Dr

750 Miscellaneous For Sale

FLORIDA ROOM enclosure. 12 x 14 includes 6 patio doors $4800. 810 752-5993

HOMEOWNERS WANTED!
KAYAK POOLS is looking to demo homeowners in Brighton for new maintenance free Kayak Pool. Save thousands of $$$ with the unique opportunity. Call Dan at 1-800-31-KAYAK (52925)

HOT TUB good condition Moving must sell $750 Call (810) 646-6563

ICE CREAM vending route new paint 3 yrs old $18K 313 464-1912

INGROUND POOL equipment Metal ladder, diving board PVC pipes & liner 313-646-3849

IVAN CHINA Painters Ever read Mickie 12/13 never used $130 Steve 4484660 after 5 p.m. 248 524-2482

JONES 1-4TH & 12 Dewar Penn # 682 Smoker Accessories Complete inventory 810 528-4419

Living dining carpet 9 x 12 Beige Velour Like new $100 Drapers 3 doors Medium pattern 84x41 $25 Chrysler cabinet 42x30 $25 Oak reversible black door fronts New 24x25 Excellent $20 Pair 30x60 metal desk $45 Solid wood, mens bike $30 Ladies bike $20 2 womens bike $50 810-468-2121

NEW 3 piece box 2x4 Sterno 28" adder 6 HP Tecumseh $150 Dog clubs & home call 313 533-7

PACE SAVER Plus 3 wheel electric cart $750 Call 9 am $75 313 595-6662

PINBALL MACHINE antique 4 player Excellent w/w $1 Call 1-877-3591

POOL LINER for Kayak pool. Never used. 24x52. $375 (313) 459-2751

POOL supplies 2 stainless steel ladders $50 ea. $200 Hayward filter sand & cover $200 Call 313 844-2099

POOL 24 with pump, filter, ladder, sand & cover Never used $400 Will best After 5:30 313) 532-4322

POOL 13'x12' Brand new $140 Some accessories. 313-420-4424

PORTABLE HOT TUB 7 JVA, 140 GAL $1,900 313-455-5665

QUALITY STORE FIXTURES Cash counter 2x2.5 ft. work table wall walnut leather panel glass shelves & shelves shelving etc. electrical fixtures, misc. lights & more! Call 9am-5pm 313-642-5087

SHOPSMITH Many extras including dust collector $1900 313 937-2096 after 5 pm

SILK FLOWER ARRANGEMENTS And Centerpieces for sale Call after 5 pm 313-538-3251

Symmons adjustable twin bed $100 966 computer $250 Desk w/formica top $75 Desk chair $15 Exer bike $75 Sofa $100 248 661-4168

SOFA TABLE $200 Loom (Floor) $250 Desk Chairs (4) $40 Table $50 Lamps $20 313 961-5323

SPACE HEATER Kerosene Sun Great 4510 model removable tank, auto shutoff $75 555-0000

SPERTI SUN lamp Hardly used $125 313-562-4188

1880's POTBELLY stove, nickle 248 $800 Full weight cast iron wood burning stove 4 feet $600 313 981-2855

STREATER 56 in high merchandiser gondolas With shelves Ask for Mike 313 937-2244

TOOLS POWER tools air tools and press various craft master force piggle parts Call 313-538-2200

TWO MENS bikes Schwinn & Raleigh 2 complete sets of tires Gas barbecue grill Commercial pedal fan Call after 5 pm 810 661-0212

WASHER & dryer $500 Stove $375 Dishwasher $100 Call 9-5 1981 $400 313-453-9376

WATER BED Eastern King-size, soft side Heater, liner used. Cost $1000 new, asking $300. 810-216-8177

WELDING OUTFIT Oxy Acetylene 2 bottles medium sized $1000 new, sell $435 (810) 852-4474

WHITES METAL detector $300 best AND Diving board, paid $3000 will take $1,200 (810) 646-7687

751 Musical Instruments

ANTIQUE PIANO, good condition, works fine. Reasonable offer. Dearborn (313) 272-7712

BALDWIN SPINET Piano. Excellent condition $1200 Call after 6pm. 313-937-1883

BALDWIN STUDIO piano, excellent condition $1750. Call evenings 313 535-2426

BALDWIN SUTDIO piano excellent condition $1750. call eves 313 535-2426

BALDWIN 43" upright piano. Lacquer black. 1 year old. $3000 negotiable. Must sell. 313-248-9736

CORN ORGAN w/bench Model 466 Capitol Excellent condition. $300. (810) 471-5818

ESSENFELDER baby grand, black Excellent condition. $1350 (810) 879-7042

GRAND PIANO, Steinway, B model Ebony, recently rebuilt & refinished. A true gem. Call 810-682-7804

HAMMOND M 102 spinet drawbars accordion & Leslie speaker Excellent condition $995. Eves 274-7228

HAMMOND M2 very good condition. $150. Call after 5pm (810) 589-9476

LUDWIG DRUM Set, 5 drums, 5 cymbals, all accessories, good condition. $1,000/best. SOLD

MUST SETTLE ESTATE
Yamaha Grand Piano Factory finish, includes bench, $12,995 or best. 810-799-5083

5 PC. PEARL drum set with hardware, like new. $1100 (810) 564-4185

PIANO ANTIQUE, excellent condition, original wonut, original finish. (313) 595-0601

PIANO - Upright w/bench. $250 (313) 464-8808, after 5:00

PIANO - UPRIGHT, with bench, 10 yrs old, hardly used, looks brand new $1,000 (810) 646-1680

PIANO - w/bench - Kimball, cherry, console, Excellent condition. (810) 548-6813

STEINWAY - 6'11", model S grand piano & bench & wood rear rest. Not yet broken in. (810) 693-2552

TMA DRUM Set - 9 piece, snare 14" x 5", toms 12" & 13", floor tom 16" & 18", chrome snare, 20pm cymbals hi-hat 14" Call after 5pm (313) 937-2975 eves, 27s eves only. Excellent condition, $900/best (313) 455-6795

UPRIGHT ANTIQUE player piano Walnut with bench $400 or best. Upright player piano with bench $350 or best. Grand player piano with bench $350 or best. Call (313) 937-2975

We Buy PIANOS
Uprights, Grands, Spinets
Top prices for Mahogany Grands
- ANY -
HAMMOND ORGANS
(B-3, C-3, A-100 or Hybrids)
Call Mr. Howard
313-561-3537

WURLITZER PIANO - 5 feet 2 inches, black, great, good condition $8,000/best (313) 422-9031

YAMAHA 1984 - Glossy black, spinet, excellent condition, $2,500 negotiable. (313) 855-1988

752 Sporting Goods

BUBBLE SHAFT GRAPHITE 7'6" 1-5 oz 7 piece, 2 tips, case $45 (313) 421-9027

GOLF CLUBS Complete set, Ben Hogan, including bag $120 (810) 851-4182

GOLF CLUBS King Cobra Left hand irons #2 to Sand Wedge $80 After 5pm (313) 525-3774

GOLF MEMBERSHIP Beaver Creek Golf Links No green fees for life. No monthly dues or fees. Transfer option. Full use of clubhouse & facilities $450/best (810) 628-4227

KING COBRA irons 3-SW Big Bertha driver, all left hand Call (313) 453-9679

LIFECYCLE 5AE new maybe 2 hours $1995 Great value! (313) 642-8111

NORDIC FLEX GYM all options like new Was $1,200 will sell $400 (313) 416-5868

OLYMPIC BENCH press, leg extension, assault AT, bench press, preacher curl, lat machine $400 (313) 981-4290

PUMA CABLE 5"5 exercise bike $50 cable series w/saddles $100 console $150 Call 9am-5pm (313) 459-4438

RACQUETBALL RACKETS (2) & 1 ball $20 Call (313) 397-4907

RIFLE, FOAM Gun Pack Gun, Pistol, like new, service condition! Excellent condition! Value $250, asking $140/best (313) 981-4290

SCARPA LADY HIKING complete! Size 6 1/2 Like new! $125 (313) 981-6374

SKIS 2 SLATS pole 185 cm 3 bindings $100 (313) 981-6374

SKIS, POLES, boots, bindings, Rossignol, 4 years old, $250/best (313) 397-4907

SPACE SAVER Plus 3 wheel electric cart $750 Call 9 am $75 313 595-6662

TRUCK TOP Camper, Ford Ranger, 1988-92 Excellent condition $400 (313) 981-4290

VARSA SLUMBER exercise machine Brought in 1994 perfect condition $1,000 313-291-9381

754 Wanted to Buy

TOY CAR MODELS Pre-WWII dealers need to issue. They are exact 1/43 scale. Please call 313-937-2975 or pay cash for quality items.

ARABIAN Trypay older stallion or gelding, experienced trail horse. Needs a good home 810 437-3555

HANDYMAN thoroughbred 4 years old Bay Gelding. Needs dressage department 810 686-5794

MASTERCRAFT 1995 Pro Star 190 Ski/Wake Package Must be like new $16,500 or best offer (810) 329-8779

MOCKINGBIRD SALBOAT, 1963, 25 ft. Needs sail, trailer, motor. Fixer. Needs work. $6,500. (313) 425-7171

MOCREGOR SALBOAT, 1983, 25 ft. Needs sail, trailer, motor. Fixer. Needs work. $6,500. (313) 425-7171

MEYERS 12 foot aluminum boat w/trailer $700. (313) 525-6872

MICHICRAFT 17 ft aluminum canoe $300 5 HP Johnson seahorse motor runs $300 3 HP motor needs work $200 Ship to shore pressure set $40 (313) 397-8276

MISTRAL 1988 Sailboard, great condition 4.0 sail, boat & red plus mast, harness $450 (313) 645-2109 Call

MORGAN, 1983 36' roller furling w/single hot water battery charger Loaded, in classic condition $82,500 (313) 981-2255

MOTOR BOAT Gray Sailer, hair & lip boats & trailer Good Condition Best offer (810) 661-6683

OUTBOARD MOTORS Chrysler 6 horsepower $375 Mercury 9.9 horsepower $150 810-348-2361

PONTOON 1992 Harris, 24 ft. w/88 hp Mercury motor, bar grill, head, stereo, cooler in trailer w/Case Lake, $16,000/best (313) 981-2255

PONTOON 1991 24 90 hp 2 covers barbecue, head, stereo, motor cover $6250 313 453-0972

PRINDLE Catamaran $4,200. Call (313) 981-7351 Leave message

RANGER 18ft. 140hp Evinrude, trailer, all years excellent condition $4800 or best offer (810) 220-3517

REGAL 1986 Commodore 36 foot Weekend Regal on the Great lakes Brand new bumper top, full electronics Twin 454's too many options to list $79,900 313-929-4685

REGAL 1988 21 Maxestic 210 XL cuddy cabin, bimini top, Mercury I/O 5.0 engine, trailer $13,200/best 313-537-8966

SCARAB 1988 34 ft. loaded, twin 450's, excellent condition, $59,900. (810) 634-5704

SEA-DOO 1994 GTX 3 seater 2 hrs. like new, trailer, hood, 3 yr. warranty $6,000. (810) 952-0638

SEADOO 1993 SPX, with trailer low hours, excellent condition Just REDUCED $4500. (810) 553-7032

SEA-DO SP 1994 with Shorelander trailer Low hours Dealer maintained Mint. (313) 334-9287

SEARAY 1985, 21' bow rider, 260 Mer cruiser, 207 hrs, many extras $12,500

SEA RAY 1994 290DA 120 hours, Blue & white Radio, Bravo 3 engine $49,900. Eves. 810-553-2948

SEARAY 1992 - 18ft bowrider, 130 hp, mercury clean, all extras $8800. 810-674-6082

SEARAY 17 ft. open bow, excellent condition, low hrs, fiberglass trailer, $5,800. (810) 360-0618

SEARAY 1985, 25ft, twin 140 engines, Loran, camper top, docking lights, swim platform $11,500 313-981-7213

SEARAY SEVILLE 1984 18.6 ft. 140HP i/o, Mercruiser, cuddy cabin, trailer, $5,000 (313) 534-9861

SEA RAY 1978 - Weekender, 24ft., twin 260hp, dual axle trailer, $4500 $11,000/best (810) 477-7108

SKI BOAT SANGER 1988 20' outboard, 200 hp, Johnson GT, ski package, tandem axle trailer $16,000/best Call Phil (810) 681-6178

SKI NAUTIQUE 1982 & trailer, professionally maintained, 165/hrs, original owner, $9500. Mobile Electronics/prop - $1500 - 9.9 Mercury outboard motor with shaft $500/all (810) 684-1918

STARCRAFT 19' cuddy, 1990, Merry sonras, 5.0 hp Mercruiser, trailer, excellent condition, $9900. 810-477-2237

STARCRAFT, 16 ft., 1995, 60 HP Evinrude, trailer, good condition $7,000/best (313) 591-2329

STARCRAFT 1995 Islander - 28 foot, radio, lehrud, 4 electric down riggers, stereo, head, fish finder, many extras $12,500. (313) 539-7055

SUNBIRD 1991, 17'6", immaculate, 85hp mercury, bimini/cover paid $9,700 $7,200. Runs great. 313 427-4349

SUNBIRD 1989 - V8, OMC, 135 bow rider, blue, $5,000/best offer Call (810) 682-8555

SUNFISH SAILBOAT, good condition, $700. (810) 647-0573

SUN TRACKER PONTOON - 24' trailer, all accessories, 90 hp motor $6,400

SUPRA SPIRIT 20' 1992, 260HP PCM inboard, tandem axle trailer, excellent condition, $18,500. 810-750-8907

SUPRA 1988 Sun Sport, 351cleveland, 4 bladed stainless propeller, stored winters, looks new, $14,000/best (313) 981-0055

SYLVAN, 1987, 17 ft. open bow, 130 hp, inboard/outboard, Shoreland'r trailer $4,950/best. (810) 752-9873

TIOGA 1978 Motor Home - 23 ft. sleeps 6, roof air, awning, etc. 92,000mi. $4,900. (313) 981-5245

TITAN 1977 - 26 foot, double air, generator 38,000 miles. Good condition. $4,900. (313) 981-5245

TRAVEL Supreme 1991 - 40ft 5th wheel, queen bed, washer/dryer, slide out $32,500 (313) 459-8997

TRUCK CAP - Fiberglass 6 ft. full size $100 or best (313) 271-2362

UTILITY TRAILER, metal, 4x8, drop tail-gate, new tires, $300 (810) 661-6319

VIKING FOP up 1992 24 ft opened, Furnace, awning, screened porch Like new $39000 (313) 981-3853

WILDERNESS 1977 - Travel trailer, 24ft., sleeps 6, excellent condition, little used $2600 (313) 261-7224

WINNEBAGO 28ft. 1978 Old but good. Newly rebuilt engine. Only $6,000.

SAILBOAT 18FT Chrysler, Bucs, Excellent Performance exhaust, $1500 (810) 557-6702

SUZUKI 1981 GS1000G mint, 16,000 miles, full vetter fairing/back cassette, red, $2,650. 313-278-3982

SUZUKI 1991 Katana, 600. Only 3500 mi. Looks runs like new Must see! $3900/best. (810) 540-2834

SUZUKI 1995 RF 600 R, showroom condition, extras $6,300. (313) 459-1434

YAHAMA 1988 Razz 2 Pink w/trailer, gear, 200 mi. Like new $1500/best leave message 810-360-9070

YAMAHA 1988 Blaster 200, good condition, female owned, $1,400/best offer. Call (313) 397-3668

YAMAHA FZR1000, 1993, 1,500 miles, excellent/like new, 3 yr. warranty $6,900/best. (810) 851-7296

YAMAHA VENTURE 1983 Royale very good condition, $3100 (313) 425-9680

803 Boat Parts/ Equipment/Service

50 AMP Pigtail, Hand halser, shed, Bell, Call after 6pm (810) 471-3282

NEW FULL canvas & camper top Bayliner 1985 23 cuddy complete $400 (313) 278-5076

806 Insurance, Motor

STARCRAFT, 1970 18 w/trailer 115hp Johnson. New interior, canvas. $3000 810-682-4444

807 Motorcycles/ Minibikes/Go-Karts

GO KART - 2 years old, fiberglass body, 2HP runs excellent, looks cool. $600/best. 810-669-1433

GOLD WING 1981 interstate full dresser, anniversary cassette, mothers blue Sharp $2900. 313-941-6300

HARLEY DAVIDSON, black, FXD Dyna Super Glide, 1995, 100 miles $16,000 (313) 462-6744

HARLEY DAVIDSON, 1963 FL Total restoration show winner $23,500 or best 519-944-5521

HARLEY 1991 FLHTC, Classic 16,000 miles, black, mint condition, $11,500/best (810) 477-7108

HARLEY 1988 FLHTC red beautiful bike $1500/extra's $11,500 Dely 810 442-4081 or eve 313 397-8276

HARLEY 1995 FLSTN Heritage Soft Tail Special extras, $18,500 Call (313) 455-3465

HONDA 1982 CB 750 Custom motorcycle many extras, new tires $1,000/best (313) 464-8102

HONDA CBR 900 excellent condition, low miles, $6800/best 810-852-9786 or 313-937-4192

HONDA 1994 CBR 600 Mint condition 1300 miles $4900 (810) 738-0673

HONDA 1995 Elite 50 Scratched 143 miles 1 week old $1195 (810) 879-8274

HONDA MAGNA 1982 V-45, 22K Dark blue Excellent $1500 (313) 885-6389

HONDA Shadow 1985 700cc 10,000 miles Great buy $2200 Farmington area (810) 477-6693

HONDA 1987 spree Excellent condition Black, Runs like new 750 miles, $500 or best 810-471-3926

KAWASAKI, 1988 NINJA 750cc, 10th jr. Excellent condition (810) 348-6398

KAWASAKI, 1994 Ninja 500 Dark purple 1600 miles, garage kept, like new 1 helmet $2995 (313) 453-3921

KAWASAKI 1985 Ninja 600R - good condition 11,000 mi. $1600 (313) 458-5192

KAWASAKI 1993 Vulcan 1500 cc, 5,100 miles, excellent condition saddle bags/windshield, $6500 or best offer Eves. (313) 532-9233

SPREE 1986 Very low mileage $500 or best offer Excellent condition 810-442-7471

SUZUKI 1982 gs 1100E excellent condition Performance exhaust, $1500 (810) 557-6702

SUZUKI 1991 GS1000G mint, 16,000 miles, full vetter fairing/back cassette, red, $2,650. 313-278-3982

SUZUKI 1991 Katana, 600. Only 3500 mi. Looks runs like new Must see! $3900/best. (810) 540-2834

SUZUKI 1995 RF 600 R, showroom condition, extras $6,300. (313) 459-1434

YAHAMA 1988 Razz 2 Pink w/trailer, gear, 200 mi. Like new $1500/best leave message 810-360-9070

YAMAHA 1988 Blaster 200, good condition, female owned, $1,400/best offer. Call (313) 397-3668

YAMAHA FZR1000, 1993, 1,500 miles, excellent/like new, 3 yr. warranty $6,900/best. (810) 851-7296

YAMAHA VENTURE 1983 Royale very good condition, $3100 (313) 425-9680

808 Motorcycles-Parts & Service

GSX-R 1989 - 750 exhaust systems Stock, Vance & Hines, Yoshimura, Make offer (313) 534-1817

809 Off Road Vehicles

SUZUKI 1986 250R, complete new motor, new paint, 2 sets of tires, have receipts, $1700/best (313) 981-6662

YAMAHA 4 wheelers, 200cc, 1990 Blaster $1500 1989 Moto-4 $1500 (313) 459-2377

810 Recreational Vehicles

BAJA BUGS (2) 1967 & 1970 both run, $2,000 for both, or will separate. Call (810) 669-1430

NOMAD TRAILER 1982 w/roof sleeps 6, stove, fridge, toilet, shower, shed, many extras (313) 525-0632

REAL LITE 1999 - 16 ft. set on 1990 heavy duty, 4 wheel drive Chevypickup, $1,000 miles. Serious inquiries only. (313) 729-6024 after 5pm

812 Campers/Motor Homes/Trailers

COLEMAN TENT camper excellent condition, $1500. (313) 722-5034

CONQUEST 1991 RV 21 ft. loaded, all options, low mileage, clean, Asking $17,000. (313) 531-0384

CORCORD 1973 26 ft., sleeps 6, rear bedroom, fridge, stove, furnace. Good condition, $1,800. (313) 729-6512

CROSSMAN 1986 28', clean, sleeps 6, new tires, asking $12,900. Must sell. (313) 569-3873

CRUISEAIR 1980 28' 20,000 mi. generator, A1 $9950, Tow dolly $500 810-443-5858 Eve 737-5533

DODGE 1977 23ft. 440 000 miles, Onan Diesel 6800D 51125 Portable Tr. Wacom. (810) 669-3080

DUTCHMAN 1992 30 ft. loaded, air, stereo, awning, stabilizers, 1 slide hitch $11,000 (313) 422-3611

DUTCHMAN 1991 19' sleeps 5 air, self contained, full bath with tub, like new $6500 or best. Call after 6PM (313) 534-4798

FAN 17ft camper trailer, sleeps 6, self contained, great condition, $1400 or best offer. Call (313) 427-4852

FORD ECONOLINE 1969 - Range oven, sink, ice box, CB, sleeps 4, automatic $1500 (810) 358-1775

FORD 1977 Shaggin Motorhome 56,900 original miles All accessories work $6000/best (810-477-9719

HOLIDAY RAMBLER imperial motor home 37 cadet New 1 motor Must sell $90,000/best (313) 868-0638

HONEY GLASS C 26 ft. sleeps 6, 44,000 miles, fully self-contained, micro & awning. (313) 534-7737

JAYCO 1995 Pop-up Used only once Sleeps 6 Features king & queen beds, deluxe wrap around couch, stove, refrigerator, microwave, awning, racks & all the extras $5,250 Call Mike at (313) 397-1351

KING OF the Road, 1994, 40 ft. 5th wheel, used 1 week, 3 slides, front room open 14'x 9' ft., self-contained dryer $52,500/best (313) 697-5686

LE SHARO (winne) 1988 Good mileage good condition $15K/best offer (810) 669-6859

MONTEREY by Cobra 1992 Class A 32 Queen bed, low miles, very clean $35,900 313-278-7931

MUST SELL - 3 Utility trailers Needs work (313) 981-3853

PALOMINO 1985 pop up camper attached screened awning, excellent, $2600 Call after 6pm (313) 981-2227

PROWLER 1994 30ft loaded Buras & queen awning w/patio room $12,500/best. (313) 729-6024

PROWLER 1976 24' travel trailer Self-contained, sleeps 6 rear bath Good condition $2800 313-747-7952

ROADTREK 1992 Loaded, 19ft Chevrolet Hourse 36,000 miles Sportsec $28,500 (313) 464-5955

ROYALS INTERNATIONAL 1991 - 10' fifth wheel, non-smokers, no pets, twin slides, rear kitchen, dual Sucted air washer/dryer, micro, many extras. Like new. Destination Trailer. Call: clean, new tires & brakes, $3,300. (810) 642-6342

SCOTTY TRAILER 1983, 16'w/ self contained, tandem awning, $1,500 (313) 464-1092

SUNLINER 1986 23 ft. air accessories, sleeps 5, air conditioner $5,500 (313) 676-5767

TERRY MANOR 1987 36 5th wheel, excellent condition, extras, $18,500/best (313) 981-3853

TERRY RESORT 1993 27 ft. 5th wheel, w/slide-out awning & stereo Must see! $17,000 313-535-5258

TERRY Taurus travel trailer 1987 26 ft. sleeps 6 air, micro, full awning, clean! $5700 (313) 981-2927

TIOGA 1978 Motor Home - 23 ft. sleeps 6, roof air, awning, etc. 92,000mi. $4,900. (313) 981-5245

TITAN 1977 - 26 foot, double air, generator 38,000 miles. Good condition. $4,900. (313) 981-5245

TRAVEL Supreme 1991 - 40ft 5th wheel, queen bed, washer/dryer, slide out $32,500 (313) 459-8997

TRUCK CAP - Fiberglass 6 ft. full size $100 or best (313) 271-2362

UTILITY TRAILER, metal, 4x8, drop tail-gate, new tires, $300 (810) 661-6319

VIKING FOP up 1992 24 ft opened, Furnace, awning, screened porch Like new $39000 (313) 981-3853

WILDERNESS 1977 - Travel trailer, 24ft., sleeps 6, excellent condition, little used $2600 (313) 261-7224

WINNEBAGO 28ft. 1978 Old but good. Newly rebuilt engine. Only $6,000. (810) 477-8846

815 Auto Misc.

Closed Tune-up franchise selling, some tools, runs like new Must sell up parts. Best offer" 313-455-6332

FORD BUS, 1985, Redinahite Holds 50 passengers, 67,000 miles and runs $5,000 Ask for Dan (810-477-3699

FORGED STEEL crankshaft, 426 Hemi, brand new/still in box, Best offer Call (313) 537-5139

2 TYRES, P205 / 75R15 8.4ec (31 x 10.50) R15's, mounted to 6 hole Chevy wheels w/heavy rings Chevy duallies $250. 1969 Chevy grill, suitable for painting, Chevy short block manifolds & rocker arms (313) 425-5888

TRUNK, POTTER Mfg. Co. for Hutchinson Packard $75. 1975 Chevy step bumper painted $100. J.L.O.'s cylinder cycle electric start motor $75. 1978 Yamaha 500 CC $150. Call after 7PM (313) 451-0224

816 Auto/Truck-Parts & Service

CAP FOR 8ft Chevy bed. Side doors with locks. $375. (313) 451-9936

CENTURY PICKUP cap, dark blue, fiberglass for 1993 or later Ford Ranger $325. (313) 420-8157

DODGE ARIES 1984 for parts. Good motor, good auto trans, good glass, some body parts, $350/best offer. (313) 538-5108

NEW PARTS FOR LESS - fenders, hoods, doors, bumpers, lights, & more. Body Repair Manuals & Telegraph. (313) 534-7500

819 Autos Wanted

ABSOLUTELY
HIGHEST $ PAID FOR
Quality Cars & Trucks
We buy with integrity.
Please call Jeff at Jeff's Car Co.
(313) 562-7071

CADILLAC or LINCOLN wanted, 1980 thru 1985 in good condition (810) 901-4355

WANTED: Cars & Trucks - Wrecks & redondable classics. Not running okay. (810) 754-3535

820 Junk Cars Wanted

ALBERT'S AUTO WRECKING
Buying drivable cars.
We pay more than all others.
Call anytime - 313-531-1318

ALL AUTOS-TOP$$
JUNKED, wrecked or running
E & M: 474-4425
Evenings: 313-505-3484

822 Trucks For Sale

BLAZER, 1992 S-10 TAHOE 4 door, 41,000 miles, excellent condition, $14,400. 313-266-5278

BLAZER 1987 S10 - 2 wheel drive, Loaded Looks good Runs great $1200/best offer. (313) 937-5464

CHEVROLET 1991 Silverado, 2 wheel drive, ½ ton, power steering/brakes, tilt, cruise, power windows/locks, running boards, fiberglass camper top, mint condition $8,500 Must see to appreciate at Must sell. (313) 729-6512

CHEVROLET 1990 Silverado pickup with 350 V8 and all the toys. Only $10,995 Ask for AL 458-5245 GORDON CHEVROLET

CHEVROLET SILVERADO 1994 + Extended cab 2 wheel drive, loaded, Bedliner $16,500

pager 810-466-0138

CHEVY BLAZER, 1992 LT Tahoe, 4x4, excellent condition, 40,000 miles, $14,950 (810) 393-3085

CHEVY 1993, C1500 Pick up, 350 V8, automatic, air Silverado, 32,000 miles, $14,593 DEMMER FORD (313) 721-2600

CHEVY, S-10, 1990, 4 cylinder, 5 speed, air, JVC CD Tonneau cover $4,000/best (810) 553-7451

CHEVY 1995 S10, extended cab, 5 speed, am-fm CD very clean $13,000 (313) 565-4569

CHEVY SILVERADO, 1988 extended cab, 5.7 high miles, good shape $6,250/best SOLD!

CHEVY 1993 Silverado Pickup, extended cab, loaded, fiberglass cap, 36,000 mi $14,500 313-662-2740

CHEVY 1984 S10-Runs good Ex cable truck, $4,000 m. $1200 (313) 522-9037 Features king & queen beds, deluxe wrap around couch, stove, refrigerator, microwave, awning, racks & all the extras $5,250 Call Mike at (313) 397-1351

CHEVY S-10 1989 Tahoe, 2.8 liter V6, well maintained 5 speed, cruise, air, $3490 810-451-2226

CHEVY Suburban 1993 Silverado Loaded Dual heat & air, trailer pkg, 20,000 mi. $23,500 313 459-4637

DAKOTA 1993 Sport, Automatic, air v6, only $10,488 "THE BIG STORE" CAMPBELL DODGE 538-1500

DAKOTA 1994, Sport, V8, automatic, air, 13,000 miles, $12,994 DEMMER FORD (313) 721-2600

DODGE 1990 DAKOTA Pick up automatic, air 6 cylinder, extra clean, 65,000 mi. $6,750 (810) 362-6118

DODGE 1989 DAKOTA, pick-up, $2,970

FOX HILLS
Chrysler-Plymouth-Jeep Eagle
313-455-8740 313-961-3171

DODGE 1985 Pick up

DODGE 1994 - Ram, 2500 Cummings Diesel, SLT Laramie, loaded w/extras, $21,500 (313) 538-8847

DODGE 1987 Ram 50, new tires, rebuilt motor, water pump, stereo etc. $2750 or best (313) 531-1288

DODGE 1990 ½ ton pick up, loaded, runs super $3999 $99 down $99 mo. No cosignor needed OAC Call (313) 455-3465

FORD 1993 F150 great truck $11,988 "THE BIG STORE" CAMPBELL DODGE 538-1500

FORD F-150, 1992, 53,000 miles, exceptionally clean, was mint a work truck, $7995. HINES PARK LINCOLN-MERCURY 313-453-2424

FORD 1986, F150 pick-up, cap, 5 speed, 100,000 miles $2,000 (313) 459-5256

FORD 1989, F150 pick up, 8 cylinder automatic, air stereo, garage kept, new tires, $4,000 (313) 981-2927 TYME AUTO (313) 455-5566

FORD 1984 F150 Pick up Excellent condition $2500 810-473-5478

FORD 1993, F-150 pickup, loaded, one-owner truck, V8, automatic, Ask for BOB G 458-5247 GORDON CHEVROLET

FORD 1985 F250 pickup V8, automatic, air excellent condition SOLD

FORD 1991 F150, Pick up, V8, 5.0L, V8, automatic, air, power windows & locks, alloy wheels, only 23,000 miles, $12,995 DEMMER FORD (313) 721-2600

FORD 1993 F-150 Supercab XLT, 5.0L, V8, automatic, air, power windows & locks, alloy wheels, only 23,000 miles, $12,995 DEMMER FORD (313) 721-2600

FORD 1993 F-150 Supercab XLT, 5.0L, V8, automatic, air, power windows & locks, alloy wheels, only 23,000 miles, $12,995 DEMMER FORD (313) 721-2600

FORD 1988 F150, XLT, automatic, only 10,000 miles, $12,995 ROYAL OAK FORD 548-4100

FORD 1990 - F-150 XLT Lariat Ext. cab w/cap, loaded, Excellent, 91,000 miles $8250. (810) 227-3664

FORD 1991 F-350, XLT, Lariat, 4x4, 45,000 miles, $13,000 or best offer. (313) 464-9637

FORD 1993 F-250 XLT 460 V-8, air, automatic, loaded, new tires, 59,000 miles $12,800 (313) 425-2108

FORD 1989 F350 XLT 4x4 loaded, excellent condition, 351 engine, 80,000 mi. $9800 (810) 347-9844

FORD 1990 RANGER - Low rider, red, grey customized, low miles, 4 speed, 4 cylinder, excellent condition, $5295. (313) 721-3121

FORD 1991 Ranger, 5 Speed, excellent condition, 24,000 miles, $8100/best. (810) 960-4500

FORD RANGER 1993 Splash, under 20,000 miles, asking $10,000 or best. Message, (810) 960-9613

FORD 1993 Ranger XLT, 4.0 litre V6, 5 speed, bedliner, tonneau cover, $8,400 or best. (810) 478-5946

FORD RANGER 1993 XLT 5 speed bedliner, 23,000 miles. Excellent condition $8500. 810-349-4909

FORD 1992 Ranger XLT, 5 speed manual, air, cruise, tilt, cassette, 57,000+ miles, delayed wipers, tinted windows, mint $9,995. (313-722-9413

FORD 1991 Ranger XLT, V6, extended cab, AM-FM cassette, air, 5 speed, 63,000 miles, $6,995 (313) 455-5665

FORD 1990-1 ton high cube 18' aluminum box w/ plywood lined. All heavy duty running gear $10,000/best (313) 255-1122

F150 1993 XLT, automatic, only 10,000 miles, $12,995 ROYAL OAK FORD 548-4100

GMC JIMMY 1994, 4 door, SLE, loaded, 10,000 miles, $18,000 (810) 375-1159

GMC PICK-UP 1988-Low miles, No cost, Wrcap, Needs engine, Asking $1000. (313) 397-3668

GMC 1993 - Sierra, Air, stereo, steel toolbox, bedliner, tow pkg, canopy, $10,000 (810) 347-0177

GMC 1994 Sierra extended cab, 4X4, 454, V8, one owner, 2-tone paint, like new, $BOB JEANNOTTE PONTIAC/GMC TRUCK Plymouth 453-2500

GMC 1993 SIERRA Pickup - Clean, Low miles, Only $10,488 "THE BIG STORE" CAMPBELL DODGE 538-1500

GMC, SIERRA, 1994, SL, Short bed, air, cruise, V-8, like new (313) 464-2629

GMC 1995 Z71 Pick-up, 4 x 4, Mint, Roadshaper, 33,000 mi. $16,900 or best offer. (313) 525-9733

822 Trucks For Sale

GMC 1995, Sierra, V8, air, cruise, tilt, extended cab, vin-in-bed, power locks, 1000 miles, many extras, $19,000 (313) 536-9864

GMC 1993 SUBURBAN SLE - 2 tone, 2 wheel drive, air, cruise, $10-476-7585 (810) 553-8370

GRAND CARAVAN 1993, ES, loaded, full power, priced to sell at $11,988 "THE BIG STORE" CAMPBELL DODGE 538-1500

JEEP GRAND CHEROKEE 1993 - Excellent condition. One owner $18,900. (810) 549-8982

JEEP 1988 pick-up 4.0 liter, 5 speed with cap. Runs great. $1500. Days 313-427-6844. Eves. 313-729-6309

NISSAN, 1992 pick-up, 5 speed, 82,000 miles, excellent condition, $4,800/best (313) 532-8699

RANGER 1994, EXCAB, low gltes, $13,365 ROYAL OAK FORD 548-4100

RANGER 1992 low miles Extra clean Only $7988 "THE BIG STORE" CAMPBELL DODGE 538-1500

RANGER 1993 Splash, orange, air loaded, $9993 DEMMER FORD (313) 721-2600

RANGER 1990 Supercab XLT, v-6, automatic, phones/CB, cap, air, nice condition, $5500. (313) 416-8831

RANGER 1991 - 4 Wheel drive, 5 speed, am/fm/cassette, cruise, Good cond. $5200 (313) 522-5767

RANGER 1988, XLT, 2.3 liter 5 speed, 75,000 miles, $3800 (313) 513-5409

RANGER 1991, XLT, 37,000 miles, 4 speed, air conditioning, condition $7395. HINES PARK LINCOLN-MERCURY 313-453-2424

RANGER - 1993 XLT 5 speed, am-fm cassette, air, cruise, 26,000 mi. Excellent, $8500. 810-624-5348

RANGER 1993 XLT, 5 speed, bed liner, non smoker very good condition $9500 (313) 459-2856

RANGER 1992, XLT, V6 automatic $149 down, $131 mo. No cosignor needed, OAC. Call for 20 minute credit approval TYME AUTO (313) 455-5566

SHORTBED 1993 4x4, Red 5 Speed, Loaded Ask for JIM 458-5249 GORDON CHEVROLET

S-10 1992 pickup, 4.3 V6 automatic air, 39,000, only $9495 Ask for BOB G 458-5247 GORDON CHEVROLET

SUBURBAN 1987 65,000 miles Gray, very good condition Runs great $6,800 (810) 685-3549

824 Mini-Vans

AEROSTAR 1993 Custom All power, 25,000 miles Like new, $12,500 313-426-5116

AEROSTAR, 1991 Eddie Bauer, extended, 4 wheel drive, clean, 61,000 miles, $10,500. (810) 851-8411

AEROSTAR 1991 Eddie Bauer, extended, 4 wheel drive, clean, 61,000 miles, $10,500. (810) 851-8411

AEROSTAR -1993 XL loaded, 17,000 miles, extended warranty, Asking $12,500. (810) 363-1182

AEROSTAR 1989 - XL, 58,000 miles, Excellent condition, Air, power windows/locks, $6700 313-728-0879

AEROSTAR 1987 XL, Runs great, Furnace, awning, screened porch Like new $39000 (313) 981-3853 more. Low mi $13,000 313-592-4101

ASTRO 1995 CL loaded, 4.3 liter, 7 passenger, extended, extremely 9,800 miles, $18,700. 313-425-8956

ASTRO 1993 extended, 8 passenger, excellent condition 50,000 miles, $12,900.

ASTRO 1993 Extended Tradewind Conversion 4 captain chairs, Dual air, rear ramp 23,000 miles $16,000 313-538-6426

CARAVAN 1987, 4 cylinder, air, clean, loaded ++, 109,000 miles, log book, $3800 313-595-6186

CARAVAN 1992 ES white, loaded, burgundy leather, $10,500 Call after 7pm (810) 375-5383

CARAVAN 1987 LE - V6, Very clean, Well maintained 1 owner, 138K, $2500 810-347-2255

CARAVAN, 1990, 7 Passenger, 2.5 engine, red w/red interior, $3,500/ best. (810) 634-0500

CHEVY ASTRO, 1990 CL extended, Very clean, ABS, 8 passenger, loaded, $7650. (810) 626-2856

CHEVY 1990 - LUMINA LE Blue, 79,000 miles, Loaded, Good Condition, (313) 464-7647

DODGE CARAVAN 1991 Automatic, air, cruise, and more, Excellent condition, $8000. (810) 373-6092

DODGE, CARAVAN, 1994, $975, good condition. (313) 455-0303

DODGE, GRA

826 Vans

FORD 1991 PARCEL VAN, 14 feet, V8, dual/electric, full floor, $8,991. DEMMER FORD (313) 721-2600

FORD 1988 Starcraft 302 V8, rear air/heat, 100,000 miles, mint! $7950. 810-642-8075 or 738-1185

FORD 1987 XLT Club Wagon 7 passenger 150 model, 69,000 miles, excellent, $5500. (810) 642-5804

GMC 1991 Starcraft GT, black, leather, excellent condition! $13,600 or best offer. (313) 981-2696

GRAND VOYAGER 1989 LE auto/matic, air, V6, $7,970

FOX HILLS
Chrysler-Plymouth-Jeep-Eagle
313-455-8740 313-961-3171

PLYMOUTH 1988 VOYAGER Sharp! Automatic, air, $4,450

SUNSHINE ACURA
(810) 471-9200

PLYMOUTH 1975, work van 360 V-8, runs great, some rust, $850. (313) 981-4458

PONTIAC 1992L TRANSPORT SE sedan, $10,955.
ROYAL OAK FORD 548-4100

PONTIAC Transport 1992 SE, loaded, all power, white, 48,000 miles, $12,500. (313) 365-6000

PONTIAC 1994 TRANSPORT SE 3800, V6, 16,000 miles, $16,495. BOB JEANNOTTE PONTIAC/GMC TRUCK Plymouth (313) 453-2500

TRANSPORT 1993, 8,000 miles, like new, must be seen! Bob Jeannotte Buick (313) 453-4411

VOYAGERS, CARAVANS, 1988-94, large selection starting at $5,995. CHRYSLER PENTAGON (313) 525-7604

WINDSTAR 1995, loaded, red, $19,995.
ROYAL OAK FORD 548-4100

WINDSTAR 1995, Sharp, $15,893
ROYAL OAK FORD 548-4100

828 Jeep® Wheel Drive

BLAZER 1995 LS, 4 door, trailer package, loaded, $22,500. Call (313) 538-8953

BLAZER 1992, S-10, black, loaded, CD player, $13,500. Day, 810-442-2712, Eves. 313-595-2847

BLAZER 1983, 4 wheel drive, 32,000 miles, 15.5Bc.
Bob Jeannotte Buick (313) 453-4411

BRONCO 1989 Eddie Bauer Black, loaded, V8, new A/T tires, 75,000 miles, $9500. (810) 879-2933

BRONCO 1992 NITE 351 automatic, 38000, 1 owner, like new, loaded, $16,800. Dearborn 313 562-6598

BRONCO 1988 XLT, SL auto. power, new tires, 140,000 miles, $7950/best offer. (810) 437-5239

CHEROKEE 1994 Country, red, loaded, excellent condition 23,700 miles, $17,300/best. 313-375-1858

CHEROKEE 1991 Laredo, 2 door, auto, air, 53,000 miles $12,900 Best. (313) 981-6860

CHEROKEE 1988 Pioneer 4x4, low package 4L auto, new tires/shocks, 79,500 mi., $6,190. 313-459-2419

CHEVY BLAZER, 1988, S-10 4x4, 4.3 V-6 automatic, cold air, am/fm cassette, clean, 48,000 miles, $6,000 and ½ ready. Call Corrie, (313) 729-2402

CHEVY BLAZER, 1993, white, 4 wheel drive, digital dashboard, loaded, $16,300. (810) 661-6319

CHEVY 1992 S10 Tahoe Blazer 2 door, 6 cyl., automatic, 4 wheel drive, 62,000 mi. $13,000. 313 591-9319

DODGE DAKOTA, 4X4 club cab, sharp! $13,988.
Schantz Dodge 810-354-6600

EXPLORER 1993, 2 door, black, $16,595.
ROYAL OAK FORD 548-4100

EXPLORER 1994 4 door 4x4, 21,000 miles, $20,000. (810) 553-9433 or (810) 890-8615

EXPLORER 1994 2 door 4x4, 15,000 miles, loan showroom new $17,995.
CROSSMAN 1-800-368-3325

EXPLORER 1995 Eddie Bauer Willow Green, all options, 3,000 miles. List $33,950 asking $28,900 After 4pm SOLD

EXPLORER 1993, LIMITED, green, 4 door, 4x4, automatic, moonroof, leather, air, all the toys! 26,000 miles, $19,993.
DEMMER FORD (313) 721-2600

EXPLORER 1993, 44,000 Miles, all power options, leather, mint condition $16,900/best. (810) 661-6394

EXPLORER 1993 Sport, cayman green, loaded. Like new 15,000 miles $17,500. (313) 953-9494

EXPLORER 1992 sport, 4x4, 2 door, low miles $14,000. 313-405-2436

EXPLORER 1992, 4X4, loaded, $13,660.

FOX HILLS
Chrysler-Plymouth-Jeep-Eagle
313-455-8740 313-961-3171

EXPLORER 1992 XLT 4 door 4x4, sunroof, leather, low miles, $15,900. SOLD

EXPLORER 1992 XLT, 4 door, 4x4, automatic, air, power window & locks, 5L-spare, only $14,992. DEMMER FORD (313) 721-2600

EXPLORER 1993 XLT, 24,000 miles, loaded, audio, cass/cd, captains, $18,500/Best. 810-737-3725

EXPLORER XLT 1992 4 x 4 - Low miles, loaded, excellent, $16,300 (incl. (313) 721-5894, leave msg.

FORD 1989 Bronco II, 4X4, 2-door, clean $5995.
BOB JEANNOTTE PONTIAC/GMC TRUCK Plymouth (313) 453-2500

FORD 1992 Explorer Eddie Bauer, excellent condition, 57,000 miles, $16,300. Eves. (810) 553-9609

FORD EXPLORER 1994 Eddie Bauer red, 4 door, white, $19,900. (313) 537-0044

FORD 1992 Explorer Sport, 4X4, V8, all power, mint condition, $13,995. Livonia Chrysler-Plymouth (313) 525-7604

FORD 1989 F250 XLT - loaded, 4x4, 53,000 miles, $9,700. Call (313) 981-7513

FORD 1982 Pick up, F-150, custom 4x4, 5 speed, cruise, cassette, $9500 or best. (313) 721-9273

FORD 1994 RANGER Splash, 4x4, 31,000 miles, $15,500/best. 313-451-1155 or 810-487-6532

FORD 1994, SUPERCAB, 4x4, XLT, V8, automatic, air, loaded, $18,995.
DEMMER FORD (313) 721-2600

GMC 1994 - Jimmy, 4 door, 43,000 miles, Excellent condition, $17,200. (810) 646-6828

GMC 1988 SIERRA SLE 4X4 Pickup 350 V8, 24,000 mi., all options, $13,500. (313) 464-5458

GMC 1994 SUBURBAN, black, 16,500/mi. Loaded! $25,500. SOLD

GRAND CHEROKEE 1993 Laredo, red, V8, loaded, sunroof, 47,000 miles, $17,900. (810) 693-1395

GRAND CHEROKEE 1993 Laredo, 1994 Grand Wagoneer, 1994 Jeep Wrangler. Call after 6 PM. (810) 624-5014

GRAND CHEROKEE 1994 Limited 4X4, power 195,000 mi. 2nd owner, vinyl seats, $28,500. (810-644-4515)

GRAND CHEROKEE 1992, limited, V8, V8, leather, loaded, $4,000 miles, must sell at $21,900.
PAGE TOYOTA (810) 352-8580

JEEP, CHEROKEE, 1995, Country, 4 door, 4 wheel drive, loaded, 4.0 litre, 6 cyl., 20,000 miles, $24,000. Call Jim, (313) 420-3200

828 Jeep® Wheel Drive

BAVARIAN MOTOR VILLAGE
BMW 1995 740iA White gray interior, loaded, 4,000 miles, premium sound, cold weather group $57,900

BMW 1993 740i Black/black leather loaded, Demo 9750 miles $49,900

BMW 1995 740i Black/black leather traction control, premium sound, cold weather package Only 9600 miles

BMW 1994 318ic Convertible black/tan only 5,000 miles

BMW 1993 535is Green/grey leather service history

BMW 1993 850 Blue/tan leather automatic, only 21,000 miles

BMW 1991 850i Midnight leather loaded with only 24,000 miles

BMW 1991 525iA Black/black leather low miles

BAVARIAN MOTOR VILLAGE
BMW 1995 740iA Alpine White/black leather Heated Seats, Sport Pkg. Premium Sound, Cold Weather Package, Only 772-8600 Miles

BMW 1993 325iA Black 4 door, good condition, 100,000 miles warranty, $11,900. (810) 229-8312

BMW 1991 325i Black 4 door, good condition, 100,000 miles warranty, $11,900. (810) 229-8312

BMW 1990 735i black/tan, excellent condition, fully maintained, $23,000/best. (313) 421-0500

BMW 1991 325i low miles $15,995
SUNSHINE ACURA
(810) 471-9200

BMW 1993 325i, red, sunroof, automatic, fully maintained. Mint! $25,495. After 4pm (810) 486-5196

BMW 1987 535iA 4 door, 6 cylinder, fully loaded, sunroof, only 90K, very sharp. $10,500. (313) 261-0581

BMW 1993 325is 5 speed, loaded, metallic green, leather, excellent service records, $24,950. 810-347-4291

BMW 1990 325is, 5 speed, white, 46,000 highway miles, excellent condition, $12,500. (810) 788-2797

BMW 1991 318i White, leather, 5 speed, sunroof, 83,000 miles, great condition, $8600. Call 810-540-7962

BMW 1993 850 - Takeover lease payments, nothing down! 810-360-0910, leave message

CORVETTE 1976 - 350 auto, loaded, 73,000 miles. Must See $7800. (313) 455-8053

CORVETTE 1988 - 350, auto, loaded, 53,000 miles, Must See $7900. (313) 538-8953

CORVETTE 1994 Automatic, red, loaded, 12,000 miles, $12,900. Days, 810-349-7800 ask for Bud

CORVETTE 1990, Black, black leather, loaded, Bose like new, Only 61,000 miles, $18,300/best. (810) 433-0821

CORVETTE 1994 competition yellow, coupe, 6 speed, $2,999 lease/buyout. (313) 459-1191

CORVETTE 1975 Convertible 2 top, power steering/brakes, automatic, 350 V8, $7,995. (313) 673-2726

CORVETTE 1995 Coupe, white, 1LT, auto, 6 cyl., 3.4 litre, 200 hp, 16,250. After 5PM 810-541-5362

CORVETTE CONVERTIBLE 1971, Numbers matching, 4 speed, 350 V8, $12,000. (313) 462-2925

CORVETTE 1991 Coupe Red/red leather, Bose, 1 owner, 30,000 highway miles, $20,500. 810-788-4077

CORVETTE 1995 Coupe white/red leather, automatic, 1SA, loaded w/ options, $39,900. (313) 981-2696

CORVETTE 1987 40,000 mi. auto/matic, red/red leather, all power options, loaded, $14,900. (313) 722-7202

CORVETTE 1986 Hatchback, white/red leather, 76,000 miles, $9,500. (313) 981-4458

CORVETTE 1978 Pace car, 57,000 mi. Glass T-top, Fast blue, Good condition, $7,000. (313) 981-4458

CORVETTE 1978 Pace car, 57,000 mi. Glass T-top, Fast blue, Good condition, $7,000. (313) 981-4458

CORVETTE 1978 Silver Anniversary, 350 V8, auto, loaded, 57,000 miles, $8,000. (313) 981-4458

CORVETTE 1979 Very good condition, burgundy, low miles, $8,000. MUST SELL!

DATSUN 1984 hatchback, new tires, sunroof, sharp, $2,500. (313) 981-4458

HYUNDAI 1994 Excel GL, 4+1 5 speed, 8000 miles, transferable warranty $11,000/best. (313) 981-4458

INFINITI 1991 J30 Black, leather, 4 door, 4.5 litre, V8, 160,000 highway miles, $25,400.

INFINITI 1992 J30 Black, leather, 4 door, 4.5 litre, V8, 160,000 highway miles, $25,400.

INFINITI 1992 G20, black, leather, 4 door, 2.0 litre, 4 cyl., 5 speed, 49,000 miles, $15,500. (313) 981-4458

MERCEDES 1992 380SEC Coupe, 4 door, 6 cyl., 3.8 litre, 32,000 miles, $49,500. (313) 981-4458

MERCEDES 1985 380SL 2 tops, Burgundy/black, excellent condition $19,750/offer. 810-646-7773

MERCEDES 1985 300E, silver, immaculate, loaded, well maintained, 2,700 miles $17,200. 810-258-9323

MERCEDES 1991 300E 2.6 liter, 4d, auto, 6 cyl., 2.6 litre, grey interior $16,700 Grey, 810-456-2164 eve 969-6073

MERCEDES 1985 190, loaded, sunroof, 5 speed, 4 cylinder, very clean! $7700. (810) 647-1385

MERCEDES 1992 380SEC exceptional condition, 1 owner, 37,000 miles, after 5PM (810) 354-6148

MERCEDES 1985 380sl 2 tops, Burgundy/black, seasoned, excellent condition $19,750/offer 810-646-7773

830 Sports & Imported

INFINITY J30, 1993, sharp, loaded, low miles $23,995.
SUNSHINE ACURA
(810) 471-9200

JAGUAR 1991 Sovereign, low miles, loaded, $19,995.
SUNSHINE ACURA
(810) 471-9200

JAGUAR 1985, VPS, 48,300 miles, loaded, 1 owner, pearl shape, Must see! $7,500. 248-548-5870

JAGUAR 1985 XJ6 Loaded w/ new Dayton wire wheels & Pirelli tires, cruise, pwr. windows, pwr. locks, pwr. steering/brakes, sunroof, 4 spd. auto. trans., 6 cyl. 673-2726

JAGUAR 1995 XJS convertible, red/tan, auto $13,000 810-489-9180 after 6pm 810-631-4658

JAGUAR XJS 1991 2 door coupe, low miles $19,995.
SUNSHINE ACURA
(810) 471-9200

JAGUAR 1985 XJS/HE 12 cylinder, 5 speed, grey, excellent, 47,000 miles, $10,500. (810) 473-2012

JAGUAR 1986 XJS, white, 4 door, 6 cylinder, 5 speed, sunroof, 42,000 miles, $13,000/best. After 6pm 810-661-0428

JAGUAR 1976 XJS 3L 30,000 original miles, $8,900. (810) 471-4497

JAGUAR 1990 XJS Sedan, loaded, immaculate, owner, Records available, Highway $4500. 810-788-4077

MAZDA 1984 626 automatic, good transportation $1,680.
FOX HILLS
Chrysler-Plymouth-Jeep-Eagle
313-455-8740 313-961-3171

MAZDA 1992 MIATA, convertible, $11,446.
FOX HILLS
Chrysler-Plymouth-Jeep-Eagle
313-455-8740 313-961-3171

TRIUMPH 1975 Spitfire 1500, mint condition, 55,000 miles, 5 speed, runs great! $3,495. (313) 459-0243

TRIUMPH 1972 TR6 Looks & runs great Red with black, $5500.
810-647-2404

TRIUMPH 1981 TR-8 Silver, Asking $8,000. (313) 741-1942

VOLKSWAGON 1980 Convertible 4 speed, rear wind/rear defogger, $2,495. (313) 981-4958

VOLVO 1987 740 wagon, loaded, 5 speed, new clutch/brakes/shocks & exhaust, $ 3,200. 810-258-5861

830 Sports & Imported

MERCEDES 1983 500-SL(European Edition) Completely restored, Lorinser conversion, only 48,000 miles. Too many extras to list! Must see this 1 of a kind car. $38,500. Leave message and call 540-7933, or call: 810-646-5220 (Business #)

MERCEDES WANTED, 1977-1981 Gas or diesel. (810) 626-5985

MERKUR 1988 Scorpio excellent condition, original owner $11,695. (810) 652-0770

MERKUR 1987 XR4TI Good condition 95,000 miles Must sell $1900 or best offer. Call (313) 562-8534

MITSUBISHI ECLIPSE 1990, red, new brakes/turbo & engine, power everything, power sunroof, $8,800. (810) 887-2612

MITSUBISHI 1991 ECLIPSE CD Turbo, low miles, $6500. Call 540-7633 & Wanda

MURKUR 1988 scorpio excellent, State of the art car. Loaded. Low mileage must sell $5800 or best. (810-398-1113 or 800-429-6147

NISSAN 300 ZX, 1990 Black w/grey interior 53,000 miles, $14,000. (313) 425-0225

PORSCHE 1978 2 door, good condition, stored winters, good tires $2950. Call after 6pm 313-453-9248

PORSCHE 1989 944 Loaded, red, black, 5 speed, 60,000 miles, $14,500. (313) 981-4458

PORSCHE 944, 1984 Sharp, $6995
SUNSHINE ACURA
(810) 471-9200

SUZUKI 1990, 4 door, good miles, $3,880.
FOX HILLS
Chrysler-Plymouth-Jeep-Eagle
313-455-8740 313-961-3171

TRIUMPH 1975 Spitfire 1500, mint condition, 55,000 miles, 5 speed, runs great! $3,495. (313) 459-0243

TRIUMPH 1972 TR6 Looks & runs great Red with black, $5500.
810-647-2404

TRIUMPH 1981 TR-8 Silver, Asking $8,000. (313) 741-1942

VOLKSWAGON 1980 Convertible 4 speed, rear wind/rear defogger, $2,495. (313) 981-4958

VOLVO 1987 740 wagon, loaded, 5 speed, new clutch/brakes/shocks & exhaust, $ 3,200. 810-258-5861

832 Antique/Classic Collector Cars

AMX 1969 290 Automatic Sonic car, nice interior, needs some work, $8500/best

BELAIR 1955 350 Power glide new interior, excellent condition. $8500/best 313-562-5281

CADILLAC - 1972 COUPE DeVille low mileage, excellent condition, $6000. Call 540-7933, or call: 810-646-5220 (Business #)

CORVETTE 1958, all original, excellent condition, matching #'s, hardtop! top, $25,000. (810) 293-0820

CORVETTE 1972 convertible N.C. car, solid body for fun not show $3500. (313) 278-5078

FORD 1989 Falcon, Automatic, 351 V8, 1 owner, 102,000 miles, $5,000. (810) 442-7243

FORD 1927 Model T Roadster, looks good - runs $7,500. (810) 375-9245

FORD 1930 rolling chassis with engine, no body, $500. (313) 421-8966

KIT CAR steering doors, 1967 VW Bus engine. Needs paint job $1,299. Jeff (517) 529-4353

MERCEDES 1975 280 +Classic+ auto, air, 4 door, excellent condition, $3850. Must sell! (517) 546-7944

MERCEDES, 1968 250sl Excellent restoration on rust-free car. Drives like new. $17,850. 313-886-2012

MERCEDES 250 1967 SL grey, 2 tops, 5 speed, 51,000 miles $18,000. (313) 823-6280

MG 1980 Classic convertible Kit Car, Pontiac Fiero powered. Excellent $2,500 miles. $5,500 (313) 981-8625

MGTD 1951 original restoration, show quality $13,000. (810) 524-5414

MODEL A 1929 Roadster, right hand drive, restored, rumble seat, $13,000. (810) 737-0078 or (810) 559-6866

MORGAN 1967 plus 4, excellent condition, red/black wire wheels, $13,000. (810) 737-0078 or (810) 559-6866

PLYMOUTH 1954 Belvedere, 4 door, 6 cylinder, 56,000 miles, $3900 or best offer. (313) 455-8053

ROYAL 1941 2 door brougham, low miles, Runs Excellent. Must see $6900/Best Offer. (810) 333-2030

SHELBY GLHS, 1967 Rare, #128 of 1,000 mint, 40,000 miles $7,500. For appointment. (810) 855-5887

T-BIRD 1959 48,000 mile original paint, & tires. Super fine condition $15,000. (810) 642-3271

T BUCKET 1923 5.0 auto. stereo, air, frame, $7250. Call Tom after weekdays before 3. (313) 845-9391

TRIUMPH 1975 TR6 Rust-free, new everything, looks & drives excellent $7750. (313) 886-2012

VW BEETLE 1973, excellent condition, very original, all new brakes, $4400/best offer. (810) 689-1668

832 Antique/Classic Collector Cars

CONVERSION VAN CENTER
Largest Conversion Van Center in Michigan



Lease A Conversion Van Of Your Choice!
Lease either a 1995 Astro Conversion Van or a Full Size Conversion Van
For Only $389** per mo. $0 Down 24 months



Full Size Chevy Conversion Van
MSRP $25,500
Now $17,995

Astro Conversion Van
MSRP $25,200 Now
Santa Fe Quality Coach $18,900

Both Vans Include: Auto. Air, Power Windows, Power Door Locks, Cruise, Tilt, Cassette, Overhead Console, Running Boards, AM/FM Stereo, Rear Heat & Air, Privacy and much more. Stk. # 94066, 94064

$1,000 down. Plus tax, title, destination, plate and lock. Net. All rebates to dealer. **24 closed-end lease, plus $300/mo. (1,200 per year mileage allotted. 10¢ ¢ excess. 1st month's payment plus security deposit equal to monthly payment rounded to next $25 increment. Lessee has no obligation to purchase at lease end but may purchase at predetermined price. ¼ per total of payments multiplied payment x 24. Pictures may not represent actual vehicle.

"See Les and Pay Less" Largest Conversion Van Center in Michigan!

LES STANFORD
21711 Michigan Ave., Dearborn
Between Southfield & Telegraph
313-565-6000 Ask for Custom Vans

OPEN MONDAY & THURSDAY 'til 9:30
TUES., WED., FRI. 'til 6 P.M.

OPEN EVERY SATURDAY

832 Antique/Classic Collector Cars

BEAUTIFUL 1955 Chevy Belair, 2 door hardtop, 350 V8, auto, power steering/brakes, $12,000. (313) 981-4458

CHEVY 1957 Bel Air, 2 door hardtop, 283 V8, 4 speed

848 Ford

ESCORT 1992 LX - 4 door, white, automatic, air, cassette. $5,600/best (313) 455-7836

ESCORT LX 1988 - 5 speed, air, sunroof, cassette, cruise, tilt, excellent condition $2400 (313) 464-4262

ESCORT 1994 LX Wagon - loaded, 19,500 miles, power windows & locks, cruise, cassette $9,995 (313) 981-4293 or 810-280-2568

ESCORT LX WAGON 2000 - miles, $11,200. (313) 455-7740

FIESTA 1987 - Runs good $3,750/best. (313) 981-3325

FOCUS 1997 - Ford warranty, air, cassette. $8,000. (313) 722-5045

MUSTANG 1979 Cobra II, 5.0 L, 4 speed, 302 engine, new paint, new tires, car cover, TYME tune-up, 1 owner. $3,995. (313) 453-7286

MUSTANG 1994 - Cobra, leather, air, cassette, Mach 460 sound system, TYME tune-up, 1 owner. $13,995. (313) 453-5366

MUSTANG 1993 - Wagon, loaded, new tires, 5.0 V8. $11,500. (313) 981-3325

TAURUS 1997 - Wagon, loaded, cruise, tilt, cassette, 6 cyl., 1 owner. $16,995. (313) 981-3325

TEMPO 1994 - Coupe, loaded, air, cassette, 4 cyl., 1 owner. $6,995. (313) 981-3325

THUNDERBIRD 1994 - Loaded, 4.6L V8, 1 owner, leather, moonroof, CD changer, cassette, cruise, tilt, air, power windows & locks, 1 owner. $14,995. (313) 981-3325

THUNDERBIRD 1995 - Loaded, 4.6L V8, 1 owner, leather, moonroof, CD changer, cassette, cruise, tilt, air, power windows & locks, 1 owner. $15,995. (313) 981-3325

THUNDERBIRD 1996 - Loaded, 4.6L V8, 1 owner, leather, moonroof, CD changer, cassette, cruise, tilt, air, power windows & locks, 1 owner. $17,995. (313) 981-3325

THUNDERBIRD 1997 - Loaded, 4.6L V8, 1 owner, leather, moonroof, CD changer, cassette, cruise, tilt, air, power windows & locks, 1 owner. $19,995. (313) 981-3325

THUNDERBIRD LX 1994 - Loaded, 18K, Hunter green/tan leather seats. Must see! $14,500. (313) 981-3325

THUNDERBIRD 1994, V8, power windows, locks, very clean, $12,900 SOLD

848 Ford

GRAND TORINO 1972 351 engine, excellent condition $2900/best (313) 459-5131

LTD 1980 Brougham, 58,000mi, Granny's car, all power, keyless entry, $1,500. (313) 459-5131

LTD 1982 2 door, Great shape $1475 (313) 459 9813

LTD 1979 v8 automatic 85,000 miles. Runs good $575.00 Best (313) 981-2582

MUSTANG 1990 automatic air $3250 (313) 981-3325

MUSTANG 1987 Cobra, 5.0 L, 4 speed, 302 engine, new paint, new tires, car $6,995/best. (313) 453-7286

MUSTANG 1988 Cobra, 5.0 L, 4 speed, 302 engine, new paint, new tires, car $6,995/best. (313) 453-7286

MUSTANG 1990 - Cobra, leather, air, cassette, Mach 460 sound system, TYME tune-up, 1 owner. $9,995. (313) 453-5366

MUSTANG 1994 Cobra, red, air, cassette, Mach 460, TYME tune-up, 1 owner. $11,995. (313) 453-5366

MUSTANG 1993 Wagon, cracked ice, 5.0 V8. $11,995. (313) 981-3325

SCORPIO 1990 - 4 door, loaded, air, cassette, power windows & locks, cassette $6,000 (313) 981-3325

SCORPIO 1994 - 4 door, loaded, air, cassette, power windows & locks, cassette $8,000 (313) 981-3325

T-BIRD 1990 - 6 cylinder, automatic, air, power windows & locks, cassette, Mark VII, 1 owner. $4,995. (313) 981-3325

T-BIRD 1990 - 6 cylinder, automatic, air, power windows & locks, cassette, Mark VII, 1 owner. $4,995. (313) 981-3325

T-BIRD 1991 - 6 cylinder, automatic, air, power windows & locks, cassette, Mark VII, 1 owner. $5,995. (313) 981-3325

T-BIRD 1993 Wagon, 6 cylinder, automatic, air, power windows & locks, cassette, Mark VIII, 1 owner. $9,995. (313) 981-3325

T-BIRD 1994 Wagon, 6 cylinder, automatic, air, power windows & locks, cassette, Mark VIII, 1 owner. $11,995. (313) 981-3325

EXPLORER 1991 Sport 4x4, 6 cylinder, automatic, air, power windows & locks, cassette $8,500 (313) 981-3325

F-150 1992 Pickup, GL automatic, cassette, 1 owner $6,995. (313) 458-5249

F-250 1994 Pickup, Centurion automatic, air, V8 power window & locks, cassette, 1 owner. $12,995. (313) 981-3325

F-350 1995 Windstar LX 14774 mileage, loaded, rear entertainment, new $26,400/best (313) 535-1426

848 Ford

JACK DEMMER FORD AFFORDABLES

FESTIVA 1997 GL 5 speed, cassette 48,000 miles. $3,995

EAGLE 1991 TALON 5 speed air cassette $7,495

FOX HILLS CHRYSLER-JEEP-EAGLE (313) 455-6740

FOX HILLS CHRYSLER-JEEP-EAGLE (313) 981-3111

TAURUS 1988 SHO 3 seat wagon, automatic, air, power windows & locks, cassette, 1 owner, runs well $3,300. (313) 882-4573

SUZUKI 1994 Sidekick 5 speed, air, cassette, 4x4, 1 owner, 17,xxx miles, $8650. (313) 663-3640

1990 Mustang LX convertible, 5 speed, 65,000 miles, no rust, like new car $8,000. (313) 981-3325

1992 Probe GL automatic, cassette, 1 owner $5,995. (313) 458-5249

1994 Econoline Chateau automatic, air, V8 power window & locks, cassette, 1 owner. $12,995. (313) 981-3325

1995 Windstar LX 14774 mileage, loaded, rear entertainment, new $26,400/best (313) 535-1426

Peel Off Your Inhibitions



Find your own road

Lease a Saab 900 S Convertible

$425 PER MO.

*$0 sec. deposit and lease engagement credit. $1,500 cap cost reduction due on the purchase side. Mo. or mo. ports, plus applicable tax, reg., mfg. ports, rounded up to next $25 increment. 10,000 miles per year. 15¢ per mile charge applies. Lessee responsible for excess wear & tear. Lessee responsible for any damage to vehicle beyond normal wear & tear. Lessee responsible for excessive mileage charges. To get total payments, multiply payment by term. Lessee has option to purchase at price to be determined at lease inception. Offer ends 7/31/95.

GLASSMAN SAAB

On Telegraph Rd. At The Tel 12 Mall Southfield 810 354 3300 or Toll Free 1 800 354 5558

848 Ford

MUSTANG 1994, CONVERTIBLE, V6, 5 speed, A.B.S., Brakes, keyless entry, power window & locks, cruise, loaded, Alcoy Wheels, only 4,000 miles, $16,994. DEMMER FORD (313) 397-2283

MUSTANG 1986 - 4 Cylinder manual transmission, radio! window & new exhaust $1500 (313) 397-2283

MUSTANG 1986 fully loaded, great condition, excellent running, must see, $3,000/best. (313) 240-8613

MUSTANG 1992 GT 2800 actual miles, garage kept, 5.0 Supercharged, silver/grey, black, 5 speed, Loaded, only $16,500. (313) 479-0435

MUSTANG 1993 GT 5.0 convertible, red with white leg top, loaded, 5 speed, $16,500. (313) 459-4024

MUSTANG 1993 GT Convertible - automatic, loaded, 51,000 miles $9,900. After 5:00PM (313) 261-2812

MUSTANG 1993 Convertible 5 speed Air black Only 6,000 miles $18,500 (313) 453-0102

MUSTANG 1989 gt loaded 20,000 miles, garage kept, Cover $9,500. After 5 (313) 455-2830

MUSTANG 1994 GT 5 speed, black 38K 5.0 V8 $12,500 (313) 981-3325

MUSTANG 1997 GT V8, 5 speed, power pkg. Must see! $19,995. (Livonia Chrysler-Plymouth) (313) 261-7604

MUSTANG 1997 - 302 engine w/50,000 original miles. Runs $1500/best. Offer After 5pm (313) 531-5877

MUSTANG 1989 LX automatic, 5.0 liter, air $4995 THE BIG STORE CAMPBELL DODGE 538-1500

MUSTANG 1993 LX 5.0 convertible 5 speed all black leather interior power seat & windows, alarm, undercoated, stored winters, low miles Mint condition! $12,900. (313) 414-7456

MUSTANG 1987 LX Convertible 5.0 liter, 5 speed, air, power windows & locks, cassette $4,300/Negotiable (313) 255-1971

MUSTANG 1992 LX 2 door hatchback, loaded, 5.0 liter, 5 speed, 1 owner, extra clean, warranty $10,500. (313) 425-7955

MUSTANG 1990 LX 5.0 liter convertible, 5 speed, white, black leather, automatic, air, power windows/locks, alarm, stored winters 36,000 miles, like new $9,200. Call (313) 462-6039

MUSTANG 1987, LX 5 speed, air, power windows & locks, cassette, 1 owner, extra clean, runs great $4,300. (313) 981-6552

MUSTANG 1994 - Needs motor, work $300. Good body (313) 425-9746

MUSTANG 1993 LX 2 door, 5.0 liter, 5 speed, air, cassette, power windows & locks, 1 owner, extra clean, runs great $5,295. (313) 981-6552

MUSTANG 1994 LX 2 door 3.8L V6 keyless entry, moonroof, automatic, power windows & locks, cruise tilt only $9,993 DEMMER FORD (313) 721-2600

MUSTANG 1993 LX Loaded, cd, sunroof, 54,000 miles, excellent condition, $6,500. (313) 981-3325

MUSTANG 1994 LX Loaded Leather Power, moonroof 3.8 liter V6 $13,500 (313) 981-3325

848 Ford

PROBE 1990 - Black, V6, auto, air, $3500/Best Offer (313) 594-0800 after 7pm. 313-421-6957

PROBE 1992, 2-door, automatic, air, cassette $5995 Tamaroff Dodge 810-354-6600

PROBE 1994 GT, automatic, air, loaded, excellent condition, $15,500. (313) 981-3325

PROBE 1993 GT, automatic, air, full power $11,593 DEMMER FORD (313) 721-2600

PROBE 1993 GT, excellent condition, low miles, am-fm stereo cassette, power locks & windows, sunroof $12,000 (810) 574-2007

PROBE 1989 LX - auto, sunroof, air, 94,000 miles Good condition $3,000/best (313) 425-6296

PROBE 1990 LX Fully loaded 46,000 miles Beige $6300 810-852-5742

PROBE 1990 LX, red, sharp TYME does it again! only $3800 TYME AUTO (313) 455-5566

PROBE 1990 LX, red, V6, air, automatic, loaded, sharp $4900. (313) 261-3743

PROBE 1989 LX 5 speed, loaded, 4 cylinder, dash, air, cassette, $3,300. After 5pm (313) 261-2812

TAURUS 1986, auto, 4 cylinder, air, cassette, runs great, good gas! $1800 Call 5-8pm 313-525-0006

TAURUS 1990 dark burgundy with matching interior, less than 100,000 miles, new engine $3850 TYME AUTO (313) 455-5566

TAURUS 1993 4 door, GL power window & locks cruise, tilt, cassette, from only $9,993 DEMMER FORD (313) 721-2600

TAURUS GL 1992 fully loaded, automatic $7995 STARK HICKEY 313-538-6170 COD 313-538-9600

TAURUS 1990 GL, fully loaded, new tires, looks like a new car! $5495. HINES PARK LINCOLN-MERCURY 313-453-2424

TAURUS 1994 GL 43,000 miles, red, like new, must sell! 90,000 (313) 365-1929

TAURUS 1993 GL V8 full power Must sell! $4995 CAMPBELL DODGE 538-1500

TAURUS 1992 GL Wagon, vacation traveler $9,995 Bob Jeannotte Buick (313) 453-4411

TAURUS 1992 LX 2 door hatchback, loaded, 3.0 liter, 1 owner, extra clean, warranty $10,500. (313) 425-7955

MUSTANG 1990 LX 5.0 liter convertible, 5 speed, white, black leather, automatic, air, power windows/locks, alarm, stored winters 36,000 miles, like new $9,200. Call (313) 462-6039

TAURUS 1987 LX 5 speed, air, cassette, power windows & locks, extra clean, runs great $3,995. (313) 981-6552

TAURUS 1994 - Needs motor, work $300. Good body (313) 425-9746

TAURUS 1993 LX 2 door hatchback, loaded, 3.0 liter, 1 owner, extra clean, warranty $10,500. (313) 425-7955

TAURUS 1993 LX 4 door 3.8L V6 keyless entry, moonroof, automatic, power windows & locks, cruise tilt only $9,993 DEMMER FORD (313) 721-2600

TAURUS 1993 LX Loaded, cd, sunroof, 54,000 miles, excellent condition, $6,500. (313) 981-3325

TAURUS 1994 LX Loaded Leather Power, moonroof 3.8 liter V6 $13,500 (313) 981-3325

848 Ford

TAURUS 1993 49,000 miles, Loaded. Sharp. Must see. $10,000/best 313-721-7864

TAURUS 1995, only 800 miles, $15,288. ROYAL OAK FORD 548-4100

TAURUS 1991 - 8 pass wagon, V8, 3.8, 67,000 miles, remote keyless entry, loaded, $4800. (313) 937-6126

TAURUS 1993, SHO, automatic, red, $14,775. ROYAL OAK FORD 548-4100

TAURUS 1989 Sho black, gray leather interior, 5 speed, used very clean $6,300. (313) 649-3100

TAURUS 1990, SHO, black leather, 5 speed, loaded, $6,350/best. Call evenings. (313) 728-6833

TAURUS 1991 SHO, loaded green leather interior, low miles, sharp! $10,800/best (313) 663-3532

TAURUS 1991 SHO, white/black leather interior, 5 speed, excellent condition. $9800. (810) 299-6870

TAURUS 1991 V6 Air, power locks, cruise, low mileage Driver's airbag, loaded, $6,200. (313) 981-3325

TAURUS 1987 wagon automatic Good condition. Loaded. $6,000 or best. Must see! (313) 453-0379

TAURUS 1988, Wagon, low miles, loaded, $3,988. Tamaroff Dodge 810-354-6600

TAURUS 1988 Wagon, low miles, ROYAL OAK FORD 548-4100

T-BIRD 1986 keyless entry, air conditioning, loaded $2100. (313) 525-1316

T-BIRD 1989 -loaded. Must sell! New tires, brakes, battery, alternator $5800/negotiable (313) 721-1150

T-BIRD 1994 LX, loaded, from only $12,994 DEMMER FORD (313) 721-2600

T-BIRD 1994 9,000 miles. Don't miss this one at $14,495 CRISSMAN 1-800-368-3325

T-BIRD 1993, Plum with black leather interior, 5.0 liter, automatic, air, cassette, power locks/windows & seats w/ 3300 miles, $16,000/best (313) 397-7281 (313) 207-0186

T-BIRD 1991 Red V-8 HO, loaded, excellent condition, 51,500 miles, $8,300. (313) 981-3460

T-BIRD 1987 Turbo Coupe, 57,000 Miles, adult driven, all extras, excellent condition, $4,995. 476-7486

TEMPO 1987 - 4 door, auto, air, 93,000 miles, very good condition, $1,800. (313) 473-7091

TEMPO 1994 4 door GL automatic, air, cassette $5995 Tamaroff Dodge 810-354-6600

TEMPO 1993 2 door GL automatic, air, cassette $5995 DEMMER FORD (313) 721-2600

TEMPO 1990, GL air stereo auto matic, 1 yr warranty $2850. shop TYME AUTO (313) 455-5566

TEMPO 1989 GL automatic air, 4 cylinder, 2 door, sunroof, cassette, $1,900. firm After 5, 313-631-3190

TEMPO 1991 loaded, sharp, $5,788 TYME does it! (313) 455-5566

TEMPO 1988 XL Diesel 94,000 miles Excellent condition, Runs good $995. 810-524-1106

THUNDERBIRD 1989 all automatic, power excellent condition $5,500. (313) 981-5945

THUNDERBIRD 1985, clean body, high mileage, runs good, Alpine CD & AMP. Florida car $1200 or best 313-425-0613

THUNDERBIRD 1983, loaded, ABS, keyless entry, CD/cassette, power moonroof. $9600 firm 313-337-3625 eves 810-348-9613

THUNDERBIRD LX 1994 - Loaded, 18K, Hunter green/tan leather seats. Must see! $14,500. (313) 981-3325

THUNDERBIRD 1994, V6, power windows, locks, very clean, $12,900 SOLD

850 Geo

GEO METRO - 1993 22,000 miles; $5500/Best Offer (313) 594-0800 delogger $4300. 810-477-5322

METRO 1994 - Automatic, air, low miles, only $7495 THE BIG STORE CAMPBELL DODGE 538-1500

PRISM 1990 LSI - 4 door, white, automatic, air, stereo, power locks, power windows, 88,000 miles $6500/Best. (810) 288-3492

PRISM 1992 - LSI Hatchback, A/C, cruise, cassette, power locks, 88,000 miles $6500/Best. (810) 288-3492

PRIZM 1992, automatic, air, $7,995. Bob Jeannotte Buick (313) 453-4411

PRIZM 1993 LSI - automatic, ABS, 1.8 L, 14" alloy wheels, new tires/ cassette $10,500. (810) 641-3190

STORM 1991, excellent shape, new tires, drivers side air bag, must see, cassette, $4,500. (313) 278-0228

STORM 1990 - GSI Excellent condition inside/out, equal to $3,000 more. $5500 (313) 397-7281 (313) 207-0186

STORM 1990 - 64,000 mi, 5 speed, aqua blue, good condition $4800/ best. Rochester (313) 852-4857

STORM 1990 - 5 speed, air, am/fm cassette, excellent condition. $6,000/best (313) 885-1366

TRACKER 1991 - LSI Convertible, 53,000 miles, cassette, air, Excellent condition. $6500 (313) 397-7281

TRACKER 1992, red, 43,000 miles, convertible, 4x4 Kenwood stereo, $7100 or best. (313) 525-8445

852 Honda

ACCORD 1986 DX Air, Power steering/brakes, good condition, $2000/best (810) 476-1707

ACCORD 1988, DX, 2 door, automatic, cassette, good condition, new exhaust $2,500 (313) 462-1849

ACCORD 1990 DX, 5 speed, am-fm cassette, air, immaculate, 90,000 miles, $6,900/best. (810) 615-9255

ACCORD 1989 - DX, 5 speed, blue, cassette, new tires $3,000 miles, 34mpg. $5695. (810) 442-9051

ACCORD 1991 EX, 4 door, air, $8,988. Tamaroff Dodge 810-354-6600

ACCORD 1990 EX - 4 door, auto, sunroof, mint, 46,000 miles $10,500 (810) 646-0078

ACCORD 1990 EX 2 door, 5 speed, sunroof, 63,000 miles $9,995 (313) 981-3460

ACCORD 1987 LX, 4 door, automatic, good condition $3500 (313) 261-3743

ACCORD 1992 LX 4 door automatic, full power, low miles, excellent condition $12,500/best (810) 553-6179

ACCORD 1985 LX, 4 door, 5 speed, high miles Asking $1,300 Call after 6PM (810) 774-5461

ACCORD 1990 - LX - 2 door, 5 speed, excellent condition, 90,000 miles $7500 (810) 348-5298

ACCORD 1993 LX 5 speed, custom wheels, cassette ($1500) (313) 981-3460

Accord 1986 - Outstanding, 100,000 miles, 4 cylinder, auto, air, tires, $3750. 313-427-0886 after 5pm, 313-937-3242

ACCORD 1989 SE! - power steering/brakes, air, 4 cylinder, 5 speed, $6,300. (313) 981-3460

ACCORD 1993 EX - SE Showroom condition, low miles, leather, Bose, moonroof, CD/cassette $16,500/Best Offer. (810) 932-2582

CIVIC 1990 - DX, good condition, Very clean, 79,500 miles, Under-coated, $4900 (810) 299-9407

CIVIC 1992 DX hatchback, excellent condition, 34,000 mi., new tires, automatic, air, $9995 810-360-5399

Civic 1991 - immaculate, runs perfect, very good value. Kenwood stereo $3800. (810) 543-7507

CIVIC 1987 - NEEDS engine work $900. (810) 585-8428

852 Honda

PRELUDE 1996 Si, silver, new brakes, Nakamichi sound, more accessories. Excellent! $3,495. (810) 642-7977

CRX, 1989, 5 speed, air, cassette, sunroof, well maintained $4,000/best. (810) 548-5984

HONDA ACCORD 1995 EX, 22 ½ chrome ACCORD'S, CIVIC'S, PRELUDE'S. TAMAROFF 353-1300

PRELUDE 1985 - Red, $2900 or best (313) 981-3460

PRELUDE, 1987 Si 2.0, 88,000 highway miles, fully loaded, sunroof, leather, excellent shape, $5,000. (313) 981-3325

PRELUDE 1989 Si, white, 5 speed, sunroof, automatic, 38,000 miles, $8500/best. (810) 649-8922

PRELUDE, 1992, sunroof, cd, 5 speed, black, excellent, $12,700. (810) 478-2430 eves (313) 459-7447

854 Lexus

ES300, 1993, 4-door, sharp, loaded, low miles, $25,995. SUNSHINE ACURA (810) 471-9200

LEXUS 1993 SC 400, fully equipped, gold medallion, $36,399. (810) 544-3126

856 Lincoln

CONTINENTAL 1989, charcoal, burgundy leather loaded, Excellent condition, $7000. (810) 354-0148

CONTINENTAL 1988 - DARK blue, leather, moonroof, all power, JBL CD changer, 147,000 miles, one owner, from Lou Hopkins Lincoln Mercury, Extra clean, well maintained condition, $5,200/best offer. 1-800-489-0213

CONTINENTAL 1990, excellent condition, 70,000 miles $9000. (810) 651-7648

CONTINENTAL 1992 Executive grey/black, power seat & windows, 74,000 miles $13,500. 810-348-9448

CONTINENTAL 1991 Executive Series 74,000 mi, moonroof, phone, leather, CD changer, 1 owner, factory entry, 1 year remaining warranty $13,995. (313) 981-3605

CONTINENTAL 1994, Ford Motor Company "Extra Step Unit", leather, loaded, 22,000 miles, $16,000. DEMMER FORD (313) 721-2600

CONTINENTAL 1992, 43,000 miles, excellent $13,900. CRISSMAN 1-800-368-3325

CONTINENTAL 1994, moonroof, sport buckets, memory seats, keyless entry, leather all the way! Only $19,994. DEMMER FORD (313) 721-2600

CONTINENTAL 1993, 1 owner, white, leather, 49,000 miles, new tires/brakes, $13,500. 313-455-4955

CONTINENTAL 1989 Signature, moonroof, 1 owner, 80,000 highway miles, $6,500. (810) 646-4249

CONTINENTAL 1993 White/ burgundy, 1 owner, w/phone Loaded 62,000/mi $8,200 SOLD

CONTINENTAL 1993 Executive, 29K miles, $14,995. CRISSMAN 1-800-368-3325

MARK VII, 1990 Bill Blass Signature Series, Showroom clean, 66,000 miles, $12,800. (313) 981-3460

MARK VII 1991 - Excellent condition, low miles, loaded, (313) moonroof $12,500. (313) 981-3325

MARK, 1993 VIII, Loaded, JBL, CD, traction, white opal $21,978. CRISSMAN 1-800-368-3325

MARK VIII 1993 - 22,000 mi, traction assist, power moonroof, alarm, showroom condition, 4 yr, 50,000 warranty, $22,800/best (313) 981-3460 (810) 477-6788, or 313-525-4555

MARK VII 1988 - LSC, 117,000 highway miles, moonroof, leather, Great cond. $8300. 810-647-1844

856 Lincoln

MARK VIII 1994, moonroof, leather, loaded, only 30,000 miles, $18,993. DEMMER FORD (313) 721-2600

MARK VII, 1985 $3,000 miles, $4,000. Days (313) 484-4000 Eves (313) 484-4000

MARK 1986, VIII, new tires, brakes, battery, paint, CAT converter $6400/ best (810) 626-3243

MARK VII, 1986 White, moonroof, leather, loaded, $5,500

RMARK VII, 1985 LSC - $6000... 80,000 miles, very clean, runs good, well maintained (313) 453-7935

TOWN CAR 1990 - Blue, Nice $10,000. Call Days (810) 344-9990 Eves (313) 422-8508

TOWNCAR 1994 - Executive, 19,000 miles, garaged, Spotless, leather Best Offer (810) 851-1237

TOWN CAR 1993, Executive Series loaded, 26,000 miles, $17,993. DEMMER FORD (313) 721-2600

TOWN CAR 1988 Loaded! $6995 SUNSHINE ACURA (810) 471-9200

TOWN CAR - 1987 113,000 Miles- Runs & looks excellent condition $4500 (313) 261-5074

TOWN CAR 1991, mint, leather, extended warranty Always garaged $12,400 (810) 879-7983

TOWN CAR 1985 Signature Cold, air Low miles Clean (313) 981-3460 (810) 433-2186

TOWNCAR 1988 Signature - triple black, 77,000 mi, excellent condition. $6500 (810) 589-3338

TOWN CAR 1993 Signature, 28,000 miles, $21,995. CRISSMAN 1-800-368-3325

TOWN CAR 1991 white w/blue leather Clean, excellent condition. $12,900 (810) 652-7861

858 Mazda

MAZDA 1985 626, 4 door hatch, all power, air, excellent condition, 101,000 mi. $2600 810-656-8645

MAZDA 1987 323, 4 door, 5 speed, air, cassette, new tires, $2500 best. After 5pm (313) 525-7296

MAZDA 626 LX 1991 Power, automatic, moonroof, air $4,900. (810) 549-8815

MAZDA 1990-92/95 Loaded, Leather, sunroof, Excellent condition, 40,000 miles. $11,975. (810) 737-0576

MAZDA 1994 - RED, 5 speed, air, cassette, Mint, stored winters, 56,000 miles, $11,900. (810) 642-2311

MIATA 1991-RED 5 speed Detach. CD/cassette, Super clean, Alarm, AC Loaded $12,400 (810) 680-4341

MIATA 1991 white, air, power, 11,000 miles, excellent condition, $11,500. (810) 961-4119

MX3, 1992 - Red, automatic, loaded, excellent condition, $8500 or best offer. (313) 647-9613

PROTEGE, 1991 LX, 5 speed, air, moonroof, cruise, alloy wheels, excellent, $7,000/best. 810-442-2864

RX7, 1988 Convertible, Red, 5-speed, cassette, 79,500 miles, great shape, $7,900. (810) 473-9277

RX7 1985, 83,000 mi, good condition, new exhaust, needs starter, $ battery $2,000/best 810-473-6433

860 Mercury

CAPRI 1993, automatic, 25K miles, ready for summertime fun at $9999. CRISSMAN 1-800-368-3325

CAPRI 1993 Convertible XR2 Turbo, 28,000/mi, loaded! Excellent condition. $10,500/best. (810) 615-7087

CAPRI 1991 Convertible - 20,000 miles, silver, 5 speed, air, power, $9500. Call SOLD

860 Mercury

CAPRI 1991 - Convertible, auto, air, cassette, 1 owner, extra clean $5995/Best. Call (810) 867-2078

CAPRI 1994 Convertible, 12,500 miles, 5 speed, air, cassette, $12,200 or best. (313) 422-0417

CAPRI 1991 Convertible, automatic, only 57,000 miles, $5,995. DEMMER FORD (313) 721-2600

CAPRI 1991 Convertible, automatic, air, cassette, power windows & locks, Runs good $5,750/ Best (313) 981-3460

CAPRI 1992 - red, 5 speed, 30,000 miles, stored winters, air, cassette, $9,995. (313) 981-3460

CAPRI 1992 G.T. 2.300 supercharged, 5 speed, air, cassette, power windows & locks, cruise, tilt, 1 owner, extra clean, runs great $6,995. (313) 981-6552

CAPRI 1993 - 5 speed, air, cassette, power windows & locks, cruise, tilt, 1 owner, extra clean, runs great $6,995. (313) 981-6552

CAPRI 1993 Convertible, automatic, air, only 5K miles, $13,995. DEMMER FORD (313) 721-2600

CAPRI 1994 Convertible, 12,500 miles, 5 speed, air, cassette, $12,200 or best. (313) 422-0417

CAPRI 1991 Convertible, automatic, air, only 57,000 miles, $5,995. DEMMER FORD (313) 721-2600

CAPRI 1991 Convertible, automatic, air, cassette, power windows & locks, cruise, tilt, 1 owner, extra clean, runs great $6,995. (313) 981-6552

CAPRI 1993 - 5 speed, air, cassette, power windows & locks, cruise, tilt, 1 owner, extra clean, runs great $6,995. (313) 981-6552

CAPRI 1993 Convertible, automatic, air, only 5K miles, $13,995. DEMMER FORD (313) 721-2600

TAMAROFF

BUICK · NISSAN · HONDA · Dodge · ISUZU

QUALITY USED CARS & TRUCKS!

SPECIAL OF THE WEEK



BRAND NEW 1995 **SKYLARK SEDAN**

Automatic, air,, AM/FM cassette rear window defogger, delay wipers, tilt, much more. (#436045)

WAS $15,265 LEASE 36 MOS $189 MO. SALE PRICE $12,995 GM EMPLOYEES SUBTRACT $738.50

YOUR SATURDAY DEALER! Open Every Saturday For Sales & Service



BUICK

BRAND NEW 1995 **BUICK CENTURY**

Auto, electric trunk release, rear window defogger, tilt, cruise, am/fm cassette (#4659031)

WAS $17,460 SALE PRICE $14,695

LEASE 30 MONTHS $286 MO

GM Employees Subtract $847.55

BRAND NEW 1995 BUICK REGAL **GRAND SPORT COUPE**

Auto, air cond., tilt cruise, power windows, power locks, air bag ABS brakes, power antenna. (#4942329)

WAS $22,063 SALE PRICE $17,995

LEASE 30 MONTHS $248 MO



BRAND NEW 1995 BUICK **REGAL SEDAN**

Auto, 2.3L engine, keyless entry, 15" alum. wheels, am/fm cassette, power antenna, ABS brakes, airbag. (#437852)

SALE PRICE $16,865 LEASE 30 MONTHS $229 MO. GM Employees Subtract $956.75

BRAND NEW 1995 BUICK **ROADMASTER LIMITED**

Auto, 5.7 V8, memory drive seat, airbag, ABS brakes, landau top, self seal tires, 15" alum. wheels. (#409078V)

WAS $30,200 GM Employees Subtract $1480.75 SALE PRICE $24,695

BRAND NEW 1995 BUICK **ROADMASTER ESTATE WAGON**

Auto, 5.7 V8, memory drive seat, airbag, ABS brakes, leather self seal tires, 15 alum. wheels. (#415316)

WAS $29530 SALE PRICE $24,995



BRAND NEW 1995 BUICK **LESABRE CUSTOM SEDAN**

Auto, V6, tilt cruise, power windows & locks, Am/Fm cassette, ABS brakes, airbag, keyless entry, power antenna, rear defogger (#4629023)

SALE PRICE $19,895 LEASE 30 MONTHS $289 MO. GM EMPLOYEES SUBTRACT $1185.66

BRAND NEW 1995 BUICK **RIVIERA**

V6, auto trans, leather interior, ABS brakes, air bag, tilt cruise, power locks, keyless entry, Am/Fm cassette, cabin comfort temp. (#740320)

WAS $31,316 LEASE 30 MONTHS $329 MO.

BRAND NEW 1995 BUICK **PARK AVE.**

Auto, leather interior, ABS brakes, airbag, tilt cruise, powerwindows & locks, keyless entry, Am/Fm cassette, dual comfort temp. (#612602)

LEASE 30 MOS. $289 MO. SALE PRICE $24,495

GM EMPLOYEES SUBTRACT $1035.88

NISSAN

BRAND NEW 1995 NISSAN **ALTIMA GXE**

2.4 Liter, 150HP, 5 speed, air, AM/FM cassette. (#136400) WAS $17,533

NOW $13,995 LEASE 24 MOS. $129 MO.

BRAND NEW 1995 NISSAN **SENTRA XE**

1.6 Liter, 115 HP, auto air, AM/FM cassette, power steering/brakes. (#705652) WAS $13,839

NOW $11,995 LEASE 24 MOS. $147 MO.

BRAND NEW 1995 NISSAN **200SX**

1.6 Liter, 115 HP, auto air, AM/FM cassette, sunroof, tilt. (#503850) WAS $14,659

NOW $12,776 LEASE 24 MOS. $160 MO.

BRAND NEW 1995 NISSAN **SE V6 KING CAB PICKUP**

3.0 Liter, 155 HP, air, AM/Fm cassette, 5 speed, 4 wheel drive, sunroof, bedliner, power windowlocks. (#324191) WAS $21,339

NOW $17,495 LEASE 24 MOS. $170 MO.

TEST DRIVE NISSAN DAVID SANBORN JULY 29TH 2 FREE TICKETS

BRAND NEW 1995 NISSAN **MAXIMA GXE**

3.0 Liter, 190 HP, air, AM/FM cassette, power windows, cruise, tilt. (#640689) WAS $21,980

NOW $18,995 LEASE 24 MOS. $209 MO.

BRAND NEW 1995 NISSAN **QUEST GXE**

3.0 Liter, 155 HP, air, AM/FM cassette, cruise, alloy wheels. (#827310) WAS $24,099

NOW $19,995 LEASE 24 MOS. $255 MO.

BRAND NEW 1995 NISSAN **PATHFINDER SE**

3.0 Liter, 155 HP, air, AM/FM cassette, sunroof, 4WD, power windows, tilt, cruise. ABS. (#022699) WAS $29,028

NOW $23,795 LEASE 24 MOS. $283 MO.

BRAND NEW 1994 NISSAN **300ZX 2 2**

3.0 Liter, 225 HP, auto, AM/FM cassette, air t-bars, climate control. (#646342) WAS $37,699

NOW $29,988 LEASE 24 MOS. $445 MO.

ISUZU

RECEIVE 100 LOTTERY TICKETS WITH EVERY ISUZU PURCHASE



BRAND NEW 1994 **ISUZU RODEO 4X4**

4-wheel, disc brakes, power steering & brakes, air cond. tilt cruise, AM/FM cassette, rear window wiper, tach & gauge package, 16" alum. wheels. (#329015)

MADE IN USA

SALE PRICE $19,995 LEASE 30 MOS. $198 MO.



BRAND NEW 1994 **ISUZU TROOPER 4X4**

V6, auto, rear anti-lock brakes, power windowlocks, cassette, alloy wheels (#932505)

WAS $27,260 NOW ONLY $21,588

HONDA

BRAND NEW 1995 HONDA **CIVIC DX COUPE**

Auto, air, pwr moonroof, 10 disc changer, AM/FM cassette, alloy wheels, much more. (#023567)

LEASE FOR 24 MONTHS $159 MO.

BRAND NEW 1995 HONDA **CIVIC EX COUPE**

5 speed, air, AM/Fm cassette, 8 disc, alloy wheels, powy roof (#009058)

LEASE 24 MOS. $175 MO.

BRAND NEW 1995 HONDA **ACCORD LX SEDAN**

Auto, air, AM/FM cassette, power windows & locks, dual airbags. (#120549)

LEASE FOR 27 MOS. $205 MO.

BRAND NEW 1995 HONDA **DEL SOL S**

5 speed, Targa roof, AM/FM cassette, alloy wheels, 10 disc player & much more. (#001362)

LEASE FOR 30 MOS. $209 MO.

BRAND NEW 1995 HONDA **ACCORD LX V6 SEDAN**

Auto, air V6, power windows, ABS & MUCH MORE (#115610)

LEASE FOR 27 MOS. $219 MO.

BRAND NEW 1995 HONDA **ACCORD EX SEDAN**

Auto, air ABS, alloy wheels, power windows, dual air bags. (#012115)

LEASE FOR 27 MOS. $239 MO.

BRAND NEW 1995 HONDA **ACCORD EXL SEDAN**

Auto, air, leather, ABS, power roof, dual airbags, AM/FM cassette, alloy wheels, spoiler & much more. (#073746)

LEASE FOR 27 MOS. $249 MO.

BRAND NEW 1995 HONDA **ACCORD V6 EXL**

Auto, air, leather, power roof & windows, AM/FM cassette, loaded!

LEASE FOR 27 MOS. $259 MO.

BRAND NEW 1995 HONDA **PASSPORT LX AUTO 6 WHL. PKG.**

Auto, air, power windows, 16" wheels & much more. Stock (#027881)

lease for 36 mos. $289 MO.

BRAND NEW 1995 HONDA **ODYSSEY LX 7 PASSENGER**

Auto, air, ABS, power windows, dual air bags & much more. (#015758)

LEASE FOR 36 MOS. $313 MO.

TAMAROFF

28585 TELEGRAPH ROAD, Southfield

MON. & THURS. 8:30 9:15PM TUES/WED/FRI 8:30 6:15PM SAT 8:30-4PM

CALL: 810-353-1300 TOLL FREE:1-800-TAMAROFF

BUICK · NISSAN · HONDA · ISUZU

TAMAROFF DODGE

NEW 1995 DODGE NEON 2 DOOR



Air, power steering, brakes, door locks and mirrors. Cloth bucket seats, tilt, tinted glass. Stock #50561.

SALE PRICE $11,361.83

MSRP $14,787

10% OF MSRP DOWN 24 MONTH LEASE $119 MO.

OUR LARGEST VAN CONVERSION CLEARANCE SALE EVER!

Receive "100" Lottery Tickets with every conversion van purchase



NEW 1995 DODGE CONVERSION VANS BY STARCRAFT & ROMAN WHEELS



FREE Hand Held Cellular Phone with Activation. See dealer for details

50 Hi-tops and low-tops available. All are equipped, none are stripped.

IF YOU BUY YOUR VAN CONVERSION SOMEPLACE ELSE YOU WILL PAY TOO MUCH!

Prices starting as low as $18,988

Leases as low as $285.10 MO.



NEW 1995 DODGE INTREPID

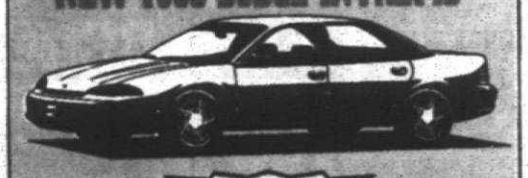

POWER SUNROOF INCL. IN LEASE

Power steering, brakes, windows, door locks and decklid release. Air, cruise, tilt, rear window defrost, AM/FM cassette, cloth bucket seats, and dual outside mirrors.

SALE PRICE $16,361

MSRP $20,525

10% OF MSRP DOWN 24 MONTH LEASE $189 MO.

NEW 1995 DODGE GRAND CARAVAN SE CONVERSION

HIGH TOPS AND LOW TOPS AVAILABLE!

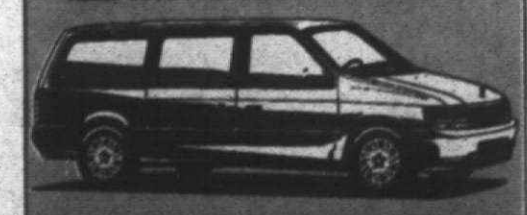

V8, automatic, air, power steering, brakes, windows, door locks and dual outside mirrors. Cruise, tilt, tinted glass, fiberglass running boards, wood trim, AM/FM cassette and quad seating.

WAS $28,830

NOW STARTING AT $20,999

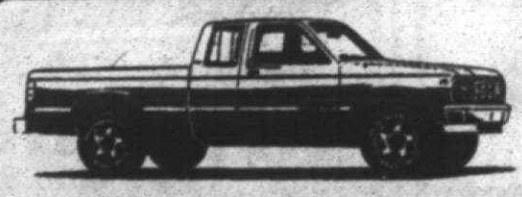

NEW '95 DODGE DAKOTA SUPER SLT CLUB CAB

- V6
- Auto. transmission
- Air
- Power Steering
- Power Brakes
- Power Windows
- Power Locks
- Tilt
- Cruise
- AM/FM Cassette
- Chrome Wheels
- Tinted Glass
- Sliding Rear Window
- Power Sunroof
- CD Changer
- Cloth Interior
- Dual Power Outside Mirrors

Chrysler Employees and Their Families 24 MO. LEASE $187* MO.

General Public 24 MO. LEASE $269 MO.

EARL PITTS, AMERICAN SAYS: "Tamaroff Dodge is America's Number One Truck Stop"

"Tamaroff Is Your Truck Stop"

Full size club cabs, 1/2 ton, 3/4 ton, diesel, V-10, V-8, special conversion packages all ready for immediate delivery.

NEW 1995 DODGE RAM 1/2 TON FULL SIZE PICKUP



V8, automatic transmission, power steering, brakes, sliding rear window, step bumper, 8' box, interval wipers, much more. Stock # 51011

WAS $16,835

NOW $14,622

MON & THURS 8:30-9:15 PM
TUES/WED/FRI/ 8:30-6:15 PM
SAT 8:30-4 PM

On 1 2 Mile Rd., Just West of Telegraph Rd. 810-354-6600 TOLL FREE: 1-800-TAMAROFF