Canton Observer

VOLUME 20 NUMBER 97 | THURSDAY, JUNE 15, 1995 • CANTON, MICHIGAN • 100 PAGES | SEVENTY-FIVE CENTS

© 1995 Suburban Communications Corporation

DON'T BLAME CARRIER FOR LATE DELIVERY

Today's late delivery is not the fault of your Observer carrier.

Due to technical difficulties, we were unable to get the newspapers out on time.

IN THE PAPER TODAY

Board race: *Michael Maloney and Carrie Blamer were the top vote-getters in the Plymouth-Canton school board race. Wayne-Westland voters also headed to the polls.* **/2A**

Breakfast: *The annual pancake breakfast, sponsored by the Experimental Aircraft Association, is set for Sunday at Mettetal Airport.* **/4A**

Kudos: *Lee Ann Young was honored with the VIPS (Volunteers in Public Schools) award by the Plymouth-Canton Board of Education recently.* **/6A**

Status quo: *Doing away with the position of Plymouth Canton High School principal was a short-lived idea.* **/6A**

Local faces: *Area residents share their good news about promotions, transfers and awards.* **/7C**

COUNTY NEWS

Defeated: *Incumbent Harry Greenleaf lost his bid for re-election to the Schoolcraft College board to Plymouth resident Brian Broderick.* **/9A**

ARTS & ENTERTAINMENT

Arts & Entertainment: *More than 50 balloonists are scheduled to attend the Michigan Challenge Balloonfest in Howell, including Scott Lorenz of Plymouth.* **/1B**

Art show: *Photographer Mary Falzon is one of 70 artists who will display their works at the Liberty Fest Fine Art Show in Canton Township.* **/1B**

SPORTS

Season ends: *Plymouth Salem's baseball season came to a crashing close Tuesday when the Rocks lost to Redford Catholic Central in a Class A quarterfinal game.* **/1C**

Track stars: *The all-Observer girls track team has been selected and is profiled in today's sports section.* **/1C**

AT HOME

Glorious gardens: *Take a walk on the creative side with the Greenmead garden walk in Livonia and see both time-honored and contemporary designs.*

INDEX

Obituaries . . . 22A
Sports 1C
Real Estate. . . . 1E

HERE'S HOW TO REACH US

Newsroom: 313-459-2700
Newsroom Fax: 313-459-4224
Sports: 313-953-2104
Reader Comment Line: 313-953-2042
Classified Advertising: 313-591-0900
Display Advertising: 313-591-2300
Home Delivery: 313-591-0500
Cable/TV Weekly: 313-953-2182

School officials mull millage bid

■ Plymouth-Canton school officials vowed to put a 2.3-mill property tax increase back on the ballot either this fall or next year. However, one board member says it may not be the same question.

BY M.B. DILLON
STAFF WRITER

If at first you don't succeed, try, try again. In the wake of Plymouth-Canton voters' defeat of a 2.3-mill property tax increase Monday, school officials likely will hold another millage election, either this fall or next year.

The two-year, 2.3-mill enhancement levy failed by just 197 votes, 4,145 to 3,948. The $12 million it would have raised was earmarked for textbooks, teacher training, and instructional materials.

The 18-mill, 10-year renewal on non-homestead property won handily, 5,797 to 2,304.

Just over 12 percent of the district's 65,000 registered voters cast ballots in the election, which also saw two school board members seated.

A board room packed with school officials, candidates and supporters fell silent shortly after 11 p.m. as the absentee votes came in. Until they were counted, the millage was passing by a slim margin.

Superintendent Charles Little said, "Obviously, I am disappointed. It is an opportunity that we missed. It's difficult enough to ask our taxpayers for money. I can't imagine being successful asking them for money that would be shared with someone else in two years." (By law, the district may go to voters twice a year with millage requests. After July 1, 1997, school millages must be levied countywide, and revenues shared countywide.)

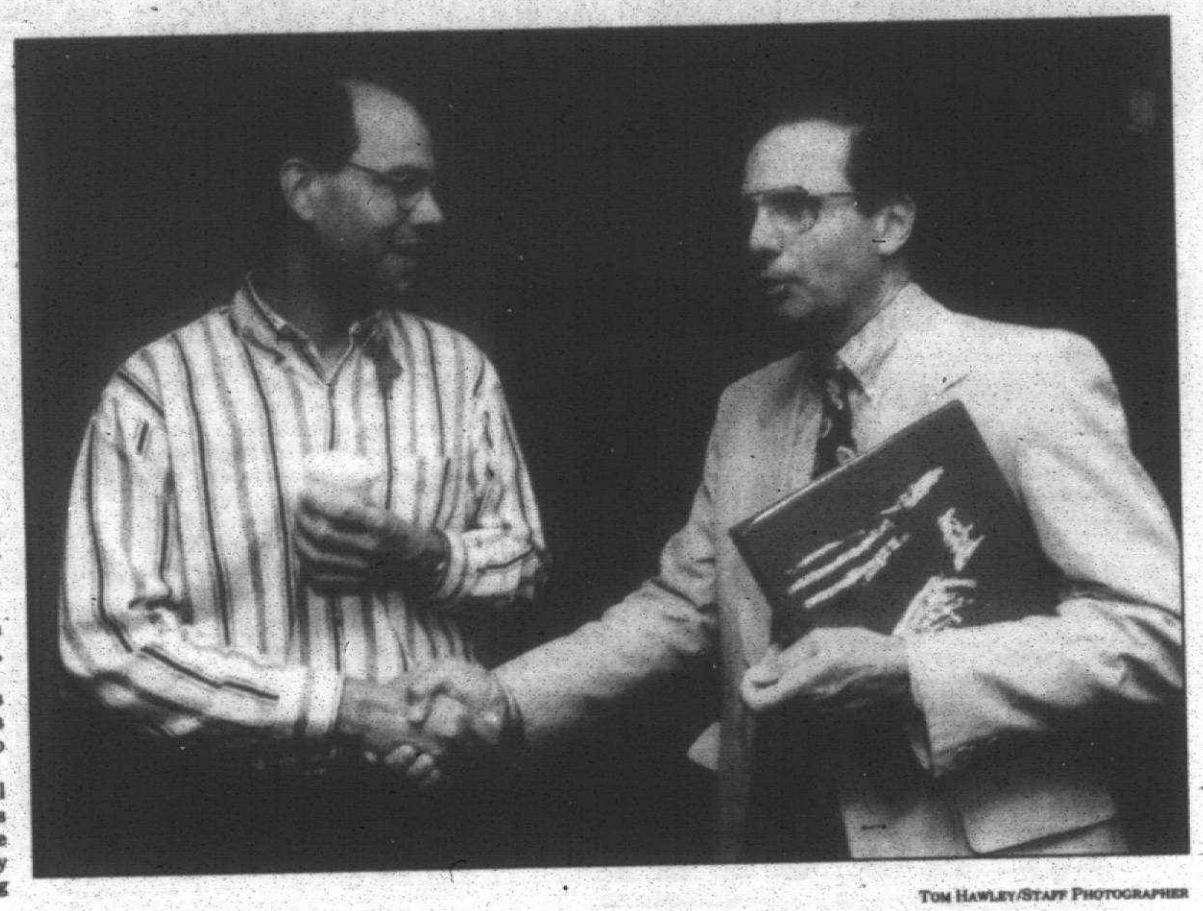

TOM HAWLEY/STAFF PHOTOGRAPHER

Congratulations: *Superintendent Charles Little congratulates school board candidate Michael Maloney on his election. "We need your creativity money-wise," Little told Maloney.*

"This was indeed close," added Little, "and I am somewhat buoyed by that. There was a lot of support for it. The papers supported it, and the district extended itself to many groups. We will continue to do that. Hopefully, eventually, we can gain more support."

Little is leaning toward a millage request next year. "In my opinion, voters were very clear about this. In my opinion, it wouldn't be advisable to do it again verbatim. Next year is a different story. But the decision rests with the board of education."

Ray Hoedel, associate superintendent for business, recommends a second election. "I think the district will

See MILLAGE, 2A

Playscape volunteers feeling tired, proud

BY JOANNE MALISZEWSKI
STAFF WRITER

A dream come true.

"I am overwhelmed," said playscape organizer Christine Donaldson, as she surveyed the completed 14,000-square-foot Heritage Hideout playscape Sunday evening. "I've had a ball."

When the sun set Sunday, volunteers and organizers stood in awe of what they had accomplished collectively during the five-day construction that began Wednesday, June 7.

"The community excitement has been phenomenal. It has brought everyone together," said volunteer Sally Bailey of McAuley Urgent Care, whose employees were on hand to provide first aid throughout construction.

Completion of the playscape was capped at dusk with a closing ceremony featuring the kids who made a paper chain around the playscape. Nick Kulka of the Sound Machine provided nine hours of music Sunday for the completion and closing.

"To be here Wednesday when there was nothing here. To see all these people working together and to see it as it is now," said organizer Lynne Eckardt. "It has been absolutely fantastic."

Changing weather and hard work didn't dampen the enthusiasm and determination of organizers and volunteers to create the playscape that community children, with the help of the Robert S. Leathers Co. architects, planned earlier this year.

Completion of the playscape marks the end of a long year's worth of work for organizers, led by Donaldson, who took her idea to township officials, who provided $30,000 seed money toward an approximate $100,000 goal.

Organizers established a network to gather donations, materials and volunteers for the playscape that stands proudly by the picnic shelter in Heritage Park. "Even for us to see it come together is unbelievable. I would do it again. It was fun to see all the volunteers," said organizer Jan Pickard.



BILL BRESLER/STAFF PHOTOGRAPHER

Heritage Hideout: *Organizers and volunteers worked day and night June 7-11 to complete the long-awaited 14,000-square-foot playscape in Canton's Heritage Park.*

Throughout construction, organizers and volunteers wondered if they would get the project done by Sunday evening for closing ceremonies or if they would have to scale the structure back.

"We pulled so much of it together today," said Paul Hansen, a consultant with the Leathers Co. "But the project got completed. It was a real marvelous thing."

Construction was moving nicely along and then high school graduation weekend hit. "At 3 p.m. Saturday, this place cleaned out. But they came back between 8-10 p.m.," said organizer Michelle Hall, who was in charge of group volunteers.

Sunday morning, a volunteer went to churches to solicit volunteers. "At 10 a.m., we were getting this line of traffic," Donaldson said. At one point, Hall stood outside of the park grabbing volunteers as motorists drove by.

"When they put the peaks on, we knew we were there," Eckardt said. "Everyone can point to what they did."

Some volunteers took vacation days from work to spend a day or more at the playscape. Others took a

See PROUD, 4A

Canton officials reject July 4 fireworks permit

BY JOANNE MALISZEWSKI
STAFF WRITER

Canton officials have denied the Burda Bros. Fireworks a permit that would have allowed their customers — members of a fireworks association — who buy what are considered prohibited fireworks to shoot them off July 4 at a designated site on Michigan Avenue.

"The law enforcement nightmare created if Burda Bros. are granted a permit is that though they feel they can sell defined fireworks to retail customers, in fact, retail customers cannot buy, possess or transport these fireworks," said Canton Public Safety Director John Santomauro, who recommended permit denial.

The permit would have allowed American Fireworks Users Association members — Burda Bros. customers — to buy certain types of fireworks that are prohibited without a permit and to return to 47725 Michigan Ave. 9:30-11:30 p.m. July 4 to shoot them off or to have a pyrotechnic operator shoot them off for customers.

Canton police will take at least five criminal cases — violations of the state fireworks law — to 35th District Court Friday morning. Elfin and Elissa Burda and an employee were charged within the past week with misdemeanors. In a couple instances they allegedly sold fireworks, such as rockets and roman candles, to uniformed police officers.

The township board's vote to deny the permit Tuesday was not unanimous. Supervisor Tom Yack opposed the denial. He said he preferred to table action, pending more information about traffic and safety plans for the July 4 fireworks display on the Burdas' three-acre site. He also questioned the inadequacy of the permit application and preferred to wait to see what transpires in 35th District Court Friday.

"If the court determines they haven't violated anything, that's meaningful to me," said Yack, adding that his acquaintance with the Burdas did not affect his decision. "I know a lot of people in the community."

Burda Bros. and the Wayne County Prosecutor's office have disagreed for more than a year now on the interpretation of state fireworks law, which allows the sale and use — without a permit — of only a limited type of fireworks, such as sparklers, fountains and smoke bombs.

See FIREWORKS, 4A

Canton Observer

663-670

Published every Monday and Thursday by Observer & Eccentric® Newspapers, 36251 Schoolcraft, Livonia, MI 48150. second-class postage paid at Livonia, MI 48151. Address all mail (subscription, change of address, Form 3579) to P.O. Box 2428, Livonia, MI 48151 | Telephone 591-0500

HOME DELIVERY SERVICE

Newsstands	per copy, 75¢
Carrier	per copy, 40¢
Mail	yearly, $55.00

All advertising published in the Canton Observer is subject to the conditions stated in the applicable rate card, copies of which are available from the advertising department, Canton Observer, 744 Wing Street, Plymouth, Michigan 48170 (313) 459-2700. The Canton Observer reserves the right not to accept an advertiser's order. Observer & Eccentric® ad takers have no authority to bind this newspaper and only publication of an ad's contentment shall constitute final acceptance of the advertiser's order.

JUNE SALE

20% OFF BALDWIN BRASS

A wonderful wedding or anniversary gift! (IN STOCK ITEMS ONLY!)

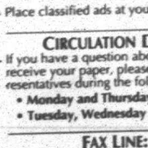

Christine's hallmark

852 W. Ann Arbor Trail
Plymouth, Michigan 48170
313.453.0656

EASY ACCESS REAR ENTRANCE

BRING IN THIS AD FOR A FREE GIFT!

SALE! SALE! SALE!

BEARLY WORN CONSIGNMENTS

Items Accepted Daily No Appointment Necessary

HOURS: Mon.-Fri. 10-6 Sat. 10-5 Sun. 12-5

294 S. Main · Plymouth · 416-9417

NOW ACCEPTING LADIES', CHILDREN'S & MATERNITY FASHIONS FOR SUMMER 2 YRS. OR NEWER

· Ladies' Fashions
· Children's Wear
· Maternity · Toys
· Baby Equipment

20% OFF ALL LADIES CLOTHING (excludes maternity) EXP. June 30, 1995

ASK ABOUT OUR IMMEDIATE CASH/CONSIGNMENT OPTION

An Employee Benefit

AT NO COST

If you're an employer with up to 100 employees, you have the opportunity to provide an additional benefit to them at no cost. If you're not currently serviced by a credit union, you can provide your employees with membership through Willow Run Federal Credit Union.

Through you, they can enjoy the convenience of direct deposit or payroll deduction. Through you, they can participate in a wide range of services from their personal financial institution.

- Savings & Certificates
- Checking Account
- IRAs
- Automated Teller Machines
- 15 Service Centers With Evening & Saturday Hours
- Loans For Many Reasons
- VISA Credit Card
- Insurance Programs
- Travel Club Membership
- Notary Public Service
- And Much More

Call for more information about the opportunities available to you and your employees.

Willow Run Federal Credit Union

48225 Michigan Avenue, Canton, MI 48188
(313)485-3300
NCUA

READER SERVICE PHONE LINES

HOMELINE: 953-2020

➢ Open houses and new developments in your area.
➢ Free real estate seminar information.

CLASSIFIED AFTER HOURS: 591-0900

➢ Place classified ads at your convenience.

CIRCULATION DEPARTMENT: 591-0500

➢ If you have a question about home delivery or if you did not receive your paper, please call one of our customer service representatives during the following hours:
- **Monday and Thursday: 8 a.m — 8 p.m.**
- **Tuesday, Wednesday and Friday: 8:30 a.m. — 5:30 p.m**

FAX LINE: 1-800-967-5904

➢ You can use a MasterCard... or Visa* to access the following information from our classified ads. This service is available by noon Wednesday and Saturday:
- **Item No. 9402:** Looking for a place to rent or someone to share an apartment with? Get a listing of our rental classifieds. Cost: $5.95.
- **Item No. 9700:** Collectibles: Auction sales, Antiques crafts, rummage sales. Cost: $5.95
- **Item No. 9800:** Recreation: boats, motorcycles, campers, airplanes, etc. Cost: $5.95
- **Item No. 9822:** Vehicles: Used trucks, vans and all makes of automobiles. Cost: $39.95

O&E ON-LINE

BIRMINGHAM AND SURROUNDING AREAS: 901-4711
LIVONIA AND SURROUNDING AREAS: 591-0903

➢ You can access On-Line with just about any communications software—PC or Macintosh. On-Line users can:
- Send and receive unlimited email.
- Access all features of the Internet—Telnet, Gopher, WWW and more.
- Read electronic editions of the the Observer & Eccentric newspapers.
- Chat with users across town or across the country.

To begin your On-Line exploration, call 591-0903 or 901-4711 with your modem.
At the **login prompt, type: new**
At the **key prompt, type: 7082**

ON-LINE HOTLINE: 953-2266

➢ If you need help or have questions, call the On-Line Hotline at the number above.

THE Observer NEWSPAPERS

Maloney, Blamer top vote-getters

By M.B. Dillon
Staff Writer

As precinct results poured in at the board office Monday night, it became clear that school board hopefuls Michael Maloney and Carrie Blamer were going to be the next two members of the Plymouth-Canton Board of Education.

"I'm on cloud nine right now," said Maloney of Plymouth, who along with candidate Dave McCarthy received the Michigan Education Association's endorsement.

A teary-eyed Blamer exchanged hugs with her campaign workers, many of whom belong to the district's Class-size Action Partnership.

"I had about seven people on my committee, and our main goal was to involve anyone and everyone who wanted to get involved," said Blamer, who enjoyed the support of outgoing school board member Susan Feiten. "We went door-to-door and worked hard."

Maloney, a Salem High School and University of Michigan graduate, was the top vote-getter with 2,754 votes. Blamer, former Bird Elementary PTO president, received 2,082 votes. David McCarthy finished third with 1,464 votes, and Daniel Dunnigan was fourth with 1,181.

Brenda Anderson Plecha was fifth with 1,157 votes. Sixth was Gerald Trumpka, with 1,053 votes. Seventh was Jeff Phillips with 975 votes. Finishing eighth, even though she withdrew from the race and didn't campaign, was Anne Cox with 682 votes. In ninth place was Paul Schrauben with 488 votes, and Sheryl Khoury, who also withdrew, was 10th with 482 votes.

Maloney was the first to file, and started out by gathering 1,000 petition signatures, even though he needed just 29 to be certified as a candidate.

"I just got out and talked to people," said Maloney, a manager in reliability engineering for Ford Motor. "I've been going at this for eight weeks. I went to school events, talked to parents and sent out about 1,000 pieces of mail. I probably spent $1,000-$1,200."

During the campaign, Maloney was questioned by some who wondered whether his being married to a teacher couldn't be a conflict of interest.

"What I tell people is that I have a 6-year-old son, a wife employed by the district, and a mom and dad who live in the district. I have to look at all three of them in the eye, and I'm not going to do that by taking sides. We have to come up with win-win solutions for difficult problems."

Plymouth Township's Blamer, who has a child at West Middle School and one at Bird Elementary, said she received support from teachers and senior citizens. "I was surprised at that," said Blamer, who spent about $2,000 on her campaign.

Candidate Jeff Phillips said, "I can walk out of here saying I have seven new friends (fellow candidates). We all got along; there was no mud-slinging or any of that."

Trustee Barbara Graham told Maloney and Blamer "You can kiss your Mondays goodbye."



Tom Hawley/Staff Photographer

Voting: *Business was brisk on Monday as voters headed to the polls at West Middle School in Plymouth. Above, Mary Varerian (right) waits to vote while holding daughter Laura. Laurelyn Head (left) deals with election workers.*

Millage

from page 1A

try it again, whether it be this budget year or next. The schools will still lack the necessary support that's needed in the classrooms," he said. "Those things that need to be replaced or added will just have to be put on hold status until we find adequate funds."

Hoedel added that the outcome is "very disappointing. This election was for kids."

Had the millage passed, $1.3 million would have been spent on textbooks and instructional materials, and $350,000 on teacher training. As it stands, $500,000 will be spent on texts and materials, and $200,000 on staff development, said Hoedel.

A fall election would cost the district about $18,000, the same amount Monday's election cost.

Outgoing longtime board member Roland Thomas said he'd like to survey residents who voted against the millage. "One of the things we need to do is survey folks as to why it went down. We have failed to find out where the hot buttons are."

Newly elected Trustee Michael Maloney said, "I think when we fail at anything, we have to look inside ourselves and say, 'What can we do differently to communicate to people this is a good idea?' If we decide to go after the enhancement millage again, it's clear we will have to do a better job of reaching out to the community."

Several poll-goers interviewed by the Observer shared their reasons for voting no.

Annette and Michael Walsh voted at Canton High School, their two little ones in tow. "I'm sick of higher taxes," said Michael Walsh. "Double that," said his wife.

Janice and Robert Gale of Plymouth said they'll turn down millage requests until there is "fiscal responsibility, excellent management, and truth.

"If the district were a business, it would have folded up years ago, in my opinion," said Bob Gale. "They need to have an outside, signed audit done by someone who can't be bought off. They need an audit at every level, from the custodians, to teachers and the superintendent. The results, any mismanagement, and who is responsible, should be published. Also, the district should show who is trained in what, and what all these in-services have done to increase test scores," he said.

Joan Headrick of Canton said, "I almost always vote no against a tax increase. I just feel there should be more fiscal responsibility with the money they have."

Said Plymouth's Steven Garrett: "They don't spend the money well that we give them now. They don't take care of my money like I do."

Wayne-Westland voters OK tax proposals

Newly elected Wayne-Westland school board members vow to bring harmony to a board with a sometimes politically divisive past and to strive for financial stability in a district that scored victories Monday with two tax proposals.

Political newcomers Martha Pitsenbarger of Wayne and David James of Westland won handily in Monday's election, capturing four-year terms after defeating third-place finisher Ed Turner.

"I am pleased that the voters have endorsed me," Pitsenbarger, a clinical social worker, said as she celebrated with some 75 supporters at the Willow Creek Apartments clubhouse on Newburgh near Marquette.

Pitsenbarger, the top vote-getter, said one of her top priorities will be to boost school funding by pushing for donations from the business and industrial sector for a community foundation.

James, a 37-year-old Realtor, called his second-place victory "exciting" and said he wants to see "some harmony" on the seven-member school board.

"I'm pleased that the voters elected me," he said, "and I really want to show that I'm worthy of the position."

James, also celebrating at Willow Creek, said his No. 1 priority will be to improve the district's financial position.

To that end, voters gave the school board some help Monday by approving two tax proposals that will help officials erase a deficit, earlier projected at $6.4 million for next year.

By substantial margins, voters renewed a 15-year, 18-mill tax on non-homestead property and approved a two-year, 3-mill plan that will cost the owner of an $80,000 home about $120 a year.

The victories mean that:

- Middle school and senior high students this fall will have bus transportation, which was eliminated in October amid deep budget cuts.
- Students won't have to pay fees to participate in athletics and other extracurricular activities.
- High schools will be able to maintain program levels needed for accreditation.
- The district, despite a $2 million deficit this year, is expected to "break even" by June of 1996, said Patricia Brand, assistant superintendent for business. School officials, who had projected the deficit would swell to $6.4 million, can now comply with state orders to erase the red ink.

Voters renewed the 18-mill, non-homestead plan by a more than 2-to-1 margin, with 68.7 percent favoring it and 31.3 percent opposing it.

FATHER'S DAY

June 18, 1995



Shopping Made Easy

Come to Laurel Park Place, where Father's Day shopping is made easy. An array of gift ideas awaits you courtesy of our gallery of fine stores, restaurants and services.

Photo & Men's Fashions Courtesy Of Jos. A. Bank Clothiers

Father's Day Giveaway

While you're shopping, don't forget to enter your Dad in our Father's Day Giveaway to win a "Deluxe Room & Golf Package"* for two to Garland. Includes lodging in single villa and unlimited golf all three of championship courses. The package two nights a luxurious three days of with a cart on Garland's

GARLAND 1-800-968-0262 HCR-1 Box 3000 County Road 489 Lewiston, MI 49756

Enter in the Center Court now through June 18.

*Valid Sunday through Thursday.

Laurel Park Place

Jacobson's, Parisian and 70 Other Fine Stores

SHOPPING HOURS: MONDAY-SATURDAY 10 A.M.-9 P.M. • SUNDAY 12 NOON-5 P.M.
I-275 EXPRESSWAY AT WEST SIX MILE & NEWBURGH ROADS • LIVONIA • (313) 462-1100

SCHOSTAK BROTHERS

Chamber program helps develop leadership skills

By Joanne Maliszewski
Staff Writer

It took about nine months, but the new Leadership Canton program has given birth to 20 community leaders.

"This program will now take its place in Canton history," said Janet Volante, president of the Canton Chamber of Commerce, which sponsored the program.

At the graduation ceremony June 8, the graduates were honored, as were those who served on a steering committee to design and implement the program, designed to foster involvement and leadership in the community.

"You paved your way," chamber Executive Director Linda Shapona told the graduates.

The nine-month program began in September 1994 with a retreat, followed by monthly sessions that covered particular aspects of leadership and the community. Students also participated in projects, including organizing and planning the first Friends of the Canton Library golf outing; planning the first Business-Education Connection Day; defining the quality of life in Canton; and developing a theme for Canton to be used for economic development, relocation, public awareness and relations.

■ The nine-month program began in September 1994 with a retreat, followed by monthly sessions that covered particular aspects of leadership and the community. Students also participated in projects, including organizing and planning the first Friends of the Canton Library golf outing; planning the first Business-Education Connection Day; defining the quality of life in Canton; and developing a theme for Canton to be used for economic development, relocation, public awareness and relations.

"We did this to get to know the community, find places where we could volunteer and serve in the community and to gain leadership skills," said graduate Judy Teachworth, Canton youth services librarian.

The program involved a lot of homework, reading, planning projects, and hands-on experiences, such as visiting the 35th District Court, role playing as a Canton planning commissioner, riding with the Canton police, and visiting social service agencies and a prison.

"For the whole month, you were focused on one topic," said graduate Sally Bailey, a clinical nurse manager at McCauley Urgent Care, who was fascinated with the program's session on the future.

Graduate Carol Thompson of the Huron Valley Girl Scouts is sure she wants to volunteer her services in the human services arena. But she was also interested in how local government, particularly planning, works.

"The one that stretched me the most was human services. I was amazed at the number of needs in our community. My eyes were opened," said graduate Ron Paradowicz, an accountant. "I was amazed at the array of people who were brought in to talk to us. We were talking to the right people."

Graduate Tom Adamusik's name is generally attached to the chamber, for which he served as president. "I've been so active that I thought the program would give me more of a view of the whole community. You get the inside track. I'm going to be very active. I would like to work on township committees."

Graduate David Pifer of the Fairfield Inn said he enjoyed the program because he met a lot of people and gained a lot of knowledge. "I learned about different parts of the community that I didn't know about. Canton is the only place I could see where this program is so successful because of the people who live here."

For graduate Paul Schrauben, Leadership Canton helped him decide to seek a seat on the Plymouth-Canton Board of Education. "The educational session was important to me. I could identify because I have kids. I went to the school board meetings. I came from a small school and it was interesting to see what is available here."

Graduate and chamber member Carol Felker enjoyed touring certain facilities in the community, such as companies and social service agencies. "Every month, I went home and said, 'This was the best topic.' "

Graduate Brenda Plecha of Family Services, who recently sought election to the Plymouth-Canton Board of Education, said she has a better picture of how to make things work in the community. "The session on planning and zoning was interesting. I know now why there might be two muffler shops next to each other."

Bob Zulker, Gil-Mar Manufacturing corporate plant manager, was encouraged to participate by his company president and Canton Supervisor Tom Yack. "I am a leader. I've always been a leader. In the program, I got to practice more." An east coast native, Zulker learned more about Canton and how Michigan works.



Leadership Canton: *Twenty graduates completed the inaugural program of the Leadership Canton program, sponsored by the Canton Chamber of Commerce. The graduates are: (from left) David Pifer, Jeff Goulet, Paul Schrauben, David Griffin, Michael Palchesko, Brian Bunker, Vivien Pierson, Robert Brown, Sally Bailey, Judy Teachworth, Tom Adamusik, Brenda Plecha, Carol Felker, Ginnie Hauck, Ron Lieberman, Carol Thompson, Ron Paradowicz, Debbie Zevalkink, Pat Williams, Bob Zulker.*

"I'm a member of my condo board of directors. I think they have gained some of my knowledge from the program."

Graduate Michael Palchesko of Detroit Edison also joined the program to learn about the community. "I picked up at least one valuable thing in each of the sessions." But the sessions on government and the justice system particularly intrigued him. "There were so many good presentations."

Canton planner and graduate Jeff Goulet taught the planning session but himself joined the program to learn more about the community. "For me being the planner, I felt I needed to get better connected with the community and to get to know the community leaders."

Graduate Ron Lieberman, a planning commissioner and Detroit Edison retiree, said he encourages participation in future Leadership Canton programs. "I recommend it particularly for business people and residents who want to get involved. They can network with community leaders. It's helpful."

LEADERSHIP CANTON

The Leadership Canton program's 1995 graduates are as follows:

Tom Adamusik, Regal Construction; Sally Bailey, Catherine McAuley Health System; Robert Brown, ProCoil Corp.; Brian Bunker, Wade-Trim Associates; Carol Felker, Key Service; Jeff Goulet, Canton Township; David Griffin, L.J. Griffin Funeral Home; Ginnie Hauck, Canton Place; Ron Lieberman, retired, Detroit Edison; Michael Palchesko, Detroit Edison; Ron Paradowicz, Averill Accounting; Vivien Pierson, Northville Regional Psychiatric Hospital; David Pifer, Fairfield Inn by Marriott; Brenda Plecha, Family Service-Detroit; Paul Schrauben, Canton resident; Judy Teachworth, Canton Public Library; Carol Thompson, Huron Valley Girl Scout Council; Pat Williams, Michigan Induction; Deborah Zevalkink, Canton Township; Robert Zulker, Gil-Mar Manufacturing.

PROGRAM SPONSORS

Leadership Canton was designed and implemented by a steering committee of the following:

Tom Sullivan, Tom Adamusik, Dick Egli, Carol Herringer, Phil LaJoy, Charlie Mahoney, Bruce Patterson, Marty Schendel, Linda Shapona, Gary Stevers, Jean Tabor, Key Voyles and Tom Yack.

The chamber also hired Cleary College for the program, which featured facilitator Laura LaVoie.

Sponsors of the 1994-95 Leadership Canton program included:

Applebee's Bar & Grill; Canton Township; Cleary College; Detroit Edison; Dunkin' Donuts; Fellows Creek Golf Club; Jonathan's Family Restaurant; McAuley Urgent Care; Metaltec Steel Abrasives; Mountain Jacks; Mult-Building Co.; My Generation Jewelry; Norrell Temporary Services; Olive Garden; Papa Romano's; ProCoil Corp.; St. Mary Hospital; Sumdeigh II; Thai Bistro; University of Michigan Health Care Center; Wade-Trim Associates.



Bill Breesler/Staff Photographer

Memories: *"We weren't relatives but we were family," said Gertrude Hargreaves during an oral history taping for the Canton Historical Society. Ten early residents told recorded their life history. "We lived for one another," added George Simons, explaining the tenor of the times.*

Residents share parts of tapestry of Canton's past

By Sue Buck
Staff Writer

Yesterday's children reminisced about their childhood at a tea held to celebrate the debut of their video histories.

The Canton Historical Society presented the premiere and open house reception for Phase 1 of "Canton Memories — A Collection of Oral Histories" June 7 at Cherry Hill School, located at the corner of Cherry Hill and Ridge roads.

Perhaps because they grew up at a time when children were expected to be seen and not heard, the featured subjects had extensive recollections of early Canton.

The first 10 video interviews included: Heloise Travis Dunstan, Elsie Fulford, Donald Gill, Gertrude Hargreaves, Roy Schultz, Robert Simmons, George Simons, Flora Thurman, Avis Waldecker and Dorothy West. Only Elsie Fulford was not present for the gathering.

Their stories tell of Canton's days as a thriving farming community. All attended a one-room schoolhouse. Nine one-room schoolhouses once existed in the township, each its own school district.

Three video recorders were set up to show tapes of each person.

Omnicom will broadcast these videos at a yet undetermined schedule. Some sat around and chatted. Others reviewed their histories, with friends.

George Simons worked as a hired hand on George Smith's farm and also repaired vehicles. "If a farmer took ill, his neighbors would do his chores, before they did their own," Simons said. "There was a lot of togetherness."

They remembered the good times, the people long gone.

Dunstan recalled her father's 1914 Ford and the pleasure she experienced riding in it to her grandfather's farm on Canton Center Road.

She attended Truesdell School on Haggerty. She enjoyed overhearing the other grades studying. "We learned everything that everybody else did," Dunstan said. "We had elaborate Christmas parties with all the parents there. Big and little kids played together and everyone helped to carry wood in the winter."

The Schultz family, a farming family, set eggs out for sale each day, never worrying whether people would pay. "They left the money there," he said.

We pack every Saturn with a ton of standard features. Not optional. Not retailer-installed. But standard, plain and simple. And while most of these features are included to enhance your experience every time you step into a Saturn, forty-five of them are included to make sure you'll be able to step out. SATURN

Safety. In numbers.

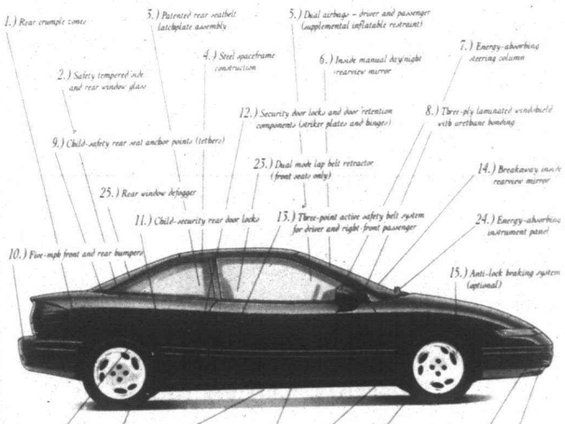

SATURN of FARMINGTON HILLS
Haggerty, North of Grand River, 810-473-7220

SATURN of LAKESIDE
Hall Road & Romeo Plank, 810-286-0200

SATURN NORTH
I-75 & Dixie Highway (Exit 93) 810-620-8800

SATURN of PLYMOUTH
I-275 & Ann Arbor Road, 313-453-7890

SATURN of SOUTHFIELD
Telegraph, North of 12 Mile, 810-354-6001

SATURN of TROY
In the Troy Motor Mall, 810-643-4350

PLEASE CALL 1-800-522-5000
(for other Detroit area Saturn stores.

A DIFFERENT KIND of COMPANY. A DIFFERENT KIND of CAR.

Manufacturer's Suggested Retail Price of the 1995 Saturn SC2 is $12,995, including retailer preparation. Tax, license, transportation and options additional. Each retail facility is responsible for setting its own selling price, which may differ from the price suggested above. ©1995 Saturn Corporation.

Airport the site of pancake breakfast

By Joanne Maliszewski
Staff Writer

Get your appetites ready for the annual Pancake Breakfast, sponsored by the Experimental Aircraft Association 7-11 a.m. Sunday, June 18 — Father's Day — at Canton-Plymouth Mettetal Airport.

"We are the pancake flippers," said Ed Purdy, EAA Chapter 113 president, referring to the 75 members.

The public is encouraged to bring its collective appetite to the popular breakfast that serves as a fund-raiser for the organization. Adult tickets are $3.50, children's $2.50, for the cuisine of pancakes, sausage, juice or coffee.

During the breakfast, EAA members will schedule for the Young Eagles, which provides free flights for kids. The national goal of the EAA is to provide one million airplane rides to children, Purdy said.

From the breakfast and other activities, the EAA is able raise money for maintenance and utility bills on its airport building and to provide annual scholarships to graduating high school seniors who are interested in aviation.

The EAA recently awarded two scholarships to honor students Darren T. Schindel, a Canton High School graduate, and Samuel J. LaGrow, a Salem High School graduate. Both plan to seek aviation careers. The $500 scholarships were provided through proceeds raised at last year's pancake breakfast, Purdy said.

Proud *from page 1A*

few hours here and there — but always returning.

Members and families of Cub Scout Pack 1539 of Fiegel Elementary School spent Friday night guarding the construction. "It's important for our kids to see everyone working together," said Cathy Lytle, who with husband Scott, sons Scott, 10, Craig, 9, and daughter Tracy, 4, worked with other Cub Scouts.

While the adults did the skilled work, kids spread mulch, soaped nails, washed tires and color-coded nails. Everyone's job was important and added to the final product. "I can't believe how this has come together," said volunteer Peggy Staeb. Her husband, Rene, took a day off to work on the playscape and returned for more. "I brought my 12-year-old son Kevin. We had a lot of fun here," Rene Staeb said.

Volunteers and organizers amazed each other with their determination. Organizers lauded Eric Feldkamp, who just graduated from Plymouth Salem High School, and skipped the parties for the playscape. "I love doing this stuff," said Feldkamp, 18, who joins the U.S. Army in August. "I started working on it Wednesday right after school. I wasn't planning on doing this much. But I liked it so much I came back."



Bill Bresler/Staff Photographer

Cooperation: *Chris Herman fine-sands railing at the Heritage Hideout playscape in Heritage Park Sunday afternoon.*

Fireworks *from page 1A*

On June 9, the Burdas' attorney, Hugh Davis, filed a temporary restraining order in Wayne County Circuit Court against the township and police department. The order prevents police from confiscating fireworks from the business, but doesn't prevent them from enforcing the law, Yack said.

"These are internationally regulated consumer fireworks approved for use by adults and children with adult supervision," Davis said. "Yes, you need a permit for some of these fireworks."

Elissa Burda said four to six pyrotechnic operators would be on hand to shoot off the fireworks. Customers may shoot off the fireworks themselves, as well. "I don't sell anything like the city (township) would shoot off," Burda said, referring to the Liberty Fest fireworks display. "You could store them in your broom closet with no problem."

Burda acknowledged she has no guarantee customers will return to the site July 4. Those who do are educated in the safe fireworks handling.

"It is simply going to mislead your citizens that it is OK to buy fireworks and it is not OK," said George Ward, Wayne County chief assistant prosecutor.

Ward and Santomauro said that the fireworks association is an attempt to circumvent state fireworks law. "This is not the fireworks we remember shooting off as a kid growing up," Santomauro said. "These are dangerous fireworks in the hands of people, the general public."

Even if the Burdas and the fireworks association had been awarded the permit, customers who buy fireworks such as roman candles, rockets and firecrackers, for example, would be violating the state fireworks law, Ward said.

Illegal fireworks are generally considered anything that moves, spins, leaves the ground, emits a report or shoots. Illegal fireworks include firecrackers, torpedoes, skyrockets and roman candles, according to Canton fire and police officials.

JUST IN TIME FOR FATHER'S DAY

KNIT GOLF AND SPORT SHIRT SALE

UP TO 25% OFF THRU SATURDAY JUNE 24th



KLEIN'S

CROSS CREEK • JANTZEN
WOOLRICH • MEMBERS' ONLY • ARROW
GRAND SLAM • MUNSINGWEAR
AND MORE!

NEWBURGH PLAZA • LIVONIA
37205 SIX MILE AT NEWBURGH ROAD
(313)591-9244 • M-F 10-9 SAT 10-6

GARDEN FANTASY Florist & Greenhouse
FATHER'S DAY WEEKEND SPECIALS

FLORAL SHOP
• Special Father's Day Flowers
• Cemetery Cones • Delivery Anywhere

ALL FLATS OF ANNUALS
$5.99 Reg. $7.99
79¢ Pack Reg 99¢

25% OFF ALL SHRUBS

50% OFF ALL ROSE BUSHES

10541 Haggerty Road, Belleville 1/2 mile North of I-94
HOURS: MONDAY THRU SATURDAY 9-8, SUNDAY 10-5
WE HONOR ALL MAJOR CREDIT CARDS
WIRE SERVICE AND DELIVERY
Phone 699-7370

You Should See Our Grandparent's House!

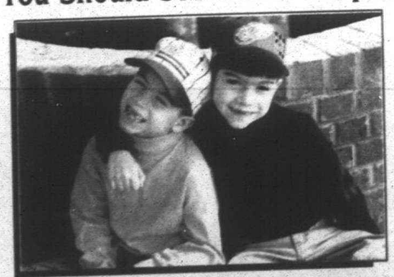

"They have a Housekeeper and a Driver...A Chef and a Waitress...A Game Room and a Library...Their own Kitchen to make us Cookies...And lots of Good Friends!"

GRAND RIVER VILLAGE OFFERS THE SUPPORT YOU NEED AND THE INDEPENDENCE THAT YOU DESERVE
• Single Floor Community • Freedom from Household Chores and Meal Preparation • Around the Clock Emergency Response
• Friends Just Down the Hall
• Now Offering Respite & Adult Day Care

Ask About Our Move In Special

Grand River Village
OF FARMINGTON HILLS
RETIREMENT LIVING AT ITS FINEST
810-476-7478

Happy Father's Day

36550 Grand River • Farmington Hills
Between Halsted & Drake

Hours
8:30-5:00 Mon.-Fri.
9-4 Saturday
12-5 Sunday

Please clip and mail to Grand River Village
Grand River Village, 36550 Grand River Ave., Farmington Hills, MI 48335
YES! Please send me a FREE brochure
PLEASE CALL (810) 476-7478
Name(s)
Address
City State Zip
Phone ( )

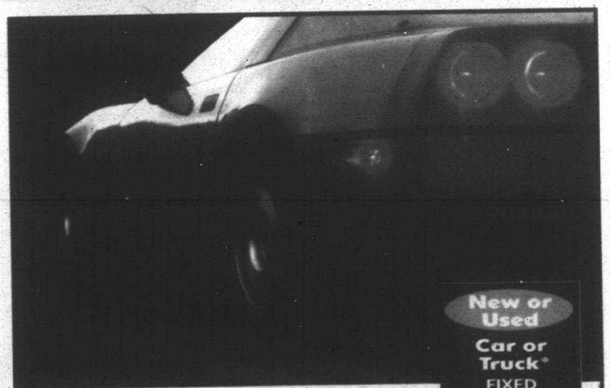

New or Used Car or Truck* FIXED 8.50% APR 48 MONTHS
8.75% APR 60 MONTHS
1993 Models or Newer

GET THE BEST DEAL ON YOUR NEXT NEW CAR
With Special New and Used Auto Loan Rates

New Car Rates
8.50% fixed APR, 48 months
8.75% fixed APR, 60 months

Used Car Rates
8.50% fixed APR, 48 months, 1993-1995 models
8.75% fixed APR, 60 months, 1993 & 1994 models
9.50% fixed APR, 48 months, 1990-1992 models

Call or stop by your nearest Community Federal branch office. Our fast turn around will have you in your new car in no time.

Plymouth
500 South Harvey
(313) 453-1200

Northville
400 East Main
(810) 348-2920

Canton
6355 N. Canton Center Rd.
(313) 455-0400

Community Federal Credit Union

Rates as of 5/3/95 and are subject to change. Equal Opportunity Lender.

New law to help elderly renters move

State Capitol capsules:

Low-income senior citizens could terminate rental agreements when subsidized housing becomes available under a bill Gov. John Engler is expected to sign.

State Rep. Jan Dolan, R-Farmington Hills, sponsored House Bill 4287, which won overwhelmingly support in both the House and Senate.

The bill permits the breaking of rental agreement by a tenant 62 or older who becomes eligible for senior-citizen housing. Tenants must have occupied the unit for more than 13 months and give 60 days written notice of termination.

Tenants unable to live independently also may break agreements with a notarized statement from a physician. Dolan said the Office of Services to the Aging agreed that getting out of leases in order to move into subsidized housing is among the top problems facing senior citizens.

New penalty

Some convicted drunk drivers could forfeit their vehicles under a Senate-passed bill sponsored by Loren Bennett, R-Canton. A court could confiscate the vehicle owned by a person convicted a third time of driving while impaired or driving under the influence of liquor or a controlled substance.

"Anyone who has actually been convicted three times is a menace to himself and others," said Bennett. "We need to stop the individuals who are driving one-ton weapons through our neighborhoods and on our highways."

A court-confiscated vehicle will be sold for its actual value. Innocent joint owners will have their shares returned to them in dollars. The offender's share will be used for restitution for crime victims and law enforcement, said Bennett.

A super-marjority?

Future state increases would need a 60 percent majority rather than 50 percent-plus-one in both chambers of the Legislature under a plan proposed by Sen. Michael Bouchard, R-Birmingham.

Both chambers would have to give it two-thirds votes to put it on the ballot, and voters would have to approve it in order to amend the Michigan Constitution. If approved, the constitutional change would apply to the personal income tax, sales tax, use tax and single business tax.

"It's easy for some to spend other people's money," said Bouchard, assistant majority floor leader in the Senate. "Increased taxes are a significant disincentive to economic growth and prosperity."

Lyme hearings

Two Oakland County legislators say they'll conduct public hearings this summer on alleged under-reporting of Lyme disease, a tick-borne bacterial infection that attacks the heart, joints and nervous system.

Reps. Penny Crissman, R-Rochester, and John Jamian, R-Bloomfield Township, will announce the schedule later. They said only 33 cases were reported by the Department of Public Health. "We should look at the protocol for treatment and where we need to be headed in terms of Lyme disease public policy," said Jamian, who chairs the House Public Health Policy Committee.

The disease was first diagnosed in children in Lyme, Conn., in 1975. A support group form Jackson, Hillsdale and Branch counties says its members are being denied treatment and recognition by physicians.

Child deaths

The House of Representatives has passed two bills to help officials determine causes of death among children.

Rep. James Ryan, R-Redford, sponsored House Bill 4731 to add county medical examiners to the list of people who would have access to child protective service reports. Current law requires medical examiners to investigate all cases in which death was unexpected, caused by violence, the result of abortion, or where the victim was without medical attention 48 hours before death. But they can't legally use Children's Protective Services central registry files to help determine the origin of death.

Rep. Michelle McManus, R-Lake Leelanau, sponsored House Bill 4783 which gives local Child Fatality Review Teams access to the Children's Protective Services central registry. Fifteen pilot teams in 15 counties will be named next month.

"Those who perform autopsies must have access to every clue," said Ryan, "especially when there are signs that violence may have been the cause."

Added McManus: "Michigan is one of the last to establish an arsenal of in-depth, multi-disciplinary techniques to review child deaths."

Stash your trash.

Boat & Motor Service & Repair
"An Ounce of Prevention is Worth A Pound of Cure" Free Repair Estimates
(313) 421-0766
WESTLAND MARINE
OUR ACHIEVEMENTS - YOURS TO SHARE SINCE 1944
8630 N. Middlebelt • Westland

Your Furs Need A Summer Vacation At The Only 5★ FUR SPA
★ Refreshing 34°F Storage Vaults
★ Attentive Staff Catering To Your Fur's Every Need
★ Expert Cleaning in the Most Modern Facilities
★ Comprehensive Fur Check-up
★ Spacious Individual Vault Space
Tours of Spa Are Encouraged
Free Pick-Up
Call (313) 873-8300 or (810) 642-3003
Furs Dittrich Since 1930
DETROIT 7373 Third Ave. (313) 873-8300
BLOOMFIELD HILLS 1515 N. Woodward Ave. (810) 642-3002

SALE
MELNICK'S CURIOSITY SHOP
DOLLS • BEARS • COLLECTIBLES
Maude Humphrey • Jan Hatgara
Original Cabbage Patch Dolls & Clothes
up to 65% off
Greeting Cards 25¢
*TUES.-SAT. 10:30-5:00
(810) 474-4070
Downtown Farmington
Grand River & Farmington Rd
in the Village Mall across from Civic Theatre

NOW OPEN
CRAFTIQUE
CRAFT & ANTIQUE MALL
Located at 33300 Slocum • Just East of Farmington Rd. in Historic Downtown • Farmington, MI • (810) 471-7933
Like a Giant Craft and Antique Show Seven Days a Week!
Featuring
• Over 250 CRAFT & ANTIQUE DEALERS, under one roof, displaying some of the finest merchandise in Michigan.
Open: Mon.-Sat. 10 to 7 • Sunday 10 to 5

AERO ❖ PACIFIC DRAPERY OUTLET SINCE 1950
• FREE TRAVERSE RODS with purchases of $599 or more; new orders only
• FREE IN-HOME DECORATOR SERVICE
• FREE MEASUREMENTS
• FREE ESTIMATES
AERO DRAPERIES
Tel-Ex Plaza
25279 Telegraph, Southfield
(Just North of 10 Mile)
353-8000
Open Mon., Tues., Wed., Thurs. & Sat. 10 a.m.-6 p.m.; Fri. 10 a.m.-8 p.m.
"We have been making beautiful custom draperies for over 40 years."
• Thousands of Fabrics
• Horizontal Blinds
• Vertical Blinds
• Shades
• Duettes
Highest Quality Custom Made Draperies at the Most Competitive Prices in Town
SAVE 70-80% OFF
Hundreds of Brand New Unclaimed Draperies
PACIFIC DRAPERIES
GARDEN CITY TOWN CTR.
5908 Middlebelt
Just North of Ford Road
421-0000

Robert J. Bielski, MD
is seeking
VOLUNTEERS
for research studies to test an investigational medication for
DEPRESSION
and the SIDE EFFECTS of ANTIDEPRESSANT MEDICATIONS
If you are having persistent feelings of sadness or hopelessness, are tired, feel 'slowed down', or have deep disturbances, appetite or weight change.
MOOD DISORDERS INSTITUTE
CALL 1-800-682-MOOD
Brighter Tomorrows Through Investigational Research
Orchard Lake Rd., Farmington Hills

How can a multiple car family minimize insurance costs? No problem.
Auto-Owners gives families with two or more cars a reduced insurance rate. That makes their exceptional auto coverage and claims service even more attractive.
So if you're a multiple car family trying to minimize insurance costs – call your "no problem" Auto-Owners agent and find out how this discount can be "no problem" for you.
Auto-Owners Insurance Life Home Car Business
The "No Problem" People
Frank Hand Insurance Agency
33930 Eight Mile Rd. Farmington (810)478-1177

poppuiz
What do you get him this year?

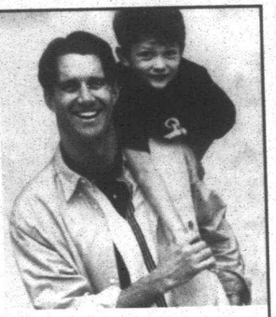



SWISS ARMY "TIMBER" KNIFE*. 40.00
PRESWICK & MOORE SHORTS*. REG. 32.00. Sale 21.99
TIMBERLAND LEATHER BOAT SHOES*. 69.00
CITIZEN WATCH*. REG. $75.00. Sale 129.00
FOSSIL "DURANGO" LEATHER ACCESSORIES. 14.00 to 38.00
GOLF THEME BOXERS. 16.00 to 17.00
JJ. FARMER COTTON HERRINGBONE SHIRT*. REG. 42.50. Sale 29.99
COOL WATER DUFFEL BAG/SNAP-SACK. YOURS WITH ANY COOL WATER PURCHASE OF 42.00 OR MORE. Your Gift
WE'LL PACKAGE YOUR FATHER'S DAY FRAGRANCE PURCHASES OF 35.00 OR MORE – FREE – IN A GIFT BASKET. Gift Basket
JOSEPH ABBOUD VALUE SET*. 49.50
PIVOT RULES" COTTON PIQUÉ SHIRT*. 39.50

*Available at selected Parisian stores

PARISIAN

STORE HOURS: Laurel Park Place open Sun. 12-5, Mon.-Sat. 10-9. FOR INFORMATION call 953-7500.
CHARGE IT: Parisian No-Interest Option Credit Card, MasterCard, Visa, the American Express® Card or Discover® card.

District honors top volunteer

Lee Ann Young was honored with the VIPS (Volunteers in Public Schools) award by the Plymouth-Canton Board of Education recently.

The board and the "I Care" Committee established the award to congratulate and recognize volunteers who make a difference in the district.

Young has been an active volunteer at both Field and Bentley elementary schools.

She has served as PTO president at both schools, organized a Bentley ice cream social, established Art Week at both schools, and sits on the interviewing committee for teaching candidates.

Young also organized a birthday celebration for Bentley, established a salute to volunteers, and serves as a CATCH (Caring Athletes Teaming for Children's Hospital) supporter and worker.

"Her willingness to help is only a phone call away," said Bentley Elementary School principal Larry Miller. "Her strength and independence combined with cooperation make her a powerful contributor. Lee Ann has also helped other parents with understanding diabetes," added Miller.

Trustee Barbara Graham presented Young with her award. Graham thanked her for all her efforts and for being so unselfish with her time.

Big flowers



BILL BRESLER/STAFF PHOTOGRAPHER

Good growing: *Daisy Raisigel's green thumb produced giant tulips this year. She planted the bulbs last year, "that were just in a bag with the regular tulips" and this year, some tulips sprouted with three to four flowers per stem. This was a first in the Raisigel garden.*

Principal plan: It's status quo

Doing away with the position of Plymouth-Canton High School principal was a short-lived idea.

After Canton Principal Tom MacKenzie announced his retirement, Superintendent Charles Little surveyed staff, students and parents to explore the possibility of realigning the administrative structure of the two high schools at Plymouth-Canton Educational Park.

"I've come to the conclusion that both Plymouth Canton and Plymouth Salem should have a principal of their own, and that they should be on equal footing," Little told the school board.

"It wasn't difficult to come to that conclusion after speaking with people. Students said they needed two principals. Even if we had an executive principal, it would be perceived as a pyramid of bureaucracy people would have a tough time dealing with. Students also said to leave the letter jackets as they are."

Parents want a principal as a focus point, said Little.

Teachers emphasized that the two principals need to be "on equal footing," the superintendent said. "They need to feel there is an administrator at hand. They also said there should be someone to oversee instruction."

Little said he planned to post the position of Canton principal right away.

The concept of area coordinators working as assistant principals in various disciplines will be kept, he added.

Rotary Club aids deserving students

Plymouth Rotary Club announced awards of Plymouth Rotary Vocational-Technical Scholarships to seniors at the Plymouth-Canton Educational Park.

Achievement in vocational and technical courses as well as school activities, work experience and community service determined the successful students. They are:

Jennifer Kelly of Canton, Plymouth Salem, culinary arts; Harold Kubitski of Canton, Plymouth Salem, electrical technical; Theodore Sherman of Canton, Plymouth Salem, mechanical engineering; Amy Tibbits of Plymouth, Plymouth Salem, nursing; Daniel VanHolten of Canton, Plymouth Salem, culinary arts; Denise Butske of Canton, Plymouth Canton, dental hygiene; Shannon Ostrowski of Canton, Plymouth Canton, media; Melissa Robinson of Plymouth, Plymouth Canton, marketing; Andrea Taylor of Plymouth, Plymouth Canton, child care; Ayman Bilbeisi of Canton, Plymouth Canton, hotel/restaurant management.

Contributions from the Rotary Fall Festival chicken barbecue, Rotary Golf Classic and donations to the Plymouth Rotary Foundation support the scholarships. Plymouth Rotary Club President Edwin Schulz and Foundation President Paul Sincock announced the awards: "We expect this money will substantially aid these fine students achieve their career goals. Rotary salutes the many non-Rotarians whose contributions to Rotary events have made these youngsters' job hopes possible."

Scholarship goes to Salem student

Melanie Bosse of Plymouth Salem High School has been named the recipient of the first George Lawton Memorial Scholarship presented by Community Federal Credit Union.

Lawton served the members of Community Federal Credit Union for 29 years as general manager. The scholarship fund was established to honor his memory and reward students who demonstrate the Credit Union's "People Helping People" philosophy.

At Salem High School's Honors Convocation in May, the first annual George Lawton Scholarship for $500 was awarded to Bosse.

Bosse, a Canton resident, was chosen for her academic excellence, work experience and the volunteer work she has done in the Plymouth-Canton community. She has maintained a 3.95 GPA, been a member of the Salem swim team, worked for a local real estate office and managed to donate her time through a variety of school, church and community groups. She plans to attend the University of Michigan to pursue a career in actuarial mathematics and finance.

"We are very pleased to award the first annual George Lawton Scholarship to such an outstanding individual" said Daniel Herriman, chairman of the Credit Union's Scholarship Committee.

Bash in the works for Old Shillelagh

A James Joyce Bloomsday celebration is planned for 5-9 p.m. Thursday, June 15, at the Old Shillelagh, 349 Monroe at the west end of Greektown in Detroit.

The eighth annual event is planned by the metro Detroit Chapter of the Irish American Cultural Institute.

Bloomsday — the anniversary of the day in 1904 when Leopold Bloom, the hero of Joyce's "Ulysses," set out on his day-long journey through the streets of Dublin — is celebrated all over the world by Joyce enthusiasts, and other party lovers.

For those who can't get to Dublin on Bloomsday, the local celebration offers a Dublin pub atmosphere, readings from "Ulysses" and other works by Joyce, spontaneous recitations from the audience, plus traditional Irish music by Jim Perkins.

The donation is $5. Liquid refreshments and fine foods are available at the cash bar. For more information, call (810) 540-6687.

FATHER'S DAY SALE

FLOWERING HANGING BASKETS $2.00 Off Limit 1 coupon per customer

ANNUALS & PERENNIALS We still have a huge selection of fresh stock! Don't delay. Plant some color today!

PLANTERS Our entire selection of Planters plastic planters 25% off

HAMMOCKS Deluxe Cotton Rope Hammock Only $59.99 · Sunbrella Quilted Green & White Only $119.99 · Large Steel Stand Only $79.99

SHADE TREES We have the largest selection of varieties and sizes in the area! 20% off any one shade tree

BIRD BATHS & STATUARY Our entire selection of bird baths and statuary 25% off

PARK BENCH · 12-Slat, 4' long · Cast iron side · Hardwood slats Only $34.99

HOME & GARDEN SHOWPLACE 453-5500

PLYMOUTH NURSERY and GARDEN CENTER 9900 Ann Arbor Rd. Just 10 minutes west of I-275

SPRING HOURS: Mon.-Fri. 8-30-9 Sat. 8-30-6 · Sun. 10-4 SUMMER HOURS BEGAN 6/19 Daily 9-6 Sun. 11-5

Offer Expires 6-21-95

GET A FREE RIDE 'TIL OCTOBER 1995.

MODEL 265-H With a 38" Side Dis. Deck

Reg. Price - $3649.00 Sale Price - $2999.00

YOU SAVE - $650.00

PAY NOTHING 'TIL OCT. 1

Indicator Lights As Standard · Comfort Grip 4-Position Tilt Steering, Deluxe Flip-Up Seat, Headlights Standard · Foot-Controlled Hydrostatic Transmission · Attach-A-Matic® Hitch System Lets You Change Attachments Easily, Without Tools · Dash Mounted Dial-A-Height™ Cutting Height Control · Four Gallon Gas Tank With Exterior Gauge · Hourmeter Standard · 16 x 6.50 Front, 23 x 9.50 Rear Tires · 14 HP Toro Power Plus™ Kohler® Engine With Overhead Valve

Choice Of 4 Mowing Decks, 38" To 48" Including 38" Recycler® Mowing Deck

COMES FULLY ASSEMBLED • FREE DELIVERY - 2 YEAR WARRANTY -

POWER PERFORMANCE PRICE.

GREAT IDEA FOR FATHER'S DAY!

TORO Wheel Horse

When you want it done right.

Now Open Mon. & Thurs. till 8 To Serve You Better.

Mark's Small Engines

16959 Northville Rd. Northville, Michigan 48167 (810) 349-3860

Mon. & Thurs. 8:30-8, Tues., Wed. & Fri. 8:30-6, Sat. 8-5 Closed Sunday

MILANO FINE APPAREL

SATURDAY, JUNE 17TH

5 a.m.-6 a.m. – 50% off
6 a.m.-7 a.m. – 40% off
7 a.m.-8 a.m. – 30% off
8 a.m.-Closing – 20% off

Men's Suits • Sportcoats • Italian Slacks • Leather Jackets • Sportswear Outerwear • Dress Shirts • Silk Shirts • Jogging Suits • Silk Ties • Johnston & Murphy Shoes • Suits & Sportswear by Harve' Bernard

470 FOREST PLACE • NO 16 313-453-0790

next to Cozy Cafe • Mon-Th. 10-6, Fri 10-9, Sat 10-6

Expert tailoring for men & women • All major credit cards accepted

NEED COUNSELING?

Call (313) 981-3800

CENTER FOR BEHAVIOR & MEDICINE



2 MANY CHOICES

LEVI'S® & DOCKERS® SALE

29.99 - 36.99 Reg. $39-$48 All Levi Strauss Signature™ Men's Jeans $9-$10 Off! Flex Denim • Black • Stonewashed • 540 • 545

25.99 - 32.99 Reg. $33-$44 All Dockers® Pants & Shorts! Wrinkle-free or classic loose-fit cuffed 100% cotton Dockers® pants. Poplin & twill shorts on sale, too!

20-25% OFF ALL LEVI'S KNIT & WOVEN SHIRTS!

Sagebrush LEVI'S HEADQUARTERS

Remember - Father's Day is Sunday, June18th!

Ypsilanti – 3815 Carpenter Road next to Meijer Canton – Next to Meijer on Ford Road at Canton Center

ROLL CALL REPORT

House approves balanced budget plan

Here's how *Observer & Eccentric-area members of Congress were recorded on major roll call votes in the week ending*

HOUSE

Republican Budget: Voting 238 for and 193 against, the House approved a Republican plan to reach a balanced budget by 2002, by curbing the growth of federal spending by $1.4 trillion over the next seven years. More than $6 trillion in red ink would remain in 2002, but the national debt no longer would grow each year.

The measure (H Con Res 67) eliminates three cabinet departments (Energy, Commerce and Education), 284 federal programs, and 82 agencies and commissions. It reduces Medicare spending growth by $283 billion, Medicaid growth by $184 billion and welfare growth by $101 billion, and it cuts individual and corporate taxes by $360 billion while allowing defense spending to rise an average of $8 billion annually above its present $257 billion level. Domestic discretionary spending growth is curbed by $190 billion and international spending by one-third or $30 billion.

For fiscal 1996, which begins next October, the measure projects spending of $1.6 trillion, revenue of nearly $1.4 trillion and an annual deficit of $211 billion.

The legislation redefines the Consumer Price Index so as to produce smaller cost-of-living increases in Social Security, federal pensions and other benefit programs that receive automatic adjustments for inflation.

A yes vote was to approve the Republican budget. **Area representatives voting yes were: Joseph Knollenberg, R-Birmingham. Voting no: Dale Kildee, D-Flint, Sander Levin, D-Southfield and Lynn Rivers, D-Ann Arbor.**

■

Coalition Budget: The House rejected, 100 for and 325 against, a balanced budget proposal by 23 of the most conservative House Democrats who call themselves "the coalition." It differed from the Republican budget (above) mainly by not cutting taxes and by spending more on Medicare, Medicaid, student loans and a host of domestic programs. It differed also by going beyond a balanced budget in 2002 to produce a surplus.

A yes vote supported the budget authored by conservative Democrats. **Area representatives voting no were: Dale Kildee, Joseph Knollenberg, Sander Levin and Lynn Rivers.**

■

Black Caucus Budget: By a vote of 56 for and 367 against, the House rejected a plan by the Congressional Black Caucus to balance the budget. It differed from the Republican budget (above) mainly by curbing defense spending by $201 billion, raising taxes on businesses by $695 billion, spending hundreds of billions more on domestic social programs and providing a tax credit to individuals equal to 20 percent of one's FICA contribution.

A yes vote supported the Black Caucus budget. **Area representatives voting no were: Kildee, Knollenberg, Levin and Rivers.**

■

Conservative Budget: By a vote of 89 for and 342 against, the House rejected a budget authored by some of the House's most domestic fiscally conservative Republicans. It used deeper spending cuts to achieve a balanced budget two years sooner than the seven years envisioned by the mainstream GOP budget (above). It delivered the same tax cuts as the other Republican measure.

A yes vote supported the plan to balance the budget in five years. **Area representatives voting no were: Kildee, Knollenberg, Levin and Rivers.**

Patterson criticized for backing SMART

BY PAT MURPHY
STAFF WRITER

By supporting the recent SMART millage proposal, Oakland County Executive L. Brooks Patterson may have stuck his political neck out.

One hint was the musing of state Sen. Mat J. Dunaskiss, R-Lake Orion, who said he may challenge Patterson in next year's Republican primary for Oakland County executive.

"The SMART thing (Patterson's endorsement) really bothered me," Dunaskiss said Tuesday. "At a time the executive should have been leading in Oakland County to dismantle SMART, he was siding with Wayne County for a tax increase."

Patterson chuckled at the thought of Dunaskiss running against him. "It's the pressure of terms-limits," the executive said Tuesday. "It makes usually normal people do goofy things."

Dunaskiss can run for the senate only once more, in 1998 — something the executive said has colored his logic and wisdom.

While Dunaskiss saw the executive's endorsement of SMART as a retreat from traditionally conservative policies, others saw that support as an indication of a maturing Patterson, someone willing to take a regional view of a problem.

Last Thursday at the Democratic caucus preceding the regular meeting of the Oakland County Board of Commissioners, for example, Democrats agreed that the SMART millage proposal would likely have been dead without the executive's support.

Commissioner Ruel E. McPherson of Hazel Park went so far as to describe Patterson's support as "heroic," especially in light of heavy opposition from traditional Republican communities, including Waterford, the executive's home community.

For a moment, Democrats were silent, possibly disbelieving their own ears. "I never thought I'd hear that word from Democrat to describe Brooks Patterson," said a stunned Lawrence Pernick of Southfield.

One of Patterson's deputies, John L. Grubba, seemed to be aware his boss had stuck his political neck out by backing SMART. "We're aware of SMART's problems," he said to the Democrats as he outlined his vision of the transit system he and Patterson envision for Oakland.

Grubba said there is no working model of the transit system they see SMART becoming, although the Minneapolis transit system has some of the neighborhood services Oakland voters are demanding.

"But we (Oakland officials) know we have to deliver on our promise to make SMART the best system available," Grubba said.

WANTED: SMART BUYERS!

SAVE $$$ ON A CARRIER 90% FURNACE AND HIGH EFFICIENCY AIR CONDITIONING

NO MONEY NO PAYMENTS NO INTEREST

Completely Installed $2989 Can Be Priced Separately

Model 58CKB024 · Model 58MCA060

SERVING METRO DETROIT FOR OVER 35 YEARS

FREE ESTIMATES

Carrier LEADERSHIP DEALER

NATIONAL HEATING & COOLING

Carrier We're The Inside Guys.

*Based on 17.90% APR. Offer valid to qualified credit applicants. NO ANNUAL FEES. NO TRANSACTION FEES. Contact us for more details.

(313) 464-3888 (313) 864-8443

INTRODUCING THE GRAND OPENING OF FORM-YOU-3 WEIGHT LOSS CENTERS

IMMEDIATE WEIGHT LOSS



Form-You-3 revolutionized the weight loss industry twelve years ago by offering an effective weight loss system that allows members to eat an ABUNDANCE of food while still losing weight! Developed by physicians, registered dieticians and nutritionists, the Form-You-3 system totally surpasses all other methods of reducing by providing safe, sure and IMMEDIATE weight loss. This revolutionary 3-phase program begins BURNING BODY FAT THE DAY YOU START.

Guaranteed in writing.



GRAND OPENING SPECIAL

As low as $5.73 Per Week Based on 52 weeks

CALL TODAY! (313) 274-6170

25940 FORD RD., DEARBORN HEIGHTS

FormYOU3 WEIGHT LOSS CENTERS

OUR GUARANTEE

©1994 Form-You-3 International Inc. Expires 6/30/95

Family Emergencies.

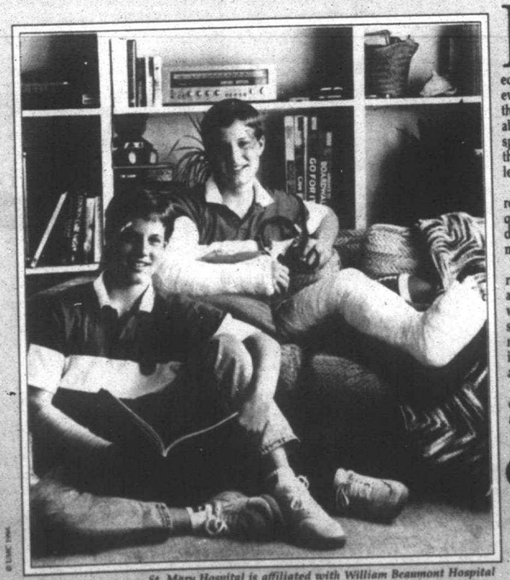

No two emergencies are exactly alike. So all emergency care shouldn't be the same either.

That's why we designed and equipped our emergency department to handle everything from minor accidents to life-threatening injuries. If there are any questions about the seriousness of the emergency, a specially trained nurse is on hand to evaluate the situation and direct you to the appropriate level of treatment.

And whether you're a walk-in patient or require critical care, you'll receive the same quick and personalized medical attention from doctors who are specially trained in emergency medicine.

Our emergency care is backed by the resources of a full-service hospital, it's available 24 hours a day, every day, and it comes with the understanding that minor problems shouldn't result in major expenses . . . good reasons to go to St. Mary Hospital for sudden illness or injury. For more information call us at (313) 464-WELL.

Because when it comes to family emergencies, the specialized care we offer is no accident.

St. Mary Hospital
36475 Five Mile Road
Livonia, MI 48154
(313) 464-WELL

St. Mary Hospital is affiliated with William Beaumont Hospital

TEDDIE C. BEAR • KIDS CLUB

T. C. BEAR Invites you to a BEACH PARTY

SATURDAY, JUNE 17

SHOW TIMES: 11AM, 1PM, 3PM, 5PM in Center Court

It's a 20 Minute Musical Show That's Jam Packed With Beach Boy Tunes.

Kids, your invited to come dressed in your beach attire.

Teddie C. Bear invites you to join the Kids Club. It's FREE & FUN for kids age 2-13! "Membears" will SAVE big at mall stores and enjoy totally "Cool Cub" specials! ***Plus,*** kids can make new "Paw Pals" and participate on fun mall activities, events, birthday surprises and lots more!

It's a Beary Good Time!

Official "Membear Forms" and details are available at the Mall Information Center. Be sure to tell your friends!

WONDERLAND MALL

Corner of Plymouth & Middlebelt Roads • Livonia • 313-522-4100

Father's Day is June 18th.
Have Dad's gifts wrapped FREE
We'll mail them anywhere in the United States for just $5 each or FREE when you spend $100 or more. At Crowley's we care about Dad and you.

Wednesday only!

30% OFF & more

Shop 8 am 'til 11 pm (New Center 'til 8 pm)

Here's just a sampling of the savings:

FOR LADIES

30% OFF Entire stock of misses short sets and rompers. Dept. 30. Reg. $18-$28, now **12.60-19.60.**

30% OFF Entire stock of misses denim.* Jeans, shorts & more in a terrific selection of washes and styles. Dept. 84. Reg. $18-$48, now **12.60-33.60.**

30% OFF Coordinates and separates in petite & plus sizes. A selection of knit tops, shorts, rompers & more. Reg. $20-$65, now **$14-45.50.**

30%-50% OFF Entire stock of dresses. Day and evening styles in misses, petite and plus sizes.

35% OFF Entire stock of regular-price Warner's® bras; control bottoms, waist nippers and 1-pc. shapesuits. Reg. 8.50-50.50, now **5.52-32.82.**

35% OFF Entire stock of reg.-price suit camisoles, teddies, panties, day bra sets, baby tee's and matching bottoms.

30% OFF Entire stock of ladies' watches. Many famous makers to choose from in Fashion/Better Jewelry. Reg. 19.99-$85, now **13.99-59.50.**

SHOES

30% OFF Entire stock of ladies' regular-price canvas casuals.* Reg. $20-$49, now **$14-$34.**

30% OFF Entire stock of men's and ladies' regular-price sandals.* Reg. $29-$89, now **20.30-62.30.**

FOR MEN

30% OFF Entire stock of men's sportswear.* Includes activewear and Better Sportswear. Reg. $15-$165, now **10.50-115.50.**

30% OFF Entire stock of men's shorts. Levi's®, Levi's® Dockers®, Marc Lewis, Haggar and Bugle Boy. Reg. $22-$34, now **15.40-23.80.**

30% OFF Entire stock of men's dress shirts and neckwear. Reg. $15-39.50, now **10.50-27.65.**

FOR KIDS

40% OFF Entire stock of short sets for kids. Reg. $16-$22, now **9.60-13.20.**

FOR THE HOME

50% OFF Entire stock of
- Luggage including Samsonite, Atlantic, TravelPro and York
- Picture frames
- Farberware and Revere Classic stainless cookware
- Wicker accessories
- Summer Shop: acrylics, baskets, beach towels, table linens
- Beach mat & bag in one
- Pillows & mattress pads
- Non-electric blankets
- Famous-maker sheet sets

1 one Day sale

30% OFF
Entire stock of swimwear and cover-ups for ladies, men and kids. Reg. $15-$78, now **10.50-54.60.**

30% OFF
Entire stock of misses regular-price coordinates. By Alfred Dunner, Koret, Norton McNaughton & more. Dept. 22, 42, 55. Reg. $35-$53, now **24.50-37.10.**

30%-50% OFF
Entire stock of misses separates. Shorts, t-shirts, pants, blouses, sweaters, more. Dept. 31, 32, 34, 70, 96. Reg. $18-$90, now **12.60-$45.**

50% OFF
Entire stock of regular-price summer handbags.* Your favorite brand names in all the latest styles and colors. Reg. $12-$68, now **$6-$34.**

25%-60% OFF
Men's Semi-Annual Sale & Clearance. Save on suits, sportcoats, blazers and dress trousers by Evan Picone, Bill Blass, Cricketeer and more.

40% OFF
Entire stock kids' summer playwear by Buster Brown, Weekend Gear, Kids Count, Pride 'n Joy and more. 25%-40% OFF Baby Sale now in progress.

Win a trip for Dad to New Orleans
Enter to win a 3-day, 2-night trip to New Orleans. Includes two round-trip airline tickets, accommodations, brunch at the famous Brennan's Restaurant & more. See Sales Associate for details.

* Not included in sale pricing: Guess, Girbaud, Calvin Klein, Liz Claiborne, Claiborne and Coach merchandise. Easy Spirit and SAS shoes. Exceptional Value items are not included. Selection varies by store. Sale ends Wednesday, June 14.

Everything Crowley's sells is GUARANTEED. If it doesn't fit or you're not pleased, you can return it, no questions asked. Our hassle-free exchange policy assures your satisfaction.

Call Crowley's • 1-800-733-0339

CROWLEY'S
Detroit's own department store

STORE LOCATIONS: Westborn Mall 313-278-8000 • Macomb Mall 810-293-7700 • Livonia Mall 810-476-6300 • New Center 313-874-5100 • Birmingham 810-647-2000 • Farmington Hills 810-553-3800 • Lakeside Mall 810-247-1700 • Universal Mall 810-574-2240 • Tel-Twelve Mall 810-354-2000 • Courtland Center/Flint 810-744-1010

Voters elect new SC trustee, reject Greenleaf

By Ralph R. Echtinaw
Staff Writer


Mary Breen


Brian Broderick


Harry Greenleaf


Steve Ragan


Carol Strom

After 18 years on the Schoolcraft College Board of Trustees, Livonia resident Harry Greenleaf lost his bid for re-election Monday to Plymouth resident Brian Broderick.

Broderick, 28, came in second in the four-way race for three six-year terms on the college board.

Trustee Mary Breen of Plymouth Township was the top vote-getter with 6,365 votes in the unofficial tally. Broderick polled 5,679 votes. Board Chairman Steve Ragan of Plymouth got 5,307 votes. Greenleaf received 5,188.

Trustee Carol Strom of Livonia, who was appointed in February 1994 to fill a vacancy, ran unopposed for a two-year term expiring June 30, 1997. She received 7,992 votes.

Greenleaf, 57, the longest-serving Schoolcraft board member, was first elected in 1977. His last board meeting will be June 28.

Although Greenleaf is "still puzzled" as to why he lost, he suspects it has something to do with being the only individual among the four competitors for three seats to not live in Plymouth or Canton.

Voter turnout in the Plymouth-Canton school district, where a millage was on the ballot, was far higher than in the Northville, Garden City, Livonia and Clarenceville districts, accounting for more than half the votes.

Greenleaf was the No. 2 vote-getter in Livonia with 894 votes, No. 3 in Garden City with 667 votes, No. 3 in Clarenceville with 297 votes, No. 2 in Northville with 430 votes, but last in Plymouth-Canton with 2,832 votes. That was more than 500 votes behind his nearest competitor in Plymouth-Canton.

"It's very disturbing when you look at the low frequency of voting," he said.

Still, Greenleaf is grateful to voters for his long tenure on the board. "I appreciate the years of service I have been granted by the voters," he said.

Broderick, an attorney with Leikin & Ingber of Southfield, grew up in Livonia and attended Catholic Central High School, Notre Dame University and the University of Detroit. He is currently working on a master's degree in public administration at Wayne State University.

Broderick said it's sad to see Greenleaf defeated, but "I'll do my best to fill his shoes. I want to congratulate the candidates who won. Thanks to all my family, friends and supporters. I can't name everybody. You wouldn't have room in the paper."

Broderick will be sworn in July 10.

Ragan, 29, has been a member of the board since he was appointed to fill a vacancy in February 1991.

He was also sorry to see Greenleaf defeated. "He's been a mentor to me on the board, and although we've occasionally been competitors, I think I'm the better for it, and I'll miss him on the board," Ragan said.

Greenleaf, Ragan said, "wasn't afraid to criticize the administration when he thought it was appropriate. Harry took very little for granted."

Ragan, whose strong advocacy of cost containment in health care and wages may have cost him the endorsement of the faculty union, said, "I think that it's very clear that I intend to continue to pursue the issue of containing health care cost and salaries, and the faculty is going to have to deal with that."

Breen, 61, joined the Schoolcraft board in 1983. A former teacher, Breen taught for 16 years, then worked 10 years as a school administrator and retired in 1986.

"I feel very badly about Harry," she said. "He's been a colleague a long time. I feel terrible." But she congratulated Broderick. "He ran a hard campaign and I look forward to working with him."

Ragan praised Broderick, too. "Brian Broderick deserves to be complimented for running a very aggressive and strong campaign. He's a fine man and I'm looking forward to working with him."

Area lawmaker's court merger bill gathers sponsors

By Tim Richard
Staff Writer

If promises were votes, Rep. Deborah Whyman's bill to merge Detroit Recorder's Court with Wayne Circuit Court will be an easy victory.

In one day, June 8, she gathered signatures of 53 co-sponsors and promises of support from nine other state representatives who declined to be official co-sponsors. It will take 56 votes to pass thebill.

"It's a matter of fairness. Both judges have the same salary, the same benefits and the same jurisdiction," said Whyman, R-Canton.

"But Detroit residents can vote for all 64 'circuit-level' judges while out-county residents can vote for only 35 'circuit judges.' This is a violation of the principle of 'one person, one vote.'

"There is a perceived controversy that this bill is racist. That's absolutely silly. There is no basis in fact to call it racist. When someone says 'racist,' people aren't running for cover any more."

Whyman, a second-term member from the conservative wing of a conservative party, has tapped an issue that has simmered for decades. The core issue is that Detroit gets one kind of a system, while the rest of the state gets another.

Detroit Recorder's Court was established in 1957 and "currently has jurisdiction of all felony criminal cases arising within the City of Detroit," according to the Michigan Manual, which adds:

"During 1986, the Recorder's Court and 3rd Circuit Court began an 'administrative unification' whereby all felony cases are tried in Recorder's Court facilities. On a rotating basis, five Wayne County circuit judges are assigned to hear felony cases in the Recorder's Court."

In short: Detroit alone, with half of Wayne County's population, elects 29 judges who try felony cases and provides half the votes to elect five other judges who sit in Recorder's Court at any one time.

Everywhere else in Michigan, felonies are tried before circuit judges who are elected on a countywide or multi-county basis. Only Detroit has a city-elected Recorder's Court.

Six Democrats from Wayne and Macomb counties, including Eileen DeHart of Westland, signed on as co-sponsors of Whyman's bill. Of those who declined to support it, she said, only one actually called it "bad policy."

Whyman's bill, still unnumbered, provides:

- Effective Jan. 1, 1996, Detroit Recorder's Court is abolished. Wayne Circuit Court would have jurisdiction over felony cases.
- No judge would lose a job. Every recorder's judge would become a circuit judge for the remainder of the term to which he or she was elected or appointed.
- Recorder's judges who become circuit judges will have the right to run for reelection by filing an affidavit of incumbency, just like circuit judges, and would have a ballot designation as "judge of the circuit court."

Whyman knows she will meet resistance on one point: Detroit, with its large black majority, will want to elect its "own"judges. Almost certainly there will be efforts to elect circuit judges from sub-county districts.

"I'd be happy to work with them on that. It's like we do the Court of Appeals," Whyman said. (Court of Appeals judges serve the entire state but are elected from four districts with roughly equal populations.)

Whyman's bill, which Speaker Paul Hillegonds is likely to refer to the Judiciary Committee, is the latest spoon to stir the bubbling pot of court reform. Leaders of the State Bar are pushing a plan to merge circuit, recorder's, probate and district courts into a single "trial court."

Outstate politicos want state government to fund all trial courts, the way it has funded Wayne Circuit, Detroit Recorder's and Detroit District courts since 1980. The battle was waged early in June during debate over the court budget bill.

A state Supreme Court task force in May recommended full state funding of "core costs" of courts. The Supreme Court itself is due to rule this year on a lawsuit demanding full state funding.

The Supreme Court task force also recommends that a single trial court be one option and also proposes larger administraitve units for courts — countywide or multi-county.

GREAT GIFTS FOR DAD Gift Certificates Available
• Olszewski Miniatures • Golden Memories by Lladro • Russ Trolls • Crystal • Raikes Bears • Ann Wood Carvings • Mary Moo Moo • Calico Kittens • Plush Toys • Hummels • Cherished Teddies • Precious Moments • Dolls • Pewter • Music Boxes • Miniature Bukova Clocks • Lilliput Lanes Cottages • Annalee • Handmade Curios & Doll Furniture • Wooden Boxes
35% OFF Wedding Invitations
Viking Collectibles, Inc.
30175 Ford Rd. Between Middlebelt & Merriman Rds. 421-5754
Hours: Mon.-Fri. 10 a.m.-5 p.m. Sat. 10 a.m.-2 p.m.

IN NEED OF A CENTRAL AIR CONDITIONER
LENNOX
FREE ESTIMATES
525-1930
UNITED TEMPERATURE
8919 Middlebelt • Livonia

Call 953-2020
from your touch-tone telephone for the latest information on area open houses and new housing developments. This is our **HomeLine** service and it makes buying or selling a home so easy!
Observer & Eccentric
ELECTRONIC INFORMATION SERVICES

THE SMOKE SHOP
CIGARETTE OUTLET **WALK-IN HUMIDOR**
ALL MANUFACTURER'S COUPONS ACCEPTED
COUPON **PREMIUM BRANDS** Reg. Price $19.35 $2.03 + Tax Per Pack $18.87 + Tax Per Carton. Expires June 22, 1995 - Coupon Required. Good for any unpromoted carton
COUPON **GENERIC BRANDS** Reg. Price $16.99 $1.79 Per Pack $16.45 + Tax Per Carton. Expires June 22, 1995 - Coupon Required. Good for any unpromoted carton
WINSTON, SALEM, & CAMELS All Styles Except Non Filter Limited Quantities $17.35 + Tax Per Carton
BULK PIPE TOBACCO $1.79 & up (Bring In Your Pipe For FREE Sample)
NEWPORT $16.35 + Tax Per Carton
MONARCH • DORAL • GPG • MISTY $14.99 + Tax Per Carton. Based on "2.00 Mfr. Disc. Limited Quantities - Some Styles May Sell Out
IMPORT DOMESTIC CIGARS & CIGARETTES • CLOVE CIGARETTES • ZIPPO LIGHTERS • PIPE LIGHTERS
Instant Lottery Tickets
34710 Plymouth Road • Livonia (Between Stark & Wayne) (313)266-0540 Hours: Mon. - Sat. 9:00 to 7:00 - Sun. Closed
We Accept Personal Checks

DIABETES FAIR
TUESDAY, JUNE 20TH 10:00AM - 2:00PM
Diabetic Specialties
11587 Farmington Rd
Livonia
425-0010
FREE Diabetes Information
Representatives will be on hand to answer questions
Accu-Chek Easy: Special Price 65.00, Instant Rebate -50.00, Instant Trade In -15.00, Final Cost FREE. *380 Values Memory TimeDate *7 Day Average *No Wiping *No Timing
Accu-Chek Advantage: Special Price $50.00, Instant Rebate -35.00, Instant Trade In -15.00, Final Cost FREE. *NO Cleaning! *100 Values Memory TimeDate *No Wiping *No Timing
** Special arrangements have been made to provide FREE Accu-Chek Monitors using instant rebates. Bring in a meter to trade in and purchase a vial of Accu-Chek Test strips, and receive an Accu-Chek Diabetes Care Kit at NO cost! Instant rebates only available June 20th, 10am - 2pm only. Don't miss out!
FREE Golden Batch Sugar Free Wafers One Package Per Person With this Coupon. Offer Good June 20, 1995 Only
Accu-Chek Advantage or Accu-Chek Easy Test Strips-50 ct. Regularly $36.00 One Day Special Price $33.00 +tax With this Coupon Limit 1 per person Offer Good June 20, 1995 Only

Spend this summer in cool comfort!
Central Air Conditioning
$250.00 DISCOUNT OR 6 MONTHS SAME AS CASH with approved credit.
Call Bryant to the rescue™
bryant Heating & Cooling Systems Model 593
• Quiet Operation • Compact Styling • Efficient Cooling • Professional Installation
Completely installed from $1590.00
S&M HEATING SALES COMPANY
FREE Estimates
23262 Telegraph • Southfield, Mich. 352-4656
We Service All Makes and Models
Service Maintenance agreements very affordable. Complete 24 hour service company

Millage election

Voters send message to board

Before taking any further action on a millage, Plymouth-Canton school officials should spend time figuring out why a 2.3-mill property tax increase was rejected by voters on Monday.

There was a message in the 4,145-3,948 rejection of the tax that would have raised $12 million over two years for textbooks, instructional tools and teacher training. The cost would have been about $115 a year for a home valued at $100,000.

It wasn't a lot of money. But that wasn't the point. Many voters told Observer reporters the "schools have enough money" and they are demanding fiscal responsibility before handing over any more tax dollars to the schools.

Voters were saying: "Listen to us."

There were other undercurrents to the election. Some voters who normally would have been supportive voted no because they want more teachers in the classrooms, not computers.

They aren't the only ones disenchanted with the high tech road taken by the schools. A no voter questioned the value of high tech equipment, noting that the voter's child was having a hard time learning to read.

The voter has a point. It doesn't matter how many miles of fiber-optic cable the schools have laid or how many computers there are in the math lab to a parent whose child is having a difficult time learning how to read.

The no vote on the millage increase poses a perplexing question. The cost wasn't much, so why did voters cast their ballot against it?

Certainly there were some mean-spirited voters who will be against anything. But there are others who live on a budget and see the schools paying top salaries and providing excellent benefits and yet falling short when it comes to providing money for textbooks.

These are the people who say the schools have enough money and should be expected to do the job with what they have.

The school board has until 1997 to persuade voters to pass an enhancement millage. After that date, the money will be shared countywide.

To convince the public more money is needed, the school board and administration must address those concerns.

Also, the board should see a millage campaign as an ongoing program, not just something that it must go through to obtain more money. As part of that campaign, the board must make all its spending decisions as public as possible and make financial information understandable and available to average voters.

That needs to be done before the question is placed on the ballot.

ARKIE HUDKINS



LETTERS

Party thanks

The party committee of parent volunteers for the 1995 senior class party wishes to extend heartfelt thanks to all for their generosity, energy, ideas and goodwill.

All 1995 senior class parents, American Speedy Printing AA2, American Speedy Printing, Plymouth (Tony), Ameritech, Applebee's, Aunt Clara's Cookies, Blackwell Ford, Blockbuster Music, Bob's of Canton, Burger King, Bush Jewelers, Cafe BonHomme, Canton Community Foundation, Canton Fun Center, Caviston Agency, Charles & Co. Hair Design, Chili's Restaurants, CIM Solutions Networking, Cleary College, Coca-Cola, Colony Car Wash, Community Crier Newspaper, Community Federal Credit Union, Daly Drive-In, Dearborn Music, DeChavis Designs, Dimensions in Hair & Nails, Draw-Tite Inc., Robert B. Evans, D.D.S., Federal Fluid Power, Focal Point Photography, Fox Hills Golf Course, Frameworks, Freudenberg NOK, James Glinski, D.D.S., Golden Knight Hair Designs, Hands on Leather, Hardee's, Harrah's Casino Las Vegas, Harvest Moon Restaurant, Ideal Cakes, Ideas Plus, Judge John MacDonald, Keeth Heating & Cooling, Kemnitz Fine Candies, Kid's World, Kinko's Copies, Kraft Foods, Kroger Co., Kmart, Laurel Manor, Lee's Famous Recipe, Charles Little, Lou LaRiche Chevrolet, Marco's Pizza, Maria's Italian Bakery, Marketing Techniques, McDonald's, Meijer Inc., Mitsubishi Electronics, N.Y. Deli & Catering, Nabisco, Observer & Eccentric Newspapers, Old Country Buffet, Old Kent Bank, Outback Cappuccino Bar, Packaging Corp. of America, Papa Romano's, Penn Theatre, Pepsi, Plaza Lanes, Plymouth Carpet Service, Plymouth Community United Way, Plymouth Marketplace, Possibilities Salon, Premier Video, Quality Inn, Rivers for Congress.

Rose's Restaurant, Saturn of Plymouth, Dennis Shrewsbury, Paul Sincock, Skyway Precision, Mark Slavens, Spartan Stores, Standard Federal Bank, Stan's Market, Station 885, Tan Line, Thomas Jewelry, Today's Living Concepts, Uncle Frank's Coneys, University of Michigan Health, Vermuelen Funeral Home, Willow Creek Dental Center, Wordhouse Financial Planning, Yer Grampa's Mustache, Ziebart — Tidy Car.

Aileen Burcham, 1995 Senior Class Party

Dog found

On Saturday, May 20, my family and I were involved in a horrible auto accident on U.S. 23. Upon evacuating the vehicle, our daughter's dog ran from the scene and was never seen again. Following four hours of facial surgery, our daughter's recovery was hindered due to her depressed state of mind over the loss of her dog. However, almost 48 hours after the accident, her dog was found alive and well. My family is eternally grateful due to the efforts of two Plymouth citizens and their families who committed themselves to help find our dog. Sue Nisch and Amy Burns waged an all-out effort to help reunite Emily and "Molly Rose." They contacted all area agencies and several radio stations in hope that somebody may have seen Emily's dog. Sure enough Monday, we received that special call.

The City of Plymouth can be extremely proud and fortunate to have Sue and Amy and their families as such fine citizens.

Craig Mauro and family, Plymouth

Dove killing sickens

Wild birds, including mourning doves, dine at my bird feeder all year around. At the present time, I am delighted both morning and night to the sight and sounds of five or six of the taupe-colored doves singing their hauntingly beautiful song while they snack on sunflower seeds.

It makes me sick to the depths of my soul that hunters want to shoot and kill these tiny, defenseless, gentle creatures. For what and why? For target practice?

It further sickens me that Senator Loren Bennett of Canton Township voted in favor of the killing and carnage of these exquisite migratory birds.

Perhaps I should not be surprised at the way Mr. Bennett voted on the dove issue. After all, the destruction of the mile stretch of irreplaceable trees and wildlife on Morton Taylor between Warren Avenue and Ford Road in Canton is a clear indication of Canton Township governmental mentality.

Jeanette Shanks, Canton

A good dad is worth the fuss

Father's Day is coming and that should gladden the hearts of those who make their living in greeting cards, men's wear or fancy restaurants.

On Father's Day — Sunday, June 18, this year — many of us lucky enough to have a father will celebrate by providing him with a card, some article of male clothing or perhaps a dinner out.

Yes, Father's Day is another of those special events — rendered not so special by their very numbers — which dot the calendars and where the spending of time and money is required.

But fathers are so very important, we think, when it comes to effective parenting. Research over the years has shown that a father is a key part of a loving and strong family.

They're certainly worth celebrating, these fathers, especially as they've been overlooked and underestimated in this well, this double-decade of the woman and mother.

A good father traditionally provides for his family and acts as a disciplinarian, but truly dedicated dads do a lot more. Today, many men actively share parenthood with their wives. They consider child-rearing every bit as important as their careers.

Successful fathers must be a lot of things — including around. That can be difficult today when fully half this nation's youngsters do not live in traditional nuclear families. A divorced dad must somehow always finds a way to become involved in his child's life.

■ Successful fathers must be a lot of things — including around.

Good dads are also always willing to log quality time with the kids. So many studies have shown that involvement by a father can be a critical factor in a child's development.

A father cheers the success of his sons and/or daughters. Kids need to know that dad thinks of them as future achievers. The absence of such support can affect a child's life, studies have shown.

There's more, so much more. A good father must somehow be tuned into his kids' concerns. He must be understanding in a conflict. On and on it goes.

When you begin to look at all that is involved in being a good father, you'll see that it's the most difficult — and important — job he'll do in his life. And you'll be happy to spend the time and money for the card, the neckwear and the Sunday dinner out.

A good dad is worth that — and a lot more.

COMMUNITY VOICE

QUESTION:

A Plymouth-Canton school millage for new computers and textbooks failed on Monday. What should the schools do now?

We asked this question at the Canton Public Library.



'As a parent, I would be willing to buy the textbooks. If they are kept in good condition, the school could buy them back.'
Esther Gregory
Canton



'My husband has always said that the business world should run the schools.'
Toni Grimm
Plymouth



'There's one thing left to do, trim and run leaner.'
John Schwartz
Canton



'I don't know, do fund-raising.'
Jeff Opalinski
Canton

Canton Observer

JEFF COUNTS, COMMUNITY EDITOR, 459-2700
SUSAN ROBIEN, MANAGING EDITOR, OBSERVER NEWSPAPERS, 953-2149
PEG KNOEPPEL, ADVERTISING MANAGER, OBSERVER NEWSPAPERS, 953-2177
LARRY GEIGER, MANAGER OF CIRCULATION, OBSERVER NEWSPAPERS, 953-2234
BANKS M. DIDMON, JR., PUBLISHER, OBSERVER NEWSPAPERS, 953-2100
STEVEN K. POPE, GENERAL MANAGER, OBSERVER & ECCENTRIC NEWSPAPERS, 953-2252

SUBURBAN COMMUNICATIONS CORPORATION
PHILIP POWER, CHAIRMAN OF THE BOARD — RICHARD ASHMAN, PRESIDENT

OUR MISSION: *"Because we publish community newspapers, we think about community journalism in a fundamentally different way than our bigger competition. They consider themselves to be independent from the stories and communities they cover, swooping in to write the unusual or sensational and then dashing off to cover something else. We regard ourselves as both accurate journalists and as caring citizens of the communities where we work."*

— Philip Power

POINTS OF VIEW

Movie about 'last warrior' full of propaganda

Television can depict personalities. TV does a terrible job, however, with ideas and numbers.

Case in point: *Tecumseh: the Last Warrior*, the recent two-hour movie on TNT, the cable network. It's about a Shawnee chief (1768-1813), and much of it is wrong. Take the "last warrior" title. America's last battle with the red man didn't occur until 99 years after Tecumseh's death.

Michigan and Detroit are never mentioned in the TNT movie, though two events on screen had a major impact on our history. Last August was the 200th anniversary of the Battle of Fallen Timbers southwest of Toledo, in which an American army under Gen. "Mad Anthony" Wayne vanquished the Indians. This Aug. 3 is the 200th anniversary of the Treaty of Greenville, a town in west central Ohio that isn't even on a freeway. Results of Fallen Timbers and Greenville:

"During the summer and fall of 1796, Detroit and Fort Mackinac finally were handed over to the Americans, and the stars and stripes at last flew over Michigan," wrote Willis F. Dunbar in *Michigan: a History of the Wolverine State*.

The biggest error in *Tecumseh* comes from the alleged narrator, his mother, Turtle Mother. (Would TNT make a movie about George Bush or Newt Gingrich with their mothers as narrators? Not on your life.) "We lived on the land of our ancestors," says Tecumseh's mom. A screen title later says: "Old Shawnee Homelands — Ohio — 1804."

It's Indian propaganda. The Shawnees started in Canada, moved to Michigan's lower peninsula, then settled in Illinois, Ohio and Kentucky. A portion tried life in Georgia but were kicked back to Pennsylvania in 1707 by the Cherokees and Catawbas. Those in Kentucky were booted out by the Cherokees and Chickasaws. (Encyclopedia Americana, "Shawnee Indians.")

In sum, when Indians kicked each other off land, no movie. When Indians wiped out each other (Hurons, Erie), no movie. When Anglos evict red men, TNT makes a movie.



TIM RICHARD

When white men shoved back red men, we paid money, however trivial a sum, and set aside a reservation, for however short a time. That's in the movie. When red men shoved back other red men, no money, no reservation — and no movie.

However badly whites treated red men, red men treated each other worse.

Besides that major crime against history, *Tecumseh* contains other stretchers:

■ Fallen Timbers is shown as a hard-fought battle with many Americans going down. Actually, the Indians had 2,000 and Wayne 3,000, but Wayne deployed only 1,000, and it was over in 40 minutes. American toll: 33.

■ Wayne had evidence the Indians were aided by British militia. The movie plays it down, showing the British as breaking a promise to give the Indians shelter if they lost.

■ Wayne appears on screen for a few seconds in a non-speaking role. That's shoddy treatment for a winner and an American patriot who was more brazen than "Mad." There was, after all, a reason why Michigan's early settlers named a county for him, and why Marion Morrison, an actor who played hero roles, borrowed Wayne's name for the screen.

TNT and a lot of other television properties are owned by Ted Turner, who in private life is Mr. Jane Fonda. Remember "Hanoi Jane"? Do you detect a political connection?

Why would anyone want to make an Indian propaganda movie? Well, we're talking big money and big political issues — casinos, fishing rights, casinos, university tuition rights, casinos, and so on.

If one were going to make a movie about a real Indian strategist and tactician, the choice wouldn't be Tecumseh but Pontiac, the Ottawa chief who in 1763 coordinated 13 attacks on British forts spread over 1,000 miles and succeeded in nine of them. Tecumseh was a loser who died fighting in — of all places — Canada.

Tim Richard reports on the local implications of state and regional events. His Touch-Tone voice mail number is (313) 953-2047, Ext. 1881.

LETTERS

Story in error

As one of the attorneys for Gregory Young and a Livonia resident, I must take issue with your coverage of the O'Hair vs. Department of Corrections and Gregory Young case (June 5 issue). Despite the fact that the defense team has been available to all reporters, has given interviews to several other representatives of the media, and has published our own article defending our interpretation, you have failed to even contact us. I believe therefore only one side of the story has been told.

Your story is in error or incomplete in several respects. Your article indicates that Michigan consecutive sentencing law was never widely enforced until Wayne County chief assistant prosecutor George Ward brought his suit.

The fact is that the law has always been enforced, not ignored. There is just a dispute between the litigants as to what the law means. While it is true that Judge Susan Bieke-Neilson has agreed with Ward's position, Wayne County Recorders Court Judge Terence Boyle has agreed with our position in People vs. Lemel Hentz Johnson, as has Recorders Court Judge Michael Sapala. A Senate fiscal analysis is also critical of Ward's position because of the vast, vast sums of money that it would cost to implement Ward's position. With the Department of Corrections' budget already vastly exceeding the budget for Michigan State University, Wayne State University and the University of Michigan combined, don't you think that finances should be considered?

When this bill was passed, the Senate and House fiscal agencies indicated that the cost of this bill would be "minimal," yet according to the most recent fiscal analysis, the cost of implementing the Ward interpretation would be $157 million. Even by Lansing standards, this would not be a minor cost overrun!

Presumably, if the Legislature had intended these results, it would have funded it. As this nation considers rationing health care, I think it is important that there must also be a reasonable line drawn in terms of mandatory sentences. California's three-strikes law has resulted in horrendous problems in the criminal justice system which verge on a complete breakdown.

While talk about getting tough on crime is good, decisions to create such laws should come from the Legislature, not from prosecutors seeking judicial activism, or courts creating unfunded mandates.

While you point out that "several state legislators have also sided with Ward," you fail to point out that several representatives have sided with us, including Reps. Michael Nye, Michael Bennane, Raymond Murphy, Joseph Palamara, Ilona Varga, Frank Fitzgerald and Thomas Law. Thus, the issue is not as clear as your article makes it out to be.

Gregory Young is a petty thief and should be punished, but Ward's accomplishment is to increase the sentence from three years to 20 years for stealing a $50 television set.

While no crime should be condoned, a rational criminal justice system should punish non-violent crime less severely than violent crime. If we make the non-violent theft of an inexpensive item carry the same penalty as a violent offense, then we remove the incentive to not commit violent crimes. While a criminal justice system should deter all crime, it should also attempt to discourage crime which carries a risk of harm to human life more severely than it does simple property offenses.

If shoplifting and armed robbery carry the same effective sentence, what incentive is there not to commit armed robberies? If an auto thief recognizes that he or she will receive a de facto life sentence for stealing a car, why not risk a high speed chase? It is easy to talk about getting tough on crime. It is quite a different story to make the tough calls. It is for this reason that we leave decisions to the Michigan Legislature rather than judicial activists.

The judicial interpretation which Ward has thus far overturned traces its way back to 1949, and has been commented on approvingly by both the Michigan Court of Appeals and the Michigan Supreme Court. The interpretation was not the product of a Department of Corrections bent on releasing another Leslie Williams to the community.

When the Supreme Court agrees to hear a case, there are almost always two sides to the dispute. When reporting on such a case, it would be nice to hear both sides.

Stuart Friedman, Livonia attorney at law

Bilingual education: Do students learn English?

As long as we're debating incendiary subjects like prayer and patriotism in the schools, we might as well add language.

Here's the question at its crudest: How come the state of Michigan (i.e., the taxpayers) spends more than $4 million per year to teach kids in languages other than English?

One answer: We shouldn't. Sooner or later, kids who don't speak English will simply have to learn, and teaching them in their native tongues is nothing more than an expensive fraud.

Worse, it promotes the fragmentation of the United States of America into a bunch of self-segregated ethnic and linguistic communities. As nations ranging from Canada to Rwanda have demonstrated, at some point there has to be a common language and culture to hold a country together.

Another answer: We should. These kids who don't speak English are facts on the ground. Either we're going to help them along a little in entering the mainstream, or we're going to wind up with exactly the kind of fragmented society that the other side is trying to avoid.

The facts, as usual, don't easily fit either side of the rhetoric.

The state spent $4.2 million in the 1994-95 school year for bilingual instruction. A total of 99 school districts received $179 per pupil to teach 23,461 students who can't handle English in their native tongues. The two largest bilingual groups are 11,000 kids who are taught in Spanish and another 3,800 in Arabic.

You'd be surprised how many districts participate in the program, including the Plymouth-Canton district covered by this newspaper. Wayne-Westland contracts with the county for bilingual education.

In order to qualify for bilingual teaching, students are identified through a home study and tested in English. If they score below the 40th percentile, they're eligible. But they're re-tested every year and qualify for program support only up to three years.

In addition, each district which has a population of 20 or more eligible students in a particular language is required to hire an instructor or paraprofessional fluent in that language.

This can be expensive. And it can cause trouble.

Last year, for example, an Albanian parent complained that the Farmington school district wasn't hiring certified teachers fluent in Albanian rather than the less-expensive paraprofessionals. For a district that provides bilingual programs in 17 languages for more than 600 eligible students, that complaint seemed a bit extreme.



PHILIP POWER

■ As nations ranging from Canada to Rwanda have demonstrated, at some point there has to be a common language and culture to hold a country together.

And there's a legitimate question about whether three years of bilingual instruction are really enough to give a kid a firm basis in English. Three districts — Southfield, West Bloomfield and Walled Lake — have combined to write a grant application to the U.S. Department of Education for extra-long funding.

Moreover, bilingual programs are quite different from "dual-language" activites, in which teaching is done partly in English and partly in kids' native languages. Despite passionate advocates, most of the research done on this system suggests it simply doesn't work. Kids who receive instruction in their native languages never really face the fact that English is necessary for success in America.

My own view in this debate: If the purpose of bilingual education programs is to give kids a short-run jump start into learning English, that's fine. But the fact is that English is America's tongue, and any program that doesn't recognize the fact is out of line.

Phil Power is chairman of the company that owns this newspaper. His Touch-Tone voice mail number is (313) 953-2047, Ext. 1880.

Introducing

MISSION HEALTH℠
ONE GIANT LEAP FOR HEALTH CARE



Introducing the launch of Mission Health. The partnership of four outstanding area hospitals, their medical staffs and affiliated outpatient care facilities committed to a single mission: The health of you, your family and the community.

MISSION HEALTH:

·Four highly respected hospitals. Each impressive in its own right but even more remarkable when partnered together.

·Four hospitals with more than 1,800 doctors.

·Four organizations that span a wide geographic range - covering five counties with care at hospitals and more than 30 outpatient medical centers throughout Southeast Michigan.

·Four organizations that will combine staffs, resources and specialties to form a health care team capable of treating virtually any condition.

·Four hospitals expert in diverse specialties including obstetrics, cardiology, oncology, otology/neurotology and craniofacial reconstructive surgery.

·Four organizations committed to the values of the Daughters of Charity and the Sisters of Mercy: The value of compassionate care and dignity for all individuals.

Introducing Mission Health. Four hospitals. One giant leap for health care.

PROVIDENCE HOSPITAL, *Southfield.*
ST. JOSEPH MERCY HOSPITAL, *Ann Arbor.*
MCPHERSON HOSPITAL, *Howell.*
SALINE COMMUNITY HOSPITAL, *Saline.*

Sponsored by Daughters of Charity National Health System, Inc. and Mercy Health Services

People spending more time in cars, survey says

BY TIM RICHARD
STAFF WRITER

Local people are driving longer to work, buying more cars per household, and making more trips every day, a regional survey shows.

Commuters in 1953 drove one trip per day; today, 1.3 trips as two-income households increase.

"In 1953, drivers drove for 16 minutes to their jobs . . . In 1994, the average driver commute trip took 27 minutes," said Paul Tait, a staff member of the Southeast Michigan Council of Governments.

The old morning and quittin' time rush hours? Gone. As more housewives, teens and senior citizens drive, the lunch hour "spike" in travel has become an elongated rush that lasts all afternoon, Tait told the SEMCOG General Assembly's annual meeting.

Data came from a survey of 7,000 households with 18,000 members. Each person (preschoolers excluded) was asked to complete a thorough travel diary for one day. It was SEMCOG's first comprehensive travel survey since 1968, Tait said.

Key findings:

- Females, particularly homemakers, make slightly more trips than males.
- People age 75 and older make as many daily trips (4.2) as the 16-24 age group.
- People ages 64-74 make as many daily trips (4.5) as the 25-34 age group.
- Each household averages 4.4 trips per person daily. Each household averages 9.4 trips. Total travel each weekday: 114 million miles.
- In 1953, the average household was 3.5 persons and had less than one vehicle. By 1994 household size had shrunk to 2.6, a decline of 35 percent. But vehicle ownership per household had grown to 1.7 — a 75-percent increase per household.

"I would have loved to have seen the diary on each of my four teen-age daughters had we been selected for the survey," said Tait.

Travel in 1994 is perhaps understated in the survey figures. "More people make a stop during the commute trip to drop off children at day care, for example. In that case, both trips become part of the 'other' category," Tait said.

Tait added that SEMCOG is working on two smaller surveys — one on transit ridership, the other on trips into and out of the seven-county region.

"When data from all three surveys are ready, we will have the most comprehensive transportation planning foundation ever available in this region — and one of the most comprehensive in the nation," he said.

School seeking pupils

New Morning School, a private school in Plymouth Township, has announced openings for students in second, third and fifth through eighth grade.

New Morning is a state-certified and licensed nonprofit school and the only pre-kindergarten through eighth grade cooperative school in Michigan.

Parents help in the classroom, clean the building, lend their personal skills to special projects and assist in fund-raising.

Tuition is based on the level of involvement each parent takes on in the school.

For more information, call (313) 420-3331.

Foster families sought

The Methodist Children's Home Society is recruiting foster families for children up to age 14.

Foster families take care of these children while they await adoption or return to their birth parents.

For more information, call La-Tonya Shephard at (313) 531-9942.

An informational meeting for interested people is scheduled for 6-8 p.m. Wednesday, June 28, at the society headquarters, 26645 W. Six Mile in Detroit.

Sweet Adelines set to perform in Farmington

If you're a fan of outdoor concerts, you may want to put Thursday evening on your calendar.

The award-winning Spirit of Detroit Sweet Adeline chorus will present, for free, an evening of favorite melodies sung in four-part harmony at 8 p.m. Thursday, June 15, at Heritage Park, Farmington Road just north of 10 Mile Road.

The chorus was invited to make a return appearance in this year's Farmington Hills Summer Music Series.

Spirit of Detroit will perform a cappella in a bandshell on a hillside at Heritage Park.

Comprised of 90 women from communities throughout metropolitan Detroit, Spirit of Detroit recently returned from London, Ontario, where it captured a regional championship, outperforming all 21 challengers.

Spirit of Detroit welcomes guests and prospective chorus members to its weekly rehearsals at 7:30 p.m. Tuesdays at the VFW Hall on Schoolcraft at Inkster in Redford Township.

THINKING ABOUT...
AIR CONDITIONING
beyond
CALL TODAY FOR A FREE ESTIMATE
(810) [illegible]6-7022
ANYTIME
D&G HEATING & COOLING
19140 Farmington Road • Livonia

31 METRO DETROIT FORD DEALERS

LEASE THE BEST FOR LESS
YOUR CHOICE:

for as low as $199 A MONTH(1) FOR 24 MONTHS WITH A RED CARPET LEASE

America's Best Selling Small Car(2)
1995 FORD ESCORT LX 3-DR.

includes $925 RCL CASH(1)

First Month's Payment $199.00
Refundable Security Deposit 225.00
Down Payment (net of RCL cash) 965.00
Cash Due at Signing* $1,389.00



Red Carpet Lease

Escort LX equipped with PEP 321M includes: ■1.9L SEFI 5-Speed Transaxle ■Air Conditioning ■Rear Window Defroster ■Power Steering ■And More...

America's Best Selling Compact Pickup(2)
1995 FORD RANGER XLT

includes $225 RCL CASH(1)

First Month's Payment $199.00
Refundable Security Deposit 225.00
Down Payment (net of RCL cash) 770.00
Cash Due at Signing* $1,194.00

Red Carpet Lease

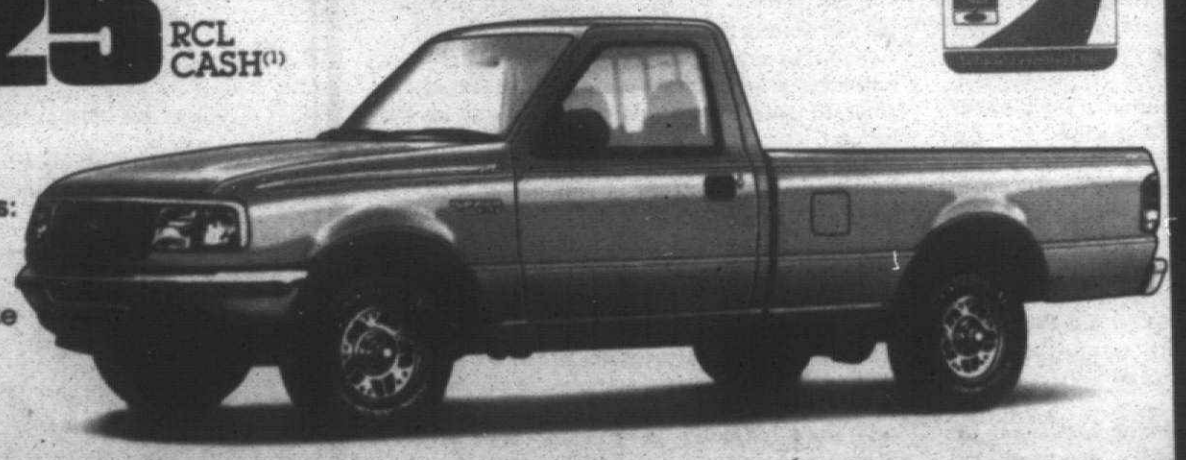

Ranger XLT 4x2 equipped with PEP 864A includes: ■2.3L 5-Speed Manual ■Power Steering ■AM/FM Stereo Cassette ■And More...

(1) '95 Escort LX 3-Dr. with Preferred Equipment Package 321M Manufacturers' Suggested Retail Price $13,165 and '95 Ranger XLT 4x2 with PEP 864A MSRP $13,536, excluding title, taxes, license fee. Lease payment based on average capitalized cost of 95.96% of MSRP for Escort and average capitalized cost of 95.78% of MSRP for Ranger for 24-month closed-end Ford Credit Red Carpet Leases purchased in the Detroit region through 3/31/95. Some payments higher, some lower. See dealer for payments/terms. Lessee may have option to buy vehicle at lease end at a price negotiated with dealer at signing. Lessee responsible for excess wear/tear and mileage over 30,000 at $.11/mile. Credit approval/insurability determined by Ford Credit. For special lease terms and RCL cash, take new retail delivery from dealer stock by 7/1/95. Total amount of monthly payments is $4780.08 for Escort and $4781.28 for Ranger.
(2) Based on 1994 MYTD/CYTD manufacturer's reported retail deliveries and R.L. Polk registrations.
*Excluding title, taxes and license fee.

Visit your METRO DETROIT FORD DEALER throughout the Tri-County Area...

Bloomfield Hills ALAN FORD
Centerline BOB THIBODEAU
Dearborn FAIRLANE FORD SALES
VILLAGE FORD
Detroit JORGENSEN FORD
STARK HICKEY WEST
RIVERSIDE FORD SALES
Farmington Hills TOM HOLZER FORD
Ferndale ED SCHMID FORD
Flat Rock SUPERIOR FORD
Livonia BILL BROWN FORD
Mt. Clemens MIKE DORIAN FORD
RUSS MILNE FORD
Northville McDONALD FORD SALES
Oak Park MEL FARR FORD
Plymouth BLACKWELL FORD
Redford PAT MILLIKEN FORD
Rochester HUNTINGTON FORD
Royal Oak ROYAL OAK FORD
Southfield AVIS FORD
Southgate SOUTHGATE FORD
St. Clair Shores ROY O'BRIEN
Sterling Heights JEROME-DUNCAN
Taylor RAY WHITFIELD FORD
Troy TROY FORD, INC.
DEAN SELLERS FORD
Warren AL LONG FORD
Waterford FLANNERY MOTORS
Wayne JACK DEMMER FORD
Westland NORTH BROTHERS FORD
Woodhaven GORNO FORD

Canton Observer

Sue Mason, Editor
953-2131

Thursday, June 15, 1995

Community Life

Inside:
Bridal Registry, Page 15A
Religious News, Page 18A

Page 13A

Family Room



Karen Meier

What is right with America 12

Today's a holiday! At least on my calendar. It says right here on the 15th, "last day of school — summer vacation begins."

This calendar, the one that's nine months long and ends in June, is really the only calendar we pay attention to around here. The time between June and September? We don't mark, it; we don't keep track of it. Time goes right on out the window for three months every year in my house. This nine-month calendar is as normal as bare feet, fireflies, ice cream trucks and blue skies.

But there are many people whose calendars aren't like that at all. Their calendar and their pace is relentless — day after day, month after month, year after year, no summers off, no three-month breaks. And there's a group out there who actually trumpet and celebrate the unrelenting nature of their work and life. Those are the folks who bring us our mail.

"Neither snow, nor rain," the saying goes, "nor heat, nor gloom of night, stays these couriers from the swift completion of their appointed rounds." Nothing stops them. Not even a holiday like today.

Judy Smith can confirm that. She's a mail carrier working out of the Livonia Post Office. And today, in this last installment in the "What's right with America" series, Judy Smith, relentless and dedicated in what she does, is my honored guest.

Judy, a life-long resident of Redford, has delivered letters for more than two decades, 22

See FAMILY ROOM, 14A

Docents explain garden's secrets

■ Graham Markes enjoys introducing people to the wonders of Mother Nature. A docent, Markes explains the flora and fauna found at the University of Michigan's Matthaei Botanical Gardens and Conservatory in Ann Arbor.

By Christina Fuoco
Staff Writer

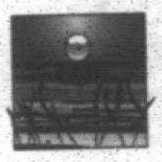

In all honesty, when school kids go on field trips the last thing they want to do is pay attention.

Tour guides at the Matthaei Botanical Gardens and Conservatory in Ann Arbor, known as docents, have learned a trick, however. They use the Hawaiian Punch method of teaching.

Docents like Plymouth's Graham Markes give children a first-hand look at the fruits like guava and papaya found in the drink.

"They'll never see these unless they go to tropical islands like Hawaii, Tahiti or the Caribbean islands," he said.

The old saying goes "familiarity breeds contempt," but not with children who visit the botanical gardens. Markes rubs the two ends of a lemon tree leaf together and asks them what it reminds them of Lemon Pledge.

Many children — and even adults — probably never knew that bananas grow upward, until docents show them.

Chocoholics are intrigued by chocolate trees and the beans that are ground to make cocoa.

"We use common names and try to tell the children something that is of interest to them," he said.

Just like orange cones placed in a highway construction zone, plants have their own way of letting insects and birds know that there's a flower waiting to be pollinated. Flowers on a popsicle plant are tucked inside brightly colored leaves that serve as beacons to the pollinators, signaling the presence of the flower itself.

Volunteering as a docent was a natural progression for the retired chemist. Markes was always interested in plants and was curious about the position after seeing a notice in the Plymouth Observer nearly six years ago.

In addition to being a docent, Markes and his wife Elizabeth volunteer in the greenhouse, planting seedlings and transplanting plants, as well as preparing for the annual flower show.

"We get all those plants up and

See DOCENTS, 14A

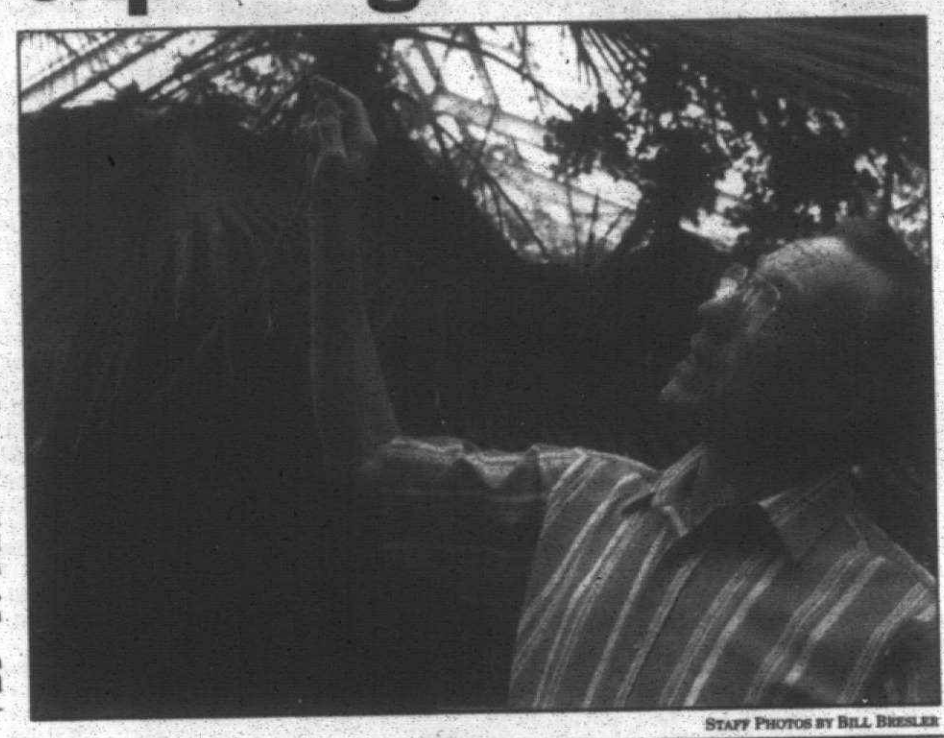

Staff Photos by Bill Bresler

Filled with stories: *During his tours, docent Graham Markes of Plymouth tells stories about the plants which relate to everyday life and shows off the flora like the tropical plumeria flowers.*



Heslop's
FOUR DAY SALE

TAKE AN ADDITIONAL 20% OFF
HESLOP'S EVERYDAY LOW PRICES ON SELECT
DINNERWARE, FLATWARE, STEMWARE, AND GIFTWARE.

Heslop's brings you the largest selection of in-stock merchandise in Michigan: Choose from famous names like Atlantis, Block, Dansk, Fitz & Floyd, Lenox, Mikasa, Noritake, Oneida, Reed & Barton, Royal Doulton, Royal Worcester, Sasaki, Spode, Towle, and Villeroy & Boch.*

*Sale does not include previously marked-down merchandise. Select manufacturers' patterns are excluded. Please ask a salesperson for details.



THURSDAY, JUNE 15 - SUNDAY, JUNE 18

INTRODUCE THE BRIDE-TO-BE TO HESLOP'S BRIDAL REGISTRY
THE BRIDAL REGISTRY OF CHOICE

Metro Detroit:
The Heights, Dearborn Heights • (313) 274-8200
Eastlake Commons, Sterling Heights • (810) 247-8111
(On corner of Hall Road and Hayes Road)
Merri-Five Plaza, Livonia • (313) 522-1850
Macomb Mall, Roseville • (810) 293-5461
Meadowbrook Village Mall, Rochester • (810) 375-0823
Novi Town Center, Novi • (810) 349-8090
Oakland Mall, Troy • (810) 589-1433
Orchard Mall, West Bloomfield • (810) 737-8080
(Orchard Lake and 15 Mile)
Outstate:
Colonnade, Ann Arbor • (313) 761-1002
(On Eisenhower Pkwy., west of Briarwood Mall)
Crossroads Mall, Kalamazoo • (616) 327-7513
Lansing Mall, Lansing • (517) 321-6261
Meridian Mall, Okemos • (517) 349-4008
Woodland Mall, Grand Rapids • (616) 957-2145



Enjoy a day of exciting displays and exhibitions!

Saturday, June 17, 1995
10:00 a.m. - 3:00 p.m.

PARTNERS in SAFETY 1995

A "Partners in Safety" program brought to you by the Oakwood Healthcare System Foundations; Oakwood Hospital Annapolis Center; Cities of Wayne and Westland police and fire departments, and the Westland Shopping Center.

For more information, call 467-5555.

- Bike Rodeo Course
  (Kids may bring their bikes... and helmets!)
- BMX Trick Bike Demo
- In-Line Skating Exhibition
- D.A.R.E. Corvette
- Helmet Decorating Contest
- Electrical Safety
- Drug Dog/Border Patrol
- High Angle Rescue Team
- Survival Flight Helicopter
- Fire Engine
- Helmet Discount Coupons
- Mini CPR and Babysitting Demos
- Child I.D. Programs
- And More!

WESTLAND SHOPPING CENTER
30 Years Of Your Favorite Things!
Wayne and Warren Roads, Westland
Over 80 Specialty Stores
Mall Hours: Monday - Saturday 10-9, Sunday 11-6

Docents

from page 13A

growing for that," said Markes, whose own lot at home is too shaded for a flower garden to grow.

In order to become a docent, prospective volunteers must complete a 20-week course in which they are taught tour techniques and basic botany, according to Kathy French, the docent director at the gardens. French is a former docent herself who became the director after she suggested to gardens management that they offer formal training for the volunteers. She's been training others ever since.

Enthusiastic folks of all ages who want to learn about botany on their own are more than welcome to volunteer, French said.

"None of the tours they give are canned tours," she explained. "Each docent is responsible for determining how or what they are going to cover on the tour.

"They are essentially given the basic information, and they themselves develop the tours that they give each time," she said. "They have to have a lot of flexibility and interest in the subject, obviously, and the willingness to work to make an effort to continue their learning."

French said docents are important to the every day activities of the gardens.

"They are essentially the front lines for the gardens in terms of having a face," French said. "At the gardens most of the people work behind the scenes, so you don't often get a chance to interact with any of them and learn about the plants. They (the docents) help people discover what plants are all about."

The gardens and conservatory are at 1800 N. Dixboro Road, Ann Arbor. Tours of the conservatory are at 10:30 a.m. and 2 p.m. most Saturdays, and 2 p.m. most Sundays. Only 30 people per hour are allowed in the gardens. Trail tours are at 2 p.m. the first weekend of the month. On holiday weekends, the trail walks are rescheduled to the next weekend.

Reservations for group tours must be made at least three weeks in advance. Tours are not offered in August or December.

Markes has discovered a lot since becoming a docent. It's fascinating, he said, to learn of the importance of plants. He remembers as a child seeing lifejackets on a cruise and has since learned that cork plants, found at the gardens, provide the buoyancy. Growing up in Wyandotte, he also used plants for recreational purposes.

"Back in the days when I was younger, when we went fishing, we used a long piece of bamboo and a piece of cork for a float," he said.

Toward the end of the walk through the conservatory, he shows the annatto, a dye of reddish yellow made from the pulp around the seeds of a tropical dicotyledonous tree. When margarine was introduced to the public, consumers mixed annatto with the dairy product to give it a yellowish tint.

He shares those stories with adult visitors and in return many of them teach him a thing or two.

"We take advantage of the visitors, particularly the adult visitors, coming in from other countries," Markes said. For example, one foreign guest told him that women in Tahiti wear Hibiscus flowers on either ear to signify their marital status.

Sometimes the gardens can spark emotional responses from foreign visitors now living in the United States. One woman from Sri Lanka was awestruck by the beauty of the flowers which she had only seen in her homeland.

"She told me, 'I don't know if I can walk through here. It makes me too homesick,' " Markes said.

For Markes, one of the most gratifying tours was with a group of mentally challenged adults who returned to the gardens. Markes quizzed them about insectivorous plants like Venus' flytraps. One adult "piped right up" and recited what the docent had told him last time.

"He had only been here once before," Markes said. "It's wonderful to make that kind of impression on them."

To inquire about becoming a docent, call Kathy French at the Matthaei Botanical Gardens, at (313) 998-7061.

Family Room

from page 13A

years to be exact. And her life, her work and she, herself, are shining examples of what is right in this country. And here, the day after Flag Day and couple of weeks before the Fourth of July, celebrating what's right in this country couldn't be more timely.

Judy was born and raised in Redford. She attended Redford Union High School as did her only child, Jeffrey Anderson. He's all grown up now and doesn't live in Redford anymore. But Judy does. She's lived in her same house on the same quiet street for nearly 20 years. And she's delivered letters and packages for more than 20 years in Livonia, 17 of those years have been on the same route, in and around the Livonia Mall.

She knows her people and they know her. She's shared the joy of births with them and the sadness of deaths over the years. She's visited the people on her route in the hospital when they took sick and visited them in nursing homes when they went there. She's brought them stamps and good news. I bet she's even told some about her only grandchild, a beautiful little girl, Stephanie, who visits Judy at least once a week.

Judy usually works 9 or 10 hours each day Monday through Saturday. She works in the oppressive heat of summer and the biting cold of winter. She hops in and out of her mail truck more than 30 times a day. And along the way, from time to time, she is asked for directions. Which is fine because streets and intersections and north and south are the tools of her trade.

Also, along the way, she's encountered some four-legged meanies, and once in a great while, a two-legged one. But in all her 22 years of delivering mail, nothing too serious has ever come of these encounters.

She wears her uniform proudly. She still remembers how the uniform, crisp and blue, impressed her all those years ago when she saw the mail lady dropping mail off at the K mart she found herself working in after graduation. The uniform, Judy decided, was a neat thing and being outdoors, walking, with nobody looking over her shoulder every minute, was neat, too. And that was way back when.

And now, years later, Judy writes, "My job is very important to me." And she underlined "very."

Judy is dedicated to her work all right, but not to the exclusion of her family. Even after working long hours, she makes time for her family which includes Bob, two dogs and eight cats. She always makes time for them — neither snow, nor rain, nor heat, nor gloom of night can stop her from that either.

A Note of Thanks: To the "Family Room" contest quiz winners who now have all been awarded their place in this "What's Right with America" series, I extend an enormous, great big thank you. And that's not just from me, I'll have you know, but from lots of readers, too.

You, your lives and your stories have touched and inspired many people around here, young and old and in between. You've convinced us that America is, indeed, brimming with good people doing the right things.

CLASSES STARTING NOW

MICHIGAN ACADEMY OF MARTIAL ARTS

KOREAN KARATE CLASSES

(WORLD MOO DUK KWAN*TANG SOO DO FEDERATION)

LOW RATES * FAMILY DISCOUNTS

1 Member ONE (1) MONTH COURSE: $25.00

• NO LONG TERM CONTRACTS •

• NO HIDDEN COSTS •

ADULTS-TEENS

CHILDREN 10 YRS. and OLDER

• Learn Self Defense • Look Better

• Physical Fitness • Feel Better

• Healthy Life

CLASSES: MONDAY 6:00-7:30 P.M.

THURSDAY 5:30-7:00 P.M.

WESTLAND'S FRIENDSHIP CENTER

1119 N. NEWBURGH ROAD

WESTLAND, MI 48185

(NEWBURGH RD. JUST SOUTH OF FORD RD.)

For Information Please Call 427-2952

MICHIGAN ACADEMY OF MARTIAL ARTS

****LIMITED OFFER****

This coupon is good for

ONE WEEK FREE - NO OBLIGATION

under direct supervision of a certified instructor.

(FIRST TIME CUSTOMER ONLY)

YOUR NAME (LIST AGE IF UNDER 18 YEARS)

CardMiles

Free airline tickets. Free credit cards.*

*Low rate.
*No annual fee option.

And now we reward you with free CardMiles,SM too. Old Kent credit cards are a great deal. You earn one CardMile for each dollar you charge on your Old Kent credit card. Earn 5000 CardMiles and you'll receive a $100 flight certificate. It's good on any airline. Collect four certificates and get a free round trip ticket anywhere in the continental U.S. It's good any time. No blackout dates.

Call 1-800-949-FREE or stop by an Old Kent branch office to apply today. Get the credit card with low rates, no annual fee option and CardMiles. The fastest way to fly free.

1-800-949-FREE

(Even the call is free.)

OLD KENT BANK

Common Sense. Uncommon Service.®

Some restrictions apply. MEMBER FDIC ©OLD KENT BANK 1994

Join Us For Our

The Ground Round

Father's Day Brunch

Featuring

•Prime Rib •Ham
•Eggs •Sausage
•Crepes •Meatloaf
•Salad & Assorted Desserts

Adults $11.99
under 10 $5.99

Brunch will be served 10 am - 3 pm on Sunday

17000 Laurel Park Dr. S. Livonia (6 mile & I-275) (313) 462-1726

ENGAGEMENTS

Sparks-VanRaemdonck



John and Joan Sparks of Canton announce the engagement of their daughter, Janie Marie, to Ronald Joseph Van Raemdonck, the son of Joseph Van Raemdonck of Livonia and Janice Van Raemdonck of Novi.

The bride-to-be is a graduate of Plymouth Canton High School and Eastern Michigan University. She is employed as an intermediate science teacher in the Aldine, Texas, School District.

Her fiance is a graduate of Livonia Stevenson High School and Wayne State University. He is employed as a middle school mathematics teacher in the Aldine, Texas, School District.

A June wedding is planned in St. Colette Catholic Church in Livonia.

Tressler-Gattoni



Plans are made for the marriage of Dawn Tressler of Livonia and Marc Gattoni of Plymouth.

The bride-to-be is a graduate of Livonia Stevenson High School and is employed as a material control specialist at Nippondenso Corp. of Southfield.

Her fiance is a graduate of Plymouth Salem High School and ITT Technological Institute. He is employed as a quality assurance engineer for North American Activities-Intigrated Circuit Division with Sieman Components Inc.

A November wedding is planned at Our Lady of Good Counsel Catholic Church in Plymouth.



Johnson-Talbott

Dr. and Mrs. David C. Johnson of Milan announce the engagement of their daughter, Erica Dawn, to Jody Lynn Talbott, the son of Mr. and Mrs. James Talbott Sr. of Canton.

The bride-to-be is a graduate of Milan High School and Olivet Nazarene University. She is a teacher at the New Horizons Early Learning Center in Plymouth.

Her fiance is a graduate of Plymouth Canton High School and has attended Schoolcraft College. He is a seaman apprentice in the U.S. Navy and is stationed in San Diego, Calif.



Oesterwind-Lorentz

Donald and Diane Oesterwind of Westland announce the engagement of their daughter, Kimberly Diane, to Scott Alfred Lorentz, son of Gary and Loretta Lorentz of Livonia.

The bride-to-be is a graduate of Franklin High School and is attending Eastern Michigan University.

Her fiance is a graduate of Franklin High School and is employed as a die designer.

A July wedding is planned in St. Paul of the Cross Monastery Chapel.

VanErp-Turgeon



Mr. and Mrs. William Van Erp of Canton announce the engagement of their daughter, Tammy Lynn, to William Charles Turgeon, the son of Mr. and Mrs. Charles Turgeon of Harper Woods.

The bride-to-be is a graduate of the University of Michigan with a bachelor of arts degree in elementary education and Wayne State University with a master of library information science degree. She works as a librarian at the Library Cooperative of Macomb in Clinton Township.

Her fiance is attending the Lawrence Technological University where he is pursuing a degree in electrical engineering. He works for F.J. O'Toole in St. Clair Shores as an electrical estimator.

A July wedding is planned in St. Peter's Lutheran Church in Eastpointe.

Curtis-Getz



William and Jennie Curtis of Canton announce the engagement of their daughter, Kimberly Michelle, to Todd Francis Getz, son of John and Sally Getz, also of Canton.

The bride-to-be is a graduate of Plymouth Salem High School. She is employed as a sales associate at Parisian in Livonia.

Her fiance is a graduate of Plymouth Salem High School and received an associate's degree from Schoolcraft College. He is employed as an assistant manager at Livonia Belle Tire.

An August wedding is planned at the First United Methodist Church of Plymouth.

DeMott-Scott



Mrs. Bonnie J. DeMott of Canton, the wife of the late Gerald DeMott, announces the engagement of her daughter, Debra, to Capt. George B. Scott, the son of Col. and Mrs. Fred W. Scott of Alloway Creek Farm in Littlestown, Pa.

The bride-to-be is a graduate of Michigan State University. She is manager of the pre-press department of The Sheridan Press Company in Hanover, Pa.

Her fiance is a graduate of Littlestown High School, Georgetown University's School of Foreign Service and the Defense Intelligence College in Washington, D.C. He is stationed in Tunisia, North Africa.

An October wedding is planned in Ft. Levenworth, Kan.

Campeau-Pappas

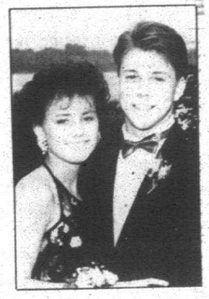

Dr. and Mrs. Richard Harvey Campeau of Novi announce the engagement of their daughter, Rachelle Renee, to Anthony Ellis Pappas, the son of Mr. and Mrs. Gregory Pappas of Plymouth.

The bride-to-be is a 1991 graduate of Ladywood High School and a fifth-year senior at Michigan State University, studying speech pathology. She is employed as a nanny.

Her fiance graduated from Catholic Central in 1991. He will graduate this fall from Michigan State University, where he is studying computer engineering. He is employed as a programmer for Network Express in Ann Arbor.

An August wedding is planned.

These Businesses Can Help Make Your Wedding A Big Success.

Bridal Directory

Your Complete Wedding, Honeymoon & Travel Guide

Caterers

Bloomfield Hills Mountain Jack's
♥ Bridal Luncheons/Showers
♥ Rehearsal Dinners
♥ Receptions
Call Marlene (810) 334-6894
2265 S. Telegraph
MOUNTAIN JACK'S

Bachelorette Parties

Century Novelty Co.
10% Off with this coupon *Bachelorette Party Gifts (Nice & Naughty) •Helium • Balloons •Decorations
38230 Plymouth Rd. Livonia, MI 48154
1/2 mile west of Newburgh Rd. (313)464-0590

Bridal Apparel

EVERY NIGHT'S YOUR WEDDING NIGHT IN SATIN ANGELS LINGERIE
From the regular sized to the full-figured woman, Satin Angels has something special just for you — including fabulous outerwear just in time for winter!
For more info. please call (313) 207-1821

Princess Fashion Bridal & Boutique
32869 Northwestern Hwy. (Northwestern & 14 Mile, Farmington Hills)
(810)851-7755
10% Off with Ad

Cake Decorations

WEDDING CAKE SPECIALISTS
Since 1926
Traditional & European Designs
Catering Showers • Weddings • All Occasions
Mrs. Maddox Cake Shop
27881 Orchard Lake Rd., Farmington Hills
(810) 553-7650

Calligraphy

Calligraphy
Patricia McLaughlin
(810)370-0819

Dance Instruction

"COUNTRY CLASS"
Country/Western Dancing
• Performances
• Private Parties • On Site Training at your showers, weddings, anniversary party, or client event
• Specializing in line-dancing (which requires no partner)
Beverly Arsenault (810)486-9207

Flowers

Wedding Flowers by Heidi
Romantic Traditional & Contemporary Designs
580 Forest Ave. Plymouth, MI 48170 • 313-459-3160

Parmenter Florist
We can take care of all your "Special" Day needs...Anywhere!
(810) 644-9340
178 E. Brown Birmingham
Open Mon.-Sat. 8-5:30

Horse Drawn Carriages

DREAMS DO COME TRUE

Invitations

ATTENTION BRIDES!
Save time! Let me address your beautiful wedding/shower invitations, thank-you notes, more! Fast, friendly, reliable & reasonably priced, plus convenient pick-up & delivery. Call me, La-Sha (313) 862-5687 today!

Wedding Invitations and Accessories
Bainbridge House
Patricia Horscher
25 Years Experience
(313) 422-4174
14225 Bainbridge (Livonia MI 48154)
Free Engraved Cake knife with invitation Order

Music - DJs

SPECTRUM
"Other" "Top 40" "Big Band" "Motown" "Country" "Standards"

Music - DJs

DIGIROCK D.J. SERVICES
Disc Jockey For All Occasions
Tuxedo Attire • Lighting & Special Effects
Wedding Specialists
Continuous Music from the 20's-90's

ABOUT MUSIC...
A Premier Disc Jockey Service Specializing in Custom Tailored Music For All Occasions
• Wedding Receptions
• Anniversary Parties • Special Events
Unforgettable Variety
Presented Elegantly and Professionally from Golden Oldies to Contemporary Hits of the 90's
Make Your Special Event a Memorable and Memorable Occasion
(313)572-9535

A&A Professional DJ's
Music/Lights
for your special occasion.
Reasonable.
Mike/Terry / (313) 246-DJDJ

"Acclimated Sounds"
Disc Jockey Service
"Excellence guaranteed"
Pro-Stage Sound System
10,000+ songs on CD
Spectacular Lighting
Wedding Specialist
Karaoke available too!
Dial 1-810-981-9200
Call for a free brochure today!

Dee Jay Music Design
Music from the 20's thru the 90's
Continuous Music, Formal Attire
Husband & Wife Team
(313)207-8522

BROADWAY KARAOKE & DJ SERVICES
For all occasions
Weddings, Private Parties, & Graduations.
The Best Entertainment for any event!
Call 810-474-6534

PRO D.J. Service
Sound • Lighting • Video Taping
DISC JOCKEYS
"Any Occasion"
Over 14 years of experience
(313)730-1027

Please call Vanessa at (313) 953-2088 to be a part of this monthly directory!

Music-DJs

Kirsten J. Agresta
Harpist
Classical & Contemporary Music for elegant wedding ceremonies, receptions, and all special occasions.
(810)540-6305

DINNER MUSIC
for your wedding
Piano or Keyboard
Sue Moore
810-363-5585
Please Leave Message

Weddings Clubs Receptions
Songs by Carole
(Vocalist)
Audition Tapes (313) 535-3060

The Ultimate in Quality Bands & DJ's
LORIO-ROSS entertainment
(810)398-9711
505 S. Lafayette • Royal Oak, 48067

Officiating

Wedding Ceremonies
Non-denominational Minister - 18 Years
No Counseling - Location of your Choice
The Reverend Gerald J. O'Grady
(810) 852-3931 - Bloomfield Hills

Affordable Weddings
Minister will marry you anywhere, at home, yard or hall.
Licensed & Ordained.
(810)437-1890

THE CEREMONY IS the focal point of your wedding. Make yours one to remember. Personalized ceremonies - religious or civil - by ordained minister. Any location, any time. Call for appointment. (313) 326-6977

Photography

HAAS Photographics
Weddings - Portraits
Dave Haas (313)451-0753

Photography

Photos by Donna
Hours: 10am - 8pm
• Weddings • Anniversaries • Parties • Portraits
Now! We're first in the Area for Bridal Registries!
Donna Trickey (313)274-1085

ON-CALL PHOTOGRAPHY
313-531-3551
Medium Format
Proofs included with packages
Unlimited time and locations
24-Hour Service

WEDDINGS & PORTRAITS
Photography by George Sarris
(810) 340-9694
2680 Greenstone Dr. #1507
Auburn Hills, MI 48326
Reasonable
• Weddings • Reunions • Special Occasions • Fund Raisers

Transportation

5 STAR LIMOUSINE
Wedding Specialist
4, 10 & 12 Passenger
Tuxedo Chauffeurs
Complimentary Champagne
Come and See Our Limousines
See why we are the Best!
313-464-7774

Premier Limousine, Inc.
Serving You in Style and Elegance
Weddings • Corporate • Special Events
• Corporate and Private •
Mention this ad and receive $10.00 off your rental
P.O. Box 375 • Oxford, MI 48371
(810) 969-4995

Travel

Great! Travel Service
OPEN SATURDAYS 10-2
FREE Vacation Planning
FREE Travel Video Rental
FREE Travel Brochures
38147 Ann Arbor Rd., Livonia, MI 48150
(313)591-3611

Video Taping

PROFESSIONAL VIDEO TAPING SERVICES
Weddings • Barmitzvah's
Any Event
• You Name It • We Tape It
Special Effects Editing
VTI Productions (313) 535-6770

LOOSE LOWER DENTURES?
PARTIALS?

PERHAPS IMPLANTS ARE THE ANSWER!

LIVONIA VILLAGE DENTAL ASSOCIATES
HERBERT GARDNER, DDS
(810) 478-2110

CHIMNEYS
· Cleaned
· Screened
· Repaired
· New

ROOFS
· Repaired
· Re-Roofed
· New
· Leaks Stopped

· LICENSED
· INSURED
· GUARANTEED

· Senior Citizen Discount

CROWN CONTRACTING, INC.
42910 W. 10 Mile, Novi
(313) 427-3981 (810) 344-4577
SINCE 1952

home & door products
• SALES • SERVICE • INSTALLATION
We Service Most Makes of Openers & Doors

ENTRY DOORS
• Increase Security
• Steel Insulated
• Stainable Fiberglass
• Replacement Installations
OPEN DAILY 8-5
SAT 8-2

STANLEY
GARAGE DOORS
INSULATED STEEL
Virtually Maintenance Free

$50 off EVERY DOOR w/ad

VISIT OUR SHOWROOM OR CALL FOR FREE ESTIMATES

TROY (313) 528-3497
BERKLEY 1716 Coolidge at 11 Mile (810)399-9900
LIVONIA (313)523-0007
WATERFORD (810) 674-4915
CLINTON TWP. (810)791-4430
ROSEVILLE (810)776-2210
DETROIT (313) 843-8801
PONTIAC (810)335-2404
BIRMINGHAM (810)646-1100



It's official: *Cynthia Paterson (from left), Karen Zorney and Jackie Dearbaugh join a select group of nurses across the country after receiving their certification as registered nurse, hospice.*

JIM JAGDFELD/STAFF PHOTOGRAPHER

3 get hospice nurse certifications

Jackie Dearbaugh, Cindy Paterson and Karen Zorney definitely have something to be proud of. They join an elite group of 1,530 registered nurses across the United States who have achieved the designation of certified registered nurse, hospice (CRNH).

To receive the CRNH certificate, the three nurses, who are with Community Hospice Services, had to pass an extensive four-hour written examination, given March 18.

"The title of CRNH is the national recognition for professional excellence through knowledge and application of all aspects of hospice care," said Paterson, patient care coordinator for Community Hospice Services. "It is an honor for us personally and professionally to be seen as leaders in hospice care."

For primary care nurse Dearbaugh, taking the examination was a self-imposed goal.

"The examination gave me an opportunity to demand of myself a focused period of concentrated review and study of the current materials pertaining to hospice nursing," she said. "Besides, I knew that if I took this exam with my co-workers we would hold each other accountable, and it worked."

"I took the certification test because I love hospice nursing and the philosophy of hospice," said Zorney, assistant patient care coordinator for Community Hospice Services. "I want hospice to be recognized as the highly skilled branch of the medical field that it is."

Different emphasis

The hospice concept of care places an emphasis on palliative care — state-of-the-art relief of pain and other distressing symptoms related to an illness. Hospice believes that the quality of life and dignity of the individual become the primary concern when physical healing is no longer achievable.

Hospice care neither hastens nor postpones death. A highly specialized interdisplinary team delivers the care, and patients and their families become an integral part of that team. Hospice focuses on enabling the patient to live each day in the peace and comfort they deserve.

Working in hospice is a labor of love for these nurses.

"The greatest fulfillment I've experienced in hospice nursing is being able to come alongside a family who desires to care for their loved one and instruct, encourage, and support them in doing so," said Dearbaugh. "When a patient is able to have his symptoms well managed and die a peaceful death, I often hear the family say that they didn't feel helpless.

"The families always say thank you for helping. I'm grateful to be a part of the team that can work to make the end of someone's life as meaningful as the beginning of that life."

"Hospice nursing is for me the epitome of nursing," added Zorney. "As I meet each new patient and family, I am deeply moved to be invited into their home, a stranger allowed to participate in the intimacy of this special journey. I see hospice nursing as life changing and life giving.

"There is a heroic devotion by loved ones in walking the journey with the patient. There is valor, forgiveness, humor, gratitude, sorrow, tears, and laughter; sometimes all within a five-minute time span. I find it impossible to walk away unaffected by these special people."

See NURSES, 19A

SHERWIN WILLIAMS

3-DAY SALE!

HOT PRICES ON OUR TOP SELLING EXTERIOR PAINTS!

3 DAYS ONLY!

JUNE		
THURSDAY	FRIDAY	SATURDAY
15	16	17

THESE QUALITY PAINTS AVAILABLE ONLY AT SHERWIN-WILLIAMS

6 Year Warranty
WeatherPerfect
Latex Flat Paint
HOUSE & TRIM
One Coat Hiding • Easy To Apply • Weather Resistant

$10.99 GAL.
REG. $16.49

ASK US ABOUT GREAT SAVINGS ON WALLCOVERING, BRUSHES AND MORE!

10 Year Warranty
A-100
Exterior Flat Latex Paint
HOUSE & TRIM

$13.99 GAL.
REG. $19.49

CALL 1-800-4-SHERWIN FOR A STORE NEAR YOU.
(1-800-474-3794)

©1995 The Sherwin-Williams Company

ASK SHERWIN-WILLIAMS AMERICA'S NEIGHBORHOOD PLACE FOR PAINT AND DECORATING

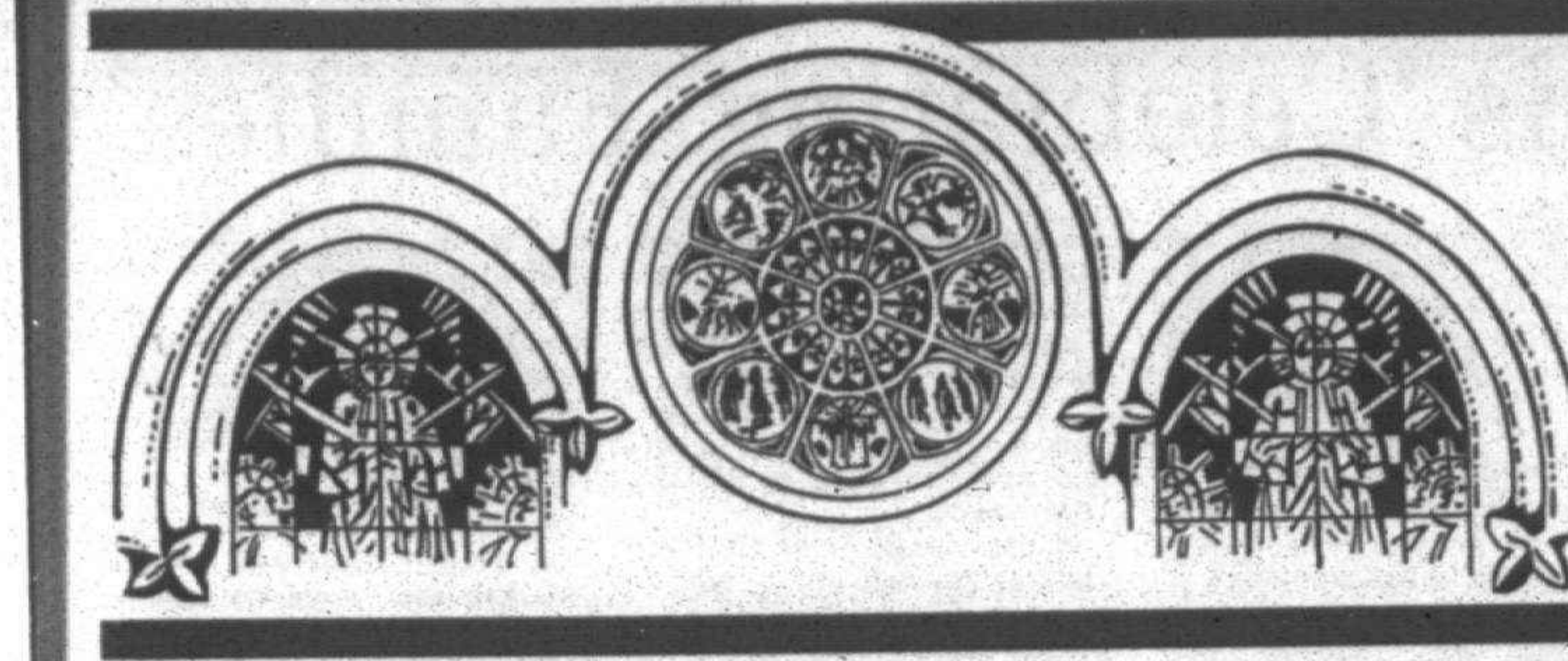

Your Invitation to Worship

Mail Copy To: OBSERVER & ECCENTRIC NEWSPAPERS
36251 Schoolcraft, Livonia 48150

FOR CHURCH PAGE COPY CHANGES OR INFORMATION ON ADVERTISING IN THIS DIRECTORY
PLEASE CALL: LINDA RIGDON AT 953-2161

BAPTIST

INDEPENDENT BAPTIST BIBLE FELLOWSHIP
BETHEL BAPTIST TEMPLE
YOUTH AWANA CLUBS
29475 W. Six Mile, Livonia
525-3664 or 261-9276
Sunday School ... 10:00 A.M.
Morning Worship ... 11:00 A.M.
Evening Worship ... 6:00 P.M.
Wed. Family Hour ... 7:30 P.M.
June 18th
11:00 a.m. "Let's Take a Look at Fatherhood"
6:00 p.m. "Revelation Chapter 1"
All Fathers Honored on Father's Day
H.L. Petty, Pastor
"A Church That's Concerned About People"

REDFORD BAPTIST CHURCH
25295 Grand River Avenue at 7 Mile Road
Redford, Michigan • 533-2300
Sunday Worship 9:30 A.M. Church School 10:45 A.M.
Midweek Family Program, Wednesdays 5:45 P.M.
June 18th
Pastor Herbert Dominguez
Pastor Herbert Dominguez
Minister for Children: Sharon Soop
Director of Music: Donna Gleason

EPISCOPAL

ST. ANDREW'S EPISCOPAL CHURCH
16360 Hubbard Road
Livonia, Michigan 48154
421-8451
Mon-Fri. 9:30 A.M. Holy Eucharist
Wednesday 6:00 P.M. Dinner & Classes
Saturday 5:00 P.M. Holy Eucharist
Sunday 7:45 & 10 A.M. Holy Eucharist
10:00 A.M. Christian Education for all ages
Sunday Morning - Nursery Care Available
The Rev. Robert Clapp, Rector
Every knee shall bow and every tongue confess that Jesus Christ is Lord. Phil. 2:11

Faith Covenant Church
Making Faith a Way of Life
Sunday School for All Ages 9:30 A.M.
Sunday Worship 10:45 a.m.
Wednesday Night Activities
Dinner 6:00 p.m.
Youth 7:00 p.m.
Adult Bible Study 7:00 p.m.
35415 W. 14 Mile Road (at Drake Road) Farmington Hills
810-661-9191
Rev. Dorio Engebretson • Rev. David Noreen

Clip and Save
This coupon good for a personal/family visit to:
ALL SAINTS CHURCH
Tonda Elementary School, 46501 Warren Rd., Canton, MI 48187
SUNDAY SERVICE: 10:00 AM
CHRISTIAN ED.: 11:00 AM
Phone: (313) 207-1817
The Rev. Steven R. Rottgers, Vicar

EPISCOPAL CHURCH of the HOLY SPIRIT
9083 Newburgh Road • Livonia • 591-0211
The Rev. Emery F. Gravelle, Vicar
The Rev. Margaret Haas, Assistant
Summer Schedule:
8:00 a.m. Holy Eucharist
9:30 a.m. Holy Eucharist & Nursery
A Barrier Free Facility for the Handicapped

APOSTOLIC LUTHERAN

FIRST APOSTOLIC LUTHERAN CHURCH
26325 Halstead Road at 11 Mile
Farmington Hills, Michigan
Services Every Sunday at 10:30 A.M.
Also, 1st & 3rd Sunday at 7:00 P.M.
Sunday School - 9:15 A.M.
Bible Class - Tuesday 7:30 P.M.
Song Services - Last Sunday of Month 7:00 P.M.

CATHOLIC

ST. ANNE'S ROMAN CATHOLIC CHURCH
Society of St. Pius X • Traditional Latin Mass
23310 Joy Road • Redford, Michigan
5 Blocks E. of Telegraph • (313) 534-2121
Priest's Phone (810) 784-9511
Mass Schedule:
First Fri. 7:00 p.m.
First Sat. 9:00 a.m.
Sun. 7:30 a.m. & 10 a.m.
Mon. 11:00 a.m.
Confessions Heard Prior to Each Mass

OUR LADY OF GOOD COUNSEL
1160 Penniman Ave.
Plymouth • 453-0326
Rev. John J. Sullivan
Masses: Mon.-Fri. 9:00 A.M., Sat. 5:00 P.M.
Sunday 8:00, 10:00 A.M. and 12:00 P.M.

RESURRECTION CATHOLIC CHURCH
48755 Warren Rd., Canton, Michigan 48187
451-0444
REV. RICHARD A. PERFETTO
SUMMER SCHEDULE
Saturday, 5:30 p.m. & Sunday 9:45 a.m.
(Our Lady of Providence Chapel - Beck Rd. Between Five and Six Mile Rds.)

CHARISMATIC EPISCOPAL

Church of the Risen Lord
Charismatic Episcopal Church of North America
(Evangelical, Charismatic, Liturgical)
Meeting for Sunday Worship at 10:00 a.m.
In Patio Classroom 1, University Center at Madonna University, 36600 Schoolcraft, Livonia
The Rev. Kenneth R. Bieber, Vicar
Phone 1-313-397-7132

SEVENTH DAY ADVENTIST

PLYMOUTH SEVENTH DAY ADVENTIST CHURCH & SUPERIOR ADVENTIST ACADEMY Grades 1-8
4295 Napier Road • Plymouth
WORSHIP SERVICES
SATURDAY: Sabbath School 9:15 a.m.
Divine Worship 11 a.m.-12 p.m.
Pastor Jason N. Prest (313) 981-2217
School 459-8222

CHURCHES OF CHRIST

CHRISTADELPHIANS
Sunday
Memorial Service 10:00 A.M.
Bible Class
Wednesdays 8:00 P.M.
36516 Parkdale, Livonia • 425-7610

MEMORIAL CHURCH OF CHRIST
(Christian Church)
35475 Five Mile Rd. 464-6722
MARK McGILVREY, Minister
Tim Cole, Associate Minister
Paul Rumbuc, Youth Minister
BIBLE SCHOOL (All ages) 9:30 A.M. & 10:45 A.M.
Morning Worship - 9:30 & 10:45 A.M.
Adult Worship & Youth Groups 6:30 P.M.

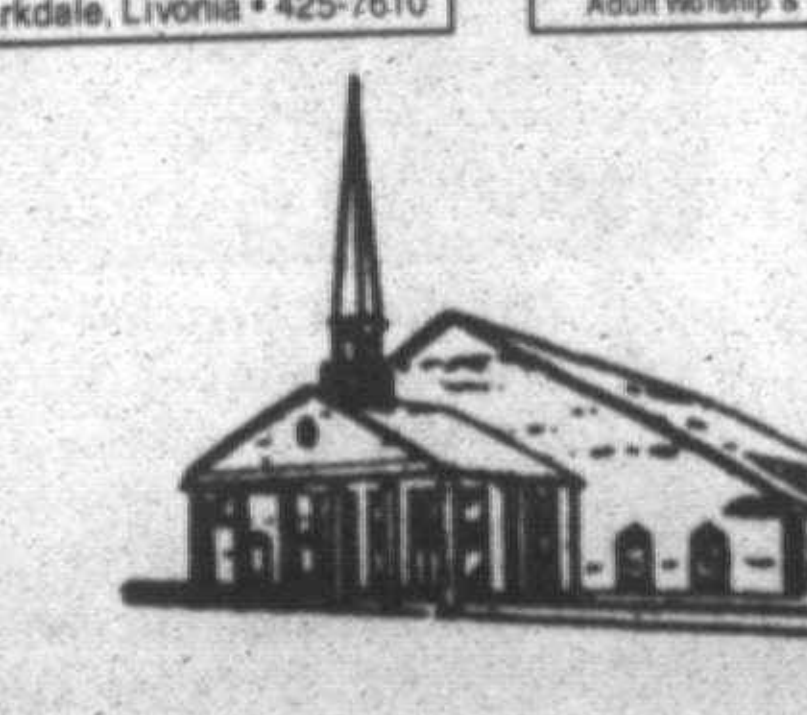

LUTHERAN CHURCH MISSOURI SYNOD

CHRIST OUR SAVIOR LUTHERAN CHURCH
14175 Farmington Rd. (Just N. of I-96) • Livonia
Church • 522-6830 School/Day Care • 513-8413
Rev. Luther A. Werth, Pastor
Sunday Worship 8:30 & 11:00 A.M.
Sunday School & Bible Class 9:45 A.M.
"Sharing the Love of Christ"
Preschool, Kindergarten, Day Care

ST. MATTHEW LUTHERAN
Church & School 5885 Venoy
1 Blk. N. of Ford Rd., Westland 425-0260
Divine Worship 8 & 11:00 A.M.
Bible Class & SS 9:30 A.M.
Monday Evening Service 7:30 P.M.
Ralph Fischer, Pastor
Gary D. Headapohl, Associate Pastor

GRACE LUTHERAN CHURCH MISSOURI SYNOD
25630 GRAND RIVER at BEECH DALY
532-2266 REDFORD TWP.
Worship Service
9:15 & 11:00 A.M.
Sunday School
9:15 & 11:00 A.M.
Nursery Provided
Rev. Victor F. Halboth, Pastor
Rev. Timothy Halboth, Assoc. Pastor

Risen Christ Lutheran
46250 Ann Arbor Road
(1 Mile West of Sheldon)
Plymouth • 453-5252
Worship Service 8:30 & 11:00 A.M.
Family Sunday School 9:45 A.M.
K. M. Mehrl, Pastor
Hugh McMartin, Lay Minister

HOSANNA-TABOR LUTHERAN CHURCH & SCHOOL
9600 Leverne • So. Redford • 937-2424
Rev. Glenn Kopper, Rev. Lawrence Witto
WORSHIP WITH US
Sunday Morning 10:00 A.M.
Adult Bible Class 9:00 A.M.
Christian School: Pre-School-8th Grade
Mrs. Pat Sadler 937-2233

ST. PAUL'S LUTHERAN CHURCH & SCHOOL
20805 Middlebelt (corner of 8 Mile & Middlebelt)
Farmington Hills, Mich.
WORSHIP SERVICES
Saturday Evening 6 p.m.
Sunday Morning 9:15 a.m.
Bible Class & Sunday School 10:45
Pastor Ralph E. Unger • 474-0679

LUTHERAN CHURCH WISCONSIN SYNOD

Lola Park Ev. Lutheran Church
14750 Kinloch
Redford Twp.
532-8655
Pastor Gregory Gibbons
SUMMER WORSHIP SERVICES
8:30 & 10:00 A.M.
WED. EVENING WORSHIP 7:15 P.M.
The Summer Sermon Series will focus on the 10 Commandments
WCAR 1090 SUNDAY 10:30 A.M.

St. Paul's Evangelical Lutheran Church
17810 Farmington Road • Livonia
(313) 261-1360
Sunday Worship 8:30 & 10:00 A.M.
Monday Evening 7:00 P.M.

EVANGELICAL LUTHERAN CHURCH IN AMERICA

Timothy Lutheran Church
8820 Wayne Rd.
(Between Ann Arbor Trail & Joy Road)
Livonia • 427-2290
Sunday Services 9:00 & 10:30 A.M.
Sunday School 9:00 A.M.
Rev. Mary T. Olivanti, Pastor
261-0766

New Life Lutheran Church
Sunday Worship 9 a.m.
at the Masonic Temple on the square in downtown Plymouth
730 Penniman
Pastor-Developer Ken Roberts
313/459-8181

CHRISTIAN SCIENCE

First Church of Christ, Scientist, Plymouth
1100 W. Ann Arbor Trail, Plymouth, MI
Sunday Service 10:30 a.m.
Sunday School 10:30 a.m.
Wed. Evening Testimony Meeting 7:30 p.m.
Reading Room - 445 S. Harvey, Plymouth
Open M-S 10 a.m.-5 p.m., Thurs. 7-9 p.m.
453-1676

PENTECOSTAL

FULL GOSPEL CHURCH OF PLYMOUTH
291 E. SPRING ST.
2 Blocks N. of Main - 2 Blocks E. of Mill
SUNDAY: Bible School 10:00 A.M., Worship 11:00 A.M. AND 6:00 P.M. (Nursery Provided in A.M.)
WEDNESDAY: Bible Study - 7:00 P.M. (Classes for all ages)
Pastor Frank Howard - Ch. 453-0323

ASSEMBLIES OF GOD

The UNITED PENTECOSTAL CHURCH
6500 N. Wayne Rd. between Ford & Warren, Westland
(313) 326-7000
Sundays 2:00 - Thursdays 7:00

CHRISTIAN HARMONY MINISTRIES
24230 West McNichols
2 Blocks West of Telegraph
Sunday Morning Worship 10:30 a.m.
Wednesday Bible Study 7:00 p.m.
Friday Praise and Worship 7:00 p.m.
Pastor Donna Lach 532-1000

ASSEMBLIES OF GOD

Need More Direction In Life?
Then join us this Sunday. There really is a better way. Discover it.
TRI-CITY CHRISTIAN CENTER
MICH. AVE & HANNAN RD/326-0330
SUN 8:15A, 11:00A, 6:00P

Brightmoor Tabernacle
Assemblies of God • Calvin C. Ratz, pastor
26555 Franklin Rd., Southfield, MI (I-696 & Telegraph • West of Holiday Inn) • 352-6200
9:15 a.m. Family Sunday School Hour • Wednesday 7:00 p.m. "Family Night"
10:30 am Pastor Calvin Ratz
6:30 pm. Pastor Calvin Ratz

EVANGELICAL PRESBYTERIAN

TRINITY PRESBYTERIAN CHURCH
10101 W. Ann Arbor Rd., Plymouth
5 Miles W. of Sheldon Rd.
From M-14 take Gottfredson Rd. South
"LIFELINE"
New Worship Service at 9:30 with contemporary music, drama, question and answer time and a fresh way to hear the ever-relevant message of the Bible.
Also services at 8:15 and 11:00 a.m.
SUNDAY SCHOOL (NURSERY PROVIDED)

Ward Presbyterian Church
17000 Farmington Road, Livonia 422-1150
Worship Services
Sunday School
8:00, 9:15, 10:45 A.M. and 12:05 P.M.
Evening Service 7:00 P.M.
Nursery Provided
Shuttle Service
Service Broadcast 11:00 A.M. WUFL-AM 1030

CHURCHES OF THE NAZARENE

PLYMOUTH CHURCH OF THE NAZARENE
45801 W. Ann Arbor Road • (313) 453-1525
Sun. BIBLE STUDY & WORSHIP - 9:45 A.M. & 11:00 A.M.
Sunday Evening - 6:00 p.m.
Ladies' Ministries - Tues. 9:30 A.M.
FAMILY NIGHT - Wed. 7:00 P.M.
J. Mark Barnes, Pastor
NEW HORIZONS FOR CHILDREN: 455-3196

UNITED CHURCH OF CHRIST

NATIVITY UNITED CHURCH OF CHRIST
9435 Henry Ruff at West Chicago
Livonia 48150 • 421-5406
Rev. Donald Lintelman, Pastor
SUMMER SCHEDULE
9:30 a.m. Church School & Worship
Nursery Care Available
-WELCOME-

PRESBYTERIAN (U.S.A)

Worship Together

Rosedale Gardens Presbyterian Church (USA)
9601 Hubbard at W. Chicago, Livonia, MI
(between Merriman & Farmington Rds.)
(313) 422-0494
Worship Service & Sunday School 9:30 a.m.
All ages including nursery care
Rev. Richard Peters, Pastor
Rev. Ruth Billington, Associate Pastor
Full Music Program
Chancel, Youth, Cherub Choirs & Handbell Ringers
Fellowship
Women's, Men's, Youth, Couples, Young Adult and Kids Club

ST. TIMOTHY CHURCH
16700 Newburgh Road
Livonia • 464-8844
Sunday School 9:30 a.m. All Ages
Family Worship 10:00 a.m.
June 18th, FATHER'S DAY
"Children of God"
Rev. Janet Noble, Pastor
A Creative Christ Centered Congregation

FIRST PRESBYTERIAN CHURCH
Main & Church • (313) 453-6464
PLYMOUTH
Services at 8:30 & 10:00 A.M.
Nursery Provided
Dr. James Skimins, Senior Minister
Leland L. Seese, Jr., Associate Minister
Philip Rodgers Magee - Minister Emeritus
Accessible to All

GENEVA PRESBYTERIAN CHURCH (U.S.A.)
5835 Sheldon Rd., Canton
(313) 459-0013
Sunday Worship & Church School
9:00 a.m. & 11:00 a.m.
Education For All Ages
Childcare Provided • Handicapped Accessible
Resources for Hearing and Sight Impaired

INTER-DENOMINATIONAL

AGAPE CHRISTIAN CENTER
"A PRACTICAL CHURCH ON THE MOVE"
41550 Ann Arbor Trail* Plymouth, MI 48170-0955* (313)459-6240
NEW - SATURDAY NIGHT AT AGAPE-5:30 P.M.
Sunday School - 9:00 a.m.
Sunday Worship - 10:15 a.m.
Wednesday - Family Night - 7:00
Take Note
Pastor Mark B. Moore
Agape Christian Academy - K through 12

UNITED METHODIST

NARDIN PARK UNITED METHODIST CHURCH
29887 West Eleven Mile Road
Just West of Middlebelt
476-8860
Farmington Hills
Summer Worship
8:00 & 10:00 A.M.
Church School 10:00 A.M.
Nursery Available All Services
June 18th
"A Father's Mountain Top Experience"
Pastor Peacock preaching
Pastor Richard A. Peacock
Pastor Karen B. Poole
Rev. Robert Bough

ST. MATTHEW'S UNITED METHODIST
30900 Six Mile Rd. (Bet. Merriman & Middlebelt)
Chuck Sonquist, Pastor
10:00 A.M. Worship & Church School
11:15 A.M. Adult Study Classes
Nursery Provided • 422-6038

Clarenceville United Methodist
20300 Middlebelt Rd. • Livonia
474-3444
Rev. James Kummer, Pastor
Worship Services
8:45 & 11:15 AM, 6:00 PM
Church School - 10:05 AM
Wednesday Enrichment
Dinner at 6:00, Classes at 7:00
Nursery Provided

NEWBURG UNITED METHODIST CHURCH
36500 Ann Arbor Trail
422-0149
Worship Services & Sunday School
9:15 & 11:00 a.m.
June 18th
"Heirs of the Promise"
Rev. Melanie L. Carey preaching
Pastors:
Dr. Gilson M. Miller
Rev. Melanie L. Carey

ALDERSGATE UNITED METHODIST CHURCH
(Redford Twp.)
10000 BEECH DALY ROAD
Between Plymouth and West Chicago
Redford, MI 48239 937-3170
Worship 8:00 & 10:00 A.M.
Childrens Sunday School (thru 5 years) 10:00 A.M.
Informal Chapel Worship Sat. 5:00 p.m.
June 18th
Guest Preacher: Sharyn Osmond
Pastors Bob & Diana Goudie

VACATION BIBLE SCHOOL

Announcements about vacation Bible schools can be submitted in writing to Sue Mason at The Observer Newspapers, 36251 Schoolcraft, Livonia 48150. For more information, call (313) 953-2131.

June 19-23

CHRIST THE GOOD SHEPHERD
Bible stories, crafts, games, music, snacks and puppet shows will be a part of a vacation Bible school for children age three through the eighth grade 9-11:30 a.m. at the church, 42690 Cherry Hill Road, Canton.
(313) 981-0286

ST. TIMOTHY
SonTown Family Celebration will be the theme of a vacation Bible school 9:30 a.m. to noon at the church, 16700 Newburgh, south of Six Mile, Livonia.
(313) 464-8844

WARD PRESBYTERIAN
Children in kindergarten through seventh grade are invited to the SonTown Celebration 9:30 a.m. to 12:30 p.m. at the church, 17000 Farmington Road at Six Mile Road, Livonia. Children will enjoy stories, crafts and music with Uncle Jerry Jacoby.
(313) 422-1836

GARDEN CITY PRESBYTERIAN
Garden City Presbyterian Church will offer "Along the Road with Jesus," a vacation church school experience for children age four through sixth grade 9 a.m. to noon at the church, 1841 Middlebelt Road, Garden City. There will be art, drama, songs, games, snacks and crafts.
(313) 421-7620.

TRINITY PRESBYTERIAN
Trinity Presbyterian Church will have a vacation Bible School, "Seaside with the Savior," for children age four entering kindergarten on the fall through current fifth graders at the church, 10101 Ann Arbor Road, Plymouth. There will be crafts, treats, games and Bible stories.
(313) 455-9550

June 26-30

FIRST PRESBYTERIAN
Registration will be accepted through June 21 for a vacation Bible school at the First Presbyterian Church of Northville, 200 E. Main St. Hours will be 9-15 a.m. to noon. Cost will be $12.50 per child, or $30 per family (three or more children).
(810) 349-0911

GOOD HOPE LUTHERAN
"Awesome Adventures: God's Amazing Deeds" will be the theme of a vacation Bible school for children age three through the sixth grade 9:30 a.m. to noon at the church, 28680 Cherry Hill Road, Garden City.
(313) 427-3660

MEMORIAL CHURCH OF CHRIST
"Jesus Kids, Totally HIS" will be the theme of a vacation Bible school for children age four through the sixth grade 9 a.m. to noon at the church, 35475 Five Mile Road, Livonia. There will be Bible stories, music, puppets, crafts, games and refreshments. Marvin Whiteman of the International Christian Braille Mission will be the missionary.
(313) 464-6722

HOLY CROSS LUTHERAN
Holy Cross Lutheran Church will have its vacation Bible school for children ages 3-12, 9 a.m. to 11:30 a.m. at the church, 30650 Six Mile Road, between Middlebelt and Merriman roads, Livonia. The theme will be "Seaside with the Savior," and will take participants on an adventure filled with stories, music, arts and crafts and more.
(313) 427-1414

FIRST UNITED-WAYNE
"Turnabout Paul" will be the theme of a vacation Bible school, 9 a.m. to noon for children age five years through the sixth grade at the First United Methodist Church, 3 Town Square, Wayne. There will be crafts, games, music and refreshments.
(313) 721-4801

Nazarene is 'Celebrating Families'

Families throughout metropolitan Detroit are invited to participate in four days of "Celebrating Families" at the Detroit First Church of the Nazarene.

"Celebrating Families" will take place 7-9 p.m. Monday through Thursday, June 26-29, at the church, 21260 Haggerty Road, north of Eight Mile, in Farmington Hills.

The theme was chosen because the church's annual summer gathering for kids has been given a new emphasis for 1995 — parents and children interacting in a fun, educational and meaningful activity.

"'Celebrating Families' is a Disney World-type event where children and their parents come together," said Judy Street, children's minister at First Church. "Just like Disney World, parents will be in charge of their own children and will spend the entire time with their children.

"The philosophy behind 'Celebrating Families' is that too many times we have children and parents doing things separately. So this year we want to give families the chance to be together and to offer a great time for mom and dad to interact not only with their own kids but with other moms and dads in the community."

The first hour will feature the Boone Family from Cobourg, Ont., Canada, with puppets, drama, objection lessons and personal stories. Donna Boone and husband Laurie use daughters Kimberley, 14, Laura Lee, 10, and niece Vickie, 16, as puppeteers.

The second hour will have parents and children engaged in outdoor activities, crafts, games and refreshments.

A free nursery is provided for children through age 2, and 3-year-olds will have their own class after the Boones finish entertaining with their puppets. Children age 4-12 will join their parents for the outdoor activities.

Visitors are welcome, even kids without parents or whose parents cannot come. Parentless kids will simply be "adopted" for the evening by the adult they came with or another available parent.

There is no fee for "Celebrating Families," the church's summer vacation Bible time activity. The church has not had an official vacation Bible school for several years.

For the past two summers, Detroit First Church has offered "Marketplace," a market experience where children study Hebrew history and culture, sold crafts they made and bought items with the money they earned.

For more information about "Celebrating Families," call the church at (810) 348-7600.

RELIGION CALENDAR

Items for the *religion calendar should be submitted no later than noon Friday for the next Thursday's issue.*

■ BLOOD DRIVE
Ward Evangelical Presbyterian Church will have a Red Cross blood drive 2-8 p.m. Thursday, June 15, at the church, 17000 Farmington Road, at Six Mile, Livonia. Walk-ins are welcome. For more information, call (313) 422-1150.

■ SINGLE POINT
Single Point Ministries of Ward Presbyterian Church will host a dinner and games night 6 p.m. Friday, June 16, in Knox Hall at the church, 17000 Farmington Road, at Six Mile, Livonia. Other activities include an Intergalactical Sports Odyssey at 6 p.m. Friday, June 30, in Rotary Park on Six Mile Road in Livonia, and a divorce recovery workshop July 17-22 in the chapel. Advance registration is $25. For more information, call (313) 422-1854.

■ WORSHIP SCHEDULE
Lola Park Lutheran Church, 14750 Kinloch, Redford, is switching to its summer schedule of worship services - 8:30 and 10 a.m. Sundays and 7:15 p.m. Wednesdays. The summer session will focus on the Ten Commandments. For more information, call the church, at (313) 532-8655.

■ RADIO SHOWS
The radio series "What is this Christian Science and who are these Christian Scientists?" is being broadcast at 9:30 a.m. Sundays on WAAM-AM 1600. Topics include "What would a Christian Scientist do if he were in a serious accident?" on June 18 and "Why are you Christian Scientists always talking about healing?" on June 25.

July topics include "How do Christian Scientists deal with financial concerns?" on July 2, "How do Christian Scientists feel about drugs, such as marijuana, alcohol and tobacco?" on July 9, "How do you know there is a God?" on July 16, "How can a true Christian church be made of lay members without clergy?" on July 23 and "How can any religion be scientific?" on July 30. The series also can be heard at 8:30 a.m. Sundays on CKLW-AM. For more information, call (800) 886-1212.

■ SUMMER SUNDAY SCHOOL
Holy Cross Lutheran Church will have its summer Sunday School during the 9:30 a.m. worship service in June, July and August. Children ages 3-10 are invited to come and hear Bible stories, sing songs, play games and make crafts. Holy Cross is at 30650 Six Mile Road, Livonia. For more information, call (313) 427-1414.

■ NOW SHOWING
Pastors Steve Stump and Andy Petro and the congregation of Calvary Missionary Church have extended an invitation to the community to see Billy Graham's new film, "Charles Colson: Reluctant Prophet," at 6 p.m. Sunday, June 18, at the church, 29850 W. Six Mile Road, Livonia. For more information, call the church at (313) 261-5050.

■ PRAYER DINNER
A prayer dinner will be held at 5:30 p.m. Tuesday, June 20, at the Livonia Sveden House, 29477 Seven Mile Road at Middlebelt. Sr. Loretta Mellon will be the guest speaker. Reservations are necessary by calling Kathleen Hollowell at (313) 427-4371 or Pat Slinder at (313) 522-8905.

■ CHRISTIAN WOMEN
"Summer Fitness' will be the subject of the Tuesday, June 20, meeting of Metro West Christian Women After 5. The group will meet 6:30-8:30 p.m. at the Holiday Inn, I-275 and Six Mile Road, Livonia. The special feature will be "Fit a Fiddle" with physical therapist Dennis Engeler. Singer Connie Randall will present "Fit for a Song" and Vivian Brandson will speak on "Fit for Life." Cost is $11. Reservations can be made through June 15 by calling Jan Paver at (810) 349-7404 or Gerry Johnson at (313) 464-6433.

■ "GLORY OF FREEDOM"
Temple Baptist Church in Redford will present "The Glory of Freedom," a dramatic musical based on the "real" meaning of freedom, at 7 p.m. Friday and Saturday, June 23-24, and at 5 p.m. Sunday, June 25, at the church, West Chicago at Telegraph Road.

Tickets for the 1½-hour production cost $3 and $5 for main floor and balcony seating. They are available at the church 9:30 a.m. to 2 p.m. Monday through Friday and 6-8 p.m. Wednesday, or by mail (Check, VISA or MasterCard) at 35800 W. Chicago, Redford 48239. Children under age four will not be admitted because of the length of the production.

For more information, call the church at (313) 255-3339.

■ FAMILY CONCERTS
Out of Box Ministries will present two family concerts — at 6 p.m. Sunday, June 25, and 7 p.m. Thursday, June 29, at the Clarenceville United Methodist Church, 20300 Middlebelt Road, Livonia. Out of Box is a performing arts ministry that uses music, chalk art, illusion and humor. For more information, call (810) 474-3444.

■ STRAWBERRY FESTIVAL
The First United Methodist Church of Wayne will have its Strawberry Festival noon to 3 p.m. Sunday, June 25, at the church, 3 Town Square, Wayne. Sloppy joes, beverages and strawberry shortcake will be served at the festival sponsored by United Methodist Men. For more information, call (313) 721-4801.

■ SUMMER WORSHIP
Augsburg Evangelical Lutheran Church in Redford offers informal worship services at 7 p.m. Thursdays at the church, 24801 W. Chicago Road. The service replaces the regular 5 p.m. contemporary worship service on Saturday. Sunday services will continue at 9:30 a.m. Saturday worship will resume after Labor Day. For more information, call (313) 534-5389.

Christian Singles Network™
Dedicated to bringing Christians together
For more information, see our full page ad every Monday and Thursday in the Observer & Eccentric Newspaper!

SAVE $150.00 ON TOP QUALITY WOODEN PLAY SYSTEMS*
Ends June 24th
*Junior Gym Package NOW ONLY $738.00 (Reg. $888.00)
MODELS ON DISPLAY
Hand Sanded • Rounded Edges
Safety Tested • Modular
Installation Available
Wide Selection for Every Budget
Jr. Gym Package Includes:
• 3'x3' Fort w/Tent • 3'x3' Sandbox
• 2 Swings • 1 Trapeze Bar w/Rings
• Rope Ladder • 8' Wavy Slide
The Doll Hospital & Toy Soldier Shop
3947 W. 12 Mile Rd., Berkley
(Conveniently Located Near I-696)
M-Sat. 10-5:30; Fri. 10-8
(810) 543-3115

SAVE REMODEL Your Bathroom
COMPLETE BATH REMODELING OUR SPECIALTY!
WE'LL DO THE COMPLETE JOB AND YOU'LL LOVE THE LOW PRICE!
Here's What You'll Get
NEW ceramic tile 5 ft. over tub and 4 ft. high in balance of bath (up to 100 sq. ft.) NEW ceramic floor (up to 25 sq. ft.) NEW white tub, NEW toilet, NEW vanity and sink, NEW medicine cabinet—includes NEW faucets for sink and tub. Includes rip out of all existing tile!
ALL LABOR AND MATERIAL COMPLETE $2999.00
Your Choice of 15 Ceramic Colors
TUB RECESS SPECIAL 3 walls, 5 ft. High Over Tub All Labor & Materials $399.00
REMODEL YOUR KITCHEN
Let us update your kitchen with new cabinets and countertops. You'll be Delighted with the low, low price.
New upper and lower cabinets, new counter top with new sink and faucets. (Up to 10 Lin. Ft.) As Low As $1999.00
We will furnish and install 8' x 8' Ceramic Tile in a 9' x 12' Kitchen for $875.00
AJAX CERAMIC
Kitchen And Bath Remodeling
32639 Ford Rd...½ Blk. E. of Venoy
427-6620
LET OUR 30 YRS. OF EXPERIENCE HELP YOU SELECT JUST THE RIGHT STYLE AND COLOR FOR YOUR NEXT PROJECT - STOP IN AND SEE US OR CALL!

Ann Arbor Antiques Market
5055 Ann Arbor-Saline Road, Ann Arbor, Michigan
OUR 27th SEASON
SUNDAY JUNE 18TH
6 a.m. - 4 p.m.
Over 350 Dealers in Quality Antiques & Select Collectibles
All Under Cover
All items guaranteed as represented.
Locator service for specialities and dealers; on site delivery and shipping service.
FREE PARKING ADMISSION $4.00
Margaret Brusher's Ann Arbor Antiques Market Ann Arbor, MI
For further information contact M. Brusher, Manager
P.O. Box 1512, Ann Arbor, Michigan 48106
SEE CLASSIFICATION 702 ANTIQUES

NEW VOICES

JEFFREY and **NANCY RHODES** of Westland announce the birth of twin daughters **GWENDOLYNNE ANN** and **MADELYNE GRACE** April 24 at Oakwood Hospital Annapolis Center in Wayne. They have two brothers, Brendon, 5, and Tyler, 2. Grandparents are Walter and Shirley Kinder of Westland and Dale and Roberta Rhodes of Wixom.

MICHAEL and **JULIE WEAVER** of Livonia announce the birth of **HANNAH VICTORIA** Jan. 31 at the Family Birthing Center in Southfield. She has three sisters, Jessica, 10, Kristina, 8, and Amanda, 6, and a brother, Andrew, 3½. Grandparents are Abraham and Carole Karam of Warren and Gene and Marilynne Weaver of Dearborn Heights.

MICHAEL and **JENNIFER KESSON** of Canton announce the birth of **JORDAN PHILLIP** April 24 at Oakwood Hospital Annapolis Center in Wayne. Grandparents are Phillip and Sharon Longley of Canton and Cecil and Dolores Kesson of Livonia.

JOHN and **JILL HALPIN** of Canton announce the birth of **JOHN CHRISTOPHER** Nov. 9, 1994, at Providence Hospital in Southfield. He has an older sister, Lauren Elizabeth, 6. Grandparents are Raymond and Judith Sturdy of Plymouth Township and Florence Halpin of Northville Township. Great-grandparents are Raymond and Beverly Sturdy.

PHILIP and **LEANNE KENNEDY** of Royal Oak announce the birth of **EVAN CHARLES** Feb. 6 at Beaumont Hospital in Royal Oak. He has a brother, Conor, 2. Grandparents are Martha Bouman of Canton and the late Larry Bouman, and Thomas and Florence Kennedy of Aurora, Ohio. Great-grandparents are Mary Motsinger of Plymouth Township and Pater and Mildred Nielsen of Sparta, Mich.

SCOTT MECHAM and **JENNIFER MANTOTH** announce the birth of **MACKENZI RENE** April 24 at Oakwood Hospital Annapolis Center in Wayne. Grandparents are Patricia Smith of Plymouth and Jim and Jean Mecham, also of Plymouth.

DAVID and **JENNIFER TRUBY** of Canton announce the birth of **JULIA MARIE** May 2 at St. Joseph Mercy Hospital in Ann Arbor. She has a sister Michelle, 5½, and a brother Brian, 2. Grandparents are Frank and Jean Johnson of Perrysburg, Ohio, and Dale and Patricia Truby of Royal Oak.

LaVONDA HANEY announces the birth of **DAKOTA JAMIE HANEY** May 3 at Oakwood Hospital Annapolis Center in Wayne. Grandparents are Vernon and Gena Colvin of Wayne. Great-grandparents are Jose and LaVonda Ramos of Redford.

MARK and **KELLY RYNICKI** announce the birth of **TRAVIS JAMES** April 17 at Botsford General Hospital in Farmington Hills. Grandparents are James and Alice Martin of Novi, Jo Rynicki of Livonia and Robert and Mary Rynicki of Novi. Great-grandparents are Edith Tourangeau of Farmington Hills, Geraldine LaValey of Saginaw, Edward and JoAnn Rynicki of Dearborn and Helen Palucki of Livonia. Great-great-grandmother is Marie Denno of Saginaw.

DANIEL and **SHAWN KOZLOWSKI** of Garden City announce the birth of **KAITLIN RUTH** May 16 at Oakwood Hospital Annapolis Center in Wayne. She has two brothers, Bryan, 11, and Collin, 3, and a sister, Emily, 9. Grandparents are John and Ruth Kozlowski of Dearborn, Wayne Smith of Black Lake and Henree Smith of Chebogyne.

BRIAN and **DIANA ROHRAFF** of Ypsilanti announce the birth of **ASHLEY HANNAH** March 19 at St. Joseph Hospital in Ann Arbor. Grandparents are Steve and Bonnie Krevinko and Eileen Rohraff.

KEITH and **SARAH STONE** of Plymouth announce the birth of **MATTHEW EDWARD** April 13 at Oakwood Hospital in Dearborn. He has a brother, Andy, 2½. Grandparents are Harry Barton of Kalamazoo and Jack and Agnes Stone of Sun City Center, Fla., formerly of Plymouth.

RICHARD and **KATHLEEN GEMUEND** of Garden City announce the birth of **ASHLEY ERIN** May 17 at St. Joseph Mercy Hospital in Ann Arbor. She has a sister, Jessica, 2. Grandparents are Mike Kosko of West Bloomfield and Ken and Sue Gemuend of Northville.

Nurses

from page 16A

Select few

According to Madalon Amenta, executive director of the Hospice Nurses Association, a national organization based in Pittsburgh, Pa., there are approximately 11,400 full-time registered nurses across the U.S. who work in hospice. More than 13 percent have achieved the CRNH designation.

"The CRNH designation is the only specialty credential for any group on the hospice team," Amenta said. "The National Board for Certification of Hospice Nurses established this examination to encourage the continued personal and professional growth for hospice nurses."

The certification provides a national standard of requisite knowledge required for certification, thereby assisting the employer, public, and members of the health professions in the assessment of the hospice nurse. To be eligible to take the CRNH examination, nurses must be currently licensed as a registered nurse in the U.S. (or the equivalent in other countries), and must have at least two years of full-time or the equivalent of 4,000 hours experience as a registered nurse in hospice nursing over at least two years.

The exam covers such topics as end-stage disease processes, palliative therapeutics, interdisciplinary collaborative practices, education and advocacy and professional issues.

Dearbaugh has been a registered nurse since 1971, when she graduated from Christ Hospital School of Nursing in Cincinnati, Ohio. She has worked in the medical/surgical, obstetric, labor and delivery, and intensive care areas of nursing.

Paterson graduated from Madonna University's Nursing School with a bachelor of science in nursing in 1988. She worked in oncology, cardiac care step-down and home care before coming to CHS as patient care coordinator in 1991.

Zorney just recently attended her 35-year Henry Ford Hospital nursing class reunion. She's been involved in nursing all but 12 of those years. She has also worked in medical/surgical, emergency room, pediatrics, geriatrics and outpatient urology.

Community Hospice Services has two offices — at 32932 Warren Road, Suite 100, Westland, and 127 S. Main St., Plymouth. For more information, call (313) 522-4944 (in Westland) or (313) 459-0545 (in Plymouth).

Furniture & appliance outlet
SEARS
NOW ON SALE...
Selected Appliances and Furniture THROUGHOUT THE STORE
(Items Will Be Tagged With "Just" Reduced Prices)
PLUS. . .BUY -
1 ITEM - GET AN ADDITIONAL THE PURCHASE OF YOUR CHOICE 10% OFF
2 ITEMS - GET AN ADDITIONAL YOUR TOTAL PURCHASE 20% OFF
3 ITEMS - GET AN ADDITIONAL YOUR TOTAL PURCHASE 30% OFF
4 OR MORE ITEMS - GET AN ADDITIONAL YOUR TOTAL PURCHASE 40% OFF
(SETS ARE CONSIDERED 1 ITEM)
DISCOUNTS NOT TO EXCEED 40% OFF — DISCOUNTS APPLY TO SAME DAY PURCHASES.
- LIMITED QUANTITY, STYLES AND MODELS -
ALL MERCHANDISE PRICED FOR IMMEDIATE TAKE WITH
SEARS WAREHOUSE OUTLET
12001 SEARS AVE., LIVONIA
1 MILE WEST OF MIDDLEBELT
OFF PLYMOUTH ROAD
PHONE: 422-5700
The Sears Outlet Store is a central clearing house for furniture and appliances from Sears retail stores. Returns, floor samples, damaged in transit, one-of-a-kind items are received daily and offered at tremendous savings. Quantities are limited, so hurry! All items are subject to prior sales.
SHOP • COMPARE • SAVE $ $ $
EXCEPTIONAL VALUES ON MATTRESSES AND BOX SPRINGS
ASSORTED SIZES
SOLD IN SETS AND SOME SOLD SEPARATELY
PRICES GOOD: JUNE 15th THRU JUNE 21, 1995
PREVIOUSLY SELECTED MERCHANDISE NOT INCLUDED • LIMITED STYLES, QUANTITIES AND MODELS
Merchandise selection consists of new, used, reconditioned and damaged merchandise.
OPEN 7 DAYS A WEEK
SUNDAY 12:00 NOON to 5:00 P.M., MON. AND FRI. 9:30 A.M. to 9:00 P.M., TUES., WED., THURS. AND SAT. 9:30 A.M. to 6:00 P.M.

CALENDAR

YOUR GUIDE TO EVENTS IN AND AROUND CANTON

WEEKEND

■ FARMER'S MARKET
The Plymouth Farmer's Market will be open 7:30 a.m. to 12:30 p.m. every Saturday through Oct. 21 at The Gathering in downtown Plymouth. Fresh flowers, fruits, vegetables, and baked goods. Information, 453-1540.

■ GOLF SCRAMBLE
The Canton Newcomers are holding a couples golf scramble 2 p.m. Saturday, June 17, at Faulkwood Shores. Information, 459-3375.

■ FREE MASSAGES
The Freedom Eagle Holistic Center celebrates its grand opening 11 a.m. to 7 p.m. Saturday, June 17, at the center at 684 Deer, two blocks south of Ann Arbor Trail and one block east of Main. The open house will feature free mini-massages and refreshments. The Freedom Eagle Holistic Center offers a massage school, hypnotherapy and alternatives for health. For more information, call Karen at 207-0969.

■ YMCA RUN
The Plymouth YMCA's 16th annual run will be happening on Father's Day, Sunday, June 18. There will be lots of fun and excitement for all ages. 7:30 a.m., a Junior Jog for 6-8 year olds; 7:45 a.m., a Tot-Trot for 3-5 year olds; 8 a.m., a one mile run/walk; 8:15 a.m. a 5K run/walk; 8:45 a.m., a 10K run. Don't forget The Triple Race. Run all three races (1 mile, 5K, & 10K) for the price of one. Awards and refreshments will add to the festivities. Call the YMCA for registration information. Volunteers are needed. 453-2904.

■ PANCAKE BREAKFAST
The Experimental Aircraft Association, Chapter No. 113, a nonprofit organization, will sponsor a pancake breakfast/fly-in and drive-in with home-built and classic aircraft on display 8 a.m. to noon Sunday, June 18, at Mettetal Airport, southeast corner of Joy and Lilley roads in Canton. Breakfast cost is $3.50 for adults, $2.50 for children, (12 and under). Information, Chris Cencula, 845-1299, evenings, 945-6503.

The speaker will be Mrs. Douglas M. Casamer, director of the Department of Veterans Affairs, Macomb County. (810) 344-4625 or (810) 349-6056.

■ TOASTMASTERS
Toastmasters will meet 6:15 p.m. every Tuesday at Denny's Restaurant on Ann Arbor Road in Plymouth. New members welcome. Call Barb, 455-7033.

■ DIVORCED MOMS
Summer can be a challenge while working and raising a child in a divorce situation. Activities and outings including children could be planned. Meeting date/time/location to be determined later. If interested, call 454-4052.

■ SMOKERS' RIGHTS
Group will meet 7 p.m. the third Monday of each month in Denny's on Ann Arbor Road at I-275, Plymouth Township, for people supportive of smokers' rights. Information, call Marc at 455-1635.

■ CANTON CHAMBER
Canton Chamber of Commerce and the Charter Township of Canton will co-host an open forum 7:30 a.m. Thursday, June 15, at Palermo's restaurant, 44505 Ford, Canton. The speaker will be Aaron Machnik, director of municipal services for Canton Township. Information, 453-4040.

■ CANTON CHAMBER
The Canton Chamber of Commerce announces this month's Business to Business, which is the chamber's after-hours event, a networking opportunity for area businesses 5-7 p.m. Tuesday, June 20, and is being held at Rose's Restaurant, 201 N. Canton Center Road, Canton. The event is being sponsored by Cleary College. Tickets are $6 for members and $8 for nonmembers. 453-4040.

■ REPUBLICAN CLUB
George E. Ward, chief assistant Wayne County prosecutor, will speak to The Plymouth Republican Club 6-8 p.m. Thursday, June 22, at The Water Club Grill on Ann Arbor Road east of I-275, on the topic "Plan of Prison Operations: Thoughts on Reforming the System." Information, call Thomas L. Hickey at 455-7110 or Brian C. Kidston at 453-2005.

■ PWP
Livonia-Redford Chapter No. 130, Parents Without Partners, is meeting at the Cadillac Cafe, 30555 Grand River, Farmington Hills. They meet on the first and third Thursdays of each month. Parent and family activities are planned. New members welcome at 8 p.m. for orientation. General meeting at 8:30 p.m. After the meeting, they go into the lounge for dancing to music played by a D.J. Diane, 464-1969.

■ JAYCEES
The Plymouth/Canton Jaycees meet at 7:30 p.m. on the fourth Thursday of the month at the Plymouth Cultural Center, 525 Farmer in Plymouth.

Pancake breakfast

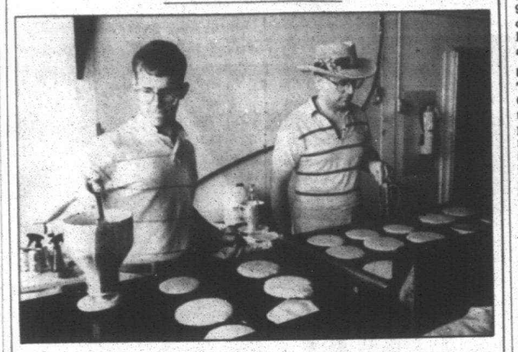

On display: *The Experimental Aircraft Association, Chapter No. 113, will sponsor a pancake breakfast/fly-in 8 a.m. to noon on Sunday at Mettetal Airport, at Joy and Lilley in Canton. Classic airplanes and home-built aircraft will be on display. For more information, call Chris Cencula at 845-1299, evenings 945-6503.*

CLUBS

■ DAR
The Sarah Ann Cochrane Chapter DAR will meet noon Monday, June 19, at 1269 Beacon Hill Court in Plymouth. The hostess will be Esther Hulsing, and the program will be on "Military Records and Documentation for the Genealogical Researcher."

RUMMAGE SALES

■ RUMMAGE AND BAKE
Christ The Good Shepherd Lutheran Church will hold its annual spring rummage and bake sale 9:30 a.m. to 5 p.m. Thursday and Friday, June 15-16, at 42690 Cherry Hill, between Lilley and Sheldon in Canton. 981-0286

■ RUMMAGE SALE
Geneva Presbyterian Church rummage sale will be 9 a.m. to 4 p.m. Thursday and Friday, June 22-23, and 9 a.m. to 4 p.m Saturday, June 24, at the church, 5835 Sheldon, north of Ford in Canton. 459-0013.

■ BEEF RAFFLE
A beef raffle will be held 4 p.m. Sunday, June 25, at Heritage Park during the Liberty Festival. Tickets can be bought from any member of the Canton Historical Society or at the Liberty Fest June 23-25. $1 for tickets.

AROUND TOWN

■ CRAFTERS NEEDED
Fine artists and craftspeople wanted for exhibition and sale at the third annual outdoor fine art fair. Two arts and craft tented areas will be provided during the Canton Liberty Fest on June 24-25. Booth fee is $65. Security will be provided for Saturday night. Information or application, call Julie Giordano, (810) 348-0282, or Sharon Lee Dillenbeck, (313) 453-3710.

■ DAY CAMP
The Salvation Army Summer Day Camp first session begins 10 a.m. to 3 p.m. Monday through Friday, June 19 to July 7; second session July 17 to Aug. 4. The camp has two locations — Heritage Park in Canton and Plymouth Township Park. Arts and crafts, music, games, swimming, and field trips for ages 6-12. $75 per session.

■ CIRCUS
The Plymouth Lions Club is sponsoring two performances of the Walker Brothers Circus on Tuesday, June 20, at the Unisys Corp. west parking lot on Plymouth Road near Haggerty Road. Tickets will be sold by Pokadot the clown and friends in Kellogg Park from 10 a.m. to noon and 1-3 p.m. Saturday.

■ BUSINESS SEMINAR
University of Detroit Mercy's College of Business Administration has teamed up with the Family Business Network to sponsor half-day workshops designed to help give family business owners a different perspective about the issues of transition and succession business. Tuesday, June 20, at Fox Hills Country Club, 8768 N. Territorial Road in Plymouth. Information, Ted Lakkides of Family Business Network at (810) 852-9497 or Gregory Ulferts, dean of UDM's College of Business Administration, at 993-1204.

■ ENTERTAINMENT BOOKS
The Plymouth Community Chorus is conducting a two-for-one early bird presale of 1996 Entertainment books. When a book is ordered before June 30, a free 1995 book will be supplied. The books are $40. The proceeds will go to finance a chorus trip to Washington, D.C. To place orders, call 459-6829.

■ ARTS COUNCIL
The Plymouth Community Arts Council is offering its new facility at 774 N. Sheldon Road for rent for seminars, recitals and lectures. The facility has auditorium seating for 225 people. The parking lot has room for 28 cars and street parking is available. There are coffee pots, a slide projector and a piano available. Interested groups, call 416-4278.

■ OLGC CONCERT
The Counselors Chorale from Our Lady of Good Counsel Church, under the direction of Michele Johns, faculty of the School of Music of the University of Michigan, will represent a free Bon Voyage concert at 7:30 p.m. Thursday, June 15, at Our Lady of Good Counsel Church, 1160 Penniman in Plymouth. The 65-voice choir will present a concert of American spirituals, as well as Irish and English selections, the repertoire that the choir will be performing during a two-week Jubilee Trip this summer to Ireland and England. Also horn player, Kathryn Beam, two handbell choirs and the OLGC Guitar Group. 453-0326.

■ MUSIC IN THE PARK
The Plymouth Community Arts Council concert series of live weekly performances will be held from noon to 1 p.m. each Wednesday, beginning June 21, through Aug. 23, beneath the shade trees of Kellogg Park. The PCAC can always use extra help during the concerts. If you would like to volunteer for a few hours a week, for one concert or more, call Debbie Madonna at 453-2781.

■ POMPON CLINIC
At Mercy High School 9:30 a.m. Saturday, June 17, at Mercy High School gym, on the corner of 11 Mile Road and Middlebelt in Farmington Hills. Cost is $15 per girl. Spend a day with the Mercy Pompon team. Learn routines from the "Lion King" soundtrack, play games and win Lion King prizes. All girls should wear comfortable shoes, shorts and a T-shirt. Hair should be pulled back away from the face. No earrings or jewelry. Bring snack for break time. Come and watch the girls perform the routines they learned at 2:15 p.m. Questions, 454-9634.

■ BIBLE SCHOOL
Seaside with the Savior Vacation Bible school will be held June 19-23 at Trinity Presbyterian Church, 10101 Ann Arbor Road in Plymouth. Children 4 years of age entering kindergarten in the fall through current fifth-graders are invited on the voyage. To register, call between 9 a.m. and 4 p.m. Monday-Friday at 459-9550.

■ LINCOLN EXHIBIT
The Plymouth Historical Museum in conjunction with the special exhibition, "A Lincoln Portrait," will feature the collection of Weldon Petz on display at the museum. The Plymouth Historical Museum is at 155 S. Main St. in Plymouth. The museum is open 1-4 p.m. Wednesday, Thursday and Saturday, and 2-5 p.m. Sunday. Admission is $1.50 for adults, 50 cents for students (ages 5-17), children under age 5 free, family rate $4.

■ DONATIONS NEEDED
Plymouth-Canton Community Schools district needs used exercise/fitness equipment for extracurricular Adaptive Physical Education Fitness Program. They are creating a fitness program for students who have physical disabilities. If you have a stepper, fitness tapes, stationary bike, treadmill, or any other fitness equipment to contribute, contact David Gerlach at 416-7708. Pickup will be arranged. For tax purposes, a letter indicating your contribution to a nonprofit organization can be provided.

■ PRECISION TEAM
Tryouts will be held 6 p.m. Monday, June 19, and Wednesday, June 21, at the Plymouth Cultural Center ice rink. Anyone 15 and under must attend both dates. Three teams have openings — preliminary, juvenile and intermediate.

■ ALUMNI INFORMATION
The Plymouth-Canton schools are putting together an alumni directory of former students to help people find old friends and plan reunions. It will include the current names and addresses of alumni. If you have a list of alumni from any class year, any updated names and addresses or you know someone who has either, call Emily Brazzi at 1-800-654-4548, or fax the list to Brazzi at 1-800-829-4142.

CALENDAR FORM

The Plymouth and Canton Observers welcome Calendar items. Items should be from non-profit community groups or individuals announcing a community program or event. Please type or print the information below and mail your item to The Calendar, Canton Observer, 744 Wing, Plymouth, MI. 48170, or by fax to 313-459-4224. Deadline for Calendar items is noon Friday for the following Thursday's paper. Call 459-2700 if you have any questions.

Event:
Date and Time:
Location:
Telephone:
Additional info.:

CAMPUS NOTES

To submit your academic honor or graduation announcement to Campus Notes, send the material printed or typewritten to: Bridget Moran, Plymouth-Canton Observer, 744 Wing St., Plymouth, Mich. 48170.

■ RONALD J. CZAJKA is doing an internship for Congressman Richard Gephart this summer in Washington, D.C. He is a senior at the University of Michigan. He graduated from John Glenn High School in Westland. He is the son of Ronald and Paula Czajka of Canton.



CARNEY

■ CONGRATULATIONS go to the Plymouth Salem and Plymouth Canton Science Olympiad Teams for a successful year. Salem took second place and Canton took third place at the Wayne County Regionals. Salem qualified for state competition and took 29th place. Ben Hess and Jessica Turza took fourth place in Earth Science Competition. Salem is coached by Marcia Lizzio and Canton by Jerry Morris.

■ TERESA CISCHKE, treasurer of the city of Plymouth, graduated from the Michigan Municipal Treasurers Institute on May 12. The Institute is a three-week program, one week annually, offered through the Center for Public Service at Central Michigan University. The program consists of more than 100 hours of instruction in the duties and responsibilities of a municipal treasurer. Completion of this course furnishes substantial points toward earning the title of Certified Municipal Finance Administrator, awarded by the Municipal Treasurers Association of the U.S. & Canada.

■ HEATHER M. BERLIN received a bachelor of arts degree in music from Albion College. She is the daughter of Mr. and Mrs. Roy D. Berlin of Plymouth.

■ BETH ANNE CHAPMAN, daughter of Nancy and Roy Chapman of Plymouth, will graduate from GMI Engineering and Management Institute on June 23 with a bachelor of science degree in mechanical engineering. She is employed by the Electrical and Fuel Handling Division of Ford Motor Co. in Ypsilanti, where she was a co-op engineer for the past five years. She is a member of Alpha Gamma Delta sorority, Society of Women Engineers, serving as secretary and vice president, Society of Manufacturing Engineers, serving as secretary and vice president, Society of Automotive Engineers, and GMI's Student Orientation Committee. She was also on the Provost's Academic Achievement list and a recipient of GMI's Herman J. Wolfe Scholarship.

■ BRIAN M. CARNEY received his doctor of optometry degree from the Illinois College of Optometry May 21 in the Rockefeller Chapel at the University of Chicago. He is the son of Dr. and Mrs. James Carney of Canton and a 1987 graduate of Canton High School and 1991 graduate of Alma College. Carney is a fourth-generation optometrist and follows his grandfather, Elmore L. Carney, O.D., in graduating from Illinois College of Optometry (1937). He is the grandson of Winifred Carney, Fort Myers, Fla., and Mrs. and Mrs. Charles Fiten, St. Joseph, Mich.



CZAJKA

Practical woman, writer doesn't jump to conclusions

GRAPHOLOGY PROFILES



LORENE GREEN

Dear Lorene,

I would really love to have my handwriting analyzed to see how closely it corresponds with the picture I hold of myself. I have written to your column twice, but received no answer in the paper.

I am 59 years old, a right-handed female. I love writing letters to my friends and loved ones but also enjoy printing a lot, but I do not use printing when writing letters. Thank you for any input you can give me.

A.N.,
Livonia

I am sorry you found it necessary to write three times before having your handwriting analyzed. I want to thank you for your patience and persistence. I hope you find this analysis interesting.

Here is a woman who is consistent and lives within the rules of society. She is not one to draw attention to herself. In a structured situation, she is most comfortable.

She is a practical woman who does not jump to conclusions. She leans toward caution and looks before she leaps.

Her mind is well-organized, as is her daily routine. She makes her plans and then follows through on them. Her determination cannot be missed. Details are important to her and she handles them carefully.

Our writer functions best when she can proceed at her own speed. Seemingly, she has an aversion to pressure deadlines.

She consciously processes new information in order to understand it completely. Methodically and carefully, she accumulates her facts. Hers is a slower pace of learning until she grasps the information. But from then on, she rarely has to repeat the process and then can move more swiftly.

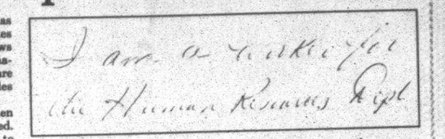

Her memory is good. She retains what she learns and applies it effectively in similar areas and relationships.

Our writer has a strong need for approval from others. She holds authority figures in respect. "Should" often dominates her thinking, and she may feel guilty, if she does not do what she feels should be done. She is thorough in handling her work. Often, she is prepared to work hard without shortcuts to achieve her goals. Augmenting this is her thoroughness and conscientiousness.

There appears to be something from the past she is attempting to conceal. This could be causing her some anxiety.

Loyal would describe her. She is faithful to her beliefs and is not interested in changing them. To her friends, she is also loyal as well as being open-minded and tolerant. At times, she is probably a tad gullible.

Our writer is considerate, responsive, gentle and sympathetic as she interacts with others. She also has a need for some time by herself.

Her legible handwriting tells us she wants to communicate. Her signature also is clear and legible, suggesting she has the ability to communicate her ideas and thoughts to others easily. The flourish underscore bespeaks one who wants to be distinctive.

If you would like your handwriting analyzed in this newspaper, write to Lorene C. Green, a certified graphologist, at 36251 Schoolcraft, Livonia 48150. Please use a full sheet of white, unlined paper, writing in the first person singular. Age, handedness and full signature are helpful. Objective feedback is welcome.

THE SPORTS AUTHORITY®

DETROIT TIGERS TICKETS SOLD AT THE SPORTS AUTHORITY

SPECIAL FATHER'S DAY HOURS
Saturday, June 17th 9AM-9PM
Sunday, June 18th 10AM-6PM

SUPER DAD'S DAY SPORTS!

NEW LOW PRICE 19.96 — SOUTH BEND ADVENTURE PAC SPINNING OR SPINCAST COMBO
Ultralight Black Beauty spincast reel or Condor™ 510 with a graphite spinning reel matched 5' telescopic glass rod.

SUPER VALUE 26.96 — BRINKMANN SMOKE -N- GRILL
Smokes, grills, steams, and roasts up to 50 lbs of meat at a time.

SPECIAL PURCHASE 49.98 — MACGREGOR MAD MAC WOODS
Three way stainless steel club head, graphite shafts, available in MRH, assorted degree lofts.

GRAPHITE SHAFTS!

9.98 — IMPERIAL 4340 SPINNING REEL
Long cast spool, black graphite frame. 3 B.B.'s gear ratio, 8/190, 10/150, 12/110 line capacity.

24.96 — SHIMANO FX2000 SPINNING COMBO
Quickfire II trigger, rear drag, 5.2:1 gear ratio, 6/170, 8/120, 10/100 line capacity matched with a 2 piece, 6' medium action rod.

24.96 NEW! — IMPERIAL SCHRADE VIPER
Unique cliphanger system, easy opening and closing, indestructible Zytel® handle.

31.96 — COLEMAN RECHARGEABLE TWIN TUBE LANTERN
SUPER VALUE!

SUPER VALUE 249.96 — MACGREGOR MAC ONE 15 PIECE GOLF SET
1,3,5 jumbo metal woods and 3-PW irons with graphite shafts, nylon bag, 3 headcovers. MRH and LRH.

39.96 — DORSON DIPLOMAT GOLF CART
SUPER VALUE!

ROLAND MARTIN'S HELICOPTER LURE KIT
Video, booklet, 40 lures, tackle box, 5 hooks, 5 weights, 3 ball bearing swivels. Originally $29.96
NEW LOW PRICE 27.96

JANSPORT DUFFLE BAG
4900 cu in capacity, side accessory pocket, adjustable shoulder strap
19.98

SUPER VALUE 19.96 — RANGING® 50/2 MINI™ RANGEFINDER
Rangefinding technology in a small, economical package, measures distances from 15 to 50 yards.

14.96 — CORAL SPECTRA DIVE COMBO
Tri-view mask, composite snorkel with comfort tested mouthpiece.
SUPER VALUE!

PRO KENNEX BLACK ACE 11 PIECE GOLF SET
Graphite shafted, oversized woods and irons, MRH and LRH.
SUPER VALUE! 99.96 199.96

SPECIAL PURCHASE 14.98 — Wilson THE FLAME GOLF BALL 24 BALL BONUS PACK

SPECIAL PURCHASE 29.98 — REEBOK PILLAR MEN'S TENNIS SHOES
EVA midsole, Hexalite® material, radical outsole design.

TEE SHIRTS 9.98 SHORTS 11.98 — ADIDAS MEN'S TEE SHIRTS AND SHORTS
Choose from a selection of Adidas logo tee shirts and nylon pinstripe shorts.
SPECIAL PURCHASE!

SUPER VALUE! 44.96 — DEXTER WAYLAND MEN'S GOLF SHOES
Fully lined, foam padded collar, tongue and sock lining, lightweight EVA sole, available in wide widths.

29.96 — HEAD SMASH II MEN'S TENNIS SHOES
3/4 cupsole for stability and durability.

29.96 — AUREUS MEN'S GOLF SHIRTS
SUPER VALUE!
SPECIAL PURCHASE!

49.96 — FOOTJOY GREENJOY MEN'S GOLF SHOES
EVA outsole. Locking Life-Spike® System, available in wide width.

39.96 — AVIA 323 MEN'S WALKING SHOES
Full-grain leather upper, EVA sockliner.

TEE SHIRTS 13.98 SHORTS 24.98 — HEAD MEN'S TEE SHIRTS AND SHORTS

59.96 — NIKE CLASSIC ET MEN'S GOLF SHOES
Cushioned footbed. Limited one-year manufacturer's warranty, rubber outsole.
WATERPROOF LEATHER!

54.96 — REEBOK FITNESS GLIDE SUPREME MEN'S WALKING SHOES
Hexalite® technology, three-piece insole.
GREAT VALUE!

REGULAR PRICE 14.96 22.96 — NIKE MEN'S TEE SHIRTS AND MESH SHORTS

60.96 — FOOTJOY SOFTJOY MEN'S GOLF SHOES
Cushioned footbed, available in wide width.
WATERPROOF LEATHER!

THE SPORTS AUTHORITY PRICE GUARANTEE

The Sports Authority's PRICE GUARANTEE ...means just that! If you ever find a lower competitor's price, we'll match it! Hassle Free!

BOLLE SUNGLASSES 19.98

WATERFORD — 277 Summit Dr. (in Summit Crossings) 738-5020
MADISON HEIGHTS — John R Rd. (south of 14 mile Rd.) 589-9133
LIVONIA — Plymouth Road (west of Middlebelt) 522-2750
CLINTON TOWNSHIP — Gratiot Avenue and Quinn (14 1/2 Mile Road) 791-5480
UTICA — M-59(Hall Road) and M-53 254-8650
DEARBORN — Corner of Ford Rd. and Southfield just North of Fairlane Town Ctr. 336-8626

STORE HOURS MON-FRI 10AM-9PM SAT 9AM-9PM SUN 10AM-6PM

Salvation Army has day camp

Arts, crafts, music, games and sports are among the activities the Salvation Army in Plymouth is offering during its summer day camp program beginning its first session Monday, June 19.

The curriculum also includes one swim day and one field trip per week.

"They're on site three days a week and then those three days they do arts and crafts, music, games, and some sports," said Martha Schultz, day camp director. "We do have some Christian education, but it's not doctrine. We teach them how to treat each other, and how to behave. Then they take field trips."

Children in the first session, through July 7, will take a field trip to the trash recycling center in Plymouth Township to study the environment. Other activities include swimming and a trip to a roller-skating rink.

Kids attending day camp from July 17-Aug. 4 will get to see the dinosaur exhibit at the Ann Arbor Exhibit Museum, play on water slides at the Rolling Hills Water Park, and see how Jiffy Mix is made at the Chelsea Milling Factory.

The cost of the camp is $75. Camp meets 10 a.m.-3 p.m. Monday through Friday.

"It works out to a dollar an hour," Schultz said. "For those that are having some financial difficulty, we have scholarships available. They can come in and fill out a scholarship application. We never try to turn a child away."

The camp is open to children ages 6-12. Six-year-olds must have completed kindergarten or be 6 by July 1. The capacity is 50 students per camp.

Camps will take place at Plymouth Township Park at Ann Arbor Trail and McClumpha Road, and Heritage Park in Canton.

Bus transportation will be provided from Canterbury, Canton Commons and Sherwood Mobile Village, all in Canton.

Registration for the camp is at The Salvation Army, 9451 S. Main St., near Ann Arbor Road, Plymouth. For more information, call (313) 453-5464.

OBITUARIES

JUDY F. WELLS

Services for Judy F. Wells, 50, of Plymouth were Wednesday, June 7, at the Schrder-Howell Funeral home with the Rev. Leland L. Seese Jr. officiating. Burial was in Riverside Cemetery in Plymouth.

She was born April 29, 1945, in Plymouth, and died Sunday, June 4, in Livonia. She was a homemaker and lifelong Plymouth resident.

She is survived by her brothers and sisters, Opal Mucker of Canton, Hazel Hogan of Plymouth, Orville Wells of Livonia, James Wells of Las Vegas, Dale Wells of Plymouth, Gary Wells of Livonia, sister-in-law Mary Ann Wells of Canton. She is preceded in death by her parents, Arthur and Rosella Wells, and her brother, Ernest Wells.

Memorials may be made to the Michigan Diabetes Association.

■

WILLIE RANGE JR.

Services for Willie Range Jr., 53, of Canton were Friday, June 9, at St. John Neumann Catholic Church with the Rev. Chris Maus officiating. Burial was in United Memorial Gardens, in Superior Township.

He was born March 28, 1942, in Ark. and died Saturday, June 3, in Kalamazoo. He was a contractor with Royal Palace Homes and spent one year as a sales representative. He came to the Canton community in 1980 from Westland. He was a member of St. John Neumann Catholic Church in Canton. He graduated from Indiana University in 1964. He was a member of Alpha Phi Alpha.

He is survived by his wife, Maria G. of Canton; children, Amanda M. of Canton, Nicholas of Canton, Jonathan of Canton, Christopher of Canton; parents, Willie and Geneval Range of Indiana; three brothers and five sisters.

Memorials may be made as Mass offerings.

■

ROBERT LAWRENCE GOTTS

Services for Robert Lawrence Gotts, 74, of Plymouth were held Saturday, June 10, at the First United Methodist Church in Northville, with Dr. Douglas Vernon officiating. Local arrangements were made by the Schrader-Howell Funeral Home in Plymouth.

He was born Sept. 5, 1920, in Plymouth, and died Tuesday, June 6, in Plymouth. He was a retired cabinet maker (self employed) in the Northville community. He came to the Plymouth community in 1994 from Northville. He was a member of the Northville First United Methodist Church, and Stu Rockefeller Ham Radio Club. He served in the U.S. Army during World War II. He graduated from Plymouth High School in 1938.

He is survived by his wife, Annabell of Plymouth; daughters, Kaye Marie Horsfall of Montana, and Linda Jean Freiny of Monroe; son, Richard Allan Gotts of Traverse City; six grandchildren; brother-in-law, Howard R. Ebersole of Flushing; sister-in-law, Audrey Gotts of Fla. He is preceded in death by his daughter, Jane Ann Gotts; brother, Arthur C., and sister, Mary Ebersole.

Memorials may be made to Arbor Hospice or the First United Methodist Church of Northville.

■

RUTH C. LEWIS

Services for Ruth C. Lewis, 87, of South Lyon, were Friday, June 9 at First Presbyterian Church in South Lyon, with the Rev. Mary G. Ludvigsen officiating. She was born Oct. 24, 1907, in Athens, Ga. and died Thursday, June 1. She was secretary for the Centers for Disease Control in Atlanta.

She is survived by her daughter, Ellen L. Gates of Novi (formerly of Plymouth); son, John Lewis of Fla.; six grandchildren; and six great-grandchildren.

Memorial contributions may be made to the Alzheimer's Association, Detroit Area Chapter, 17220 W. Twelve Mile Road, Suite 100, Southfield, Mich. 48076.

■

EARL JOHN PHILIP

A memorial service for Earl John Philip, of Plymouth, will be held Saturday, June 24, at 1 p.m. at the Schrader-Howell Funeral Home, in Plymouth, with Douglas Mason officiating.

He was born Aug. 8, 1910 in Mount Vernon, Ohio, and died Friday, June 2, in East Lansing. He had 31 years service with the Hydramatic Division of the General Motors Corporation as a experimental engineer. He was a life and 50-year member of the Free & Accepted Masons of Michigan, Royal Oak Lodge No. 464; member of The First Church of Christ, Scientist, Plymouth, where he served as first reader; chief usher, assistant reading room librarian, and chairman of the board. He also had memberships in: Livonia Woodcarvers, National Woodcarvers Association, National Association of Watch and Clock Collectors Associated, Henry Ford & Greenfield Village, Plymouth Historical Society.

He is survived by his son, William L. Philip of Mason, Mich.; daughters, Barbara J. Kellogg of Sioux Falls, S.D. and Earleen A. Bailey of Shepherd, Mich.; 13 grandchildren and 16 great-grandchildren; brothers, Harold Philip of Hemet, Calif. and Carl Philip of Port Richey, Fla.; sisters, Martha Tank of Wyandotte, Mich. and Mary Sutherby of Trenton, Mich.

He is preceded in death by his wife, Emma Mae.

■

MARCELLA M. WISNIEWSKI

Marcella M. Wisniewski, of Plymouth, formerly of Wilmington, Del., died at home Tuesday, June 6.

She is survived by her son, Robert J. Wisniewski; daughter, Janice J. Pinkerton; four granddaughters; and three great-grandchildren.

In lieu of flowers, donations may be sent to the Angela Hospice in Livonia.

■

JOSEPH R. CARUSO

Services for Joseph R. Caruso, 59, of Canton were Monday, June 12, at St. John Neumann Catholic Church in Canton. Burial was in St. Hedwig Cemetery in Dearborn Heights.

He was born May 28, 1936, in Detroit and died Friday, June 9, in Annapolis Hospital. He was a truck driver.

He is survived by his wife, Angela; son, Vito J. Caruso; three brothers; two sisters; and grandson, Joseph.

Students honored



A tribute: *WXYZ-TV/Channel 7 will honor more than 200 high school students in its 15th annual "Brightest and Best" public service campaign, a tribute to Michigan high school seniors who have demonstrated excellence in academic and community pursuits. The station has produced a series of public service announcements featuring the students, which will be shown on Channel 7 throughout the summer months.*

Student letters reach far

In the "Mail for Military" program, teacher Jodi Ring's West Middle School sixth-graders volunteered to write to servicemen and women. More than 130 letters were sent out under a combined language arts and social studies assignment. West Middle School ranked at the top in the state of Michigan for middle schools that sent letters.

A number of responding letters were received from the service personnel. The students had the delight of posting them on a map of the world, and also doing charting and graphing as to where the letters came from.

"This is an excellent program which combines language arts and social studies as well as community service," said Ring. "The kids met some fascinating people who were stationed all over the world — Cuba, China and Saudi Arabia were just a few of the places."

"Some of the respondents to the letters said how thrilled they were with the encouragement from the students," she added. "I really wanted the students to experience the volunteer aspect of doing something for someone else and the good feelings which it brings."

Thinking about a hairstyle change?
...but not sure what you want to do?!?
Absolutely NO RISK!
COMPUTERIZED HAIRSTYLING IS YOUR ANSWER!
In as little as 10 minutes, you can see yourself on video with 12 or 24 new hairstyles & colors BEFORE you make a decision! YOU KEEP THE VIDEO!
Over 1000 Colors & Styles to Choose From
Find Your Ideal Look...THEN See Your Stylist!
12 Hairstyles on Video + 1 Photo.... $24.95
24 Hairstyles on Video + 2 Photos... $29.95
Extra Color Photos Each For... $1.95
Coming to... City Looks Salons International
2 Days at Each Location:
Mon. & Tues., June 19-20 — 43355 Joy Road at Main in Canton — Call for Appointment — (313) 451-8250
Wed. & Thurs., June 21-22 — 42317 Ford Road at Lilly in Canton — Call for Appointment — (313) 981-7100

ASK DAD TO TAKE A HIKE!
And get Dad outdoor clothing & equipment that never goes out of style.
• Patagonia • North Face • Polo Ralph Lauren
Our price guarantee: Item for item, Bivouac will match all competitors' prices, including mail-order catalogues.
BIVOUAC
Quality Outdoor Clothing & Equipment
336 S. State St., Ann Arbor • (313) 761-6207
Open Mon-Wed & Sat 10-6; Thurs & Fri 10-9; Sun 12-5



SmartPlan. A Convenient Way To Build Your Assets.
We all have a lot of current demands on our time. Unfortunately, that means that planning for the future usually gets put off. Let's face it, most of us just don't have the time to think about investing. But you need to! And you need to find an investment that you're comfortable with. So take a few minutes, stop by your local Old Kent branch and talk to a SmartPlan Specialist, or call us at 1-800-896-KENT. You'll be amazed how simple intelligent investing can be.
To find out if a SmartPlan investment is right for you, bring this coupon to your local Old Kent branch for a Free Personal Investment Profile.
OLD KENT

Call Us Now!
...to place your Observer & Eccentric Classified ad.
WAYNE 591-0900
OAKLAND 644-1070

THE Observer NEWSPAPERS

Arts & ENTERTAINMENT

WHAT TO DO, WHERE TO GO

KEELY WYGONIK, EDITOR • 313-953-2105

THURSDAY, JUNE 15, 1995 • PAGE 1 SECTION B

THE WEEKEND

FRIDAY



Walt Disney Studios' "Pocahontas Summer Spectacular" opens at the Fox Theatre.

SATURDAY



Great Lakes Chamber Music Festival presents two concerts at St. Hugo of the Hills Catholic Church, one of them for children.

SUNDAY

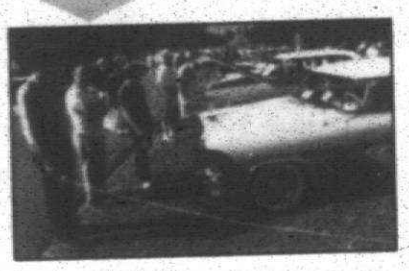

Greenfield Village vistors can steer into the past lane for a sentimental journey during "Motor Muster."

HOT TICKET



Wayne County Ann Arbor Music Festival opens Friday June 16. Marvin Hamlisch performs on June 19.

MORE INSIDE

THEATER:
Bob Weibel reviews Dearborn Community Theatre's production of "A Funny Thing Happened on the Way to tbe Forum."

MOVIES:
"Congo," a new adventure thriller based on a best-seller by Michael Crichton, delivers thrills, chills.

TRAVEL:
Newly published book will help you discover "30 of the Best Bicycle Routes in East Michigan."

STREET SCENE:
Artistically, Clutch, the hard rock band from Maryland, is on their own little Cloud Nine.

DINING:
Oakland Community College in Farmington Hills presents a "Culinary Classic" featuring grand tasting, and food seminars.



HOWELL CHAMBER OF COMMERCE

Ballooning blows residents away



ART EMANUELE/STAFF PHOTOGRAPHER

Up and away: *Mike Bratcher (left) and Scott Lorenz of Plymouth get ready for the Michigan Challenge Balloonfest. More than 50 balloonists are scheduled to attend the Michigan Challenge Balloonfest, June 23-25 in Howell. One balloon from Plano, Texas, is shaped like the head of a cat and called Miss Kitty.*

Michigan Challenge Balloonfest

When: June 23-25.

Where: Howell High School complex, entrances on M-59 and West Grand River Avenue, one mile west of downtown Howell. From I-96 take any Howell exit.

Launch times: 6-8 p.m. Friday, Saturday and Sunday, June 23-25; 6-8 a.m. Saturday and Sunday, June 24-25.

For more information, call (517) 546-3920.

By Ralph Echtinaw
Staff Writer

Area residents whose experience with ballooning is limited to blowing them up and watching them squirt around the room may wish to expand their horizons at the Michigan Challenge Balloonfest in Howell.

Lacking the hot jet exhaust of the Blue Angels, and the stentorian roar of radial reciprocating engines, this air show is based less on testosterone and more on aesthetics.

More than 50 balloonists are scheduled to attend, including Scott Lorenz of Plymouth, and Dale Duthie of Canton Township.

One balloon from Plano, Texas, is shaped like the head of a cat and called Miss Kitty. "You have not lived until you've seen this balloon," said Pat Convery, director of the Howell Area Chamber of Commerce.

The 11th annual Balloonfest begins 6 p.m. Friday, June 23, with a mass balloon launch and concludes Sunday evening, June 25.

The challenge for balloonists is to proceed to various "targets" and drop small beanbags as near to the targets as they can.

"It's a race of accuracy, not of speed," Convery said. "I've seen them come down to within a foot of the ground. Some of them just love to show off."

On the morning flights, balloonists will ascend from various locations and visit several targets, the final target being at Howell High School.

On the afternoon flights, all balloons ascend from the high school. The balloonist who hits the most targets with his or her beanbags will be named state champion.

Duthie and Lorenz plan to be tossing their beanbags, too, but neither has ever won a Howell Balloonfest.

Lorenz, a free-lance marketing and public relations consultant, has ballooned all over the world, including jaunts in China and Spain. He began ballooning in the early 1980s, in part because "my golf game was falling apart at the time."

In fact, Lorenz and Gordon Boring, owner of the Wicker Basket Balloon Center in Wixom, were instrumental in starting the now-defunct, Plymouth-based Mayflower Hotel Hot Air Balloon Festival.

Lorenz flies as often as he can, usually in the Kensington Metropark area of Oakland County because western Wayne County is too close to Metro Airport and too close to Detroit.

Lorenz carries 30 gallons of propane in his basket and burns 20-25 gallons of that in a typical one-hour flight. His wife follows him on the ground and maintains radio contact. How long does it take to pack up the balloon after a landing? "We like to land in subdivisions where there are a lot of kids to help out," he said.

Duthie, a project manager for the Rouge Steel Co., began ballooning in 1988 after purchasing a balloon ride at the Mayflower festival. "I was a big kid," he said. "I was hooked."

Oddly enough, Duthie is afraid of heights, but being up 3,000 feet with nothing but a balloon basket under his feet doesn't faze him. "The analogy I always use is, "It's like floating in water,'" he said. "I never had a passenger go up who started out scared and landed scared. By the time we land they just love it and want to do it again."

Folks who attend the Howell Balloonfest will have an opportunity to purchase a balloon ride if they care to risk being hooked like Duthie. (An inexpensive used balloon and attendant paraphernalia will set you back $10,000.)

The Balloonfest also features the Aerial Allstars Skydiving Team, the Windjammers Stunt Kite Team, a Medieval Village, arts and crafts show, antique and custom car show, carnival and lots to eat.

Learn to crew

People interested in learning more about hot air ballooning may attend a "Learn To Crew" seminar 6-9 p.m. Wednesday, June 21, at Springfield Oaks County Park in Davisburg, southeast of Holly.

The event is put on by the Southeastern Michigan Balloon Association.

The fee is $5, which may be applied to membership in SMBA.

For additional data, call (810) 682-3039.

FINE ARTS

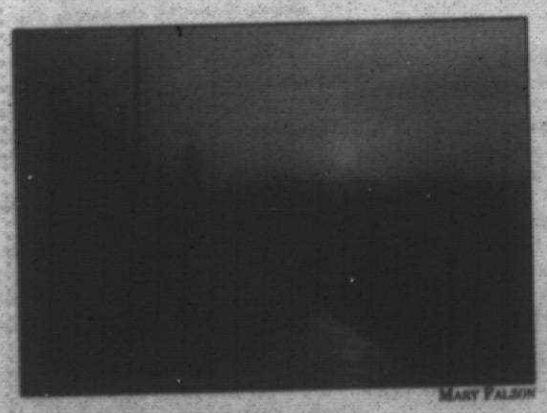

MARY FALZON

Great Lakes Sunset: *Photographer Mary Falzon went off-the-beaten-track to snap the Port Sanilac lighthouse at sunset.*

Liberty Fest Fine Art Show: *Artist developing skill as a photographer*

By Linda Ann Chomin
Special Writer

Mary Falzon enjoyed the Liberty Fest Fine Art Show so much last year that this year she decided to participate.

Falzon brings her color photographs, which focus on the scenic side of Michigan, to the fourth annual show June 24-25 at Heritage Park, (Canton Center Road and Proctor, behind the Canton Township Administrative Builidng), Canton Township. Hours are 10 a.m. to 8 p.m. Saturday and noon to 5 p.m. Sunday.

More than 70 artists will display their works. The event also features fireworks, face painting, sand art, paddle boats, strolling musicians and entertainers, a classic car show, antiques, and free children's art workshop sponsored by Canton Parks and Recreation department.

Falzon has photographed more than 40 lighthouses all around the United States. From the Holland lighthouse on Lake Michigan to the Grand Haven light- house, the images instill a sense of peacefulness and serenity in the viewer.

Falzon, a 35 year old secretary in the detective bureau of the Canton Township police department, takes weekend trips to capture not only lighthouses but barns, sunsets, landscapes, and animals in her scenic photography.

Her photography releases the stress she encounters on the job. Falzon previously had worked for the West Bloomfield police department, and before that in the Inkster police department for 15 years. She primarily uses a Minolta camera loaded with 100 or 200 ASA Kodak color film. She prefers the slower speed because it's less grainy than the 400 ASA Canton detectives use to to photograph crime scenes.

"It started out as a hobby when my sister, an art teacher in Lexington, thought they were good and suggested I enter some shows," said Falzon, a graduate of Cherry Hill High School in Inkster and Schoolcraft College in Livonia.

A hip roof barn in Traverse City looks like a picture postcard with it trees sporting rich autumn colors that play off of the barn's green roof and earth's bright blue sky. It's field stone base gives the barn a solid look as if it could endure through the ages.

"Barns just catch my eye. They all have a style. Many of the Michigan barns have stone foundations. Barns and sunsets are some of my best sellers along with cows and horses, and men really like the freighters," said

See PHOTOGRAPHER, 2B

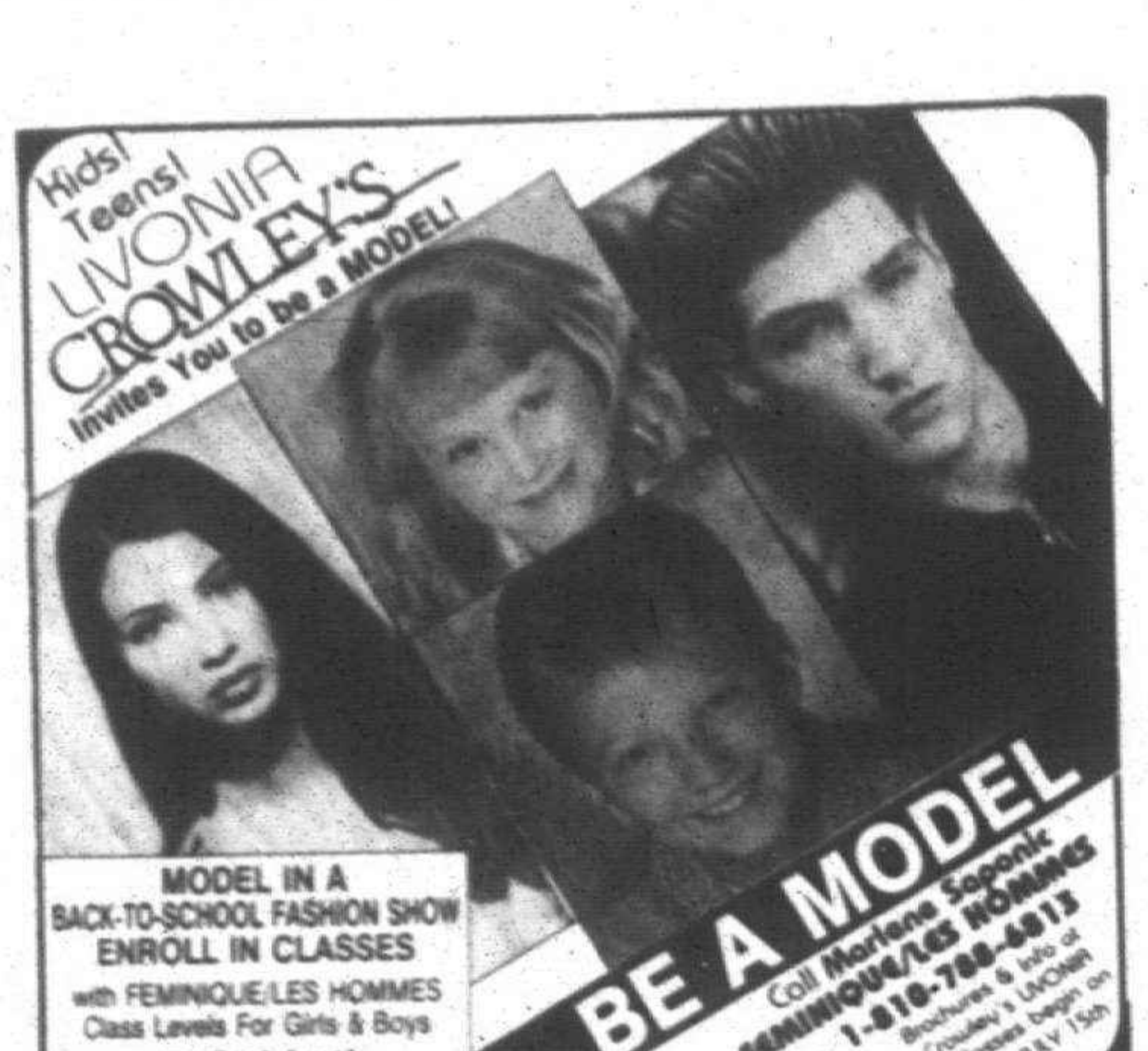

FINE ARTS

Liberty Fest *from page 1B*

Falzon of South Lyon.

She's always looking for an unusual angle from which to take her photographs. She will go just about anywhere to get it even if it means standing knee-deep in lake water or at the end of a pier with waves washing over her feet. "People always want to know where they are taken. Many times people will buy them if they're from a certain area or have a cabin or cottage there that reminds them."

Prices for Mary Falzon's work range from $10 for a 5 by 7 inch matted photograph to $30 for an 11 by 14 inch image framed in wood. Matted 8 by 10 inch photos cost $15.

A team of Lansing artists creating garden sculpture from rusted steel, will make a return visit as will Hazel Owen of Garden City, paper sculpture; Lynette Anderson, Canton, paintings; members of Three Cities Art Club, Garden City Fine Arts Association, and the Plymouth and Canton senior citizen painting students of Sharon Dillenbeck.

Many of the artists will be demonstrating their skills during the show including Hugh Burley of Ann Arbor. T-shirts designed by Dillenbeck and Giordano to celebrate the event feature the Statue of Liberty. The cost is $10.

Sharon Dillenbeck of D & M Art Studio in Plymouth, co-producer of the show with Julie Giordano, has her fingers crossed there won't be a repeat of last year's torrential downpours that washed out sales for many of the artists.

"The Liberty Fest is a great fine arts show in an open air setting with a gallery feel," Dillenbeck said.

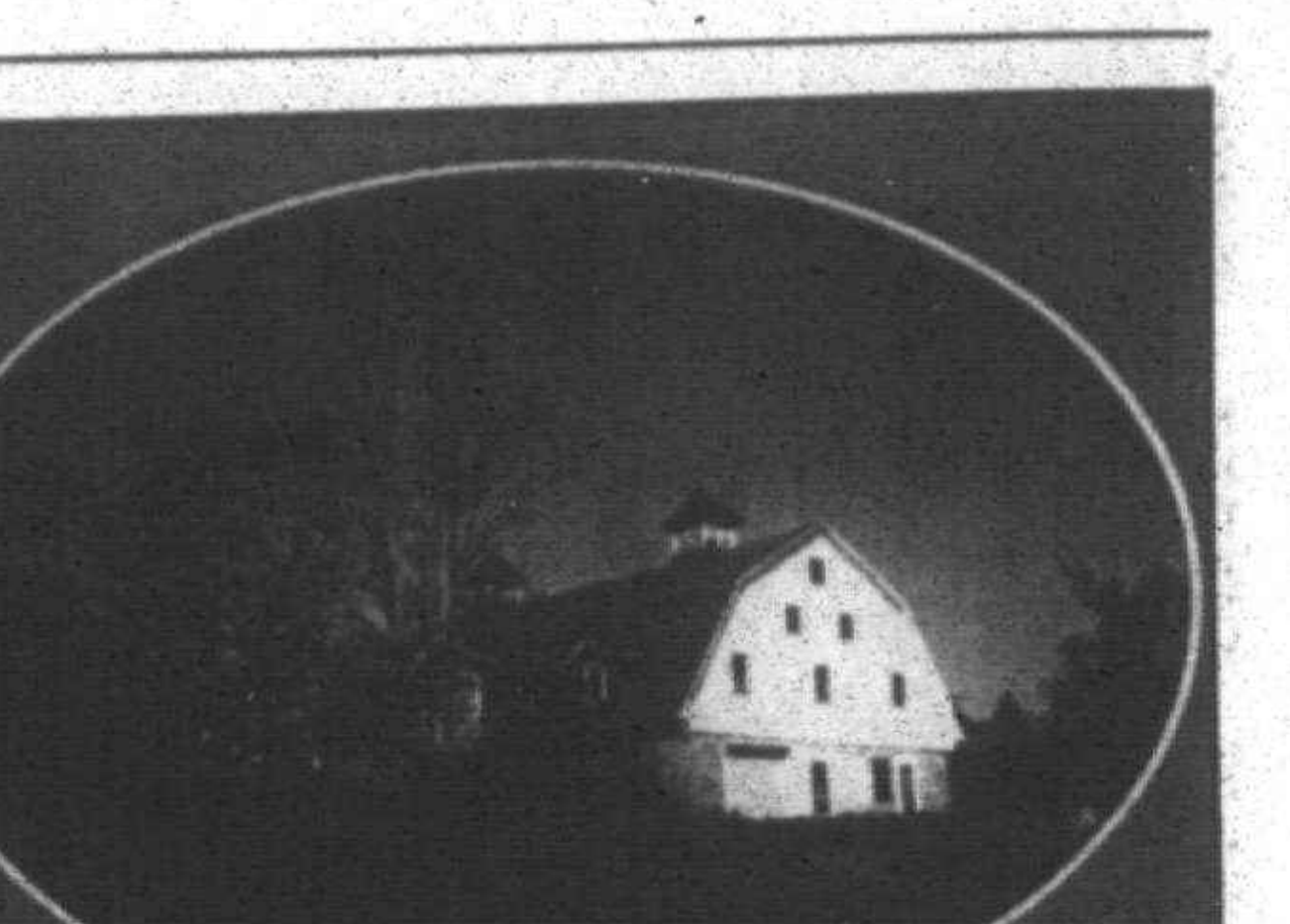

MARY FALZON

Picture Postcard: *Falzon captures fall colors in this photograph of a hip roof barn in Traverse City.*

Auction benefits Very Special Arts

ARTISTIC EXPRESSIONS



LINDA ANN CHOMIN

Circle Friday, June 23 on your calendar. That's the date a group of Observer & Eccentric area artists band together to auction paintings, pottery and sculpture on behalf of Very Special Arts Michigan at Oakland Community College's Royal Oak campus, 739 S. Washington.

Very Special Arts Michigan provides art, music, drama and dance therapy programs for the disabled throughout the year. An upcoming exhibition by Very special artists of all ages disabled by hearing, sight, mobility, development and emotional impairments showcases work produced in the southeast Michigan visual art programs June 19 to July 19 at the Livonia Civic Center Library Fine Arts Gallery, 32777 Five Mile Road east of Farmington. The public is invited to the opening reception 6:30-8:30 p.m. Monday, June 19.

Sponsored by Very Special Arts Southeast Michigan Region and the Livonia Arts Commission, the exhibit spotlights more than 70 works by 53 artists from local schools including Cooper-at-Whittier School in Livonia, JARC in Birmingham, and Oakland Schools Autistic Program, Kennedy Center in Pontiac.

This is the second stop for the exhibit which debuted in March at Urban Park-Detroit Art Center at Trapper's Alley in Greektown.

Works not to be missed include a wall hanging and two T-shirts by Caryn Martel of Farmington Hills; a watercolor by Vinny Conti of Redford; "Young Boy," colored pencil by Jason VanOchten, Livonia; "Mask," mixed media by Michael Myers, Southfield; a quilt by men of the Berlin Group in Birmingham; and "Bear with Honey," crayon and pencil by Kim Petteys, Livonia.

"It's very creative art. It's an excellent opportunity to see what can be done by people with disabilities, the quality most people wouldn't realize," said exhibit chairman Jack Olds of Livonia.

Very Special Arts is an international organization founded in 1974 by Jean Kennedy Smith as an educational affiliate of the John F. Kennedy Center for the Performing Arts.

VSA seeks to promote worldwide awareness of the educational and cultural benefits of the arts for all people. Programs and training sessions take place in all 50 states and the District of Columbia.

VSA programs are implemented by local, state and national organizations. Internationally, VSA extends to more than 55 countries.

Very special auction

The VSAMI auction to raise funds for Very Special Arts programs, which led to the creation of the artworks on exhibit, begins 6:30 p.m. Friday, June 23 with a silent auction. The live auction runs 7:30-9:30 p.m. Tickets are $10 and available at the door. For more information, call (810) 546-9298.

Food will be provided by Royal Oak restaurants, and entertainment by Bess Bonier, Jack Brokensha and Dan Jordan.

Local artists donating work to the auction include sculptor Sergio De Giusti of Redford Township; potter John Glick, Farmington Hills; Free Press editorial cartoonist Bill Day, and painters John Tabb, Birmingham; Audrey DiMarco, West Bloomfield; William Bostick, Bingham Farms; and Jeri Fellwock, Farmington. Last year's auction raised about $3,000.

Colorful Very Special Arts T-shirts commemorating this year's exhibit feature an abstract artwork by a very special artist. They will be available at the opening reception and the auction for $15. Profits go toward supporting VSAMI Southeast Region activities, so show your support by buying one.

Linda Ann Chomin of Canton Township is a free lance writer specializing in the visual arts. Her Artistic Expressions column appears every Thursday in the Arts & Entertainment section of the Observer Newspapers.

ART BEAT

Artbeat features *various happenings in the suburban arts world. Send news leads to: Arts & Entertainment Editor, Observer Newspapers, 36251 Schoolcraft, Livonia, 48150, or fax them to (313) 591-7279.*

■ **AWARD-WINNER TO SHOW**

Potter Judy Buresh of Garden City won second place ($300) in the ceramics category at Art Birmingham '95 June 3-4. The show featured more than 100 artists including nationally known painter Bill Rabbit.

Influenced by Eastern and pre-Columbian pottery, Buresh's work incorporates quartzite, amethyst crystals, raw turquoise, cabechons of lapis, cork from Portugal, antique beads, glass from Italy, and Chinese trade beads from Tibet. Buresh studied glaze chemistry at Western Michigan University. Her glazes, containing elements of the Oriental glazes used centuries ago, make her work one-of-a-kind.

Buresh will exhibit her ceramics at "Art in the Sun" taking place June 24-25 in downtown Northville. Hours are 10 a.m. to 5 p.m. Saturday and 11 a.m. to 5 p.m. Sunday.

■ **WILD WINGS**

Terry Redlin, known as America's most popular artist, has just released a new print. It is available at Wild Wings Gallery, 388 S. Main St., Plymouth.

"Harvest Moon Ball" features a dozen vignettes of America in the 1920s and 30s. It was an era that ushered in the automobile, while not ready to relinquish the horse and buggy.

Although electricity was available to many farms, many more had not yet converted from kerosene lamps. For the past 20 years Redlin has captured the face and mood of America as a rural country sprinkled with small towns where farmers would congregate at market with their crops and exchange sociabilities.

Redlin was voted "America's Most Popular Artist" for the third consecutive year by art dealers in an annual survey published in U.S. "ART" magazine's March 1995 issue.

■ **CHAMELEON GALLERY**

"Fireworks Captured," the largest exhibition of kaleidoscopes in the Midwest, takes place June 25 to July 2 at Chameleon Galleries Ltd. 370 S. Main St., Plymouth. Regular gallery hours are 9 a.m. to 6 p.m. Monday-Thursday and Saturday, until 9 p.m. Friday, and noon to 5 p.m. Sunday. For more information, call (313) 455-0445.

A series of activities related to the exhibit begins June 24 with a workshop to make your own kaleidoscope. The cost is $150. Reservations are required.

An opening reception for the exhibition spotlighting more than 100 handcrafted kaleidoscopes by 12 of the top artists working in the field today runs noon to 5 p.m. Sunday, June 25 at the gallery. The public is invited. Also on Sunday from noon to 4 p.m. Cozy Baker, a leading authority on kaleidoscopes and author of four books on the subject, will make a special appearance. She will be signing her books.

■ **WINNING ARTIST**

Plymouth artist Andrea DeZell took First Place in the Farmington Artists Club spring exhibit and sale held May 19-23 at the Spicer House in Heritage Park in Farmington Hills.

The juror was Stanley Rosenthal, associate professor of art at Wayne State University, president of the Michigan Water Color Society and artistic adviser to the Graphic Arts Council of the Detroit Institute of Arts. DeZell's winning painting, "Eggplant With Green Tomatoes," is an oil on paper.

ISLAND ANCESTORS

OCEANIC ART FROM THE MASCO COLLECTION

JUNE 11 - AUGUST 6, 1995



Uli Memorial Figure, New Ireland

Exhibition Admission

(ticket includes recorded tour)

$5 – Adults; $2 – children and students with ID; members free. Free on Wednesdays with museum admission.

Hours

Wednesday-Friday 11 a.m.-4 p.m.; weekends 11 a.m.-5 p.m. (Closed Monday and Tuesday)

Special Programs and Activities

Videos: Selected videos from the series Ocean of Dreams —Currents of Change will be shown. Weekends at 2 p.m., Holley Room.

Lecture: Saturday, August 5 – Michael Kan, curator of African, Oceanic and New World cultures and curator of the exhibition, discusses the exhibition. 2 p.m., Lecture Hall.

THE DETROIT INSTITUTE OF ARTS

5200 WOODWARD, DETROIT, MI 48202, (313) 833-7900

The exhibition was organized by the Detroit Institute of Arts with support from the Masco Corporation.

DIA volunteer answers cry for help

Should you find yourself wandering aimlessly in the museum in search of a particular gallery or work of art, help is at hand — Terry Hand, the Detroit Institute of Arts' April Volunteer of the Month and Gallery Information Committee member for the past 14 years.

Hand admitted that the most frequently asked question is "Where are the nearest facilities?"



Terry Hand

"Volunteers actually go back 30 years, so that new pins had to be designed for 30-, 20- and 10-year recipients," she said. "At that time volunteers were mostly wives whose families were grown and who had the time. Now we see a new type of volunteer: individuals who work full time at their regular jobs and spend weekend hours helping at the museum. They are to be commended."

Hand was pleased to see about 200 new volunteers at a recent orientation.

Volunteer committees, which now number eight, perform a valuable service in helping to keep the museum open and in serving as community resource people.

Apart from her work with gallery information, Hand has served as day captain, vice chairman and chairman of the present committee, chairman of personnel placement and treasurer of the executive board. She is Founder's Openings chairman and a member of the Nominating Committee. While working on her committees, Hand was surprised to learn of the large number of international visitors the museum welcomes each year.

> ■ **'At that time volunteers were mostly wives whose families were grown and who had the time. Now we see a new type of volunteer: individuals who work full time at their regular jobs and spend weekend hours helping at the museum. They are to be commended.'**
>
> *Terry Hand*
> *Volunteer of Month*

Born in Canada, Hand crossed the border into Maine one fateful summer, met a young man, and Therese Bourgon of Montreal became Mrs. Frank Hand. That was about 42 years ago.

The Hands' married life took them to Chicago, Louisville, Livonia and finally Farmington Hills.

"My husband has his own insurance agency in Livonia. He's hired, fired and rehired me," she laughed.

Hand and her husband raised four children, one son and three daughters.

"April through May is a busy time of the year for us since five of our six grandchildren and my husband share the Taurus sign."

While living in Livonia, Hand was active in the Livonia Children's Entertainment Guild, Girl Scouts, Town Hall and the Livonia Arts Commission.

Family visits to the museum spawned her interest in art, an interest that hasn't waned.

Of her volunteer duties, she said, "Who could ask for an easier job or a better place to work? Besides, I love people."

Away from the museum, Hand is a member of the travel group Nomads. She and her husband have traveled to Indonesia, Japan and Europe, among other places. They spent two weeks recently in Austria, Czechoslovakia and Hungary.

No golf widow, Hand plays along with her husband.

"I like golf because my husband does. On occasion when I spot a bird or something interesting, he has to caution me to 'watch the ball.'"

No admonition here. Hand has a lot on the ball, and her energy and enthusiasm make you want to follow her as she heads in the direction of the nearest cry for "Help!"

FINE ARTS

Art show 'Celebrates Life'

The enigmatic "Isabella," a photograph of a petticoated child with a questioning look on her face, captured top honors Saturday in the Congregational Church of Birmingham's 15th annual "Celebrate Life" art show.

Berkley artist Maureen Electa Monte's black and wihte portrait won the Katharine Kell "Best of Show" award. The award is named for Kell, now deceased, a CCB member instrumental in establishing the show.

Show juror Michael Farrell, associate professor in the School of Visual Arts at the University of Windsor, praised the portrait for its positive spirit and energy.

"This one kept sticking in my mind," he said. "There is nothing more positive than the look on a child's face — a wonder, an awe."

The exhibit, which has attracted artists from around the Midwest in a variety of media, opens to the public Saturday, June 17, at the church, 1000 Cranbrook Road in Bloomfield Hills. Hours are 11 a.m. to 4 p.m. until the show closes Sunday, June 25, at 2 p.m.

Farrell, known for his enthusiastic teaching style and appreciation of Michigan's cultural and artistic heritage, built an exuberant show.

"I looked for quality and presentation as part of the process of the creation of the work of art. Also, when selecting the award winners, I tried to recognize the broad range of artistic talent. In choosing the overall winner, I could not help but be reminded of the theme of the exhibition."

Merit awards went to:

Carla Cronin of Bloomfield Township, for a paper on canvas collage called "Collage"; Frank Dulin of Rochester Hills, for a watercolor, "Intermission"; Jane McKanna of West Bloomfield, for her pastel "Katahbin Falls"; Nancy Meyer of Plymouth, for "Greta Come Kiss Me," a quilt; Judith Peebles of Milan for her steel, bronze, wax and cotton cord sculpture "Zaire-Ring"; Betty Sturley of Beverly Hills for a watercolor, "David Austin"; and Bill Westman of Pontiac for a watercolor, "Snow Creek," and a graphite work, "Turfus Graphitia."

In naming merit winners, Farrell cited Westman's two very different works, one a realistic watercolor and the other an abstract graphite.

"The artist's sensitivity to nature comes out of both."

The sculpture "Zaire-Ring" wraps the colors of African Kente cloth around totemic figures.

"It's very interesting."

The quilt, representing a rise in a medium once thought only to be functional, reflects the qualities of Tiffany stained glass, Farrell said, in its cubist-like shapes and jewel tones.

"The quilt's magnificent."



JOHN STORMZAND/ STAFF PHOTOGRAPHER

Juror at work: *Michael Farrell, associate professor in the School of Visual Arts at the University of Windsor, juried this year's Celebrate Life show. He is shown here with "Greta Come Kiss Me" by Nancy Meyer of Plymouth, which received a merit award.*

MUSIC

Steve Gornall coming home to play

Steve Gornall and the Blue Collar Blues Band play Sisko's On The Boulevard (5855 Monroe at Van Born in Taylor) on June 16 and 17. Call (313) 278-5340 for more information and directions.

BY MARK GALLO
SPECIAL WRITER

Local blues fans know the name Steve Gornall well. Long time rock 'n' roll fans can go back even farther, to his tenure in Nature ("we had a write up in the Livonia Observer in '73," he remembers) and Mariah, who used to play places like the Ford Ice Rink opening for Ted Nugent and Bob Seger. An alumnus of Livonia's Bentley High School, Gornall was so immersed in the local music scene that he began to take on the characteristics of celebrity. When he left Detroit for San Francisco, early in 1994, it was a bombshell to the local music community.

Speaking by phone recently, he suggested that the move wasn't quite as spontaneous as it might have seemed to his many fans. Steve Gornall and the Blue Collar Blues Band had just released their superb debut for Royal Oak-based Blues Factory Records, and the band's fan base seemed to quadruple overnight. Though 20 years on the local scene afforded him a good degree of drawing power, with the release of their debut CD word spread on Gornall and Blue Collar like wildfire and each performance drew a full house, from Pontiac's Q-Club to Sisko's in Taylor.

"The CD should have been out months earlier," he says. That put the move behind, because he wanted to promote the disc. In the meantime, he and his family had the deal of a lifetime offered to them in the real estate market, and they had to go when they did, which, unfortunately for everyone, was only a few weeks after the disc finally was pressed. There were some hard feelings in the community because the move struck so many as a spur-of-the-moment decision.

"Most people didn't know the pressure that I was under," he says of that harrowing chapter of his life.

All of that is water under that famed bridge now. When Gornall came to town this past New Year's Eve for a reunion show with Blue Collar at Sisko's On The Boulevard, everything clicked. The house was sold out well in advance and the band meshed as if no time had passed.

He fully expects the same reaction for his return trip home later this month, when he again will join his compatriots in the Blue Collar Blues Band — harmonica player Kenny Welk, drummer Vinnie Scalabrino and bassist Tim Garrick — at Sisko's.

Asked if he's excited, Gornall is quick in his reply. "Definitely! Me and Harry (Sisko) are going to stay on this schedule of a summer concert and a New Year's Eve thing. I've done New Years' Eve there forever. I like it because it gets me back home."

He's still working and working hard, though the gigs don't come as easily in San Francisco as they did in Detroit. He doesn't have a two-decade history to sell himself with to club owners, among other things. Still, he's keeping some pretty impressive company.

"I worked recently with Robert Cray's drummer and jammed with Steve Smith from Journey and Huey Lewis' bassist."

He's also just recorded "some guitar fills" with Jonathan Kane of the Babys and Journey fame, and has been spending a lot of time with Kevin Russell. The guitarist, originally from Westland, is best known for his stint in the rock group 707 ("I Could Be Good For You") and he has been building a reputation as a producer in the Bay Area.

"He just produced Rick Derringer," Gornall says, "and he plays with Clarence Clemons and people like that. He's been helping me out a lot . He knows a lot of players."

"Mostly I work in San Francisco itself," he relays. "I've got a new Blue Collar Blues Band. I know they still use the name there, but I had to use it here because I use the CD to get work. It's a three-piece most of the time. Once in a while I add a harp player, but it's pretty hard to find a Kenny Welk. I add keyboards more often."

"Once things get rolling," he says, "I'll get out more. You've got to go to L.A. if you want to get something happening."

Guitar teaching fills in the quiet times.

"I've always taught. I do it on the side. It's the same stuff, only in a different place."

It's been nearly six months since he and the original Blue Collar Blues Band have shared a stage, so how good can they possibly sound?

"We'll do a sound check, and that's all the rehearsal we'll need," a confident Gornall says. "I told Kenny to listen to the album, because they don't do any of that stuff any more, and I'll throw a few new things at them, but it's like riding a bike, ya know? It's all pretty straight ahead stuff. This time we'll do two nights. We're looking for a good weekend. It should be a lot of fun!"

If you have a comment or information for Mark Gallo, call (313) 953-2047, mailbox 1898, on a Touch-Tone phone, or write to him care of Let's Go!, Observer & Eccentric Newspapers, 36251 Schoolcraft, Livonia, MI 48150.



Steve Gornall

Ann Arbor Music Fest features starlit nights

Sunshine, good times and star-studded nights. That's the Ann Arbor Music Festival, June 16 to July 9, featuring internationally known artists at the Power Center for the Performing Arts, 100 Fletcher (corner of Huron St.) as well as free outdoor concerts and movies at "Top of the Park."

The festival began in 1984 and has become an Ann Arbor tradition. For more information, call the Ann Arbor Festival Summer Festival ticket office (313) 764-2538.

Each summer the festival presents a diverse series of performances at the Power Center for the Performing Arts. Approximately 20 performances take place in the 1,380 seat center, including jazz, pop, blues, folk and country music, as well as dance, comedy and children's programs.

Top of the Park, the plaza level of the Fletcher Street parking deck, which opens June 16, offers free concerts by a wide range of area performers each night. Free movies are shown on the festival's outdoor screen, plus food and beverages from some of Ann Arbor's finest restaurants and coffee shops are sold.

Located next door to the Power Cneter, the open-air top of the Park is the focus of festival activity and the perfect meeting spot for festival goers before and after performances.

Here's a list of upcoming performances at the Power Center for the Performing Arts.

■ Ben Vereen — 8 p.m. Saturday, June 17. Tickets $22-$28.
■ Marvin Hamlisch — 8 p.m. Monday, June 19. Tickets $24-$30.
■ Dance Gallery/Peter Sparling & Co. — 8 p.m. Tuesday, June 20. Tickets $10-$15.
■ Corkey Siegel's Chamber Blues — 8 p.m. Wednesday, June 21. Tickets $12-$18.
■ Glenn Miller Orchestra — 8 p.m. Thursday, June 22. Tickets $14-$20.
■ Grapes and Glass, an Artistic Unveiling and Fund-Raising Reception — 5:30 p.m. Friday, June 23. Tickets $40-$60.
■ Steve Allen — 8 p.m. Friday, June 23. Tickets $24-$30.
■ McCoy Tyner — 8 p.m. Saturday, June 24. Tickets $14-$20.
■ Trisha Yearwood — 8 p.m. Sunday, June 25. Tickets $26-$32.
■ Tito Puente Latin Jazz Ensemble — 8 p.m. Monday, June 26. Tickets $14-$20.
■ A Yrshire Fiddle Orchestra and Saline Fiddlers Philharmoic, 8 p.m. Tuesday, June 27. Tickets $10 adults, children under 12, $5.
■ American Indian Dance Theatre — 8 p.m. Thursday, June 29. Tickets $18-$24.
■ Yesterday: A Tribute to the Beatles — 8 p.m. Friday, June 30. Tickest $12-$18.



PETER AMFT

Guest artists: *Corky Siegel's Chamber Blues, performing June 21 at the Ann Arbor Summer Festival, combines elements of blues and classical techniques.*

Organist Ashley Miller presents pops concert

Detroit Theatre Organ Society features Ashley Miller in a pops concert at the Mighty Wurlitzer pipe organ 7 p.m. Saturday, June 17, Senate Theatre, 6424 Michigan Ave., (west of Livernois) Detroit.

Tickets are $10 at the door. Call (313) 894-4100 for information.

Miller, a featured organist at Radio City Music Hall, and organist for numerous soap operas originating in New York City, has provided theme and background music for "Love of Life," "The Secret Storm," "The Guiding Light," and "Search for Tomorrow." He is also organist for the New York Rangers and New York Knicks at Madison Square Garden.

A composer and arranger, Miller has performed on piano and organ with the Symphony of the Air, the New York Philharmonic, the American Symphony, and the London Philharmonic.

The Detroit Theater Organ Society offers monthly concerts on the pipe organ originally installed in the Fisher Theatre in 1928 when it opened as a movie palace.

SUPERIOR PASTIES
31840 Plymouth Rd.
Just West of Merriman
425-9300
FREE PASTY
BUY 3 Pasties at Regular Price and Get ONE FREE!
1 coupon per purchase
$1.00 OFF
The Purchase of 2 Pasties or More
1 coupon per purchase

DON PEDRO'S
24366 Grand River
(3 blocks W. of Telegraph)
OPEN 7 DAYS 537-1450
½ OFF DINNER
Buy 1 dinner, 2nd meal of equal or lesser value ½ price. Alcoholic beverages are not included. Coupon not valid on Fridays and Saturdays.
Dine-In Only • With Coupon
Not Valid With Any Other Offer
FAJITA FRENZY
15%
OFF ANY FAJITA DINNER
Dine-In Only • With Coupon

Welcome to . . . Benny's
PIZZA PUB
31525 Joy Road at Merriman
Open M-Th 4 p.m.-12 a.m. • F-Sat. 4 p.m.-12:30 a.m.
261-3720
DINE-IN • CARRY-OUT • DELIVERY
ALL SPORTS PASS T.V.
2 for 1 PIZZA
& FREE DELIVERY
Happy Hour
Mon.-Fri. 4-7 p.m.
75¢ DRAFTS
Daily Specials
Mon. Nite ....FOOTBALL SPECIAL $4.00 PITCHERS
Tues. ....$1.00 DRAFTS $1.99 DIP 'n' STICKS
Wed. ....$4.25 PASTA DAY
(Spaghetti, Ravioli or Rigatoni)
Fri.-Sat. ....Call for Specials

Buddy's PIZZA
POP IN for FATHER'S DAY
Share a PIZZA with DAD
Parties Welcome 15 to 100
- Call for Reservations -
LIVONIA
33605 Plymouth Rd.
(West of Farmington Rd.)
261-3550
Other Buddy's Locations
FARMINGTON 855-4600
DEARBORN 562-5900
ROYAL OAK 549-8000
BLOOMFIELD 645-0300
Bring this ad in for...
$2 Off
Any Large Pizza or Large Antipasto or Large Greek Salad
O&E

Juried Fine Arts & Craft Expo
Sat., June 17, 1995 10-6
Sun., June 18, 1995 10-4
Port Austin KOA & Resort
8195 North Van Dyke
Port Austin
517-738-2267
M-53 North to the Tip of the Thumb

Mama Mia
Banquet Facilities Available
27770 Plymouth LIVONIA 427-1000
19385 Beech Daly REDFORD 537-0740
DINNER FOR 2 ONLY $12.99
CHOICE OF
TENDERLOIN STEAK BROILED SCROD
JUMBO RAVIOLI CHICKEN PARMESAN

the PANCAKE CHEF
We're NOT just for Breakfast!
FATHER'S DAY BUFFET
ALL-U-CAN EAT $5.95
"FREE COFFEE FOR DAD"
35230 Central City Parkway (across from Westland Mall)
FORMERLY JALEPENO PETE'S
Hours: Sun.- Mon. 8-8
Tues.- Sat. 8-9
(313) 522-3337

FARWELL & FRIENDS
Middlebelt Between Joy Rd. & Ann Arbor Trail
CALL 421-6990
OPEN MON. THRU SAT. 11 A.M. - 2 A.M.
SUN. 1 P.M. - 2 A.M.
LUNCHEON 11:00 - 4:00
Carryouts Available • Banquets Available
Bring A Big Appetite!
Featuring Farwell's Famous
20 oz. N.Y. STRIP STEAK or 16 oz. JUICY PRIME RIB $12.95
Open Father's Day
Call Now For Reservations
NOW APPEARING LOST & FOUND WED. Thru SUN.

TRAVEL

Discover close-to-home bike routes

BY HUGH GALLAGHER
STAFF WRITER

When weekends arrive, thousands of Michigan cyclists are ready to hit the road for healthy exercise and beautiful scenery.

But where will they go?

Two years ago writer Karen Gentry saw a need to answer that question and an opportunity to do it.

"I worked for the West Michigan Tourist Association. We were always getting calls asking about biking and there just wasn't a good collection of trips available," she said. "I worked with a travel writer who was starting his own publishing company. We knew there was a market for a bike book. It was fun to do and also know I had a publisher for it."

"Cycling Michigan: 25 of the Best Bike Routes in Western Michigan" was published in 1993 and became an instant success.

"When I started they told me regional guide books that sell 1,000 to 1,500 are doing good. We sold over 2,000 copies," Gentry said.

That success has led to the publication of "Cycling Michigan: 30 of the Best Bike Routes in East Michigan," ($13.95, Pagg Legg Publications). The book follows the same pattern as the first book with detailed, well written, descriptions of routes that follow backroads, main roads with wide shoulders and designated bike trails. Each route has a clear, simple map, information on area bike shops for emergencies and on restaurants, lodging and scenic views.

Gentry, who lives in Grand Rapids and works as an information specialist for Kent County, has been bicycling for many years but has only become a "serious cyclist" in the last eight years. Her books, however, are aimed at a wider audience than biking fanatics.

"I would say the books are not for the competitive cyclists who want to go 25 miles an hour. It's more for the recreational and weekend cyclists and for families. It's for people who want to get out and see the scenery, see Michigan up close," she said.

The new guide covers Michigan's more populous side. But our side of the state is less noted for its scenery. Gentry's book gives proper appreciation to those beautiful areas that are close at hand.

"One of the reasons we did an East Michigan book is that people wanted to bike close to home. They weren't looking for vacations but for day outings," she said.

This book follows the first with a special appreciation for the needs of the casual rider, especially the need to eat. Gentry delights in finding and sharing small restaurants, grocery stores and snack bars along the routes.

"I'm not a big eater, but that's definitely a matter of interest. You build up an appetite when you ride and people want to know when and where they can stop."

Gentry said that feedback from readers has convinced her that her guide is popular because it answers those questions that sometimes keep people from getting on the road. They want to know where they can eat, where they can park their cars, how long between stops, what will they encounter on their way, how bad or good are the roads.

The new book covers such close to home rides as the Paint Creek Trail between Rochester and Lake Orion, the Lakelands Trail between Hamburg and Stockbridge, two rides out of Ann Arbor, a trip around Grosse Ile and a ride through Kensington Park. It also moves up to the Thumb, the northeast Oscoda to Alpena area and Mackinac Island. Writer Jim DuFresne helped with nine of the routes and many bicycle clubs suggested routes, as Gentry duly notes throughout the book.

She picks a ride in the tip of the Thumb as her favorite in the new book.

"It has sandy beaches and prime farm land and it's straight up from Detroit, real close," she said.

From her previous book she takes special note of the northwest section of the state, especially the Mission Bay Peninsula near Traverse City and the road between Petoskey and Cross Village.

Gentry is also a booster of the Rails-to-Trails program of which Paint Creek and Lakelands are a part. She said a trail between Grand Rapids and Cadillac is expected to be completed in the near future.

The Western Michigan guide is currently being updated for its third edition. The East Michigan book will also be updated as changes demand. Gentry said keeping the books current is important.

"Cycling Michigan: 30 of the Best Bike Routes in East Michigan" is available at bicycle and book stores throughout the area including D&D and Town and Country bike stores and Border's Book Store.

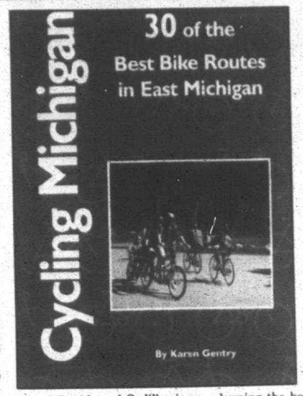

Tour guide: *Karen Gentry helps cyclists discover bike routes ranging from four to 60 miles in length in her newly published book "30 of the Best Bike Routes in East Michigan."*

WISH YOU WERE HERE



Jerusalem: *Judy and Dave Culler of Redford Township took the Observer with them to the Old City in Jerusalem and posed with this camel. Judy retired last year as a Livonia public school music teacher and Dave retired from Garden City schools in 1992. In the background are Barbara and Roy Birmingham of Livonia about to have their picture made with the Livonia Observer.*



Easter vacation: *Lisa Baker and Mary Kryska of Canton spent their Easter vacation in Port Charlotte, Florida with Lisa's grandparents. Here they are with their Observer at Busch Gardens in Tampa.*



Bike tour: *Phyllis and Jack Paterson of Livonia took their Observer Newspaper on an Elder Hostel Bike Tour of Catskill Park in lower New York State. They stopped to have their picture taken in front of the Peekamoose Falls.*

DREAM DEALS

Introducing Doubletree's Dream Deals. The Only Drawback Is That You'll Sleep Through Some Of It.

You may think you're dreaming when you receive two freshly baked chocolate chip cookies upon check-in. Then you get breakfast for two, spacious accommodations and an attentive staff at a price that won't keep you up at night. For reservations, call your travel professional or our toll-free number.

DOUBLETREE GUEST SUITES
Sweet Dreams
1-800-222-TREE

Guest Quarters Suites is now Doubletree Guest Suites. Doubletree Hotels and Doubletree Guest Suites welcome you at over 100 locations from coast to coast.

SOUTHFIELD $79* Weekdays $79* Weekends
TROY $109* Weekdays $85* Weekends
CHICAGO $149* Weekdays $139* Weekends

*Rates are per room, per night, based on double occupancy. Taxes and participating properties are subject to change without notice. Rates may vary by day of week. Not applicable to groups. Subject to availability. Additional restrictions may apply. Rates only rates available.

©1995 Doubletree Hotels Corp.

Ford
SENIOR PLAYERS CHAMPIONSHIP
JULY 10-16, 1995
This Father's Day put Dad in the drivers seat with . . .



The Strongest Field On The Senior PGA TOUR!
Featuring Jack Nicklaus, Arnold Palmer, Lee Trevino, Raymond Floyd, Dave Stockton, Chi Chi Rodriguez, Hale Irwin and the top money winners on the Senior PGA TOUR.
For ticket information call:
(313) 441-0300 or 1-800-741-3161
You may purchase tickets by stopping at the following locations:
CROWLEY'S
TICKETMASTER HUDSON'S, HARMONY HOUSE, & BLOCKBUSTER MUSIC CALL-FOR-TIX (810) 645-6666
Bavarian Village 12 Locations
FORD SENIOR PLAYERS Championship / Tournament Players Club of Michigan • Dearborn, Michigan

THEATER

Musical 'Forum' a mirthful toga party

"A Funny Thing Happened on the Way to the Forum," 8 p.m. Friday, June 16; 2 p.m. and 8 p.m. Saturday, June 17, Fordson High School Auditorium, 13800 Ford Road, (between Schaefer and Greenfield) Dearborn. Tickets $8 adults, $7 senior citizens. Call (313) 943-2354.



BOB WEIBEL

■ REVIEW

From the opening musical number "Comedy Tonight" to the surprise ending, Dearborn Community Theatre's, "A Funny Thing Happened on the Way to the Forum" is a mirthful toga party of sight gags, bawdy innuendos, double takes and mistaken identities.

"Forum" is your basic farce set to music, sprinkled with vaudeville and burlesque. This presents a challenge to performers because there is no where to learn broad physical comedy. Even the TV variety show has disappeared.

While some of the funny business is a bit forced at times, director Rosemary Gass, who teaches speech, forensics and English literature at Brother Rice High School in Bloomfield Hills, has rehearsed her troupe well. Dearborn's "Forum" has generally high production values with good scenery, costumes, music and staging.

The setting is a lovely Roman courtyard with doors to three homes — one of which is a brothel. On the other side of the stage is the home of an old man who has gone off in search of his son and daughter. Center stage is the home of Senex (a dirty old man) and his son, Hero. What else would you expect in a farce?

Hero has his eye on a newly arrived courtesan — who it turns out is a virgin. To his slave, Pseudolus, he says, "Get me that girl, and you are free." The problem is, the girl has already been purchased by a self-centered captain in the Roman Army. And guess what? Hero's father, Senex, is also pursuing the damsel, thinking she is the new maid.

Around and around they go, with Tom Downey leading the way as the slave Pseudolus scheming for his freedom. With effervescence and energy he keeps the show moving as his plan survives one calamity after another.

Ron Richards, a science teacher and swim team coach at Brother Rice High School, is delightful as the naive, nerdy Hero. Rebecca Staffend of Livonia is springtime fresh as the slightly daffy virgin, Philia.

C.J. Nodus is splendid as the henpecked father, Senex, with an eye for a well-turned ankle. Dianne Bernick scores as his imperious wife, Domina.

Perhaps the best performance is turned in by Greg Viscomi as the smug and conceited Roman Captain, Miles Gloriousus. His asides, voice and character are excellent.

Clif Levin is likewise very good as the hyperactive slave, Hysterium and Matt Higgins has just the right touch of debauchery as Lycus, the buyer and seller of courtesans.

The courtesans add spice to the show, and Lewis Sequin grabs his share of laughs with a few lines as Erronius, the old man in search of his children. And guess what? He finds them in a gaggle of geese. How else would a farce end?

Music director is Carole Mihalo of Livonia. The cast also includes Thomas Downey of Westland as Prologus/Pseudolus, Chris Drouin and Carlos Souffrant of Troy as Proteans.

Bob Weibel of Westland is a freelance writer, who has spent more than 25 years in community theater as a director, designer and performer.



Funny Forum: *Philia (Rebecca Staffend of Livonia) and Senex (C.J. Nodus) in a scene from "A Funny Thing Happened on the Way to the Forum."*

Senior sex sizzles in two-act comedy

"Bermuda Avenue Triangle" continues at the Fisher Theatre in Detroit to June 25. Call (810) 645-6666. For information, call (313) 872-1000, Ext. O.

BY GLENNY MERILLAT
STAFF WRITER

"Morphing" has become the rage of the '90s. We see it in television commercials. We take the kids to see the Rangers do it in our local movie houses.

Now it's hit the legitimate stage.

"The Bermuda Avenue Triangle," a two-act comedy, opened June 6 at the Fisher Theatre and it didn't take long for the audience to realize that — hey! there's major adult morphing going on here.

Triangle is the story of two tired, dispirited old women played by Bea Arthur and Renee Taylor, who have been shuttled off to a retirement village in Florida by their daughters to spend their fading golden years, only to turn into raging sexpots.

The object of their ardor and reason for their dramatic lifestyle change is played by Joe Bologna, who is perhaps in worse shape than they are, but won't admit it. In his denial, he fires the banked flames of passion and awakens the libidos of both women who thought their lives, forget their sex lives, were over.

The two veteran television and stage actresses pull out all the stops in their portrayals of stereotypical Italian and Jewish mothers. Their telephone conversations with their daughters brought sustained laughter of recognition from the opening-night audience.

"A person could die from pastel poisoning," rages Arthur's character as she glances around the pale pink and green condo.

Taylor doesn't quite pull plastic slip covers from her



Bea Arthur

purse, but instead "morphs" the sofa with a hideous, clashing crocheted afghan.

There is high comedy in Triangle liberally laced with explicit language and outrageous ethnic humor as "The Golden Girls' " Arthur and The Nanny's yenta of a mother transform themselves into sex kittens and in the process become two different, compassionate people.

Another familiar face and remembered voice is Triangle's fourth cast-member. Audiences will remember Cliff Norton from his hundreds of appearances on network television dating back to the Ed Sullivan era.

Norton plays a rabbi and head of the condo organization who welcomes "with a gift of fiber" what he believes to be two gentle, geriatric ladies into his little clan of bead-stringing seniors. When their metamorphosis is complete his incredulity is classic.

For those who enjoy makeovers (Arthur in a red wig!), makeup (Taylor's eyes, lips and legs), and make-out (do they still call it that?), pay a visit to "The Bermuda Street Triangle" at the Fisher before it closes on June 25 and heads across the Atlantic for an extended run in London.

Triangle was written by Taylor and Bologna, with Bologna also directing.

Circus sets up tent at Meadow Brook

BY KEELY WYGONIK
STAFF WRITER

For 12 weeks each year, the Big Apple Circus, which is coming to Meadow Brook June 16-27, performs at the Lincoln Center in New York. "We have trailers parked alongside the wall of the Metropolitan Opera Theatre," said Paul Binder, founder and artistic director. "We're something special."

The circus performs under a 1,972-square-foot, big-top tent. No seat is more than 50 feet away from the action in the ring. "Our circus is like circuses in Europe," said Binder. "It incorporates aspects of traditional theater, including original music, lighting, choreography, sets and costumes with classical circus elements, including aerial acts, clowning, mime, juggling and acrobatics, and a special focus on classical equestrianism."

Each year's show is created around a specific theme, and the heart of the circus is a small core company of performers who return each year with new acts centered around the new theme. They are joined by guest artists from all including Russia and Mexico.

This year's theme is "Grandma Meets Mummenschanz," and takes circus goers to a magical world where the Mummenschanz (Miguel Camerero and Cathy Callhoun) meet both the human and animal inhabitants of the circus ring. The show features the beloved clown character Grandma, (Barry Lubin).

"Mummenschanz is a Swiss group that does movement theater with puppets and abstract characters. Some of them are eight feet tall," said Binder. "Grandma encounters these characters. At first she's afraid, but, like all grandmas she'd rather knit them a sweater than scare them away. So Grandma introduces them to the elephants and other people in the circus."

From Denmark, world-renowned equestrian Katja Schumann, who has been married to Binder for 11 years, and her father, Max Schumann, present their regal stallion romping in a lively act with a Copland inspired mariachi beat.

Other acts include the frantic antics of Arturo Alegria of Mexico, a juggler of ping-pong balls and soft balls; award-winning trapezist Elena Panova, and the aerial acrobat Egorov Troupe of Russia; and America's Ben Williams who teams with his 5,000 pachyderm pal, Ned, in a funny set where Ben shares his lunch.

Big Apple Circus

When & where: June 16-27, under air-conditioned Big Top tent at Meadow Brook on the Oakland University Campus, (southwest corner of Walton Boulevard and Adams Road) Rochester.
Show times: 7 p.m. Friday, June 16; 1 and 7 p.m. Saturday, June 17; 1 and 5 p.m. Sunday, June 18; 1 p.m. Monday, June 19; no shows June 20; 1 and 7 p.m. Wednesday, June 21 and Tuesday, June 27.
Tickets: Range $18-$25 (weekday evenings and weekends), $12-$20 (weekday matinees). Call (810) 645-6666. For more information, call (313) 923-8259.

Greenfield Village musters array of car collectors

Steer into the past lane for a sentimental journey during Motor Muster June 17-18 at Greenfield Village in Dearborn.

From the creme de la chrome of the 1930s to the fin-tastic fantasy machines of the 1960s, this gathering of collectors from across the national features 500 vehicles including cars, trucks, bikes and motorcycles.

Vintage vehicles cruise through Village streets for a narrated pass-in-review, offering a chance to learn more about automotive history, design and restoration from nationally recognized experts.

When they're not parading, the vehicles will be on display for tours. Visitors can also meet the collectors.

Children can try toys their parents and grandparents enjoyed, including hula hoops and pogo sticks. Each day concludes with the Popular Choice awards. Visitors can vote for their favorites, and watch the winners make a "victory lap."

Motor Muster marks the beginning of Greenfield Village's Summer Festival, June 17 to Aug. 21.

Vistors can meet George Washington Carver and learn how his ingenuity unlocked a miracle in a nutshell.

A new presentation shows how playing with toys and riding bikes helped the Wright Brothers solve the mysteries of powered flight. Summer Festival also offers craft demonstrations and make-and-take activities.

Henry Ford Museum & Greenfield Village are assessable via I-75, I-94, Southfield Freeway and Michigan Ave. Hours are 9 a.m. to 5 p.m. Call (313) 271-1976 or 1-800-835-5237 for visitor information.

ON JUNE 24TH, THE CURTAIN GOES UP FOR A PERFECT PERFORMANCE.

Join Us For This Very Special Event.

- This special Lladró figurine, "For A Perfect Performance," has been created exclusively for this one day event
- Preview the New Fall items
- Figurines to be retired on December 31, 1995 will be announced
- All who purchase a figurine or join the Lladró Society will receive a complimentary gift



LLADRÓ® "For A Perfect Performance" 10¼" $310

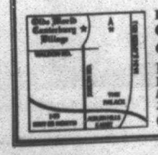

In the Canterbury Store at Olde World Canterbury Village
From 2 PM to 6 PM
Refreshments will be served
Located just 3 miles off I-75 at 2369 Joslyn Court, Lake Orion, MI 48361
(810) 391-5700

MICHIGAN'S LARGEST & FINEST
GUN & KNIFE SHOW
500 TABLES
JUNE 16•17•18
FRI 10-9 • SAT 9-9 • SUN 9-6
BUY! TRADE! SELL!

GREAT SELECTION OF
•Handguns •Rifles •Ammo
•Safes •Shotguns •Knives
•Military Items •Hunting Supplies
•Plus Much More!
Friday Is Set-Up Day. Come Early For Your Best Deals!
Not All Dealers Participate On Fridays.



THE WEEKEND PUBLIC MARKET
BACK AGAIN LARGE SELECTION OF CRAFT SUPPLIES
OVER 1,200 EXHIBIT AREAS • FUN FOR THE WHOLE FAMILY!
7 FOOTBALL FIELDS UNDER 1 ROOF OF EXHIBITION AREAS.
40 ACRES OF PAVED PARKING • GREAT FOOD
THE MARKET, SHOWS, SPECIAL EVENTS EACH & EVERY WEEKEND
COMING EVENT ANTIQUE SHOW JUNE 23-24-25
Gibraltar TRADE CENTER, INC.
FREE ADMISSION With This Coupon FRIDAY JUNE 16TH ONLY OE
EUREKA RD. & I-75 (EXIT 36) TAYLOR, MICHIGAN • (313) 287-2000

Quartet featured at chamber festival

Great Lakes Chamber Music Festival continues at Temple Beth El Chapel 8 p.m. Thursday, June 15 with a concert featuring violinists Miriam Fried and Paul Biss; pianists Jonathan Biss and James Tocco, Bryan Kennedy Horn and the Amernet String Quartet. The concert will be preceded by a 7 p.m. concert featuring father/son duo Paul and Jonathon Biss and father/daughter duo James and Rhoya Tocco.

■ There will be two concerts on Saturday, June 17 at St. Hugo of the Hills Catholic Church — a children's concert "Strings and Things" in the parish hall at 3:30 p.m. featuring the Amernet String Quartet, and an 8 p.m. concert in the sanctuary featuring Fried, Biss, Nathaniel Rosen, cello; Ruth Laredo, piano, Tocco, and the Detroit Chamber Winds.

CLASSICAL

The concert will be preceded by a 7 p.m. prelude featuring student participants from the chamber music workshop for young people sponsored y the Great Lakes Chamber Music Festival.

Concert tickets are $20; students and senior citizens, $18. The children's concer is $3 per child, adults admitted free. Call (810) 362-6171 for ticket information.

Temple Beth El is on the corner of Telegraph and 14 Mile Road in Bloomfield Hills. St. Hugo of the Hills Catholic Church is on the corner of Opdyke and Hickory Grove in Bloomfield Hills.



Quartet: *The Amernet String Quartet will perform at the Great Lakes Music Festival June 15 and 17.*

AUDITIONS

- **PLYMOUTH THEATRE GUILD**
Open auditions for the musical play "Nunsense," 6:30-10 p.m. Thursday, Friday, June 15-16, at the Water Tower Theatre in Northville. Bring prepared song and be prepared to dance.
(810) 541-1763

- **STAR TREK**
Open auditions for a satirical play based on the original series and The Wrath of Khan movie. 10 a.m. to 1 p.m., 2-5 p.m., 6-9 p.m. Monday, June 19, Gem Theatre, 58 E. Columbia, Detroit.
(313) 963-9800

- **SUMMER SYMPHONY**
The Ann Arbor-based volunteer, non-profit symphony orchestra is auditioning for new members. The orchestra's season runs through mid August.
(313) 677-4831

COMMUNITY BAND

- **SOUTH OAKLAND CONCERT BAND**
Anyone who plans a band instrument is invited to join. No audition required. Rehearsals 7:30-9:30 p.m. every Monday at Addams JHS in Royal Oak.
(810) 548-9644

COMMUNITY THEATER

- **BROADWAY VIDEOSTAGE**
"The Owl and the Pussycat," 8 p.m. Friday & Saturday, 2 p.m. Sunday through July 16. Broadway Videostage, 21517 Kelly Road at Toepfer in Eastpointe. Tickets $15. Discounts available.
(810) 773-3636

- **LOFT PRODUCTIONS**
"Vampire Lesbians of Sodom," 8 p.m. Thursday-Sunday, 10:30 p.m. Friday-Saturday, through July 9. 1515 Broadway, Detroit. Tickets $7.50 to $12.50.
(810) 334-LOFT

- **OUR TIME PRODUCTIONS**
"Street Theater," 8 p.m. Friday-Saturday through July 29, Dignity Detroit's Social Center, 1234 Porter, Detroit. Tickets $12.50.
(313) 582-6260

- **STAGECRAFTERS**
"Fiddler on the Roof," 8 p.m. Thursday, Friday, Saturday, to June 24; 2 p.m. Sundays June 18-25, Baldwin Theatre, 415 S. Lafayette, Royal Oak. Tickets $12 Friday, Saturday, Sunday performances, $10 Thursday performances. Call for reservations 7-9 p.m. Tuesdays and Thursdays or 11:30 a.m. to 1:30 p.m. Fridays.
(810) 541-6430

YOUTH THEATER

- **MARQUIS THEATRE**
"The Princess and the Pea," 2:30 p.m. Saturday, June 17. Tickets $5, 135 E. Main St., downtown Northville.
(810) 349-8110

- **ACTING WORKSHOP**
Southfield Theatre Academy Day Camp, June 19-30, July 3-14, July 17-28. Open to children ages 7-15. This year's theme is "Fun, Fables and Fairy Tales."
(810) 354-4717

CABARET/ DINNER THEATER

- **ANDERSON THEATRE**
Greenfield Village Theatre Company presents "The Fantasticks!" 8 p.m. Fridays, Saturdays, to June 24. Tickets $10, combination dinner and theater package $29.50, inside Henry Ford Museum at Oakwood Boulevard and Village Road, Dearborn, west of Southfield Freeway.
(313) 271-1620, Ext. 383

- **GEM**
"Lovely Liebowitz Sisters," musical comedy revue to June 25, across the street from the State and Fox Theaters, Detroit.
(313) 963-9800

- **GENTIT'S**
"Holey Matrimony" weekends to September. Tickets $37.10 per person and includes dinner, non-alcoholic drinks, and show.
(810) 349-0522

- **R. DEBS. PRODUCTIONS**
"Dead Quiet on the Set," audience participation murder mystery 7 p.m. (cocktails), 7:30 p.m. (dinner) Friday and Saturdays to June 24 at the Allen Park Motor Lodge Dinner Theatre, 14487 Southfield Road (1 mile south of I-94 and 1 mile north of I-75). Show starts as you arrive. Cost $20.95 per person includes dinner, show, coffee/tea and tax.
(313) 277-1982

- **STAR CLIPPER DINNER TRAIN**
"Murder Madness!" Tuesdays and Thursdays, "I Shot the Sheriff," musical murder mystery, Wednesdays, "Cool Cats & Hot Chicks!" oldies review of music from 1950s & 1960s Fridays, Clipper Cabaret Sundays featuring Broadway show tunes. Train boards 6 p.m. Tuesday-Saturday, 7 p.m. departure; 4 p.m. boarding Sundays, 5 p.m. departure.
(810) 960-9440

- **WATER CLUB**
The Water Club Seafood Grill presents "Famous Detective" 7:15 p.m. Wednesday, June 21, 39500 Ann Arbor Road, Plymouth. Tickets $32.50.
(313) 454-0666

PROFESSIONAL THEATER

- **DETROIT REPERTORY THEATRE**
"Later Life," 8:30 p.m. Thursday-Saturday, 3 p.m. Saturday, 2 & 7:30 p.m. Sunday, through June 25., 13103 Woodrow Wilson, Detroit. Tickets $12.
(313) 868-1347

- **PURPLE ROSE THEATRE**
"Weekend Comedy," 8 p.m. Wednesday-Saturday, 2 & 7 p.m. Sunday through July 30. Purple Rose Theatre, 137 Park St., Chelsea. Tickets $15 to $25.
(313) 475-7902

DANCE

- **CW DANCING**
Country line dance lessons, 7-10 p.m. Tuesdays, partner dance lessons 7-9 p.m. Fridays, Botsford Inn, Farmington. Fee $5 to $7.
(810) 442-8957

CLASSICAL MUSIC

- **SEVEN MONDAYS AT SEVEN**
Outdoor carillon recital series features various artists 7 p.m. Mondays, June 19, through July 31, University of Michigan, Ann Arbor.
(313) 747-2539

- **SOUTHFIELD SYMPHONY**
Benefit Concert "Suite Moments," will feature the talents of Soprano Nancy Elledge; pianist Sarina Ohno and violinist Anna Helieur, 6:30 p.m. Saturday, June 17, Southfield Civic Center Pavilion. Evening includes a social hour with appetizers and cash bar, dinner at 7 p.m., auction at 8:15 p.m. and concert at 8:45 p.m. Tickets $40, $75, and $100. Tickets also available for concert and auction only for $10.
(810) 851-7408

CONCERTS IN THE PARK

- **BARBERSHOP**
Spirit of Detroit Sweet Adelines give free performance 8 p.m. Thursday, June 15, in Heritage Park on Farmington Road north of 10 Mile.
(313) 534-4468

BARBERSHOP

- **SWEET ADELINES**
Women of all ages are invited to join the Spirit of Detroit Sweet Adelines. Rehearsals occur in VFW Hall at I-96 and Inkster in Redford.
(313) 534-4468

FOLK

- **BRENDAN'S PUB**
Entertainment 9:30 p.m. Fridays and Saturdays, 33210 W. 14 Mile Road, (northeast corner Farmington Road), West Bloomfield.
(810) 855-6220

- **DUSTY RHODES**
Dusty Rhodes, 8 p.m. Friday and Saturday, Botsford Inn, 28000 Grand River, Farmington Hills.
(810) 474-4800

- **FOUR HANDS**
Performs 6-8 p.m. Tuesday, June 20, Elwood Bar & Grill, 2100 Woodward, Detroit. Admission free. (313) 961-7485

- **JIM PERKINS**
Jim Perkins performs Irish music 5:30-7:30 p.m. Friday, June 16, Borders Book Shop, northeast corner of Southfield & 13 Mile roads.

JAZZ

- **BRIGADE**
Performs 6-10:30 p.m. Wednesday, June 21, at Big Fish, 700 Town Center Drive, Dearborn.
(313) 336-6350

- **DEPALINA'S RISTORANTE**
Variety of entertainment, 31735 Plymouth Road, Livonia, 8 p.m. to midnight, Mondays, Larry Nozero & Friends play jazz; 6:30-10:30 p.m. Tuesday, Friday and Saturday, Ron DePalma, piano; Enrico Caruso Opera Society, 7-10 p.m. Wednesdays; 6:30-10:30 p.m. Thursdays, the Steelers — David & Francesco.
(313) 261-2430

- **INCOGNITO**
Performs 8 p.m. Sunday, June 18, to Wednesday, June 21, Royal Oak Music Theatre, 318 W. Fourth St., Royal Oak. Must be 21.
(810) 546-7610

- **JACK BROKENSHA QUARTET**
8 p.m. Thursdays, Botsford Inn, 28000 Grand River, Farmington Hills.
(810) 474-4800

- **JEAN CARNE**
Performs 7 p.m. Wednesday, June 21, Chene Park Music Theatre, Chene & Atwater, Detroit. Tickets $5.
(313) 393-0066

- **JAZZ DUO**
Marvin Kahn on alto clarinet and Keith Vreeland, piano, Thursday nights at Le Metro, 29855 Northwestern, Southfield.
(810) 353-2757

- **LATIN**
Guitarist Michele (Me-KEL-eh) Ramo and vocalist Heidi Hepler Ramo, 7:30-11 p.m. Thursday-Saturday, 588 S. Woodward, Birmingham.
(810) 644-3122

- **RON BROOKS TRIO**
Performs Friday, Saturday, June 16-17, Bird of Paradise, 207 Ashley, Ann Arbor. Cover charge. Must be 21.
(313) 662-8310

- **SAXOPHONIST DANIEL CARTHANE**
Music by Moonlight 6-10 p.m. Thursdays Cook's Garden, 225 East maple, Birmingham.
(810) 645-9595

COMEDY

- **BILLY RAY BAUER**
Performs 8:30 p.m. Thursday, June 15, 9 p.m. Friday, June 16, 8 & 10:30 p.m. Saturday, June 17, Parsano's Casual Dining, 5070 Schaefer, Dearborn. Tickets $6 Thursday, $8 Friday & Saturday. Dinner/show package $12.95 to $16.95.
(313) 584-8885

- **JACK COEN**
Performs 8:30 p.m. Thursday, June 15, 8:30 & 10:30 p.m. Friday and Saturday, June 16-17, Mainstreet Comedy Showcase, 314 E. Liberty, Ann Arbor. Tickets $12.
(313) 741-0022

- **JENNY MCNULTY**
Performs through Sunday, June 18, Comedy Castle, 269 E. Fourth, Royal Oak. Admission $6 weeknights, $10 weekends.
(810) 542-9900

SPECIAL EVENTS

- **CAR SHOW**
"Motor Muster" features 500 distinctive vehicles including cars, trucks, bicycles and motorcycles, June 17-18, Greenfield Village, Dearborn. Tickets $6.25 to $12.50.
(313) 271-1976

- **CIVIL WAR**
Slide show and discussion of Battle of Antietam 10 a.m. to noon Saturday, June 17, Rochester Hills Museum, Van Hoosen Road, one mile east of Rochester Road off Tienken Road, Rochester Hills.

- **CONCERT**
The Sun Messengers and Rana & Naim perform 6-10 p.m. Saturday, June 17, on Miller Road south of Warren Avenue, Dearborn. Includes food & crafts booths. Admission free.
(313) 842-7010

- **FARMER'S MARKET**
Fresh produce, bedding plants, baked goods, herbs, perennials, crafts, potted trees and shrubs, jam and jelly available at Sunday Farmers Market, 10 a.m. to 3 p.m. through October, State Street, downtown Howell.
(517) 546-3920

- **FORD ESTATE**
Three different walking tours of Henry Ford Estate Tuesdays-Wednesdays through Aug. 30. Meet at Visitor Center, Henry Ford Estate, University of Michigan—Dearborn. Fee $2.
(313) 593-5590

- **FOREST FRENZY**
Children's program presented 2 p.m. Wednesdays through June 28, Nature Center, Proud Lake Recreation Area, 3500 Wixom Road, Milford.
(810) 685-2433

- **KIDS**
Summer Enrichment Program for Young People June 19-30 at Henry Ford Community College, Dearborn. Classes in art, mime, theater, music and nature offered for individuals age 4-18.
(313) 945-3095

- **POCAHONTAS**
Exclusive engagement of movie "Pocahontas" June 16-22 at Fox Theatre, Detroit.
(810) 433-1515

- **SUMMER SOLSTICE**
Group gathers on terrace of Henry Ford estate at University of Michigan-Dearborn to watch sun go down at 9:15 p.m. Wednesday, June 21.
(313) 593-5338

FESTIVALS

- **STRAWBERRY FESTIVAL**
Clowns, dance troupes, musical acts arts/crafts, classic cars, demolition derby, amusement rides, Friday, June 16, through Sunday, June 18, in Belleville.
(313) 697-3137.

- **MIDSUMMER FESTIVAL**
Sponsored by the Swedish Club, 22398 Ruth Road, Farmington Hills, 10 a.m. Sunday, June 18. Morning and afternoon event begins 10 a.m. with breakfast featuring Swedish pancakes. Traditional festivities noon to 2 p.m., dinner served starting at 2 p.m. Singing, children's games, sales of imports, crafts, baked goods.

LOOKING AHEAD

- **CHENILLE SISTERS**
Jazz/pop trio performs 9 p.m. Saturday, June 24, at Jewish Community Center, 6600 West Maple at Drake, West Bloomfield Township. Tickets $12.50 to $15.
(810) 661-7649

- **SPOTLIGHT FESTIVAL**
Neighborhood theaters, churches, shops, restaurants and galleries in Grand Circus park area of Detroit stage various entertainment events Monday, June 26. Deadline to order tickets by mail June 15. Send SASE to Fox Theatre, Attn: Steve Facione, Spotlight Festival, 2211 Woodward, Detroit, 48201. Tickets are $15 by mail, $17 day of event.
(313) 341-6810

- **STRAWBERRY JAZZ FESTIVAL**
Free concerts put on by Franklin Community Association. The Straw Hat Band performs noon to 2 p.m. Lightin' Creole Band performs 2-4 p.m. Sunday, June 25, on Franklin Road between 13 & 14 Mile roads.

- **WATER CLUB**
The Water Club Seafood Grill presents "Bugsy" 7:15 p.m. Sunday, June 25, 39500 Ann Arbor Road, Plymouth. Tickets $32.50.
(313) 454-0666

Information on limited engagements only should be submitted two weeks in advance to: Christina Fuoco, 36251 Schoolcraft, Livonia, MI 48150, or by fax at (313) 591-7279. To ensure publication, the venues' addresses and phone numbers with area codes must be included.

POPULAR MUSIC

- **ABRAXAS**
9 p.m. Thursday, June 15, Paycheck's Lounge, 2932 Caniff, Hamtramck. $3. 21 and older. (rock)
(313) 874-0254

8 Days a Week

A guide to entertainment in the Metro Detroit area

Making contact: *Please send items for publication to Keely Wygonik, Observer & Eccentric Newspapers, 36251 Schoolcraft, Livonia 48150, or by fax (313)591-7279*

- **FRANK ALLISON AND THE ODD SOX**
9 p.m. Thursday, June 22, Wagon Wheel, 2950 Rochester Road, Troy. $2. All ages. (quirky alternapop)
(810) 689-8194

- **GEORGE BEDARD AND THE KINGPINS**
9 p.m. Friday, June 16, Sports, 166 Maple, Wyandotte. Cover charge. 21 and older; 9 p.m. Saturday, June 17, Old Woodward Grill, 555 S. Woodward Ave., Birmingham. Cover charge. 21 and older. (blues)
(313) 285-5060/(810) 642-9400

- **BIG CHIEF**
With Big Block, 9 p.m. Saturday, June 17, at St. Andrew's Hall, 431 E. Congress, Detroit. $8.50. 18 and older. (rock)
(313) 961-MELT

- **BIG DAVE AND THE ULTRASONICS**
9 p.m. Monday, June 19, Rick's, 611 Church St., Ann Arbor. Cover charge. 21 and older.
(313) 996-2747

- **BLUE COLLAR BLUES BAND**
9 p.m. Friday, June 23, Sports, 166 Maple, Wyandotte. Cover charge. 21 and older. (blues)
(313) 852-6433

- **BLUE SPIRIT TRIBE**
9 p.m. Wednesday, June 21, Norm's Bulldog Tavern, 3982 Auburn Road, Rochester Hills. Cover charge. 21 and older. (blues)
(810) 852-2707

- **BLUE SUIT**
8 p.m. Saturday, June 17, Vickkie's, 19172 Grand River Ave., Detroit. Cover charge. 21 and older. (blues)
(313) 535-0495

- **BLUES-A-MATIC**
9 p.m. Thursday, June 22, Q Club, 29 S. Saginaw, Pontiac. Cover charge. 21 and older. (blues)
(810) 334-7411

- **BLUES ACTION COUNCIL**
9 p.m. Friday June 16, Stan's Dugout, 3350 Auburn Road, Auburn Hills. Cover charge. 21 and older. (blues)
(810) 852-6433

- **BOMB POPS**
With Deferens and Baby, 9 p.m. Friday, June 23, at Alvin's, 5756 Cass Ave., Detroit. $5. 18 and older. (alternative)
(313) 832-2355

- **BREECH**
With Molasses Grass, and a fashion show by local designer Eugenia Paul, 8 p.m. Thursday, June 22, at Magic Bag Theatre Cafe, 22918 Woodward Ave., Ferndale. $5. 21 and older. (experimental)
(810) 544-3030

- **BRIGHT BLACK**
With No Identity, Simple Neptune and Mood Poisoning, 9 p.m. Thursday, June 22, 3-D, 1815 N. Main St., Royal Oak. $5. 21 and older. (alternative rock)
(810) 589-3344

- **BROTHERS GRIMM**
With Plain, 9 p.m. Wednesday, June 21, at Rick's, 611 Church St., Arin Arbor. $5. 21 and older. (rock)
(313) 996-2747

- **THE BUCKET**
9:30 p.m., Friday, June 16, Blind Pig, 206-208 S. First St., Ann Arbor. Cover charge. 19 and older. (funky rock)
(313) 996-8555

- **THE BUTLER TWINS**
9 p.m. Friday, June 16, Q Club, 29 S. Saginaw, Pontiac. Cover charge. 21 and older. (blues)
(810) 334-7411

- **CHISEL BROS. WITH THORNETTA DAVIS**
9 p.m. Friday, June 16, Old Woodward Grill, 555 S. Woodward Ave., Birmingham. Cover charge. 21 and older; 9 p.m. Sat. June 17, Moby Dick's, 5452 Schaefer Road, Dearborn. Cover charge. 21 and older. (R&B)
(810) 642-9400

- **THE CHUGARS**
8 p.m. Friday, June 23, Lavender Moon Cafe, 205 W. Nine Mile Road, Ferndale. $2. All ages. (alternative rock)
(810) 398-MOON

- **GEORGE CLINTON**
With the P-Funk All Stars and Parliament Funkadelic, 7 p.m. Thursday, June 29, Chene Park Music Theatre, Chene and Atwater streets, one mile east of the Renaissance Center, Detroit. $26.50 pavilion; $22.50 lawn. All ages. (funk)
(313) 393-0066

- **CLUTCH**
With Tad, 7:30 p.m. Thursday, June 22, at Phoenix Plaza Amphitheatre, 10 Water St., Pontiac. $10. All ages. (melodic hard rock)
(810) 335-4850

- **"DOGGGA PALOOZA"**
Featuring Dick Coulson and The Pounders, Mimi Harris, Mudpuppy with Paul Randolph, and Carlotta Rugs, 7 p.m. Friday, June 23, at Magic Bag Theatre Cafe, 22918 Woodward Ave., Ferndale. $7. 18 and older. Benefits the Michigan Humane Society. (pop/blues/boogie)
(810) 544-3030

- **COWBOYS FROM HELL**
Pantera tribute band, with Paxton Hood, 9 p.m. Friday, June 23, The Ritz, 17580 Frazho, Roseville. $7. 18 and older. (rock)
(810) 778-6404

- **CYMONIC DRIVE**
With Genocide, 9 p.m. Thursday, June 15, at Griff's Grill, 49 N. Saginaw, Pontiac. $5. 21 and older. (hard rock)
(810) 334-9292

- **DANNY BLUE BAND**
7 p.m. Sunday, June 18, and Thursday, June 22, The Sting, 20231 James Couzens, Detroit. $10. 21 and older. (blues)
(313) 341-6164

- **DETROIT BLUES BAND**
9 p.m. Saturday, June 17, Q Club, 29 S. Saginaw, Pontiac. Cover charge. 21 and older. (blues)
(810) 334-7411

- **DIRT MERCHANTS**
With Viola Peacock, 8 p.m. Tuesday, June 20, The Shelter below St. Andrew's Hall, 431 E. Congress, Detroit. $6. 18 and older. (alternative rock)
(313) 961-MELT

- **DOWNER'S GROVE**
With Baked Potato, Tate's Basement, and Vietnam Prom, Saturday, June 17, at The Foundry, 18000 E. Warren (between Mack and Cadieux), Detroit. $5. 18 and older. (rock)
(313) 886-7073

- **TY ENGLAND**
Garth Brooks' former guitarist, 8 p.m. Friday, June 16, Diamonds and Spurs, 25 S. Saginaw, Pontiac. Cover charge. 21 and older. (country)
(810) 334-4409

- **EKOOSTIK HOOKAH**
9:30 p.m. Friday, June 23, Blind Pig, 206-208 S. First St., Ann Arbor. Cover charge. 19 and older. (Deadhead rock)
(313) 996-8555

- **EPIC UNDERGROUND**
9 p.m. Thursday, June 22, Griff's Grill, 49 N. Saginaw, Pontiac, 21 and older. $5. 21 and older, (rock)
(810) 334-9292

- **EUREKA BLUE MOONS**
9 p.m. Friday, June 23-Sat. June 24, Q Club, 29 S. Saginaw, Pontiac. Cover charge. 21 and older. (blues)
(810) 334-7411

- **EXPERIENCED**
Saturday, June 17, Alvin's, 5756 Cass Ave., Detroit. $5. 18 and older. (Jimi Hendrix covers/inspired music)
(313) 832-2355

- **FEAR**
With Pist-N-Broke, 7:30 p.m. Tuesday, June 20, St. Andrew's Hall, 431 E. Congress, Detroit. $10. All ages. (alternative)
(313) 961-MELT

- **MELISSA FERRICK**
With Simon Bonney, 8 p.m. Friday, June 16, 7th House, 7 N. Saginaw, Pontiac. $7. 18 and older. (singer/songwriter)
(810) 335-8100

- **FIGHT**
With Monster Voodoo Machine, 9 p.m. Saturday, June 17, at The Ritz, 17580 Frazho, Roseville. $15. 18 and older. (rock)
(810) 778-6404

- **"1995 FROG ISLAND FESTIVAL"**
With The Motor City Street Band (5:30 p.m.), Charlie Gabriel's New Orleans Jazz Band (7 p.m.), Al Rapone and Zydeco Express (8:30 p.m.) and Dr. John (10:30 p.m.), Friday, June 23, along the Huron River in Ypsilanti's Depot Town. (jazz/"fonk"/Zydeco)
(313) 487-2229

- **GADDA DA VIDA**
With INO/UNO and Fathers of the ID, 9 p.m. Thursday, June 15, at Alvin's, 5756 Cass Ave., Detroit. $5. 18 and older. (alternative)
(313) 832-2355

- **"THE GIANTS OF MOTOWN"**
With Four Tops, The Temptations, The Spinners, Junior Walker, Mary Wilson of The Supremes, 7 p.m. Friday, June 23, at Pine Knob Music Theatre, I-75 and Sashabaw Road, Clarkston. $22 pavilion; $12.50 lawn. All ages. (Motown)
(810) 377-0100

- **GOOD ST. ANNE**
With Shikas Goddess, Tyrone's Powerwheel, Harry Chronic Jr., and Fonseca, 8 p.m. Saturday, June 17, Magic Bag Theatre Cafe, 22918 Woodward Ave., Ferndale. $5. 18 and older. (alternative rock)
(810) 544-3030

- **GREEN APPLE QUICK STEP**
With Enormous, 6 p.m. Friday, June 23, The Shelter below St. Andrew's Hall, 431 E. Congress, Detroit. $6. 18 and older. (rock)
(313) 961-MELT

- **AL HILL AND THE LOVE BUTLERS**
With The Terraplanes and The Pulsations, 9:30 p.m. Saturday, June 17, at Blind Pig, 206-208 S. First St., Ann Arbor. Cover charge. 19 and older. (blues)
(313) 996-8555

- **HOARSE**
With Mickey Strange, 9 p.m. Friday, June 16, The Ritz, 17580 Frazho, Roseville. $5. 18 and older. (rock)
(810) 778-6404

- **HOPE ORCHESTRA**
With The Providers, Red September, and the Luddites, Friday, June 16, at The Foundry, 18000 E. Warren (between Mack and Cadieux), Detroit. $5. 18 and older. (alternapop)
(313) 886-7073



STEPHEN PARK

Having a party: *Local alternapopsters Tearjerks — from top, singer/guitarist Mike Nolan of Troy, keyboardist Landen Summay, bassist Jim Sabourin, singer/guitarist Mikey Brown, and drummer Matt Aljian of Birmingham — celebrate the release of their debut CD "Love This Way" with a party and performance at 9 p.m. June 17, at Lili's, 2930 Jacob, Hamtramck. $5 cover; 21-older show. Call 875-6555.*

- **I STAND MUTE**
With Torque, Saturday, June 17, at Griff's Grill, 49 N. Saginaw, Pontiac. $5. 21 and older. (rock)
(810) 334-9292

- **IMMIGRANT SUNS**
With Las Toallitas, 9:30 p.m. Wednesday, June 21, Blind Pig, 206-208 S. First St., Ann Arbor. Cover charge. 19 and older. (ethnic/"Gypsy circus funk")
(313) 996-8555

- **THE IMPATIENTS**
With Riddle Me This, 9:30 p.m. Thursday, June 15, Blind Pig, 206-208 S. First St., Ann Arbor. Cover charge. 19 and older. (alternative rock)
(313) 996-8555

- **THE INCURABLES**
9 p.m. Thursday, June 15, and Thursday, June 22, The Impound, 17320 Harper, Detroit. Cover charge. 21 and older; 5-7 p.m. Saturday, June 17, the Strawberry Festival on Main Street, Belleville. Free. All ages. (alternative rock)
(313) 884-9441/(313) 721-1622

- **ISABELLA STARFUDGE**
With She's So Huge, Daddy Stitch, Jamie Farr Superstar, and Phunhogg, 8 p.m. Friday, June 16, at Magic Bag Theatre Cafe, 22918 Woodward Ave., Ferndale. $5. 18 and older. (hard alternative rock)
(810) 544-3030

- **NIKKI JAMES AND THE FLAMETHROWERS**
9 p.m. Saturday, June 17, Moby Dick's, 5452 Schaefer Road, Dearborn. Cover charge. 21 and older. (blues)
(313) 242-6000

- **JERRY AND THE JUVENILES**
9 p.m. Thursday, June 15, Rick's, 611 Church St., Ann Arbor. Cover charge. 21 and older.
(313) 996-2747

- **JES GRU**
With Machinery Hall, Friday, June 23, at Rick's, 611 Church St., Ann Arbor. Cover charge. 21 and older. (funky rock)
(313) 996-2747

- **KORN**
With The Holy Cows and Kiss Me Screaming, Saturday, June 17, at Rick's, 611 Church St., Ann Arbor. $5. 21 and older. (hard rock/alternative rock)
(313) 996-2747

- **LITTLE SISTER**
8 p.m. Thursday, June 15, Magic Stick above Rock 'n' Bowl, 4120 Woodward Ave., Detroit. $5. 21 and older. (groove heavy rock, blues, jazz and funk)
(313) 833-9700

- **LUNACHICKS**
With Trash Brats and Trucker, 6 p.m. Saturday, June 17, The Shelter below St. Andrew's Hall, 431 E. Congress, Detroit. $8. All ages. (alternative rock)
(313) 961-MELT

- **MAJESTY CRUSH**
Thursday, June 22, Magic Stick above Rock 'n' Bowl, 4120 Woodward Ave., Detroit. $5. 21 and older. (ethereal rock)
(313) 833-9700

- **PAUL MARVIN BLUES BAND**
9 p.m. Friday, June 23, Stan's Dugout, 3350 Auburn Road, Auburn Hills. Cover charge. 21 and older. (blues)
(810) 852-6433

- **MARY MCGUIRE**
Monday, June 19-20, Backseat Saloon, 3064 Orchard Lake Road, Keego Harbor. Cover charge. 21 and older. (acoustic)
(810) 682-1119

- **MOTOR DOLLS**
9 p.m. Friday, June 23, Lili's, 2930 Jacob, Hamtramck. $5. 21 and older. (rock)
(313) 875-6555

- **NEUROMANCER**
With Pets or Meat and OrGone Box, 9 p.m. Friday, June 16, at Lili's, 2930 Jacob, Hamtramck. $5. 21 and older. (rock)
(313) 875-6555

- **THE NIGHTHAWKS**
Friday, June 16, Rick's, 611 Church St., Ann Arbor. Cover charge. 21 and older.
(313) 996-2747

- **NINETEEN WHEELS**
Thursday, June 22, Rick's, 611 Church St., Ann Arbor. Cover charge. 21 and older. (alternapop)
(313) 996-2747

- **NITZER EBB**
6 p.m. Friday, June 23, at St. Andrew's Hall, 431 E. Congress, Detroit. $12.50 in advance; $15 at the door. 18 and older. (industrial)
(313) 961-MELT

- **ROBERT HOLL'S THE MISSION**
Saturday, June 17, Buddy's Barbeque, 6676 Orchard Lake Road, West Bloomfield; Friday, June 23, Comedi's, 1090 Rochester Road, Troy. Cover charge. 21 and older. (blues)
(810) 851-4250/(810) 588-3471

- **TED NUGENT**
With Bad Company and Chris Duarte, 7 p.m. Friday, June 16, at Pine Knob Music Theatre, I-75 and Sashabaw Road, Clarkston. $25 pavilion; $12.50 lawn. All ages. (rock)
(810) 377-0100

- **THE PLANTS**
With The Bucket, Friday, June 23, at Griff's Grill, 49 N. Saginaw, Pontiac. $5. 21 and older. (rock/funky rock)
(810) 334-9292

- **PSYCLONE RANGERS**
With The Rake's Progress at 6:30 p.m. Friday, June 16, The Shelter below St. Andrew's Hall, 431 E. Congress, Detroit. $6. 18 and older. (rockabilly)
(313) 961-MELT

- **SALLIGROWLER**
With Sucks To Be You and Aldous Huxley, 9 p.m. Thursday, June 15, 3-D, 1815 N. Main St., Royal Oak. $5. 21 and older. (rock)
(810) 589-3344

- **SEAL**
With Des'ree, 7:30 p.m. Thursday, June 15, at Pine Knob Music Theatre, I-75 and Sashabaw Road, Clarkston. $22.50 pavilion; $12.50 lawn. Superfan seating available. All ages. (pop)
(810) 377-0100

- **SHIFTER**
With Deferens, 9 p.m. Friday, June 16, at Griff's Grill, 49 N. Saginaw, Pontiac. $5. 21 and older. (rock)
(810) 334-9292

- **SIDEWINDER**
9 p.m. Thursday, June 15, and Sunday, June 18, Q Club, 29 S. Saginaw, Pontiac. Cover charge. 21 and older. (blues)
(810) 334-7411

- **"SKOAL BAND COMPETITION"**
With AZUR, Syrant, Motherlode and Nobody's Heroes competing for a chance to open for Lynyrd Skynyrd later this summer at Pine Knob, 9 p.m. Thursday, June 15, The Ritz, 17580 Frazho, Roseville. $6. 18 and older. (rock)
(810) 778-6404

- **SLUG BUG**
With 55fter, 9:30 p.m. Thursday, June 22, Blind Pig, 206-208 S. First St., Ann Arbor. 19 and older. (rock)
(313) 996-8555

- **SON OF ROCOCCO**
9 p.m. Friday, June 23, Alvin's, 5756 Cass Ave., Detroit. $5. 18 and older. (rock)
(313) 832-2355

- **SOULS AT ZERO**
With Phunhogg, M.U.T., and Harm's Way, 9 p.m. Thursday, June 22, The Ritz, 17580 Frazho, Roseville. $7. 18 and older. (rock)
(810) 778-6404

- **SPANK**
9 p.m. Friday, June 16, Theodoor's, 705 Cross St. W., Ypsilanti. (alternative)
(313) 485-6720

- **STATION NEIN**
With Structure and Sack of Joy at Scalici's, 6650 Allen Road, Allen Park. (rock)
(313) 382-5844

- **STEPHEN STILLS**
8 p.m. Friday, June 16, Meadow Brook Music Festival, Oakland University, Walton Boulevard and Squirrel Road, Rochester. $20 pavilion, $10 lawn. (pop)
(810) 377-0100

- **SUNSET BLUES BAND**
9 p.m. to 1 a.m. Friday, June 16, Barnstormers, 9411 E. M-36, Whitmore Lake. Cover charge. 21 and older. (blues)
(313) 449-0040

- **TATE'S BASEMENT**
9:30 p.m. Tuesday, June 20, Blind Pig, 206-208 S. First St., Ann Arbor. Cover charge. 19 and older. (rock)
(313) 996-8555

- **TEARJERKS**
With Lollipop Guild, celebrate release of CD with party and performance, 9 p.m. Saturday, June 17, at Lili's, 2930 Jacob, Hamtramck. $5. 21 and older. (alternapop)
(313) 875-6555

- **THREE DOG NIGHT**
With America, 7:30 p.m. Wednesday, June 21, at Pine Knob Music Theatre, I-75 and Sashabaw Road, Clarkston. $22.50 and $17.50 pavilion; $10 lawn. All ages. (classic rock/pop)
(810) 377-0100

- **THUNDERHARP CHOIR**
7:30 p.m. Wednesday, June 21, Tower Records, 1214 S. University, Ann Arbor. Free. All ages.
(313) 741-9600

- **WHIRLING ROAD**
9:30 p.m. Friday, June 23, Cava Java, 1101 S. University, Ann Arbor. Free. All ages. (alternapop)
(313) 741-5282

- **WHITE ZOMBIE**
Video appreciation night, 8 p.m. Tuesday, June 20, 3-D, 1815 N. Main St., Royal Oak. Free before 9 p.m. 21 and older. (video)
(810) 589-3344

- **WILCO**
Featuring former members of Uncle Tupelo, with Outrageous Cherry, Thursday, June 15, at 7th House, 7 N. Saginaw, Pontiac. $10. 18 and older. (alternative)
(313) 335-8100

- **STEPHEN GRANT WOOD**
Thursday, June 15, Coyote Club, 1 N. Saginaw, Pontiac; Sat. June 17, Mount Chalet, 4715 N. Woodward Ave., Royal Oak. 21 and older. (singer/songwriter)
(810) 332-HOWL



Hot tix: *Marvin Hamlisch performs at the Ann Arbor Summer Festival 8 p.m. Monday, June 19. For more information, call the ticket office, (313) 764-2538.*

GALLERIES

- **CONGREGATIONAL CHURCH OF BIRMINGHAM**
"Celebrate Life," the 15th annual juried art show sponsored by the CCB, will run June 17-25 at 1000 Cranbrook Road at Woodward, Bloomfield Hills. Artists reception 7-9 p.m. Friday, June 16. Tour of the show conducted by juror Michael Farrell, associate professor in visual arts at the University of Windsor, 2 p.m. Sunday, June 18. Exhibit hours are 11 a.m. to 4 p.m. daily June 17-24, to 2 p.m. June 25. Luncheon served between 11:30 a.m. and 1:30 p.m. Tuesday-Thursday, June 20-22. Luncheon tickets are $7.50; call for reservations.
(810) 646-4511

MOVIES

'Congo' delivers old-fashioned thrills, chills

TICKETS PLEASE



JOHN MONAGHAN

Return with us now to those thrilling days of yesteryear, when kids would line up at the neighborhood Bijou on a Saturday afternoon. They'd set off with expeditions in search of jungle riches only to discover something more astounding — King Kong, dinosaurs, or bungalow-sized insects.

This same premise fuels "Congo," a new adventure thriller based on a bestseller from "Jurassic Park's" Michael Crichton. Filled with stock characters and dopey dialogue, it nevertheless delivers old-fashioned thrills and chills.

It's hard to run through the plot with a straight face. You see, there's this talking gorilla who uses a computer device to turn sign language into speech. Her trainer (Dylan Walsh) wants to return her to the jungle, but must take others along to meet expenses.

A Romanian philanthropist (Tim Curry) comes on board, though it's soon revealed that he's broke and in search of King Solomon's mines. The real money comes from a former CIA agent (Laura Linney), now working for a telecommunications company, who must retrieve a downed expedition that includes her former lover.

A savvy black safari leader (Ernie Hudson) guides them past hungry animals and unfriendly political regimes. The natives look astonished when they see him leading the group. "They expect a black man to carry a trunk on my head," he quips in a sophisticated tone a la George Sanders.

Closing in on their destination, they discover that deep within the jungle is something mysterious and deadly, an apelike creature that can wipe out an armed party in seconds.

That "Congo" works so well is no surprise. After all, writer Crichton negotiates multi-million dollar book deals with Hollywood long before he lifts a pencil. He tosses in every jungle adventure cliche, from volcanic eruptions and poisonous snakes to killer hippos. Yes, killer hippos.

A few unique moments do occur. At one point, ground troops fire heat-seeking missiles at the expedition's plane. The resourceful CIA agent whips out a special gun whose bullets lure the explosives away from them.

As in "Jurassic Park," the cast plays it straight, no matter how silly the dialogue. "Rocky Horror's" Tim Curry, who could star in the Peter Lorre story if his eyes bulge out any further, has the proper blend of slimy charm and obsession in his quest for diamonds.

Former Detroiter and "Evil Dead" star Bruce Campbell even turns up early in the film as one of the first to meet the monster.

The most convincing performance comes from that talking gorilla, Amy, created by special effects wiz Stan Winston. The facial expressions and the mannerisms will make even the most cynical viewer believe, if just for a minute, that she is a real beast.



MERRICK MORTON

Remarkable story: *Primatologist Peter Elliot (Dylan Walsh) is the guardian of Amy, a gorilla he decides must be returned to her jungle home in "Congo."*

Call it a guilty pleasure, but I enjoyed "Congo" as well as any movie this year. Critics may sniff, but word-of-mouth should allow the family-friendly "Congo" to hold its own with a slew of other higher-profile releases this summer.

To leave a message for John Monaghan, dial 953-2047, mailbox number 1866, on a touch-tone phone, fax him a note at 591-7279, or write him in care of Entertainment, Observer & Eccentric Newspapers, 36251 Schoolcraft, Livonia 48150.

SCREEN SCENE

A sampling *of what's playing at alternative movie theaters across metro Detroit as reviewed by John Monaghan.*

■ MAGIC BAG THEATRE
22918 Woodward, Ferndale. Call (810) 544-3030 for information. ($4, $3 students/seniors)

"Pulp Fiction" (USA — 1995). 9 p.m. June 20. Quentin Tarantino's supercharged comedy thriller boasts unforgettable performances from John Travolta, Samuel L. Jackson, and Bruce Willis.

"Inframan" (Hong Kong — 1976). 9 p.m. June 21. Continuing the Monster Wednesday series, the adventures of Inframan, Hong Kong's answer to Ultra-Man, who makes it his job to foil the world-domination plots of the evil Princess Dragon Mom. She sends out a whole slew of weird villains to do battle with him. Shown here in wide screen.

■ MAIN ART THEATRE
118 N. Main Street at 11 Mile, Royal Oak. Films play through at least Thursday, unless noted otherwise. Call (810) 542-0180 for information and showtimes. ($6.50; $4 students and matinee; $3 twilight)

"The Englishman Who Went Up a Hill, But Came Down a Mountain" (Britain — 1995). Hugh Grant stars as an English mapmaker who meets his match in a small Welsh village. The residents are outraged when his measurements show that their beloved mountain is merely a hill and do everything in their power to make him change his mind.

"Braveheart" (USA — 1995). Mel Gibson both directs and stars in this epic saga of the legendary Scottish warrior who united warring clans against the English. Long and bloody, it still packs an emotional punch.

"The Bridges of Madison County" (USA — 1995). Skepticism greeted Clint Eastwood when he decided to bring Robert James Waller's much-loved, equally maligned novel to the screen, but it's not bad at all. Meryl Streep plays the Iowa farm wife whose chance encounter with a worldly photographer (Eastwood) changes her life forever.

"The Underneath" (USA - 1995). This new psychological thriller reunites "sex, lies, and videotape" director Stephen Soderbergh and actor Peter Gallagher. Starts Friday.

■ MAPLE THEATRE
4135 W. Maple, Bloomfield. All titles play through at least next Thursday. Call (810) 855-9090 for information. ($6; $2.95 twilight)

"A Little Princess" (Britain - 1995). A child raised in India must fend for herself when it's presumed that her father has been lost in combat.

"The Englishman Who Went Up a Hill, But Came Down a Mountain" (Britain - 1995). See Main Art Theatre listing above.

"Braveheart" (USA - 1995). See Main Art Theatre listing above.

"The Bridges of Madison County" (USA - 1995). See Main Art Theatre listing above.

"The Underneath" (USA - 1995). See Main Art Theatre listing above. Starts Friday.

■ MICHIGAN THEATRE
603 E. Liberty, Ann Arbor. Call (313) 668-8397 for information. ($5; $4 studentseniors)

"Only the Brave" and "Playing the Part" (Australia — 1994) at 5 p.m. June 17; 9:15 p.m. June 20. The first is a harrowing coming-of-age story about two teenage girls who live on the edge and are desperate to get out of their desolate, deadend surroundings. The second is a home movie, currently on the film festival circuit, in which a woman tries and fails to make her uptight Grosse Pointe parents recognize her homosexuality.

"Amateur" (USA — 1995). Through June 25 (call for showtimes). The latest from director Hal Hartley ("Trust," "The Unbelievable Truth") introduces a string of unusual characters, including an ex-nun who writes pornography to earn a living and an amnesiac who was once a ruthless player in the porno game himself. Monday, June 19-Thursday, June 22.

Tickets, $10-$20 per person, are available at the Fox Theatre, (313) 396-7600, all Ticketmaster locations. To charge tickets by phone call, (810) 433-1515.

"Pocahontas" is the famous love story of the Native American heroine Pocahontas (the voice of Irene Bedard) and handsome sea captain John Smith (Mel Gibson) set in Jamestown, Virginia, in the 1600s. The folk tale features music by Academy Award-winning composer Alan Menken ("Beauty and the Beast" and "Aladdin") and lyrics by Broadway veteran Stephen Schwartz ("Pippin," "Godspell" and "The Magic Show").



Disney feature: *Pocahontas finds herself at odds with father Chief Powhatan (above,right).*

Disney extravaganza features 'Pocahontas'

Mickey Mouse, Aladdin, Snow White and the Lion King are all coming to town this week when Walt Disney Pictures and the Fox Theatre team up to present a special showing of "Pocahontas," Disney's 33rd full-length animated feature film, together with a live stage show featuring classic Disney characters.

"The Pocahontas Summer Spectacular," opens June 16 and continues to June 22 at the Fox Theatre, 2211 Woodward, Detroit.

Curtain time is noon, 3:30 p.m. and 7:30 p.m. Friday, June 16; 10:30 a.m., 1:30 p.m., 4:30 p.m. and 7:30 p.m. Saturday and Sunday, June 17-18; noon, 3:30 p.m. and 7:30 p.m.

THE WALT DISNEY STUDIOS PRESENTS
The Exclusive Detroit Engagement of the
POCAHONTAS SUMMER SPECTACULAR AT THE FOX THEATRE
JUNE 16 - JUNE 22



See Walt Disney Pictures' newest animated feature "Pocahontas"! Experience Disney's Magical Moments, a spectacular live stage show featuring your favorite Disney characters!
All seats reserved.
TICKETS ON SALE NOW!
TICKETMASTER (810) 433-1515
HUDSON'S HARMONY HOUSE & BLOCKBUSTER MUSIC
OR
AT THE FOX THEATRE BOX-OFFICE
Prices: $30 - $20 - $10 (Fees may apply. Subject to availability.)
Showtimes:
Fri. June 16: 12:00pm / 4:00pm / 7:00pm
Sat. June 17 - Sun. June 18: 10:00am / 1:00pm / 4:00pm / 7:00pm
Mon. June 19 - Thurs. June 22: 11:00am / 3:00pm / 7:00pm
No refunds except at box office. Telephone and ticket/theater exchanges subject to service charge. For tickets of $20 or more call (313) 396-7600.
EXCLUSIVE ENGAGEMENT ONE WEEK ONLY!

CONGO
FROM THE BEST SELLING AUTHOR OF JURASSIC PARK
"BREATHTAKING ACTION! AMAZING SPECIAL EFFECTS."
— Joel Siegel, Good Morning America
"YOU ARE IN FOR A TREAT!"
— Peter Travers, Rolling Stone Magazine
"DON'T MISS IT!"
— Paul Wunder, WBAI Radio
"PURE MAGIC! A MUST-SEE!"
— Ron Brewington, American Urban Radio
"ADVENTURE AT ITS BEST!"
— Jim Ferguson, Previse Channel
WHERE YOU ARE THE ENDANGERED SPECIES.

AMC AMERICANA 7 WEST	AMC BEL AIR 10	AMC EASTLAND 5
AMC SOUTHFIELD CITY	AMC WONDERLAND	GENERAL CINEMAS CANTON
QUO VADIS	RENAISSANCE 4	SHOWCASE AUBURN HILLS
SHOWCASE WEST DEARBORN	SHOWCASE STERLING HEIGHTS	STAR GRATIOT AT 15 MILE
STAR LINCOLN PARK 8	STAR TAYLOR	STAR WINCHESTER 8
UNITED ARTISTS FAIRLANE	UNITED ARTISTS LAKESIDE	UNITED ARTISTS OAKLAND
UNITED ARTISTS 12 OAKS	UNITED ARTISTS WEST RIVER	FORD WYOMING

NO PASSES OR DISCOUNT COUPONS ACCEPTED
CALL 810 77-FILMS / 313 88-FILMS FOR THEATRES & SHOWTIMES
Visit the CONGO website at: http://www.paramount.com or on AOL keyword: CONGO


Pick Your Pet Out Of The Classifieds


VAL KILMER TOMMY LEE JONES JIM CARREY

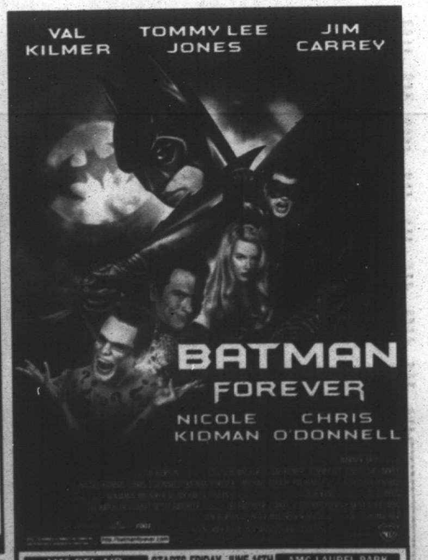

AMC BEL AIR	STARTS FRIDAY, JUNE 16TH	AMC LAUREL PARK
AMC OLD ORCHARD	AMC SOUTHFIELD CITY	AMC SOUTHLAND
AMC STERLING CTR	BEACON EAST	GCC CANTON CINEMA
GCC NOVI TOWN CTR	RENAISSANCE	SHOWCASE
SHOWCASE	SHOWCASE	SHOWCASE
SHOWCASE	STAR GRATIOT	STAR JOHN R
STAR LINCOLN PARK	STAR ROCHESTER	FORD WYOMING

Observer & Eccentric
Brings you:
Christian Singles Network™
Dedicated to bringing local area Christians together
TO PLACE YOUR FREE PRINT AD AND VOICE GREETING
CALL 1-800-739-3639
TO RESPOND, BROWSE ADS AND LISTEN TO SYSTEM MATCHES
CALL 1-900-933-1118
ONLY $1.98 per minute, charges will appear on your monthly telephone bill.
You must be 18 years of age or older and have a touchtone phone to use this service.
Service provided by: Direct Response Marketing Inc. 2451 Wehrle Drive Williamsville, N.Y. 14221



FREE Print Ad
FREE Personal Voice Greeting
FREE Message Retrieval once per day

FEMALES

MUST ENJOY LIFE
SWF, 24, 5'6", size 9/10, light skin, auburn hair, brown eyes, two small boys, own business, loves animals, family oriented, enjoys reading, seeks SWM, serious, must love animals and children. Adr# 1455

GIVE ME A CALL
SWF, 20, 5'5", brown hair, blue eyes, enjoys reading, movies, writing poetry, music, seeking sweet, kind SM, with similar interests, for possible relationship. Adr# 2121

CATHOLIC YOUTH MINISTER
SF, 24, full-figured, lives in Redwood area, likes movies, bowling, pool, seeking open-minded, honest SCM, for possible long term relationship. Adr# 9027

FIT AND TRIM
SWF, 20,, 5'4", professional, athletic, likes sports, biking, dancing, roller blading, seeking like-minded SM, for friendship, possible relationship. Adr# 1120

GOOD MAN/GOOD WOMAN
SF, 43, unique, feminine, sensitive, honest, sincere, intelligent, creative, not superficial, seeking intelligent, affectionate, spontaneous SM, with and intensity of feelings. Adr# 3591

PRETTY GREEN EYES
Never married SCF, 33, 5'7", blonde hair, N/S, enjoys movies, dancing, drives in the country, seeking SWM, 28-42, similar interests, possible relationship. Adr# 1961

FRIENDSHIP FIRST
SF, 23, 5'3", blonde hair, blue eyes, one daughter, seeking mature, established SM, N/S, who enjoys movies, dining out, billiards, possible relationship. Adr# 2172

ATTENDS CHURCH OUTINGS
Professional SBF, 32, seeking tall, honest, professional SBCM, who enjoys movies, dining out, jazz, for possible relationship. Adr# 6444

EXPERIENCE NEW THINGS.
Full figured SF, 51, 5'6", enjoys laughter, music, reading, movies, seeking SM, with similar interests, for possible relationship. Adr# 3344

PLEASE RESPOND
Queen sized SWF, 57, enjoys the outdoors, laughter, biking, seeking SM, with similar interests, for possible relationship. Adr# 1616

VERY NATURAL WOMAN
Shy SF, 29, 5'7", 115lbs., enjoys travel, outdoor/indoor sports, seeking SM, with similar interests, possible relationship. Adr# 1438

LET'S GET TOGETHER
SF, 42, Catholic, family-oriented, sense of humor, enjoys movies, camping, outdoors and time at home, seeking SM, 40-49, 5'10"-6'2", for possible serious relationship. Adr# 1129

GIMME A CALL
SF, 24, very tall, long brown hair, blue eyes, enjoys sports, romance, parties and having fun, seeking SM, for talking and friendship. Adr# 1940

MUST BE HUMOROUS
DW mom, 42, 5'4", 165lbs., brown hair/eyes, attractive, Lutheran, enjoys children, drives, walks, watching sunrises/sunsets, seeking SM, for permanent relationship. Adr# 4412

FAMILY FAN
SF, 34, 5'5", loves outdoors, sports, biking, golf and spending time with family and long-time friends, seeking SM, strong family values, for one-on-one relationship. Adr# 7990

WELL EDUCATED MOM
DWF, 49, first time being alone, seeking individualized SCM, fundamental values, enjoys plays, concerts, movies, travel, fine dining, who's willing to commit. Adr# 1024

SOUND INTERESTING?
SWF, 20, 5'5", brown hair, blue eyes, enjoys reading, concerts, writing poetry, movies, seeking sweet, kind, understanding SM, 20-28, with similar interests, for special relationship. Adr# 1122

NEVER MARRIED
SWF, 36, interested in meeting a SWM, 25-45, fun to be with, for friendship, leading to possible relationship, no game players please. Adr# 5462

TREASURES EACH DAY
SF, 57, 5'10", 320lbs., values family, self, animals, N/S, non-drinker, honors the child in everyone, good sense of humor, seeking kind, caring SM, who shares her views. Adr# 6363

NEVER MARRIED
SWCF, 41, 5'6", blonde hair, enjoys sight-seeing, museums, travel, seeking WM, to age 48, 5'9", never married, N/S, no kids, possible relationship. Adr# 5316

BORN AGAIN
Attractive SWF, 28, no kids, looking for easygoing, handsome SWCM, 25-31, no kids, born again, Baptist preferred, possible relationship. Ad # 3613

PHYSICALLY FIT
Never married SWCF, 36, 5'6", 125lbs., brunette, no kids, seeking handsome, professional SWM, 25-38, never married, for friendship first, maybe relationship. Adr# 3331

FORMER MUSIC TEACHER
DWF, 41, 5'6", medium build, dark blonde hair, hazel eyes, home owner, attractive, good sense of humor, financially and emotionally secure, enjoys family activities, seeking SWM, 40-43, for possible relationship. Adr# 1954

LOVES PEOPLE
SBF, 19, 5'11", enjoys singing, dancing, reading, searching for SBM, 19-95, employed, with similar interests, possible relationship. Adr# 2932

CIRCLE ME
Attractive DWF, 44, 5'3", no kids, enjoys church, seeking SCM, 40-53, financially secure, for friendship, possible relationship. Adr# 9999

ITALIAN LADY
SF, 26,, looking for SM, 25-40, Italian, enjoys movies, walking, sports, for possible relationship. Adr# 9935

LOVES THE COUNTRY
Professional SF, 27, 5'2", 120lbs., smoker, enjoys long walks, country music, seeking SM, 5'7"-5'11", 175lbs., no kids, never married, for good times. Adr# 1227

PART-TIME MOM
DWF, 32, 5'2", enjoys reading, horse back riding, camping, looking for SM, for friendship first. Adr# 1062

VERY FAMILY-ORIENTED
DWF, 37, Catholic, single mom, easygoing, fun-loving, professionally employed, enjoys almost everything, seeking SWM, 35-42, similar qualities, for possible relationship. Adr# 2742

BABY BLUE EYES
SWCF, 31, 5', light brown hair, great sense of humor, honest, caring, N/S, non-drinker, single mom, seeking honest SBM, 28-36, under 5'10", N/S, non-drinker, spiritual equal or better. Adr# 3854

VERY YOUNG LOOKING
SWF, young 49, likes movies, outdoors, dining, seeking SM, 45-60, who doesn't drink, smoke, or do drugs. Adr# 2324

BEAUTIFUL PERSON
DWF, 46, attractive, slender degreed, athletic, enjoys outdoors, concerts, theatre, sports events, seeking tall, degreed, healthy, athletic SWM, 48-55, N/S, for permanent relationship. Adr# 6789

CALL ME
DWF, 49, 5'5", queen-sized, brown hair, green eyes, great sense of humor, enjoys sports, various other interests, seeking DSWM, 50-60. Adr# 2851

GARDEN CITY AREA
DWF, 40, 5'6", enjoys music, quiet dinners, dancing, antique shows, together/serious seeking tall, financially secure, honest, romantic, respectful SM, 43-55, serious marriage-minded relationship. Adr# 6806

COMPANIONSHIP WANTED
SF, 28, mom of one, outgoing, enjoys the finer things in life, looking for SM, to spend time with for friendship, maybe more. Adr# 7226

ENJOYS LIFE
Professional SWF, 31, active, enjoys dining, plays, movies, travel, seeking employed SM, 27-37, N/S, who enjoys life & people, for committed friendship/relationship. Adr# 2108

MOM OF ONE
SBF, 30, interested in meeting sincere, honest, faithful SM, loves children, walks, amusement parks, going to church, movies, simple things in life. Adr# 1797

PUTS GOD FIRST
SF, 45, attractive, would like to meet an attractive, honest, caring, SM, 40+, similar beliefs, for friendship, fun, possible romance. Adr# 4444

SINGLE MOM
SBF, 31, in search of a sincere, faithful, honest, SM, loves movies, church, parks, children, for friendship leading to possible relationship. Adr# 1121

YOUTH MINISTER
SWF, 24, full-figured, black hair, blue eyes, likes comedy, movies, pool, romantic evenings at home, seeking SM, open-minded, understanding, to spend time with. Adr# 3752

MOM OF TWO
SF, 37, 6', works full-time, puts children first, Methodist, educated, intelligent, good morals, seeking similar SM. Adr# 2420

COLLEGE STUDENT
SWF, 21, 5'4", 100lbs., attractive, seeking attractive SM, well-built, educated, goal oriented, for good friendship, possible relationship. Adr# 9075

NO MIND GAMES
DWF, 24, 5'4", blonde hair, likes movies, dancing, music, seeking SWM, 24-34, with similar interests, for possible relationship. Adr# 1900

CARING AND CONSIDERATE
SF, 24, 5'4", 175lbs., brown hair/eyes, likes biking, bowling, seeking SM, 23-32, considerate of others, likes kids and shares interests. Adr# 1070

ATTRACTIVE
SWF, 31, enjoys camping, fishing, outdoors, theater, dining, seeking secure, honest, sincere SWM, 28-38, tall, large build, drug free, similar interests. Adr# 1364

SINGLE DADS WELCOME
DWF, 42, 5'5", brown hair, enjoys church, movies, bowling, seeking SM, 40-47, spirit filled, happy, similar interests. Adr# 3224

LIKES HUSKY GUYS
SWF, 18, 5'10", enjoys bowling, pool, seeking SWM, 19-27, good sense of humor and similar interests for dating and possible relationship. Adr# 4423

ATTRACTIVE, ROMANTIC
DWCF, 39, 5'1", fit and trim, sincere, honest, affectionate, likes dining, cooking, biking, picnics, seeking SCM, 35-48, attractive, sincere, loyal, for friendship leading to lasting relationship. Adr# 5678

SEEKING MISSING COMRADE
SF, 40s, interested in meet a SM, who enjoys walks in the park, rides in a canoe, for warm friendship, possible future relationship. Adr# 3051

BIG BROWN EYES
SWF, 34, 5'3", full-figured, Baptist, enjoys church activities, seeking SWM, 30-45, N/S, non-drinker, good Christian values, for friendship first, possible relationship. Adr# 1212

ATTENDS CHURCH
SWF, 44, 5'4", 130lbs., long brown hair, enjoys walks, reading, dining, seeking DWCM, 40-50, 5'9"+, to go to church with. Adr# 3535

HONEST RELATIONSHIP WANTED
SF, 20, enjoys reading, movies, poetry, concerts, walks, seeking SM, sweet, kind, understanding. Adr# 2365

HAS BEEN SAVED
SBF, 29, 5'1", enjoys singing, movies, computers, church activities, seeking SM, loves God, romantic, for long lasting relationship. Adr# 4754

RED HEAD
SWF, 37, 5'10", Catholic, N/S, non-drinker, enjoys outdoors, dancing, dating, seeking similar SM, over-5'7", smart, kind, fun-loving. Adr# 6911

EUCHARISTIC MINISTER
Catholic D-mom, 45, N/S, social drinker, 5'5", red hair, hazel eyes, very active in her community, enjoys dancing, sports, slow walks, seeking SM, can make her laugh. Adr# 5376

SEEKS GOOD MAN
SBF, 31, son 3, seeking SCM, loves the Lord, simple things, amusement parks, must love children, be faithful, trustworthy. Adr# 1020

SEEKS LOVING PERSON
SWF, 18, brown hair, blue eyes, full-figured, attractive, enjoys music, sports, outdoors, seeking SWM, to care and love, possible long-term relationship. Adr# 3235

LOOKING FOR LOVE
SWF, 20, 5'5", blonde hair, blue eyes, enjoys reading, poetry, walks in the park, seeks kind, sweet, understanding, SWM, for special relationship. Adr# 7000

NO GAMES PLEASE
SWF, 25, teacher, full-figured, 5'8", blonde, enjoys children, theater, movies, concerts, seeking SWM, 23-32, N/S, drug-free, interested in friendship first. Adr# 4492

JUST FOR FRIENDSHIP
SF, 48, into the arts, seeking SM, N/S, enjoys animals, for plays, walks, dining, fun, friendship and possible relationship. Adr# 8012

PROFESSIONAL
SWF, 56, 5'7", attractive, understanding, enjoys tennis, movies, theatre, piano, singing, travel, holding hands, long walks, seeks N/S, sincere, romantic, positive, SWM, to share time with her. Adr# 2942

MALES

PROFESSIONAL MAN
SBM, 30, 5'7", 145lbs., seeking attractive SWF, 19-40, who enjoys church, reading, music, romantic evenings, for possible relationship. Adr# 7999

EDUCATED PROFESSIONAL
Considerate, athletic, DBM, 42, 5'10", 180lbs., N/S, social drinker, no kids, enjoys the great outdoors, seeking competent, attractive SF, with good religious values, and zest for life. Adr# 7981

GOOD MAN
SWM, 43, 5'8", 165lbs., enjoys church, serving the Lord, seeking same in slender, sweet, honest, SWF. Adr# 9801

HOPE YOU CALL
SBM, 22, seeks SF, massage unimportant, who likes to cook, sports, quiet evenings. Adr# 3117

TALL, DEEP VOICE
SWM, 21, 6'4", brown hair, blue eyes, athletic, enjoys movies, dining out, country music, seeking caring, honest, SWF, 18-26, for serious, lasting relationship. Adr# 9530

MEDICAL PRO
SWM, 26, enjoys golfing, fishing, horse back riding, movies, theater, dining out, seeking SF, 23-30, Baptist, under 5'7", red headed, with similar interests, for possible relationship. Adr# 2104

STRONG MORALS
SWM, 29, 5'10", 150lbs., brown hair, hazel eyes, enjoys running, biking, outdoors, dancing, alternative music, seeking like-minded SF, N/S, non-drinker, with similar interests, for possible relationship. Adr# 8787

TALL AND ATTRACTIVE
SWM, 31, brown hair/eyes, N/S, social drinker, no kids, enjoys darts, billiards, dining out, kids, animals, biking, seeking SWF, 24-35, with similar interests, for fun and romance. Adr# 5110

FAMILY ORIENTED
Responsible SWM, 31, 5'9", 170lbs., brown hair/eyes, enjoys sports, keeping busy, seeking intelligent SWF age unimportant, for possible relationship. Adr# 1211

BIG RED WING FAN
Professional, handsome SWM, 26, 5'10", 155lbs., never married, enjoys comedy clubs, concerts, theater, sporting events, seeking professional, honest, attractive SF, with similar interests, for possible relationship. Adr# 4958

MUST ENJOY LIFE
SWM, 24, 5'6", size 9/10, light skin, auburn hair, brown eyes, two small boys own business, loves animals, family oriented, enjoys reading, seeks SWM, serious, must love animals and children. Adr# 1455

SEEKING MRS. RIGHT
SWM, 21, seeking SF, 18-23, kids welcome, who enjoys camping, sports, romance, for friendship/possible relationship. Adr# 2363

SEEKING LADY
DWM, 62, seeking trim, petite SF, 55-62, who enjoys dining out, travel, movies, for companionship. Adr# 5260

NEVER MARRIED
SWM, 39, 5'9", 160lbs., no kids, N/S, Baptist, enjoys biking, motorcycles, reading, seeking athletic SCF, for friend/partner. Adr# 3751

ENGINEER
SWM, 28, 6'2", 180lbs., brown hair/eyes, enjoys reading, sports, laughter, seeking SWF, 20-27, similar interests, for friendship/companionship. Adr# 4291

ENJOYS MOTORCYCLES
SWM, 38, 6', 280lbs., brown hair, blue eyes, enjoys camping, bowling, having a good time, seeking SF similar interests, friendship/possible relationship. Adr# 1955

CHERISHES HONESTY
Tall, thin SWM, 53, looking for romantic, caring, honest SF, 43-53, for life partner. Adr# 3854

WEST SIDE MALE
SM, 60, enjoys movies, dining out, travel, seeking slim SF, mid 50s, similar interests, possible relationship. Adr# 1009

SUCCESSFUL BUSINESS OWNER
SM, 39, 5'11", 155lbs., brown hair, blue eyes, enjoys travel, sunshine, boating, seeking attractive SF, with/without kids, with similar interests, for marriage. Adr# 1956

SEEKING MATE
SM, 29, 5'7", 140lbs., enjoys movies, dining out, dancing, seeking down to earth SF with similar interests, for possible relationship. Adr# 3594

KNOWS WHAT HE WANTS
Romantic SBM, 21, 6'1", husky, enjoys concerts, quiet walks, pro wrestling, seeking attractive, intelligent SF 20+, with similar interests, for possible relationship. Adr# 6967

LIKES LONG WALKS
SBM, 28, N/S, non drinker, no kids, enjoys sports, music, dancing, dining out, seeking SWF 20-35, with similar interests, possible relationship. Adr# 6157

PROFESSIONAL
SBM, 33, 5'7", 145lbs., enjoys dancing, bowling, tennis, travel, seeking financially secure, attractive WF, similar interests, possible relationship. Adr# 3846

ELVIS LOOK-A-LIKE
Attractive SM, 29, 6', 187lbs., born again, enjoys hiking, going to church, fishing, ball games, canoeing, seeking SF, with similar interests, for possible relationship. Adr# 2365

ADVENTUROUS, INDEPENDENT, SELF-EMPLOYED
SWM, 34, 5'10", slim, attractive, spontaneous, multi-degreed, enjoys cooking, reading, improv/ warks, massages, seeking shapely SWF, 21-40, professional, secure, for monogamous relationship. Adr# 9433

SHARE FINER THINGS
SM, 41, 6', 200lbs., dark hair/eyes, trustworthy, honest, spontaneous, enjoys outdoors and going out weekends, seeking SF for possible relationship. Adr# 9781

READY TO LOVE
DWM, 53, tall, thin, very romantic, big heart, single too long, enjoys bowling and cooking, seeking SLady, beautiful inside and out, for serious relationship. Adr# 1885

ATTRACTIVE, DEGREED
SWM, 31, 5'9", 180lbs., professional, not afraid of commitment, seeking SWF, N/S, never married, no kids but family oriented, interested in a serious relationship. Adr# 1701

HEART OF GOLD
SWM, 30, 6'1", 175lbs., attractive, professional, enjoys outdoors, comedy, music, seeking SF, best friend and soulmate, who deserves a quality relationship. Adr# 9333

MUSCULAR, EDUCATED
SM, 22, 5'11", brown hair/eyes, Catholic, seeking sincere, attractive SWCF, likes a variety of activities, for dating and possible relationship. Adr# 9222

LOOKING FOR SPECIAL LADY
SM, 50, 5'5", 150lbs., brown hair/eyes, enjoys dining out, theater, walking, church, seeking humorous, slender petite SF, 40-50, loves the Lord, for possible relationship. Adr# 1115

CIRCLE THIS AD!
SWCM, 23, 6', 185lbs., brown hair, blue eyes, enjoys water sports, long walks, plays, seeking educated SF, 20-30, with similar/different interests, for fun times. Adr# 9111

LET'S HAVE FUN
SWM, 28, 6'3", 220lbs., enjoys camping, fishing, hiking, seeking honest, sincere D/SF, proportionate, with similar interests, for summertime fun. Adr# 3232

GOOD SENSE OF HUMOR
DWM, 31, 5'8", 130lb., into working out, dancing, outdoor cafes, seeking attractive, athletic SF with outgoing personality and a sense of humor, being a libertarian is a big plus. Adr# 6624

FILL OUT MY LIFE
SM, 46, 6'1", 195lbs., brown hair, blue eyes, enjoys togetherness, outdoors, camping, fishing, looking for SF, similar interests, possible relationship. Adr# 5960

POSITIVE OUTLOOK
DWM, 40, 6', 195lbs, N/S, non-drinker, brown hair, hazel eyes, works afternoons, enjoys rollerblading, concerts, animals, working out, looking for slim SF, 28-40 N/S, non-drinker, for friendship. Adr# 1753

FRIENDS FIRST
SWM, 22, 6', blue eyes, enjoys dining out, dancing, working out, looking for SF, sense of humor, relationship later. Adr# 8999

MOVIE BUFF
SWM, 19, 5'8", athletic, blond hair, blue eyes, seeking SF, with similar interests, for friendship and possible relationship. Adr# 7793

MUSTACHED
SWM, 24, 5'10", 168lbs., long dark hair, enjoys keeping busy, seeking attractive SWF, 18-28, petite and spontaneous, enjoys nights out, shooting pool, for possible relationship. Adr# 7777

QUIET TYPE
SWM, 32, 6', brown hair, blue eyes, medium build, never married, electrical engineer, loves outdoors, pets, movies, dining out, seeking attractive SF, who is interested in meeting a nice guy. Adr# 2356

ROYALOAK-BIRMINGHAM AREA
SWM, 32, enjoys movies, biking, movies, walks, fellowship, seeking SWF, 25-36, loves the Lord but a not legalistic, for possible relationship. Adr# 2727

ANTIQUE HUNTER
SWM, 54, 5'10", 170lbs., strong morals and values, seeking healthy SWF, 35-54, easygoing and easy to get along with, for friendship and possible relationship. Adr# 4741

REFEREE
DWM, 53, tall and thin, but has a big heart, does not like the single life, likes talking, long drives, seeking a lady, interested in a long term relationship. Adr# 3297

REDFORD AREA
Attractive WM, 29, 5'7", enjoys movies, reading, seeking sincere, caring, honest SF, not into drugs or head games. Adr# 1995

RECENT COLLEGE GRAD
SM, 21, 5'2", likes taking chances, seeking SWF, 21-25, 5'-5'3", doesn't believe in playing mind games, must have strong family values. Adr# 1613

ENERGETIC
SM, 23, romantic, enjoys walks in the park, picnics, dining out, looking for open-minded, kind SF, with similar interests, possible relationship. Adr# 6032

WANTS CHILDREN SOME DAY
SM, 42, 5'10", 180lbs., looking for caring SF sense of humor, who enjoys golfing, picnics, walks in the park, possible relationship. Adr# 1479

SEEKING ASIAN BEAUTY
DWM, 39, intelligent, enjoys family activities, seeking younger Asian SF, for friendship, leading to friendly marriage. Adr# 9873

KIND AND CARING
SWCM, 32, 5'9", 150lbs., enjoys tennis, biking, theater, seeking SF, 22-33, N/S, similar interests, for friendship/relationship. Adr# 7651

VERY OPTIMISTIC
SM, 27, 5'5", 145lbs., highly motivated, confident, comfortable with self, seeking petite SF, 20-30, with similar qualities, for possible relationship. Adr# 1112

NICE GUY
SM, 57, 6', 210lbs., seeking nice lady, who needs a true friend, to share in journey and love the true values of life. Adr# 1313

FRIEND/FAMILY ORIENTED
SWM, 45, 5'9", 190lbs., N/S, business professional, three grown children, likes riding bike, softball, dancing, playing cards, seeking SF with similar interests for relationship. Adr# 1223

FRIEND FIRST
SWCM, young 43, business owner, enjoys spontaneous weekends, traveling, horse shows, seeking SF who would be interested in growing together. Adr# 6797

GREAT PERSONALITY
SM, 28, professional, fun-loving, loves kids, the outdoors, quiet evenings at home watching movies, seeking SF, with similar interests for friendship, leading to possible relationship. Adr# 9089

ENTREPRENEURIAL
SBM, 30, 5'10", 200lbs., business owner, seeking attractive SWF, medium to full-figured SF to get together with for romantic evenings. Adr# 4450

WELL-MANNERED GENTLEMAN
SWCM, 41, 5'9", 165lbs., never married, financially secure, attractive, sensitive, affectionate, thoughtful, spontaneous, considerate, seeking slender SF, similar qualities. Adr# 9525

CASUAL MALE
SM, 50s, 6', Catholic, N/S, enjoys movies, dining out, travel, seeking slim F, with same interests, in Wayne County area. Adr# 6777

WANTS WALKS & TALKS
SWC dad, 32, 5'8", 165lbs., brown hair, blue eyes, seeking F for companionship, to rescue me from cartoons & street hockey. Adr# 4258

CHECK THIS ONE
SWM, 30, tall, slender, attractive, enjoys movies, dining out, kids, sports, animals, seeking SWF, 25-35, for fun & romance. Adr# 1492

NONDENOMINATIONAL CHRISTIAN
SWM, 27, 5'11", 190lbs., black hair, brown eyes, N/S, non-drinker, likes dining out, movies, outdoor activities, seeking like-minded SF, for possible relationship. Adr# 1876

INTELLIGENT, ATTRACTIVE
SWM, 43, blond hair, blue eyes, stable, ready to settle down with special SF, likes all types of music and dancing, looking for a trustworthy guy. Adr# 3352

LIKES SPORTING EVENTS
SWM, 22, 5'11", Catholic, enjoys working out, cycling, beach, seeking attractive, slender SWF, 19-25, down to earth with similar interests. Adr# 7660

WORKS OUT
SBM, 25, 6'2", 205lbs., athletic build, likes movies, dining out, concerts, having fun, seeking SF, attractive, fit, old-fashioned values and morals. Adr# 5633

**HAPP

STREET SCENE

Listen up British bands, we want fun not attitude



CHRISTINA FUOCO

Being a big fan of the Manchester music scene and having just returned from there, it hurts me to say this — the Stone Roses and Oasis need a few lessons in stage performance.

I'm not a performer or stage veteran, nor do I claim to be. But I feel justified in giving the Stone Roses and Oasis a few tips. First a little background.

The Stone Roses had no firm plans on coming to Detroit so Memorial Day weekend I hauled myself out to Chicago to see the Stone Roses perform as part of the Q 101 "Jamboree" radio festival at the World Music Amphitheatre, an outdoor venue nearly twice the size of Pine Knob. I loved the Stone Roses's self-titled album and the song "I Wanna Be Adored" and "Fool's Gold" so naturally I was looking forward to this. For a month I lived, breathed, and slept the Stone Roses so much so that I kept forgetting that bands like Collective Soul, Sheryl Crow, Bush, Sponge, Duran Duran, Faith No More, Flaming Lips were also on the bill.

The weather was 50 degrees and raining. Mud-covered lawn patrons hurled patches of sod at the pavilion. Through my years of concert-going, I have learned how to emerge sod-free from the grass wars. Well, OK, embarassment had something to do with it too. At Lollapalooza a few years

■ There's no need to still be bent out of shape because we whooped you in the Revolutionary War so get over it and get those silly frowns off your face.

ago, I went backstage to talk to Soundgarden when one of the band members so kindly informed me, "You have a big glob of sod on your forehead" and flicked it off me. How humiliating.

Anyway, it wasn't a pretty sight but I was getting more excited by the minute so I stuck it out for the Stone Roses. Their set started out fine, actually, with their hit "I Wanna Be Adored." As soon as the song was over, the Stone Roses copped an Oasis attitude. The singer hung his head down, turned around and got a sip of water, dawdled around the stage a while and broke into the next song. The cycle repeated itself throughout their set.

We're ever so honored to have you in our presence, almighty Stone Roses.

Because Oasis did the same thing when I saw them at St. Andrew's Hall in mid-March, I have this feeling that English bands don't know how — or don't have any desire to — to play up to American audiences. So I'm going to help them out. Here we go:

■ There's no need to still be bent out of shape because we whooped you in the Revolutionary War so get over it and get those silly frowns off your face. Stop looking at your shoes while we're at it.

■ We don't go to your concerts to worship your every move like British fans and tabloids so don't be so condescending. We'd like to have fun with you.

■ The United States is a hard country to break and your kindergarden temper-tantrums aren't helping. Pretend you all get along.

■ This is specifically for Oasis, you don't need to open up your show with the song "Tonight I'm a Rock 'n' Roll Star." We're pretty much prepared for that attitude anyway.

And Oasis wonders why fans have been known to shout "England sucks" at their concerts?

The bottom line is you just wanna be adored? We want to be entertained — then we'll adore you.

All of you who have never gotten ahold of me on the phone or in person, will be happy to know that I'll be readily available on Sunday, June 18, when I guest bartend at Lili's, 2930 Jacob, Hamtramck. No, I don't know how to mix drinks that well but Lili's has assured me that "real" bartenders will back me up. It should be a lot of fun so stop by and feel free to bother me. For more information, call (313) 875-6555.

If you have a comment or question for Christina Fuoco, you can write her in care of The Observer & Eccentric Newspapers, 36251 Schoolcraft Road, Livonia, or call her by using a Touch-Tone phone by dialing (313) 953-2047 mailbox number 2130. You can also send her e-mail at the address CFuoco@aol.com.

Have a listen

To hear music by Clutch (message 2), Wilco (message 3), Big Chief (message 4), Ekoostik Hookah (message 5), Melissa Ferrick (message 6), Las Toallitas (message 7), Tearjerks (message 8) you can call the Street Scene Music Line at (313) 953-2025 on a touch-tone phone. Fast-forward to the corresponding message by pressing 33. To repeat a message, press 4.

Clutch brings out the silly in rock

By Christina Fuoco
Staff Writer

■ 'Being on the road and playing with rock bands, it can just be so silly. Personally, I can't take it seriously. Watching MTV, there's a lot of bands that do take it seriously. We're making fun of that.'

Neil Fallon
Clutch singer/songwriter

Clutch singer/songwriter Neil Fallon stands outside St. Andrew's Hall in Detroit, smoking a cigarette near his band's "tour camper." A line of fans snakes around the hall and through the parking lot hoping to get tickets to see underground rock's burgeoning stars. Having shed his glasses and sprouted hair, Fallon stands unnoticed only a few steps from the crowd. A homeless man approaches him, unaffected, Fallon puts his cigarette out and heads into the hall.

An hour later, Fallon is stalking his prey on stage. He rocks back and forth as if he's ready to lunge at the crowd of mostly sweat-drenched teenage boys. Other than looking like a group of average, self-admitted "rednecks," there's something almost scary about the melodic hard rock band from Maryland.

Listen hard, however, and those fears are dispelled. "Like a fly to doo doo/You need me like a bird needs wings/Or little bunny fufu/Who needs to bop the field mice," Fallon screams during the slow groove of "El Jefe Speaks," off their adrenalin-charged debut "Transnational Speedway League: Anthems, Anecdotes and Undeniable Truths" (EastWest/Atlantic).

Welcome to Fallon's metaphorical playground. Fallon, who ironically has a degree in English from the University of Maryland, mercilessly harasses his playmates with his pre-school lyrics. He just can't take playing in a rock band too seriously.

"I never expected to be in one. The guys asked me, I got in the band. Being on the road and playing with rock bands, it can just be so silly. Personally, I can't take it seriously. Watching MTV, there's a lot of bands that do take it seriously. We're making fun of that," Fallon said via telephone from his Denver-area hotel room.

Clutch's silliness prevails on their self-titled sophomore effort (EastWest/Elektra). Wrapped around references to mythological characters, he pays tribute to American pop culture.

In "Rock 'n' Roll Outlaw," a tongue-in-cheek look at road life, Fallon sings "So now you know not to clock the Weeble Wobble hot rod gang. . . . (it's) no fun to crack the axle, but it's got to be done because whenever you wobble the weebles you know they get tickled off."

"Big News I," the opening track of Clutch's self-titled sophomore effort, ends with "come down to the locker of Davy Jones." Other songs make references to "red rover red rover," "knick-knackpaddywack," "Howdy Doody" and the "hokey pokey."

In a weird sort of twisted way, Fallon is making good use of his degree.

"I can stretch and say I've been published."

Fallon was finishing up his degree at the other U-M when he was approached to join Clutch. He didn't have any other future plans, so he joined. A few days after graduation, he and bandmates guitarist Tim Sult, bassist Dan Maines, and drummer Jean-Paul Gaster were touring Europe with Biohazard.

Their first visit to Detroit in the summer of '91 spelled out their future in the city. Dan Kotwicki, a bartender at the Shelter at the time, fell in love at first sight.

"Dan was at the very first Detroit show. That was at the University of Detroit Grounds (Coffeehouse). That was the summer of '91. There was about 20 people there. He's been there ever since. He's responsible for a lot of our Detroit fan base by playing it in his bar and pushing it."

Radio eventually locked on to "A Shogun Named Marcus" and the rest is history.

"It's because of the radio. If you can get played on the radio in the city, that can work wonders for a band. There's three cities — Detroit, Phoenix and New York that play us on the radio. Those are our biggest cities."

Clutch's visit to the Phoenix Plaza Amphitheatre in Pontiac on Thursday, June 22, with Tad, is their first since the release of "Clutch." Where "Transnational Speedway League" caresses the grooves and explodes into melodic tirades, "Clutch" is a more even-keeled produced effort. Jackhammer guitars, as in "Transnational Speedway League's" "Shogun Named Marcus," have been steamrolled into a slow grind.

"We get, I think, bored with ourselves and we like to change the sound," Fallon said.

In recording "Clutch," the band called back Larry Packer, who produced their debut 7-inch "Pitchfork" released in 1991.

"We wanted Larry for several reasons," Maines said. "We wanted to be more relaxed about it. We figured recording it with Larry would help us make the purest record possible. On the first album we had to fly to the west coast and everything. Being a new band it was very distracting. On this album we had a green light to try any ideas we wanted."

While Clutch had their die-hard fans in mind, they didn't make any sacrifices for them.

"We always do what we want to do first. There's records we sold because people were asking for them. We do try to please people but that's just on the merchandise aspect," Fallon explained.

"Artistically, we're on our own little Cloud Nine."

Clutch performs with Tad at 7:30 p.m. Thursday, June 22, at Phoenix Plaza Amphitheatre, 10 Water St., Pontiac. Tickets are $10 in advance for the all ages show. For more information, call (810) 335-4850 or (810) 645-6666.

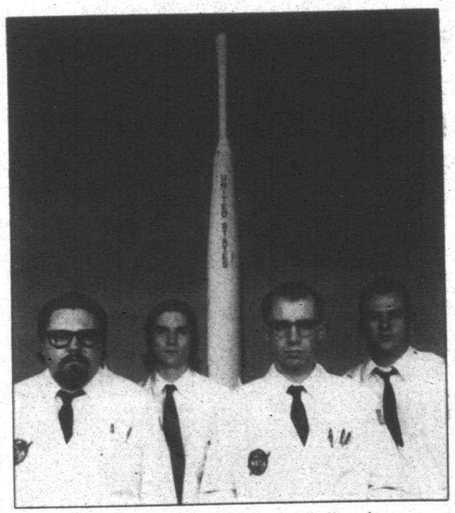

Rocket scientists or rockers?: *Maryland melodic rockers Clutch — from left, guitarist Tim Sult, bassist Dan Maines, singer Neil Fallon, and drummer Jean Paul Gaster — punches it into automatic for a show at the Phoenix Plaza Amphitheatre in Pontiac on Thursday, June 22.*

Wilco gets an unexpected warm reception

By Christina Fuoco
Staff Writer

When former Uncle Tupelo member Jeff Tweedy kick-started his new band Wilco, he prepared himself for a long, uphill battle. He soon realized, however, that his fears were unfounded.

"The response has been really positive," Tweedy said via telephone from Pittsburgh where Wilco was performing.

"Things are goin' good," Tweedy added with a sly laugh.

Wilco, which is radio speak for "will comply," emerged as media darlings from the South by Southwest music conference in Austin, Texas. At a show that followed, the band tightened the screws of their credibility when members of the Jayhawks and Soul Asylum hopped on stage with them.

If that's not enough, Wilco will be a part of this year's H.O.R.D.E. festival the Black Crowes, Sheryl Crow, Ziggy Marley and the Melody Makers, Blues Traveler, and Morphine, which comes to Pine Knob Music Theatre on Sunday, Aug. 20. Wilco will give fans a sneak-peek of what to expect at Pine Knob with a headlining show at 7th House in Pontiac on Thursday, June 15.

"We're bemused that we're even on that thing," Tweedy said with a sly laugh about the H.O.R.D.E. festival. "It should be interesting. We kind of did it because we haven't really ever played in front of festival kind of audiences."

Tweedy and songwriting partner Jay Farrer formed Uncle Tupelo nearly 10 years ago in St. Louis. Together they produced four albums together — "No Depression" and "Still Feel Gone," which carry strong punk influences, and the folk rock-flavored "March 16-20, 1992" and "Anodyne."

Toward the end of the "Anodyne" tour in 1994, Farrer announced that he was leaving the band.

"It was quite a shock," Tweedy admits. "Even though Jay had his reasons for leaving, both personal and creative, we were really thrown for a loop. It took us a little while to find our footing again."

Late last year, Tweedy and fellow Tupelos guitarist/bassist/backing vocalist John Stirratt, drummer Ken Coomer, and stringman Max Johnston re-entered the studio to record "A.M.," their debut for Reprise Records.

The chameleon-like nature of Wilco is well represented on the album switching gears seamlessly from knee-slappin' roots rock ("Casino Queen") to pure country ("It's Just That Simple" and "That's Not The Issue").

The first single "I Must Be High" qualifies for sing-along status: "You always wanted more time to do what you always wanted to do now you got it and I must be high to say goodbye. You never said you needed this you're (ticked) that you missed the very last kiss from my lips and I must be high to say goodbye."

Some of the lyrics are silly and endearing at the same time. For example on "Passenger Side," Tweedy sings: "For the last couple of miles you've been swervin' from side to side. You're gonna make me spill my beer if you don't learn how to steer." "Casino Queen" take a humorous look at the frustrations of gambling. "I've been gamblin' like a fiend on your tables so green. I always bet them black, black jack, I'll pay you back. The room fills with smoke and I'm already broke and the dealer keeps on jokin' while he takes my last token."

With Wilco, Tweedy and the band, which also includes guitarist Jay Bennett, there's a much stronger feeling of cohesiveness.

"It's a significantly different feeling as a band. We're more unified as a band. We felt like we were more like sidemen. Everybody feels like this is our band. That makes thing smoother."

And Tweedy gets to showcase more of his talent.

"We play a lot more songs that I sing. In Uncle Tupelo, I was only singing five or six or seven songs a night, and I was doing mostly backup singing. That's the difference with Wilco. There's a lot of songs that I had on records that I wrote that we never played live. We do more of that."

Tweedy said that when Wilco plays live, the renewed sense of enthusiasm is evident.

"Uncle Tupelo was kind of serious on stage, we tend to be less serious."

Wilco plays the 7th House, 7 N. Saginaw, Pontiac, with special guest Outrageous Cherry at 8 p.m. Thursday, June 15. Tickets are $10 in advance. For more information, call (810) 335-8100. Tickets for the H.O.R.D.E. Festival are $35.50 for pavilion and lawn. Showtime is at 5 p.m. Sunday, Aug. 20, at Pine Knob , I-75 and Sashabaw Road, Clarkston. For information about that show, call (810) 377-0100 or (810) 645-6666.



Rising from the ashes: *Wilco — from left, drummer Ken Coomer, guitarist/vocalist Jeff Tweedy, fiddle/mandolin/banjo player Max Johnston, guitarist Jay Bennett, and bassist/vocalist John Stirratt — picks up where the now-defunct Uncle Tupelo left off. The band plays the 7th House in Pontiac on Thursday, June 15, before hitting the second stage of the HORDE Festival on Sunday, Aug. 20, at Pine Knob Music Theatre.*

SINGLES CALENDAR

Send items to be considered for publication to: Keely Wygonik, Observer & Eccentric Newspapers, 36251 Schoolcraft, Livonia 48150, or by fax (313) 591-7279.

DANCE PARTIES

- **TRI-COUNTY SINGLES**
Saturday Night Dance Partys, sponsored by Tri-County Singles, is from 8 p.m. to 1 a.m. Saturday, June 17, at Burton Manor, I-96 and Inkster, Exit 177, Livonia. All over 21 with fashionable attire are welcome. Cover is $3 and a cash bar is available. 842-7422.

- **SUMMER DANCE BLAST**
St. John Neumann Singles presents a Summer Dance Blast from 8 p.m. to 1 a.m. Saturday, June 24, at the church located at 44800 W. Warren. The cost is $7 which includes pizza, soda and cookies/$6 with two can goods. All 21-years and older are welcome with proper attire.
Pat, 277-6083; Scott, 722-3654; Marcia, 425-0398; Margaret, 467-6908.

- **WEDNESDAY DANCES**
Wednesday Suburban Singles hold dance parties every Wednesday 8 p.m. to 12:30 a.m. every Wednesday at Burton Manor, I-96 and Inkster, Exit 177, Livonia. Admission $3. Proper attire, No jeans.
(810) 842-0443.

BALLROOM DANCING

- **ANN ARBOR SINGLES**
Ann Arbor Singles Ballroom Dancers meet 8:30-11:30 p.m. Tuesdays in the Grotto Club of Ann Arbor, 2070 W. Stadium Blvd. Live band. Admission $4.50 per person. Dance lessons available 7-8 p.m. for a fee.
(313) 930-1892, (313) 665-6013 or (313) 487-5322.

- **FAIRLANE SINGLES**
The Dearborn Fairlane Singles present "Ballroom Dancing" 8:30-11 p.m. every Thursday, at Bishop Foley K of C Hall, 15800 Michigan Ave., (3 blocks west of Greenfield). Popular live bands, couples welcome. Cost $4. Dance lessons by instructor, Nick Dean, 7-8 p.m. for $2.
(313) 565-3656 or 425-688.

- **MSGR. HUNT K OF C SINGLES**
Ballroom dancing to the sounds of Mike Wolverton and Eddie'O, 8-11 p.m. Wednesdays, Msgr. Hunt K of C Hall, 7080 Msgr. Hunt Drive, between Southfield and Outer Drive, Dearborn Heights. Cost $4. Dance lessons 6:45-8 p.m. Cost $2.
(313) 295-1134

- **PATRICK O'KELLY K OF C SINGLES**
Ballroom dancing, ages 30 and older, married couples welcome, 8-11:30 p.m. Mondays, at Patrick O'Kelly K of C Hall, 23663 Park, Dearborn. Cost $3.75. Dance lessons available, 6:30-7:45 p.m., cost $2.
(313) 295-1134

- **STARLITERS**
Ballroom dancing for singles age 40 and older will be 9 p.m. to midnight every Friday in the Northwest YWCA, 25940 Grand River, at Beech Daly, Livonia. Dressy attire, no jeans. Married couples welcome.
(313) 525-8913.

SINGLE GROUPS

- **ACTIVITIES GROUP**
The Activities Group is single adults participating in a variety of activities on an organized year-round basis. They are not affiliated with any self-help group, religious or political organization. Membership fee is $30.
(810) 624-7777.

- **BETHANY**
Bethany, a support and social group for divorced and separated Christians, meets 8 p.m. the third Saturday of each month at St. Kenneth Church, Haggerty Road south of Five Mile, Plymouth Township.
(313) 261-9123.

- **CATHOLIC ALUMNI**
The Catholic Alumni Club is for Catholics who are college graduates and are free to marry in the Catholic church. There will be a general meeting and dinner at 6:30 p.m. Wednesday, June 21, at Captain's Restaurant, 17441 Mack Avenue, Grosse Pointe. Reservations.
Anne (810) 435-7659.
(313) 561-7564, (810) 939-1558 or (810) 647-7076.

- **EXPRESSIONS**
An adult discussion group meets 7:30-11:15 p.m. the second and fourth Friday of each month in First Unitarian-Universalist Church, 1917 Washtenaw Ave., Ann Arbor. The program is not church-affiliated. The group is open to those age 21 and older. Admission is $5 per person and $2 for volunteers. Snacks are served at each meeting.
(313) 996-0141.

- **FARMINGTON SINGLE PROFESSIONALS**
A nonprofit social group for singles ages 25-40, who share common interests and want to form new friendships. It's not limited to the Farmington area and members participate in more than 200 activities per year.
(810) 478-9181.

- **METRO MINGLERS**
The Metro Minglers, a singles group for people with disabilities ages 21-35, is sponsored by the Easter Seal Society.
(313) 338-9826 or (810) 646-3347.

- **NEWBURG SINGLES**
Newburg Singles ministries meets 7 p.m. on the third Sunday of each month in Guthrie Hall of Newburg United Methodist Church, 36500 Ann Arbor Trail, east of Newburgh, Livonia. Everyone, single or married is welcome. Light refreshments served.
(313) 663-0014.

- **PWP/LIVONIA-REDFORD**
The Livonia-Redford Chapter 130 of Parents Without Partners meets the first and third Thursdays of the month at the Cadillac Cafe, 30555 Grand River, Farmington Hills. Orientation is 8 p.m., the general meeting 8:30 p.m., followed by dancing.
(313) 464-1969.

- **PWP WAYNE-WESTLAND**
The Wayne-Westland Chapter 340 meets the second and fourth Fridays of the month in the Wayne AMVETS Hall, 1217 Merriman, Westland. Meeting is 8-8:30 p.m. Dance is set for 8:30 p.m. to midnight. Admission is $4 before 9 p.m., $5 after 9 p.m. New members welcome.
(313) 525-6937.

- **ST. EDITH SINGLES**
St. Edith Singles, 21 and over, meet at 7:30 p.m. the second and fourth Wednesday of each month at St. Edith Church, on Newburgh south of Five Mile.
Jack Mastan (313) 840-8824.

- **SELECTIVE PROFESSIONALS**
Selective Professionals is a group for professional singles that sponsors seminars, brunches, speeches and varied activities.
422-8700.

- **SELECTIVE SINGLES SOCIAL/TRAVEL CLUB**
Selective Singles Social and Travel Club comprises 600+ interesting, educated singles ages 25 and older, in the extended tri-county area. Many ongoing and varied social activities and trips.
(800) 867-0688, (810) 553-7960 or Martha (810) 553-2105.

- **SINGLE PLACE**
Single Place Adult Ministries of First Presbyterian Church of Northville, 200 E. Main, Northville, presents a social group called Single Place, which meets 7:30 p.m. every Wednesday at the church.
(810) 349-0911.

- **SINGLE POINT**
The Rev. Paul Clough leads Scripture messages relevant to daily single living 10:45 a.m. Sundays, in Knox Hall, Ward Presbyterian Church, 17000 Farmington Road, at Six Mile Road, Livonia. Dinner and Games Night at 6 p.m. Friday, June 30, in Knox Hall. Advanced tickets sales only. Talk It Over (TIO), 7:30 p.m. second and fourth Friday of each month, in Knox Hall of Ward Presbyterian Church. Also available, volleyball, 8:30 p.m. Wednesdays.
(313) 422-1854.

- **TEMPLE BAPTIST SAM**
Four separate classes meeting 9:45 a.m. on Sundays, at Temple Baptist Church, 23800 West Chicago, Redford. Groups divided by age and life situation. Weekly activities; sporting events, concerts, trips, Bible studies, prayer times, Girls Night Out. Check us out.
(313)255-3333.

- **VOYAGERS SINGLES**
Voyagers Singles is a non-denominational singles group for adults 45-years and older, which meets at St. Paul's Presbyterian Church, 27475 Five Mile Road, in Livonia.
422-3091.

SPORTS/ RECREATION

- **BRIDGE**
Singles bridge group meets 7:30 p.m. Mondays in the First Presbyterian Church of Northville, 200 E. Main. Lessons are offered 7:30 p.m. Thursdays.
(313) 349-9104 or (313) 420-3177.

- **EUCHRE NIGHT**
Farmington Single Professionals sponsors a regular Euchre game night 7:30-9:30 p.m. Mondays, at the Historic Longacre House of Farmington Hills, 24705 Farmington Road, between 10 and 11 Mile roads. Casual attire and a $5 admission is required. Munchies and something to drink should be brought along.
(810) 478-9181.

- **INLINE SKATING/ROLLERBLADING**
F.S.P. meet for inline skating or rollerblading at 6:30 p.m. every Wednesday in the lot behind the Farmington Post Office on Slocum Street (south of Grand River, east of Farmington Road. Lessons provided 6-6:30 p.m. and 6:30-7 p.m. for $5 per person per session. Beginner and intermediate skate every Wednesday.
Vivian or Cheryl at Skate Away In-line Skate School (810) 473-2008.

- **MIXED GOLF**
Single Duffers Mixed Golf League will meet 5:30 p.m. Fridays at Hawthorn Valley golf Course, Westland. They need men and women and subs.
Lillian 728-9679 or Bob 562-8722.

- **SOFTBALL**
The Catholic Alumni Club of Detroit will play softball at 1:30 Sunday, June 25, at Lawrence Technological University, 10 Mile Road and Northwestern Highway, Southfield.
Theresa (810) 559-2781 or Don (810) 879-1429.

- **VOLLEYBALL**
Single Point Ministries of Ward Presbyterien Church, Six Mile and Farmington Road, Livonia, has free Volleyball 6 p.m. every Thursday, at Rotary Park, Livonia.
(313)422-1854.



FREE MESSAGE RETRIEVAL

Observer & Eccentric
PERSONAL SCENE

To listen and respond to any Personal Scene ad, *Call* 1-900-773-6789
Call costs $1.98 a minute. You must be 18 or older. Follow the simple directions and you will be able to hear more about the people whose ads interest you. Or, you can browse ads by category. With one call you can leave as many messages as you like. You may call any time, 24 hours a day. Service provided by TPI: 1-800-518-5445.

To place your FREE Personal Scene ad, *Call* 1-800-518-5445 or mail us the coupon.
We'll give you a box number and confidential security code so that you can record your greeting and listen to your messages 24 hours a day.
For assistance from an Observer & Eccentric representative, call Monday-Friday 8am-11pm, Sunday 10am-6pm.

Welcome to the best way to meet sincere, interesting, successful people in your area!

TO PLACE YOUR FREE PERSONAL AD WITH FREE MESSAGE RETRIEVAL:

Call 1-800-518-5445, 24 hours a day.
For assistance from an Observer & Eccentric representative, call Monday-Friday 8am-11pm and Sunday 10am-6pm.
We'll help you write your free 30 word ad and give you instructions on how to record and retrieve your messages for free. It's easy and fun! Meeting someone special just got easier! Call today!

To place your FREE ad, call
1-800-518-5445

PERSONAL SCENE
© 1995 The TPI Group

WOMEN SEEKING MEN

ANYTHING AND EVERYTHING
Creative DJF, degreed professional, 5'4", fun-loving, sparkling brown eyes, enjoys music, art, art fairs, flea markets, long walks. Seeking kind, family-oriented SJDM, 47-55, with similar interests. Genuine, no games. ☎1541 (exp7/20)

ATTRACTIVE BRUNETTE
Catholic Irish SWF, 36, (looking 20s!), 5'8", 125lbs, physically fit, never married, seeks professional, handsome SWM, 25-38, must be sincere and looking for LTR. ☎1533 (exp 7/20)

FUN-LOVING
WF, 18, 5'4", well-proportioned, dark hairtyes, seeks employ dining out, long walks, traveling, animals, beach, tall, dark, handsome, fit, professional SWM, clean-cut, no drugs, must like kids. ☎ LTR. ☎1530 (exp7/20)

YOUNG & RESTLESS
Attractive, outgoing, fun SWF, 19-29, 120lbs, enjoys movies, movies, dancing, sports, seeks well-built, sportsminded, romantic, honest SWM, 19-24, 5'10"+, sense of humor a must. For LTR. ☎1528 (exp7/20)

UP FOR ADOPTION
SWF, 49, 5'6", redhead today, N/S, loves life, rides, classic cars, dancing, fun, frolic and togetherness. Seeking nice guy, age open, sense of humor, helpful and still breathing a must. ☎1542 (exp7/20)

CROSSING MY FINGERS
Pretty SBPF, slim, likes movies, the Arts, Masterpiece Theater, reading, traveling. Seeking attractive SWPM, 30-40, tall, fit, N/S, cultured, nice. ☎ 1531 (exp7/20)

FUN AND FRIENDLY
SWF, 5'1" with 5'2" spirit, 3 months and 19 months seeking a commitment with attractive, tall gentleman, 28-30 who enjoys spending quality time together. ☎1507 (exp7/20)

SMALL BUT CHRISTIAN WIDOW
66, 5'4", 150lbs, loves people, values, always, active, enjoys reading, the outdoors, sunsets, fishing, and more... Seeking Christian gentlemen, 6'+, high morals and a sense of humor. ☎1526 (exp7/20)

LOOKING FOR ROMANTIC
SWF, 26, smoker, 5'9", fuller-figured, into cooking, long car rides, rainy nights. Seeking tall, husky SWM, 26-36, for friendship, possible relationship. ☎1509 (exp7/20)

SEEKING FRIENDSHIP
Divorced Jewish professional female, 33, N/S attractive, slim, seeks N/S, N/D, professional, 34-41, who values honesty, integrity and a sense of humor. Kids welcomed-I have one. ☎1521 (exp7/20)

FLOAT YOUR BOAT
Make your day, 49 year-old entrepreneur, pretty, successful, looking for her soul mate. My interests are: Opera, classical music, 45-late 60s, please reply. ☎1479 (exp7/13)

PRIVATE
Private investigator/ex-cop. Female investigator, writer, currently unemployed, seeking committed partner to help with long-term case. Share flames and fantasies. Sexy, overwhelming, natural chemistry. ☎1466 (exp7/13)

FIREWORKS!!!
Educated, attractive, self-confident, great-shape blonde, 5'7", W/W proportioned, loves water sports, travel, theater, the beach, dancing, cooking, long walks, trying new things. Seeking honest, humorous, successful gentleman, N/S, 64-81, 5'10"+. Will the 4th of July start fireworks for us? ☎1464 (exp7/13)

SWEET SLIM, BEAUTIFUL
Blonde PhD seeks handsome, tall, refined gentleman, 40ish, degreed, well-traveled, country clubs, who enjoys the finer things in life. Golf a plus. ☎1429 (exp7/13)

WOW ME!
With your intelligence, charisma and warmth. This DF, 46, attractive, 5' size 6, extroverted professional with varied interests. Seeking creative, spontaneous, assertive soul mate, leader/people person. ☎1468 (exp 7/13)

PRETTY AND SMART
Petite, N/S SWF, 45, master's degree, enjoys movies, business, politics, preventive health issues. Seeking mutual relationship with male of similar orientation. ☎1471 (exp7/13)

SWF, 34, blonde/blue, no dependents. Seeking attractive SWM, 29-37, for friendship first. Enjoys anything from wild to mild. ☎1473 (exp7/13)

PETITE REDHEAD
Attractive SWF, 47, likes golf, plays, movies, dining, biking. Seeking mutual relationship with male of similar orientation. ☎1474 (exp7/13)

INTELLIGENT, SPONTANEOUS
Honest DWPF, 38, Catholic, 5'5", blonde/hazel, no dependents, N/S, enjoys the blues, ski north, log cabins, nature, and animals. Seeking marriage-minded SWM, 38-46, N/S, 5'10"+, no dependents, with good morals and values. ☎1464 (exp7/13)

UNIQUE, INTELLIGENT
SWF, 5'9", 125lbs, cute, spunky, free-spirit-loving, humorous. Seeking a funny, lively, opinionated SWM, 24-30, for crazy fun. Friends first. ☎1450 (exp7/13)

PROFESSIONAL
Blue-eyed blonde, 5'9", W/H proportionate, likes good food, good friends, and good wine. Seeks professional, SWM, 31-40, W/H proportionate, for best friend. ☎1437 (exp7/6)

HOPEFULLY ROMANTIC
SWF, 26, smoker, 5'8", fuller-figured, into cooking, long car rides, rainy nights. Seeking tall, husky SWM, 26-36, for friendship, possible relationship. ☎1430 (exp7/6)

I'M A SENIOR
Healthy, active, Italian Catholic female, 5'5", enjoys dancing, dining out, long walks, country music. Seeking Italian gentleman, 60+, about 5'9" with medium build/sense of humor. ☎1 583 (exp7/6)

OPEN-MINDED
SWF, 24, blonde/blue, enjoys doing almost everything, seeks self-sufficient, fun-loving guy, 25-30, for serious relationship. ☎1423 (exp7/6)

SEEKING BROTHER
Brown-skinned, brown-eyed SBF, 5'9", 180lbs, nice person, likes parties, dining out, lots of fun, seeks nice, intelligent SBM, 20-25, with good sense of humor. ☎1422 (exp7/6)

CARIBAL FEMALE
SWF with free time seeks quality companionship/possible relationship with SM, 45-late 60s, enjoy dining, movies and dancing. ☎1410 (exp7/6)

Attractive BF, sweet, honest, fun-loving, caring, beautiful brown eyes and a lovely figure. Seeks kind, caring, attractive SM, 30-35, for friendship/possible LTR. ☎1418 (exp 7/6)

IT'S OUR TURN NOW
Educated, 40-50, seeks successful, N/S gentleman, for dining, dancing, theater, good conversation, life is too short to waste. Prefer one who is comfortable in jeans or tuxedo. ☎1412 (exp7/6)

LOVES THE LORD
Scripturally divorced, WF, 44, 5'3", dark/brown, attractive, no children, attends church regularly, enjoys movies, dining out, travel, seeks SM, 40-51, financially secure, for friendship, possible relationship. Livonia area. ☎1395 (exp6/29)

DOWN-TO-EARTH
DWF, 37, professionally employed, 10 year-old son, easygoing, fun-loving, family-oriented, enjoys dining out, movies, walking, gardening, beach, outdoors, family and friends. Seeking WM, 35-42, with similar interests. ☎1394 (exp6/29)

WINDY CITY WOMAN
Very attractive DWF, 38, 5'7", blonde/brown, enjoys long walks and talks, fireside chats, movies, dining, travel. Seeking very attractive, professional companion, 40-45, for fun and possible LTR. Must love children. ☎1388 (exp6/29)

JUST YOU & I
Full-figured SWF, 39, 5'6", blonde/blue, likes antiques, flea markets, outgoing, considered beautiful, wild, spontaneous, loves animals and country music. Only serious/no games. ☎1386 (exp6/29)

LOVES BOATING
Attractive DWF, 45, 5'4", H/W proportionate, sensitive and independent, loves summer and the water. Seeking professional, SWM, 40-50, sense of humor, who is romantic and honest, for friendship/possible LTR. ☎1384 (exp6/29)

LOOKING FOR FRIENDSHIP
Tall, slim SWF, 40, seeks tall, attractive gentleman to enjoy life's finer things. Only sincere need respond. ☎1371 (exp6/29)

CLASSY LADY
High IQ and pretty too! Plus tall, slender, sophisticated, refined, humorous, affectionate, 49, light smoker. Seeking gentleman, who's tall, intelligent, self-directed and very marriage-minded. ☎1370 (exp 6/29)

HEALTHY DWF
Well-built, 50, 5'5", brunette, seeks good-looking WM, 48-51, 5'11"+, N/S, N/D, 50-60, employed, for LTR. Livonia area. ☎1369 (exp6/29)

VERY NICE COMPANION
Very attractive SBF, 5'2", 125lbs seeks handsome, physically secure male, late 40s-50s, physically fit, generous, romantic, for dining out, quiet evenings, travel and fun. All calls answered. ☎1373 (exp6/29)

COMMUNICATION A MUST!
SF, enjoys homelife, dining out, dancing, fitness, movies, long talks and good conversation. Seeking SM, 45-60, with similar interests, who knows how to communicate, for relationship. ☎1398 (exp6/29)

SOMEONE SPECIAL
SWF, 31, attractive, tall, outgoing and friendly, enjoys swimming, tennis, boating, the outdoors, quiet evenings at home, and dining out. Seeking SM, with good morals/values, for friendship/possible relationship. ☎1390 (exp6/29)

SHY, SENSITIVE
SPBF, early 40s, seeks SWPM, 38-55, for friendship as a foundation to a relationship. Marrieds, N/Drugs. ☎1393 (exp6/29)

BROWN-EYED BLONDE
Happy, attractive DWPF, 49, 5', average weight, loves dancing, bowling, gambling, the outdoors, long walks on the beach. Seeking SM, 45-55, with similar interests. Let's be lots more! ☎1368 (exp6/29)

SUMMER IN THE CITY
Long-legged, tall, stunning, touch of class, seeks that great guy who's going for the great gal. Sports, employed, humorous, emotional, energetic, monogamous. Possible relationship. ☎1366 (exp6/29)

MEN SEEKING WOMEN

ACTIVE WIDOWER
Widowed gentleman, late 60s, seeks female companion for dining, movies, dining and possible travel. ☎1417 (exp7/20)

HANDSOME, NEVER MARRIED
Honest, degreed, employed, N/S, 6'1", 175lbs, N/S. Seeking relationship with similar traits. ☎1540 (exp7/20)

LOVE/AFFECTION WANTED
Handsome, SWM, 28, 5'8", 180lbs, brown/brown, enjoys water sports, camping, darts, scary movies. Seeking slender, petite, pretty, SWF, 19-30, who is tired of the games and is wanting to be treated special. ☎1525 (exp7/20)

MARATHON RUNNER
OU grad, 29, SWM, 5'10", 150lbs, brown/hazel, strong morals/values, seeks athletic-minded female, N/S, social drinker ok. Enjoys running, hiking, walking, travel, adventure, creative music. Non-materialistic a plus. ☎1534 (exp7/20)

HONESTY
SBM, 28, 5'11", medium build, brown eyes, travel, movies, concerts, dining out, outdoor fun, seeks honest, up front, affectionate, fun SWF, 21-30, someone who knows what she wants. ☎1536 (exp7/20)

RELATIONSHIP WANTED
Tall, good-looking SWM, Engineer, seeks very pretty female, who enjoys movies, concerts, sports, travel, must be interested in a long term relationship. ☎1537 (exp7/20)

ENJOYS LIFE
Very attractive, DWM, 48, 5'9", 158lbs, brown/blue, enjoys movies, sports, and spending time at home. Seeking attractive, slender, SWF, 40-48, with sense of humor, and good moral values. ☎1509 (exp7/20)

SEEKING SPECIAL SOMEONE
Good-looking SWM, 28, 5'8", 180lbs, N/S DWM, seeks special woman to spend time with, to enjoy parks, family life, bike riding, movies. ☎1532 (exp 7/20)

SINCERE & ADVANCED-DEGREE
Professional male, 47, 5'10", jim, enjoys fitness, nature, bookstores, DIA, coffee houses, running. Seeking intelligent, fit, professional, special woman for relationship. ☎1522 (exp7/20)

HANDSOME AND INTELLIGENT
SBM, 24, 6'1", 220lbs, strong, handsome, intelligent, business owner, seeking Arabic SF, for companionship, and possibly more. H/W proportionate. Must answer all. ☎1524 (exp 7/20)

SENSE OF HUMOR
Professionally employed SWM, 43, with blonde hair, blue eyes, caring, sensitive, loving, golf, seeks SWF, 30-45, Roman Catholic, without children, N/S. ☎1520 (exp7/20)

ROMANTIC GUY
SWM, 38, 5'5", brown eyes seeks pleasingly plump to full-figured female, for friendship and LTR. Enjoy flea markets and garage sales. Please no games. Let's meet and see. All responses answered. ☎1519 (exp 7/20)

SENSE OF HUMOR
SWM, 32, 5'9, 150lbs, blonde/blue, Catholic. Interests include tennis, movies, concerts, theaters, and simple things in life. Seeking a N/S lady, 23-33, for friendship/possible relationship which could develop. ☎1518 (exp7/20)

TWO-STEP PARTNER
and best friend wanted by SWM, 49, 5'9", 166lbs, easygoing, romantic, likes dancing, the outdoors. 5'2"-5'9", with good sense of rhythm. Enjoys Fred Astaire & West Coast swing-style. ☎1530 (exp7/20)

SEEKING SOUL MATE
SWM, 31, 5'8", 170lbs. Enjoys outdoors, sports, good listening and family. Seeking ambitious, athletic, old-fashioned SWF, for serious relationship. ☎1459 (exp7/13)

ATTRACTIVE, INTELLIGENT
Attractive, sensitive, intelligent, creative, loving, caring man, 45, successful, 6'0", blue-eyed, 6'. Seeking one romantic, affectionate, loving, caring woman for serious rel

DINING

OCC hosts Culinary Classic June 24

BY KEELY WYGONIK
STAFF WRITER

When Oakland Community College asked Susan Muer if they could name their new culinary resource library after her father the late Charles "Chuck" Muer, she not only said yes, she rolled up her sleeves and got to work.

For the past three months Susan has been spending Friday mornings at OCC's Orchard Ridge Campus in Farmington Hills meeting with faculty members to help them to plan, promote and present two special events — "A Pledge to the Future," a strolling benefit dinner Tuesday, June 20, and "Culinary Classic," an all-day event Saturday, June 24 featuring champagne breakfast, seminars by culinary experts, grand tasting, marketplace, and silent auction.

Seminar presenters include Jimmy Schmidt of The Rattlesnake Club, Certified Master Chef Milos Cihelka of the Golden Mushroom, Charles Davis of Robert Denton & Company, Ltd., and Master Sommelier Madeline Triffon, newly appointed Director of Beverages for all Unique Restaurant Corporation restaurants, effective July 3. Triffon, who most recently held the position of sommelier at The Rattlesnake Club, is one of 26 Certified Master Sommeliers, and one of only two female Master Sommeliers worldwide.

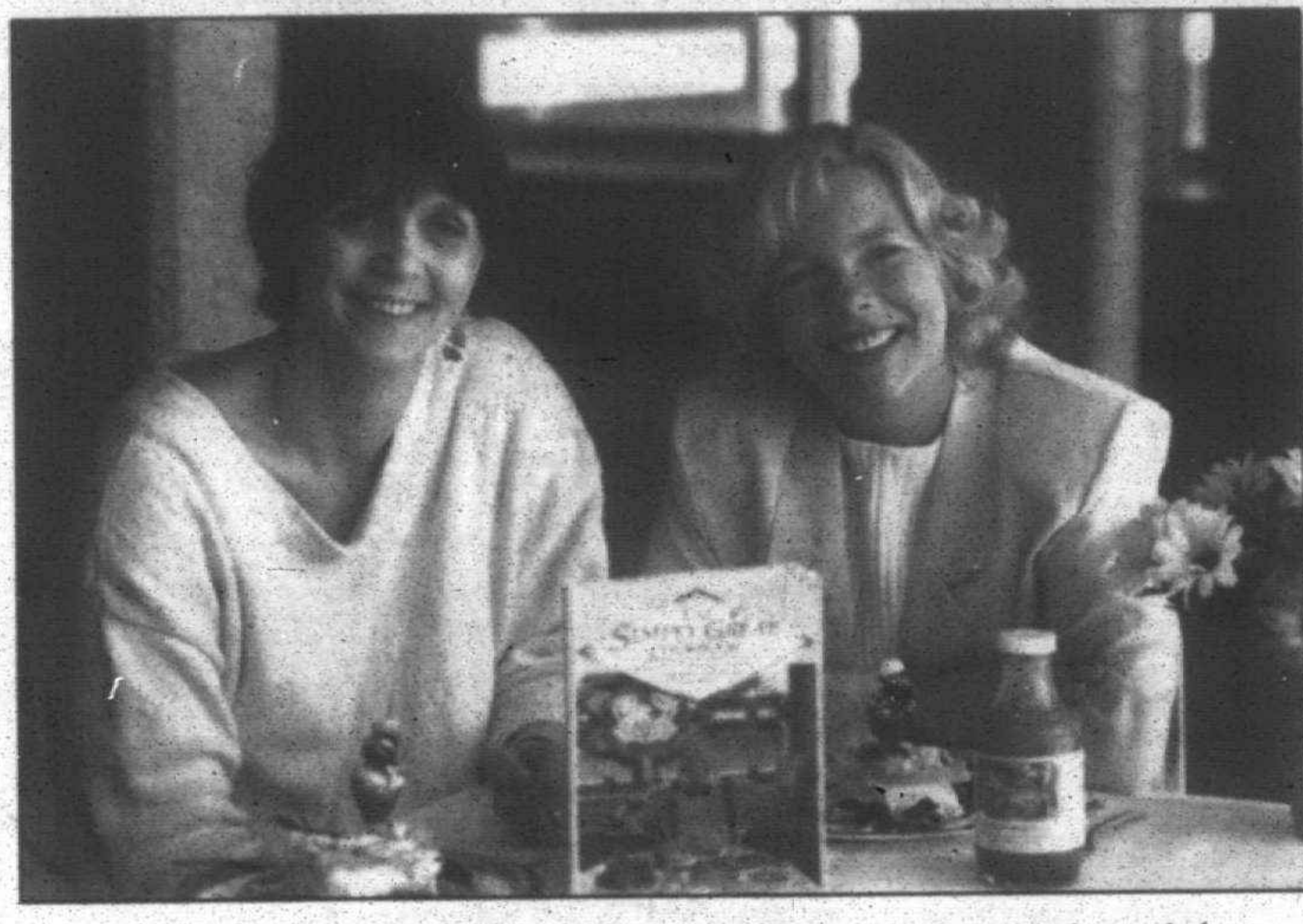

Culinary classic: *Susan Baier (left) and Susan Muer are working together to help present Oakland Community College's Culinary Classic on June 24. Prelude to a Classic on June 20 features a strolling dinner.*
Sharon Lemieux

"A primary goal of the Resource Library is that its guests will leave with a sense of satisfaction, not unlike that enjoyed by so many guests at a C.A. Muer Restaurant."
— Susan Baier, OCC Chef Instructor

If you would like to forgo the seminars on June 24, you can attend the grand tasting featuring local restaurants, 1-3:30 p.m. Saturday, June 24 and pay $65 per person.

"We're hoping to create a wonderful annual event to support what we believe is a fine culinary education," said Muer. "We've been long-term employers in the restaurant business. We would like to have well-rounded people to hire, and I'd rather stick with graduates from local colleges."

Muer is serving as the event chairperson with help from Oakland Community College co-chairpersons Susan Baier, Darlene Levinson and Chef Kevin Enright.

Baier, who approached Muer on behalf of the college in January, said they chose Chuck Muer because his name has long been recognized for its leadership in the restaurant business.

The vision for the library, which has yet to be built, is to bring every conceivable learning tool to its visitors from books and videos to computers and cookbooks. All proceeds from the June 20 dinner, and Culinary Classic on June 24, will benefit culinary arts programs at OCC, and the new Chuck Muer Resource Library.

The Chuck Muer Culinary Resource Library, to be inaugurated on June 20 at the prelude dinner, will be designed for use by students, professionals and the community.

In addition to research and reference materials, it will provide a central location for historical publications and documents releated to the restaurant and food service industries.

This year, also marks the 30th anniversary for the C.A. Muer Corp. In honor of this event, Susan Muer is compiling a tribute edition of the "Simply Great Cookbook," which will be ready in time for the event.

Chuck and his wife, Betty, were lost at sea in 1993 in the "Storm of the Century."

"A primary goal of the Resource Library," said Baier, "is that its guests will leave with a sense of satisfaction, not unlike that enjoyed by so many guests at a C.A. Muer Restaurant.

The vision is that one day the Chuck Muer Culinary Resource Library will attract students, professionals and the general public from throughout the United States."

■ Mark your calendars — Schoolcraft College in Livonia will present their fourth annual "Culinary Extravaganza" 2-5 p.m. Sunday, September 17 in the Waterman Center. Sixty of metro Detroit's best restaurants will offer tastes of gourmet foods and beverages. Tickets are $40 per person; two for $75. Call (313) 462-4417 to order tickets.

WHAT

- ***"Pledge to the Future"***
  6 – 11 p.m. Tuesday, June 20.
  Stroll-around benefit dinner to kick-off the new Chuck Muer Culinary Resource Library at Oakland Community College's Orchard Ridge Campus, 27055 Orchard Lake Road, Farmington Hills. All proceeds will benefit the library.
  Highlights: Delicacies from top metro restaurants including Pike Street, Acadia, Golden Mushroom, Sweet Lorraine's, Fox & Hounds, Michigan Star Clipper, Leon's Pastries, Cafe Bon Homme, Little Caeser's, Mitch's Tavern, Expresso on Wheels, Chuck Muer Restaurants, and Rocky's of Northville. Dancing to the music of the Hanz Muer Trio.
- ***"Culinary Classic"***
  9 a.m. to 5 p.m. Saturday, June 24. Seminars, Grand Tasting and more.

COST

Tickets $50 (benefit dinner), $75 Culinary Classic, $100 combo ticket (both events). Call Ticketmaster (810) 645-6666 or (810) 471-6340.

RESTAURANT SPECIALS

Send items to be considered for publication to: Keely Wygonik, Observer & Eccentric Newspapers, 36251 Schoolcraft, Livonia 48150, or by fax (313)591-7279.

Cigar dinners

Brady's
Brady's Food & Spirit's Cigar Mixer gift certificate for Father's Day, $60 per person, 38123 W. 10 Mile Road, inside the Holiday Inn, Farmington Hills. Brady's will host their first Cigar Mixer Tuesday, June 20th. Additional dates: Aug. 15, Oct. 17, Nov. 21 and Dec. 16. Dinner, accompanied by a complement of wines, cognacs and cigars. The evening will begin at 6:30 p.m. Each dad will also take home a package of cigars.(810) 478-7780

Morton's of Chicago
"Cigar Event of the Season," 6:30 p.m. Monday, June 26, Morton's of Chicago in Southfield. Five course menu paired with wine and premium cigars. After dinner Courvoisier cognac with Fuente's Hemingway Classic cigars. The cost is $125 per person, includes tax, gratuities. (810) 354-6006

Festive dinner

The Water Club Grill
"Famous Detectives," 7 p.m. Wednesday, June 21 and "Bugsy" 5:30 p.m. Sunday, June 25. Two evenings of murder, mystery, laughs and food. Cost $32.50 per person includes interactive murder mystery performance with four course dinner with choice of entree (tax and gratuity included). The restaurant is at 39500 Ann Arbor Road, Plymouth. (313) 454-0666

Father's Day Brunch

Botsford Inn
Hosted by the Southeastern Michigan Jazz Association, noon to 3 p.m, Sunday, June 18 at the Botsford Inn's Coach House, 28000 Grand River, Farmington Hills. Features the Jack Brokensha Quartet. Tickets for this SEMJA fund-raiser are $25 per person with reserved seating at tables for eight. No tickets at the door. (810) 474-2720 or (810) 437-9468

Cafe Cortina
Owner Rina Tonon presents "Cena del Mediterraneo dinner," 7 p.m. Wednesday, June 28, at the restaurant, 30715 West 10 Mile, Farmington Hills. Coast along the Italian Riviera and enjoy seafood from Napoli, Sorento and Almafi. Chef Vincenzo Bassonetti who hails from this region will share many of his favorite seafood dishes. Music by Pino Marelli. The cost is $55 per person (not including tax or gratuity). (810) 474-3033

Menu specials

Alexander the Great
Ribs for two $12.95 at the restaurant, 34733 Warren, Westland. Movie and dinner packages available.
(313) 326-5410

Fran O'Brien's Maryland Crabhouse
Soft Shell Crabs now in season, trucked in every Monday and Thursday from the docks of the Chesapeake Bay to the restaurant at 621 South Opdyke Road, Auburn Hills. Maryland Blue crabs are coming soon.
(810) 332-7744

White Fish Festival
Celebrated throughout June at Real Seafood Co., Ann Arbor and D. Dennison's Seafood Tavern in Livonia and Farmington Hills. Each restaurant will be offering daily lunch and dinner white fish specials.

Top chefs to be honored

Top chefs from across Michigan will honor their own at a seven-course dinner at the Detroit Athletic Club on Friday, June 16. During the program Michigan's Chef of the Year will be announced.

The finalists are: Steve Allen, executive chef of the Golden Mushroom; Michigan Chefs de Cuisine President Chef Kevin Engright; Kevin Brennan, Detroit Athletic Club executive chef and Marilyn Chemanski, executive chef of the University of Michigan food service. The four were nominated by ballot in May.

The public is invited to attend. Tickets are $60 per person, and proceeds support the 1996 Michigan Culinary Team. For more information, call the Golden Mushroom (810) 559-4230.

Appetizers will be served at 6 p.m. followed by dinner at 7 p.m. The award will be presented at 8:30 p.m. Reid Ashton, owner of the Golden Mushroom, and Michigan's board member to the National Restaurant Association, will emcee the program, which includes a video presentation of the 25 year history of the Michigan Chefs de Cuisine. There will be a harpist and DJ for musical entertainment.

Michigan Chef de Cuisine Association is the first chef's organization in the state of Michigan. Top officials of the American Culinary Federation, the national chef's organization, will attend.

DOUBLE DRAGON
LUNCH BUFFET Mon.-Sat. 11-3 $5.25 | SUNDAY BRUNCH Noon - Close $6.95
Hours: Mon.-Thurs. 11 to 10, Fri. & Sat. 11 to 11, Sun. Noon to 10
910 S. Wayne Rd. • Westland • (313) 728-7828 or 728-6421

MITCH HOUSEY'S
Open 11 A.m. Businessmen's Lunches
DINNERS from $6.95
FASHION SHOW Thursday Starting at Noon
WORLD'S FINEST PRIME RIB with bone in. Dinner includes: salad, potatoe, vegetable, hot bread. $10.95
OPEN SUNDAYS at 4:00 P.M.
NOW APPEARING ..LIVE THE SHOWCASEMEN WEDNESDAY thru SATURDAY
COCKTAIL HOUR MON. THRU FRI. 4-7 P.M. DAILY
NOW BOOKING BANQUETS (small or large)
28500 Schoolcraft • Opposite Ladbroke DRC • LIVONIA
425-5520 AMPLE LIGHTED PARKING OPEN DAILY MON.-SAT. at 11:00 a.m.

Mr. Z's STEAK HOUSE
27331 Five Mile Rd. (at Inkster) 537-5600
FATHER'S DAY
DAD EATS FREE!
With purchase of entree of equal or greater value up to $10.00



JUST THE FACTS MA'AM!
THE WATER CLUB GRILL
- presents -
"FAMOUS DETECTIVES" Wednesday, June 21 • 7:00 pm & "BUGSY" Sunday, June 25 • 5:30 pm
Two evenings of Murder, Mystery, Laughs and Great Food!
$32.50 a person
Evening includes interactive Murder Mystery performance and a four course dinner with choice of entree (tax & gratuity included).
For reservations and more information call:
313-454-0666
- Reservations Limited -
YOU'LL DIE LAUGHING!
WATER CLUB SEAFOOD GRILL
39500 Ann Arbor Road • Plymouth, Michigan



WE WANT YOU
The Lovely Liebowitz Sisters
'40s Musical Comedy Revue
2 FOR 1 WED & THURS 7:30 p.m. SHOWS
KIDS FREE*
*WED 2 p.m., SAT 5 p.m. & SUN 6 p.m. SHOWS ONLY. LIMIT 4. Must be accompanied by an adult ticket holder.
SHOWS RUN THRU JUNE
FOR TICKETS CALL THE GEM THEATRE (313) 963-9800
For GROUP DISCOUNTS (12 or more) Call Nicole (313) 962-2913
TICKETMASTER (810) 645-6666



MEADOW BROOK MUSIC FESTIVAL
SUMMER NIGHTS
Presented by Vernors
JUNE
Stephen Stills
22 Richard Jeni
30 Fabian's Rock & Roll Party w/Fabian, Gary Lewis & The Playboys, Mitch Ryder, Gary Puckett and Shangri Las
JULY
1 Sarah McLachlan
2 Barenaked Ladies w/Billy Bragg
4 Reggae Sunsplash • 5 pm w/Aswad, Buju Banton, Wailing Souls & More!
8 Shawn Colvin
11 Pat Metheny Group
14 Bob McGrath • 2 pm & 6 pm Bob from "Sesame Street"
21-23 Detroit Symphony Orchestra
21 Beethoven's Big Fives w/conductor Neeme Jarvi • 8 pm
22 Classical Kids "Beethoven Lives Upstairs" • 12 pm
Russian Favorites w/conductor Neeme Jarvi • 8 pm
23 Laser Light Spectacular: Hollywood Spectacular • 8:30 pm
24 American Family Theatre's Pinocchio • 11 am
29 The David Sanborn Group
AUG
3 Dave Koz
11 Weezer w/Teenage Fanclub and That Dog
12 An Evening with Barry Manilow
13 Always...Patsy Cline – Stage Presentation
19 The Robert Cray Band w/Taj Mahal
20 Judy Collins/David Gates
23 Dave Matthews Band w/Dionne Farris JUST ADDED
29 The Neville Brothers featuring Aaron Neville w/Ivan Neville
31 Shari Lewis • 7 pm
SEPT
1 Roger Whittaker
2 Joan Baez
ON SALE NOW • CHARGE (810) 645-6666

C.J. Risak, editor
953-2108

Canton Observer

Sports

Thursday, June 15, 1995

Inside:
Collegiate baseball, Page 3C
Outdoors, Page 4C

C

Canton Sports Scene

Canton Koufax perfect

The Plymouth-Canton Koufax baseball team improved its record to 5-0 with a sweep of Plymouth Salem Sunday, 11-1 and 14-3, in a Washtenaw Baseball Association double-header.

Canton Koufax dominated both games, closing out the opener in five innings and scoring runs in all 12 innings of the double-header.

Players for Canton are Matt Carpenter, Joe Cortellini, Matt Fair, Justin Fendelet, Jeremy Finlay, Ryan Jacek, Chris Mason, Joe Niemiec, Phil Ross, Ben Tucker, Corey Wacker, Joe Wagner and Adam Wilson. The team is coached by Duane Fair, Joe Niemiec, Gray Mason and A.J. Wagner.

Cobras on a roll

The Plymouth-Canton Junior Baseball League 13-year-old WABA Sandy Koufax team ran its current win streak to 10-straight by sweeping double-headers from Novi and Ann Arbor last weekend.

The Cobras are currently 12-1, in second place a half-game behind Adrian.

Team members are Tom Alberty, Brian Applegate, Brandon Bomersheim, Russ Caid, Matt Dent, Jason Evans, Chris Hardy, Steve Hulin, Adam Kolb, Jon Lawrence, Steve Stiles, Brad Wells, Phil Wieserman, Ian Winter and Billy Zydeck. The team is managed by Tom Alberty, and coached by Dave Winter and Mark Zydeck.

Dragway winners

A pair of Canton residents reached the final of Saturday's bracket race at Milan International Dragway, with Mickey Adams edging Shorty Adams for first in the Super Pro Division.

Mickey Adams, driving a 1967 Camaro, won in 10.639 seconds. Shorty Adams, also driving a '67 Camaro, was second in 10.799.

On Saturday in the Varsity Ford races, Mike Kelley of Plymouth, driving an '85 Ranger, placed second to Rich Corl of Belleville in the Sportsman Division. Kelley was timed in 12.442; Corl won in 12.391.

Soccer winners

The '83 Plymouth Kicks completed a perfect season (11-0-0) with a 4-1 triumph over the Rochester Rockers, securing their Little Caesars Premier League division title.

The Kicks surrendered just four goals while scoring 44. The title is the team's fourth in league play; they have also won six indoor championships and five tournaments.

Team members are Danny Gill, Jon McGlone, jay Smith, Evan Malone, Oliver Wolcott, Derek Vermeulen, T.J. Tomasso, Chris LaMasse, Andrwe Holmes, Marty Kane, Phil Marrone, Brian Thiess, Brian Conway, Bryan Stephens, Justin Griffin, Sean Loewe and Nick Tochman. The Kicks are coached by Dennis Tochman and Bill Thiess.

The Canton Hornets made their trip to the Findlay (Ohio) Invitational Tournament last weekend a happy one by registering a championship. The Hornets recorded wins by scores of 3-0, 6-0, 6-0 and 6-0.

Team members are Nick Aust, Derek Bias, Dustin Drabek, Derek Gismondi, Jeff Haar, Sean Kreimes, David Lake, Matthew Magers, Tommaso Mainella, Jason McMaster, Mike Reoch, Joel Rubis, Keith Schenkel, James Steinert, Leon Walsh, Nahshon Washington and Michael Zemanski. Team coaches are Mark Zemanski, Jim Rubis and Roscoe Nash.

The Canton Lightning collected the title in the under-11 boys Select Division of the Wester Suburban Soccer League with a 7-1-0 record. The Lightning outscored their foes 26-4 during the season.

Team members are Jeffery Bennett, Jai Bilimoria, Daniel Boylan, David Daigneau, Erik Durance, Ryan Foley, Kirk Hecksel, Nicholas Houdek, Brent Kwiatkowski, Daniel Longpre, Randy Palis, Jason Priebe, Aaron Schmidt, Kevin Schopieray, Matthew Strabbing, Ben Wielechowski and Jamie Zdrodowski. The team is coached by Wtson Zdrodowski, Leroy Schopieray and Mike Longpre.

Livonia Youth Soccer Club United, an under-16 girls soccer team coached by John Boots and managed by Denise Fedrigo, will represent Michigan in the U.S. Soccer Association Midwest Regional, June 24-28, in Blaine, Minn.

United, made up primarily of players from the Observer & Eccentric coverage area, competed in the girls under-18 division in the Ilitch Division of Little Caesars Premier League.

Members of LYSC United include Anne Fedrigo, Melanie Siler and Nicole Tobin, all of Livonia; Sara Kloosterman, Farmington Hills; Shawn Chipelewski, Garden City; Jenny Parvianen, Canton; Jaime Bera, Jenny Long, Jill Swartz and Amy Simpson, Troy; Jenna Lawes and Jackie Clark, Rochester; Kristin Baja, Northville; Mava Mishler, Amy and Marcy Abner, Brighton; Leah Garn, Milford.

Anyone interested in submitting items to Sports Scene may send them to sports editor C.J. Risak, 36251 Schoolcraft, Livonia, MI, 48150, or may FAX them to (313) 591-7279.

Missed chances end Salem's season

■ In the final analysis, Redford Catholic Central got just what it needed in Tuesday's Class A baseball quarterfinal. And Plymouth Salem got everything it didn't need.

By C.J. Risak
Staff Writer

The fourth inning was half over. With Redford Catholic Central coming up for its turn at the plate, it seemed all the good fortune legend attached to the Shamrocks might be required to make them winners in this game.

At that point, Plymouth Salem had six hits off CC ace Justin Stankewicz. The Rocks had gone with their No. 3 pitcher, Ted Bentley, and he had allowed just two hits and a walk through three innings.

However, even though the offense favored Salem, the scoreboard did not: It was tied 1-1.

But it was only a matter of time, right? Stankewicz was coming off two days rest; he would soon tire and topple. And Salem had its ace, Justin Marcis, warming up in the wings. Salem coach Dale Rumberger had steadfastly refused to start Marcis on two days rest, but he was available for a few innings of relief.

Only a matter of time . . .

The Shamrocks didn't wait for luck. They took matters into their own hands in the bottom of the fourth, striking for five runs on the strength of two clutch hits and several Salem miscues.

It was more than the Rocks could recover from. CC (now 25-8) rolled to an 8-3 triumph, earning a trip to the Class A semifinals Friday in Battle Creek.

Salem bows out at 25-8.

"In the end, you'd have to say our defense hurt us," said Rumberger.

Poor timing didn't help, either. One mistake led to another for Salem, and the Shamrocks were only too happy to take full advantage of them.

Bentley started things off badly for Salem in the fourth by walking Garet Burch. Bill Styles, Salem's normally surehanded shortstop, made matters worse by allowing Marty Wilk's easy

See SALEM, 2C

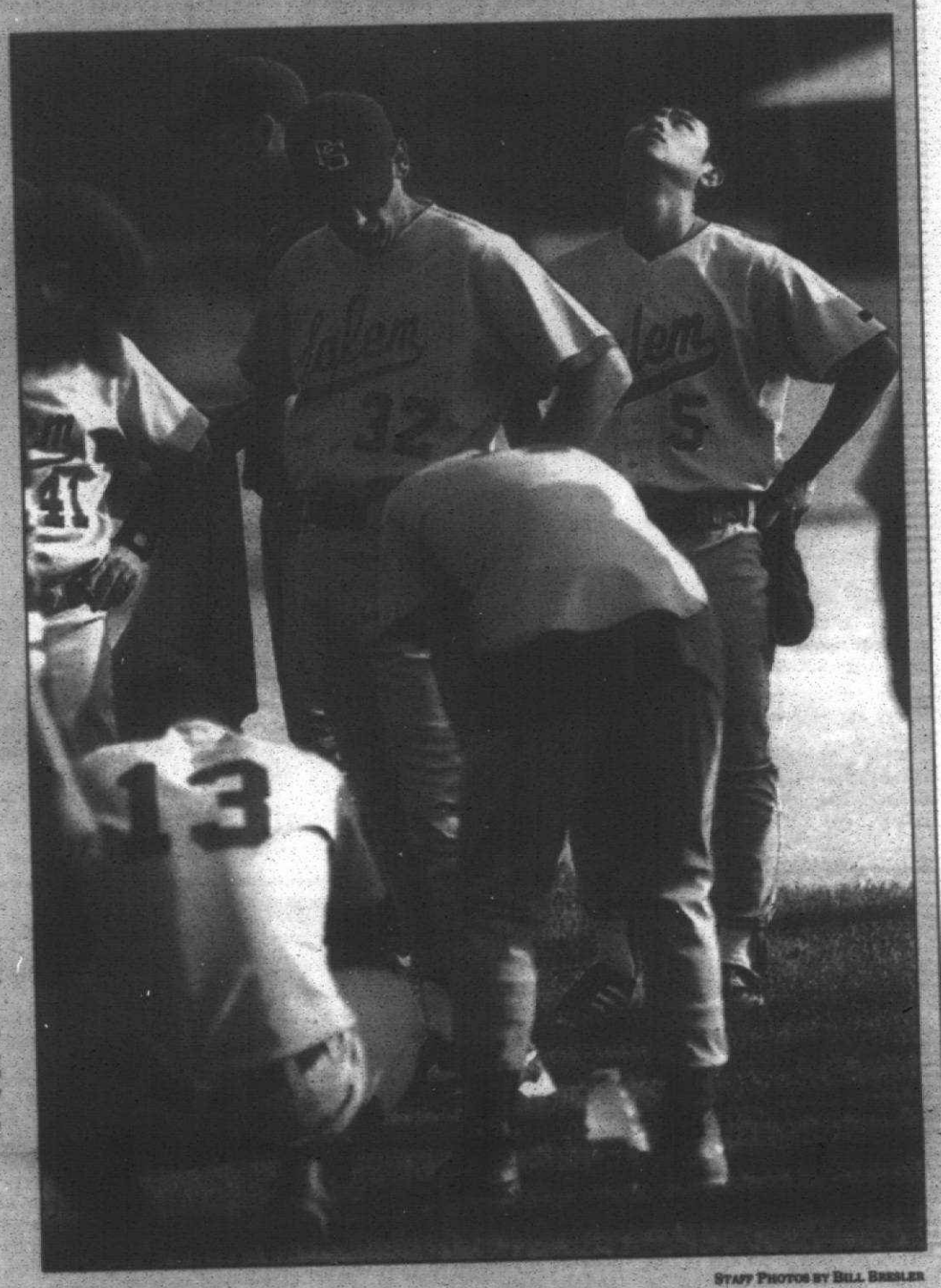

Staff Photos by Bill Bresler

Distraught: *The result of Tuesday's quarterfinal is evident in everyone's faces, from coach Dale Rumberger (32) to all of his players. A series of missed chances will forever haunt the Rocks.*

Despite result, family is tight

By Steve Kowalski
Staff Writer

The last time Redford Catholic Central and Plymouth Salem met in a state tournament baseball game, the Rumberger family couldn't lose.

Dale Rumberger was an assistant coach for Salem and his son, Aaron, was a junior outfielder and designated hitter for the Shamrocks when the two teams collided in a 1991 Class A regional final hosted by Dearborn High School.

Salem held on to win, 5-3, and three games later was crowned state champion after a 4-1 victory over Rochester.

"I remember telling Aaron, 'No matter what happens, I'm going on to Battle Creek (to coach Salem or watch his son play in the Final Four),'" recalled the elder Rumberger.

On Tuesday, it was all or nothing for the Rumbergers.

Rumberger, elevated to head coach this year after the retirement of John Gravlin, and his younger son Ryan, a sophomore designated hitter for Salem, battled CC in a Class A quarterfinal game.

And Aaron, now a junior at Concordia College in Ann Arbor, wore his allegiance on his sleeves as he watched from the stands. He was wearing a

See FAMILY, 4C



Home run jaunt: *Brad Lear celebrates after slugging a solo home run for Salem.*

Class A Baseball Finals

- **What:** Michigan High School Athletic Association Class A baseball tournament.
- **When:** Semifinals, 7 p.m. Friday. Finals, 7 p.m. Saturday.
- **Where:** Semifinals at C.O. Brown Stadium and Nicholls Field at Bailey Park in Battle Creek; Brown Stadium will host Saturday's finals.
- **Who:** Grand Ledge vs. Grosse Pointe North; Redford Catholic Central vs. Rochester Adams.
- **Cost:** Individual tickets are $4 per day.
- **Outlook:** Solid defense, good pitching and strong hitting has been the key for Catholic Central (25-8), which eliminated Plymouth Salem in the quarterfinals. Still, Adams (26-8) advanced by beating Warren Mott in the quarters; in the regional finals last Saturday, the Highlanders knocked out defending Class A champ and pre-tournament favorite Birmingham Brother Rice 8-0. Getting past Adams will be a difficult task for the Shamrocks.
- **History:** This is CC's third trip to the Final Four in John Salter's 15 years as coach. The Shamrocks won a state title in 1987.

All-Area: O'Brien named top coach

By Steve Kowalski
and and Richard L. Shook
Staff Writers

■ GIRLS TRACK

When Bob O'Brien took over a struggling Livonia Ladywood track program in 1993, he knew a quick start out of the gate was out of the question.

The Blazers had to concentrate on taking baby steps.

"It was frustrating at first," said O'Brien, 27. "For the most part, I had been a part of winning teams and knowing we wouldn't win at first was tough. But I knew I was young enough to weather the storm."

O'Brien is a 1986 graduate of Redford Catholic Central, where he was a regional high jump champion for coach Tony Magni. Following CC, O'Brien earned a teaching degree from Franciscan University in Steubenville, Ohio.

O'Brien said he learned a lot from Magni, including "how to run a big team. He did a good job."

O'Brien's first team at Ladywood had only 45 members. This season, the Blazers had a turnout of about 80, and it showed as they finished 4-2 in dual meets and won their first Catholic League championship in 11 years.

Ladywood finished fifth at the regional and sent six girls in seven events to the state meet.

For his efforts, O'Brien has been named the Observerland Coach of the Year.

O'Brien credits juniors Lindsay Soter, Stacie Johnson and Shannon Swish for getting other girls at the school enthused about track.

"That's a pretty solid group of three," said O'Brien, a history and government teacher at Ann Arbor Gabriel Richard. "They've really put a lot of work in. The biggest job is trying to get a winning attitude and keeping the kids around."

Following is a look at each member of the All-Area first team.

ALL-AREA TEAM

Alisha Gordon, N. Farmington, shot put: The senior who is headed to Wayne State University on a basketball scholarship holds school records in the shot put (39-4¼), discus (142-11) and 100-meter hurdles (16.1). She finished eighth in the state in the shot and fifth in the discus. She received the Lady Raider Cup as the outstanding female athlete at North Farmington.

"Alisha is a dedicated and hard-working student," North coach Bill Pinnell Jr. said. "Not only is she an outstanding track athlete and basketball player, her academic accomplishments (twice academic all-state) are also outstanding."

Devonie Pinzl, N. Farmington, discus: This junior "is very dedicated to her discus throwing," coach Pinnell said. "Devonie is a disciplined student-athlete who strives to perfect her form. She is a pleasure to coach."

See ALL-AREA, 8C

CC wins the battle of pitching philosophies

Different coaches, different philosophies.

And different results.

John Salter has been coaching Redford Catholic Central's baseball team for 15 years. Dale Rumberger, a long-time assistant coach at Plymouth Salem, is in his first year as head coach of the Rocks.

Salter opted to bring his pitching ace, Justin Stankewicz, back on two days rest to face Salem in Tuesday's Class A quarterfinal at Milan.

Rumberger refused to do likewise; even though ace Justin Marcis had pitched just four innings in a five-inning mercy victory over Ann Arbor Huron in the state regionals last Saturday, the Salem coach decided to go with his No. 3 pitcher, Ted Bentley.

The final result favored the experienced manager: CC 8, Salem 3.

"You can second-guess yourself all you want," said Rumberger, "but I don't think it's right to pitch kids on two days rest. I'm not going to ruin a kid's arm."

Both staff aces were in similar situations. Stankewicz threw five no-hit innings of CC's 9-0 victory over Detroit Southwestern in last Saturday's regional semifinal.

Marcis was nearly as effective. He allowed three hits over four innings in Salem's 12-0 blanking of Ann Arbor Huron in last Saturday's regional semifinal; he did not walk a batter.

Still, Rumberger called on Bentley. "Ted pitched well," the Salem coach later insisted. "He didn't lose it for us."

Perhaps not, but Bentley didn't win it for the Rocks, either. In his first three innings, he surrendered one run on two hits and a walk; in CC's pivotal five-run fourth, he faced five batters, walking three and got tagged for a three-run triple. The fifth batter reached base on an error.

Stankewicz lasted five innings for the Shamrocks. He gave up three runs (two earned) on 10 hits and two walks, improving his record to 8-4.

"Their kid threw hard," Salter said of Bentley. "But then he got behind (in the count). His wildness gave us an opportunity.

"Stankewicz was able to get us those five innings."

Which set it up for freshman lefthander Kevin Thomas to close out the game. He did just that: no runs, one hit, one walk, one strikeout.

And a trip to the semifinals.

Family

from page 1C

No. 27 Salem junior varsity jersey worn by his brother last year.

Aaron renewed acquaintances with his former coaches before the game, but he didn't put his hand on assistant coach Ed Hamacher's bald head for good luck.

The Shamrocks scored five runs in the fourth inning and went on to defeat Salem, 8-3, to advance to the Final Four for the first time since 1989.

"Saturday night, we were sitting around at home after we found out Salem would play CC and my brother asked me, 'Who are you going to cheer for?'" Aaron said. "And I said, 'Family comes first.' I'm glad the Rumbergers are on the same side today, and I am so proud of my brother. I hated that day (four years ago) so much. My stomach was doing flips all day."

Aaron doesn't have fond memories of his only at-bat that afternoon.

With a runner on second base in the fifth inning, CC coach John Salter called on Aaron as a pinch hitter. After fouling off the first two pitches, Aaron went down swinging on the third.

"I knew where my dad was going (to tell the Salem pitcher) to throw it — down and in," Aaron recalled. "The third pitch, he called for a pitch they named the Beast. I swear it broke two different times. It was a tough pitch to hit."

Although Salem lost Tuesday, Ryan Rumberger enjoyed a 3-for-4 day at the plate.

Dale Rumberger probably knows how to get Ryan out as well, but he's glad he was giving signs in the third base coach's box when his son was up and not calling pitches from the opposing dugout.

Dale isn't proud of calling the pitches that led to his son's strikeout.

"I didn't think it was fair for Salter to put Aaron in that situation," said Dale Rumberger, who moved his family from Westland to Plymouth in 1992. "I knew how to get him out, I was coaching him since little league. I told Aaron when he started at CC, 'These are two great programs and eventually we'll run into each other. And it'll be a situation where I'll have to try to win the game.'"

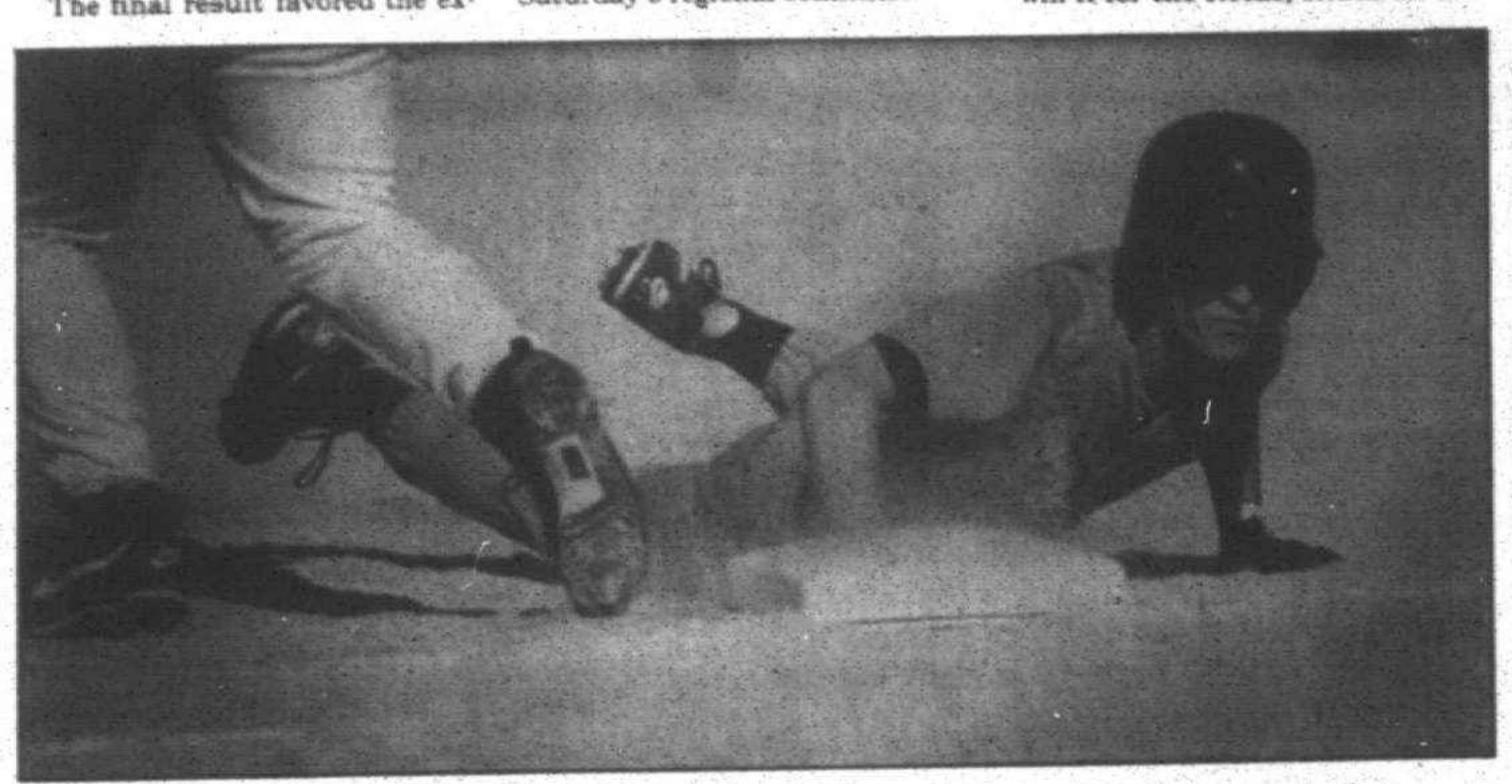

Back safe: *Bill Styles dives back safely to first base, which is where he stayed after reaching it on an error.*

Salem

from page 1C

grounder to bounce through his legs. Bentley multiplied the problem by walking Jason Couture, loading the bases with none out.

That brought Kevin Thomas, CC's freshman center fielder, to the plate. "I was looking for a fastball, because he wasn't getting his curve over," Thomas recalled. "I missed the pitch on a 3-and-1 count and he gave me the same thing on 3-and-2, and I hit it hard."

Hard and to the right spot. Thomas' line drive rolled all the way to the fence in right-center field, and Thomas rolled all the way to third base.

CC had a 4-1 lead.

Thomas' hit didn't exactly surprise CC coach John Salter, simply because he didn't know what to expect. "He's the kind of kid you just don't know what he's going to do," Salter said. "He'll make a bonehead play one inning and a great play the next."

Thomas' hit wasn't the end of CC's inning. Bentley pitched to one more batter, walking Mike Homant. Marcis relieved, and he induced another freshman, catcher Mike Biane, to hit a foul fly to right that Jeff Mackiewicz eyeballed — then dropped. The error gave Biane another chance, and he delivered a run-scoring single.

That brought up the top of the order and Greg Rogers. With runners on first and second and no one out, Rogers pushed a bunt toward first. Marcis bobbled it but fielded it, then found he had no one to throw to at first. First baseman Dan Quaine charged the ball and second baseman Kaz Kurisu did not cover the bag.

For the second time in the inning, the bases were loaded — and still none were out. Marcis struck out Chris Misiak and got Mike Daguanno to ground out to second, but another run scored to make it 6-1.

The number of hits produced in the first four innings indicated the Rocks would not go quietly. Brad Lear punctuated that, leading off the Salem fifth by driving a Stankewicz pitch over the left field fence for a solo home run. After Ahmande Grimes flied deep to center, Quaine, Mackiewicz and Ryan Rumberger all singled to load the bases.

An ideal opportunity — but this was to be a day of misses for the Rocks. They managed to score just one run, on Mike Brannan's ground out.

For the game, Salem totaled 10 hits but stranded 11 baserunners. CC left seven runners on base.

"The game's a series of opportunities," said a philosophical Dale Rumberger. "If you don't take advantage of them, you go home."

At the start, it seemed the breaks would favor Salem. A two-out single by Mackiewicz in the third proved important when Ryan Rumberger's grounder in the hole between short and third was misplayed by Misiak. His wild throw to first allowed Mackiewicz to race all the way home with the game's first run.

CC tied it in the third on a walk to Homant, two sacrifice bunts and Misiak's two-out single to left. The Shamrocks iced it with two runs in the sixth, both scoring on Couture's two-out double to left-center field.

Salter pulled Stankewicz, who pitched five innings the previous Saturday, after five innings and let Thomas, a left-hander, finish. He did not give up a hit or a run, walking one and striking out one.

"With the top of their order coming up, I thought it was a good time to bring in another pitcher they hadn't seen before," said Salter.

CC got two hits apiece from Rogers and Misiak, with Thomas driving in three runs and Couture two. Ryan Rumberger led Salem with three hits; Mackiewicz and Lear had two each.

But even though Salem outhit CC 10-8, Rock pitchers issued seven walks to three by the Shamrocks. Which is why in the end the only number that really mattered — the score — also favored the Shamrocks.

BASEBALL

By Steve Kowalski
Staff Writer

Before Redford Catholic Central's freshman left-hander Kevin Thomas could throw a pitch in Tuesday's Class A quarterfinal baseball game, the umpires made him step off the mound and remove a white T-shirt he was wearing beneath his blue jersey.

Thomas won't win any body-building contests, but his fastball sure made an impression on Plymouth Salem.

Thomas allowed no hits in two innings of relief as the Shamrocks held on to defeat the Rocks, 8-3, and advance to the semifinal round of the state tournament.

What made the hard-throwing Thomas tougher to hit was that he was following senior right-hander Justin Stankewicz, a side-armer who relies more on control than speed.

With one out in the sixth, Salem senior shortstop Bill Styles reached first base against Thomas on an error, but Thomas got the next two batters to pop out.

Jeff Mackiewicz walked with one out in the seventh and advanced to second on a ground out by Ryan Rumberger, but Thomas caught senior Mike Brannan looking at a called third strike to end the game.

Thomas, who also delivered a key three-run triple up the right-center field gap in a five-run fourth inning, seemed more in awe of being interviewed after the game than the pressure he faced during the game.

"This is neat," he said, watching a reporter scribble his answers on a note pad.

The Shamrocks had another freshman, catcher Dave Viane, at the other end of their battery.

Viane, who played most of the season on the Shamrocks' junior varsity, contributed to two of the Shamrocks' runs.

He laid down a sacrifice bunt that led to the first CC run by Mike Homant in the third inning, and delivered an RBI single with no outs in the fourth.

"I'm just trying to do my part to help the team out," Viane said.

Happy trails to you

CC junior varsity coach Al Moran plays for an over 55 men's softball team sponsored by National Trails, a bus service out of Southfield. Moran was hoping to line up a bus for the Shamrocks to ride to Battle Creek for the Final Four.

It would be a welcomed change for the Shamrocks, who usually pile in vans for road trips.

"Maybe we can go in style," Salter said.

Juniors to battle

Salter said he plans on using junior right-hander Chris Karney in Friday's semifinal game against Rochester Adams. The Highlanders are expected to send their ace, junior right-hander Chris Wasen, to the mound. Wasen wasn't used in Tuesday's 4-2 quarterfinal victory over Warren Mott.

Thomas would be available for long relief and could probably start after pitching just two innings against Salem.

Salter said Karney was unavailable to pitch Tuesday after throwing seven innings in a 9-2 regional win Saturday against Southgate Anderson.

"Karney's arm was sore and it takes a longer time to recover," Salter said.

Adams defeated the defending state champion Birmingham Brother Rice, 8-0, in the Royal Oak regional championship game. Rice beat CC in all four of the teams' meetings this season.

1995-96 LIVONIA Y METEORS
Little Caesars' Premier Soccer Tryouts
Bicentennial Park - Located on 7 Mile at Wayne Rd.
Fields 4, 5 and 6

BOYS	BIRTH DATE	TRYOUT DATE	TIME	PHONE
U-10	8-1-85 - 7-31-86	1st June 20 / 2nd TBD	6-8 p.m. / 6-8 p.m.	421-7237
U-11	8-1-84 - 7-31-85	1st June 21 / 2nd June 23	6-8 p.m. / 6-8 p.m.	745-5176
U-12	8-1-83 - 7-31-84	1st June 19 / 2nd June 20	6-8 p.m. / 6-8 p.m.	464-6543
U-13	8-1-82 - 7-31-83	1st June 22 / 2nd TBD	6-8 p.m. / 6-8 p.m.	478-4596
U-14	8-1-81 - 7-31-82	1st June 22 / 2nd June 25	6-8 p.m. / 2-4 p.m.	464-3616
U-15	8-1-80 - 7-31-81	1st June 21 / 2nd June 28	6-8 p.m. / 6-8 p.m.	474-2145
U-16*	8-1-79 - 7-31-80	1st June 21 / 2nd June 28	6-8 p.m. / 6-8 p.m.	464-2397
GIRLS	**BIRTH DATE**	**TRYOUT DATE**	**TIME**	**PHONE**
U-11	8-1-84 - 7-31-85	1st June 19 / 2nd June 23	6-8 p.m. / 6-8 p.m.	427-4062
U-12	8-1-83 - 7-31-84	1st June 19 / 2nd June 23	6-8 p.m. / 6-8 p.m.	462-1478
U-13/14	8-1-81 - 7-31-83	1st June 17 / 2nd June 20	4-6 p.m. / 6-8 p.m.	522-4651
U-15/16**	8-1-79 - 7-31-81	1st June 17 / 2nd June 18	4-6 p.m. / 4-6 p.m.	462-6169

Note: All players must wear shin guards covered by socks, bring an inflated ball and their own water.

JUNE SPECIALS
GARAGE DOOR $750
16' x 7' Raised Panel Painted White • Brown • Almond
Installed $450.00
*Customer Prepared Opening
• ENTRANCE DOOR SPECIAL $300 INSTALLED
• GARAGE DOORS
• STORM DOORS
American Entries
30612 Ford Road
GARDEN CITY • 522-2288

LOANS BY PHONE • LOANS BY PHONE
* Homeowners*
* Cash Fast *
• 1st & 2nd Mortgage purchase or refinance • Land contract refinancing • Home or Rental Property • Slow Credit OK • Bill Consolidation • Fast • Easy • Call 24 Hours
Allstate Mortgage & Finance Corp.
800-966-2221
FREE Pre-Qualification

Men, if you're about to turn 18, it's time to register with Selective Service at any U.S. Post Office.
It's quick. It's easy. And it's the law.

AIR CONDITIONING
SALES • SERVICE • INSTALLATION • REPAIR
Amana Arcoaire Carrier HEIN YORK Comfortmaker TRANE LENNOX
Deal Direct - No Subcontractors
Thousands of Satisfied Customers
- Referrals -
• FULLY LICENSED and INSURED
• ONE DAY INSTALLATION
• ONE DAY SERVICE
As heard on JOE GAGNON'S
Family
Heating, Cooling & Electrical Inc.
A Master Electrician Offering Full Electrical Service
Family Owned & Operated for 30 Years
Call For FREE Estimate...
Showroom and Parts
30248 Ford Rd. Garden City 422-8080

BURTON'S
Plumbing & Heating
BATH and KITCHEN REMODELING
• Licensed Master Plumber
• Ceramic Tile Installed
• Quality Materials and Workmanship
FREE ESTIMATES
Visit Our Full Kitchen and Bath Showroom
(Same location since 1975)
34224 Michigan Avenue
Wayne, Michigan 48184
722-4170



MEET NASCAR DRIVERS
TED MUSGRAVE AND TODD BODINE
Today 3:00 – 5:00 p.m.
Ted Musgrave, driver of the #16 Roush Racing Ford Thunderbird in NASCAR Winston Cup competition
Todd Bodine, driver of the #61 Roush Racing Ford F-150 in NASCAR SuperTruck competition
Race fans, make a pit stop at Roush Racing. Come meet Ted Musgrave and Todd Bodine today as they sign autographs from 3:00 to 5:00 p.m.; come see Mark Martin's Valvoline/Cummins Ford Thunderbird and Tommy Kendall's All Sport Ford Mustang Cobra on display; and, come spend some time in our new store where you will find a complete line of NASCAR collectibles, souvenirs and memorabilia, including items from Winston Cup drivers Dale Earnhardt, Jeff Gordon, Mark Martin, Ted Musgrave, Rusty Wallace, Todd Bodine and many others. Roush Racing — for serious fans!
Today's Hours: 9-6
Regular Hours: Mon.-Fri. 9-8 & Sat. 10-4 • Call 313-513-4880
32675 Schoolcraft, Livonia • I-96 to Farmington Rd. (exit 174)
ROUSH RACING

Decision Consultants still 1st after twinbill split

COLLEGIATE

Decision Consultants and Hines Park Lincoln-Mercury split a Livonia Collegiate Baseball League doubleheader Sunday at Madonna University Park in Livonia.

Tim Wakefield threw a three-hitter, helping Hines Park win the first game, 4-1. Decision Consultants won the second game, 9-8, scoring an unearned run in the bottom of the seventh inning to break an 8-8 tie.

The split leaves Decision alone in first place at 5-1. Hines Park fell to 4-3.

In the first game, Dan Pydyn suffered the loss, scattering eight hits with six strikeouts. Brian Besco and Dino Rovinelli led the Hines Park attack with solo home runs.

Decision's only run came in the first inning when Aaron Jones doubled and came home on a single by Craig Petersen.

In the second game, Derek Besco gave Hines Park an 8-5 lead with a two-run homer, but Decision scored four unanswered runs for the victory.

Eric Butler led off the seventh with a double. A Hines Park error advanced Butler to third base and he scored on Eric Marcotte's single.

Petersen had a two-run single. Scott Carden went 3-3 with two RBI. Jeff McGavin was 2-3, both doubles, with a run scored.

Joel Hillebrand was the winning pitcher, going 3⅓ innings in relief of starter Steve Williams. Hillebrand allowed two runs on six hits with four strikeouts.

On Friday, Mike Borkowski threw a one-hitter, leading Decision Consultants to a 10-0 five-inning mercy victory over Dearborn Adray.

Petersen led the seven-hit attack with a two-run homer. Josh Reeber was 2-2 with two runs scored and an RBI.

■ **CAESARS 11-1, ADRAY 4-8:** Eric Christianson moved his pitching record to 2-0 Sunday, helping Livonia Little Caesars gain a split in a doubleheader against Dearborn Adray Appliance.

Christianson threw a six-hitter in an 11-4 opening game win. Adray rebounded in the second game to win 8-1.

Caesars is 3-4 overall in the LCBL. Adray is 2-5.

Caesars gave Christianson a 6-0 lead with two runs in the first inning, three in the second and one in the fifth.

Kevin Foley was 2-for-4 with two RBI. Chris Hollman was 2-3 with an RBI and Christianson helped his own cause with a triple and two RBI.

In the second game, Mike Marsella suffered the loss, allowing eight hits in four innings.

Christianson was 2-3. J.R. Taylor drove in Caesars' only run with a sacrifice fly to score Foley, who had singled.

Todd Pautuk was the winning pitcher, scattering six hits.

SPORTS ROUNDUP

■ **'81 KICKS VICTORIOUS**

The '81 Plymouth Kicks, an under-14 boys soccer team, won its division for the second year in a row, June 11-12, at the Findlay (Ohio) Invitational.

Coached by Paul and Dan Kogut, the Kicks downed the Canton Force, 3-0, in the championship game after wins over the Beaver Creek (Ohio) Celtics, 5-0; the Toledo Pacesetter Cup, 1-0; and the Novi Jaguars, 2-1.

Members of the Kicks, managed by Barb Kogut, include Patrick Griffin, Joe Hart, Andrew Kogut, Chris Longpre, Alan Lyskawa, Aaron MacDonald, Matt Maier, Jason Mayol, Andy Meyers, Aaron Rypkowski, Michael Slack, Brett Stinar, Dan Wielechowski and Brian Wozniak.

■ **SOCCER TRYOUTS**

Tryouts for both Canton and Plymouth area soccer teams are in abundance in the coming weeks. Listed below are the various teams, times, dates and people to call for information.

The Canton Predators under-12 boys team will have tryouts for this fall's premier division team from 6-8:30 p.m. Friday (June 23) and from 11 a.m. to 3 p.m. Saturday (June 24) on the field in front of the Canton gym. The team is open to boys with birth dates falling between Aug. 1, 1983 and July 31, 1984.

Call coach Kurt Johnston for number assignment at (313) 455-4703.

The Plymouth Lightning, an under-17 girls premier soccer team affiliated with the Little Caesars Premier Soccer League, will host tryouts for girls whose birth date is on or before Aug. 1, 1978.

The tryouts will be at 6 p.m. June 22-23 at Pioneer Middle School. Players are asked to bring water, a light and dark colored shirt, and a ball each night.

Call coach Gerry Deren at 462-3608 for further details.

Tryouts for the Michigan United soccer under-13 boys premier team and the under-13 boys select team will be 6:30-8:30 p.m. Friday and Saturday at Patchin Field in Westland (on Newburgh between Ford and Warren). For more information, call Dan Rios (455-5075) or Dave Radcliffe (981-9234).

The United's under-12 boys premier team will have its tryout at 9:30 a.m. to noon Saturday at Patchin. Call John Jazwinski (592-1376) or Dave Radcliffe (981-9234) for more information.

The United's under-11 boys select team will have tryouts 6:30-8:30 p.m. both Monday and Wednesday at Patchin. Call Mark Lisnov (513-7741) or Dave Radcliffe (981-9234) for more information.

Various Canton Soccer Club teams will have tryouts at the following times and places:

■ Under-10 boys, new team, 6 p.m. June 26-27 at Canton High School Phase III gym, call John Schambre (416-3985);
■ Under-11 boys Vipers, 6 p.m. June 22-23 at Canton High School Phase III gym, call Dave Foess (416-9729);
■ Under-11 boys, new team, 6 p.m. June 22, 23 and 28 at Canton Phase III gym, call Tom Masters (844-1104);
■ Under-12 boys Lightning, 6 p.m. June 19-20 at Canton High School Phase III gym, call Watson Zdrodowski (459-9955);
■ Under-12 boys Predators, 6 p.m. June 23 and noon June 24 at Canton High School Phase III gym, call Kurt Johnston (455-4703);
■ Under-13 boys Hornets, 1 p.m. June 17 and 6:30 p.m. June 19 at Canton High School Phase III gym, call Mark Zemanski (459-0611);
■ Under-14 boys Hornets, 6:30 p.m. June 20 at Heritage Park, call Al Davis (455-0282);
■ Under-15 boys Magic, 6 p.m. June 19-20 at Express Field, call Jerry Parent (455-5139);
■ Under-16 boys Express, 6 p.m. June 20, 22 and 27 at Express Field, call George Demergis (453-2389);
■ Under-16 boys Kickers, 6 p.m. June 21, 26 and 28 at Heritage Park, call Art Page (981-2695);
■ Under-17 boys Michigan F.C., 2 p.m. June 25 at Madonna University, call Pete Alexander (532-4822);
■ Under-18 boys Strikers, noon July 15-16 at Heritage Park, call Tom Martin (565-6490);
■ Under-11 girls, new team, 6 p.m. June 29-30 at Canton High School Phase III gym, call Ernie Bucks (453-6555);
■ Under-12 girls, new team, 6 p.m. June 29-30 at Canton High School Phase III gym, call Eric Dean (455-3662);
■ Under-13 girls Quest, 6 p.m. June 26-27 at Canton High School Phase III gym, call Ellen Schroeder (453-3455);
■ Under-14 girls Flames, 6 p.m. June 22 at Heritage Park, call John Schimmel (981-1672);
■ Under-16 girls Strikers, 6:30 p.m. June 19 at Heritage Park, call Mike Gulkewicz (453-0984);
■ Under-17 girls Strikers, 6:30 p.m. June 19 at Heritage Park, call Mike Gulkewicz (453-0984);
■ Under-19 girls Cosmos, to be announced, call Gary Peltier (454-6553).

The following are tryout listings for the Plymouth Soccer Club:

■ Under-15 premier boys, 12:30 June 17 and 6 p.m. June 21 at Central Middle School, call Paul Kogut (455-8175);
■ Under-14 premier boys, 10 a.m. June 24 and 10 a.m. June 25 at Central Middle School, call Dan Rea (451-1032);
■ Under-14 select boys, 6 p.m. June 16 and 6 p.m. June 18 at Ford Sheldon Road Plant Heritage A, call Bruce Baxter (455-1996);
■ Under-13 premier boys, 6 p.m. June 29 and 6 p.m. June 30 at Pioneer Middle School, call Bill Thiess (944-1721);
■ Under-12 premier boys, 6 p.m. June 16 at Central Middle School and 1 p.m. June 17 at Tanger Elementary School, call Fred Stafford (453-7107);
■ Under-11 select boys, 6 p.m. June 19 and 6 p.m. June 20 at Tanger Elementary School, call John MacDonald (459-9345);
■ Under-10 select boys, 6 p.m. June 16 and 10 a.m. June 17 at Tanger Elementary School, call Ron Austin (459-7273);
■ Under-17 premier girls, 6 p.m. June 22 and 6 p.m. June 23 at Pioneer Middle School, call Gerry Deren (462-3608);
■ Under-15 premier girls, 6 p.m. June 20 and 6 p.m. June 21 at Pioneer Middle School, call Glen Kaatz (454-0712);
■ Under-13 premier girls, 6 p.m. June 26 and 6 p.m. June 28 at East Middle School, call Dan Schilk (459-8826);
■ Under 12 select girls, 6 p.m. June 16 and 10 a.m. June 17 at Pioneer Middle School, call Brian LaMasse (397-8325).

■ **BASEBALL CAMP**

The All-Star Baseball Camp, run by Madonna University coach Mike George, will be Monday through Friday, June 19-23. The cost is $150 per person.

For more information, call (313) 591-5029.

■ **VOLLEYBALL CAMP**

Madonna University will hold a series of summer volleyball camps — Elite and General Players, Wednesday through Saturday, July 5-8; Setters and Youth, Monday through Thursday, July 10-13; and Hitters and Defensive, July 17-20.

All camps are $80 with the exception of the youth basic skills camp ($50).

For more information, call Jerry Abraham at (313) 591-5163 or (810) 478-7107.

Anyone interested in submitting items to Sports Roundup may send them to sports editor C.J. Risak, 36251 Schoolcraft, Livonia, MI, 48150, or may FAX them to (313) 591-7279.

Stop Cooling Cost Crime!
SIX MONTHS NO PAYMENT NO INTEREST
If you're relying on an old, inefficient air conditioner, you're being robbed month after month on your energy bills.
Now's the time to put an end to this cooling cost crime by replacing your air conditioner with a new Carrier WeatherMaker. With an efficiency rating of up to 17.0 SEER, the WeatherMaker could save you as much as 60% on your cooling costs.
And, right now, we'll make your savings even better with our $100 discount on the purchase price. For energy efficiency and comfort, call us today for your free estimate. Free programmable thermostat with installation.

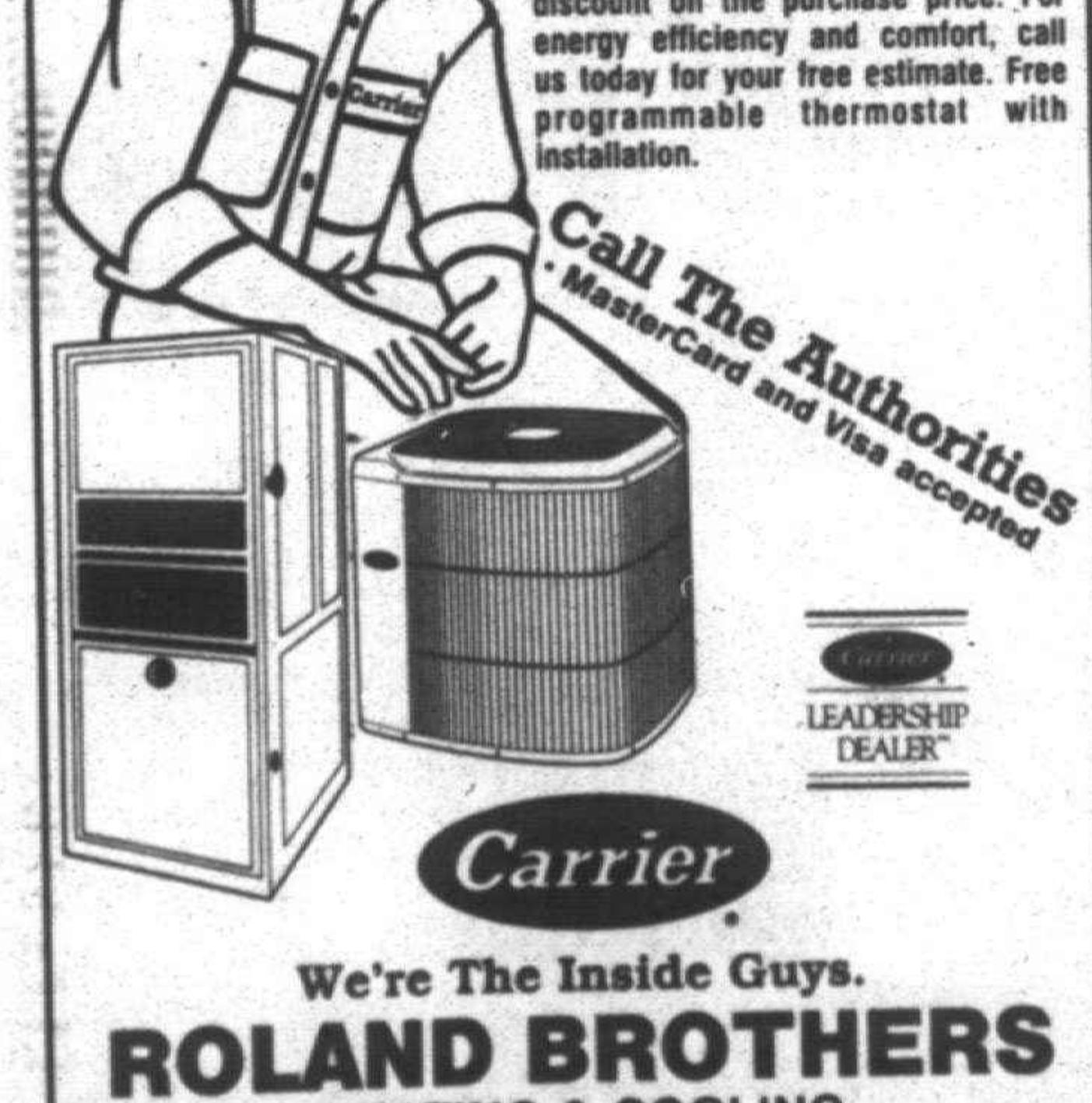

Call The Authorities
• MasterCard and Visa accepted
LEADERSHIP DEALER
Carrier
We're The Inside Guys.
ROLAND BROTHERS
HEATING & COOLING
"The Furnace Man"
LIVONIA 532-0360 | WAYNE 722-2253 | OTHER AREAS 722-2254

SUMMER DEALS!
DISCOUNT TIRE CO.
STEEL RADIALS $16.99 155 R-12
BLACKWALLS: 155R-13 18.99; 175/70R-13 26.99; 185/70R-14 33.99; 198/70R14 36.99
WHITEWALLS: P195/75R-14 26.99; P205/75R-14 28.99; P215/75R-15 30.99; P235/75R-15 35.99
PLEASE NO DEALERS!
SILVER EDITION STEEL RADIALS $51.99 P185/70R-14 70,000 MILE WARRANTY
P185/75R-14 51.99; P195/75R-14 54.99; P205/70R-15 57.99; P215/70R-15 61.99; P205/65R-15 56.99
TRUCK-VAN & R.V. RADIALS $47.99 P205/75-14 RWL
P235/75R15 RWL 58.99; 30-950R-15 RWL 69.99; 31-1050R-15 RWL 74.99; P235/85R16 BLK 89.99; P245/75R16 BLK 91.99
HIGH PERFORMANCE $42.99 P175/70SR-13
P185/60SR-14 49.99; P195/60SR-15 54.99; P205/60SR-15 55.99; P215/60SR-16 67.99; P225/60SR-16 71.99
CUSTOM WHEELS — WHEELS STARTING AS LOW AS $20.99
BFGoodrich Tires "When You're Ready To Get Serious"
Radial T/A $48.99 P175/70R-13
P215/70R-14 65.99; P215/65R-15 69.99; P235/60R-15 70.99; P205/55R-16 89.99
Radial All-Terrain T/A $77.99 LT215/75R-15
LT235/75R-15 98.99; 30-9-50R-15 101.99; 31-10.5R-15 108.99; 32-11.50R-15 115.99
#1 in Tires GOODYEAR
T METRIC $23.99 P155/SR12
P155/SR-13 30.99; P165/SR-13 33.99; P175/70R-13 36.99; P185/70R-13 38.99; P185/70R-14 38.99
40,000 MILE WARRANTY
DECATHLON $28.99 P155/80R13
P195/75R-14 41.99; P205/75R-14 43.99; P205/75R-15 46.99; P22575R-15 49.99; P235/75R-15 51.99
40,000 MILE WARRANTY
EAGLE ST $49.99 P175/70R13
P225-70R15 68.99; P235/60R15 75.99; P275/60R15 80.99
WRANGLER $59.99 P205/75R15 RTS B
P235/75R15 RTS OWL 00.00; 31-10.5R15 RTS B 00.00; LT235/85R16 (E) B 00.00
MICHELIN BECAUSE SO MUCH IS RIDING ON YOUR TIRES
XW4 / XZ4 $48.99 P215/75R-14 BLK
P205/75R14 XZ4 W 71.99; P205/75R15 XW4 B 66.99; P205/65R15 XW4 B 64.99; P225/60R16 XW4 B 88.99
OUR 65,000 MILE WARRANTY
MXV4 PLEASE CALL FOR LOW LOW PRICES!
P235/75R15 RTS OWL 87.99; 31-10.5R15 RTS B 88.99; LT235/85R16 (E) B 98.99
PIRELLI YOKOHAMA UNIROYAL GENERAL TIRE
FREE CUSTOMER
HOURS MON-FRI 8:00-6 SAT. 8:00-5
FINANCING AVAILABLE 90 Days Same As Cash
AMERICA'S LARGEST INDEPENDENT TIRE CO.
DISCOUNT TIRE CO. INC.
APPROACHING 300 STORES NATIONWIDE
GREAT USED TIRES $5 & UP
ASK ABOUT OUR "Free Replacement" CERTIFICATE
TAYLOR • 374-8888 22046 Eureka Rd.; WATERFORD • 681-2280 4381 Highland Rd.; TROY • 689-9061 3439 Rochester Rd.; STERLING HEIGHTS • 939-6790 40925 Van Dyke Rd.; NOVI • 347-1501 42990 Grand River Ave.
FARMINGTON HILLS • 737-7812 30720 W. 12 Mile Rd.; CLINTON TOWNSHIP • 790-1800 33633 Gratiot Ave.; NEW BALTIMORE • 949-0280; ALLEN PARK • 386-9603 6711 Allen Rd.; LIVONIA • 615-4210 18975 Middlebelt
CANTON • 981-6800 41550 Ford Rd.; SOUTHGATE • 285-0220 13580 Eureka; YPSILANTI • 482-6601 1021 E. Michigan; E. ANN ARBOR • 971-3400 3451 Washtenaw; W. ANN ARBOR • 769-2158 2270 W. Stadium
NEW LOCATION: FORT GRATIOT • 4530 24th Ave. • (810) 385-8640
STATE OR LOCAL TAXES AND, WHERE REQUIRED OR CHARGED, STATE ENVIRONMENTAL OR DISPOSAL FEES ARE EXTRA

OUTDOORS

Son shows dad how it's done with his 1st chance

OUTDOOR INSIGHTS



BILL PARKER

It was a clear cut case of the student teaching the teacher.

Will Walker, a 14-year-old Bloomfield Hills resident, applied for his first turkey permit this spring on the buddy system with his father Bill. An accomplished hunter and angler, Bill had hopes of spending some time afield showing his son the tricks of the trade.

After hooking up with their friend, Keith Huff, the trio headed into the turkey woods near Gaylord.

On the first morning of their hunt, Huff called a Jake in and Will made the most of his first opportunity and filled his permit. With a calm, steady aim Will dropped the Jake with a 40-yard shot from his Youth Model Remington 1100 20 GA.

The following day, Huff worked another Jake into range, but Bill's shot, "which was actually closer then Willie's" sailed high and the startled turkey trotted off unscathed.

Maybe next year, with a little coaxing, of course, young Will can take Bill along with him and show his father some of the tricks of the trade.

Pontiac Open winners

Walled Lake's Chuck Baughman wasted little time taking advantage of some early-season bass fishing success. Teamed with Jerry Doucette of Waterford, the two fished their way to the championship of the Oakland Bass Masters 1995 Pontiac Open, May 28th on Pontiac Lake.

Using deep-water presentations of Pig-N-Jigs and soft plastic worms the duo weighed-in an eight-fish creel that tipped the scale at 25.04 pounds. There were 50 boats entered in the tournament and the Baughman/Doucette team won by better than 12 pounds. Second place went to Pat Robbins, of Waterford, and Marty Frey, of Tecumseh, for eight fish weighing 13.02 pounds.

Rochester's Robert Baumann and Clarkston's Lance Lester placed third with five fish weighing 11.82 pounds. They were followed by John Pearce (Bloomfield Hills) and Mike Grant (Royal Oak) with three fish weighing 8.34 pounds; Randy McKinley (Southfield) and John Laskowski (Farmington) with four fish weighing 8.14 pounds; Don Aubry (White Lake) and Ron Dautremont (Clarkston) with four fish weighing 7.57 pounds; Ralph Monko (Clarkston) and Tony Nordman (Waterford) with four fish weighing 6.75 pounds; Leo Favaro (Redford) and Louis Favaro (Redford) with three fish weighing 6.47 pounds; and John Sparkman (Livonia) and Dave Green (Detroit) with three fish weighing 6.47 pounds.

Oakland Bass Masters will hold an open tournament on Sunday, July 25th, beginning at 6 a.m. on Lake St. Clair. For more information or to register call Roy Randolph (810) 542-5254.

Fishing clinics offered

With over 11,000 inland lakes, 36,350 miles of rivers and streams and better than 3,000 miles of Great Lakes shoreline, Michigan offers anglers a vast array of fishing opportunities. Those interested in learning more about the sport can get all the latest information at a summer-long series of DNR-sponsored "Take A Friend Fishing" clinics. The clinics include weekday and weekend sessions at several state parks across southern Michigan.

Weekday clinics started this week and run through Aug. 18. Weekday sessions begin at 6:30 p.m. each day. Weekday clinics will be held Mondays at Maybury State Park in Northville, (810) 349-8390; Tuesdays at Pontiac Lake Recreation Area in Waterford, (810) 666-1020; Wednesdays at Island Lake Recreation Area in Brighton, (810) 229-7067; Thursdays at Seven Lakes State Park in Fenton, (810) 634-7271; and Fridays at Proud Lake Recreation Area in Milford, (810) 685-2433.

The DNR is also offering eight weekend-long fishing clinics, which will include advanced instruction and hands-on experience. The weekend clinics will begin Fridays at 8 p.m. and end Sundays at noon. The closest weekend clinic to the O&E area is scheduled for July 28-30 at Seven Lakes State Park in Fenton, (810) 634-8811. For a complete list of upcoming clinics contact the DNR's Livonia office at (313) 953-0241.

Anglers are urged to report their success. Questions and comments are also encouraged. Send information to Outdoors, 805 E. Maple, Birmingham, MI. 48009. Fax information to (810) 644-1314 or call Bill Parker evenings at (810) 901-2573.

OUTDOORS CALENDAR

ARCHERY

■ DETROIT ARCHERS
Detroit Archers will hold a bowhunter 3D shoot beginning at 9 a.m. Sunday, June 25, on its walk-through range in West Bloomfield, (810) 661-9610.

FISHING CLUBS

■ MICHIGAN FLY FISHING
The Michigan Fly Fishing Club meets at 7 p.m. the first and third Wednesdays of each month at Livonia Clarenceville Junior High School, (810) 478-1494.

■ FOUR SEASONS
The Four Seasons Fishing Club meets 7:30 p.m. the first Wednesday of each month at the Maplewood Center in Garden City, 477-3816.

■ METRO-WEST STEELHEADERS
Metro-West Steelheaders meets at 7:30 p.m. on the first Tuesday of each month at Garden City High School, 420-2965.

IMPORTANT DATES

■ BASS/MUSKIE
Bass and muskellunge season opens Saturday on Lake St. Clair and the St. Clair and Detroit rivers.

■ BEAR
June 30 is the deadline to apply for a fall bear hunting license.

■ STURGEON
Lake sturgeon season opens July 1 on the Great Lakes and connecting waters.

CLASSES

■ FLY FISHING CONCLAVE
The public is invited to join the Great Lakes Council of the Federation of Fly Fishers in its 17th annual Fly Fishing Conclave, Friday through Sunday at the McMullen Conference Center on Higgins Lake. The conclave will include speakers, demonstrations and workshops for beginner through advanced fly fishers, as well as a youth program, an auction and raffles. Lodging and meals are available at the center and there are camping facilities at Higgins Lake State Park. For more information, call Jim Schramm at (616) 869-5487.

METROPARKS

■ METROPARK REQUIREMENTS
Most Metropark programs are free, while some require a nominal fee. Advanced registration and a motor vehicle permit are required for all programs. Call the respective parks, toll free: Stony Creek, 1-800-477-7756; Indian Springs, 1-800-477-3192; Kensington, 1-800-477-3178.

■ TOT LOT NATURE PROGRAM
A half-hour nature program for children will be held at 1 p.m. each Sunday during June, July and August in the Tot Lot at Indian Springs

■ ROSCO AND HOTDOGS
Attend a hotdog roast with Rosco the Clown and enjoy magic, jokes and balloon animals during this program, which begins at 7 p.m. Friday at Stony Creek.

■ COMPOST HAPPENS
A one-hour program in which participants will learn to make a compost pit begins at 10 a.m. Saturday at Kensington.

■ YOUNG NATURALISTS
A short slide program followed by a chance to build a bat house to take home will be offered in this program for ages 10-13, which begins at 11 a.m. Saturday at Stony Creek.

■ TURTLE TALK
Snapping, soft shelled, spotted and other turtles commonly found in Michigan will be the topic of this program, which begins at 1 p.m. Saturday at Indian Springs.

■ SLOPPING THE HOGS
A chance for ages five and older to help feed and water the farm animals begins at 3 p.m. Saturday at the Kensington Farm Center.

■ FATHER'S DAY CANOE
Celebrate Father's Day with a fun-filled, yet educational ride on the 34-foot Voyageur canoe to view wildlife and take a glimpse into Michigan's past during this program, which begins at 10 a.m. Sunday at Stony Creek.

■ DINOSAUR DAY
Slides, fossils, models, stories and hands-on activities will be used to learn about dinosaurs in this program, which begins at noon Sunday at Kensington.

■ FIELDS OF FLOWERS
A walk to learn the origins of summer wild flowers begins at 2 p.m. Sunday at Stony Creek.

■ POND LIFE
Discover the aquatic life in a pond during this program, which begins at 2 p.m. Sunday at Indian Springs.

■ SUMMER SOLSTICE
A naturalist-led hike on the longest day of the year to search for some of the sights and sounds of summer begins at 8 p.m. Wednesday at Stony Creek.

OAKLAND COUNTY PARKS

■ COUNTY PARK REQUIREMENTS
Advanced registration is required for all nature programs at Oakland County Parks. Call (810) 625-6473 to register or for more information.

■ BATS, BUTTERFLIES AND BLOSSOM BIRDS
Learn about bats, butterflies and humming birds in this program, which begins at 1 p.m. Saturday at Independence Oaks.

■ SUPER NATURAL SATURDAY
Learn some of the "star" mysteries in this astronomical program, which begins at 1:30 p.m. Saturday, June 24, at Independence Oaks.

STATE PARKS

■ STATE PARK REQUIREMENTS
Maybury State Park is offering nature interpretive programs throughout the summer. The park is located on Eight Mile Road, one mile west of Beck, in Northville Twp. A state park motor vehicle permit is required for entry into the park, (810) 349-8390.

■ NIGHT HIKE
A naturalist-led evening nature hike begins at 8:30 p.m. Friday at Maybury State Park.

Pre-Season
AIR CONDITIONING REBATE
REBATE OFFERED BY DEALER
SIX MONTHS NO PAYMENT NO INTEREST
Financing Available
TRU TEMP
Heating & Commercial & Garden City 427-6612
Cooling, Inc. Residential Canton Twp. 1-800-956-TEMP
We're The Inside Guys
Model Tech 2000

TRI-KOR GOLFLAND DRIVING RANGE
Clip & Save
$1.50 OFF Any Medium or Large BUCKET OF BALLS
Not good with any other offer
• NEW Home of "The Golf School"
• Sandtrap and Chipping Green
• Putting Green
313-453-7280
5994 Gotfredson Rd.
OPEN 7 DAYS
NEW GRIPS INSTALLED

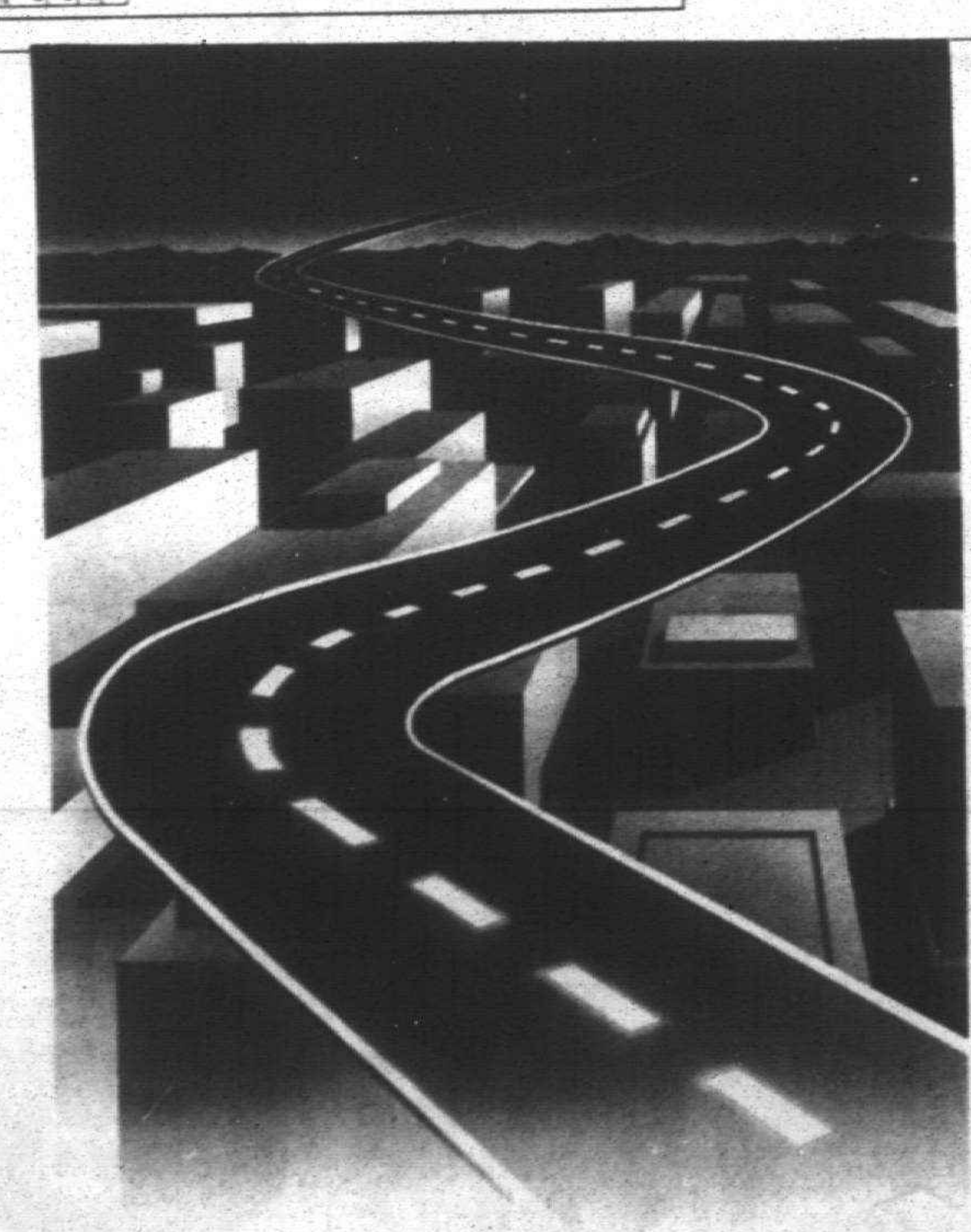

Did you know that the Super Information Highway has a local on-ramp?

It's called O&E On-Line! and its been around for quite some time now. In fact, as you read this, a lot of people are using O&E On-Line to cruise down the highway and enjoy all sorts of exciting information.

You can join them for as little as $190 per year, no time limits, no per hour charges. You'll have a hard time finding a better deal than this.

And it's easy to learn more. Just call our hotline 313-953-2266.

Or maybe the Web (World Wide Web) is something you've been meaning to add to your system. If it is, you need to talk to Eric Reynolds at 313-953-2288.

The Internet, the Web, we have it all. Call us today!

Observer & Eccentric ON • LINE!
36251 Schoolcraft, Livonia, MI 48150 • 313-953-2266

Radio Shack®
You've got questions. We've got answers.℠
Incredible Prices on Cellular Phones!
Mobile cellular 1¢* Handsfree kit and mounting hardware included. reg. 39.99 #17-1079
1¢* Handheld phone Great price! Memory stores up to 48 names and phone numbers. Battery, case and AC charger. reg. 49.99 #17-1060
Ultra-slim mini 69.99* Our finest—weighs only 7 oz. Handy any-key answer plus memory for up to 98 names and phone numbers. reg. 149.99 #17-1062
1¢* Transmobile Low price! No installation—just plug into car lighter and strap to seat. reg. 29.99 #17-1021
1¢* Transportable Same as our transmobile above with battery for independent operation. DC adapter & AC charger. reg. 49.99 #17-1007
*Requires new activation and minimum service commitment with Cellular One. Prices without activation: #17-1079, $329.99; #17-1060, $329.99; #17-1062, $399.99; #17-1021, $309.99; #17-1007, $329.99. Offer void in CA. Details in store.
Activation Fee Waived!**
With two-year service agreement.
Not only is Radio Shack the best place for cellular phones, it also offers you the best service provider, Cellular One®.
•Competitive Rate Plans
•Coverage Where It Counts
•Excellence in Customer Service
•Single Source For All Cellular Needs
CELLULARONE® Authorized Retailer
**With 2- or 3-year service commitment. Offer limited to new activations on certain rate plans. Offer ends June 30, 1995. Other restrictions apply.
Prices guaranteed though 6/18/95


Alisha Gordon
N. Farmington


Devonie Pinzi
N. Farmington


Nkechi Okwumabua
Canton


Andrea Salyer
Farmington


Amy Buhl
Mercy


Jeannette Stojcevski
Stevenson


Lindsay Soter
Ladywood


Devron Kennedy
Harrison


Olive Ikeh
Canton


Sarah Hamilton
Salem


Kelly Travis
Stevenson


Kelly McNeliance
Stevenson


Eileen O'Connell
Mercy


Marcia Parker
Salem


Courtney Sheldon
Salem


Katie Bonner
Salem


Kristie Giddings
Salem


Miranda Wade
Salem

All-Area *from page 1C*

ALL-AREA' GIRLS TRACK

1995 ALL-OBSERVER GIRLS TRACK TEAM

FIELD EVENTS

Shot put: 1. Alisha Gordon, North Farmington; 2. Danielle Robinson, Westland John Glenn; 3. Mandi Berg, Plymouth Salem.

Discus: 1. Devonie Pinzi, North Farmington; 2. Kim Washnock, Farmington; 3. Angela Smith, Plymouth Salem.

Long jump: 1. Nkechi Okwumabua, Plymouth Canton; 2. Courtney Brown, Westland John Glenn; 3. Heather Burcar, North Farmington.

High jump: 1. Andrea Salyer, Farmington; 2. Nicole VanHees, Plymouth Salem; 3. Colleen Lesondak, Livonia Stevenson.

RUNNING EVENTS

110-meter hurdles: 1. Amy Buhl, Farmington Hills Mercy; 2. Krista Snow, Farmington Hills Harrison; 3. Stacie Johnson, Livonia Ladywood.

300 hurdles: 1. Jeannette Stojcevski, Livonia Stevenson; 2. Kelly Koehler, Redford Union; 3. Mary Anderson, Plymouth Canton.

100 dash: 1. Lindsay Soter, Livonia Ladywood; 2. Felicia Bailey, Westland John Glenn; 3. Becky Couyoumjian, Livonia Churchill.

200: 1. Devron Kennedy, Farmington Hills Harrison; 2. Monique Anderson, Farmington Hills Harrison; 3. Nicole Clausen, Livonia Ladywood.

400: 1. Olive Ikeh, Plymouth Canton; 2. Tracey Cavin, Plymouth Canton; 3. Marcia Parker, Plymouth Salem.

800: 1. Sarah Hamilton, Plymouth Salem; 2. Kristie Giddings, Plymouth Salem; 3. Kelly Prais, Livonia Stevenson.

1,600: 1. Kelly Travis, Livonia Stevenson; 2. Allison Noe, Farmington Hills Harrison; 3. Nicole Bolton, Plymouth Salem.

3,200: 1. Kelly McNeliance, Livonia Stevenson; 2. Becky Wolfrom, Plymouth Canton; 3. Betsy Gignac, Farmington Hills Mercy.

RELAY EVENTS

400 relay: 1. Farmington Hills Harrison (Devron Kennedy, Monique Anderson, Erika Greene, Krista Snow); 2. Livonia Ladywood (Nicole Clausen, Kara McDonald, Shannon Swish, Lindsay Soter); 3. Plymouth Canton (Nkechi Okwumabua, Alina Boyden, Becky Bockstanz, Kim Robertson).

800 relay: 1. Livonia Ladywood (Lindsay Soter, Kara McDonald, Shannon Swish, Nicole Clausen); 2. North Farmington (Ava Lala, Carrie May, Heather Burcar, Monica Czerwinski); 3. Plymouth Canton (Becky Bockstanz, Kelly Smith, Becky Uryga, Olive Ikeh).

1,600 relay: 1. Plymouth Salem (Marcia Parker, Courtney Sheldon, Katie Bonner, Sarah Hamilton); 2. Plymouth Canton (Meghan Barresi, Becky Bockstanz, Tracey Cavin, Olive Ikeh); 3. Livonia Ladywood (Shannon Swish, Nicole Clausen, Stephanie Mussat, Lindsay Soter).

3,200 relay: 1. Plymouth Salem (Courtney Sheldon, Kristie Giddings, Miranda Wade, Sarah Hamilton); 2. Plymouth Canton (Nancy Hoffman, Angkana Roy, Meghan Barresi, Tracey Cavin); 3. Livonia Stevenson (Kelly Prais, Kelly McNeliance, Jessica Cyburt, Kelly Travis).

COACH OF THE YEAR

Bob O'Brien ... Livonia Ladywood


Monique Anderson
Harrison


Erika Greene
Harrison


Krista Snow
Harrison


Kara McDonald
Ladywood


Shannon Swish
Ladywood


Nicole Clausen
Ladywood

Pinzi also surpassed the previous school discus record (after Gordon broke it first) and established a personal best of 126-11.

Nkechi Okwumabua, Canton, long jump: Just a freshman, Okwumabua "had a tremendous first year," coach George Przygodski said. "She became a long jumper in midseason. She has become a perfectionist in this event and has worked hard to improve her technique. Nkechi is exceptionally strong and an outstanding sprinter.

"Nkechi is also a perfectionist in the classroom. This year she had maintained a 4.0 GPA."

Okwumabua's best long jump was a school record 17-2, which qualified her for the state meet. She was the Western Lakes Activities Association and regional champion, and she also ran a state-meet qualifying 12.7 in the 100.

Andrea Salyer, Farmington, high jump: Salyer finished third in the state meet with jump of 5-5, an inch off her school record. She won the Oakland County and regional championships and will attend Central Michigan on a track scholarship.

"I was really impressed with her focus and dedication this year," coach Bruce Brown said. "When she gets into a good college program with weight conditioning, she has the potential to be a 6-foot high jumper. She has excellent form and just needs to get stronger."

Amy Buhl, Mercy, 100 hurdles: The Oakland County, Catholic League and regional champion lowered her time by .35 to 15.5; Her goal next year is the school record of 15.2, and she's also looking to break 50.0 in the 300 hurdles. Her 197½ points is second only to Eileen O'Connell's school-record 199. Buhl was named Mercy's most valuable runner. She is also an excellent high jumper.

"She worked real hard and is looking forward to bigger and better things," coach Gary Servais said. "She has a real good shot at both (hurdle records). She's talking about running cross country, and that will help her strength and speed quite a bit."

Jeannette Stojcevski, Stevenson, 300 hurdles: This excellent junior was undefeated in dual meets this season, won the WLAA and regional titles and finished seventh in the state finals. She set a school record of 46.0.

"Jeannette was our most versatile athlete," coach Paul Holmberg said. "She is capable of running everything from the 100 on up and competed in nine different events this year. She has a great desire to improve and is willing to do the work required."

Lindsay Soter, Ladywood, 100 dash: Another junior, Soter had a best time of 12.5, finishing third in the regional and making the semifinals at the state meet.

"Lindsay has been an enthusiastic and valued performer for the last three years at Ladywood," coach Bob O'Brien said. "She has worked very hard to get where she is and has become a consistent winner in individual and relay events."

Devron Kennedy, Harrison, 200 dash: The sophomore star tied her own school and WLAA record of 25.8, and she was second in the Oakland County championships.

"Devron is very talented and learning to set goals for herself," coach Mark Babcock said. "She had a slow start this year but really came on strong later in the year. She is developing a strong work ethic and should continue to excel."

Olive Ikeh, Canton, 400 dash: Ikeh's 59.4 tied the Canton record. She won the WLAA meet and anchored conference champion 800 and 1,600 relay teams. The 1,600 relay set a school record (4:04.2) was fifth in the state, and Ikeh was ninth at 400 meters.

She will compete at the University of Michigan next season.

"Olive is one of the most versatile athletes I have coached. She competed in nine different events," Przygodski said. "This year Olive moved up from primarily a 100 and 200 runner to the 400. With her strength and speed, she enjoyed great success at that distance."

Sarah Hamilton, Salem, 800 run: She had the best area time at 2:18.6. She won the WLAA and regional, and she finished fourth in the state. The leading point scorer in Salem history, Hamilton will attend the University of Michigan and run track.

"Hard work, dedication and commitment have led Sarah to steady improvement throughout her high school career," Salem coach Mark Gregor said. "Her accomplishments in four years at Salem are astounding."

Kelly Travis, Stevenson, 1,600 run: This freshman was undefeated in dual meets, captured the WLAA championship at 1,600 meters and was second at 800. Her time of 5:14.9 placed her second in the regional, and she finished 10th in the state. She also was second at 3,200 meters in the regional and was seventh in the state.

"Kelly has established herself as one of the best distance runners in the state," Holmberg said. "She is a fiery competitor who will write new records at Stevenson."

Kelly McNeliance, Stevenson, 3,200 run: The other of Holmberg's two stellar freshman Kelly girls, McNeliance was also undefeated in dual meets, took the WLAA title for 3,200 meters and was third at 1,600. She placed ninth in the state finals and set a personal best of 11:36.3 while finishing fourth in the regional.

"Kelly had a great first year, but her best times are still ahead of her," Holmberg said. "She works hard and has a winning attitude."

Eileen O'Connell, Mercy, at-large: O'Connell was such an outstanding middle- and long-distance runner for four years that area coaches made her an at-large selection despite a season-ending injury.

The senior didn't run the last month of the season because of a hip stress fracture, which caused her to miss the Catholic League, regional and state meets. She still had some of the fastest times in the 800 (2:18.8), 1,600 (5:12.4) and 3,200 (11:41.2).

"She's still the best runner I've ever coached," Servais said. "She had a phenomenal career, averaging 140 points a season. She has amazing range; she can run anything from 200 to 5,000 meters and run it well."

400 relay, Harrison (Devron Kennedy, Monique Anderson, Erika Greene, Krista Snow): The WLAA champions set a school record of 50.2. They were runners-up in the Oakland County championships and regional, and they placed sixth in the state finals.

"This is the finest relay we've ever had," Babcock said. "All-Area was one of their goals this year. They worked very hard and deserve recognition."

800 relay, Ladywood (Lindsay Soter, Kara McDonald, Shannon Swish, Nicole Clausen): Their best time of 1:46.0 removed a record which had stood since 1978. The CHSL and Operation Friendship champions finished second at the regional and sixth in the state. Clausen is the only senior.

"This group has worked hard together for two years and just exploded at regionals this year, running four seconds faster than they ever had to set the school record," O'Brien said. "With two juniors and a sophomore, this group has a promising future. Nicole will be sorely missed, but this team will be there next year."

1,600 relay, Salem (Marcia Parker, Courtney Sheldon, Katie Bonner, Sarah Hamilton): Three seniors and freshman Bonner were fourth-place finishers in the state, third in the regional and second in the WLAA. Their best time of 4:03.2 was second in Salem history.

"Sarah, Marcia and Courtney are three of the top four point scorers in school history, and they certainly showed Katie what being competitive at the state level is all about," Gregor said. "Katie has three more years to help lead Salem to similar heights."

SALEM LUMBER
KITCHEN & BATH SHOPPE
30650 Plymouth Rd. • Livonia • 422-1000
Wood Deck Kits 10x12 ft. $269.88
.40 treated Pine Includes: 2x6 top, beams & joists with 6-4x4 4' posts
2 White Pine BOARDS
½"x5½" or ¾"x5½"
6 ft. $3.00
8 ft. $4.00
Select your own from our in-store stock
Corrugated Fiberglas 26" x 96" Panels $5.96
Choice of white, green or clear
8' x 8' BARN includes:
All hardware & door kit
• 5 Barn Trusses - Assembled
• ⅝" Thick Floor • Shingles
• 7/16" • T111 8" o.c. primed siding
$429.88 Delivery Extra plus tax
Other Stocked Sizes 8x10 8x12 10x10 10x12
8' MODEL ON DISPLAY
No Floor - Deduct $40
6 Lite Wood Replacement Garage Sash
20"x35" ... $32.00
22"x41" ... $37.00
18" Octagon Sash $23.99
Prices Effective thru June 29, 1995
Store & Shed Hours Mon. thru Sat. 8 a.m. to 5:45 p.m.

SUPER SPRING SAVINGS
7 Locations to Serve You
IN STOCK VINYL WINDOWS
SIDING WORLD
ALUMINUM COIL STOCK 24"x50 ft. White and 40 Colors $44.95 Roll
VINYL SIDING 50-Year Warranty SALE $37.95 per sq. D/4 White White Supplies Last Colors add $2.00 sq.
VINYL REPLACEMENT WINDOWS • TILT-IN • EASY CLEANING $79.95 Ea. Trendsetter 0-53U.I.
Vinyl Soffit White $46.95 sq.
21 Colors in stock
SEAMLESS GUTTERS Aluminum 75¢ per foot
Run to any length while you wait!
Aluminum Soffit For Overhangs ALL COLORS $67.95 sq.
CUSTOM SHUTTERS Aluminum or Vinyl 17 Colors Available ANY SIZE YOU NEED MANY STYLES TO CHOOSE FROM
IN STOCK! VINYL WINDOWS
VINYL SINGLE-HUNG: 24"x36" $97.88; 36"x36" $112.30; 24"x60" $134.60; 36"x60" $137.35; 48"x60" $156.95
VINYL SLIDER: 36"x36" $104.95; 48"x48" $141.20; 54"x48" $148.50; 60"x60" $181.30
WEATHER SHIELD
Any size you need is available
PATIO DOOR Screen Included 6'x6'8" $375.95
• Maintenance Free Arctic White • Low E & Argon Glass Available • Removable Sash For Easy Cleaning • Dual Weatherstripping • All Welded Frame & Sash • LIFETIME WARRANTY
CUSTOM TRIM AVAILABLE Bring in your measurements and we will customform your trim. Any Shape – Any Color
ALUMINUM SIDING Deluxe Quality $64.95 per sq.
Wolverine VINYL SIDING D5/D4 WHITE $39.95 per sq.
DETROIT CLIO PONTIAC LIVONIA INKSTER WYANDOTTE
WEDNESDAY NITES TILL 8 PM
Quantities Limited - One Sq. = 100 Sq. Ft.
Mon.-Fri. 8-6; Wed. 8-8; Sat. 8-2

BUSINESS DATEBOOK

TUESDAY, JUNE 20

■ **MARKET-ZING**
The Entrepreneur's Club, sponsored by the Business Enterprise Development Center, presents a program "Creating Market-zing" 7:30-9 a.m. at BEDC offices, 1301 W. Long Lake Road, Suite 150, Troy. Free for BEDC affiliates, $5 for non-members. To register, call (810) 952-5800.

WEDNESDAY, JUNE 21

■ **WOMEN'S NETWORK**
STRIVE, a nonprofit member network of the National Association of Female Executives, meets the third Wednesday of each month from 6 to 8:30 p.m. at the Roman Forum restaurant, 41601 Ford Road, Canton, and is open to any career woman who has a professional commitment to success. Meetings are informal networking and encourage participation. Call the STRIVE hot line at 810-253-6800 for reservations or Sue Discher at 313-722-7937.

■ **SEMINAR SLATED**
Robert C. Carris, the Edward D. Jones & Co. investment representative in Livonia, will host the first program in the firm's 1995 continuing professional education series "Estate and Gift Tax Planning for Closely Held Businesses." The seminar is designed for accounting and legal professionals who advise closely-held business owners on tax or other financial matters.
Registration fee is $60 which includes course materials. The progra is eligible for four CPE hours for accounting professionals. For more inforamtion or to register, call Cassia at (810) 442-7425.

■ **DPMA MEETS**
Chris Gallery of TextWare Corp. will discuss "OCR/ICR Technologies and Image Processing" at the June meeting of the Data Processing Management Association Metro Detroit Chapter in Jimi's Restaurant, 714 S. Washington, Royal Oak.
Meeting begins at 5:30 p.m.. Dinner is served from 6:30-7:30 p.m. followed by a short business meeting and after-dinner presentation. Cost is $5 for members and $8 for non-members. Dinner is option and individually priced. For reservations or more information, call (810) 380-0864.

THURSDAY, JUNE 22

■ **TAX FORUM**
The Michigan Association of Certified Public Accountants is presenting its annual state tax forum at Laurel Manor in Livonia. The program begins at 8 a.m. and adjourns at 4:30 p.m. The program consists of nine discussions including state tax issues affecting corporations, property tax assessments and appeals, and taxpayer bill of rights. Cost is $125 which qualifies for eight hours of credit. Call the MACPA conference department at 810-855-2288.

ANNUAL INVENTORY
SALE
JUNE 17th & JUNE 24th
WOOD • VINYL
WINDOWS AND DOORS
NAME BRANDS
ALL OVERSTOCKS, MISMEASURES MUST GO. ALL BELOW COST!
CADILLAC WINDOW CORP.
26650 WEST EIGHT MILE RD.
SOUTHFIELD, MI 48034
BETWEEN BEECH DALY AND INKSTER
(810) 352-5404
ASK FOR ALAN

FRIDAY, JUNE 23

■ **GRANT FUNDING**
MERRA, an economic development organization, hosts a seminar for small business and joint business/university research efforts master the grant writing process 8:30 a.m. to 4 p.m. at the Industrial Technology Institute in Ann Arbor. Cost is $90, which includes lunch. To register, call (313) 930-0033.

THURSDAY, JUNE 29

■ **MANAGEMENT SHOWS**
The Michigan Association of Certified PUblic Accountants will sponsor two one-day shows June 29 and June 30 at the Hyatt Regency, Dearborn. The program features 36 breakout sessions, in addition to an exhibit hall of nearly 75 displays ranging from computer and insurance companies to financial services and office suppliers. Sessions to choose from include "Stop the World, I Want to Get on," "Introduction to the Internet" and "Accounting for Derivatives and Evaluation of Internal Control." Cost of each show, which includes entry to workshops, exhibits, lunch and prize drawings is $85 in advance and $95 at the door. Participants may attend one or both shows. Those attending workshops may earn up to 8 hours of CPE credit (including accounting and auditing) each day. Shows are scheduled from 7:30 a.m. to 6:30 p.m. each day. For more information, call MACPA Conference Department at (810) 855-2288.

■ **BUSINESS CONFERENCE**
The Greater Detroit Chamber of Commerce Council of Small Enterprises and the National Association of Women Business Owners will cosponsor an all-day conference "Defining Success: Woman to Woman," from 7:30 a.m. to 7 p.m. in the Laurel Manor, 39000 Schoolcraft, Livonia. The day-long conference begins with a breakfast panel discussion featuring prominent metro Detroit women business owners. Workshop for emerging as well as established business will focus on such topics as home office automation, technology for global competitiveness, marketing for the service sector, developing your company's image and how to use the golf course as a networking tool. Jacobson's will sponsor a "business casual" fashion show during lunch. The day will conclude with a networking reception and dinner featuring Alice Sieloff, publisher of Detroit Metropolitan Woman magazine. Cost is $99 for all day (meals included), workshops only are $50, breakfast session is $30, reception and dinner is $50. For more information or reservations, call the chamber at (313) 596-0379.

CLASSIC CAR & TRUCK SHOW & SWAP MEET
OVER 400 CARS & TRUCKS
AN OUTDOOR EVENT
SUN. JUNE 18
9AM to 6PM
SEE 100'S OF CUSTOMS, RODS, STREET MACHINES, ORIGINALS & TRUCKS OF ALL KINDS
ALSO SWAP MEET VENDORS SELLING VARIOUS ITEMS
SHOW SPONSORS
ENTERTAINMENT BY D.J. ROCKIN' RONNIE
Produced & Judged By United Street Machines, Customs & Rods
Gibraltar TRADE CENTER, INC.
TAYLOR
ALL OF THIS ONLY $1.50 PER CARLOAD!
EUREKA RD. & I-75 (EXIT 36) TAYLOR, MICHIGAN • (313) 287-2000

Some investment myths never die

MORE THAN MONEY

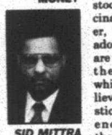

SID MITTRA Ph.D

Americans of all ages find the stock market fascinating. However, not everyone adores it. Some are skeptical of the market, while others believe that if they stick it out long enough, then they will automatically win the game. And then there are those who are convinced that the only way to come out ahead is to become a trader and be constantly in and out of the market. Perhaps that's part of the reason why more than 300 million shares change hands on the New York Stock Exchange on an average day and the volume reaches the 400 million mark on a busy day.

While there are many aspects of the stock market that are fascinating, the most intriguing aspect is that there are many market myths that never seem to die. Today we will explore three such myths.

■ **Myth No. 1: A flat market is to be avoided at all costs.**

Historically, the stock market has always moved higher — sooner or later. This can be easily seen from historical charts that cover the period 1926 to 1994. In fact, in the long run, common stocks outperform all other types of investments, including bonds, real estate and treasury bills.

Within this 68-year-long period, however, there are declines and periods of little change. That does not mean, however, that investors couldn't have made money during these periods. In fact, with proper management, investors can make money in these periods of a dull market. Here is the proof.

On Nov. 14, 1972, the Dow Jones (DJIA) closed at 1,003. A decade later on Oct. 12, 1982, it closed at 1,004. In between, it went up and down a lot, but at the end of 10 years, the index was unchanged *(see Figure 1)*.

That's not to say that investors wouldn't have made some money during this period. For instance, $10,000 invested in Dow Jones stocks, with reinvestment of dividends, would have grown to $16,965 — an increase of 70 percent. During the same period, a portfolio managed by ABC mutual fund (name changed of a real life fund) would have grown to $23,272.

See MYTHS, 7C

Olde World Canterbury Village presents
Toys for Big Boys
Discover Toys for Big Boys newly located in the Canterbury Store just in time for Father's Day! Whether he's a golfer, boater or collector, you'll find the best selection of quality gifts for Dad.
Limited Edition Colt Pistol
Golf Theme Car Mats
Poker Alarm Clock
Golf Balls
Remember Dad... Father's Day is June 18th
Located just 5 miles off I-75 at 2369 Joslyn Court, Lake Orion. MI 48361 (810) 391-5700

1ST FEDERAL
"First Federal showed us that if we could afford to pay rent, we could afford our own home."
Call 1-800-DIAL-FFM
seven days a week
Why pay rent with nothing to show for it, when you can own your own home and make an investment in your future? How?
Call First Federal of Michigan's Telephone Loan Center, and talk with one of our friendly TLC mortgage specialists. They can work with you to help you qualify for a home mortgage. You can apply for your mortgage over the phone, or meet in person. Any time, any place.
You're always treated with TLC at the Telephone Loan Center.
Call 1-800-DIAL-FFM (1-800-342-5336)
Telephone Loan Center Hours: Monday - Friday, 8 am - 8 pm
Saturday & Sunday, 12 pm - 5 pm
First Federal of Michigan • 1001 Woodward, Detroit, MI 48226
LENDER

BUSINESS PEOPLE

This column highlights *promotions, transfers, hirings and other key personnel moves within the suburban business community. Send a brief biographical summary — including the towns of residence and employment and a black-and-white photo, if desired — to: Stars, Observer Business Page, Observer Newspapers, 36251 Schoolcraft, Livonia 48150, ATTN: Business Editor. Our fax number is (313) 591-7279.*



John Landis has been named senior director of sales and marketing at Wilson, Kemp & Associates, an investment management firm affiliated with Comerica Bank.

John Landis Landis was previously managing director of retail sales for Comerica Securities. He worked at Comerica and previously Manufacturers National Bank for 23 years. A Livonia resident, Landis is a member of the board of directors of the Livonia Chamber of Commerce, Livonia Family YMCA, Michigan Artrain and Marian Village, a dependent care facility located in Livonia. He is also a member of the Livonia Cable Commission.

Robert Keefover and Jesse Thomas of Farmington Hills and Livonia, respectively, were recently inducted into Sigma Phi Iota, an honor society which recognizes outstanding leadership in student organizations and extracurricular activities. They are students at GMI Engineering and Management Institute in Flint.

Cyndi Taplin of Livonia was elected 1995 assistant regional director and secretary of region one of the Health Care Association of Michigan. HCAM, with 270 members, is the state's leading association of nursing homes and other long-term care providers. HCAM works with state lawmakers to help improve the quality of care for residents of Michigan nursing homes.



Jean Caribardi has been named a benefits consultant for The ABOW Companies, one of the largest insurance broker/consultants in Michigan. The Plymouth resident will be responsible for the customized design and implementation of employee benefit programs and strategic planning for welfare benefits. Caribardi is a member of the National Association of Life Underwriters, Metro Detroit Association of Health Underwriters, National Association of Life Underwriters and the Association of Health Insurance Agents.

Caribari

Lisa Morris of Livonia has been promoted to senior account executive at the Detroit office of Hermanoff & Associates, a full-service public relations firm. Morris joined the company in 1992 as an assistant account executive. In her position, she will continue to work on a number of the agency's health care, hospitality and service industry accounts. Prior to joining Hermanoff, she worked at Detroit Renaissance as the public relations assistant for the Detroit Grand Prix, Detroit Windsor International Freedom Festival and the Montreux Detroit Jazz Festival.

Craig Idema has joined E & E Manufacturing Company, Inc. as plant manager. The Plymouth based firm is a mid-sized metal stamping plant. His responsibilities will include planning, directing, and coordinating all manufacturing and related service departments to achieve efficient objectives and goals.
Founded in 1963, E & E Manufacturing is a high quality metal stamping plant specializing in progressive die stampings and fasteners. It supplies over 30 customers including Chrysler, General Motors, Johnson Controls, Lear Seating and Saturn.



Nick Londakos has been appointed general manager of Wyndham's newest property, the 153-room Wyndham Garden Hotel-Detroit Metro at Detroit Metro Airport.

Londakos Londakos comes to this area from Atlanta, where he was a Wyndham general manager for two years. Londakos has been with Wyndham for nine years. Dallas-based Wyndham Hotels & Resorts has more than 60 upscale hotels in the U.S., Bermuda and the Caribbean.

1995 service stars from Hudson's Westland mall store are **Sandra Brothers**, cosmetics sales associate and Westland resident; **Paul Powe**, an associate in package pickup; **Suzanne Brown**, a sales associate in the men's department and a Livonia resident; and **Carol Hill**, a human resources representative who lives in Garden City.
Service stars receive a gold name badge to wear for one month, a service star certificate and a Hudson's gift certificate. A photograph is taken of them and displayed where both customers and fellow workers can view it.
Service Stars is a special designation given Hudson's associates for outstanding customer service. Stars are chosen by store management and recognize associates who are respected by their peers and consistently demonstrate excellent customer service and attitude.

Lois Wade of Garden City has assumed the position of patient representative for United Home Health Services, a nonprofit home care agency in Canton Township. In this capacity she will survey patient satisfaction, participate in the quality improvement program and assist in meeting patient needs.
Wade earned her bachelor's degree in business administration from Madonna University, where she will receive her master's degree in July. Previously, Wade served as a nursing home admissions director and has held other occupations concerning health and the elderly.



William Brooks has become affiliated with Xanadu, Ltd., the Detroit-based developer desirous of building casinos in Inkster and Highland Park. Inkster and Xanadu have presented a plan whereby a percentage of the casino's profits would be shared with nine western Wayne County municipalities, including Canton Township, Westland and Garden City. Brooks joined General Motors in 1973 and has held numerous positions in the company. Before that he worked for the U.S. Office of Management and Budget, Department of Defense, Department of Labor and the Air Force. He was assistant secretary of labor 1989-90.

Brooks

Mary Ann Rivers has been named director of Newspac/ROP Operations at Valassis Communications of Livonia. Rivers will be responsible for the operations and marketing of Valassis' Newspac sampling program and the operations of the ROP Solutions.
Rivers is originally from Romeo, where she attended Romeo High School. She received her bachelor's degree in marketing from Central Michigan University in 1988.

John Thompson has been named general manager of Valassis of Canada, which is part of the Valassis Communications of Livonia. Thompson is directly responsible for the strategic planning and day-to-day management of all aspects of the Canadian operation.

See BUSINESS, 9C

Study: Employers here tops at cost control

Michigan's unemployment tax system continues to be one of the best in the country in terms of giving employers greater control over their unemployment tax costs.
"A newly released federal study of state unemployment insurance tax systems reports that Michigan's system is among the top five experience-rated programs in the country," said F. Robert Edwards, director of the Michigan Employment Security Commission.
"This is good news for employers because it means they can directly control their unemployment costs by controlling their layoffs," he explained. "If an employer has a history of few layoffs, then that firm is likely to have a low unemployment tax rate, conversely, more layoffs mean a higher tax rate."
The study showed that Michigan's Experience Rating Index (ERI) for rate year 1994 improved by nine percentage points, climbing to 77 percent from 68 percent in 1993. The improvement moved Michigan into fourth place, tying the state with New Hampshire and Virginia. New York had the highest rating at 84 percent followed by Delaware (83 percent) and Arizona (81 percent). North Carolina had the most socialized cost system at 31 percent.
The index is based on a one-year record. Consequently, it can fluctuate from year to year because of law changes and economic shifts. Edwards said that Michigan's 1994 rating shows that 77 percent of all jobless benefits were charged directly to employers who had layoffs.
"Our high index rating means that stable employers — those with few layoffs — are more likely to have a lower unemployment tax rate in Michigan than in most other states," Edwards said. "In fact, about 48,708 employers, which is more than 25 percent of all Michigan employers who pay unemployment taxes, have a tax rate of 1.0 percent or lower."
State unemployment taxes in Michigan range from 0.5 to 10.0 percent. They are paid on the first $8,500 of an employee's earnings. In calendar year 1994, the average tax rate in the state was 4.5 percent. Employers can obtain a copy of the federal report by calling MESC's Customer Relations office at 800-638-3994.

Myths *from page 6C*

■ **Myth No. 2: Timing the market is extremely important.**

The market timer devotes much time and energy to watching the market, trying to determine the "best" time to buy and sell investments. The long-term investor holds on to investments even when their values move up and down.
Most people believe that the market timer is the smarter investor, when it is, in fact, the "buy-and-hold" investor who is the smarter one.
Let's take a look at Figure 2, which shows the results of these two market strategies over a 19-year period (December 1974 to December 1993). In this chart, the market timer is credited with having 20/20 vision. That is, this investor is assumed to have timed the market perfectly and invested $1,000 at the market's lowest point each year during the period December 1974 through December 1993. In contrast, the buy-and-hold individual invested $20,000 at the beginning of the period and held on to it for 19 years through the market's ups and downs. The result is phenomenal: The buy-and-hold investor comfortably won the race. And even when the $20,000 initial investment is adjusted downward, its "present value" level, the outcome remains virtually unchanged.

■ **Myth No. 3: Investment in high-grade bonds and bond funds is perfectly safe.**

The third myth, widely believed by the so-called conservative investors, stems from the naive assumption that high-grade bonds are exposed to only the default risk. However, the truth of the matter is that bonds and bond funds are subject to a much greater risk known as the interest-rate risk. Failure to recognize this risk can spell disaster.
When buying and selling bonds and bond funds, investors often fall right into the path of what has been called the "whipsaw," which literally means a saw that cuts both ways. As investors, we should always try to buy our investments at the lowest price possible. And yet, many bond investors end up doing just the opposite. Failure to understand the interest-rate risk forces them to buy bonds when prices are high, sell when prices are low, and lose both ways.
This practice is clearly demonstrated in Figure 3. Historically, investors have tended to buy bond mutual funds (bars above the "zero" line) when interest rates, as measured by the long-term treasury bond, were declining. These investors were, in fact, buying at the highest prices.
But the story does not end there. Investors, who sold their bond mutual fund shares (bars below "zero" line) when interest rates were rising, got the lowest return on their investments; that is, they were cut by the whipsaw.
So, it is important for bond investors to recognize that the best time to buy bond investments is when interest rates are high, and the best time to sell bonds is when the interest rates are low.

Sid Mittra, Ph.D., CFP, is professor of finance, Oakland University, Rochester Hills, and owner, Mittra Associates, a Troy financial consulting firm. Oakland Univeristy Professor Jerrold Grossman critically reviewed this column.

Test drive cellular for 30 days.
AVAILABLE ONLY AT YOUR AMERITECH CELLULAR DEALER
AMERITECH CELLULAR CENTERS
Dearborn 2730 S. Telegraph Rd (313) 277-4111
Southgate 25251 Grafton Ave (313) 777-0007
Flint 1-4029 Miller Rd (810) 733-6061
Harbortown 1224 E. Jefferson Ave (313) 259-3007
Lakeside 13651 Hall Rd (810) 566-8990
Lathrup Village 29201 Southfield Rd (810) 557-8655
Plymouth 620 W. Ann Arbor Rd. (313) 451-0720
Troy 500 Stephenson Hwy. (810) 589-6790
Westland 1240 Central Park Parkway (313) 427-3790
A. A. ALARM & COMMUNICATION 2021 Lee Ann, Ann Arbor (313) 665-5225
ABC WAREHOUSE The Closest Thing to Wholesale (5 Convenient Locations to Serve You)
AIR-TEL CELLULAR Serving the Entire Metro Detroit Area 1-800-AIR-TEL4
ALL-TIME AUDIO 420 Dixie Highway, Fairhaven (810) 725-0884
AMERICAN CELLULAR & PAGING 1471 West Eight Mile Road, Detroit (313) 863-3900
AUTO ALARM AUTHORITY Redford, Dearborn, Downriver, Warren, N.W. Detroit (313) 292-6200
*AUTO ADD ON 5 Convenient Locations (313) 453-1500
*AUTO AMERISTAR CELLULAR & GLASS CENTERS Lincoln Park, Taylor, Troy, Walled Lake, Warren 1-800-217-STAR
BEEPER EXPRESS 7 locations to serve you (313) 398-9700
CAR SOUND AND ALARMS 30063 John R., Madison Heights (810) 583-7775
CBS EXPRESS Dearborn (313) 581-1220
CELLPHONE COMMUNICATIONS 215 Branch Street, Almont (810) 798-8801
CHAMPION COMMUNICATIONS 33624 Van Dyke, Sterling Heights (810) 268-7755
COMMUNICATION CONCEPTS Detroit/Across from Detroit City Airport (313) 565-7755
COMMUNICATION EDGE 6925 S. Beech Daly Road, Dearborn Heights (313) 291-1881
COMPUTER MEDIC 2457 S. State Street, Ann Arbor (313) 662-1229
COMPUTER WAREHOUSE 707 E. Big Beaver, Troy (810) 689-5533
DETROIT 2021 PAGING AND CELLULAR 16311 Schoolcraft, Detroit (313) 837-4110
DISCOUNT VIDEO Lake Orion (810) 693-6543
EXPRESS PAGING SYSTEMS, INC. 5677 Telegraph, Taylor (313) 292-4000
FUTURE SOUND 3080 Carpenter Road, Ypsilanti (313) 971-0784
FINISHING TOUCHES MOTORING Birmingham/Tri-County Area (810) 645-2276
GENERAL CELLULAR SALES 575 and Rochester Road, Troy (810) 524-3282
HAWTHORNE HOME ELECTRONICS AND APPLIANCE Your Our Birmingham and Rochester Locations-Contact the Local Hawthorne for Details
HENDERSON GLASS CELLULAR & ELECTRONICS 30 Metro Area Locations to Serve You 1-800-667-7500
KELLY CELLULAR 23030 Michigan Avenue, Dearborn (313) 562-1130
MESSAGE CENTER MOBILE COMMUNICATIONS Eastside: Troy, Mt. Clemens, Gibraltar N. St. Clair Shores 1-800-USCELL-ALL
*METROCELL SECURITY Best Price. Best Selection. Best Service. 20 locations Call 1-800-TEADEW!
MIDWEST AUTOTEL SERVICES 3146 Haggerty Road, W. Bloomfield (810) 960-3737
MIDWEST ELECTRONICS Troy Area (810) 543-7700
MOBILE COMMUNICATIONS SERVICES 3441 Industrial Road, Livonia (313) 427-1980
ONSET SYSTEMS 151 W. Congress, Ste. 100, Detroit (313) 961-1140
PAGE COM 1449 Michigan Avenue, Dearborn (313) 582-4040
PAGE MASTER II 13608 E. Warren Ave., Detroit (313) 582-6500
PAGE TEC, INC. 43200 Ford Road, Canton (313) 455-5100
PAGE TEL 29777 West 12 Mile Road, Southfield (810) 552-9899
PAGING PLUS 27700 Lowenhof Road, Oak Park (313) 968-7243
PAGING PLUS II 226 West Michigan Avenue, Ypsilanti (313) 485-6110
PALCO ELECTRONICS Southgate/Downriver (313) 283-1313
PREMIER CELLULAR 24340 Middlebelt, Livonia (810) 442-7100
QUICK PAGE, INC. 909 W. Huron, Waterford (810) 682-9333
RAPID PAGE, INC. 1071 E. 7 Mile, Ruart Park (810) 542-3233
ROYAL RADIO SALES & SERVICE 632 North Main Street, Royal Oak (810) 548-8711
SKYNET COMMUNICATIONS 2 locations: Clinton Township & New Baltimore 1-800-SKYNET 9
SOUND ADVANTAGE Rochester/North Oakland County (810) 656-1611
TRM GROUP Auburn Hills 1-800-832-4407
U.S. BANKCARD Birmingham (810) 540-6965
U.S. WIRELESS, INC. Clinton Twp./Tri-County Area (810) 263-5040
*Opened Sunday!
Sign up for any eligible 3-year service plan and within 30 days, if you don't love your new Ameritech cellular service, you can simply walk away. There's no risk. No hassle.
Sign up now and get a complete cellular package with your choice of select phones plus:
FREE 100 Minutes of Airtime
FREE Voicemail Feature
FREE Activation ($35 value)
Contract, taxes, bills, and restrictions apply. Offer good through August 31, 1995 while supplies last. ©1995 Ameritech. All rights reserved.
Call 1-800-MOBILE-1 Today!
Ameritech
YOUR LINK TO BETTER COMMUNICATION

Aids make Net accessible to disabled

O&E ONLINE



EMORY DANIELS

Many disabled people are content individuals who live fruitful, productive lives because they learned to cope with their differences(s).

Much of the learning to cope comes from information they gained by themselves, through their parents or schools, or by networking.

A wealth of information on disabilities can be found on the Internet at Gopher, File Transfer Protocol (FTP), and World Wide Web (WWW) sites. There also are adaptive software and hardware aids available on the Net to assist disabled people in accessing online help.

The department of special education at the University of Kansas, a site rich with information for disabled people, can be accessed at http://chef.sped.ukans.edu/speddisabilitiesstuff/speddisabilities-univs.html. That is a long Universal Resource Locator (URL) so use the bookmark feature to save the address so you don't have to retype it on your next visit.

The University of Kansas offers information on scholarships for students with disabilities, accommodations for disabled students at such universities as University of Minnesota, University of Southern California, University of Chicago, University of Virginia, University of Rochester, University of Tennessee, Florida State University, University of Arizona, Albany, University of Delaware-Elwyn, New York University, and University of Kansas.

This site also contains a link to the American With Disabilities Act of 1990, an important act for disabled persons. Also included is information about courses at various universities on Learning Disabilities, Severe Disabilities, Families & Disabilities.

And there are a long list of links to diverse resources such as IBM Support for disabled people, Coming to Terms with Disabilities, the ACT Center for Students With Disabilities, categories of disabilities, identifying disabilities, financial aid for disabled students, library services, accommodation for job applicants, national hall of fame, Distributed Computer Access for People with Disabilities, Center for Human disabilities, support services, about hardware/software, technology-related assistance, and much more.

Evan Kemp Associates, who can be accessed at http://disability.com/index.html, operates The Disability Mall which provides access to products and services produced by different companies for the disability community. Kemp's home page also has a free guide to consumer protection, the One Step Ahead newsletter, Disability Marketing Group, and Division Medical which has information about van conversions and other medical equipment.

Kemp's page also has a link to other disability resources on the Internet, accessible at http://disability.com/cool.html, which has links to University of California-Berkley School of Psychology, Med Help International, Canine Companions, Project Pursuit (careers), Disabled American Vets, Blind Children's Center, Disabled Businesspersons Association, Center for Independent Living in Berkley, Mount Visions about a disabled person climbing Mt. Everest, Blind Links, Disabled Outreach Journal, Epilepsy Web Page, the Adaptive Computing Technology Center at University of Missouri-Columbia, Do It, JAN Job Accommodation Network, Chronic Fatigue Syndrome, A to Z Assistive Technology, Stuff on Hearing Impairments (Deafworld), and a link to NCSA Mosaic Access Page which contains several links on disabilities.

Gopher users can obtain medical information with this URL: gopher.vifp.monash.edu.au:70/1/Medical. The first page offers access to Forensic Medicine, SAIDIE-The Intellectual Disability Network, and MEDCAL—Medical Computer Assisted Learning Resource Archive.

Follow the SAIDIE menus and you will come to the Cornucopia of Disability Information and an archive of handicap news files available from an FTP site. The cornucopia menu contains search tools, college services and resources, national information sources on disabilities, statistics, government documents, computing, legal, publications, Network Resources (gophers, FTP sites, bulletin boards, e-text), director of Independent Living Centers, National Rehabilitation Information Center, employment, and more.

Networking is an important information source for disabled people, parents, and educators. On the Internet, support groups are plentiful in the form of listserv discussions groups. (To learn how to use Listserv, read my "how to" columns at http://oeonline.com/(tilde mark)emoryd).

Among the Listserv discussion groups are:

■ ADVOCACY which is dedicated to addressing the issues of people with disabilities in bettering their lives and protecting their rights. Topics covered will include health care reform, benefits, Personal Care Assistants, employment, accessibility, civil rights issues, transportation problems, insurance. To subscribe, send a mail message to listserv@sjuvm.stjohns.edu and in the message are type "subscribe advocacy Firstname Lastname." You will receive notification of your subscription which you are asked to confirm by sending a message back with the word "OK."

■ AWD is a moderated forum for discussion related to American With Disabilities Act, the Rehabilitation Act, Fair Housing Amendments Act, Individuals with Disabilities Education Act, and other laws relating to discrimination and disability compliance. Topics will include litigation, pleadings, settlements, verdicts, corporate policies, agency guidelines, regulations, statues, and cases. To subscribe send a mail message to majordomo@counterpoint.com and in the body of the enmail type "Subscribe awd your e-mail address."

■ DEAF-MAGAZINE is a weekly deaf magazine for hearing impaired. Mail request to listserv@listserv.deaf-magazine.org and in the message area type "SUBSCRIBE DEAF-MAGAZINE firstname lastname."

You can direct questions to Emory Daniels by e-mail with emory@oeonline.com, at voice mail at 953-2047 then dial 1910, or fax number 591-7279. To sign up for O&E On-Line, dial (313)591-0900, at "log-in" prompt type "new" and at "Key:" prompt type GLENY2.

Workers comp seminar set

The Colburn Group is hosting a workers compensation fraud seminar for local business executives at 8:30 a.m. Wednesday, June 21, at the Marriott Hotel, 200 W. Big Beaver, Troy.

"One of the biggest issues facing corporate executives is how to control workers compensation fraud," said Harry S. Colburn, Colburn Group president.

To register, call (810) 643-4800.

Economy is strong here, index shows

The Detroit Area Business Activity Index compiled by Comerica Bank surged nine points in May to a level of 165, compared with an upward-revised reading of 156 in April.

May's economic gain pushed the index back to the strong levels experienced in February and March.

Year to date, for the first time this year Detroit's economy is operating at a higher rate than the prior year, said David L. Littmann, senior economist for Comerica Bank in Detroit.

For the first five months of the year, the metro area economy is up 0.8 percent after inflation. Production of steel and motor vehicles moved higher in May, along with the volume of financial activity, Littmann said.

Comerica Bank compiles the Detroit Area Business Activity Index monthly from eight measures of regional activity which are seasonally adjusted, corrected for inflation, and expressed as an index with 1982 as base year equal to 100.

The Economics Department of Comerica Bank has calculated the index monthly since 1967, depicting metropolitan Detroit's economy over seven full swings of the U.S. business cycle.

LEGAL NOTICE
CHARTER TOWNSHIP OF PLYMOUTH
NOTICE OF PUBLIC HEARING
TUESDAY, JUNE 27, 1995
INDUSTRIAL FACILITIES EXEMPTION CERTIFICATE FOR VALASSIS COMMUNICATIONS, INC.

PLEASE TAKE NOTE that a Public Hearing will be held on Tuesday, June 27, 1995, during a regular meeting of the Board of Trustees of the Charter Township of Plymouth to consider the request of Valassis Communications, Inc., for a ten year Industrial Facilities Exemption Certificate for a new facility at 47585 Galleon, in Metro West-Beck Road Industrial Park.

Valassis Communications, Inc., engages in printing and promotion of free standing, four color advertising inserts. They will be leasing the 60,000 square foot facility and relocating their Pre-press Department from their Livonia facility to accommodate additional growth. They will transfer 160 employees to Plymouth Township and add 25-30 new jobs by the end of the year at this facility.

During the public hearing any resident of Plymouth Township or member of the Legislative Board of any affected taxing unit in the Township shall have the right to appear and be heard. Written comments addressed to the Clerk will be considered.

The request of Valassis Communications, Inc., is on file in the Clerk's Office at Plymouth Township Hall where it is available for public perusal from 8:00 a.m., to 4:30 p.m., Monday through Friday.

The Board of Trustees meet in the Meeting Room of the Township Hall, 42350 Ann Arbor Road, Plymouth, Michigan 48170, at 7:30 p.m. Phone Number 453-3840 X 224. Following the public hearing, the Board may decide on the request by Resolution.

MARILYN MASSENGILL, CMC
Clerk, Charter Township of Plymouth

Publish: June 15, 1995

LEGAL NOTICE
CHARTER TOWNSHIP OF PLYMOUTH
NOTICE OF PUBLIC HEARING
TUESDAY, JUNE 27, 1995
INDUSTRIAL FACILITIES EXEMPTION CERTIFICATE FOR TNT-EDM, INC.

PLEASE TAKE NOTE that a Public Hearing will be held on Tuesday, June 27, 1995, during a regular meeting of the Board of Trustees of the Charter Township of Plymouth to consider the request of TNT-EDM, Inc., for a twelve year Industrial Facilities Exemption Certificate for an expansion to their existing facility, located at 47680 E. Anchor Court, Lot 13, in Metro West Technology Park Subdivision. The expansion will add 13,000 square feet of manufacturing space to the existing structure, and will house $2,137,755.00 of new machinery. It is expected that with the addition of the new machinery that revenues will grow by approximately 50%.

The company was founded in 1979, and relocated from Livonia to its present site in 1990. TNT-EDM, Inc., is a prototype and production tool and die shop and provides products to automotive suppliers in the metro area.

During the public hearing any resident of Plymouth Township or member of the Legislative Board of any affected taxing unit in the Township shall have the right to appear and be heard. Written comments addressed to the Clerk will be considered.

The request of TNT-EDM, Inc., is on file in the Clerk's Office at Plymouth Township Hall where it is available for public perusal from 8:00 a.m., to 4:30 p.m., Monday through Friday.

The Board of Trustees meet in the Meeting Room of the Township Hall, 42350 Ann Arbor Road, Plymouth, Michigan 48170, at 7:30 p.m. Phone Number 453-3840 X 224. Following the public hearing, the Board may decide on the request by Resolution.

MARILYN MASSENGILL, CMC
Clerk, Charter Township of Plymouth

Publish: June 15, 1995

ADVERTISEMENT
CHARTER TOWNSHIP OF PLYMOUTH

General Contractors are invited to submit a lump sum bid, additional unit price bids and alternate bids as requested for the Plymouth Township ADA Renovation Phase One Project.

PROJECT DESCRIPTION: The Work consists of parking space re-striping, exterior signage, concrete walk repair and curb cuts, threshold and door closure replacement, automatic door operators and related architectural trades and electrical work.

BIDS: Bid Document Packages consisting of one (1) set of Drawing Sheets and (1) Project Book with Bid Form will be available at the Clerk's Office, Plymouth Township, after 10:00 a.m. Tuesday, June 20, 1995. One Bid Document package will be released to bidders.

Sealed Bids will be received at the Clerk's Office, Charter Township of Plymouth, 42350 Ann Arbor Road, Plymouth 48170, either by mail or in person, on or before 2:00 p.m. Tuesday, July 11, 1995.

Questions concerning the Bid Document Packages should be directed to Ms. Christine Haas, Community Development Block Grant, Division of Public Services.

The right is reserved by the Township to reject any or all proposals, either in whole or in part, and to waive any irregularities therein.

Publish: June 15, 1995

NOTICE OF PUBLIC HEARING
PLYMOUTH CHARTER TOWNSHIP
PLANNING COMMISSION

TO REZONE FROM: PL, Public Lands District
TO REZONE TO: R-1, Single Family Residential District
DATE OF HEARING: Wednesday, June 21, 1995
TIME OF HEARING: 7:30 p.m.
PLACE OF HEARING: Plymouth Township Hall, 42350 Ann Arbor Road

NOTICE IS HEREBY GIVEN that the Planning Commission of Plymouth Charter Township has received a petition to rezone the following described property from PL, Public Lands District, .42 acres, more or less to R-1, Single Family Residential District, App. No. 1317.

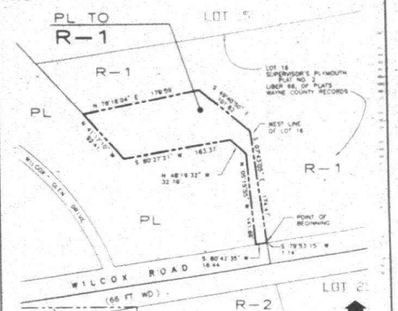

LEGAL DESCRIPTION

Land lying West of Lot 16 of Supervisors Plymouth Plat No. 2 a subdivision of part of the E. 1/2 of Section 23, T. 1 S., R. 8 E., Plymouth Township, Wayne County, Michigan Recorded in Liber 66, of Plats, Wayne County Records. More particularly described as follows:

Beginning at the S.W. corner of said Lot 16, proceeding thence S78°53'15"W, 1.14 feet; thence S80°42'35"W, 18.44 feet; thence N05°15'55"W, 141.86 feet; thence N48°19'32"W, 32.79 feet; thence S80°27'21"W, 163.37 feet; thence N41°17'10"W, 92.41 feet; thence N78°18'04"E, 179.99 feet; thence S49°40'50"E, 101.82 feet; thence S07°43'05"E, 174.47 feet to the point of beginning. Containing 0.4239 acres of land.

ORDINANCE NO. 83

AMENDED ZONING MAP NO. 77

PLYMOUTH CHARTER TOWNSHIP
WAYNE COUNTY, MICHIGAN

ADOPTED BY THE TOWNSHIP BOARD OF TRUSTEES ON _____

EFFECTIVE DATE _____

NOTICE IS FURTHER GIVEN that the proposed amendment to the map, as printed, may be examined at the Plymouth Township Hall, Community Development Department, during regular business hours, 8:00 a.m. to 4:30 p.m. Written comments will be received prior to the meeting.
The application review, meeting and address for written comment is: Plymouth Charter Township, Community Development Department, 42350 Ann Arbor Road, Plymouth, Michigan 48170. Telephone No. 453-3840, ext. 209.
At the public hearing, the Planning Commission may recommend rezoning of the property to any use allowable under the provisions of the Plymouth Township Zoning Ordinance No. 83.

PLEASE TAKE NOTE: The Charter Township of Plymouth will provide necessary reasonable auxiliary aids and services, such as signers for the hearing impaired and audio tapes of printed materials being considered at all Township Meetings, to individuals with disabilities at the Meetings/Hearings upon one week notice to the Charter Township of Plymouth by writing or calling the following:
Catherine A. Broadbent, ADA Coordinator, 42350 Ann Arbor Road, Plymouth Michigan 49170. Phone number: (313) 453-3840 x 202.
TDD users: 1-800-649-3777. (Michigan Relay Service)

June 1, 1995
Publish: June 15, 1995

Donald Sprogell, Secretary
Planning Commission

Open our Safety Net CD. Lock in without locking up!

No penalty for early withdrawal. Our 14-month Safety Net CD lets you lock into a great rate without locking up your money. So if you run into a problem - like the car breaks down or the roof springs a leak - no problem. Just take out your money whenever you need to. You can also add to your CD anytime during the term. Stop by any Old Kent office today for details on the CD that keeps your money safe and sound - until you need it. For more information, please call 1-800-544-4804.

5.50% A.P.Y.

OLD KENT BANK
Common Sense. Uncommon Service®

*We may require 7 days notice prior to making any withdrawal. Annual percentage yield effective as of May 28, 1995. A $1000 minimum initial deposit required for the first Safety Net CD opened on any one day. The minimum opening deposit for any additional Safety Net CD opened on the same day is $5000. The maximum is $99,999. Personal accounts only. After 14 months, the CD will automatically roll into a regular 14-month, fixed rate CD. Rates subject to change without notice. Valid only at Old Kent Bank-East area locations.

MEMBER FDIC ©OLD KENT BANK 1995

Business *from page 7C*

Since joining Valassis in 1984 as a process engineer in the Durham Printing Division, Thompson has been involved in many aspects of the business. As part of a developmental program, he held supervisory positions in a variety of manufacturing areas, as well as customer service. In 1990 Thompson was appointed director of customer service.

Most recently, Thompson held the position of vice president of sales operations, where he was responsible for creating and directing internal sales processes to benefit customers and assist the company's sales force. Thompson is originally from Pt. Pleasant, W.Va. He earned his bachelor's degree from the West Virginia Institute of Technology in 1984.

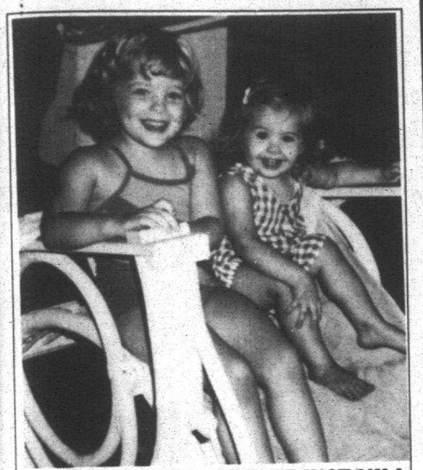

DRUNK DRIVING DOESN'T JUST KILL DRUNK DRIVERS.

Hannah and Sarah Fogleman, killed Dec. 12, 1988 at 2:22 pm on I-95 South, Brunswick, GA.

Next time your friend insists on driving drunk, do whatever it takes to stop him.

Because if he kills innocent people, how will you live with yourself?

FRIENDS DON'T LET FRIENDS DRIVE DRUNK.

Ad Council

U.S. Department of Transportation

N.A. MANS BUILDING CENTERS

Backyard projects are our specialty!

We can help you design your deck, choose the right tools and show you how to protect it!



The finest wood finish available

Penofin® seals and protects the mill-bright beauty of natural wood.
• Brazilian Rosewood Oil base deeply penetrates and stabilizes wood fibers.
• Blocks ultraviolet rays, the number one cause of discoloration.
• Microporous finish seals out moisture, yet allows wood to breathe.
• Safe and easy to use.

$21.95 per gallon
REG. $25.99 #521601
ALSO AVAILABLE IN 5 GAL. SIZE

DEWALT
High Performance Industrial Tools

5" Random Orbit Palm Sander with Dust Collection
DW421
• 2.0 Amps, 12,000 OPM • Controlled finishing System™ — Eliminates gouging and improves dust collection • Low Profile Design • 100% Ball bearing construction • 360° Rotating Shroud • 8 Hole Hook & Loop Pad



ONLY $79.99



DW361 Circular Saw with FREE Steel Kit Box
ONLY $169.99
7 1/4" Circular Saw. Heavy-duty. Ball and roller bearing construction. Includes 20 tooth blade and wrench

$36 VALUE
BONUS Steel Kit Box
Rugged, heavy duty steel construction. Self contained storage compartments for accessories.
Hurry! Bonus items are limited to stock on-hand



14.4V 5-3/8" Blade Heavy Duty Cordless Saw Kit
• 3000 rpm for fast cutting • Cuts 2 X materials in a single pass • Blade located on left side for better visibility • Fan cooled motor with replaceable brushes • 50° bevel • Includes carbide blade, steel carrying case, charger XR PACK™ Extended Run-Time Battery Pack
ONLY $259.99

$79 VALUE
BONUS! FREE X-TRA BATTERY
HURRY! Bonus items are limited to stock on-hand!

15% OFF TREATED LUMBER

WOLMANIZED FREE Deck Design
Treated Lumber For: • Decks • Fences • Docks or Any Other Outdoor Projects
We stock top-quality Ponderosa pine.

N.A. MANS 95 years A PART OF THE COMMUNITY

NEW BOSTON
36500 Sibley Road, New Boston, MI
313-753-9366 OR 313-941-3131

TRENTON
3300 W. Jefferson, Trenton, MI
313-676-3000

N.A. MANS BUILDING CENTERS BUILDING KNOW-HOW SINCE 1900

CANTON Do-it Center
41900 Ford Road, Canton, MI • 313-981-5800
Kitchen & Bath Showroom 313-981-5800
N.A. Mans Floors 313-981-3582

MONROE
2754 N. Monroe St., Monroe, MI
313-241-8400



After providing a comprehensive health check, vaccinations, sterilization and a 15-day health guarantee, we realized that the only thing preventing his adoption was us.



(Now open evenings and weekends.)

To be more specific, our new hours are Wed.-Fri., 12 p.m.-7:30 p.m. and Sat.-Sun., 10 a.m.-4:30 p.m. in Rochester Hills and Westland. In Detroit, Tues.-Sat., 10 a.m.-4:30 p.m. So if you're thinking about a pet, call us at (810) 852-7420.

MICHIGAN HUMANE SOCIETY

THE HOME DEPOT

USA PROUD SPONSOR OF THE 1996 U.S. OLYMPIC TEAM

The DEPOT's your 1-STOP SOURCE for LAWN & GARDEN!

THERE'S NO REASON TO GO ANYWHERE ELSE!!!





1 GAL. FLOWERING ANNUALS
• Giant blooming plants are ready to liven up your landscape
$1.47 ea.



1 GAL. DAYLILIES or HOSTAS
Your Choice
$2.91 ea.



NO FLOAT™ CYPRESS MULCH
• Locks in moisture; locks out weeds
• Won't float away in rainstorms
$2.18 2 CU. FT. BAG



EASY TO INSTALL WE'LL SHOW YOU HOW!

12" STONE WALL BLOCK
• Choose from natural or tan
$1.65

RYOBI AMERICA

15" GAS TRIMMERPLUS™
• 31 cc, 2-cycle engine
• Convenient dual line, bump head line release
• Additional attachments, sold separately, turn TrimmerPlus™ into a complete lawn and garden system
720R **$93**

RYOBI AMERICA

18" GAS TRIMMERPLUS™ BRUSH CUTTER
790R
• 2-year warranty
• Completely assembled
• Additional attachments, sold separately, turn TrimmerPlus™ into a complete lawn and garden system
$137

TRIMMERPLUS™ LAWN and GARDEN SYSTEM ATTACHMENTS

LAWN EDGER LV720R **$55.82**

BLOWER SB720R **$26.54**

HOMELITE
PUSH-BUTTON START CURVED SHAFT TRIMMER
2-YEAR WARRANTY
• Gasoline powered
• Push-button start using rechargeable battery
• 2-cycle 25 cc engine with automatic choke
Z725CE **$148**
STRAIGHT SHAFT $168



HONDA Power Equipment

HARMONY™ 5 HP MULCHING MOWER
• Honda 5 HP OHV engine, 2-speed
• Exclusive twin blade mulching system pulverizes grass into tiny particles
• 21" cut
• Zone start
HRM215PDA **$439**
SELF-PROPELLED MOWER HRM215SDA $499
SELF-PROPELLED with BRAKE CLUTCH HRM2144DA $589



SPECIAL BUY!
Char-Broil
35,000 BTU MASTERFLAME² LP GAS GRILL
INCLUDES FREE SIDE BURNER
• Meets 1996 Tank Safety Standards
• 580 sq. in cooking area
$141
465-7526

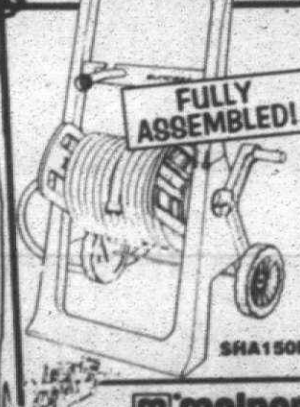

suncast
FULLY ASSEMBLED!
POLY HOSE REEL CART
• Hose sold separately
SHA150M **$23.82**



ORTHO HOME PEST INSECT CONTROL
• Kills roaches, ants, spiders, fleas, ticks and others
READY TO USE!
$7.28 GAL.



weber **GENESIS® 1000 GAS GRILL**
• Choose from LP or Natural Gas
• 635 sq. in. total cooking area
• 3 individually controlled stainless steel burners
211001 **$458**



melnor
TIME-A-MATIC® PULSATING SPRINKLER
114 **$13.65**



melnor
TIME-A-MATIC® OSCILLATING SPRINKLER
• Shuts off automatically
128 **$13.56**



ORTHO INSECT CONTROL
• Choose from Diazinon Soil & Turf or Dursban® Lawn & Garden
• Covers up to 4,500 sq. ft.
READY TO USE!
$7.13 9 LB.

GUARANTEED LOW PRICES, DAY-IN...DAY-OUT!

CHARGE CARD · VISA · MasterCard · AMERICAN EXPRESS · DISCOVER

WHEELCHAIR CARTS AVAILABLE

ASK ABOUT OUR BRIDE & GROOM REGISTRY

INSTALLATION SERVICES AVAILABLE

OPEN EVERY DAY
MON-THUR 6:30am-10pm
FRIDAY 6:30am-11pm
SATURDAY 6:30am-10pm
SUNDAY 8am-7pm

N. TELEGRAPH RD.
545 South Telegraph Rd.
At the edge of Bloomfield Township and Pontiac, East of Telegraph Rd. on Orchard Lake Rd.
(810) 253-8900

WARREN
25879 Hoover Road
¼ mile South of I-696 on Hoover Road.
(810) 757-3000

NORTHVILLE
39500 W. 7 Mile Road
Northwest corner of 7 Mile Road and Haggerty Road, just West of I-275.
(810) 347-9600

REDFORD
12100 Inkster Road
¼ mile South of I-96 on Inkster Road.
(313) 937-4001

ROSEVILLE
20500 13 Mile Road
SE corner of I-94 and 13 Mile Road at Little Mack Road exit.
(810) 415-9620

CANTON
39825 Ford Road
Just East of I-275 on Ford Rd. on the SE corner of Lotz and Ford Rd.
(313) 844-7300

UTICA
45301 Northpointe Blvd.
Hall Road (M-59) at Northpointe Blvd. between M-53 and Lakeside Mall.
(810) 997-1411

PRICES MAY VARY AFTER JUNE 19, 1995 IF THERE ARE MARKET VARIATIONS.

We reserve the right to limit quantities to the amount reasonable for homeowners and our regular contractor customers. It is our policy to run truthful, accurate advertising. In the event of an error, we will make every reasonable effort to accommodate our customers. Details on any product warranties available at store. Key Credit Terms: 12.48% APR applies to approved single purchases of $2,000 or more made under the Major Purchase Feature of The Home Depot Charge Card. 19.8% applies to all other approved purchases on this card. Minimum monthly finance charge is $1.00 except none in N.C. Credit subject to approval by Monogram Credit Card Bank of Georgia. Any minimum monthly payment shown is an estimate, does not include sales tax or finance charges and may be higher if you have an existing balance or make additional purchases on your account.
* Installation provided by licensed contractors. Additional information available upon request.

THE Observer NEWSPAPERS

THURSDAY, JUNE 15, 1995

AT HOME

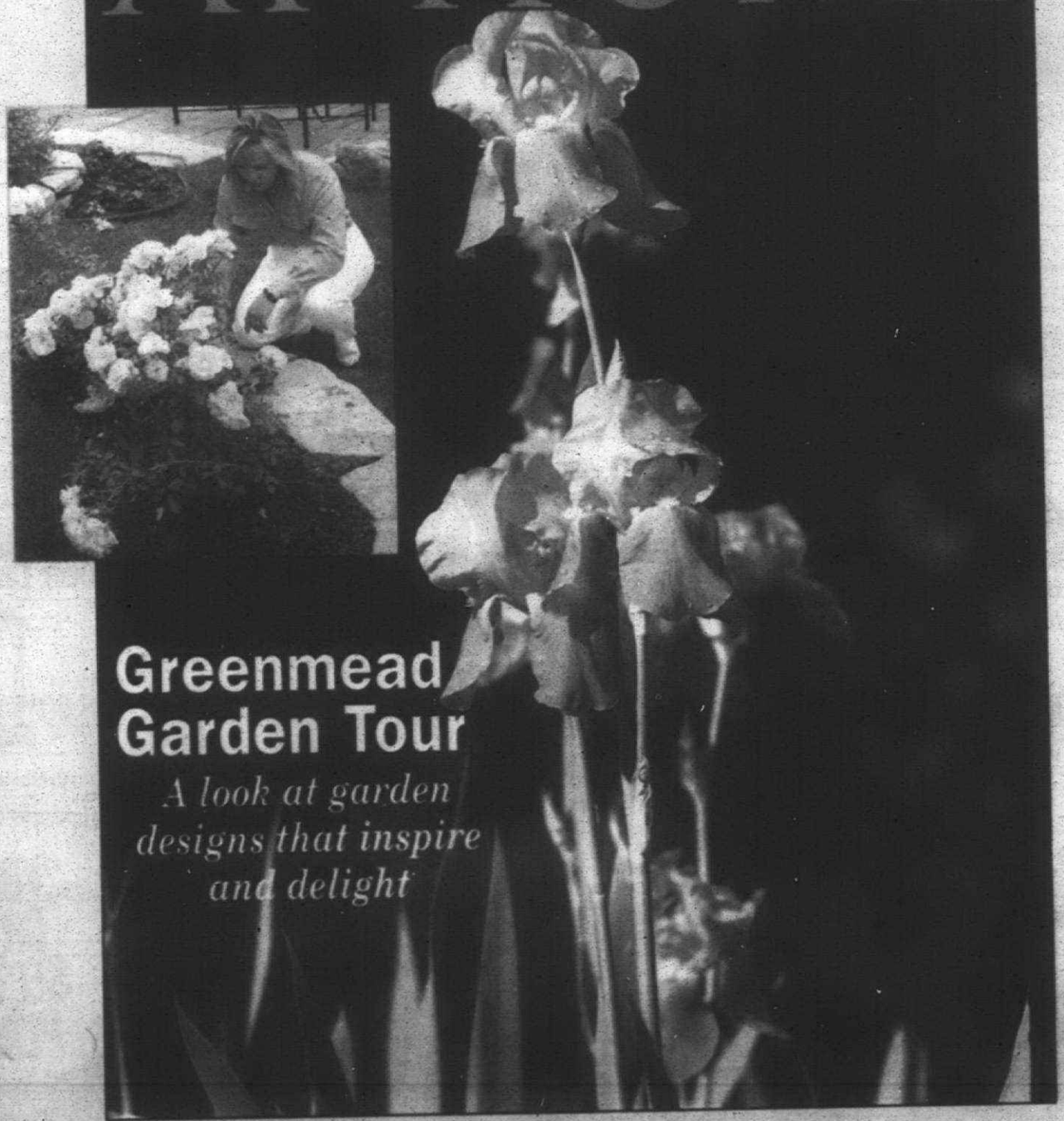

Greenmead Garden Tour

A look at garden designs that inspire and delight

And...

Remodeling, page 8 • Antiques with Nancy and Frank Boos, page 9
Inviting ideas, page 10 • Stuck on Stamps, page 18

The Just For Dad Sale

Only at GAMEROOM Billy Bob's FURNITURE

Your #1 Source for Absolute Fun, and Functional Furniture!

Get Dad a Fun and Functional Gift at Billy Bob's!



Restored Bally 'Money Honey' Slot Machine

reg. $2,999.00
Just for Dad
$1,998.00

Get Dad the gift that keeps on giving... depending on how lucky he is, or isn't. The legendary Bally 'Money Honey', the slot that made Las Vegas famous! Quantities limited.

Championship Foosball Table



reg. $799.00
Just for Dad
$448.00
Take With Only

Watch Dad snap back to childhood as he goes nuts on this commercial grade foosball table! Contemporary granitized design features nylon bearings, molded grips and a scratch-proof surface. Dad will always get a kick out of this gift!



reg. $2,299.00
Just for Dad
$1,498.00
Only $50 per month!*

BRUNSWICK BILLIARDS Authorized Dealer

Brunswick Hampton II Pool Table

Blow him away with a pool table from the world leaders in billiards. The **Brunswick Hampton II** has cool contemporary styling and is full of features. They're in stock so they're ready for quick delivery and installation. Prove you're his favorite child or that wondrous wife, skip the tie, spend a little more and get him a Brunswick table!

Come See Billy Bob's Awesome Pool Table Collection!

2-Player Electronic Dart Board w/Cricket

reg. $299.00
Just for Dad
$188.00
Take With Only

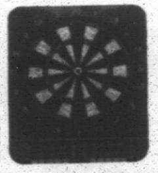

This 2-player voice activated dart board has tons of gaming options. Just perfect for Dad's office!

2-Player Shoot-Out Electronic Dart Board

reg. $149.00
Just for Dad
$88.00
Take With Only

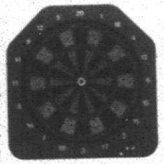

This 2-player voice activated board comes w/darts and a bunch of nifty play options. Just perfect for Dad's other office... downstairs!

The Dandy "Dad's Day" Deal!

Buy the **Desk & Hutch** *for $588.00 and Get the* **Oak Printer Stand** *OR the* **Ergonomic Chair** *Absolutely* **FREE!**

Real Oak Desk & Hutch

2-pc. Set reg. $899.00
Just for Dad
$588.00
Only $25 per month!*



Black or Brass Halogen Desk Lamps



reg. $79.00
Just for Dad
$48.00
Take With Only

These beautiful contemporary lamps feature adjustable brightness and your choice of a matt black or high gloss brass finish.

reg. $219.00
Just for Dad
$148.00

Your Choice, FREE! W/Desk & Hutch Purchase!



reg. $229.00
Just for Dad
$148.00

Ergonomic Chair

- Adjustable seat height, depth & back • Swivel seat & back

Oak Printer Stand

- Adjustable shelf • Paper slot
- Mobile casters • 27"W x 16.5"D x 30"H

"YOU'VE GOTTA SEE THIS PLACE!"

ONE WEEK ONLY!

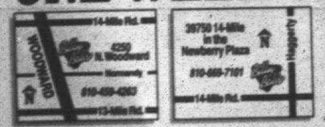

Qualified Applicants! Get up to $7500 Credit with the Billy Bob's Card!



*Using the Billy Bob's Card with approved credit when you pay for same-as-cash purchase within 90 day period. All previous sales excluded. See store for details.



GAMEROOM Billy Bob's FURNITURE

Your #1 Source for Absolute Fun, and Functional Furniture!

Monday - Saturday 10am - 9pm & Sunday 11am - 5pm

Royal Oak: 4250 North Woodward Ave. **810/549-4263** • **Commerce Twp:** 39750 14-Mile Rd. **810/669-7101**

MARKET PLACE

Garden aid

Magic Planter: The Instant Color Flat is a new flower planting flat designed to reduce planting labor and make instant color in the landscape. The flat is 11 by 22 inches, the same size as a standard flat, and contains 18 four-inch plants. Each plant cell enables the roots to grow directly into the soil, eliminating the need to remove the plants from the tray to plant them in the ground. Also, the flat's special design makes weeding less necessary. Magic Planter is available at English Gardens, 6370 Orchard Lake Road in West Bloomfield.



Family basket



Special offering: The Longaberger Co. of Dresden, Ohio, has created a series of baskets, honoring the Longaberger family, to be offered once a year through the end of the decade. The first basket in the series is available this month from Longaberger associates (call (800) 966-0374 for the nearest associate). It is handwoven and hardwood maple, with an oval shape measuring 15-/2 by 11 by 7-/6 inches and one swinging handle. The brand-new oval form has a patent pending and will be retired after the June selling period, making it a collector's item. Shown here with the basket are Rachel Longaberger Schmidt (left), chief operating officer; Tami Longaberger, president; and Dave Longaberger, founder and CEO.

AT HOME
Mary Klemic, editor
(810) 901–2569

We are looking for your ideas for At Home and for the Marketplace roundup of new ideas. Send your comments to Mary Klemic, At Home, 805 E. Maple, Birmingham, MI 48009.

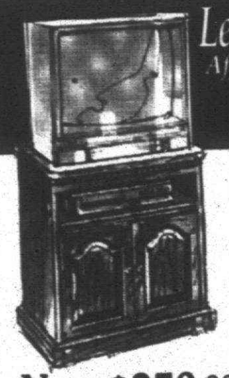

Let Us Entertain You!
Affordable OAK Entertainment Centers for Your Audio-Visual Needs!!



Now $259.88
Sugg. Retail $359
- Built-in swivel TV platform
- Pull out VCR shelf • 28"x18"x31"H
- Also available in cherry

Now $429.88
Sugg. Retail $598
- Pull-out TV swivel • Storage area
- Adjustable shelves • 52"x17"x45"H
- Also available in cherry

LAY-AWAY AVAILABLE

Laurel FURNITURE, INC.

584 W. Ann Arbor Trail • Plymouth, Michigan 48170 (313) 453-4700
Open Daily 9:30 - 6, Thurs. & Fri till 9, Sat. till 5:30

In Store DOUBLE DISCOUNT SAVINGS On Custom Window Treatments

Everyday Savings up to 82% &

Free Valance & No Handling Charges

Now valuable coupons for an extra 10% Off the already reduced price!

That's drapery boutique's double discount savings.

The best "Bottom Line Prices" in Town!

drapery boutique
Walled Lake • Farmington Hills • Novi
Canton • Sterling Heights • Troy

drapery boutique VERTICAL BLINDS An Extra 10%
Coupon Expires June 30, 1995

drapery boutique MINI BLINDS An Extra 10%
Coupon Expires June 30, 1995

drapery boutique PLEATED SHADES An Extra 10%
Coupon Expires June 30, 1995

drapery boutique WOOD BLINDS An Extra 10%
Coupon Expires June 30, 1995

INTERIOR MOTIVES

Comfort most important feature of home office



NAOMI STONE LEVY

Have your children moved away from home, but are sometime visitors? Do you like to entertain out-of-town family or guests? Is space at a premium? How does one accomplish a comfortable live-in room in the charming manner of a family guest room, library, office-at-home?

List your priorities BEFORE you accept this challenge. It won't just HAPPEN, and be wholly successful.

If the word "office" connotes too rigid an atmosphere or an otherwise pleasant retreat, be advised that this isn't necessarily so! The single most important ingredient is COMFORT. To achieve this requires one important investment — namely a convertible sofa-bed. Of course they are available for as little as $495, but it will be a disaster all the way around. It won't be a desirable sofa. It won't be a sound sleeper-bed. It won't have a durable fabric for constant use. Be realistic. This is the CORE of the room.

One can also buy a sofa-bed for $1,495, and it may still be a compromise, with inadequate construction. You can even spend $2,495. It will occupy the same space and ostensibly have the same functions. However, if the inner portions are of true quality the mattress of the bed CAN be wonderfully sleepable, and the mechanics will function without wrestling. The cushion construction should be as fine as any other kind of sofa, and the fabric must be delightful, sturdy, handsome and never itchy. Having this nucleus of the room workable in all of the above ways you are ready to consider other requirements.

Two guest chairs, not necessarily a pair, and facing the desk are desirable. One can be slightly larger than the other, and on a swivel to better view television. Two storage units, a locked lateral file cabinet. A desk that is decidedly residential and a desk chair that is otherwise comfortable as well as functional.

Be sure you provide an abundance of wall plugs for all manner of equipment and lamps. After your SCALED layout of the entire room, three or four "hi-hats" over the desk will round out GOOD lighting.

Book shelving is a significant component that mustn't be overlooked. Detailing of these will enhance the overall room — not just ordinary shelving — plan something unusual. A top shelf running the entire circumference of the room, above windows and doorways, and above the sofa-bed is an idea you might like. It would be a colossal place to intersperse sculpture with books, perhaps a handsome plate or an eagle, and many of your other treasured, brightly colored accessories. Your personality is beginning to take over.

One of my favorite window treatments is louvered shutters, so appropriate to this type of room. They can be vertical or horizontal in detail. They can be wood stained, or white. They, too, will add their own personality. They provide privacy, a cherished component.

With carefully synchronized planning way in advance you will have turned out your own spectacular LIBRARY, OFFICE and GUEST ROOM — EXTRAORDINAIRE!

Naomi Stone Levy, a Franklin resident, is an interior designer and a former secretary of the American Society of Interior Designers. You can leave her a message by dialing (313) 953-2047 on a Touch-Tone phone, then her mailbox number, 1897. Her fax number is (810) 644-1314.

Antiques fair features toys

Toys, toys, toys for children of all ages will be the featured attraction at the June edition of the Marshall Antiques Market, 8 a.m. to 5 p.m. Saturday, June 17, at the Calhoun County Fairgrounds in Marshall.

For more information, call the Marshall Antiques Market at (616) 789-0990 or (800) 877-5163.

For the third time, well-known classic car buffs Gene Gooley and Bud Hicks will host a swap meet and car show on the fairgrounds. This event will feature show cars, a car corral with vehicles for sale and booths for auto-related items for swap and sale.

On the other end of the "toy" spectrum, internationally known antique toy and advertising dealers Jerry and Paul Ann Turner from Hot Springs, Ark., will be making their annual visit to the Marshall Antiques Market. They will be buying, selling and appraising all toys for show visitors. Jerry's specialties include Disney, cast iron, tin windups and games.

Admission for the market and car show/swap meet is $3 per person. The fairgrounds are well marked and easily accessible from I-94 and I-69. Parking is free and beverages are available on the grounds.

GARDEN SPOT

Spring's cool weather results in bright blooms



MARTY FIGLEY

Haven't the colors of the flowering trees, shrubs and early flowers made you smile this spring? They have seemed to shine even more brilliantly than in the past. I believe it is because this spring has been a little cooler, therefore the blooms haven't dropped as soon as they would have with warmer weather.

Our little rock garden has been such a delight. Every day it seems to surprise and offer more flowers. Early in the year golden primroses, *Primulas*, bloomed up through the snow bright and shining like the sun. They are still blooming, along with P. veris, polyantha, one in pink and the other a deep orangy red. Nearby is a "patch" of creamy primroses that are from our daughter's wedding in 1981.

At the same time, a row of multicolored pansies, *Violacaes*, that I planted last October is edging the rock garden with multiple colored blooms — white, blue, red, purple, yellow and orange — and they are still going strong. They are the "Universal Plus" series from Goldsmith Seeds. The blooms are two inches or more in diameter, and some of them have the "blotched face" of a pansy, while others don't. They haven't gotten leggy and are great!

I didn't add any extra mulch when winter arrived, just let them "do their thing." And they did — through the snow! They will be available at your favorite nursery as plants for planting in September and October — just remember "Universal Plus" pansies, and I'm

See FIGLEY, 6

Experience the Comfort



Sink into the luxurious comfort of this oversized chair & ottoman, a must for the favorite relaxing area in your home. Your choice of style and fabrics is beautifully upholstered by Berne Furniture. The "Chair & Half", your new choice in comfort!

Factory Authorized Savings of 35% Off!

Since 1933 WB Walker/Buzenberg fine furniture

240 North Main Street • PLYMOUTH • 459-1300
Mon., Thurs., Fri. 10-9 • Tues., Wed., Sat. 10-6

90 Days Same As Cash Available. Sale Ends 6/23/95

Kitchen Glamor's
Quality Cooking! Baking Equipment! Cooking Classes Too! Since 1950
The Cook's World®

SALE — SALE — SALE
SALE — SALE
SALE





Spring Cleanup
All The Great Kitchen Stuff!

Sale ... Sale ... Sale

SAVE UP TO 75% OFF!

STOCK WE WILL NOT CARRY AFTER WE COMPUTERIZE
SALE

Don't Miss It ...
June 10 - 17th



Only At Our Redford Location
26770 Grand River
Between Beech Daly & Inkster Rds.
313-537-1300
M, T, W, Th, F, Sat. — 9:30-6:00
Sunday, June 11 — 12:00-5:00

Figley *from page 5*

sure you will be as pleased as I am with them.

If you want a seed source, send a self-addressed, stamped envelope to me at The Eccentric, 805 E. Maple, Birmingham 48009.

Colorful collection

Yellow and blue crocuses as well as scilla also bloomed along with these plants — what a sight. And I mustn't forget the little blue hepatica with its blue blossoms, which was covered with them this spring.

White trillium, *T. grandiflorum*, and maroon ones also grow in this little garden. We brought the white ones from a friend's place up north many years ago (with permission) and the maroon ones from my father-in-law's property in Ohio. I believe the maroon ones are *T. erectum*, wakerobin, which don't open fully but remain in little buds. They have multiplied over the years.

Another bright yellow flower is Basket-of-Gold, *Aurinia saxatilis*, which I cut back after they have bloomed to extend the season.

The birdbath is surrounded with tall pink/white tulips, *Tulipa* "Judith Leyster," and the crowning glory is the white-blooming dogwood tree, given to us by a friend. There are many varieties of Cornus with white blooms, others with coral or yellow blooms. Shrubs in this family have yellow or red stems — the family is quite large.

In the corner of the garden, near the deck, European ginger, *Asarum europaeum*, softens the area with its heart-shaped leaves.

There are other wildflowers in the garden, and we love them all. Wooly thyme, *Thymus*, fills in the gaps and blooms in pink as the season progresses.

In early spring I tossed some slow-release fertilizer (Kricket Krap) on the gardens and let them go. Just having that one special area to enjoy for so many weeks brings much pleasure and makes the work in the other gardens go quickly.

Marty Figley is an advanced master gardener based in Birmingham. You can leave her a message by dialing (313) 953-2047 on a touch-tone phone, then her mailbox number, 1859. Her fax number is (810) 644-1314.

VISIT OUR NEW 6000 SQ. FT. DISPLAY.
FEATURING
BRICK PAVERS
RETAINING WALLS
WATER FALLS
OUTDOOR LIGHTING
PUTTING GREENS

Angelo's Supplies, Inc.
The Brick & Wall Depot
1-800-ANGELO-2
29604 W. 8 MILE RD.
LOCATED ON 8 MILE RD. 1 BLK. WEST OF MIDDLEBELT ON THE NORTH SIDE.

DO-IT-YOURSELF
INSTALLATION VIDEO'S AND LITERATURE AVAILABLE. A FULL LINE OF RENTAL EQUIPMENT TO HELP WITH YOUR PROJECT.

Brick Pavers
SIDEWALKS, PATIOS, DRIVEWAYS, ETC.
AS LOW AS $2.05 SQ. FT.

NEW! Royal Wall
RETAINING WALL SYSTEM
GREAT FOR GARDENS, FLOWER BEDS, ETC.
12" W x 4" H
ONLY $1.69 EA.
LIST $2.50 EA.

Keystone Garden Wall
RETAINING WALL SYSTEM
LT. GRAY $2.45 EA.
COLORS $2.55 EA.
LIST 2.80 EA.

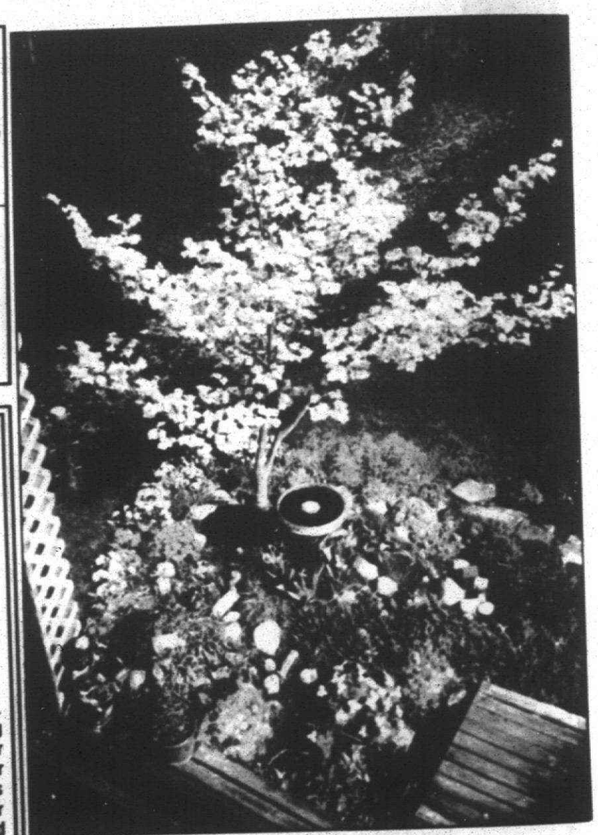

MARTY FIGLEY

Rock dandy: *This photo, taken from the roof, shows Cornus in full splendor. The rock garden is near the deck.*

PRICES THAT WILL MAKE
Dad's Day



Even up your lawn with the Stihl FS 36 Trimmer. It trims spots your mower can't.

$139.95

- 30.2cc; 10.1 lbs. without cutting head and deflector
- Flow-through primer
- Large easy-access air filter
- Built-in hanger/stand
- Adjustable loop handle

STIHL

Commercial Lawnmower
34055 PLYMOUTH ROAD LIVONIA
525-0980
Specializing in Commercial and Residential Lawn Care Equipment

Rose Society to present annual show

The Metropolitan Rose Society will have its annual rose show Saturday-Sunday, June 17-18, at Macomb Mall, 32233 Gratiot in Roseville.

The Detroit Rose Society will present a spring rose show Saturday-Sunday, June 17-18, at Universal Mall, Dequindre and 12 Mile in Warren. Admission is free. The show is open during mall hours.

APPLIANCE DOCTOR

A little Tang wakes up dishwashers



JOE GAGNON

My 8-year-old dishwasher doesn't clean the dishes like it used to. A service technician has checked it out and says everything is working fine. Do I need to invest in a new dishwasher?

Put on the brakes at your local grocery store and spend just a few dollars for a pint jar of an orange-powdered breakfast drink called Tang. That's all you need to use to bring back the washability of your dishwasher. The following is what happens in 95 percent of American homes and what creates this common complaint.

We as consumers fail to realize that we cannot use a dishwasher effectively unless the water temperature inside is 140 degrees. Cold or lukewarm water just won't do the job. Turn on the hot water faucet at the kitchen sink until you receive maximum hot water temperature coming out of the spout. Then, turn on your dishwasher. If you do this faithfully every time you use your dishwasher you will notice a considerable difference in washability. The water that fills your dishwasher before it begins the wash cycle must be hot. If you don't turn on the faucet and get rid of the cold water in the pipe from the hot water tank to the kitchen spout, then you will begin filling the dishwasher with cold water. As a result, you won't dissolve the detergent, your dishes won't be cleaned, you'll have spots all over the glasses and you'll have soap buildup inside the complete unit. Soap buildup is what is causing your problem.

This buildup is coating the impellers in your motor assembly and won't allow these internal components to cut through the water properly, giving the dishwasher a strong pressure of water through the spray arms. The cure to the problem is on the grocery shelf and is called Tang powdered breakfast drink. Here's how you do it.

Turn on the hot water to maximum temperature. Turn on the empty dishwasher and let it fill and wash for four minutes. Shut it off and open the door. Empty the complete jar of Tang into the water in the bottom of the dishwasher. Shut the door and let it go through its complete cycle undisturbed. This cure has been verified by many consumers who listen to my talk show. They have asked how Tang does it so well. The acidic content and the abrasive action created by the powder seem to be just the proper mix to do the job. The astronauts drank it and I do as well.

They have asked how Tang does it so well. The acidic content and the abrasive action created by the powder seem to be just the proper mix to do the job.

My garbage disposal has an occasional odor. How do I clean it out?

If you could see what is inside your disposal, I can assure you that you wouldn't ever prepare another food item around your kitchen counter. We as consumers just stick the garbage in there, turn on the cold water, and away it goes, so we think. What about all the built-up grease, etc., that coats the walls inside? I don't want to be too graphic on the subject except to say that it needs a cleaning out every few days. The solution is in your kitchen refrigerator. It's called ice cubes.

Fill the disposal with ice cubes and let them stand in there for an hour or so. Turn it on without water for 30 seconds. Boil a kettle of water and rinse out the disposal. This little cure all should be performed twice a week and especially if you are going away for any length of time.

Joe Gagnon, the Appliance Doctor, will answer your questions about maintaining and repairing large appliances. Gagnon is president of Carmack Appliances in Garden City and does a weekly radio program on WJR-AM. He is author of "First Aid from the Appliance Doctor" available at area bookstores.

BIG KOOL VENT SALE
SINCE 1937
HOWMET Skylite Patios
Lets Light In Steps Sun 8 x 12
$699. Installed
as seen in Better Homes & Gardens with 2 supports
FOLDING AWNINGS
$99. & Up
Porch Awning, Railings Cement Porches
Complete AWNING SCREEN PATIO 8 x 10
$1,285. Glass & Cement Available
VINYL • ALUMINUM • STEEL SIDING SPECIAL
40 Yr. Mfg. Guarantee
1½ STORY HOME $2,875.00 plus trim
PANAMA AWNING CO.
26801 W. 7 Mile Rd. · OPEN SUN. 11-2
West Side · East Side · Downtown
KE.8-2244 538-2245 538-2720

BEAUTIFY ANY EXISTING CONCRETE SURFACE.
BEFORE
Concrete Restoration Specialists
AFTER
• Walkways • Industrial Floors • Patios
• Stairs & Entryways • Balconies • Driveways
• Pool Decks • Stain, Mildew & Oil Resistant • Limitless Colors & Designs
CTI Concrete Technology International "Bringing Design & Beauty to Concrete"
Limited Time Offer 10% OFF any job over $900.00
Expires 8/31/95
Factory Authorized Dealer:
CTI METRO
(313) 525-5880

Good's NURSERY, INC.
SPECIALIZING IN EXCELLENT QUALITY
THIS IS LANDSCAPE SEASON
"YOUR PLANS OR OURS"
• PERENNIALS / ANNUALS
• HOSTA SPECIALISTS
• PANSIES
• GARDEN CENTER
• HANGING BASKETS
• ORCHIDS FROM HAWAII
• TREES
• NURSERY STOCK
• COMPLETE LANDSCAPING
• FLOWERING TREES
• HARDY AZALEAS
• GERANIUMS - OVER 14 COLORS & VARIETIES
OVER 140 HOSTA VARIETIES
OVER 200 VARIETIES OF PERENNIALS FROM $2.99
HOSTA WALK JUNE 17TH
ALL JACKSON & PERKINS ROSES $8.49 REGULAR $14.95
51225 ANN ARBOR RD. AT NAPIER RD. (M-14) PLYMOUTH – 3 MI. W. OF SHELDON RD.
MON-SAT 9-5:30 SUNDAY 10-5
453-2126

HOMECREST Cabinetry

Buy Any Style of Homecrest Cabinetry
Get Your Choice of
$200 WORTH OF
FREE ACCESSORIES

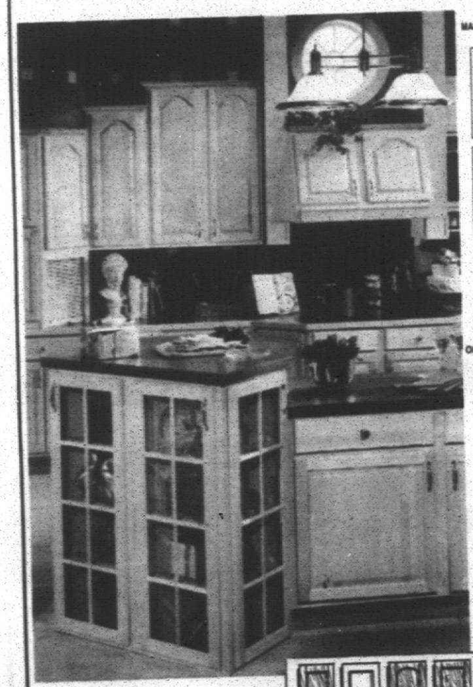

MANY FREE ACCESSORIES TO CHOOSE FROM
SINK TILT TRAY
DOUBLE WASTE BASKET
APPLIANCE GARAGE
OR YOUR CHOICE OF ONE:
SPRING RAM
$29 LIST $309
QUARTZ KITCHEN SINK
$49 LIST $359
MELOH KITCHEN FAUCET

Stratton Natural Maple

OAK WHITE HICKORY ASH LAMINATE MAPLE

Up to $200 of HomeCrest accessories at manufacturer's list price are yours FREE – or you may opt to choose either a Spring Ram quartz sink or a pull-out kitchen faucet at unbelievable savings – when you buy HomeCrest kitchen or bath cabinetry*. Select from HomeCrest's complete line featuring quality solid wood doors in today's most popular wood finishes plus white and laminates. Wide selection of cabinet accessories available.

Offer ends July 31, 1995
*Minimum purchase required of 10 kitchen or bath cabinets.

AVAILABLE AT:

HA MAHS BUILDING CENTERS
Canton 41900 Ford Rd 313-981-5800
New Boston 20500 Sibley 313-941-3131
Trenton 3300 W. Jefferson 313-676-3900

NEW CONCEPTS KITCHEN & BATH SHOWROOM
32900 Manor Park
Garden City
313-522-6377

KITCHEN TOP SHOP
31150 W. 8 Mile RD
Farmington Hill 48336
810-477-1515

LET'S REMODEL

Accent lighting adds to updating kitchen

This column is provided by the Michigan Remodeling Association.

Q: We are in the process of updating our kitchen and would like to use some accent lighting. Can you help?

A: The kitchen can be a very challenging room for lighting. This room requires a lot of task lighting over countertops and other work surfaces. You should have plenty of lights under the cabinets to light your work. Also, consider what type of surfaces will be installed. A white or light-colored surface is certainly the easiest to light. But if you have chosen a darker countertop, there will more reflection which will alter how you light that surface. Linear low-voltage halogen lights and miniature can lights work very well in this space.

Overhead lighting and overall illumination are also important in the kitchen. Linear lighting within the soffits and above the cabinets provides excellent accent along with some overhead light. Center fixtures work better with accepts from recessed cans. You can also get quite creative with your general lighting, using dimmer controls. This comes in very handy when entertaining and works well for wall washing — illumination that covers the entire room and enlarges the look of it.

Don't forget the accent lighting in your kitchen. Object lighting, cove and in-cabinet lighting, can add just as much to a room as the object itself. Using lighting so subtly will draw attention to these aspects without being overpowering.

Energy efficiency is another important point for any room. In terms of efficiency, incandescent light is least efficient, followed by halogens and then fluorescent lights, Consider all your options. You may be surprised at the new styles of some of these light sources. Still, the most efficient way to conserve energy and save on your electric bill is to turn lights off when leaving the room.

Bob Naeyaert, Lunar Home Improvement, 810-779-4700.

Q: We will be converting our three-season porch into a sunroom and would like some ideas?

A: Sunrooms are being used to create and enhance a wide range of attractive living spaces including family rooms, exercise areas, pool and spa rooms, dining rooms and even home offices. Of course, they can also be used as traditional greenhouses for plants. Versatility in style, design and modular engineering make sunrooms a very desirable way to expand your home without threatening its architectural integrity. Today's technology, in building materials and glass provide maximum insulation while minimizing drafts, condensation and heat gain.

NARI
MICHIGAN REMODELING ASSOCIATION

■ Don't forget the accent lighting in your kitchen. Object lighting, cove and in-cabinet lighting, can add just as much to a room as the object itself.

Developments such as Solar Control glass and Heat Mirror make it possible to enjoy your room year round. With the new glass technology the sun's infrared heat is reflected away from the glass, while visible light comes through with reduced glare, the result is not unlike sitting under a shade tree on a hot sunny day. If the weather is cold outside, radiant heat from within the room is 'mirrored' back inside, significantly reducing condensation, cold drafts and utility bills. Solariums range from small porch enclosures to greenhouses and fully customized room additions. Regardless of how you use it, a sunroom can add hours of pleasure to your life. Investigate, plan and then choose a professional remodeler and the sunroom options right for your house and lifestyle.

Eric Brahke, Four Seasons Sunrooms, Southfield 810-352-4250.

If you have home improvement questions, call Gayle Walters at the Michigan Remodeling Association (MRA) at 810-335-3232, or send questions to "Let's Remodel," 2187 Orchard Lake Road, Suite 103, Sylvan Lake, MI 48320. Answers are provided by members of the MRA, the local chapter of the National Association of the Remodeling Industry (NARI). Members include professional contractors, manufacturers, wholesalers and lenders representing all facets of residential and light commercial remodeling. For more information or a free copy of our membership roster call 810-335-3232.

TREASURE SEARCH

'Silhouettes' not just paper doll cutouts



NANCY AND FRANK BOOS

Dear Nancy and Frank:
I found these framed things in my attic which look like paper doll cutouts. Can you explain?
Alice,
Birmingham

Dear Alice:

What you have is a "silhouette," which is a portrait or image done in profile in one hue, normally black. They were usually done by following a shadow cast by candlelight on a sheet of paper. A great silhouette artist did truly amazing detail work, down to the hairline and eyelashes of his subjects. The technique was derisively named by the French nobility after Etienne de Silhouette (finance minister 1709-67), who was so unpopular that his detractors said the outline portraits were symbolic of his empty head. At least he is remembered! If your silhouette is unsigned, it would have a retail value of approximately $800. If it is signed by a known artist, it could have a value up to $3,500.

Nancy and Frank Boos are with the Frank H. Boos Gallery, an appraisal firm and auction house at 420 Enterprise Court in Bloomfield Hills that has been in the auction business for more than 30 years. Do you have an item you would like to know about? Send in a good photo of it, along with its description (including size, working parts, etc.) and any known provenance (history) to Treasure Search, The Eccentric Newspapers, 805 E. Maple, Birmingham 48009. Include your name, community and phone number.



Shadowy figures: *A great silhouette artist did amazing detail work, down to the hairline and eyelashes of his subjects.*

'Alice Nizzy Nazzy' is terrific

BY SARAH NORDGREN
AP NEWSFEATURES

"Alice Nizzy Nazzy" (Putnam, $15.95) is a terrific title for a terrific little children's book. Tony Johnston is the author and Tomie dePaola the illustrator, a great combo for words that work and pictures that please.

Alice Nizzy Nazzy lives in Santa Fe, N.M., and is so old and so mean, people say she's a witch. This evil creature, based on the Russian Baba Yaga, lives in an adobe hut that stands on skinny road runner feet inside a fence of prickly pear.

When Manuela loses her sheep, her path leads straight up to the witch's house (oh my). The little girl is put in a pot to boil but is saved temporarily when she recalls a place where the witch can find the rare flower that will keep her from aging.

But (oh my) the witch had her fingers crossed when she promised Manuela to let her go and this time it is because Manuela tastes sour that she is released from the stew pot.

I confess to never having enjoyed, or been able to figure out if any children really enjoyed, the perennially popular Amelia Bedelia. Then my twins turned 6 and Amelia, at least to them, began to hold great appeal.

Herman Parish, the nephew of Amelia Bedelia's creator, Peggy Parish, has brought the wacky housekeeper with a penchant for unintentional puns back in "Good Driving, Amelia Bedelia" (Greenwillow Books, $15).

In Herman Parish's story, Amelia takes her employer, Mr. Rogers, for a ride in the country. As in earlier Amelia stories, puns pepper page after page.

Classic Interiors

FURNITURE FOR THE HOME SALE

ONE WEEK ONLY!

SAVE 25% TO 40%



WE WILL PAY YOUR SALES TAX!

NOW THRU SATURDAY, JUNE 24TH

DESIGN SERVICE AVAILABLE

- Pennsylvania House
- Thomasville
- Harden
- Hancock & Moore
- Bob Timberlake
- Nichols & Stone
- Bradington-Young
- Charleston Forge
- King Hickory
- Lexington
- Hooker
- Craftmark
- Hekman
- Conover
- Sligh
- Dinaire
- Hitchcock
- Stiffel
- Canal Dover
- Restonic
- Howard Miller
- Jasper Cabinet
- Superior
- Athol
- I.M. David
- Butler

*Excluding Lexington UPH.

Classic Interiors
20292 Middlebelt, Livonia • South of 8 Mile
(810) 474-6900
Mon., Thurs., Fri. 9:30-8:00; Tues., Wed., Sat. 9:30-5:30
Open Sunday 1-5

VISIT OUR IN STORE CLEARANCE

• All discounts are off manufacturers suggested retail prices
• All previous sales excluded. • Offer not valid in conjunction with any other promotional discount.

INVITING IDEAS

Gather fruits, veggies for 'exotic evening'



RUTH MOSSOK JOHNSTON

■ Make discovering exotic fruits and vegetables a summertime event. Plan a scavenger hunt for "Some Exotic Evening" at home with friends and family.

Considered exotic in the 1960s — Kiwi fruit, with its odd fuzzy-brown skin and bright green flesh, hit the food trend circuit with a bang! Today, the ubiquitous kiwi sits among kiwanos, feijoas, tomatillos, plantains, ugli fruit, pitaya, persimmons, sapote, cherimoyas, passion fruit and carambolas (star fruit).

What do these strange fruits and vegetables taste like? And what should you do with them? Chefs and gourmet cooks enjoy the challenge, but most people pass them by in the grocery store, intimidated by their appearance and questionable pronunciations.

Make discovering these exotic fruits and vegetables a summertime event. Plan a scavenger hunt for "Some Exotic Evening" at home with friends and family.

Mail each person or couple, a picture of a specific exotic fruit or vegetable. Your local library, produce market, and bigger grocery stores are great sources. Or just write the name of the fruit or vegetable on a card.

Tell each person to bring the fruit or vegetable to the party, along with some information about it. Prepare some unusual dishes using exotic fruits and vegetables for your guests. Be sure to label them so guests know what they are eating.

Collect all the designated fruits and vegetables and prepare table-side salads. Top the fruit salad with custard style low-fat lemon yogurt and serve as a dessert.

Encourage guests to share information about their "found" fruits and vegetables. Much of the evening's conversation will be filled with historical background, descriptions, and suggestions for using these newly discovered unusual foods.

For the menu consider pan-fried plantains, an avocado, feijos and ugli fruit salad, grilled shrimp with passion fruit sauce on a bed of herbed rice, and an exotic fruit salad with lemon yogurt dressing.

Here's a brief introduction to some of these intriguing edibles.

■ Plantains — (Adam's Fig) — look like large green bananas and can be used in any stage (ripe or not), green, yellow or black, but are never eaten raw. When cooked, plantains taste like winter squash, and are often used like a potato. Ripe plantains are delicious peeled and halved lengthwise, then pan-fried until golden brown in very hot vegetable oil and drained well before serving. Green plantains, peeled, cut into thin wheels, then deep fried, make tasty chips. Plantains are commonly used in Latin American and Caribbean cuisine.

■ Passion Fruit — also called Granadilla — is a Brazilian native, but is currently grown in New Zealand, California, Hawaii and Australia. This egg-shaped fruit with a brittle outer skin, which is wrinkled when ripe, is usually purple. Other varieties include those that are orange or yellow. The fruit is aromatic and used for flavoring. The seeds are edible, but often removed when used as a puree in mousse, drinks or sorbets.

■ Feijoas — (Pineapple Guava) indigenous to South America, is widely grown in New Zealand, California, and other warm temperate zones. This oval shaped, thin green skinned fruit has a tangy pineapple flavor with a hint of spearmint. Some say it tastes like a combination of pineapple, pear and banana. Its texture is similar to a juicy pear, and is delicious served as a fresh fruit, in salads, sorbets, and preserves.

■ Ugli Fruit — Is a cross between a grapefruit, orange and tangerine. Citrus in appearance with a rather bumpy thick skin, Ugli Fruit is usually the size of a grapefruit, and grown in Jamaica. It's usually eaten like an orange, is sweeter than grapefruit, and wonderful in sorbets, fruit salads, and made into marmalade.



TAMMIE GRAVES/STAFF ARTIST

Exotic: *Gather exotic fruits and vegetables for a special evening.*

GRILLED SHRIMP WITH PASSION FRUIT SAUCE

2 passion fruits, halved, discard skin
1 cup sugar
1 cup water
1 stick butter, melted
4½ pounds large shrimp, peeled, cleaned and deveined

Prepare an outside grill — spray grill with no-stick cooking spray. Light your fire.

Combine passion fruit, sugar and water in a saucepan. Over medium heat, bring the mixture to a boil, then reduce heat and continue to simmer until the passion fruit pulp is soft (approximately 12-15 minutes).

Press the mixture through a sieve and discard the remaining pulp. Add the melted butter and mix thoroughly.

Brush the shrimp generously with the passion fruit sauce and grill shrimp — 3 to 4 minutes on each side. Do not over cook, basting as necessary. Serve the shrimp on a bed of herbed rice. Serves 8-10.

Ruth Mossok Johnston is an author and food columnist who lives in Franklin. To leave a Voice Mail message for Ruth, dial (313 953-2047; mailbox 1902.

The best is better when it's covered in leather.



"Inferno" Suggested Retail: $1220



"Worthington" Suggested Retail: $1320

Your Choice Leather Plus BARCALOUNGER $599.95

Because you're comfortable with the best.

LIMITED TIME ONLY!



A Barcalounger Best Seller! Beautifully detailed and cushiony soft. Convenient wall hugger styling, the "Capital Club" is available in Navy, Oxblood and Hunter. All at the same price. Allow 2 weeks for delivery. Suggested Retail: $1305.

The "Tourney" should have been named the "Marshmallow" because it's every bit as soft as one. This chaise design is available in Hunter Green, Navy and Burgundy. All at the same price. Suggested Retail: $1220.

LIMITED TIME ONLY!



Sterling furniture

15870 Middlebelt Livonia (Between 5 and 6 Mile) (313) 261-9890

NATURE

Fleabane now accents grasses of meadows



TIM NOWICKI

Plants need three basic ingredients in order to grow — water, carbon dioxide and sunlight. These three components in the presence of chlorophyll, the pigment that makes leaves look green, enable plants to make their own food — photosynthesis. If any of these parts are lacking, plants do not grow very well.

In spring water becomes available to plants, sunlight is present for longer periods of time and carbon dioxide is adequately abundant because of our industrial society. But spring is the only time when sufficient sunlight reaches the forest floor enabling most wildflowers to grow. Now that summer is almost upon us and trees have leafed out completely, forest wildflowers have finished blooming.

■ The name fleabane refers to the reputed quality of the plant to deter insects. Pioneers often stuffed it into their mattresses to keep fleas away.

Meadow wildflowers now begin to make the scene. Pussytoes have already gone to seed, but the delicate daisy fleabane is now accenting the green grasses of the meadows. Few wildflowers compete with the early blooming fleabane. Later in summer other wildflowers will dilute the generally white flowers of daisy fleabane.

Though the flowerheads are only about an inch across, far smaller than cultivated daisies, they grow in small clusters with numerous petals. As many as 70 thin delicate rays may radiate outward from the yellow core. Sometimes the white petals are tinged with pink or blue.

An old superstition states that if a pregnant woman wants to know the sex of her child she should plant the seed of a fleabane. If the petals from the plant are pinkish, she will have a girl, if they are bluish, she will have a boy.

The name fleabane refers to the reputed quality of the plant to deter insects. Pioneers often stuffed it into their mattresses to keep fleas away.

Many believe the plant has no insect detering qualities, however, recent observations of starling nests suggest otherwise. Starling nests with fleabane incorporated in its material had fewer parasites than those starling nests without fleabane. Do the starlings know they are incorporating a beneficial plant? If they do, how do they identify it before it flowers?

You don't have to answer these questions to enjoy the delicate daisy fleabane.

Tim Nowichi lives in Livonia and works as a naturalist with Independence Oaks County Park in Oakland County. To reach him by voice mail, call 953-2047, and then his extension 1874.



Daisy days: *The daisy fleabane has many qualities.*

Men, if you're about to turn 18, it's time to register with Selective Service at any U.S. Post Office.

It's quick. It's easy. And it's the law.

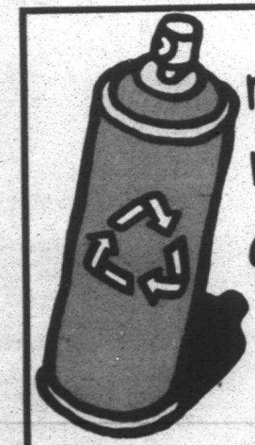

michigan recycles aerosols

Recycle empty aerosol cans along with other steel cans.

A Message From The Michigan Department Of Agriculture



Beat the heat

Is your Cooling System An Energy Thief?

We Can Save You!

- An old, inefficient air conditioner could be robbing you of precious energy dollars.
- A new Carrier WeatherMaker can save you up to 60% on your monthly cooling costs.
- For a limited time, you'll also save up to $150 on the purchase price.
- Call us; your Carrier "Inside Guys," for details today.

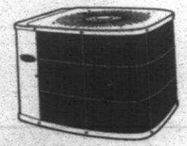

Carrier Leadership Dealer

We're the Inside Guys

OBS $50.00 off Any Duct Cleaning offer good thru 7-31-95

OBS This coupon is good for $10.00 off any service including Air-Conditioning Plumbing • Refrigeration $10 $10 offer good thru 7-31-95

CREDIT FINANCING SIX MONTHS - NO PAYMENTS NO INTEREST FINANCING AVAILABLE

Carrier Leadership Dealer

BERGSTROM'S

"Serving your community for over three generations"

plumbing • heating • cooling

30633 Schoolcraft, Livonia (Between Merriman & Middlebelt)

HOURS: MON.-FRI. 7:30-6; SAT. 9-4

427-6092

Based on 17.99% APR. Offer valid to qualified credit applicants. No annual fees. No transaction fees. Contact us for more details.

COVER STORY

Take a walk on the CREATIVE SIDE

The Greenmead garden walk offers a welcome sign of summer

BY LINDA ANN CROMIN
SPECIAL WRITER

While Craig and Sue Kelly were on vacation playing golf at various courses around Michigan they stored up ideas for landscaping their home, one of the newest contemporaries in Livonia. Meanwhile on the other side of town, Barb and Scott MacDonald were investing hundreds of hours to restore the original formal and informal gardens surrounding their home, the first built in Rosedale Gardens in the 1920s.

Hundreds of the two families' design ideas, both time-honored and contemporary, are available for the price of a ticket to the sixth annual garden walk sponsored by Friends for the Development of Greenmead 10 a.m. to 5 p.m. Saturday, June 24. A total of seven Livonia homes in addition to gardens found on the grounds of Greenmead, Livonia's 150-year-old historical village at Newburgh south of Eight Mile, are sure to inspire even those without a green thumb.

Cost per ticket is $7 in advance, or $8 on the day of the walk. All proceeds go toward the restoration and preservation of the Alexander Blue House. Advance tickets are available at all Livonia libraries, the community resources department at Livonia City Hall, and Greenmead Historical Village. For information, call (313) 421-2000, Ext. 351.

"We have a little bit of everything this year from the well-manicured beds, fountains and statues in a park-like setting to a bungalow with a picket fence surrounded by huge blue spruce. If anything the theme seems to be perennials. Gardeners like them because they're low maintenance," said Janet Bennett, president of the non-profit organization.

Planning

Before Sue and Craig Kelly began landscaping the grounds of their home they researched golf courses in upper and lower Michigan for ideas and designs that appealed to them.

"I first drew up a plan. The stone walls at a golf course up north gave me the basic concept," said Kelly, who bought 20 tons of rock excavated during the building of the subdivision. Several massive boulders accent the front yard.

The Kellys scoured nurseries far and wide in search of the perfect plantings. They did all of the landscaping, design and installation themselves. Eye appeal was the reason for choosing the contrasting colors found in the bloodgood (red) maple, green Norway spruce and a blue spruce placed in a corner by the front door. The varying heights, shapes and colors provide an interesting scene which keeps the eye moving; as with any fine sculpture, around the three-dimensional space. Gray Ohio ledge-rock and boulders, another idea parlayed from a golf course, were used to construct terraced planting beds in the front yard. In springtime, bulbs provide a show of color. In summer, blue salvia, pink begonias and silver dusty miller, interspersed with cypress mulch and river rock as ground cover, create a delicate floral painting.

Craig Kelly's creation of a New York Bluestone patio was culled from a similar one at Forest Lake Country Club. He worked a lot of late nights laying the stone himself. Directly behind this restful view lies Whispering Willows Golf Course. Oases or islands of plantings in the back yard to break up the wide expanse of lawn produces plenty of interest. Future plans call for the addition of a pond.

"We did it for ourselves. We spend a lot of time outside to unwind from a hectic day of children and work. It's something we always wanted to do but previous to this we'd owned a condo," Sue Kelly said.

Timeless traditions

Barb and Scott MacDonald are restoring the formal and informal gardens designed by the master gardener who built the home in Livonia's Rosedale Gardens in the 1920s. The MacDonalds are only the third family to own the home. The second owner was also a master gardener. Front courtyards separated by a white wood fence showcase beds of heirloom flowers including a dwarf lilac and hollyhocks.

"They're old-fashioned Victorian gardens with 40 different and unusual species of perennials like daylily and iris. We've restored a lot of the gardens and tried to plant a lot of the same flowers," Barb MacDonald said.

Through the back garden gate visitors find an enchanting forest-like yard featuring a 50-year-old playhouse that appears as if torn from the pages of a storybook. A circular herb garden set in the center of this haven is sectioned into four distinct areas by brick. The home's original fish pond reminds guests of the prosperous era of the '20s just before the Great Depression. Stocked with goldfish in summer, the cement-bottom pond provides a perfect escape to day-dream. Goldfish overwinter in a greenhouse attached to the home. A trellised patio, lotus pond, wildflowers, shrubs and trees make this serene back yard complete.

PHOTOS BY ART EMANUELE
STAFF PHOTOGRAPHER



Home sites: *Above: Oases or islands of plantings in the back yard of the Kelly home provide plenty of interest. At right: Hailey MacDonald, 8, searches for signs of life in the fish pond.*

'We have a little bit of everything this year from the well-manicured beds, fountains and statues in a park-like setting to a bungalow with a picket fence surrounded by huge blue spruce. If anything the theme seems to be perennials. Gardeners like them because they're low maintenance.'

—Janet Bennett, president of Friends for the Development of Greenmead



Secret garden: *Through the MacDonalds' back garden gate, visitors find a forest-like yard featuring a 50-year-old playhouse that appears as if it were torn from the pages of a story book.*



FOCUS ON PHOTOGRAPHY

Cropping can dramatically improve photos



MONTE NAGLER

■ I believe in cropping through the camera to obtain the best possible negative or slide. Then use cropping if necessary to enhance your photograph.

Years ago, I remember seeing a mattress tag that spelled out in no uncertain terms "Do Not Remove Under Penalty of Law." How ridiculous, I thought, yet I bet there are people who wouldn't think of snipping off that sacred tag.

In numerous photography judgings and critiques over the years, I've noticed a similar reverence. That is, people hesitate altering the size of their finished prints and slides. They feel either they can't cut down that 8-by-10 enlargement or they're not aware of the improvements that can be made by slight cropping.

Yes, cropping your photograph when needed can dramatically improve the impact and strength of your final image.

I've seen many a gorgeous, well-composed and well-executed print that suffers, for example, only from that distracting bright patch of sky in the upper corner. Cropping just ½-inch or so off the top of the shot eliminating the "hot spot" will impressively improve your shot.

How about that special sunset picture of yours that has just too much sky and too much foreground? Cropping some off top and bottom will produce a much more striking "panorama" sunset.

Or your favorite zoo shot of the giraffe stretching his neck upward to reach the berries on the branch. Wouldn't a vertical crop enhance this picture? You bet!

A cropped print may preclude you from using precut mats available in many stores. But for just a couple of dollars more, any frame shop can custom-tailor mats to your cropped print.

Slides can be cropped, too. A slide presentation can be made much more interesting by cropping some of the images providing a variety of size slides. Your local photo dealer stocks Gepe brand slide mounts, easy to assemble and available in many precropped shapes.

In discussing cropping, I am not suggesting photographing the whole scene and then deciding later what parts to crop out. I believe in cropping through the camera to obtain the best possible negative or slide. Then use cropping if necessary to enhance your photograph.

Cropping can dramatically improve your pictures. Just think: If you begin to crop your photographs, you might just trim off that mattress tag!

Monte Nagler is a fine art photographer based in Farmington Hills. You can leave him a message by dialing (313) 953-2047 on a touch-tone phone, then his mailbox number, 1873.



Effective: *There were too many trees on either side of Upper and Lower Yosemite Falls. Effective cropping produced a photograph of greater impact for Monte Nagler's camera.*

New camera devices bring adults 3-D

BY RICK SAMMON
AP NEWSFEATURES

When I was a child, one of my favorite toys was a 3-D View-Master. Holding the viewer up to my eyes, I was magically transported, via dramatic three-dimensional images, to the Grand Canyon, Yellowstone National Park and other spectacular locations around the country.

View-Masters are still popular with kids of all ages. But today, rather than the brown or black binocular-style model of yesteryear, children can choose from a variety of fanciful models, including ones that look like Power Ranger and Batman masks.

For grown-up children (like me) there are 3-D cameras that capture the virtual reality of scenes and subjects. There are also gadgets that let you use standard cameras to get 3-D effects. Here's a look at just a few:

Franka Beam Splitter — Attach this device to a 50 mm or 55 mm lens, put the setup on a 35 mm SLR, and you are ready to take side-by-side 3-D prints.

Stereo Realist — This 35 mm camera became popular in the 1960s, and is still popular today among dedicated 3-D photographers. It is one of the few quality 3-D cameras that offers full manual exposure and focus control.

Franka Beam Splitter and Stereo Realist take two photographs simultaneously. Once you have your stereo images, you can either view them with a hand-held stereo viewer, project them with a 3-D projector (or two standard projectors) or have an anaglyph made. (An anaglyph is a true-to-life 3-D print that requires 3-D glasses for viewing.) Reel 3-D Enterprises of Culver City, Calif., has information on viewing equipment and anaglyphs.

3-D Magic — You don't have to spend several hundred dollars to get 3-D pictures. A one-use camera called 3-D Magic by Image Technology of Norcross, Ga., sells for under $15. The company's 3-D Wizard, a pocket-size point-and-shoot model with flash, sells for under $100.

More information on viewing equipment, anaglyphs and the latest in 3-D photography trends and techniques can be found in Stereo World, the official bimonthly magazine of National Stereoscopic Association.

Plymouth Furniture & Refinishing
"Preserving our Heritage"
331 N. Main · Plymouth
313-453-2133
Hours: M-F 8:30 - 5PM Sat. 9:00 - 2PM
Pick-Up & Delivery · 20 Years Experience
Commercial/Residential
We Specialize In
· Custom Finishing · Crackle Lacquering · Caning · Hand Stripping · Antique Restoration Catalytic Finish - Resistant To Nail Polish Water & Alcohol
10% DISCOUNT
With This Ad On All Work Except Caning

GRAND OPENING CELEBRATION
JUNE 24th of
Robin's Nest Antique Mall
PARIS & SUSAN MANOS
World renowned authors of 6 collectable books i.e. "Barbie & Ken", "GIJoe" and "Action Figures" will be signing books & providing free doll appraisals.
Door Prizes Special Events & Prizes Some Prizes Value Up To $200
Tiffany lamps, Furniture, Toys, Collectible Items, Memorabilia. Instead of Estate & Garage Sales... We buy it all! Give us a call! Booth Space Available
Free Cellular Phones
640 Starkweather · Old Village
Mon.-Sat. 11-6
SPONSORED BY:
313-459-7733
R.J.M. Auctioneers, Bills Market, Superior Outdoor Services, LaDonna's, Salon Trio, Station 885, Plymouth Gift & Jewelry, Plymouth Fish Seafood, 1st Nationwide Bank, Village Door, Les Bebbe de Bee Dolls

VISCOUNT POOL & SPA...VOTED ONE OF AMERICA'S "TOP 100" POOL & SPA DEALERS!

BEAT THE HEAT SALE

OYSTER BAY POOL
6" FRAME
DELUXE POOL FEATURES G-90 GALV-COPPER FRAME/WALLS, 20 MIL WINTER LINER 15 YR. WARRANTY, & $582 STANDARD 20 PC. EQUIP PKG. W/1HP FILTER

SIZE	SHAPE	REG.	SALE
15'	ROUND	[illegible]	[illegible]
18'	ROUND	$1699	$1199
24'	ROUND	$1975	$1473
28'	ROUND	$2225	$1684
15X25	OVAL	$2499	$1884
15X30	OVAL	$2750	$2108
15X33	OVAL	[illegible]	$2318

THE 1995 MUSKIN GRANDVILLE 6" POOL
GRANDVILLE DELUXE 6" POOL FRAME HAS 10 YEAR WARRANTY AND INCLUDES 20 MIL WINTERIZED LINER.
INCLUDES 20-PC. STANDARD $582 VALUE EQUIP. PACK.

SIZE	SHAPE	REG.	SALE	SIZE	SHAPE	REG.	SALE
18'	ROUND	$1425	$997	24'	ROUND	$1688	$998
27'	ROUND	$1849	$1049	12X24	OVAL	$1920	$1299
15x30	OVAL	$2325	$1698	18x33	OVAL	$2499	$1899

500 SWIM POOLS IN STOCK
SAVE TO 50%!

OCEAN BEACH
"PREMIUM QUALITY POOL"
· 7" FRAME · 20 YR. WARRANTY
· 20 MIL WINTERGARD LINER
· INCLUDES $791 VALUE EQUIP. PKG.

SIZE	SHAPE	REG.	SALE
18'	ROUND	$2515	[illegible]
24'	ROUND	[illegible]	[illegible]
28'	ROUND	$3495	[illegible]
15X30	OVAL	$4175	[illegible]
18X33	OVAL	[illegible]	[illegible]

MICHIGAN'S LOW PRICE LEADER!
SAVE TIME. SAVE WORK. SAVE MONEY.
THE WANDERER ABOVE GROUND POOL AUTOMATIC CLEANER $229
REG. $349 SALE GOOD TIL 6-24-95

DELUXE ALUMINUM SAFETY 48" SWIM POOL LADDER
WIDE-TRACK STYLE SWING-UP STAIRS REG. $149 $99
ALUMINUM IN-POOL DECK LADDER REG. $99 $69
SALE PRICE GOOD TILL 6-24-95

NOTHING CLEANS LIKE A 'JACUZZI'!
JACUZZI SAND FILTER
3/4 HP HI-FLOW PUMP
· MULTI-PORT BACKWASH VALVE
· NON-CORROSIVE SAND TANK
REG. $480 $299 SALE PRICE GOOD TILL 6-24-95

SUPER SPRING SPECTACULAR
ABOVE GROUND POOL REPLACEMENT LINER SALE

SIZE	SHAPE	REG.	SALE
18'	ROUND	$139	$89^99
24'	ROUND	$185	$143^99
27'	ROUND	$249	$209^99
12x24	OVAL	$145	$127^99
15x30	OVAL	$189	$174^99
16x32	OVAL	$239	$199^99

OUR 12 X 24 OVAL SAVES SPACE...
MUSKIN 4" FRAME FAIRMONT OVAL...
LIMITED OFFER 1994 MODEL
"THIS 12X24 OVAL SALE SAVES CASH!"
STURDY 4" STEEL FRAME-HEAVY LINER.INCLUDES FILTER.SKIMMER.LADDER
WAS $1499 SAVE $501 $998 LIMITED AVAIL. HURRY!

THE CHEAPER WAY TO WARMER H2O
SPRING SPECTACULAR SOLAR COVER SALE
· WARMS POOL WATER · KEEPS POOL CLEANER · USE LESS CHEMICALS

SIZE	SHAPE	SALE	SIZE	SHAPE	SALE
15'	ROUND	$30^99	12x24	OVAL	$34^99
18'	ROUND	$39^99	15x30	OVAL	$57^99
24'	ROUND	$68^99	16x32	RECT	$77^99
27'	ROUND	$94^99	18x36	RECT	$104^99

12'x36" REPLACEMENT SWIM POOL
WHILE AVAILABLE
REG. $129.99
$88^88
FILTER AND LADDER SHOWN — AVAILABLE SEPARATELY

HALF-PRICE MAY SPECIALS!
SWIMMING POOL TESTING KIT 50% OFF WAS $6.99 $3.49
SKIM NET (QUICK-DISCONNECT) 50% OFF WAS $8.99 $4.49
WEIGHTED-VINYL VACUUM HEAD 50% OFF WAS $24.99 $12.49
FLOATING DIGITAL THERMOMETER 50% OFF WAS $12.99 $6.49
QUANTITIES LIMITED

THIS WEEK YOU CAN SAVE.. 25% OFF "AN ADDITIONAL" OUR ALREADY LOW, LOW PRICES ON ALL... POOL TOYS & GAMES!

VALUABLE VISCOUNT COUPON
OUR $11.99 ALGAECIDE GALLON IS 2-FOR-1
BUY 1 GET 1 FREE!
2 FOR $11.99 O&E 6-24-95

VALUABLE VISCOUNT COUPON
20 LB VISCOUNT "CONCENTRATED" CHLORINE
REG $69.99 $49.99 O&E 6-24-95

TSUNAMI 50,000 SERIES
91"X91" SIZE
LOOK... INCREDIBLY HUGE...
YOU HAVE TO SEE THIS HOT SPA!
3 TOTAL PUMPS! 8 TOTAL HP ACTION! 45 TOTAL JETS!
8 HP
REG. $5999 SAVE $2000 $3899
INCLUDES DELIVERY COVER CHEMICALS

SUPER SPA SALE 51" X 81" SIZE
ASPEN 3000 SERIES
CROWN LEISURE SPAS
Features Full Size Lounger Plus 2 Roomy Bucket Seats. 20 Jets, 3 Total H.P. Underwater Light — Top Load Filter, Deluxe Cedar Cabinet — Air Bubbler.
$2699 REG. $3999 SAVE $1300
INCLUDES COVER & CHEMICALS & DELIVERY

CARIBBEAN 17000 SERIES
5 TOTAL HP!
A great way to unwind every day of the year!
29 JETS! FAMILY SIZE 5 SEATS!
77" X 84" SIZE
REG. $4999 SAVE $1600 $3399
DOUBLE PUMP SYSTEM
INCLUDES COVER & DELIVERY!

90 DAYS SAME AS CASH!
MON., TUES., THURS., FRI. - 10-8
WED. 12-6, SAT. 10-5, SUN. 11-4
CONVENIENT LAYAWAYS
DISCOVER VISA MasterCard

VISCOUNT POOLS
The Pool & Spa People
"NOBODY DOES IT WETTER"

Livonia
28302 Joy Road
(Between Middlebelt & Inkster)
1-313-261-8580
PLYMOUTH MIDDLEBELT INKSTER JOY RD.

BOOK BREAK

Local authors give summer reading tips


VICTORIA DIAZ

Packing or planning for that vacation trip soon? Don't forget to include a good book to add to your well-deserved fun. Here, area writers (who should know good writing) make some suggestions as to what you should take along:

■ **Kathe Koja**, Berkley ("Strange Angels") This superlative author of tales of terror recommends "Street," by Jack Cady, a contemporary thriller which easily transcends the genre. In it, a serial killer snuffs out prostitutes, and some homeless individuals take it upon themselves to find the monster responsible for the murders. "It's a powerful story about the decline of morality," says Koja, who also recommends Cady's 1994 short story collection, "Sons of Noah," and "anything by Cormac McCarthy."

■ **Ingrid Tomey**, West Bloomfield ("Savage Carrot") Young Adult novelist Tomey sees E. Annie Proulx's "The Shipping News" as one of the best novels she's read recently. First published in 1993, the highly acclaimed tale tells the story of a 36-year-old newspaperman who travels to Newfoundland to start a new life. The tragicomic romance won the 1994 Pulitzer Prize for Fiction. "Her use of the language reminds me of James Joyce, and her scenes just blaze," says Tomey. "I'm also fascinated by how she writes so convincingly in a man's voice. She seems to really get inside a man's soul and mind." Another Tomey favorite: writer Tobias Wolff's memoirs, "This Boy's Life."

■ **Linda Bartell**, Troy ("Tender Rogue") Tami Hoag's romantic suspense novel, "Still Waters," would make for great summer reading, says historical romance writer Bartell. The cast of characters includes an ex-football player who retires to become a small-town sheriff, and a woman whose reputation has been wrongly besmirched. Add a mysterious murder, and an Amish backdrop. "I'd never read any of Tami Hoag's books before this one," says Bartell. "But I intend to read them now." Other titles by Hoag include "Cry Wolf" and "Dark Paradise."

■ **Doug Allyn**, Montrose ("Icewater Mansions") The Edgar Award-winning mystery author suggests Elmore Leonard's latest crackling thriller, "Riding the Rap." "I thought 'Pronto' was good," says Allyn. "This is better.

■ 'Her use of the language reminds me of James Joyce, and her scenes just blaze. I'm also fascinated by how she writes so convincingly in a man's voice.'

Ingrid Tomey
West Bloomfield

Leonard just smokes here. He's in top form." If you want more of Leonard, Allyn suggests "Get Shorty," his personal favorite. A story about a loan shark who makes it biq as a Hollywood screenwriter, Allyn calls it "a great story." Be ready for a knock-out ending, he advises.

■ **Tom Kakonis**, Grand Rapids ("Shadow Counter") crime novelist Kakonis suggests Lee Goldberg's debut novel, "My Gun Has Bullets," especially if you're looking for a murder mystery with a funny bone. The tale, a send-up of a television show set in La-La Land makes him laugh just thinking about it, says Kakonis. Goldberg is a veteran television writer.

■ **Barbara Burgess**, Lapeer ("The Fred Field") Burgess, a Young Adult novelist, was more than eager to recommend Carol Shields rather off-beat novel, "The Stone Diaries," first published in 1986 and now in paperback. "It's about a woman who witnesses her own birth, childhood, marriage, motherhood, work, and death," says Burgess, who calls it "extremely powerful."

■ **Thomas Lynch**, Milford ("Grimalkin and Other Poems") This gifted Michigan poet likes Keith Taylor's short story collection, "Life Science." Taylor, an Ann Arbor writer, sets many of these stories in Michigan. If you haven't already done so, here's your chance to get acquainted with yet another area writer. Speaking of Michigan writers, Lynch also highly recommends Jim Harrison's "Julip."

Victoria Diaz of Livonia, a longtime member of Detroit Women Writers, has a lifelong interest in reading "everything from great novels to cereal boxes." You can leave a message for her on a Touch-Tone phone by dialing 953-2047, then her mailbox number 1854.

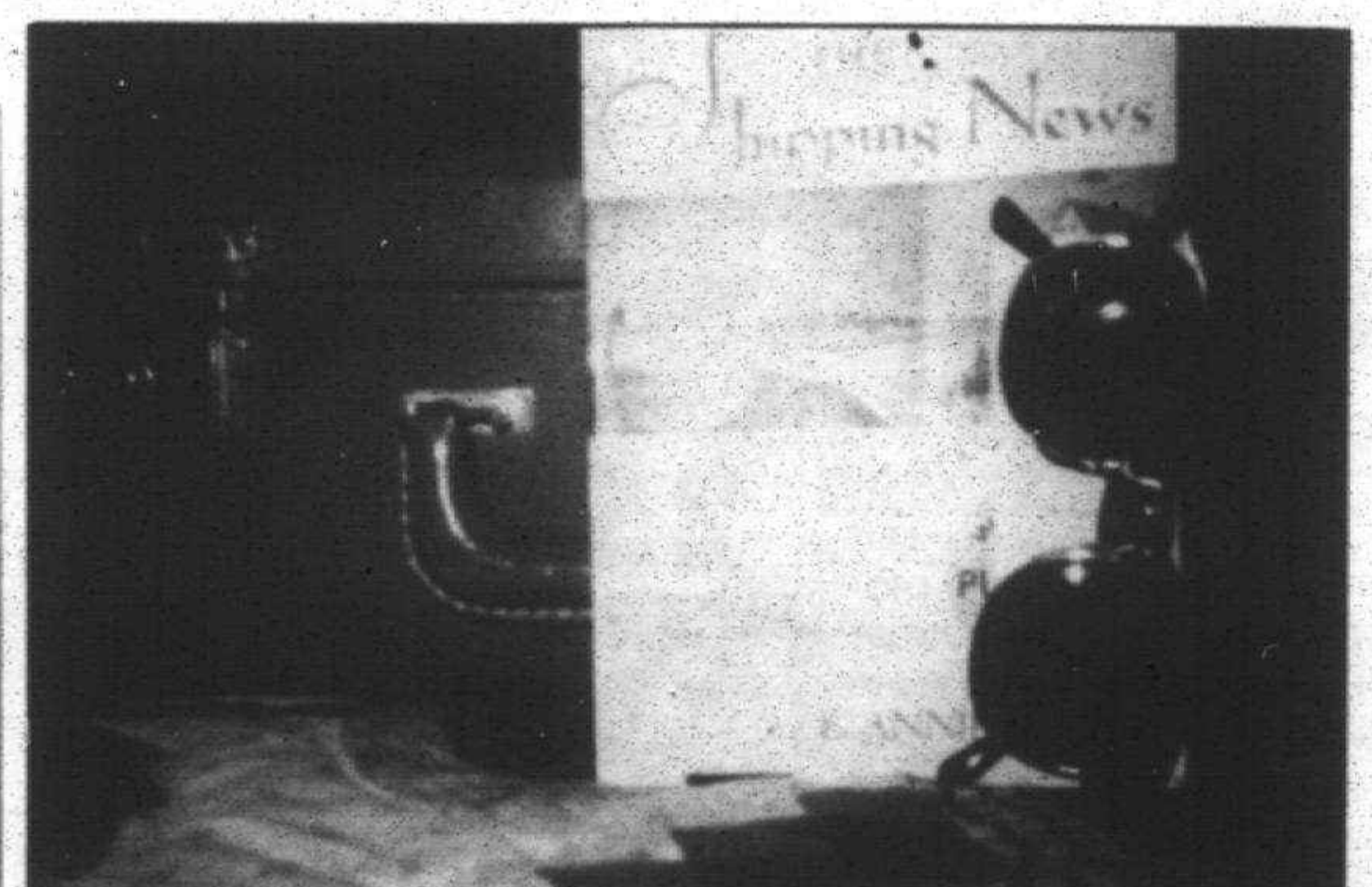

Take it along: *E. Annie Proulx's Pulitzer Prize-winning "The Shipping News" is one of the books local authors recommend for vacation reading.*

West Bloomfield artist signs books

West Bloomfield artist Chris Unwin, author of "The Artistic Touch," will have a book signing noon to 2 p.m. Saturday, at the Doubelday store at the Somerset Collection, Big Beaver Road and Coolidge, Troy.

Watercolorists Bill Borden, Donna Vogelheim, Gwen Tomkin, Lil Langerman, Karen Van Gamper, Lily Dudgeon and Susan Vitali will make a special appearance.



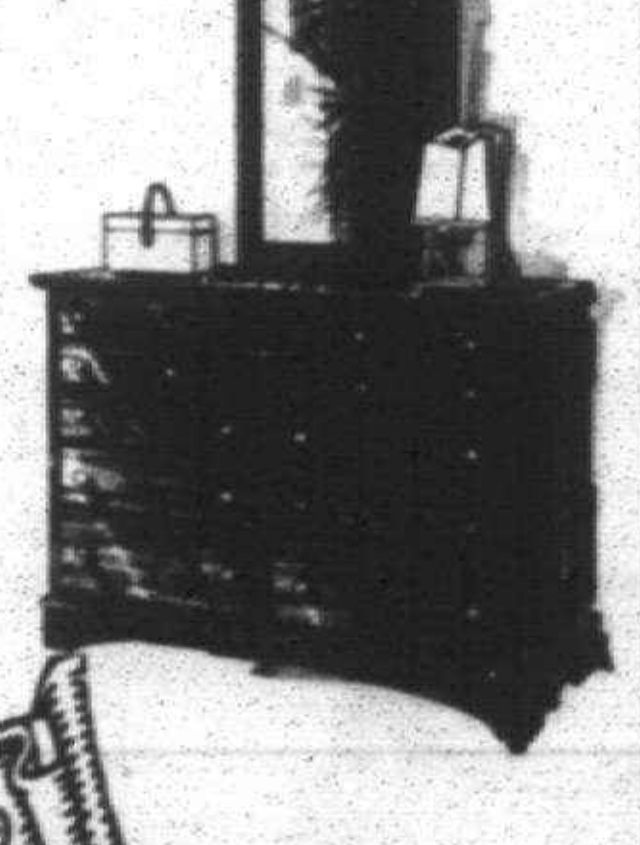

HOMESPUN ◆◆◆ SHAKER

Lexington's "Homespun Shaker"
Lexington's "Homespun Shaker" is a softer, friendlier version of this original American furniture style, yet provides the simple elegance and construction integrity for which the Shakers are famous. Its unique character is enhanced with cherry solids and veneers, cedar lining in selected drawers, and contemporary scaling. This is one collection you must see to appreciate!

Layaway Available
Quality - Value Price
427-3080
Chris Furniture
Sheldon Center
33125 Plymouth Rd.
Corner of Plymouth & Farmington Rds.
Livonia
Hours: Mon., Fri. 9:30-9:00
Tues., Wed., Thurs., Sat. 9:30-6:00;
Sunday 12-5

HOME ELECTRONICS

Satellite TV services offer program packages


BARRY JENSEN

Last week we talked about RCA's new 18-inch television antenna. Actually, it's more than a dish. The system involves digital signals received from a satellite, not over the air or from a cable. You buy not only the dish but a black box to convert what you receive from a satellite into programming.

No matter how nifty a television system is, it isn't worth a thing without some programming to watch. A computer needs software; a TV set needs programming.

If you buy the system, you can also buy, through RCA, 120 channels for $61 a month, said Bill Scarfone of Scott Shruptrine, which sells the hardware necessary to set up a digital satellite system (the real name of the 18-inch antenna and associated hardware).

There are two other major distributors of programming for a digital satellite system: DirecTv or United States Satellite Broadcasting.

DirecTv, a unit of GM Hughes Electronics, offers its basic package of 30 channels, including ESPN and CNN, for $22.

USSB, which is a subsidiary of Hubbard Broadcasting, sells its basic package for $8. You can get many premium channels in addition to the basic package for $35 a month. These fees do not include pay-per-view channels, which are offered by both distributors.

The RCA little dish sounds good, especially in suburbs where a six-foot-wide dish may be ugly or illegal or both. But DirecTv and USSB won't sell you network programming if you could get it from a cable system or over the air. That leaves out most of us.

So the choice is yours: broadcast, cable or the newest entry in the lists: the digital satellite system. The existence of the new mini-antenna gives the consumer just another choice in the world of electronic information exchange.

Barry Jensen welcomes your comments and suggestions for topics for future columns. His telephone number is 313-953-2125. This number has voice mail attached, so you can call at any time.

To keep yards healthy you need the right tools

While chemical-free, organic gardening may take a little extra time and effort, many home gardeners have discovered that the longterm benefits of safety and a healthier environment are worth the added investment. Among the companies working to meet the demand for products designed to keep the yard healthy and lush without chemicals or pollutants is Ryobi. From the experts at Ryobi come the following tips for a safe and beautiful front yard.

The first step is to make sure you have the raw material to work with. Your lawn may need a little help maintaining the right pH level, between 6.3 and 7.0. Conditioning the soil with limestone will help correct any imbalance.

Water your lawn once a week to a depth of two to three inches to supplement the regular rainfall. This will encourage deeper root growth that will, in turn, help your lawn withstand a drought or other severe weather conditions. Watering in the morning is best to minimize runoff and evaporation.

Once your lawn is up and growing, the next step is to get out the mower. Look for a sturdy, durable and reliable mower. Many do-it-yourself homeowners are turning to a new kind of mulching mower called the Mulchinator. Because it is powered by a 24-volt battery taht recharges overnight, it starts at the touch of a button, and runs in virtual silence. The battery will work up to 1-½ hours on a single charge, which is perfect for a lawn of up to half an acre. It's a good idea to mow when the grass is completely dry, and try not to cut off more than one-third of the blade. When you're done, make sure that the clippings aren't sticking together in clumps, which would mean the grass was too wet. If the tips of the grass blades turn white, that would signal that it's time to sharpen your mower blade.

The next step is to maintain your yard, and to do so means arming yourself with the right tools. Adding a trimmer to your stock of outdoor power equipment is a great start. Your trusty mower is a handy ally, but a mower can only do so much. A trimmer will take care of those touches that most notably improve the appearance of a yard. The multiuse TrimmerPlus 970r from Ryobi runs on a powerful, advanced four-cycle engine that meets all proposed environmental regulations through 1999. This new engine doesn't require the mixing of oil and gas, which cuts out the smoky, oily exhaust that is dangerous for the environment. The TrimmerPlus is actually a system of tools that can be attached to the TrimmerPlus base. This means you can easily turn your trimmer into an edger, cultivator, blower, vacuum or tree pruner.

NOW AVAILABLE ON VIDEOCASSETTE!

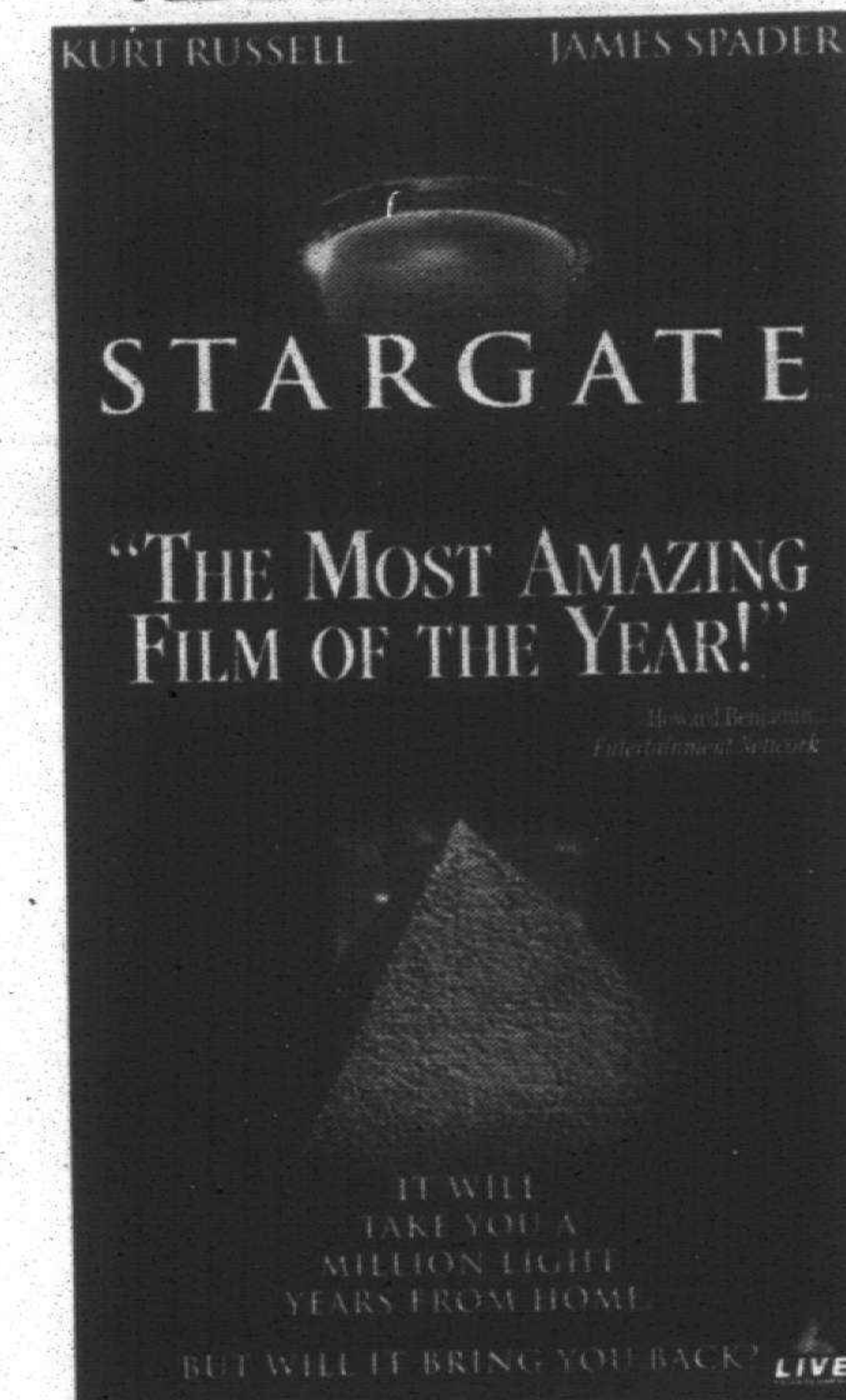

LIVE

TWO FREE RENTALS
With Any New Membership
ETLIV Not Valid With Any Other Offer. With Coupon • Expires 7-7-95

FREE FOR KIDS
Rent One Movie And Receive A Kids Movie Rental Free.
Mon.-Thurs. • Limit 2
ETLIV Not Valid With Any Other Offer. With Coupon • Expires 7-7-95

ENTERTAINMENT Tonite
VIDEO SUPERSTORE

Livonia
33201 Plymouth
513-6161

Waterford
6600 Cooley Lake Rd.
360-4418

Walled Lake
1340 Commerce Rd.
624-3636

STUCK ON STAMPS



Featured beacons: *Five new stamps honor lighthouses on the Great Lakes.*

New stamp issue honors lighthouses



JOHN FOXWORTH

A booklet pane of five new stamps depicting Great Lakes lighthouses will be issued Saturday, June 17, from the deck of the USCGC (Coast Guard Cutter) Mackinaw in Cheboygan. The first day of issue will be the first for Northern Michigan since 1958 when the then new Mackinac Bridge appeared on a 3-cent stamp.

The Postal Service stamp booklet honors one lighthouse on each of the five Great Lakes — Superior, Michigan, Huron, Erie and Ontario. About 360 automated Great Lakes lighthouses still remain but they require no light keepers.

The five lighthouses honored are: Split Rock in Duluth, Minn., Spectacle Reef northeast of Cheboygan, Mich., St. Joseph, St. Joseph, Mich., Marblehead, Sandusky, Ohio, and Thirty Mile Point, northeast of the Niagra River in Ontario.

A dedicated group of local area collectors will attend the first day of issue ceremonies and hand cancel covers in Cheboygan. A very attractive set of six covers including first day of issue cancels on special cachet envelopes is available from the Motor City Stamp and Cover Club. One cover features all five stamps and a cachet showing a lighthouse is $3. Each of the five lighthouses is also featured on a separate cachet cover. All five covers are $6. Both sets may be obtained for $9. Include a self-addressed, stamped, large return envelope and order from MCSCC, 1353 Catalpa, Rochester, Mich. 48307.

Special delivery

The 100th anniversary of mail service to ships plying the Great Lakes via the Detroit River will be celebrated this month. June 17 is the anniversary when the Detroit River Marine Station was established; the first mail was actually delivered June 19.

A special cachet cover honoring the 100th anniversary of "Mail by the Pail," as the service is called, has been prepared. The cachet cover features the mail boat, the "J.W. Westcott II," and a special pictorial cancel. These covers represent a piece of Detroit's history. The Motor City Stamp and Cover Club also offers these covers for $1, plus a self-addressed, stamped envelope. If you want a cover from both dates, include $2. Send to the same address above.

Other new U.S. stamps issued recently and first day of issue cities are: Pink Rose, 32-cent self-adhesive, and Ferry Boat, 32-cent coil, both June 2, McLean, Va. 22101-9991; and Cog Railway Car, 20-cent coil, June 9, Dallas, Texas, 75260-9991; Also, a Blue Jay, 20-cent booklet, June 15, Kansas City, Mo., 64101-9991; and the 150th anniversary Texas statehood, 32-cent commemorative, Austin, Texas, 78710-9991.

John Foxworth of West Bloomfield is president of the American Philatelic Research Library. You can leave him a message by dialing (313) 953-2047 on a touch-tone phone, then his mailbox number, 1900. His fax number is (810) 644-1314.



Mail call: *A special cachet celebrates the 100th anniversary of mail boat service.*

Plan ahead for our
Midnight Madness Sale
ONE NIGHT ONLY!
June 16th
Doors open at 4:00 p.m. 'til Midnight
SOFAS starting at $599
WING CHAIRS starting at $299
Everything else in the store will be
20%-40% OFF
The Country Cupboard
Yield House
15970 Middlebelt
Livonia
(313) 425-1990

ANDERSEN
QUALITY YOU EXPECT ... AND DESERVE !
Let Us Help You With Your Building Or Remodeling Plans
ANDERSEN WINDOW AW CENTER
QUALITY WINDOW CENTER
"THE ANDERSEN WINDOW EXPERTS"
ROCHESTER HILLS (810) 853-0710
DEARBORN HEIGHTS (313) 274-4144
ANNIVERSARY CELEBRATION NOW IN PROGRESS

CUSTOM FRAMED ART PRINTS MAKE GREAT WALL DECOR!
At PICTURES & MORE our Creative Staff can assist you in choosing that unique combination of image, color and presentation that will enhance and compliment your decor.
All at savings of 25% or more during our summer decorating sale.
Come in soon and see for yourself.
Call 810-477-7090 For Details & Hours
Located In: The Crossroads Center At 9 Mile & Farmington Rd.

Cyber crops

Computers come to the aid of gardeners

NEW YORK (AP) — Here's the latest dirt for gardening enthusiasts.

There's a growing line of personal computer software that promises to help everyone from the most experienced hobbyist to the novice who's all thumbs, none of which happen to be green.

They can tell you when to start planting grass seed (early spring for many regions.); which perennials can withstand harsh winters (the daffodil is one of several.); and what plants don't mind neglect (try peppermint and periwinkles.).

A few programs can redesign your entire back yard, while at least one can show what your garden, trees and bushes will look like several years down the road.

Professionals have been mapping out gardens and landscape designs via computer for years, but it wasn't until recently that such programs became widely available for the consumer.

Lately they've been sprouting like, well, weeds.

On the grow

In 1993, there were little more than a handful of gardening programs with sales totaling $2.2 million; the next year there were 20 with triple the sales, according to PC Data, a Reston, Va., software tracking firm.

Sales are expected to move even higher this year as more products are introduced, making gardening software among the fastest growing in the line of personal productivity programs, a sector that includes high-tech how-to guides for things like cooking and home improvement.

There's little wonder why they've taken root — Americans simply love to grow things.

About 72 million households engaged in at least one gardening activity in 1994 and spent $25.9 billion on supplies, up from the 70 million households that spent $16.3 billion in 1989, the National Gardening Association in Burlington, Vt. said. Furthermore, at least 26 million people do some or all of their own landscaping each year, according to the association.

"We're seeing that certain kind of pride of place . . . I like to call it outside decorating," said Bruce Butterfield, the group's research director.

At the same time, more individuals — about a third of all U.S. households right now — own PCs and are finding more uses for the high-powered machines.

Computer help

"Obviously, a person wouldn't buy a computer in order to plan his or her garden. But they (the programs) can help you get more organized and give you a pretty wide range of information fast," said Michael MacCaskey, editor in chief of National Gardening magazine.

PC gardeners can become better informed about available products and services and even save money by learning how to do some or all of the work themselves. (A well landscaped home can increase the resale value of a home by between 4 and 5 percent, according to a Clemson University study published last year.)

The current crop of gardening software, many in the $50 to $70 price range, falls into two basic categories — plant databases and landscape design. A few overlap.

The plant database programs include products such as: Better Homes and Gardens Complete Guide to Gardening; The Exotic Garden; Florafile; and Garden Encyclopedia.

Each serves as a giant resource of information on hundreds of plants, trees, flowers, vegetables and herbs, including planting and caring instructions and common pests and diseases to watch out for.Nearly all show colorful photographs of each plant on file. Some allow users to keep an inventory of plants in their own gardens.

Users can search for plants and flowers by their common or botanical names. (A hemerocallis by any other name is still a Daylily.)

Because of the abundant material many database programs are available only on CD-ROM.

Among the best feature of these programs is the ability to search for plants based on their particular attributes and an individual gardener's needs and regional growing zones. (There are essentially 10 cold hardiness zones in North

See CYBER, 20

Floor Sample Clearance Sale!
Savings of 50% & more off manufacturer suggested list
Sofas, Chairs, Occasional
Leather Chair & Ottoman IN GREEN MFSL $3600 Only $1799
Leather Chair & Ottoman IN BLACK MFSL $3341 Only $1599
2-Piece Multicolor Sectional MFSL $4060 Only $1899
3-Piece Multicolor Sectional MFSL $5460 Only $2699
Tan Chenille Sofa MFSL $2660 Only $1099
82" Plaid Sofa MFSL $2240 Only $1099
98" Multicolor Sofa MFSL $3149 Only $1499
Queen-size Upholstered Bed MFSL $2520 Only $1249
Multicolor Overstuffed Chairs MFSL $1000 Only $499
6 MONTHS No interest No payments* *Approved credit, deposit required
While they last!
upstairs downstairs
Casual Home Furnishings • Always Sale Priced
276 E. Maple Road, In the Heart of Birmingham • Hours: Mon., Tues., Wed., Fri., Sat. 10 a.m.-5:30 p.m. • Thurs. 10 a.m.-8 p.m. • Sun. 1-5 p.m. • (810) 647-9711
VISA & MASTER CARD ACCEPTED
MFSL* - Manufacturer Suggested List. Items shown are a representation and may or may not be available based on prior sale.

Outdoor design

Landscaping plan should follow guidelines

■ The first thing to consider is that the front of a home is different from the back, both physically and socially. For better or worse, the front yard is part of the larger community, while the back yard usually requires a private invitation.

AP — When considering a landscape plan for your home, your plan might very well be different from your next-door neighbor's, even if your homes are nearly identical. That's because the tastes and lifestyle preferences of the owners do affect the decision-making process. Still, there are a few goal-specific rules and guidelines that should be applied to each site.

The first thing to consider is that the front of a home is different from the back, both physically and socially. For better or worse, the front yard is part of the larger community, while the back yard usually requires a private invitation.

The front is more formal, the back, less so. In addition, front yards are often lopsided, with the house, garage, driveway or entry door uncomfortably weighted to one side. And finally, the fronts of houses are usually dominated by hard lines, as viewed from the street. The line separating the yard from the foundation, the door from the walk and the vertical corners from the horizontal lawn allproduce abrupt, severe edges.

A front-yard landscaping plan, therefore, has several jobs to do. To begin, it must complement its surroundings — its neighborhood. Any striking departure from the norm should begin modestly near the street and then develop its full effect as it nears the house.

Above all, the front yard should be inviting, especially as you approach the front door. The plantings here should be chosen and placed so as to lead the visitor to the door and to focus attention there.

In addition to setting an inviting tone, these plantings should also break up the hard lines near the door. In practical terms, if the door waits at the end of a long walk, or driveway, the area near the door should be softened, to diminish that end-of-the-runway feel.

How are hard edges softened? By variety — specifically, by plants that vary in height, texture and color. The plantings near the door can be placed symmetrically, as when the sidewalk is centered onthe property, or asymmetrically, as when the entry is off-center, right or left.

The same applies to a lopsided yard. If your house, garage or driveway hugs the left side, a prominent right-side grouping of plants can pull things back into balance. Similarly, the hard outside corners of a house can be obliterated by ornamental trees or shrubs, while the foundation line can be broken by shrubs, flowers and low-growing ground cover.

Side yards are transitional, both physically and visually. They either graft together the separate senaibilities of front yard and back yard or they deliberately separate them. When a side yard is wide and spacious, shade trees and evergreens make good punctuation points and function as good dividers. When side yards are narrow, shrubs and flowers can lead the eye toward the back yard.

While front-yard sidewalks are usually made of concrete, side-yard and backyard walkways can make good use of alternative materials.

Back yards are more casual. They can be cozy or structured. They can harbor Japanese gardens or sandboxes and tire swings. It all depends. If houses are like their owners, back yards are most like them. The plant selection should be less formal, with greater emphasis on variety and experimentation, and plant placement can be more relaxed — less orderly.

This is the place for wild clumps of tall grass, shade trees, vegetable gardens, fruited bushes, bird feeders, steppingstones, vine-covered arbors, a pool, horseshoe pits — it's your call.

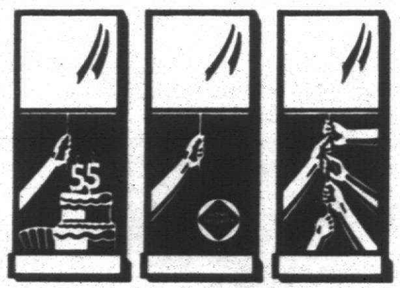

Bring down the cost of your homeowners insurance.

Whether you're 55...have smoke alarms, deadbolt locks, and a fire extinguisher...or belong to a Michigan credit union...you've got pull with the name you trust—AAA Michigan. Call me today to see how much you can save.

BURRELL • COXFORD-McARTHUR • WIREMAN
Membership & Insurance Sales Agency
41804 Ford Rd. • Canton, MI 48187
Office:313-981-5100
Fax: 313-981-5172
Someone you can count on.™

AAA Michigan

Insurance underwritten by Auto Club Insurance Association family of companies.

Cyber *from page 19*

America as classified by the U.S. Department of Agriculture.)

For instance, you can request non-poisonous perennials suitable for zone 6 (that's where the minimum temperature averages minus 10 to zero degrees) that bloom all summer and are low maintenance. Punch that information into the Garden Encyclopedia program and it'll flash on screen 34 plant suggestions, including coral bells, hardy geraniums and a host of hostas.

If you want to narrow the search to plants with only purple blooms, the list drops to 10 plants. For red-only flowers, the list narrows to four.

Plants can also be searched by punching in a ZIP code.

Programs

The Better Homes and Garden program stands out not only for the pretty classical musical played in the background but the wide range of gardening tips it provides. There are garden layout suggestions, tips for each calender month, plus a new quotation or tidbit of information every time the program is started. Among the many suggestions: Don't remove more than a third of the grass blade with each lawn mowing.

The landscape design programs — which include products like 3D Landscape, Key Home Gardener and LandDesigner — also provide databases of information as well as drawing materials to customize any landscape style. All use computer aid design technology, or CAD, which is the same process that allows PC users to designs cars or sophisticated machines on their screens.

Some provide design templates with a few ideas already sketched out as well as price estimators for equipment and supplies. A few, such as LandDesigner, allow you to "layer" your design with things like plants, structure and drainage.

One of the easiest, and perhaps most fun to use, is 3D Landscape. You start out by creating your design from a bird's-eye view, dragging a gazebo, deck or plant icons into your design based on specified property lines. But click on the program's 3D button and you can see the design in three dimensions, from several angles.

The program also lets you set the slope of your land, shows you how large your plants will grow over specified years and even illustrates how shadows will fall on your yard during a typical sunny day and at various times of the year.

Do professionals see these products as a threat to their business?

Joe Albizo, a spokesman for the National Association of Nurserymen, doesn't think so.

"Landscape projects can be very overwhelming. You have to think about shade patterns . . . drainage, the ecology of the site.

"Generic information just doesn't suffice. Most people will need to talk with a professional for the big projects."

But Tamara Attard, president and chief executive officer of Multicom, which puts out the Better Homes and Garden software, says future programs will allow individuals to "talk" with professionals through on-line access.

Home safe home

Keep burglars away while you're on vacation

■ Burglars are successful because they strike quickly and avoid risks. Law enforcement officials agree that would-be intruders shy away from unpredictable situations — when they can't really be sure no one is home.

While you're out of town enjoying your vacation this summer, make sure that you don't give burglars an opportunity to ransack your home.

Vacations provide burglars with plenty of time to enter your home, remove items and search for hidden valuables. The FBI reports that almost 2 million homeowners are burglarized each year, with an average loss of nearly $1,200.

Burglars are successful because they strike quickly and avoid risks. Law enforcement officials agree that would-be intruders shy away from unpredictable situations — when they can't really be sure no one is home.

But some simple measures that create an illusion of normal activity can help safeguard your residence in your absence. One of the most effective is to use timers throughout your home to create the impression of movement at different times of the day and night.

"The best approach is to combine several timers so that they vary the times lamps and appliances operate," said Mike Einstein of Intermatic Inc., a manufacturer of home security and safety lighting products. "For example, you can program a television or radio to turn on in the living room or den during the afternoon. After dark, lamp timers can be set to imitate someone moving from room to room over the course of an evening."

In using timers, it's a good idea to avoid an obvious timer-controlled look. Einstein said that timers with a random pattern that turns lamps or appliances on and off at slightly different times each day are now available. For even easier programming, there's also a plug-in timer with a dial resembling a clock. To help secure your home during vacations, consider using a variable timer that enables you to schedule different on/off times for each day of the week.

Various electronic timers that offer outstanding accuracy can be obtained at local hardware stores and home centers. Also available are screw-in and plug-in photo controls, which can be used to regulate porch lights, coach lights and floodlights.

The following vacation checklist will reduce your chances of being burglarized while you're enjoying some time off:

■ Ask your police department to check your home when you're away.

■ Secure all doors, windows, pet entrances and garage doors.

■ Stop mail and newspaper deliveries, or have a trusted neighbor collect them. Also ask your neighbor to remove any advertising flyers.

■ Arrange to have your lawn and bushes trimmed if you'll be away for an extended period of time.

■ Keep some shades and blinds up and curtains open to maintain a normal appearance.

■ Remove messages from your telephone answering machine regularly so that the "beep" is always short. And don't indicate on your message that you are on vacation.

"There's nothing more unpleasant than returning from vacation and finding your home burglarized. But if you make it look like you've never left, burglars are likely to stay away, too."

For a home security booklet, send a self-addressed, stamped, business-size envelope and $1 to: Intermatic Inc., Intermatic Plaza, Spring Grove, Ill. 60081. Request Form 156PP8379.

Northwood Jewelers The Bridal Store



Silverware, China and Crystal SALE
SAVE 25% TO 60% EVERYDAY
on the following name brands
CALL FOR PRICES
BRIDAL REGISTRY



• Retroneau • Fraser • Waterford • Lenox • Royal Doulton • Noritake • Mikasa • Hutshenreuter • Wedgewood • Rosenthal • Block • Spode • Reed & Barton
• Towle • Lunt • Gorham • Wallace • International • Oneida • Dansk • Jean Couzon • Yamasaki • Sasaki • Kirk Stieff • and Others

WE WILL NOT BE UNDERSOLD. TELL US IF WE'RE WRONG*
*CERTAIN RESTRICTIONS APPLY
Northwood Jewelers EST 1947
2602 N. Woodward (at 12½ Mile) Royal Oak
(810) 549-1885
Hours: Mondays 12-6, Tues.-Fri. 10-6, Saturday 10-5
Your Hosts: Al & Ruth Beigler

A new KITCHEN on your mind?
You'll get total services from DeGiulio Industries

+ Kitchen & Bath Cabinetry with very special features
+ More choices in wood, laminate, or beautiful white finishes
+ Expert installation services by our own personnel
+ Certified fabricators/installers of CORIAN® products

over 25 YEARS OF EXCELLENCE in KITCHEN & BATH DESIGN

LIVONIA SHOWROOM
33250 WEST SIX MILE ROAD
(Corner of Farmington Road)
CALL 313-422-1100

HOURS
9-6 daily
9-4 Sat.

DEARBORN FACTORY & SHOWROOM
15150 CENTURY DRIVE
(South of Michigan Ave., off Greenfield Road)
CALL 313-271-4990

Visit our idea-packed kitchen & bath displays. Ask for a tour of our factory.
SAVE THIS AD FOR A FREE IN-HOME QUOTATION & DESIGN SERVICE

Star's Summer Sale!
PREMIUM SOLID OAK
Top O' The Line 7 Pc. Dining Set - Table extends to 8 feet!



Table & Six Chairs only
$1599
Compare at $2999!
90 days Same as Cash!

This beautiful solid oak set features a huge 42"x 60" Oak table with two 18" leaves, which extend it to 96" (both store in the table for convenience). Table has a tough liquid resistant finish and six sturdy solid oak Carolina Hoopback chairs are also included. Table has a 5 year manufacturer's warranty and each chair has a 10 year warranty. This table will become a family heirloom! We specialize in Custom Solid Oak, Tile Top and Corian Top tables. Featuring A•AMERICA® • DINAIRE® • SALOON® • WHITAKER®

Hurry! 1 Week Only!

Star Furniture Galleries
33500 West 7 Mile
At Farmington Rd. • Livonia
(next to K-Mart)
(810) 442-0120
Shop Daily 10 - 8 • Saturday 10 - 6 • Sunday 12 - 5

There are ways to silence squeaking floors

AP — A squeaking floor is not one of the most serious problems that a house can develop, but it is one of the most annoying.

A floor generally consists of three layers: the joists, the subfloor and the flooring. When it squeaks, the usual culprit is wood rubbing against wood or wood rubbing against a nail.

It's best to eliminate the cause entirely. But this isn't always possible, and a temporary solution is to lubricate between the boards. Many lubricants work. Try sprinkling talcum powder or powdered graphite between the boards. Or use penetrating lubricant spray. If none of these do the job, try dripping furniture wax or liquid soap in the cracks.

A more permanent way to quiet noisy floorboards is to drive small triangular metal glazier's points, used to install windowpanes, into cracks between the boards. Space the points about 6 inches apart and sink them below the surface with a nail set or putty knife.

If squeaking occurs in a floor that has exposed joists in the basement or crawl space underneath, try repairing the problem from below.

First check the cross braces, known as bridging, between joists. Some of the pieces may have worked loose over the years, allowing the joists to move when someone walks on the floor above them. Reattach the bridging with common nails.

■ Sometimes when you fix a squeak in one place it moves to another spot. The solution is construction adhesive, a squeak-stopper you can apply to large areas of a floor.

A gap between the subfloor and a joist can also cause squeaking by letting the two pieces rub together. To stop it, dab glue on a wood shingle or shim and tap it between the joist and the subfloor near the squeak. Don't force it too far.

Sometimes when you fix a squeak in one place it moves to another spot. The solution is construction adhesive, a squeak-stopper you can apply to large areas of a floor. Put a tube of adhesive in a caulking gun and run a bead of adhesive along both sides of a joist where it supports a subfloor. The squeaks should be gone for good.

If the floor joists are not exposed, make a repair from the floor surface. At the squeak, drill small pilot holes through the flooring, preferably going into the joists. Angle the holes so that theyare directed against each other like a "V." Then drive spiral-shanked floor nails through the flooring. Sink the nailheads and cover the holes with wood putty in a color that matches the floor finish.

Wall-to-wall replacement time offers a great opportunity to track down and eliminate squeaks in an unfinished floor. After the carpet is up, walk over the entire area to find the squeaks. Whenever there's a problem, run 2-inch dry-wall screws through the floor and subfloor into the joist below. A line of existing nails is often the best clue to locating a joist.

When it comes to squeaks, stairs can be worse offenders than floors. Most stair squeaks are caused by a tread (the horizontal part you step on) rubbing against a riser (the vertical part) or againstthe stringers (side pieces).

If a squeak seems to be coming from the front of a tread, drive nails at opposing angles through the tread into the riser.

If it seems to be coming from the rear of a tread, insert thin, glue-coated wood wedges in a crack between the bottom of the riser and the tread. Use a sharp knife to cut off the exposed ends of thewedges so that they are flush with the riser. Then cover the repair with molding to conceal it.

If the underside of the stairs is exposed, you can often silence squeaks by fastening small wood blocks where a riser meets the tread above it. Attach the blocks with glue and screws short enough sothey don't protrude through the surface.

Please don't call this furniture 'recycled'

AP — Modern furniture is about much more than a complete break with the past. In fact, one of the most noticeable trends at the International Contemporary Furniture Fair (ICFF) in New York this spring was turning old into new.

But rather than recycling old furniture, hardly a new idea, these artisans seek a wide range of materials for their creative pieces.

Thierry Valfort, a French architect based in Nice, uses high-tech parts from scrapped airplanes. But don't say he's recycling.

"Recycled suggests garbage, and this stuff is not garbage," Valfort says. "Nobody could afford to buy these parts, which are made of aluminum and titanium."

Valfort uses a titanium helicopter rotor as the base for a glass table and refashions pieces of an airplane's fuselage into fanciful bookcases. He also has turned aluminum air brakes into a bench.

While a few of his pieces, such as the table and bookcase, are mass produced, most are one of a kind.

The New York show was the first in the United States for Valfort, who began production about two years ago. Prices start at $2,700.

Stephen Kowalski of Berkeley, Calif., creates clocks from found objects, antiques, even old clockworks. To get the parts, he haunts junk shops and flea markets around the world.

One of his most commanding pieces at the ICFF was a table with a large clock face under a glass top. Kowalski collected the necessary pieces in California and Hong Kong. The table, including old pocket watches as ornament, is $6,500.

Another clock, $2,000, is made of an old tea box from Chile, a clock dial from an old American car, feet from a lamp base and drawer pulls and other sundries from a large inventory that Kowalski keeps in his Berkeley workshop.

A graphic designer, Kowalski began building clocks from old parts about three years ago.

"People like the fact that the clocks are made out of recycled objects and are useable," says Kowalski, who generally uses quartz innards but sometimes reconditions mechanical movements "in reverence to clockmakers of the past."

Chinese furniture repainted in colorful tiger motifs is an example of recycling in a more traditional vein. The work is done in Hong Kong and imported to the United States by Artemis, a Hong Kong-based design company showing at the ICFF for the first time.

Artemis' owners, Doris Leong and Dicky Tam, find the furniture in China and Tam repaints it. Prices for the completed pieces range from about $1,500 to $6,000.

Marriage chests work well as storage cabinets for home entertainment components. Long, low cabinets that once held painted scrolls are now used as tables and storage pieces. Pedestals that could have shown off a piece of porcelain have been converted into floor lamps. Narrow canopy beds are used as seating.

While it is difficult to get a license to export antiquities, the Chinese government is not so strict about furniture, Leong says, adding that items such as the 18th- and 19th-century wedding chestsare in good supply.

The ICFF, a trade show, was notably free this year of eccentric pieces. Rather, emphasis seemed to be on simple wood furniture such as that from Berkeley Mills.

The Berkeley, Calif., design firm, new to the show, offered two distinct design idioms: Desks and storage units are adapted from simple Japanese cabinets known as tansu, and seating is based on American Arts and Crafts pieces. It isn't surprising that the two styles complement each other. One of the originators of American Arts and Crafts furniture, architect Frank Lloyd Wright, was inspired by Japanese furniture and buildings.

SUPERIOR FLOORS & MORE
(810) 442-7570
Specializing In: FLOOR COVERING
• Carpet
• Linoleum
• Hardwood Floors
• Ceramic Floors



WINDOW TREATMENTS
• Vertical Blinds
• Pleated Shades
• Wood Horizontals
• Duo - Lights

10% Off All Labor & Materials ...Until June 15th, 1995
FREE IN-HOME ESTIMATES
SAMPLES BROUGHT TO YOUR HOME OR PLACE OF BUSINESS
WE OFFER THE BEST PRICES IN TOWN!

CinemaClassics® HOME THEATER GALLERY
Only at Billy Bob's GAMEROOM FURNITURE
Your #1 Source for Absolute Fun, and Functional Furniture!
Fully Assembled Real Oak Furniture - All In-Stock!
• Michigans Largest Entertainment Furniture Selection • Over 80 Combinations • Made in the USA • Exclusively Available at Billy Bob's •
THE AV CENTER OF YOUR CHOICE...$498.00 Only $25 per month!*

Oak Traditional AV Center
• Brass Beveled Diamond Glass Door
• Multiple VHS Tape Storage Drawers
• Two Adjustable Shelves
• Solid Oak Raised Panel Door Storage
• Holds 27" TV

KENWOOD
regularly $799.00

Contemporary Oak Big Screen Center
• Holds 35" Big Screen
• Oak Framed Glass Door w/Two Adjustable Shelves
• VHS tape/CD Storage Pullouts
• Solid Oak Raised Panel Door Storage

regularly $799.00

Real Oak VHS Storage AV Center
• Oak Framed Glass Door for 30 VHS or 60 CDs
• Locking Vertical Door for 40 VHS or 80 CDs
• Adjustable Shelves
• Solid Oak Doors
• Holds 31" TV
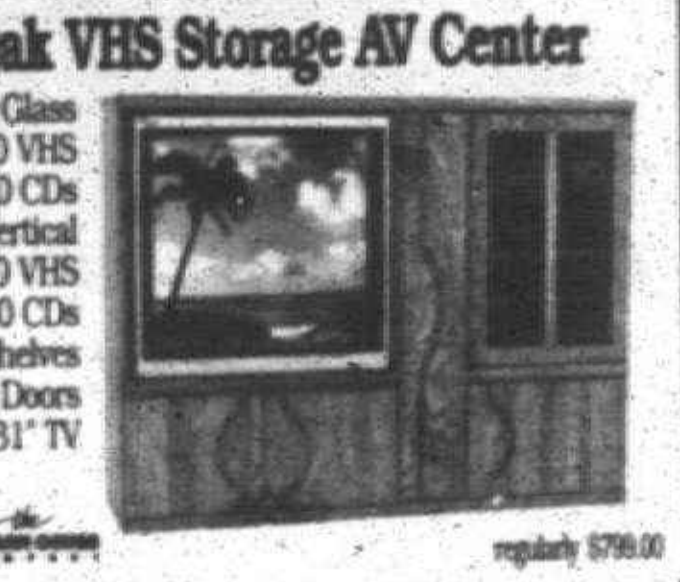
regularly $799.00

Real Oak Swivel-Top Monitor Stand
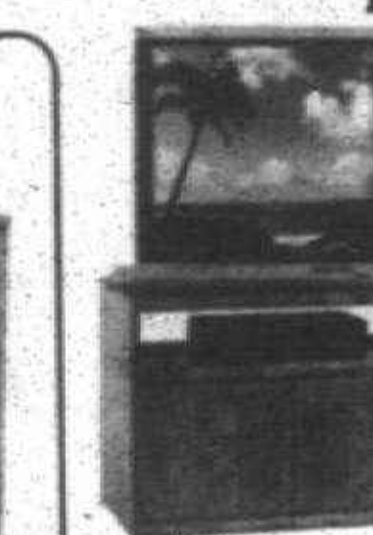
reg. $239.00 ON SALE $148.00
• Solid Oak Doors
• Oak Swivel Top
• VHS Player Shelf
• Free Rolling Casters
• Holds 31" Big Screen
• 31"x 17"x 24"

Classic Oak Big Screen Armoire
• Holds 40" Big Screen
• Solid Oak Pocket Doors
• VHS Tape Storage
• Two Adjustable Component Shelves
• Brass Trimmed Center Doors
• Traditional Accents & Hardware
reg. $1,299.00 ON SALE $798.00

KENWOOD

Big Screen Corner Entertainment Center
• Holds 32" Big Screen
• Perfect Corner Fit
• Solid Oak Pocket Doors
• Extensive VHS Tape Storage
• Brass Trimmed Component Storage Area
• Display Shelves
reg. $1,599.00 ON SALE $998.00

CORNER READY!

Classic Oak Entertainment Armoire
• Solid Oak Pocket Doors
• Holds 27" Big Screen
• VHS Tape Storage Drawers
• VCR Shelf
• Brass Trimmed Doors
• Two Adjustable Component Shelves
reg. $999.00 ON SALE $598.00


79" 2-pc. Real Oak Home Theater Mid Wall
SURROUND SOUND READY!
reg. $1,299.00 SPECIAL SALE PRICE
$698
Only $30 per month!*
ONLY 25 AVAILABLE
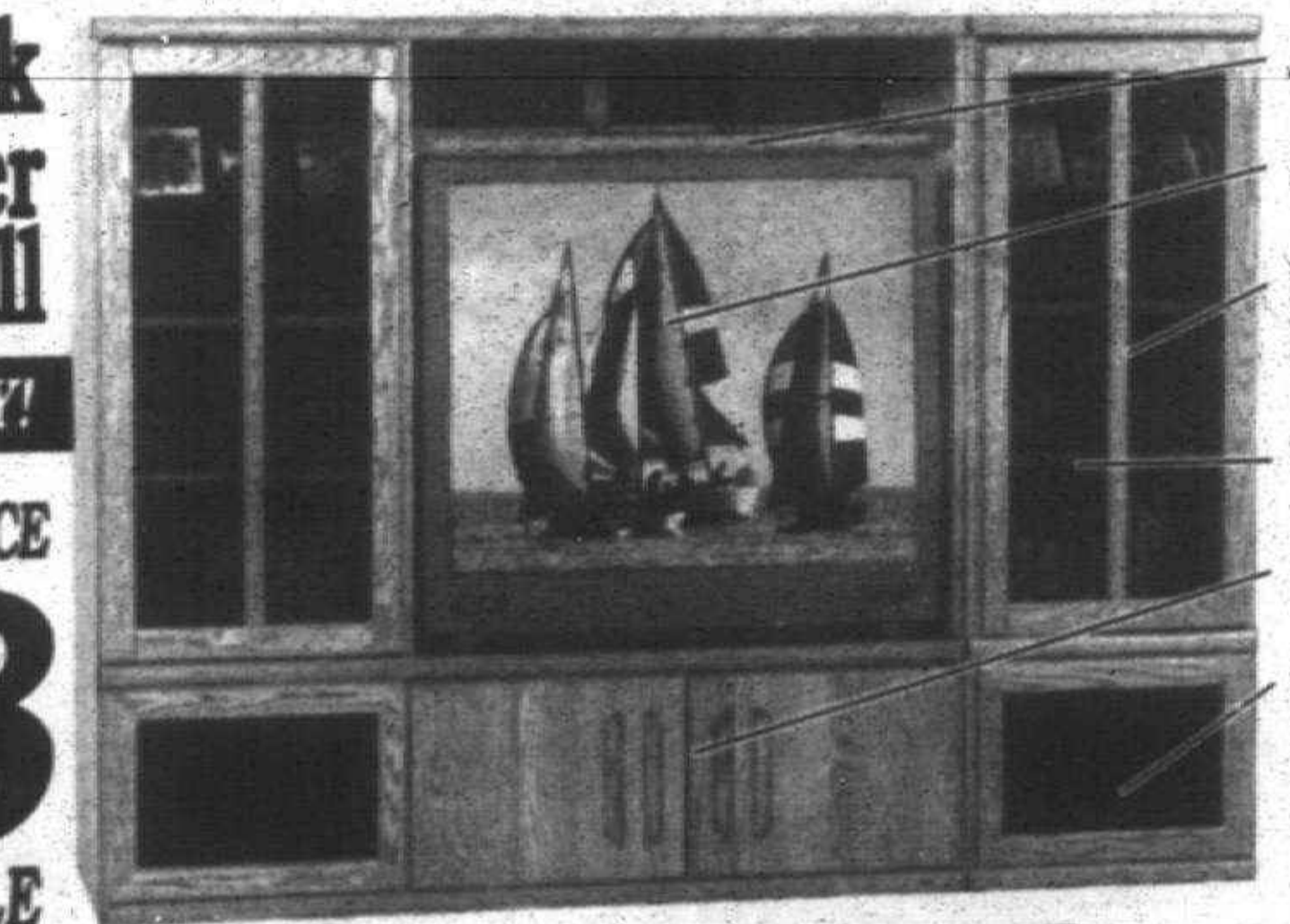
Adjustable Center Speaker Shelf
36"W x 33H" Area Holds 35" Big Screen
Double Oak Framed Glass Doors w/VHS/CD Rollout Trays for 60 VHS Tapes or 120 CDs
Two Adjustable Component Shelves Per Side
36" x 21" Storage Area w/Solid Oak Doors
Framed Speaker Grille Door w/Optional Wood Panel Inserts
"YOU'VE GOTTA SEE THIS PLACE!"
ONE WEEK ONLY!
Qualified Applicants! Get up to $7500 Credit with the Billy Bob's Card!
0% FINANCING ON EVERYTHING! NO DOWN PAYMENT, PAYMENTS or INTEREST AT ALL FOR A FULL NINETY DAYS!
Billy Bob's GAMEROOM FURNITURE
Your #1 Source for Absolute Fun, and Functional Furniture!
Monday - Saturday 10am - 9pm & Sunday 11am - 5pm
Royal Oak: 4250 North Woodward Ave. 810/549-4263 • Commerce Twp: 39750 14-Mile Rd. 810/669-7101
• FACTORY ASSEMBLED BY FURNITURE CRAFTSMEN •
• FACTORY ASSEMBLED BY FURNITURE CRAFTSMEN •

Don't Compromise.

Customize



This 72" high unit puts TV and stereo at perfect viewing heights. SALE $1375.00



Double lighted tower unit holds 32" TV and stereo components SALE $2150.00

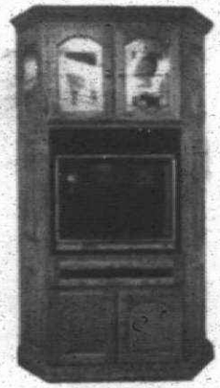

Corner Unit with Curio Area SALE $1049.00



3 piece fully integrated wall system SALE $2999.00

OAK

See over 40 custom entertainment centers and wall systems on display **NOW ON SALE.** Free immediate delivery - or let us help you create your own cabinet. Bring in your TV, stereo, wall dimensions. All units can be sized to fit **ANY TV.**



This 80" high unit holds 35" TV & 5 components SALE $1779.00

Wm. C. Franks FURNITURE

2945 S. WAYNE RD. (4 blks. N. of Michigan AVe.)

WAYNE 721-1044

Mon., Thurs., Fri. 9 am-9 pm
Tues., Wed., Sat. 9 am-6 pm

The Wonderful POOL & PATIO FURNITURE CENTER!

Lowest prices are just the beginning.
Come in and be surprised!

REGISTER FOR FREE DRAWING 5 PC. PATIO SET

Woodard CLASSICS

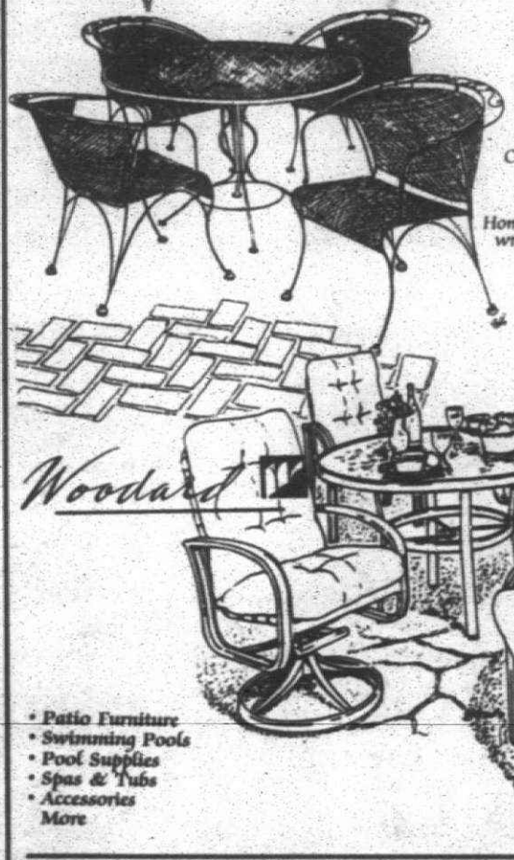

Cornwell Pool & Patio carries the nation's most elegant brands and models of outdoor furniture – Winston, Grosvillex, Homecrest, Lane, Hatteras, Woodard wrought iron and aluminum. . . and more!

- *Patio Furniture*
- *Swimming Pools*
- *Pool Supplies*
- *Spas & Tubs*
- *Accessories*

More

SELECT GROUP OF QUALITY UMBRELLAS
NOW $99.95
Available In Many Colors

SPECIAL CLOSEOUT PATIO SETS
$399
TABLE & 4 CHAIRS



CORNWELL pool & patio

SUMMER HOURS:
Monday, Thursday, Friday
10:00 am to 8:00 pm
Tuesday & Saturday
10:00 am to 6:00 pm
Sunday
Noon to 4 pm
Closed Wednesdays

Plymouth Store:
874 Ann Arbor Road
459-7410

Ann Arbor Store:
3500 Pontiac Trail
662-3117

THE Observer NEWSPAPERS

New homes, Page 6E • Mortgage shopping, Page 4E

REAL ESTATE

MOVERS & SHAKERS

This column highlights *promotions, transfers, hirings, awards won and other key personnel moves within the suburban real estate community. Send a brief biographical summary — including the towns of residency and employment and a black-and-white photo, if desired — to: Real Estate Stars, Observer & Eccentric Newspapers, 36251 Schoolcraft, Livonia 48150. Our fax number is (313) 591-7279.*

Peck appointed



Michael A. Peck

Michael A. Peck has been appointed executive vice president for the Western Wayne Oakland County Association of Realtors headquartered in Farmington Hills. Peck most recently served as executive vp of the Greater Las Vegas Association of Realtors.

Davis named director



Timothy M. Davis

Timothy M. Davis, a Rochester resident, has been named director of real estate and development for Childtime Children's Centers, the nation's fifth largest provider of childcare and pre-school services. He will be responsible for development of new centers.

Fords appointed



Shirley and Ed Ford

Shirley and Ed Ford, Plymouth residents and a married couple, have been appointed to the management team of the Real Estate One office at 217 W. Ann Arbor Road, Plymouth. Shirley, who has in-depth experience dealing with relocation problems, will serve as sales manager. Ed, a licensed residential appraiser, will serve as business manager.

Rookie of the Year

Chuck Carne, a sales associate with Quality Real Estate NW/Better Homes and Gardens in Livonia, has received Rookie of the Year honors for all Better Homes and Garden offices in Michigan. Carne, who received his real estate license in the summer of 1993, had a sales volume of nearly $2.3 million last year.

Leasing manager

John A. Latessa Jr., a Beverly Hills resident, has been appointed office leasing manager by Renaissance Center Management Co. He previously served as a corporate real estate analyst and quality development manager for Kelly Services in Troy.

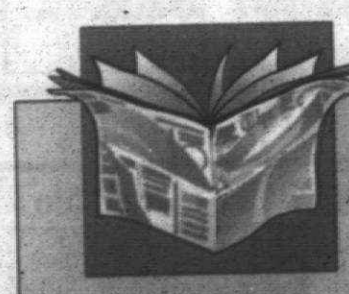

QUICK LOOK

Classified Ad Index

CLASSIFICATION, NUMBER	SECTION
Autos (800-884)	
Employment (500-524)	F,H
Help Wanted (500-524)	F,G
Home and Service Guide (1-299)	G
Merchandise for Sale (700-744)	G
Real Estate (300-372)	E,F
Rentals (400-436)	E

Our complete index can be found on pages 9E and 9F

Showing houses

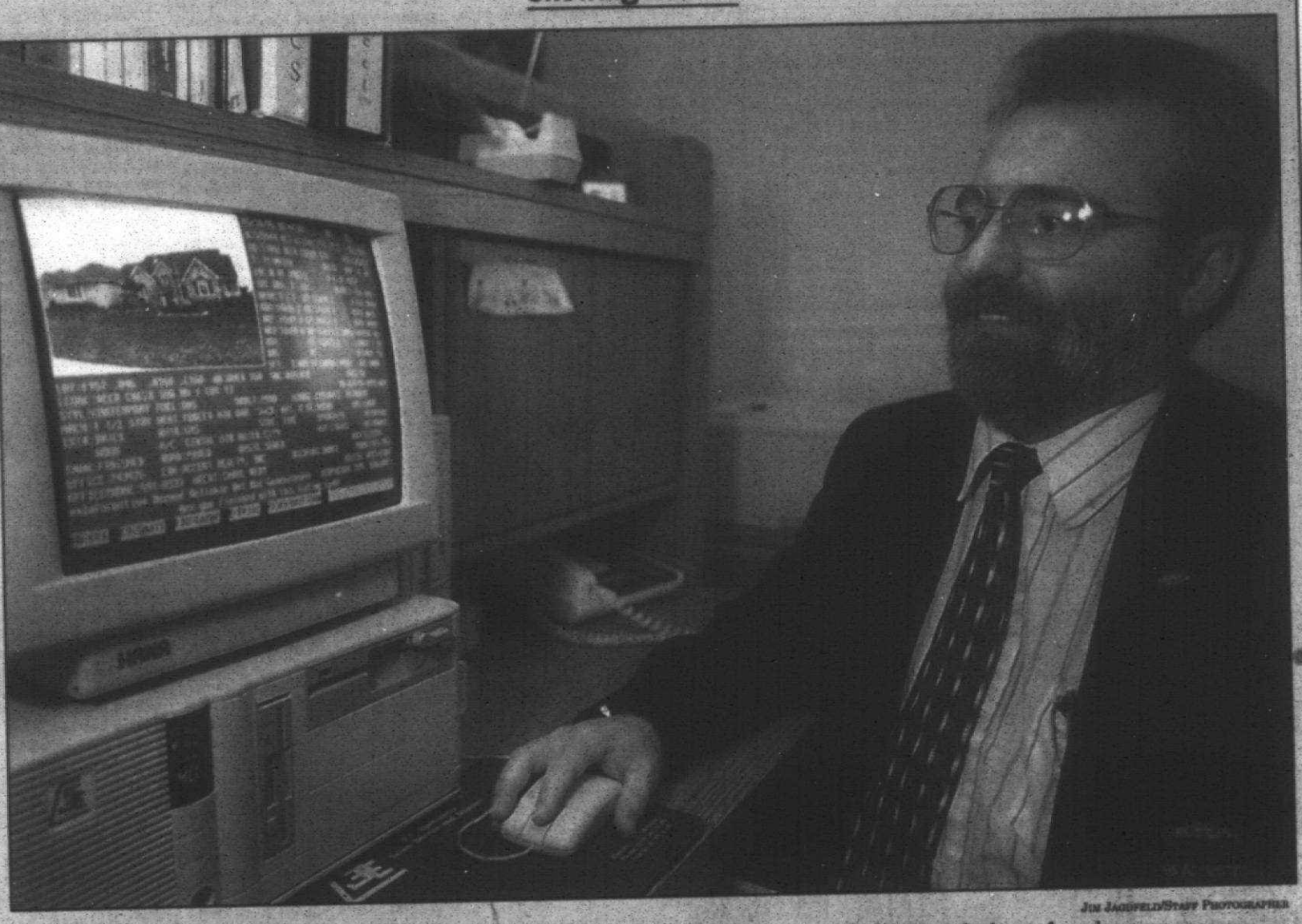

JIM JAGIELD/STAFF PHOTOGRAPHER

Listing enhancement: *Kevin J. Berry, owner of ERA Quality Realty, demonstrates a computerized listing of a house for sale.*

Computer challenges books

Technology has enhanced many business operations, including real estate. Computers have become a key tool for many sales associates. Here's why.

BY DOUG FUNKE
STAFF WRITER

It used to be that prospective buyers obtained brief descriptions and maybe black-and-white exterior photographs of houses for sale from a thick multi-list book. Those books are still available. But RealComp II offers an on-line computer multi-listing service with colorized photo capabilities and up-to-the-minute information on availability that has become the tool of choice for many agents.

The service, based in Farmington Hills, is owned by eight realty boards including Western Wayne/Oakland County, Birmingham/Bloomfield/Rochester/South Oakland and North Oakland.

"Computer access is updated constantly," said Karen Kage, MLS director for RealComp II. "Information in books by the time they come out is five days old. The market now is moving very quickly."

While many larger real estate firms are part of their own national networks with computer databases, RealComp II's MLS is a detailed regional compilation of houses and condos solely in the Michigan market.

Computers can compile, organize and list information in a variety of categories. MLS books list by community and price.

"I can be very selective," said Jerry McKeon, general manager and broker at Hall & Hunter in Bloomfield Township. "I can request houses that have basements, garages, Birmingham schools. It only brings up the things I want."

Computer multi-listing services save everyone time, a precious commodity for buyers, sellers and agents who are increasingly busy.

"It's very user friendly and gives a lot of information," said Sue Thorn, an associate broker with Century 21 East in Rochester Hills. "It's more current. In today's market, the (MLS) book is almost obsolete by the time you get it."

A recent study by the National Association of Realtors found that 50 percent of house buyers were introduced to their houses through research and information provided by their agents, reported ERA, a national brokerage network.

"We recognize the trust clients place in our real estate agents and the important role of providing computer technologies on the cutting edge of the real estate industry," said Kevin J. Berry, associate broker/ owner of ERA Quality Realty of Redford.

"RealComp II, along with ERA's Electronic Home Selling Network, allows us to provide the most comprehensive and detailed information to our clients.

"The more they know, the better informed and more comfortable they are in making sound real estate decisions," Berry said.

"Our previous Michigan MLS did not provide any photos of the property," said David Owens, broker with ERA Accent Realty in Livonia.

"Now, the benefit to the client is he/she is able to get a visual opinion of the home which greatly aids in the decision to pursue that piece of real estate."

Computers have it over books in another big way, McKeon noted.

"You can put prospects in computers, how many bedrooms they want, the area, price range. As information becomes available, it automatically alerts you there's a home there and it alerts other agents you're looking for a home like that," he said.

Thorn also noted another advantage to technology. "It's easier to misplace a book than a computer," she said.

The cost of acquiring a computer would be the major expense to going to an on-line system, Kage said.

"This is a phone bill. What's that cost?" Berry said of accessing by computer.

McKeon predict that MLS books one day will become obsolete as more and more agents get access and become comfortable around computers.

"Early on, when computers were available, I think there was a lot of insecurity," McKeon said. "As new agents come on who are more computer literate, more familiar with computers, there's more acceptance."

If points were paid, you may be able to get a refund

REAL ESTATE QUERIES



ROBERT M. MEISNER

Q. I have heard that there may have been a change in the law regarding the deductibility of "points." Do you have any information about that?

A. If you bought a personal residence after Dec. 31, 1990, you may be entitled to a tax refund. On March 28, 1994, the Internal Revenue Service issued Revenue Procedure 94-21, which changes its position on "seller paid" points. Prior to that time, if the seller paid mortgage points on behalf of the buyer, the buyer was not allowed to take an income tax deduction for those points. The change in the IRS position means that any taxpayer who purchases a personal residence after Dec. 31, 1990, on which the seller paid points to the mortgage lender, is entitled to file an amended tax return and get an income tax refund for the appropriate year. However, the new change in the IRS's position does not allow a deduction for points paid in lieu of appraisal fees, inspection fees, etc., nor for points paid on property that is not your principal residence, nor for points for home improvement loans or refinancing loans. You are best advised to consult with your legal adviser regarding the ramifications of this change in position of the IRS.

Q. Our municipality is considering banning large satellite dishes more than 8 inches in diameter or 12 inches high. Dishes more than 3 inches in diameter require a permit. Is this legal?

A. In a recent sixth Circuit Court of Appeals opinion, the Court held that where a city banned large satellite dishes, this violated a federal regulation and a homeowner can sue for damages and attorney fees under 42 U.S.C., Paragraph 1983. In a similar type statute, it was found that the ordinance violated 47 C.F.R. Paragraph 25.104(b), which is an FCC regulation that says that cities and towns cannot impose "unreasonable limitations" on satellite dishes. In addition, the FCC regulation is enforceable under Section 1983, which means that a homeowner who is ordered to remove his dish antenna may be entitled to damages and attorney fees because, since the FCC regulation was intended to benefit homeowners, it created a binding obligation on cities and towns and is sufficiently specific to be within the competence of the judiciary to enforce. Your municipality ought to get a legal opinion before passing such an ordinance.

Robert M. Meisner is a Birmingham area attorney concentrating his practice in the areas of condominiums, real estate, corporate law and litigation. You are invited to submit topics which you would like to see discussed in this column, including questions about condominiums, by writing Robert M. Meisner, 30200 Telegraph, Suite 467, Bingham Farms, Michigan 48025. This column provides general information and should not be construed as legal opinion.

Remodeling makes sense to more and more people

Rising interest rates are causing many people to remodel their houses rather than buy new ones. But, before you make any home improvements, do your homework. The Michigan Association of CPAs points out that some improvements enable you to increase the resale value of your house, as well as save you tax dollars.

Kitchen fix-ups, the most common remodeling project among homeowners, typically yield the highest return when a house is resold. Adding a family room, a master bedroom suite or a bathroom also has a high resale value. Another renovation that increases marketability in today's market is a sun room.

When making renovations, keep energy efficiency in mind. For example, replacing your furnace or adding new double-paned windows may help you reduce heating bills. What's more, to help you make such improvements, utility companies may offer you a low-interest loan or a cash rebate.

Also, keep in mind that it may not pay to expand your house beyond the norms of your neighborhood. For instance, you may not be able to recover the cost of adding a large grandparent or babysitter suite, equipped with its own kitchen, bath and separate entrance, in a neighborhood of small houses. Similarly, typical house buyers may not be willing to pay extra for improvements such as pools, tennis courts or elaborate landscaping.

When you sell your house, you generally have to pay a tax on any profit — that is, the difference between your house's net selling price (selling price less broker and legal fees, etc.) and its adjusted basis. To determine your house's adjusted basis, add the cost of any home improvements to the amount you originally paid for the house. Adding the cost of improvements to your house's basis means that every dollar you spend to improve your house could shave a dollar off your future taxable gain. That's because the greater your basis, the lower your profit — and the less taxes you pay.

For tax purposes, the Internal Revenue Service (IRS) distinguishes between improvements and repairs. Expenditures qualify as improvements only if they add to the value of your house, considerably prolong its life or adapt it to a new use.

Examples of improvements include converting an attic into living space, installing central air conditioning, adding another bathroom or bedroom, putting in new plumbing or wiring or paving a driveway. Storm windows, lighting fixtures, skylights, new trees or shrubs, termite proofing and waterproofing also qualify as improvements. One test to determine if a renovation qualifies as an improvement is whether it is permanent. For example, you can add to your basis the cost of built-in bookcases or wall-to-wall carpeting, while the cost of a free-standing bookcase or a room-size rug doesn't qualify.

According to the IRS, repairs differ from improvements in that repairs merely maintain your property in or restore your property to good working condition. For example, fixing a leaky roof is considered a repair. However, installing a new roof is considered an improvement. Thus, basic repairs and maintenance, such as the cost of painting or repairing gutters generally offer no tax benefit since they cannot be added to the basis of your house.

How you pay for home improvements also can affect your tax bill. Your best strategy (depending on available interest rates) is to avoid paying interest charges by using as much cash as you can afford to finance the improvement. If that's not possible, you may want to look into a home equity loan. The interest paid on home equity loans or home equity lines of credit is usually less than the rate charged for other forms of borrowing. In addition, these types of loans offer a tax break because the interest usually is deductible (some restrictions apply to certain high-income individuals). Keep in mind that using your house as collateral has serious implications, so borrow only an amount you are confident you can repay.

When you file your tax return for the year in which you sold your house, you'll need to complete Form 2119, Sale of Your Home, on which you calculate the profit on the sale of your house. CPAs recommend that you prepare a worksheet and keep a running record of all home improvements, along with bills, contracts, receipts and other substantiating records, from the day you become a homeowner.

Yesterday's luxeries are today's 'must haves'

Design features that just a decade ago were considered luxury items will be standard in new houses by the turn of the century, according to "The Futures of Home Building," a newly published analysis by the National Association of Home Builders (NAHB).

Viewed as luxuries in the 1980s, a number of design elements are rapidly becoming standard features in response to changing demographics and consumer expectations, the study found. Among them are:

- Walk-in closets.
- Kitchens with central islands and walk-in pantries.
- Large, luxurious bathrooms as part of master bedroom suites.
- Higher ceilings.
- A room that is designated as a media room.
- More use of windows to bring the outdoors inside.

At the high end of the market, another set of luxury features is expected to become more widespread by the end of the decade. In the upper price ranges, more houses will include:

- Two master bedroom suites.
- A fitness room.
- A fully dedicated media room with a built-in large screen T.V. system.
- Security/lighting/energy management systems.

Other changes will be dictated by regulation, rather than demographics or consumer expectations, the NAHB study found. They include the use of radon mitigation systems in high-risk areas, the use of water-conserving plumbing fixtures, widespread use of energy-efficient windows and high performance insulation, and larger town houses to accommodate model code changes to staircase geometry.

In response to a variety of concerns, house builders also will change some of the materials and methods that they use to construct houses. Higher lumber prices will speed the adoption of wood substitutes including engineered wood products, steel and masonry. Furthermore, worker safety and environmental concerns will result in the expanded use of safer construction products such as roofing systems that don't require hot tar. And shortages of skilled workers will encourage the use of products such as wall panel systems that reduce the need for skilled labor.

Other findings of the NAHB study include:

- Kitchens and baths will remain a key to selling houses and will incorpo- rate more elaborate designs.
- Computer-assisted design packages will be used by more builders to customize houses for buyers and to rapidly estimate the cost of design changes.
- Window manufacturers will use energy-efficiency labels that will allow builders to better compare different products.
- Builders will intensify their efforts to build in an environmentally sensitive manner.
- The share of builders who use complete factory-built systems will remain small, but the use of factory-built components such as wall panels and roof trusses will increase.

The Michigan Association of Home Builders is comprised of more than 10,000 member companies, thus providing service to over 370,000 people in the house building/construction industry. MAHB also represents 36 local home builder associations throughout the state.



HERE'S SOMEONE WE'RE REALLY SOLD ON.

John Merriman

We're proud to announce that John Merriman has joined our Livonia office.

John is a former school teacher and has worked and lived in Livonia for almost 25 years. John is a volunteer with the Livonia Historical Society, a volunteer teacher at the Westland Convalescent Center, and many other organizations. Please call John Merriman at 462-1811 for all of your real estate needs.

Livonia Office
19241 Newburgh
Livonia, MI 48152

Coldwell Banker Schweitzer Real Estate

NEW OFFERING!



RavenCrest CONDOMINIUMS

NOW ACCEPTING RESERVATIONS AT PRE-CONSTRUCTION PRICES From $109,900

July Occupancy Available

Two & Three Bedroom Ranches & 1 ½ Stories

(All Units: 1st Floor Master Suite, full Basement, 2 Car attached Garage)

ON NEWBURGH Between Ford and Cherry Hill

R R Development Corp.

Advance Sales Office
612 Newburgh
Open 1-6 (except Thursday)
(313) 722-8769



MILFORD Heritage Hills new construction country colonial w/wrap around porch w/2 doorwalls. Large corner ravine lot. 4 bedrooms, 2.5 baghs, family room w/ fireplace, dining & breakfast rooms. Buyer can still make selections. $272,900 (L52Dee) 462-3000



NORTHVILLE Elegant contemporary w/ private park-like yard. 4 bedrooms, 3.5 baths, 1st floor master suite w/whirlpool tub, finished lower level walk-out, computer room, rec area w/wood stove + wet bar. Creative use of wood, beams & vaulted ceilings! $399,900 (L90Woo) 462-3000

NORTHVILLE Professionally decorated model home ready to move in! Formal living room w/fireplace & family room w/ fireplace! Great kitchen area w/built-ins & formal dining room. Completely landscaped w/deck & 3 car garage. A beautiful home! $369,900 (L90Tal) 462-3000

LIVONIA Be your own landlord! Cute 2 bedroom Condo in Livonia is located close to shopping & freeway. Home also features wet plaster, hardwood floors, central air & basement. Very reasonable association fee & price! $52,500 (L88Mid) 462-3000

NORTHVILLE Quick occupancy! Newly constructed home! Open floor plan offers large 1st floor suite w/whirlpool tub. Great room w/formal dining. Beautiful kitchen w/ snack bar. Oak kitchen flooring. Ceramic entry + carpet throughout. 3 car garage. $307,900 (L65Red) 462-3000

LIVONIA Quiet tranquility radiates throughout this immaculate 4 bedroom bungalow. Spacious kitchen. 2 bedrooms up & 2 bedrooms down. Very deep & private lot w/trees. Super Livonia location & price! $76,900 (L05Wey) 462-3000

NORTHVILLE This one must be viewed! All amenities included in the new 1.5 story home in the Hills of Crestwood. Glamorous 1st floor bedroom features 2 walk-in closets. Spacious bath w/whirlpool tub. High ceilings throughout 1st floor & 3 car side entrance garage. $323,500 (L37Red) 462-3000

LIVONIA Rare tree-lined street. 4 bedrooms, 2.5 baths, sunken living room, formal dining room, great family room w/ Early American fireplace, 1st floor laundry space, double entry wood doors, finished lower level w/rec room plus storage. Private patio. Large yard. $199,000 (L89May) 462-3000

Quality Real Estate NW — Better Homes and Gardens

17000 S. Laurel Park Dr., Livonia

(313) 462-3000

THE RIGHT LOAN AT THE RIGHT PRICE... FROM UFG MORTGAGE

15 Year Conventional Fixed Rate Loans

7.125% Rate

7.491% APR

In addition, UFG Mortgage offers **No Income Verification Loans,** plus more than 50 other loan programs. Whether financing or refinancing, the UFG Mortgage staff looks forward to serving you!

UFG MORTGAGE

32000 Northwestern Highway, Suite 180
Farmington Hills, MI 48334
(810) 737-8300 • (810) 737-8305 FAX
(800) 549-6664

Loan based on 20% downpayment, $100,000 loan 2 discount points, and 180 equal payments of $907.00

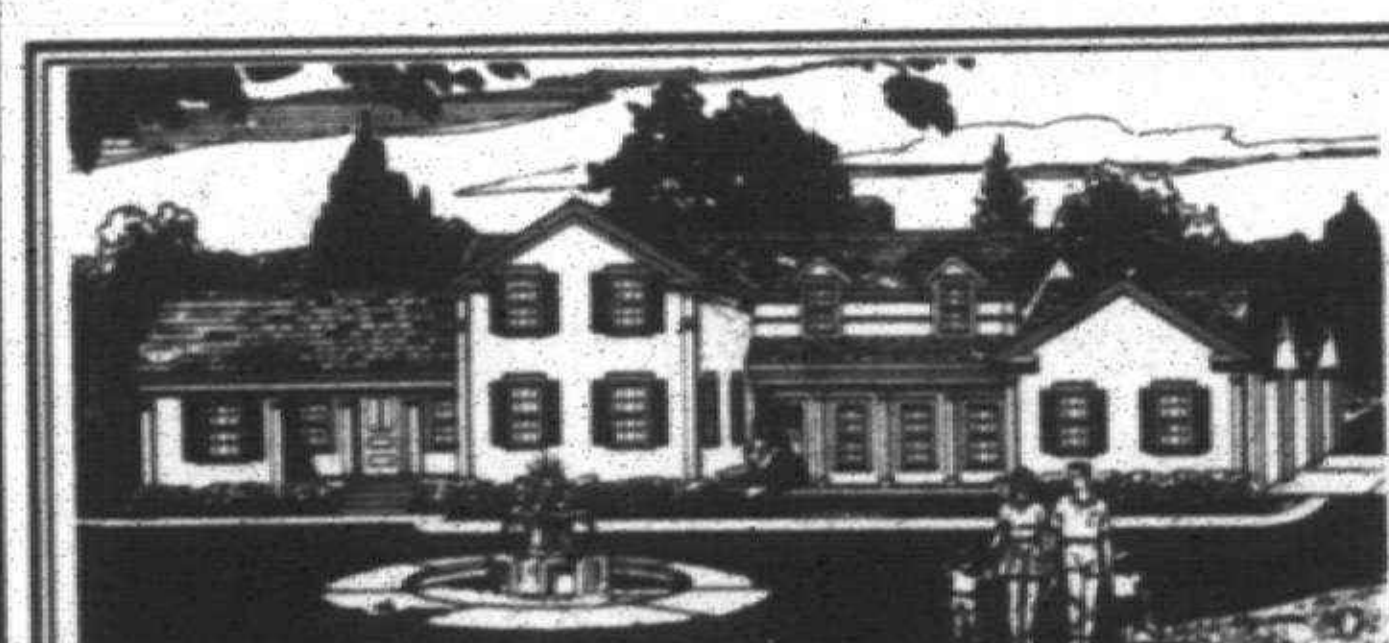

Novi's 1st House

The Enlarged Thornton House

Rare opportunity has now arisen to acquire Novi's historic Thornton House. Built in 1839 action has started for its renovation and enlargement. Pictured above is it's completed appearance.

Newly moved to a 2 acre site the estate is located at the end of a 220 ft. private driveway with Maples planned to arch over it. Beyond sweeping lawns, pool, tennis court, and carriage house or gym can be added. Three to 4 bedroom, 4 other large rooms, in 3,000+ sq. ft. with 3 car garage. $395,000. Completion will take 6-8 months.

Just 3 minutes from 12 Oaks Mall, I-96, and Novi's notable schools for a family that wants to plant roots and enjoy fullness of life at home this estate is incomparable.

GARFIELD & ASSOCIATES, INC.
(313) 261-9704

REAL ESTATE ONE, INC. is please to announce the appointment of a new management team for its Plymouth, Michigan office:



Shirley & Ed Ford

Shirley and Ed are long time residents of Plymouth...working together successfully as a REALTOR sales team in the Plymouth/Canton area, they have amassed 16 years of residential real estate experience.

Shirley is an award-winning REALTOR...she has in-depth experience dealing with the problems of people undergoing relocation. Shirley will function as the Sales Manager for the office.

Ed is a REALTOR Counselor...he is also licensed by the State to appraise residential properties. Ed brings to their team many years of experience in management positions with a top Fortune 500 company. Ed will serve as the Business Manager for the office.

Both Shirley and Ed are looking forward to the challenge and are actively seeking both new and experienced real estate agents to staff openings at their Real Estate One office, located at 217 W. Ann Arbor Road in the City of Plymouth.

If you are interested in a challenging, rewarding career helping people find or sell one of their most prized possessions, call Shirley or Ed at (313) 455-7000.

Real Estate One. ® INC.

Free Federal Consumer Information Catalog.
Dept. TD, Pueblo, Colorado 81009

THOMPSON-BROWN is proud to announce the return of DOLORES BERNARDIN to our Residential Division Sales Staff.



Dolores started her real estate career with THOMPSON-BROWN in 1971.

As a top producer in the industry, Dolores made a name for herself as a hard worker dedicated to her clients and customers.

She was with Real Estate One for a number of years until she left for other ventures in Florida.

THOMPSON-BROWN welcomes Ms. Bernardin with great enthusiasm.

THOMPSON-BROWN
(810) 539-8700

We'll Show You Just How Rewarding Home Ownership Has Been.



CANTON. Owners have changed floor plan to take advantage of the best in this 3 bedroom, 2 bath ranch. Many updates. Lovely front sitting area, big deck for privacy in rear. $139,900 (P04Spr) 451-5400

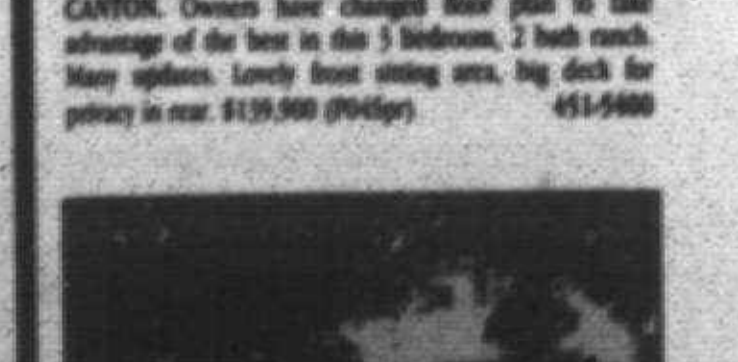

LIVONIA. Beautiful Rosedale Gardens 4 bedroom colonial. Many updates including carpeting, ceramic tile in foyer, built-in appliances, new kitchen countertops and cabinets. Family room tastefully done. Home protection plan. $159,500 (P59Ing) 451-5400

In 1994 our company took half the-time to sell our listings as compared to the rest of the brokers in the MLS.*
(*based on MLS statistics)
THAT'S RIGHT!!!
So when it comes time to sell your home, call us.
We'll get you the best price and get the job done...
50% faster.

WHY WOULD YOU LIST YOUR HOME WITH ANYONE ELSE?



WESTLAND. Clean and neat 4 bedroom ranch with great floor plan. Fireplace in living room, open to dining area, doorwall to patio, beautiful finished basement w/lots of storage space and room for entertaining. $97,500 (P64Ap) 451-5400



GARDEN CITY. Over a half acre and lots of trees and perennials. Spotless 2 bedroom ranch in move-in condition. Florida room that has many uses. Kitchen w/ breakfast nook. Oversized 2 car garage. $71,500 (P99Hen) 451-5400

Quality Real Estate Properties, Inc. — Better Homes and Gardens

1365 South Main St., Plymouth MI 48170
(313) 451-5400

REMERICA®

For Franchise Info
Contact Jim Courtney
Remerica of Michigan
313-459-6222
or
1-800-REMERICA

EQUAL HOUSING OPPORTUNITY — REALTOR

Serving Plymouth, Canton, Livonia, Redford, Detroit, Garden City, Westland, Hamburg, Pinckney, Riverview, Allen Park, Orion, Belleville and Flat Rock



START PACKING
Quality built colonial backing to park. Gorgeous fieldstone fronts, sprinkler sytem, grass and landscape included. Generous bedroom sizes for your large furniture. Large oak eat-in kitchen and ceramic baths. Only $119,900.
REMERICA NEIGHBORHOOD REALTORS 313-326-1000



HURON RIVER
Chain of lakes, lakefront on Tamarack, 3 bedroom ranch, sewers, paved roads. $139,400
REMERICA LAKES REALTY 1-800-366-0613



NEARLY 2 ACRES
Ranch, contemperary country living, ceramic foyer & baths, step-down living room, formal dining room, master suite with full bath & walk-in closet, family room w/cathedral ceiling, fireplace, Andersen windows. $259,900 (AMBNA)
REMERICA HOMETOWN REALTORS 313-459-6222



COME SEE
This beautiful home! Large rooms, 2 full baths, master bedroom has vanity, finished baement w/dry bar & rec room - much more. $124,900 (7715)
REMERICA PICKERING & ASSOC. 313-458-4900



DEARBORN HEIGHTS
5906 GULLY. Immaculate inside & out! 3 bedroom brick ranch, finished basement w/rec room & bar, newer: roof, energy efficient furnace, central air, vinyl windows, country kitchen w/oak cabinets. Home Warranty. $97,500
REMERICA GOLD KEY HOMES 313-255-2100



GREAT PRICE!
On this 3 bedroom brick colonial located in historic Ford Foundation Sub. with 1½ baths, basement, attached garage, newer furnace and roof, copper plumbing, loaded with character at only $139,900.
REMERICA NEIGHBORHOOD REALTORS 313-326-1000



GENTLEMEN'S HORSE FARM
2100 sq. ft. Ranch w/basement, 10 mature acres w/pond, barns, paddocks, training $249,900
REMERICA LAKES REALTY 1-800-366-0613



HURRY! FARMINGTON HILLS
Just Listed! 3 bedroom, 2 bath ranch, kitchen w/snack bar, dining room w/doorwall to deck, central air, full basement, fireplace, 2 car attached garage, new carpet - paint, great location w/country atmosphere. $139,900 (ACWAL)
REMERICA HOMETOWN REALTORS 313-459-6222



PEACE AND QUIET ABOUNDS
In this newer 3 bedroom ranch on a low traffic street. Enjoy large kitchen, spacious living room, full basement and oversized garage all on a deep treed lot. Low $90's. (S2032)
REMERICA SUBURBAN REALTORS 313-261-1600



LIVONIA
4 bedroom ranch. 2 car garage, huge updated kitchen & bath, solar panel heating, many extras, mint interior. $119,500
REMERICA GOLD KEY HOMES 313-255-2100



BEAUTIFUL 1988 BUILT RANCH!
3 large bedrooms, large open kitchen area leads to gorgeous living room with fireplace and cathedral ceilings, full basement, large garage. Only $94,900.
REMERICA NEIGHBORHOOD REALTORS 313-326-1000



WATERFRONT
On Huron River, nearly 3000 sq. ft. w/attached garage, 3 bedrooms, 3 baths, jacuzzi, loaded w/amenities. $189,900
REMERICA LAKES REALTY 1-800-366-0613



ABSOLUTELY GORGEOUS!
Immaculate and beautifully decorated best describes this 3 bedroom, 2½ bath home. Many upgrades, nothing to do but move in. Pride of ownership shows throughout. $139,999 (7772)
REMERICA PICKERING & ASSOC. 313-458-4900



OUTSTANDING VALUE
On this 3 bedroom ranch. Updated kitchen, bath and newer carpet throughout. Decor in neutrals, beautiful landscaping with 2½ car garage. $72,900 (S2021)
REMERICA SUBURBAN REALTORS 313-261-1600



NORTHVILLE SCHOOLS
3,125 square feet in this one of a kind Quad-Level. 3 full baths, great family room has wood-burning fireplace. Circle drive on nice corner lot, 5 BEDROOMS! $239,900
REMERICA GOLD KEY HOMES 313-255-2100



A FABULOUS COLONIAL
Downtown Plymouth. Great room with Lake Superior stone fireplace, Andersen windows, double lot, polished hardwood floor in country dining room, oversized 2½ car garage, 2nd floor laundry, central air. $174,900
REMERICA HOMETOWN ONE 313-420-3400



COUNTRY LIVING & BUSINESS
The best of both worlds. Centurian home on 4.4 acres w/80' pond, newer roof, windows, furnace & new 24 x 26 garage, one or two more bedrooms could be created, parlor room off dining room, 7000 sq. ft. pole barn. $440,000 (ABAPO)
REMERICA HOMETOWN REALTORS 313-459-6222



JUST REDUCED!
2500 sq. ft. quad in Northville. Almost 5 acres w/one acre stocked pond, near 4 golf courses, 3 bedrooms, 2 baths, large family room w/walkout & full brick fireplace, game/rec room on entry level & more! $229,900 (7746)
REMERICA PICKERING & ASSOC. 313-458-4900



ORIGINAL OWNER
This well cared for 4 bedroom, 2½ bath Colonial must be seen. Newer roof, driveway, first floor laundry, family room with fireplace and extra large 2 car attached garage. $184,900 (S2023)
REMERICA SUBURBAN REALTORS 313-261-1600



LIVONIA SCHOOLS
Newly built in 1993 with all the extras. Spacious floor plan w/over 2000 sq. ft., 4 bedrooms, 2½ baths, light oak kitchen with breakfast nook and formal dining room, oversized basement carpeted & tiled, Florida room, wooded setting. $189,900
REMERICA HOMETOWN II 313-453-0012



NICELY LANDSCAPED
3-4 bedroom home on quiet tree-lined cul-de-sac location w/oversized lot, 2½ car garage, super remodeled kitchen & bath, doorwall off kitchen to covered patio, vinyl windows, central air, furnace, hot water heater, carpet, alarm system.
REMERICA HOMETOWN ONE 313-420-3400



ALMOST 3 ACRES!!
Private contemporary home w/4 stall pole barn features 2 fireplaces, canyon stone accents, large master w/jacuzzi. Only $198,800. Bring your horses and offers!!
REMERICA HOMETOWN ONE 313-420-3400

REMERICA® RECRUITS

WE'RE THE TOPS™

- Top Company
- Top Salespeople
- Top Sales
- Top Commissions
- Top Training
- Top Management

Why start at the bottom with someone else, when you can start at the top with us
CALL NOW!



WE WANT YOU!



PLYMOUTH
Gorgeous brick ranch with walk-out. Extra 30 x 30 building on 7 acres, horses allowed, lovely view from family room with full wall fireplace, 1st floor laundry. Must see to appreciate. $229,500
REMERICA HOMETOWN II 313-453-0012



FEATURES GALORE
Custom built home on cul-de-sac location. 3 bedrooms, 2 1/2 baths, 2 fireplaces, jacuzzi in master bedroom, 30 ft. lot over sunk-in living room. Must Sell! $229,500
REMERICA HOMETOWN II 313-453-0012

REMERICA®
Each Office Independently Owned & Operated

REMERICA HOMETOWN REALTORS
44523 Ann Arbor Road
Plymouth
(313) 459-6222

REMERICA GOLD KEY HOMES
18303 Beech Daly
Redford
(313) 255-2100

REMERICA PICKERING & ASSOC.
8404 Wayne Rd.
Westland
(313) 458-4900

REMERICA LAKES REALTY
4670 E. M-36
Pinckney
1-800-366-0613

REMERICA NEIGHBORHOOD REALTORS
39015 Cherry Hill
Westland
(313) 326-1000

REMERICA SUBURBAN REALTORS
15707 Farmington
Livonia
(313) 261-1600

REMERICA HOMETOWN II REALTORS
1115 S. Main
Plymouth
(313) 453-0012

REMERICA HOMETOWN ONE REALTORS
42875 Five Mile Road
Plymouth
(313) 420-3400

A 'cheap' mortgage may be the most expensive

ON MORTGAGES



DAVID C. MULLY

Shopping for a mortgage lender is probably the least enjoyable part of the home buying process. Therefore most people rush through this stage and end up selecting a lender based solely on the fact that the lender has the lowest interest rate and closing cost of all the lenders they have time to compare (or had the patience to compare). But is that really all that matters? Have you found out later on that you wished you had shopped a little smarter when you selected your lender?

Most homebuyers do not think about some of the important points to consider when comparing one lender with another. Besides trying to obtain the lowest rate and closing cost possible (if you do not lock the rate in the day you compare lenders, you may not have ended up with the best rate, rates can change daily from one lender to the next), there are other important things to consider when selecting a lender.

Granted, you want to get the process over with so you can move into your new house, but it you take the time to think about how you may be affected by this choice in the future you might shop smarter. For example, let's say you're putting a 10-percent downpayment on your new house, you will have an extra charge added to your monthly payment that is called MI insurance (commonly known as PMI).

This is charged by most lenders when you put less than 20 percent as a downpayment. Some day when you have built up enough equity in your house to equal 20 percent, you are going to want to request that your lender drop this extra charge off of your monthly house payment.

You may have asked about this when you originally applied for your loan and the loan officer may have said yes you may request this when you have the necessary 20-percent equity. But what you probably did not realize in this case is how important it would be for the lender you select to continue to service your loan in the future. Because if the lender sells the servicing of your loan to another lender, what they may have told you previously may not hold true with your new lender, and as a result a few years later you're paying extra fees you may have saved by shopping smarter, and asking the question "Will your company service my loan now and in the future?" All companies are required by regulations to disclose to the borrower what percent of loans they sell each year. Ask for a copy of this disclosure.

So the money you may have saved initially could have ended up as a loss in the future if you are required to continue these MI payments each month in your house payment. This is just one example of how shopping smarter can affect your pocket book when you take the time to look at the big picture and not just the small picture of hurrying to get the best rate and getting the process over with ASAP. Also remember, your credit history can sometimes be affected when the servicing of your loan gets sold to another lender because of the timing of when your now lender actually records your payment, it could end up showing late on your credit report even though you made the payment on time.

Stay tuned for more tips on shopping smart.

Dave Mully has been assisting area homeowners with their mortgage needs for several years. He is a mortage representative with NBD Bank. Mully's toll-free number is 1-800-554-5244.

REAL ESTATE BRIEFS

Real estate briefs features *news and notes on professional associations, office activities, upcoming meetings and seminars, new services/products and available consumer publications. Write: Real estate briefs, Observer & Eccentric Newspapers, 36251 Schoolcraft, Livonia, 48150. Our fax number is (313) 591-7279.*

■ KINGSLEY COMMERCIAL

Douglas Woodard and Timothy Affolder, with a combined 45 years experience in commercial real estate, development and construction, have established Kingsley Commercial Real Estate Services.

The firm, located in Bloomfield Hills, will specialize in commercial sales and leasing, site acquisition, property management, development and design/build services.

Woodard most recently headed the commercial real estate division of Prudential Great Lakes Realty. Affolder has been active in the development of commercial properties through Hexagon General Contractors.

Ira Place will be a member of the sales and leasing team.

■ FALL PROTECTION SEMINAR

The Building Industry Association of Southeastern Michigan sponsors a seminar on how to prevent falls at job sites and how to respond if one occurs 5:30-8:30 p.m. Thursday, June 22, at the Troy Marriott, Big Beaver at Crooks.

Jerry Faber, a safety consultant for the Michigan Occupational Safety and Health Act, will make the presentation.

Cost is $20 for members, $45 for non-members. To register, call (810) 737-4477.

■ NORTON CREEK OPENING

S.R. Jacobson Development, Key Homes and Singh Development recently hosted a special party to unveil their newest subdivision, Norton Creek in Wixom.

Proceeds were directed to Drug Abuse Resistance Education.

Thomas Gross, a student at Walled Lake Elementary, received a wagon filled with art supplies for creating the design for the event's invitation.

Units start at $148,000 in the subdivision on Norton Creek Boulevard off Wixom Road north of Maple.

CALL COLDWELL BANKER

Schweitzer Real Estate



LOVELY

NORTHVILLE custom built 4 bedroom, 2½ bath colonial on ½ acre cul-de-sac lot. Bay windows in living room, dining room & master bedroom, island kitchen w/walk-in pantry, family room w/fireplace & more. $264,500 (OE-L-73ELM) (313) 462-1811.



GORGEOUS

CANTON 4 bedroom colonial only 6 months old with upgrades & improvements totaling almost $25,000! Oak flooring - kitchen & foyer, jacuzzi tub, landscaping w/sprinklers plus much more. $221,900 (OE-L-02MYS) (313) 462-1811.

Canton

DREAM HOME! Sherwood model home features open floor plan, 3 bedrooms, 2.5 baths, first floor laundry, ceramic tile baths, wood insulated windows and screens, 2 car attached garage. $184,500 (OE-N-29OUN) (810) 347-3050.

SUPER NEW CONSTRUCTION! Sharp new home features 4 bedrooms, 1st floor laundry, family room with natural fireplace, large kitchen, and Moen faucets throughout. Also 2 car attached garage, underground utilities, and built to please! (OE-N-34TRE) $180,000 (810) 347-3050.

SUPER SHARP NEW CONSTRUCTION! Primeau built home features two story foyer, family and dining room, huge kitchen, 1st floor master bedroom, first floor laundry, ceramic tile bath, underground utilities, two car garage. (OE-N-33OUN) $177,900 (810) 347-3050.

Dearborn

OLDER, BUT GOOD LOOKING. And built to last. 3 bedroom colonial is a restorer's dream! This maintenance free home features wood floors throughout with a large living room and formal dining room. Close to parks and located on a quiet street. (OE-N-34COL) $57,900 (810) 347-3050.

Farmington Hills

NEW 2 STORY. Four bedroom, brick 2 story home features 3 baths, great room, dining room fireplace and many custom extras. $269,900 (OE-L-64GOL) (313) 462-1811.

EVERY DAY UNTIL IT'S SOLD.



Harrison

YOUR VACATION RETREAT! Three bedroom ranch in Harrison on Bertha Lake. Mostly furnished, one year lease with option to buy. $49,900 (OE-N-06SFI) (810) 347-3050.

Livonia

MUST SEE. Owner/designer has spared no expense from crown molding to marble floor with everything in between. Great expressway access, dining, entertainment and shopping. $189,900 (OE-L-03BEA) (313) 462-1811.

LIVONIA RANCH. Gorgeous treed setting on huge lot. 2 natural fireplaces, 3 door-walls, large sized bedrooms, 30x30 outbuilding will store 8 cars, 2 car attached garage, and another detached garage. All appliances stay. $195,900 (OE-N-50JOY) (810) 347-3050.

Livonia

NORTHWEST LIVONIA. Large, roomy, 3 bedroom custom built ranch with many quality upgrades! Full basement, 1st floor laundry, Florida room and much more! $168,500 (OE-L-27WES) (313) 462-1811.

YESTERYEAR CHARM. Rosedale Gardens 3 bedroom, 2 bath ranch with over 1500 -sq. ft. and many, many modern amenities including master bedroom suite, and white kitchen. $157,500 (OE-N-09CRA) (810) 347-3050.

LIVONIA RANCH. 1,470 sq. ft. this home is gorgeous! New windows with 2 beautiful bay windows, totally remodeled kitchen and bath, spacious family room, huge master bedroom, newer roof, finished basement. $112,900 (OE-N-38DEE) (810) 347-3050.

Livonia

UPDATES GALORE! Include roof, gutters, central air, and furnace. Neutral decor and recently painted. Finished basement with bar and lots of storage. $99,900 (OE-N-51DOR) (810) 347-3050.

Novi

NEW CONSTRUCTION. Three bedroom, 2½ bath colonial on 1 acre of prime Novi land, very open with lots of features. Will be completed in 30 days. $189,900 (OE-L-5TA) (313) 462-1811.

Plymouth

YOUR DREAM HOME! Devonshire model home features an open floor plan, 4 bedrooms, 2½ baths, community pool with cabana and gazebo, ceramic tile baths, fireplace in family room, 2 car attached garage. $319,800 (OE-N-01HIL) (810) 347-3050.

Plymouth Twp.

NEW CONSTRUCTION. Bonadeo built colonial, one of a kind, on an acre with walkout basement. Dual staircases, fireplaces in family room and master bedroom, a second living area over garage with full bath, sitting room and bedroom. $365,000 (OE-N-44BRA) (810) 347-3050.

Redford

DIAMOND IN THE ROUGH. 2 blocks from the golf course. This 3 bedroom ranch has a formal dining room, living room, and family room accent this open floor plan. Needs some TLC. (58,900 (OE-N-44BRA) (810) 347-3050.

Dearborn Hgts.

LOVELY COLONIAL! Ceramic foyer, 4 bedrooms, large family room w/fireplace, formal living & dining room, remodeled kitchen, finished basement, 2 car attached garage. A real charm! $209,900 CENTURY 21 Hadu, Inc. 810-477-9800.

GORGEOUS NEW CONSTRUCTION CONDOS. Eight new ones to choose from with a price range of $67,900-$92,500. MANY features. Carports & all appliances. CENTURY 21 Gold House 313-451-8400.

Farmington Hills

WOODED PARADISE! 3 bedroom rambling ranch. Home for entertaining, boasts a fireplace in living room, formal dining room, skylights & much more! 2 car attached garage. $253,500 CENTURY 21 Nada, Inc. 810-477-9800.

BEAUTIFUL 3 bedroom brick ranch in Westlake Sub. Valuable updates, attached garage. $99,900 CENTURY 21 MJL Corporate Transferee Service 810-851-6700.

TRANSFEREES DREAM. Newer home with 2500 sq. ft., vaulted ceilings, family room/fireplace, 1st floor laundry, library, modern kitchen, more! $199,997 CENTURY 21 MJL Corporate Transferee Service 810-851-6700.

LOVELY FOUR BEDROOM, 2 ½ bath home with over 2800 sq. ft. on huge cul-de-sac. Motivated seller says "Make Me An Offer." $219,000 CENTURY 21 MJL Corporate Transferee Service 810-851-6700

UPPER UNIT 2 bedroom, 2 bath condo with spacious living and dining room opening to covered porch, overlooks pool and courtyard. NICE! $64,500 CENTURY 21 Suburban 455-5880.

Franklin

EXTRA ORDINAIRE! Superb craftsmanship! 5 bedroom beauty on over an acre! Exquisite interior; 2 fireplaces, 3+ car garage. $489,000 CENTURY 21 Nada, Inc. 810-477-9800.

Hamburg

HAMBURG / PINCKNEY SCHOOLS. Ranch, 3 bedroom, paved drive and neighborhood roads, 2 car attached garage, partially finished basement, immediate occupancy. $127,000. For more information and/or showing appointment contact Valerie Underwood 810-231-3959 or 810-231-5000. CENTURY 21 N.E.F.

Inkster

BEAUTIFUL. 4 bedroom ranch with family room and finished basement, just one block from Garden City park, lots of room for just $57,500. CENTURY 21 Suburban 455-5880.

Livonia

STAR QUALITY. Beautiful 3 bedroom colonial built in 1993 offers living room, dining room, large kitchen, central air, basement and 2 car garage. Nice pie shaped lot. Only $129,900. CENTURY 21 ROW (313) 464-7111.

DESIRABLE AREA. Lovely 3 bedroom colonial with 2½ baths, first floor laundry, central air, great room with fireplace. 2 tiered deck, large master suite and 2 car attached garage. Asking $179,900. CENTURY 21 ROW (313) 464-7111

Livonia

FOR SMART BUYERS. Nice 1200 sq. ft., 3 bedroom ranch offers gorgeous new oak kitchen, large dining area or family room, finished basement and 2 car garage. Great value at $99,900. CENTURY 21 ROW 313-464-7111.

RANCH CONDO. Beautiful semi-detached 2 bedroom & 2 bath in Northridge Villas. Adjacent to pool, meticulously maintained and updated thruout & tastefully decorated, new light fixtures, remote ceiling fans, oak mantle, fireplace, new deck, retractable awning and much more! $166,900 CENTURY 21 Hartford 313-464-6400.

Lyons

UNDESCRIBABLE! 4 acres, stream, trails & trees surround this 4 bedroom colonial. Approximately 3400 sq. ft., pole barn, 2 car attached garage. $313,000. Call for more details! CENTURY 21 Nada, Inc. 810-477-9800.

Milford

LOTS-OF HOUSE for the money. Over 2000 sq. ft., 4 bedroom colonial on a treed lot, hillside setting overlooks state land, near Proud Lake rec area & Kensington Metropark. One of Milford's best buys! $189,900 CENTURY 21 Hartford 313-464-6400.

Milford

LOVELY 4 bedroom, 2 bath quad includes family room with fireplace, central air, newer furnace and stunning 2 story Florida room with jacuzzi. $149,900 CENTURY 21 Suburban 349-1212.

Northville

SUPER VIEW! Backing to wooded area is this 3 bedroom townhouse. Beautifully decorated, great room w/fireplace, jacuzzi in master suite. Deck, 2 car attached garage. Condo at its best! $229,900 CENTURY 21 Nada, Inc. 810-477-9800.

CHARMING FARMHOUSE on 1.75 acres, hardwood floors in living and dining room with beveled French doors, remodeled kitchen, 1st floor master suite with jacuzzi and much more! $239,500 CENTURY 21 Suburban 349-1212.

INVESTORS TAKE NOTE: Downtown Northville duplex that is rented with a cash flow, completely redone in 1993, hurry - won't last. $159,900 CENTURY 21 Suburban 349-1212.

Pinckney

THIS IS THE PERFECT LOT for that new home. 10.1 acres with pond. $65,900 CENTURY 21 N.E.F. Michael Forbes 810-231-5000.

IT IS TOO GOOD TO BE TRUE In this 3 bedroom, 2 ½ bath ranch on 10 acres with a walk-out basement & 36x40 barn, for only $234,000. CENTURY 21. N.E.F. Michael Forbes 810-231-5000.

Pinckney

YOU ALWAYS WANTED to live by a lake? Now is your chance in this 2 bedroom, 1 bath home with water privileges to Rush Lake. All for only $84,500. CENTURY 21 N.E.F. Michael Forbes 810-231-5000.

Plymouth

COUNTRY LIVING. 4 bedroom Cape Cod on an acre, 2 baths, 2 car attached garage, basement and beautiful landscaping. $169,900 CENTURY 21 Suburban 455-5880.

SPECIAL HOME for the discerning buyer. Over 3300 sq. ft. of quality, only 7 months old, better than new, no loose ends to tie up! Landscaped, 2 story, imported ceramic tiling, 2 staircases, 2 fireplaces, butler's pantry master suite! A showplace! Move in! Perfect! $309,900 CENTURY 21 Hartford 313-464-6400.

COUNTRY SETTING. What a house for the price of $96,600! 3 bedrooms, newer garage, copper plumbing, large patio, nice ranch. CENTURY 21 Gold House 313-451-8400.

Redford

SOUTH REDFORD RANCH. Maintenance free 3 bedroom brick, dining room, central air, 1½ baths and finished basement w/rec room, appliances stay and 2 car garage. $76,900 CENTURY 21 John Cole Realty 313-455-8430.

Redford

REDFORD DOLLHOUSE. Excellent home for first time buyers or investors. 3 bedroom brick ranch, completely updated, newer carpet and cabinets, low taxes, close to park & shopping, $57,500 CENTURY 21 John Cole Realty 313-455-8430.

Romulus

COUNTRY: Pure and Simple! 3 bedroom home on an acre, many updates, lots of room to expand, horse barn can be changed to a garage. $89,000 CENTURY 21 Suburban 455-5880.

Salem Twp.

LOVELY 4 bedroom brick ranch. 3 baths, fireplace, in-law quarters in finished basement with private entry. Overlooks Salem Golf Course. $217,700 CENTURY 21 John Cole Realty 313-455-8430.

Taylor

NICE 3 bedroom brick ranch. Fireplace, central air, 1st floor laundry, 24 x 24 garage, nice big front porch and fenced yard. $65,000 CENTURY 21 Suburban 455-5880.

Trenton

"ONE OF A KIND." 3 bedroom ranch, natural fireplace, 3 full baths, indoor pool & jacuzzi, perfect for entertaining. Must see to believe!! CENTURY 21 John Cole Realty 313-455-8430.

West Bloomfield

ATTRACTIVE brick & woodside custom ranch. Over 3400 sq. ft., 3 bedrooms w/2 additional in lower level, walkout, great room w/fireplace, 1st floor master bedroom/jacuzzi. $229,000 CENTURY 21 MJL Corporate Transferee Service 810-851-6700.

SPACIOUS COLONIAL. Open floor plan, 4 bedrooms, 2 1/2 baths, finished basement, circular drive, new vinyl floor, carpet in living & dining rooms, garage door and heater, filter and tile in pool. $189,997 CENTURY 21 MJL Corporate Transferee Service 810-851-6700.

COUNTRY STYLE RANCH! Cozy 3 bedrooms, 3 baths on half acre cul-de-sac, living room/fireplace, newer air conditioning and furnace. Storage galore! Home Warranty. $198,500 CENTURY 21 MJL Corporate Transferee Service 810-851-6700.

FANTASTIC CONTEMPORARY! Your dream house is here!! Four bedrooms with all the good items you want. Inground pool. This W. Bloomfield home is a winner! $424,900 CENTURY 21 MJL Corporate Transferee Service 810-851-6700.

SMASHING WHITE CONTEMPORARY. Nestled on private cul-de-sac, white formica kitchen, ceramic foyer, marble fireplace, master suite/jacuzzi. $278,000 CENTURY 21 MJL Corporate Transferee Service 810-851-6700.

COLDWELL BANKER

SCHWEITZER REAL ESTATE RESIDENTIAL REAL ESTATE

Northville/Novi (810) 347-3050

Plymouth/Canton (313) 453-6800

Livonia/Farmington (313) 462-1811

Relocating? Call our Relocation Department at (313) 268-1000 OR (800) 486-MOVE

An Independently Owned and Operated Member of Coldwell Banker Residential Affiliates Inc.

Chug-Chug-Choose Classified! BUY SAVE SELL BUY SAVE

With O & E classifieds, you're always on the right track! All aboard for savings!

Century 21

When you're buying a home, lean on us.

ANN ARBOR TWP

1.42 ACRE affordable building site, one of four on private cul-de-sac, great location. $33,500 CENTURY 21 Suburban 349-1212.

BINGHAM FARMS

ONE OF A KIND four bedroom quad. Inground pool, 3 acres of beautiful landscaping, rustic contemporary, 3 car garage. Shown by appointment only. $599,900 CENTURY 21 MJL Corporate Transferee Service (810) 851-6700.

BLOOMFIELD TWP

GREAT LOCATION IN BLOOMFIELD TOWNSHIP Birmingham Schools, 4 bedrooms, 2½2 baths, living room & great room, 2 fireplaces, (master bedroom). Lots of updating and renovation. $279,900. Ask for Dorothy Griesman CENTURY 21 Country Hills 540-5050.

LAKE PRIVILEGES ON PRESTIGIOUS Island Lake. Magnificent setting, wonderful view from every window. Country kitchen, sunny great room with high ceiling, hardwood floors, two fireplaces, workshop, patio. A rare find! Must see! $369,900. Ask for Dorothy Griesman CENTURY 21 Country Hills 540-5050

BLOOMFIELD TWP

OPEN HOUSE 2-5. 1635 Mark Hopkins. New construction in Bloomfield Township, Bloomfield Schools; 4 bedrooms, 3½2 baths, 3 car garage. Immediate occupancy. Ask for Dorothy Griesman. CENTURY 21 Country Hills 540-3050.

CANTON

OPEN HOUSE SAT.-SUN. 11-4. Our office 7500 Canton Center at Warren. Walk in, you'll receive computer print-outs in your price range, maps, school & mortgage information, coffee & donuts. CENTURY 21 Gold House 313-451-9400.

DEARBORN

SPACIOUS 4 bedroom colonial with 1 full and 2 half baths. Newer roof, furnace and central air, nice garden window in kitchen. $85,000 CENTURY 21 Suburban 349-1212.

DEARBORN HGTS.

LOVELY COLONIAL! Ceramic foyer, 4 bedrooms, large family room w/fireplace, formal living & dining room, remodeled kitchen, finished basement, 2 car attached garage. A real charm! $209,900 CENTURY 21 Hadu, Inc. 810-477-9800.

GORGEOUS NEW CONSTRUCTION CONDOS. Eight new ones to choose from with a price range of $67,900-$92,500. MANY features. Carports & all appliances. CENTURY 21 Gold House 313-451-8400.

©1995 Century 21 Real Estate Corporation as trustee of the NAF. ® and ™ - trademarks of Century 21 Real Estate Corporation. Equal Housing Opportunity. EACH OFFICE IS INDEPENDENTLY OWNED AND OPERATED.

WEIR, MANUEL, SNYDER & RANKE REALTORS

PLYMOUTH	500 S. MAIN ST.	313-455-6000
BIRMINGHAM	298 S. WOODWARD	810-644-6500
W. BLOOMFIELD	7285 ORCHARD LAKE RD.	810-851-5500
TROY	4700 ROCHESTER RD.	810-689-7500
ROCHESTER	1205 W. UNIVERSITY DR.	810-651-4500



SPLISH-SPLASH

Spend summer afternoons in a built-in Gunite pool, or relax in your private yard on your patio. The large family room has a wood-burning stove and newer carpeting. 3 bedrooms and 2 full baths are waiting for you! ML#526418

$99,800 (313) 455-6000



VINTAGE HOME

Extensively updated on nearly one acre. Immediately available for home or potential office zoning. Very well constructed and maintained. ML#507095

$215,000 (313) 455-6000



OUTSTANDING QUALITY AND DETAIL ABOUND

In this 4 bedroom Gerish built Tudor. Ceramic tile front porch w/double bevelled glass entry, large deck overlooking mature grounds. Updates: surround sound, carpet, and custom mirror work. ML#527986

$299,900 (313) 455-6000



EXQUISITE!!!

Four bedroom, 3 full & 2 half bath Tudor in Plymouth's prestigious Woodlore North. Soaring ceilings, 2 staircases, fabulous master bedroom & bath, walkout basement...A must see!! ML#515118

$465,000 (313) 455-6000



AIRY & ELEGANT!!

This condo awaits the sophisticated buyer seeking a golf course community w/tennis court & pool. 2100 sq. ft. of perfection! Jacuzzi bath, soaring ceilings, creamy carpeting, custom mirror work. ML#528089

$229,900 (313) 455-6000

I want an "exciting career"!

WHAT'S INVOLVED IN BECOMING A REAL ESTATE AGENT... CALL TO ATTEND OUR SEMINAR ON OUR "FREE" TRAINING PROGRAM & LEARN ABOUT BUSINESS EXPENSES AND THE INCOME POTENTIAL

Call for an appointment for our June 20th seminar

CALL 313-455-6000 Ask for Phyllis or Pat

GRAND OPENING

ISN'T IT TIME YOU PUT DOWN SOME ROOTS?

FIFTY YEARS OF CONTINUOUS SATISFACTION 50 ROBERTSON BROTHERS GROUP

Introducing Pinewood At Pheasant Run, Robertson Brothers' luxurious new community of single-family homes



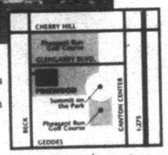

Prestigously located in rapidly growing Canton, Pinewood features everything you'd expect from a Robertson Brothers community. Luxuriously appointed 3 and 4 bedroom, 2-1/2 bath colonial and 1-1/2 story models with cathedral ceilings and flowing floor plans. Gorgeous grounds that include open areas, sidewalks and tree-lined streets. And a location that can't be beat. Pinewood is just minutes away from Canton's newest recreational center, Summit on the Park, the beautiful Pheasant Run Golf Course, Canton/Plymouth schools and major expressways. With all this to offer, we're sure you'll agree that Pinewood is indeed the ideal place to put down some roots.

Pinewood AT PHEASANT RUN

Visit the Pinewood Sales Center for more information on this exceptional community or please call 313-495-1577. Pinewood is located at the southeast corner of Glengarry Blvd and Beck Rd. Priced from the $230,000's.

ROBERTSON BROTHERS GROUP Rb

Master suite in this house plan isolated from day-to-day living

If the privacy of a well-isolated master suite is important to you, consider the Kearney. The master suite and second bedroom couldn't be much farther apart. For the couple with an older child still at home, or empty nesters who need a spare room for guests, this arrangement is beneficial.

Luxuries in the master suite, where a large bay window brings the sunshine inside, include a skylit bathroom with separate toilet and twin basins, a large closet, and private access to a small back patio, where an optional spa can ease away the cares of the day.

Dining room and family room flow together, with a wide hearth to take away the chill. This bright skylit area, with built-in entertainment center, is a great place for family and friends to gather for hours of fun watching television, listening to music or just enjoying each others company. A full bathroom, with dual access, separates the family room and second bedroom.

The large, vaulted living room has a big bay window looking out over the covered porch to the front yard. This room also flows into the dining area, enhancing the open feeling of the house.

For the cook in the house, the spacious walk-in kitchen is sure to please. Conveniently located for easy serving, the kitchen has all the built-ins plus a pantry and room for a washer and dryer. With direct passage to the two-car garage, groceries can be easily brought inside. Extra room is available in the garage for storage or it can be used as a workshop for the do-it-yourself person that likes to tackle tough projects.

For the lazy days of summer, there is a large back deck. Here friends and relatives can fire up the barbecue and savor each other's company along with the sunshine and food.



KEARNEY

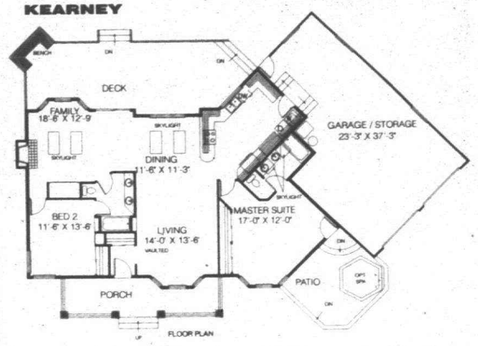

The Kearney: *Overall dimensions of the Kearney are 77 feet 6 inches by 48 feet 9 inches.*

For a study kit of the KEARNEY (334-060), send $9, to Landmark Designs, P.O.BOX 2307-OE48, Eugene, OR 97402 (Be sure to specify plan name & number)

For a collection of plan books featuring Landmark's most popular house plans, send $20 to Landmark.



UNIQUE SINGLE FAMILY HOMES . . .

Westhaven Estates

WESTLAND'S NEWEST COMMUNITY

Ranches & Bunglow homes with the best in location, style & price.

Only minutes from Westland Mall.

Features Include:

- First Floor Master Suite
- Breakfast Nook
- Two-Car Attached Garage
- First Floor Laundry
- Alcove Dining
- Full Basement



FOR INFORMATION CALL 810-642-7800

From: $134,400

The Chawney Group, Inc. DEVELOPERS BUILDERS REALTORS DESIGNERS

Looking to buy or rent?

Come Home to Southfield.

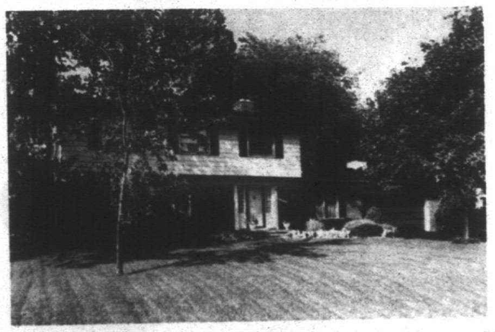

Central location, a variety of housing choices, excellent public and private schools, award-winning parks & recreation programs.

Free services include:

• Community information • Mortgage options • Rental information

Southfield Housing Service

(810) 354-4968

NEW HOMES

Houses of Country Creek fit Crosswinds mold

BY DOUG FUNKE
STAFF WRITER

Villages of Country Creek in Oakland Township looks a lot like other recent residential projects developed and built by Crosswinds Communities in Westland and Royal Oak.

Houses are fairly close together, yards are relatively small and interiors feature volume ceilings to accentuate living space.

"What we've been able to do is give tremendous value in a first-class location," said Bernard Glieberman, Crosswinds president.

"This is a better answer than attached condos," he said. "You have the benefits of condos — less yard to take care of, a real nice looking community — but yet don't have common walls."

Villages of Country Creek is off Adams Road just north of Silver Bell. About a quarter of the 196 lots at the site are still available.

Glieberman offers four models.

They range from a bi-level of 1,444 square feet with three bedrooms and two baths for $139,900 to a 2,250-square-foot colonial with three bedrooms and 2½ baths for $159,900.

A ranch and story-and-a-half also are available.

All models include as part of the base price a two-car attached garage, basement and dishwasher. All but the bi-level has a first-floor laundry. Exteriors are brick and vinyl siding with wood trim.

Options include fireplace, air conditioning, skylights and decks/patios. Finished basements, as reflected in all of the models, also are extra.

Buyers represent an interesting mix.

"The majority are either upper end of first-time buyers or you're getting people who are coming from big houses who are buying a house after raising a family," Glieberman said. "It's the person who doesn't need a big house.

"We sell a lot of cubic space. We sell drama. I believe our success is values we give in our homes," he added.

Each of the models offers something different.

The Cambridge, a ranch, showcases a volume ceiling over the dining room, family room and kitchen plus extensive plant shelves.

The Kensington offers a walk up to the main living area and a step down to the lower level at the front entrance. All three bedrooms in the bi-level have sloped ceilings.

The Dorchester, a story-and-a-half, places the master on the main floor. You can see the whole house from the bridge at the top of the stairs on the second level.

The Hampton, a colonial, places the master suite on one side of the second level, two secondary bedrooms, each with a walk-in closet, on the other side.

The master in the Dorchester provides a separate tub and shower. The master in the other models has only a shower.

Villages at Country Creek
Rochester Hills

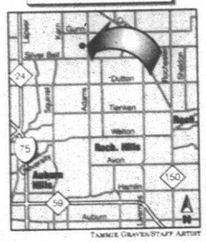

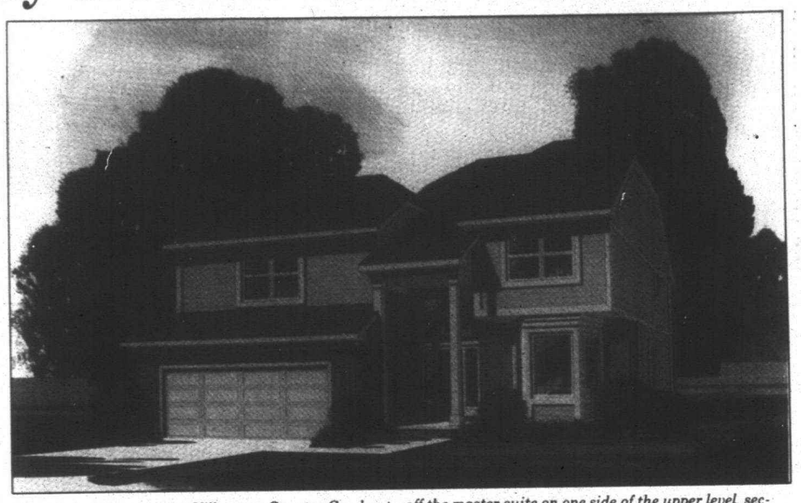

Hampton: *This model at Villages at Country Creek sets off the master suite on one side of the upper level, secondary bedrooms on the other end.*

Villages of Country Creek is serviced by city water and sewers. The sub is in the Rochester Community Schools.

The property tax rate currently is $22.39 per $1,000 of state equalized valuation, half of market value. That means the owners of a $150,000 house in Villages of Country Creek would pay $1,680.

A monthly association fee of $35 covers snow removal on roads and driveways and maintenance of common areas.

Addie Balaban has been the sales rep at Villages of Country Creek since it opened about two years ago.

"Basically, they (visitors) are most impressed with openness and how well space is utilized," she said. "That's what I hear from everybody."

There's a style to suit everyone's needs, Balaban added.

"I can't decide what I like best. You get a lot of value for your dollar," she said.

Dale and Wes Griffith, along with kids Rob, Chad and Kim, moved into a Hampton.

"We wanted to live in the Rochester area and this was the sub we could afford, quite honestly," Dale said. "As for the model, there's lots of room, lots of cupboard space. It's quality built. We love it."

Richard and Laura Frost, together with son, Chris, are living in a Dorchester.

"To get in the Rochester schools with new construction in that price range, that's the only one out there," Richard said.

"It's just a tremendous floor plan," he added. "It's kind of an ideal blend between a ranch and a colonial."

The sales office at Villages of Country Creek, (810) 373-1100, is open 1-7 weekdays, noon to 6 p.m. Saturday and Sunday, closed Thursdays.

HOWELL'S NEWEST SINGLE FAMILY HOME SUBDIVISION
Hickory Hills
Featuring... Full Basement, 2 Car Garage
City Water & Sewer, Natural Gas & Cable TV
Wooded Walkout Sites
Prices from $119,900
*Take 1st Howell Exit (141) to Latson, Rt. on M-59, one mile W. of Latson Rd. Call Darling Bldg. Co. 517-546-1166

BUILDERS CLASS
199 includes all materials.
30 hours class
Starts: June 28 & 29
July 5 & 6 - 11 & 13 - 18 & 20 - 25 & 27
Evenings from 6-9 p.m.
(810) 356-7111
Southeastern Institute of Real Estate

DEERHURST CONDOMINIUMS
IN WESTLAND, ALONG WITH UNILAND CORPORATION
EXTEND OUR CONGRATULATIONS TO
ANGIE LEFRANCOIS
FOR AN EXCEPTIONAL JOB OF SELLING OUT DEERHURST PHASES I & II. WE LOOK FORWARD TO THE BEGINNING OF PHASE III.
Deerhurst CONDOMINIUMS (313)729-0003

GARDEN CITY'S BEST KEPT SECRET...
VICTORIA GARDENS
RANCHES & COLONIALS from $123,900
Quality homes at competitive prices. Unique design with flexible floorplans in both Ranch homes and Colonials.
Including these fine features:
• 2 car attached garage • 1st floor laundry • Brick/siding exterior • Full basement • Merillat cabinets
• Cathedral ceilings • Full carpeting • 1½-2½ baths • Fireplace • City Water/Sewer
FHA - VA - Conventional Financing Available
MICHIGAN GENERAL CONSTRUCTION, CO.
Model Open Daily 1-6
1014 Henry Ruff
South of Marquette
between Merriman & Middlebelt
(313) 421-3699
AREA MAP

LIVONIA
A community of Only 17 Secluded homes
Pre-Construction Prices from . . . $129,900
Single Family Homes
• Large wooded lots • Distinctive exteriors • Classic features • Gourmet Kitchens
NOW ACCEPTING RESERVATIONS!
Call for more information...
ABE DOBRUSIN (810) 855-8500
Built by Arbor Building Co. • Marketed by CENTURY 21 M/L
Seven Mile HARRISON WOODS Builder

Stash your trash.

WHAT TO DO IN A 4,300 ACRE BACKYARD...
It's the open spaces, adjacent parks, recreation, saddle club, equestrian facilities and life style that make Berwyck On The Park & Berwyck Place so unique. With generous homesites and spacious floor plans you'll have the room you need to grow.
24 Acre Common Area Included
BERWYCK
3-4 Bedroom Single Family Homes Adjacent to Kensington Park
Berwyck on the Park from the $180's
Berwyck Place from the $280's
Models open 12-6 p.m. daily (Closed Thursday)
IRVINE
(810) 684-2600
Brokers Welcome

ESCAPE FROM THE ORDINARY
NOW SELLING MODEL HOMES
Maintenance-Free Living Among Acres Of Natural Woodlands. Life At Its Best Can Be Found In These Distinctly Designed Ranch, 2-Story & Loft Homes Are Priced From the $180's
Featuring:
• Wooded homesites • Unique floor plans • First floor laundry • First floor master suite • 2-Car attached garage
LAGOONS FOREST
Open Daily 12-6 p.m. (Closed Thursday)
(810) 681-5000
Brokers welcome
IRVINE
An Irvine-Jacobson Community

GRAND OPENING! at...ARBOR PLACE
A community of exclusive detached condos in a tranquil setting with completely maintenance-free living locate in beautiful Plymouth Twp. Cape Cod design with 1st floor master suite, premier walkout sites available.
"Come Visit Our Model and Join Us for Refreshments"
GRAND OPENING HOURS
Daily & Weekends 1-6 P.M.
For More Information Call... Richard Hurley or Steve Nickerson
(313)459-6000
COLDWELL BANKER - Preferred, Realtors

Phase V CLOSE OUT!
Lilley Pointe condominiums
Phase VI
Now Under Construction
DON'T MISS OUT
$80,400
1 Floor, 2 Bedroom, 2 Bath Models
• 3 Floor Plans • Private Entrances • GE Appliances • Cathedral Ceilings • Carport
Open Daily 12-5 • Closed Thursday
(313) 981-6550
Sales By Century 21, Castelli

Observer & Eccentric Community Classifieds

Where You will find...

Announcements	600-690	Page G7
Autos For Sale	800-878	Page H2
Help Wanted	500-576	Page F6
Home & Service Guide	001-245	Page G7
Merchandise For Sale	700-754	Page G7
Pets	780-793	Page H2
Real Estate	300-398	Page E7
Rentals	400-464	Page F3

TO PLACE AN AD
DIAL CLASSIFIED DIRECT

Wayne County	(313) 591-0900
Oakland County	(810) 644-1070
Rochester/Rochester Hills	(810) 852-3222
Fax Your Ad	(313) 953-2232

Walk-In OFFICE HOURS:
Monday-Friday
8:30 am-5 pm
AFTER HOURS:
Use Our 24-Hour Voice Mail System
(313) 591-0900

EQUAL HOUSING OPPORTUNITY
All real estate advertising in this newspapers is subject to the Federal Fair Housing Act of 1968 which makes it illegal to advertise "any preference, limitation or discrimination based on race, color, religion, sex, handicap, familial status or national origin or intention to make any such preference, limitation or discrimination." This newspaper will not knowingly accept any advertising by real estate which is in violation of law. Our readers are hereby informed that all dwellings advertised in this newspaper are available on an equal opportunity basis.

Deadlines
For Placing, cancelling or correcting of line ads.

Publication Day	Deadline
MONDAY ISSUE:	5:30 P.M. FRIDAY
THURSDAY ISSUE:	5:30 P.M. TUESDAY

POLICY
All advertising published in The Observer & Eccentric is subject to the conditions stated in the applicable rate card, copies of which are available from the Advertising Department. Observer & Eccentric Newspapers, 36251 Schoolcraft Road, Livonia, MI 48150, (313) 591-2300. The Observer & Eccentric reserves the right not to accept an advertiser's order. Observer & Eccentric Ad-Takers have no authority to bind this newspaper and only publication of an advertisement shall constitute final acceptance of the advertiser's order.

PLEASE CHECK YOUR AD
The Observer & Eccentric will issue credit for typographical or other errors only on the first insertion of an advertisement. If an error occurs, the advertiser must notify the Customer Service Department in time to correct the error before the second insertion.

WE ACCEPT VISA MasterCard
FOR THE LATEST INFORMATION ON OPEN HOUSES - CALL:
HOMELINE 313-953-2020

— Results Closer To Home —
Your Choice Communities:
• Birmingham • West Bloomfield • Troy
• Rochester • Farmington • Southfield
• Livonia • Plymouth • Canton
• Redford • Westland • Garden City

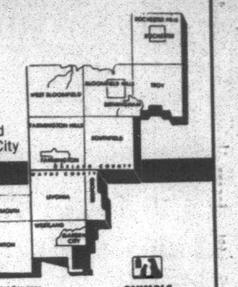

INDEX OF CLASSIFICATIONS

HOME & SERVICE GUIDE 1-245
1 Accounting
2 Advertising
3 Air Conditioning
4 Alarm & Security
5 Aluminum Cleaning
6 Aluminum Siding
7 Antennas
8 Appliance Service
9 Aquarium Maintenance
10 Architecture
11 Asphalt/Blacktopping
12 Asphalt Sealcoating
13 Audio/Video Repair
14 Auction Services
15 Auto Services
16 Auto & Truck Repair
17 Awnings
20 Backhoe Service
21 Badges/Trophies/Engraving
22 Basement Waterproofing
23 Bathtub Refinishing
24 Bicycle Maintenance/Repair
25 Blind Cleaning
26 Boat Repair
27 Boat Docks
28 Bookkeeping Service
29 Brick, Block & Cement
30 Building/Home Inspection
31 Building Remodeling
32 Bulldozing
33 Business Machine Repair
40 Cabinetry/Formica
41 Carpentry
42 Carpets
43 Carpet Cleaning/Dyeing
44 Carpet Repair/Installation
45 Catering, Flowers, Party Planning
46 Caulking Interior/Exterior
47 Ceiling Work
48 Chimney Cleaning
Building & Repair
49 Cleaning Service
50 Closet Systems
& Organizers
51 Christmas Trees/
Holiday Decorating
52 Clock Repair
53 Commercial Cleaning
54 Computer Sales & Service
55 Concrete
56 Construction
57 Consulting
58 Contracting
59 Custom PC Programming
60 Decks/Patios/Sunrooms
61 Delivery/Courier Service
62 Dirt/Sand/Gravel
63 Dolls
64 Dollhouses
65 Doors/Service
66 Draperies/Slipcovers
& Cleaning
67 Dressmaking & Tailoring
68 Driveway Repair
69 Drywall
70 Electrical
71 Electronics
72 Engine Repair
73 Excavating/Backhoe
74 Exterior Caulking
75 Exterior Cleaning
76 Exterminators
77 Fashion Coordinator
80 Fences
81 Financial Planning
83 Fireplaces/Enclosures
84 Flooring
85 Floodlights
86 Floor Service
87 Framing
88 Furnaces-Installed/Repaired
89 Furniture Refinishing/
Finishing & Repair
90 Gas Lines
91 Garages
92 Garage Door Repair
93 Garden Care
94 Graphics/Printing/
Desktop Publishing
95 Glass, Block, Structural, etc.
96 Glass-Stained/Bevel
97 Gravel/Driveway Repair
98 Greenhouses
99 Guns, Knives, Decoys
100 Gutters
102 Handyman M/F
103 Hauling/Clean Up
104 Heating/Cooling
105 Home Food Service
106 Home Improvement
107 Hot Tub/Spas
108 Housecleaning
110 Income Tax
111 Insulation
112 Insurance-All Types
113 Insurance Photography
114 Interior Decorating
115 Janitorial Service
116 Jewelry Repairs & Clocks
120 Kitchens
121 Landscaping
122 Laundry Service
123 Lawn, Gardening
Maintenance/Service
124 Lawn, Garden Rototilling
125 Lawn Mower Repair
126 Limousine Service
127 Linoleum/Tile
128 Lock Service
130 Machinery
131 Machine Shop
132 Mailboxes-Sales/Installation
133 Maintenance Service
134 Meat Processing
135 Mirrors
136 Miscellaneous
137 Mobile Home Service
138 Moving/Storage
139 Musical Instrument Repair
140 New Home Services
141 Office Equipment/Service
142 Painting/Decorating/
Paperhangers
143 Paralegal
144 Pest Control
145 Photography
146 Piano Tuning/Repair/
Refinishing
147 Plastering
148 Plumbing
149 Pole Buildings
150 Pool Service
151 Pool Water Delivery
152 Porcelain Refinishing
153 Pressure Power Washing
154 Printing
180 Recreational Vehicle Service
161 Refrigeration
162 Remodeling
163 Road Grading
164 Roofing
165 Rubbish Removal
170 Scissor, Saw & Knife
Sharpening
171 Screen Repair
172 Seawall/Beach Construction
173 Septic Tanks
174 Sewer Cleaning
175 Sewing/Alterations
176 Sewing Machine Repair
177 Siding
178 Signs
179 Site Development
180 Snow Blower Repair
181 Snow Removal
182 Solar Energy
183 Space Management
184 Sprinkler Systems
185 Storm Doors
186 Stone Work
187 Stucco
188 Swimming Pools
190 Taxidermy
191 Telephone Service Repair
192 Television/VCR/Radio/CB
193 Tent Rental
194 Tile Work-Ceramic/
Marble/Quarry
195 Tool Sales/Gravel
196 Tree Service
197 Trenching
198 Trucking
199 Typing
200 Typewriter Repair
210 Upholstery
220 Vacuums
221 Vandalism Repair
222 Vending Machine
223 Ventilation & Attic Fan
224 Video Taping Services
230 Wallpapering
231 Wall Washing
232 Washer/Dryer Repair
233 Water Control
234 Water Heaters
235 Water Softening
236 Water Weed Control
237 Wedding Services
238 Welding/Service
239 Well Drilling
240 Windows
241 Window Treatments
242 Window Washing
243 Woodburners/Woodstoves
244 Woodworking
245 Word Processing

REAL ESTATE FOR SALE #300-388
300 Homes
303 Open Houses
304 Ann Arbor
305 Birmingham
306 Brighton
308 Canton
309 Clarkston
313 Dearborn-Dearborn Heights
312 Detroit
314 Farmington/Farmington Hills
317 Garden City
318 Grosse Pointe
325 Livonia
326 Milford
327 New Hudson
328 Northville
329 Novi
331 Orion Township/Lake
Orion/Oxford
334 Plymouth
335 Redford
336 Rochester/Auburn Hills
337 Royal Oak/Oak Park/
Huntington Woods
338 Salem/Salem Township
339 Southfield-Lathrup
340 South Lyon
342 Union Lake/White Lake
344 West Bloomfield/Orchard
Lake/Keego Harbor
345 Westland/Wayne
348 Wixom/Walled Lake/
Commerce
349 Ypsilanti/Belleville
352 Livingston County
353 Macomb County
354 Oakland County
356 Washtenaw County
357 Wayne County
358 Lakefront/Waterfront Homes
359 Other Suburban Homes
360 Out of State Homes/Property
361 Country Homes
363 Farms/Horse Farms
364 Real Estate Service
370 New Home Builders
371 Apartments For Sale
372 Condos
373 Duplexes & Townhouses
374 Manufactured Homes
375 Mobile Homes
376 Homes Under Construction
377 Lakefront Property
378 Cabaret/Rver Resort Property
379 Northern Property
380 Resort/Vacation Property
381 Southern Property
382 Lots & Acreage/Vacant
383 Time Share
384 Lease/Option To Buy
385 Mortgage/Land Contracts
386 Money to Loan-Borrow
387 Real Estate Wanted
388 Cemetery Lots

COMMERCIAL/INDUSTRIAL SALE OR LEASE #390-398
390 Business Opportunities
391 Business & Professional Buildings For Sale
392 Commercial/Retail Sales/Lease
393 Income Property Sale
394 Industrial/Warehouse Sale/Lease
395 Office Business Space Sale/Lease
396 Commercial/Industrial Vacant Property
397 Investment Property
398 Land

REAL ESTATE FOR RENT #400-464
400 Apartments/Unfurnished
401 Apartments/Furnished
402 Condos/Townhouses
403 Duplexes
404 Flats
405 Homes
406 Lakefront/Waterfront Homes
407 Mobile Homes
408 Mobile Home Sites
409 Southern Rentals
410 Time Share Rentals
411 Vacation Resort Rentals
412 Living Quarters to Share
414 Rooms
420 Halls/Buildings
421 Residence to Exchange
430 Garages/Mini Storage
440 Wanted to Rent
441 Wanted to Rent-Resort Property
450 Furniture Rental
456 Rental Agency
457 Property Management
458 Lease/Option to Buy
459 House Sitting Service
460 Convalescent Nursing Homes
461 Foster Care
462 Home Health Care
463 Homes For The Aged
464 Misc. For Rent

EMPLOYMENT/ INSTRUCTION/ SERVICES #500-576
500 Help Wanted
502 Help Wanted-Clerical Office
504 Help Wanted-Dental
506 Help Wanted-Medical
508 Help Wanted-Restaurant/
Food/Beverage
510 Help Wanted-Health & Fitness
512 Help Wanted-Sales
520 Help Wanted-Part-time
522 Help Wanted-Part-time Sales
524 Help Wanted-Domestic
526 Help Wanted-Couples
528 Help Wanted-Movers/
Light Hauling
530 Entertainment
532 Students
534 Jobs Wanted-Female/Male
536 Childcare/Babysitting Services
538 Childcare Needed
540 Elderly Care & Assistance
542 Nursing Care/Hospice
550 Summer Camps
560 Education/Instruction
562 Business & Professional Services
564 Financial Services
566 Secretarial Services
568 Resumes/Typing
570 Attorneys/Legal Counseling
572 Tax Services
574 Business Opportunities
(See Class #390)
576 Sewing/Alterations
(See Class #175)

ANNOUNCEMENTS #600-690
600 Personals
602 Happy Ads
604 Graduations
606 Mother's Day
608 Father's Day
610 Holiday Potpourri
612 Sweetest Day
614 Valentine's Day
620 Special Announcements/
Meetings/Seminars
622 Legal Notices/Accepting Bids
623 Adoptions
624 Misc. Notices
626 Political Notices
628 Car Pools
630 Cards of Thanks
632 In Memoriam
634 Death Notice
636 Lost & Found
638 Tickets
640 Transportation/Travel
644 Health, Nutrition, Weight Loss
646 Radio
648 Wedding Chapel
680 Women Seeking Men
682 Men Seeking Women
684 Sports interests
686 Seniors
688 Single Parents
690 Christians

MERCHANDISE #700-754
700 Absolutely Free
702 Antiques/Collectibles
704 Arts & Crafts
706 Auction Sales
708 Rummage Sale/Flea Market
710 Estate Sale
712 Garage Sales/Moving Sales
714 Clothing
716 Household Goods
718 Appliances
720 Bargain Buys
721 Bicycles
722 Building Materials
724 Business & Office Equipment
726 Office Supplies
728 Cameras and Supplies
730 Commercial/Industrial
Restaurant Equipment
732 Computers
734 Electronics/Audio/Video
736 Video Games, Tapes, Movies
738 Farm Equipment
740 Farm Produce-Flowers-Plants
741 U-Picks
742 Christmas Trees
(See Class #51)
744 Free Stuff (See Class #84)
745 Hobbies-Coins-Stamps
746 Hospital Equipment
747 Jewelry
748 Lawn, Garden & Snow...
Equipment
749 Lawn & Garden Materials
750 Miscellaneous For Sale
751 Musical Instruments
752 Sporting Goods
753 Trade or Sell
754 Wanted To Buy

ANIMALS PETS/LIVESTOCK #780-793
780 Animal Services
781 Breeder Directory
782 Birds/Fish
783 Cats
784 Dogs
785 Farm Animals/Livestock
786 Horses & Equipment
787 Horse Boarding-Commercial
788 Household Pets-Other
789 Pet Grooming/Boarding
790 Pet Services
791 Pet Supplies
792 Pets Wanted
793 Lost and Found
(See Class #636)

AUTOMOTIVE RECREATIONAL VECHICLES #800-878
800 Airplanes
802 Boats/Motors
803 Boat Parts/Equipment/Services
804 Boat Docks/Marinas
805 Boat/Vehicle Storage
806 Insurance, Motor
807 Motorcycles/Minibikes/
Go-Carts
808 Motorcycle-Parts & Service
809 Off Road Vehicles
810 Recreational Vehicles
811 Snowmobiles
812 Campers/Motor Homes/Trailers
814 Construction/Heavy Equipment
815 Auto Misc.
816 Auto/Truck-Parts & Service
817 Auto Rentals/Leasing
818 Auto Financing
819 Auto Wanted
820 Junk Cars Wanted
822 Trucks For Sale
824 Mini-Vans
826 Vans
828 Jeeps/4-Wheel Drive
830 Sports & Imported
832 Antique/Classic Collector Cars
834 Acura
836 Buick
838 Cadillac
840 Chevrolet
842 Chrysler
844 Dodge
846 Eagle
848 Ford
850 Geo
852 Honda
854 Lexus
856 Lincoln
858 Mazda
860 Mercury
862 Nissan
864 Oldsmobile
866 Plymouth
868 Pontiac
870 Saturn
872 Toyota
874 Volkswagen
876 Autos Over $2,000
878 Autos Under $2,000

CLASSIFIED REAL ESTATE



300 Homes

BLOOMFIELD HILLS OPEN SUN. 2-5
LIGHT, BRIGHT condo, 3 bedroom, 3 bath, first floor master, 2 story living room, brick fireplace, finished lower level, 2 car attached garage. Quiet, private setting. $185,000.
1015 STRATFORD LANE
E. of Woodward, S. of Long Lake
BETTY WEBER, Agent
810-626-5434, 810-851-4646, Ext. 30

303 Open Houses

Auburn Hills
OPEN SUN. 2-5pm
2602 Willamsburg
THE PERFECT PACKAGE!
Centex condo lifestyle, plus lots of living & storage space. 3 bedrooms, 2½ baths, family room, garage & basement. Lots of updates. Home warranty. $109,900. Call...
Karen Remy
Real Estate One
(810) 309-5455 or 644-4700

BEAUTIFUL LATHRUP
CENTEX SUN, '14, 27611 Eldorado Plu N. of 11, W. of Southfield, 3 bedroom, dining room, basement, garage, Patio windows, updated kitchen, newer furniture, central air & roof. Lathrup schools. $114,900
CENTURY 21 Collins
810-574-1400

Beverly Hills
OPEN SUNDAY 1-4
32239 EVERGREEN
Evergreen S on 14 Mile, to W. on Village Dr.
Magnificent Tudor home surrounded by perennial gardens, mature trees and in-ground pool. Gorgeous & well-cared hand carved wood throughout. Over 200' on Rouge River. Many extensions. Only $599,000.
(810) 874-4181
CENTURY 21 HALLMARK, INVEST

BIRMINGHAM SCHOOLS
LAKE PRIVILEGES
OPEN SAT. & SUN. 1-5
Custom 3 bedroom, 2½ bath colonial with many extras. New kitchen with cherry cabinetry and Jenn-Air, marble baths, 2 fireplaces and finished walk-out. All new baths with ceramic tile. Newer roof, windows, furnace & central air. 1855 BELGRAVE (N of Walnut Lake, E. of Inkster) $199,900
HANNETT • WILSON & WHITEHOUSE
(810) 646-6200

CLASSIC BIRMINGHAM colonial, 4 bedroom, 2½ baths, completely updated with professional touches throughout, charming brick walkways, 2 fireplaces, finished basement with wet bar, completely landscaped, fabulous property backs to woody area, 2 car attached garage, 1 blk. E. of S. Lake on the Avenues. $265,000. By owner. (810) 433-1624

BLOOMFIELD HILLS SCHOOLS
Immaculately kept 4 bedroom, 3½ bath colonial on Pine Lake. Many updates throughout. Finished lower level with Lake Priv., E. of Orchard Lake off Long Lake Rd. $279,900
RE/MAX 100 Inc.
810-348-3000, Ext. 234
RALPH SAMUEL 810-661-9000

303 Open Houses

OPEN SUN. 2-5
2488 Ingersoll Pointe, Bloomfield Hills N. of Square Lake, E. of Opdyke
Country club living at the heart of it all! First floor master and and town home. Priced at $347,000
Ask for...
Audrie Friedman
Real Estate One
810-644-4700

BLOOMFIELD HILLS
OPEN SUN. 2-5PM ON LAKE
1085 MEADOW CT.
1 blk. W. of Long Lake off Wattles Lk. West, W. of Inkster.
"KNOCKOUT" Glamour Home on Lake. Loaded w/built-ins. Completely updated. Designer Master Bedroom Retreat w/Fireplace in Foyer. Dining Room w/built-in Buffet. White Formica Kitchen w/top of Line Appliances. Great Room has High Ceilings & Fireplace. Wet Bar. Master Bedroom has 2 Dressing areas, Jacuzzi & Stall Shower. Finished Walkout w/5 Bedrooms, 2 full Baths, and Family Room. 3 Car Attached Garage. Reduced to $799,000.
Please Ask For
SYLVIA STOTZKY
THE MICHIGAN GROUP REALTORS
810-651-9808 Pager 810-452-0437

BLOOMFIELD - OPEN SAT. & SUN.
1829 Ledbury, N. of Square Lake, W. of Adams. 3 bedroom, 2.5 bath ranch, full basement, ½ acre wooded lot. $239,000.
REMAX IN THE HILLS
810-646-5000

--DAD'S GIFT--
BOATING • FISHING
SWIMMING • SKIING
OPEN SUNDAY 12-4
Dad can vacation at home with this custom built contemporary on all sports Brandt lake. Large lot with beautiful inground pool. 4 bedrooms, 2 ½ baths, 2800 sq. feet. Open to see 7985 BRAYNE (N-56 West to Bogie Lake Road, South to Brayne. Go to end.) $309,000
RE/MAX
810/684
HANNETT • WILSON & WHITEHOUSE
(810) 646-6200

FARMINGTON HILLS. Open Sat. 1-4pm. 28838 BRIARCLIFF Ct., S. of 13 Mi. W. of Orchard Lk. Built in 1988, this 3 bedroom colonial, cul-de-sac, move-in condition. By owner. $230,000. (810) 488-4297

HAMBURG TWP
OPEN SAT. & SUN. 2-5
4402 HIGH VISTA
G & A Custom Homes Model
2450 sq.ft. open floor plan 1st floor master bedroom suite, great room with fireplace. $224,900. 1-96 to Spencer Rd., West four blocks to High Vista.
Call Dale Brayer: (313)747-7500
Snyder & Co. Realtors

NORTHVILLE
OPEN HOUSE, SUN. 1-4
Wonderful family living available in prestigious Blue Heron Pointe subdivision. 4 bedrooms, 2½ baths, 2 story foyer, 1st floor master suite with whirlpool tub, 2 fireplaces, finished basement, much more! $299,900
Call Diane Braykovich
RE/MAX 100 Inc.
810-348-3000, Ext. 234

303 Open Houses

OPEN SAT. & SUN. 2-5
AWESOME LIVONIA STARTER HOME
This brand newly remodeled and updated 3 bedroom, about 900 square feet, 1-½ attached garage with big loft for storage, new forced air furnace, new electrical, new copper plumbing, brand new gorgeous Pella windows, beautiful mature trees on a wide lot. This home is ready to move in and is priced at $57,900. N/Seven Mile Rd. & Whitaker Rd./16801 Renfrew
Mark A. DeMers - RE/MAX 100, Inc.
810-348-3000

OPEN SUNDAY, 2-4
5047 MAPLE ROAD
S. OF MAPLE, E. OF TELEGRAPH
COUNTRY CLUB MANOR
GREAT BUY!
Over 1300 sq.ft. in this airy open condo. This 2-bedroom, master bath, 2 baths, eat-in kitchen has wonderful closet space and a balcony overlooking the pool. $68,250.
DEE ALAIMO
RE/MAX in the Hills
646-5000, ext 269

OPEN SUN., 1-4pm - Brick ranch; attached garage, remodeled kitchen, quiet location, excellent condition, many extras. $128,900. 313-421-4171

--ORCHARD LAKE--
NEW DEVELOPMENT
The Vines, 6 dramatic custom homesites offering panoramic views of Orchard Lake. A private, gated community, beautifully landscaped with private boat wells which are accessed via passageway beneath the lake. Call for directions and plans on site to answer questions! Not to miss!
OPEN SAT. & SUN. 1-5
HANNETT • WILSON & WHITEHOUSE
(810) 646-6200

PRIME CANTON LOCATION
OPEN SUNDAY, 1-5PM
229 Edington Circle, at Canton Center & Ford Rd. E. Beautiful ranch condo, spacious floor plan, 2 full baths, central air, full basement, 2 car garage, many extras, $155,000. By Owner: 313-981-0853

--SOPHISTICATED RANCH--
OPEN SUNDAY 1-4
Dynamite Foxcroft ranch with basement. Bright open floor plan with contemporary flair. Freshly renovated. Fireplaced living room; dining; kitchen with new custom cabinetry, ceramic counters, copings and hardwood floor; lower level family room; shared den; Jacuzzi tub. New Andersen windows, central air, hot water heater and humidifier. 3668 CRABTREE (N of Maple & W of Telegraph) $289,900
HANNETT • WILSON & WHITEHOUSE
(810) 646-6200

TROY BY OWNER - Open Sun., 1-5pm. 1436 Shadar. 1700 sq. ft. ranch, 3 bedroom, 1½ bath, large family room, finished basement, w/bar, fenced in, $97,500. 810-879-1, new roof. $134,900. (810) 589-1662.

TROY Colonial. Large ste. 2.5 bath, 4 bedroom. Executive Schools. Many updates. $229,000. Many Schools 810-644-6300. Open Sun 2-5 WEIR MANUEL SNYDER RANKE

303 Open Houses

WESTLAND - Livonia schools. 1992 built, 3 bedrooms, 2 baths, oak kitchen, 2 car garage, fireplace. Open Sun. 2-5 Pkt. 2610 Hewlett, S. of Palmer, W. of Newburgh. Mill Pond Schools. $124,895.
CALL KATHY PETERSON
Coldwell Banker Preferred
313-416-1235

WING LAKE
--FRONTAGE--
Fantastic 175 ft. frontage with spectacular sunset views. Great room, formal dining room, 3-5 bedrooms, 3 baths, loft. Very private setting. 5841 WING LAKE (N. of Maple & W of Telegraph) $699,000
WIN584
HANNETT • WILSON & WHITEHOUSE
(810) 646-6200

305 Birmingham

BEVERLY HILLS attractive, well maintained 2 bedroom, 1 bath ranch. $84,900. Call Sister Management, (810) 540-6088.

305 Birmingham

AIRY NEW CONSTRUCTION! 2 fireplaces & hardwood floors. Dream kitchen, 3 bedrooms, 2½ baths, finished basement & more. Open Sat & Sun. (12-3). 245 Catalpa. (1 blk. E. of Pierce & 1 blk. S. of Lincoln). $265,000. (810) 642-2775

BEAUTIFUL BLOOMFIELD TUDOR
A leaded glass front door and gracious ceramic foyer welcome you to this updated, professionally decorated 4 bedroom home. Over 3200 sq. ft. with island kitchen, butler's pantry, formal dining room, finished basement and a private treed lot. It's a winner! $339,900 248). Call Iris Goldstein.
Reich Manuel Assoc.
810-851-6800 or 905-4495.

BEVERLY HILLS - BY OWNER
Nottingham Forest. 22580 N. Nottingham. 5 bedroom, 3½ bath colonial, family room w/fireplace, 1st floor laundry, new kitchen & updated baths. On a wooded lot. Birmingham Schools. $329,900. Days, 810-545-2525. Eve's. 810-540-2822

BEVERLY HILLS -Three bedroom, two bath, brick ranch, newly decorated, cul-de-sac. $149,900
HELP-U-SELL of South Oakland
810-549-1212

305 Birmingham

BEVERLY HILLS - 18570 Riverside Dr. Spacious 2000 sq. ft. ranch. Recently remodeled. Move in conditions. Alarm, C/A, 3 bedroom, 2 full baths, 2 fireplaces, Birmingham Schools. $163,000. Open House, June 18, (12-3). (810) 646-4077

BIRMINGHAM Charming family colonial close to Quarton Lake. Spacious living room with fireplace and cove ceilings. Hardwood foyer, special family room with vaulted ceiling. Year around sun porch, master bath and more. Wonderful location. $338,000. Call Janette Engelhardt or Jane Darling at 810-644-6700. Max Broock, Inc.

BIRMINGHAM - New kitchen, large deck, 2 bedroom, master walk in closet. Garage, basement. $91,000. Motivated. 1-800-860-1223

BIRMINGHAM - Open Sat. 1-4. 1011 Bennaville. Completely updated 3 bedroom contemporary. Anderson windows, deck & brick patio. Many & more. $115,000. (810)644-9085, 229-2099

BIRMINGHAM SCHOOLS. Georgetown Sub. 13' x 26' family room, 3 bedroom colonial, immaculate/unique character, revire, treed, exceptional. $248,000. By owner. 810-646-7111.

305 Birmingham

BIRMINGHAM TOWNHOUSE
Ideal location, walking distance to town, courtyard view. Convert interior to personal taste, open or closed environment. 2 bedrooms, 1½ baths, air, and fireplace. $130,000.
Call. 810-645-5099

BY OWNER.
Charming, 2 bedroom, near town! Updated kitchen & bath. New windows & carpet throughout. Large deck w/hot tub in treed back yard. $94,900. (810) 398-9900 or (810) 642-3456

COMPLETELY UPDATED!
Ranch, 3 bedroom, finished basement, air, 1½ car garage. Pierce/Lake Sub. $149,900. 810-816-8020

TOTALLY UPDATED Ranch, 3 bedrooms. Newer furnace & roof. Beautiful inside & out! $102,000. By appointment only (810) 855-6008

305 Birmingham

JUST LISTED
BIRMINGHAM - WONDERFUL IN-TOWN LOCATION. Extensively remodeled home with 4 bedrooms, 3 baths, 2 half baths, Family Room, Library, hardwood floors, 2 car garage. Prestigious Quarton Lake Estates. $748,000. EC-H-40LAK
MAX BROOCK, INC.
810-646-1400

OPEN SAT-SUN. 1-4pm
Walk to downtown Birmingham and Pierce elementary from this sharp 3 bedroom ranch. New kitchen, roof & hot water heater. Must see. $144,900. 1948 Harrietta. W. of Pierce, N. of 14 Mile. Realtors welcome. (810) 644-4931

305 Birmingham

VACANT LOT-Gilbert Lake privileges. Land contract terms. Ready to build. S. side of Quarton, E. of Telegraph, W. of Gilbert Lk. Rd. $126,000. - NATIONWIDE GROUP--- 810-540-2834, OR 810-646-1078

BUY IT
SELL IT
FIND IT
Classifieds
313-591-0900
810-644-1070
810-852-3222

IRVINE
The "Hampton"

Specially Priced From $126,900!
The "Manchester"

Specially Priced From $142,900

YOU'LL LOVE THE HOMES AT Rolling Oaks
Located 30 minutes west of Twelve Oaks Mall with easy access to Ann Arbor, Brighton, Lansing and Metropolitan Detroit.
Our homes are constructed for quality and lasting value.
All homes come with a long list of outstanding amenities.
We offer a variety of single-family homes to match your lifestyle.
Broker Participation Welcome
Models Open Daily Noon-6:30pm (Closed Thursday)
(517)545-3100
(810) 661-0180
Howell
Exciting New Plans From $126,900!

Home Buyer Home Seller "Expo"
WH

CROSSWORD PUZZLER

ACROSS

1 Trick
5 Rip
9 Music variety
12 Mated with
13 Conceal
14 Scottish uncle
15 Engrave
17 Revised (abbr.)
18 Witty remark
19 A Parker
21 Jim Morrison group
23 Silliness
27 Tyus ID
28 Soap vixen
29 Flap
31 The self
34 Symbol for thulium
35 Airline info.
37 — diem
39 Sodium symbol
40 Author Rand
42 — tide
44 Turkic tribesman
46 Roman 99
48 Draftsman's tools
50 Manilow song
53 — Conn
54 Piece out
55 Maiden loved by Zeus
57 — Evers
61 Perch
62 Gilpin of "Frasier"
64 Carson successor
65 One, no matter which
66 Part of QED
67 Lamb

DOWN

1 Pitcher's stat
2 Footed vase
3 Dry, as wine
4 Building
5 The ones here
6 A, —, —, O U
7 Summer cooler
8 Mr. Foxx
9 — control
10 Love (Sp.)
11 Caresses
16 Law-making body
20 Jet inits.
22 Welles ID
23 Greek letter
24 Military unit
25 Nickel symbc
26 Weaken
30 Befall
32 Growl
33 Rowing tools
36 Alphabet opening
38 Swiftly
41 Four score and ten
43 Evil
45 Symbol for tellurium
47 B-E linkup
49 Boundary
50 Tableland
51 Related
52 Cry of pain
56 Above (poetic)
58 Command tc horse
59 Collection
60 Mr. Swobodi
63 Sun god

Answer to Previous Puzzle

A	M	T		T	W	A	N	G		O	W	L
V	I	A		E	A	T	E	N		L	A	I
A	C	C	E	S	S		P	A	C	E	R	S
			A	S	T	A		T	H			
B	L	E	U		E	R	N		A	R	E	A
A	A	R		S	L	E	E	P	L	E	S	S
R	C		A	H	A		O	R	K		T	P
R	E	C	T	A	N	G	L	E		N	E	E
E	D	D	A		D	E	T		M	I	T	E	N
			L	I		E	T	N	A			
P	R	I	E	S	T		H	Y	E	N	A	S
E	O	S		A	U	D	I	E		I	L	E
N	B	A		R	E	A	C	T		P	A	W

6-15 © 1995 United Feature Syndicate

STUMPED? Call for Answers • Touch-tone or Rotary Phones 1-900-454-3535 ext. code 708 • 95¢ per minute

Compliments of The
Birmingham-Bloomfield Board Of Realtors ®
REALTOR

305 Birmingham

WOODED ACREAGE
--PREMIUM--
--CITY--
BLOOMFIELD HILLS
Hard to find! Custom building opportunity on a private wooded 3.4 acres with beautiful pine trees, hardwoods and ravine! Good walk but possibilities! Home and acreage located in an area of many new-newer homes. Very private. Phone for details. TRO126
HANNETT • WILSON & WHITEHOUSE
(810) 646-6200

306 Brighton

BRIGHTON'S NEWEST COMMUNITY!
Our creative design gives you 3200 sq. ft. of finished living space. Features: open floorplan, high ceilings, two fireplaces, wet bar, 3 bathroom, library, gourmet cherry kitchen, landscape maintenance, snow removal provided. Ideal location just min. from I-96 and US-23.
$279,900
ADLER BUILDING & DEV. CO.
(810) 227-9800

VICTORIAN STYLE HOME
Built in '95. 3 bedrooms, 2.5 baths, full walkout lower level with daylight windows. Neutral decor, living room has natural fireplace. $188,900. (CO 700220.
COLDWELL BANKER
Brighton Town & Country
(810) 227-1111

307 Bloomfield/Blm. Hills

BLOOMFIELD CROSSING - 3300 sq. ft. Colonial w/3 car attached garage, 4 bedrooms, 3 full & (2) ½ baths, finished basement, library, sunroom. $399,900. 810-332-1733

307 Bloomfield/Blm. Hills

WANTED:
SAN FRANCISCO, CALIFORNIA HOME
IN EXCHANGE FOR
Bloomfield Hills "Palace"
4500 sq.ft., 1½ acres, 3 bedrooms, 1½ baths, new French kitchen, new furnished library/entertainment room, pool. For details call
800-628-9433, ext. 120

BLOOMFIELD HILLS - Wabeek Sub, 4063 Fox Lake Dr., Bloomfield Hills Schools. 4 bedrooms, computer room, 3 full baths, 2 half baths, 2 story great room with loft, finished basement with additional bedroom. (4200 sq. feet). Asking $455,000. Please call: (810) 230-7905

Bloomfield Hills All Sports Lake
Enjoy Summer with beach and boat privileges. 3 bedroom, updated throughout, central air, security, neutral decor, move right in. $215,000. Ask for...
Audrie Friedman
Real Estate One
810-644-4700

BLOOMFIELD HILLS - Williamsburg Sub. 5 bedroom colonial, den, southside family room, 3000 sq. ft. New furnace-air-appliances. Birmingham schools. Clustered treed lot. $297,500. (810) 626-2265.

FANTASTIC REDUCTION
1.29 wooded acres. Newer high quality contemporary, 4577 sq. ft. 2 ½ story foyer and 26x34 great room. 1st floor 28x28 luxury master suite, gourmet kitchen, 167 wide adjacent and included Bloomfield Hills Schools. $598,000.
Call ALICE RUTTEN
REMAX in the Hills
616-5000 or 644-2963

OPEN SUN 1-5: 5516 Priory Lane-W of Franklin, S off Quarton. Stunning 4 bedroom Colonial w/updated kitchen & fabulous Florida room. 2.5 bath, fireplace, finished rec room. $249,900 (810) 932-3354

307 Bloomfield/Blm. Hills

JUST LISTED
BLOOMFIELD HILLS - CHARMING RANCH WITH VIEWS OF GOLF AND GARDEN - 2 bedrooms, 2½ baths, Great Room with fireplace overlooking the North Course of Oakland Hills. Spacious Master bedroom and large updated bath. Perfect condo alternative. $239,900. EC-H-95GOL

BLOOMFIELD - POPULAR HICKORY HEIGHTS SUB. 4 bedrooms, 2½ baths, move in Colonial with many updates including kitchen, renovated lower level with family room, 4th bedroom & lavatory. Neutral decor, much storage, prime lot. $259,900. EC-H-479HC

BLOOMFIELD HILLS - CHESTNUT RUN TUDOR. Enjoy privacy and elegance - 4 bedrooms, 3 full and 2 half baths, gourmet kitchen, 3 fireplaces, family room, library, luxurious master suite, security, large rec room in walkout lower level. $840,000. EC-H-59CHE

MAX BROOCK, INC.
810-646-1400

WABEEK RIDGE SHOWPLACE!
5 Bedroom Contemporary w/1st Floor Master Bedroom Suite. 6 Baths, 8800 sq. ft. Formal Living Room, Dining Room, Great Room w/Floor to Ceiling Doorwalls, Library, Atriurs Kitchen w/Bleached Cabinets. Extensive built-ins. Finished Walkout w/built-in Wet Bar, Exercise & Spa Room. 3 Car Attached Garage. Much More!
Please Ask For
SYLVIA STOTZKY
THE MICHIGAN GROUP REALTORS
810-661-9808 Pager 810-452-0437

1.5 ACRES IN BLOOMFIELD
4 bedrooms, 3 baths. Very private setting high on a hill. Picture book decor and landscaping. Inground pool with brick decking. 2 fireplaces. Lower level walk-out with large family room and huge mirrored workout area. $675,000. Call DIANE CRAIG for a private showing.
The Prudential Village Realtors
810-476-5600

308 Canton

ATTENTION NEW HOME BUYERS
All your work is done in this 3 year new home offering exceptional interior decor and a peaceful location deep in the subdivision. Library, formal dining, first floor master suite and more! $222,850. 011GL
SPACIOUS CANTON COLONIAL
Traditional 4 bedroom, 2.5 bath colonial, neutral throughout, new carpet, hardwood foyer, ceramic kitchen and huge master suite. Landscaped to perfection! $214,900. 709BR
BEAUTIFUL FARMHOUSE
4 bedroom, 2.5 bath brick colonial backing to nursery. Updates include: wet plaster walls, Pella windows and stained woodwork, 3 car garage, island kitchen and first floor laundry. $274,900. 839HA.
(313) 459-6000
COLDWELL BANKER
PREFERRED REALTORS

COLONIAL 289 SELKIRK, 3-bedroom, patio with pool, fireplace, $128,900.
HELP-U-SELL OF NWWC
(313) 454-9535

FIRST TIME
Offered over 2500 sq. ft. of living area are yours in this spacious 4 bedroom, 2½ bath colonial with den and family room. Fresh looking interior sports very neutral decor, 6 panel white colonial doors, huge kitchen with walk-in pantry, basement, central air, and attached 2½ car garage. $184,800.
Call KEN KOENIG
RE/MAX CROSSROADS
313-453-8700 Res. 313-459-6338.

GOLF COURSE HOME
Located on the 6th tee of Canton's Pheasant Run Golf Course. Striking contemporary cape cod home built in 1994, spacious vaulted ceilings, 1st floor master suite, white kitchen, ceramic floors, partial finished basement, 3 car garage, custom landscaping, still under builder warranty. $329,900. Open Sat. 1-5. Fairway Pines at Pheasant Run, 45528 Muirfield Dr. (313) 981-3810

GREAT Neighborhood, Lilley/Warren, 4 bedroom, 1½ bath Colonial, 2,024 sq.ft. + finished basement. MANY updates. $146,900. 313-981-4912

IMPECCABLE RANCH
3 bedroom, 2 full baths, great room ranch, on ½ acre. Built in 1987. Totally maintainance free exterior. Huge fenced yard. Price correction - $137,100. Please call
SYLVIA KEOUGH
Coldwell Banker Preferred
313-416-1233

MAPLERIDGE WOODS - 3 yrs. old. 4 bedroom, 2½ bath, 2200 sq.ft. Many features, beautiful home well kept, $193,900 (313) 981-3278

N. CANTON - Mayfair Sub Colonial; 3 bedrooms, large master suite, private wooded lot, super clean. By owner - $157,900. (313) 248-9313

NEW Wildwood Springs Sub. Dramatic & exciting describes this 4 bedroom, 2½ bath, 1900 sq. ft. colonial with family room, wood-burning fireplace, air conditioning, bay window, 1st floor laundry, soaring 2 story living room ceiling with open rail effect from 2nd floor. Still time to select interior colors, 60 day occupancy. Priced at $173,900. 313-397-2623.

NORTH CANTON AREA
Terrific 4 bedroom colonial 2 ½ baths family room, fireplace, den, central air. Only $159,900.
NEATON REALTY
(313) 422-5920

OPEN SUN 1-4 - 43855 PROCTOR, 3-bedroom ranch, 2-car garage, basement with full bath, deck, $112,900.
HELP-U-SELL OF NWWC
(313) 454-9535

OPEN SUN 1-4 - 48142 RED RUN 3000 sq. ft. Surround yourself in a luxury 4-bedroom, 2.5 bath, Pulte custom home, better than new. $285,000.
HELP-U-SELL OF NWWC
(313) 454-9535

THREE CANTON RANCHES
JUST LISTED, all 3 bedrooms, all 1½ baths, all family rooms with fireplaces and cathedral ceilings. All great investments. $114,900, $119,900, $129,900.
CALL FRED
Coldwell Banker Preferred.
313-416-1220

4 BEDROOM
Canton Colonial. Plymouth/Canton Schools for under $130K. This exterior is maintenance free brick & aluminum sided with an attached 2½ car garage. Decorated in light tones w/open spacious floor plan. All kitchen appliances stay (includes new built-in dishwasher). Fireplace & new carpet in family room w/doorwall which opens to large deck. Freshly painted inside & out. Walk to comons area. Easy look-box showings. $129,900.
REMERICA
HOMETOWN ONE
(313) 420-3400

309 Clarkston

LAST SITE IN FOX HOLLOW SUB 4 acres wooded walk-out. Prestigious very large executive homes. Secluded, but near M-15I-75. (310) 546-9177

OPEN SUN. 1-5PM. By owner. 3 bedroom home on large lot, nestled in beautiful treed setting, cathedral ceilings, huge multi-level deck, central air, 2 car garage, alarm system. $128,500. 6868 Tartan. Call: (810) 620-0726

311 Dearborn-Dearborn Heights

DEARBORN HEIGHTS nice family home, 3 bedroom Bungalow, new entry doors, newer HWH, carpet & Kitchen flooring, furnace 11-87. $71,900. Call CAROL VOLANTE (810) 474-3304 EXT. 139. ERA COUNTRY RIDGE REALTY

311 Dearborn-Dearborn Heights

ALL BRICK RANCH
East of Outer Drive, near golf course & shopping, new roof on house & garage. Air, driveway, paint & carpet all less than 5 yrs. old. Beautiful fireplace. Asking $143,500. (7763).
Remerica
PICKERING & ASSOC.
(313) 458-4900

COZY CAPE COD
This tastefully decorated 4 bedroom aluminum cape cod features a formal dining room, study, country kitchen with first floor laundry. Newer windows thru-out. One year home warranty - $80,900
Century 21
CASTELLI & LUCAS
(313) 453-4300

CRESTWOOD SCHOOLS
Lovely brick ranch in Dearborn Heights. Newer roof, furnace, windows & hot water heater, 1½ car garage. Won't last long. Immediate occupancy. $84,900. (7774).
Remerica
PICKERING & ASSOC.
(313) 458-4900

DEARBORN HILLS. 845 S. Claremont. Completely updated inside & out including Andersen windows & doors, large lot 80x107 with new landscaping, jacuzzi in main bath, 3 bedroom, 1½ bath brick, colonial. $209,000. (313) 565-0182

GOLF COURSE
In your Backyard! Home Warranty on this great brick bungalow, 3 Bedrooms, 1½ baths, finished basement, updated furnace, central air, copper plumbing, great neighborhood! Dearborn Schools. $94,975.
CENTURY 21
HARTFORD SOUTH
(313) 464-6400

N. DEARBORN HGTS - 3 bedroom ranch on double lot, updated throughout. Large kitchen w/appliances. Crestwood Schools $84,900 (313) 730-5014

STOP LOOKING
Here it is - your brick ranch over 1000 sq. ft. 3 bedrooms, large kitchen, newer carpeting, nicely decorated, plus a 2 car garage. All this and move in. North Dearborn Heights. Asking $73,900.
Ask for CHUCK HROMEK
RE/MAX CROSSROADS
(313) 453-8700

312 Detroit

GREAT LOCATION, 8165 BEAVERLAND, 3-bedroom, updated kitchen and roof, basement, must see. $59,900.
HELP-U-SELL OF NWWC
(313) 454-9535

314 Farmington/ Farmington Hills

ATTRACTIVE Farmington Meadows Sub. Mint condition, 4 bedroom Cape Cod, 1½ baths, new gas fireplace, kitchen, furnace, windows, air, 12x21 glass enclosed porch, Elementary School close by. 21227 Birchwood. Open Sun. 1-4. Call 810-476-4268

BEAUTIFULLY treed acre, custom built, 3 bedroom brick ranch, 4 car garage, fireplace, A/C, 1½ baths, basement, many extras. -$149,900 (810) 476-3650

3 BEDROOM RANCH
in Farmington Hills. Payment will be lower than rent. Features include new roof, large rooms. Priced to sell quickly, $69,900. (ED-W-24HAM) 509170
MAX BROOCK
810-626-4000

3 bedroom, 2.5 bath Contemporary Colonial on cul-de-sac in Farmington Ridge. Approx 2200 sq ft. By owner. $187,500 (810) 681-0895

BE YOUR OWN LANDLORD!
Forget renting! This is a dream starter of a home with 4 bedrooms and laundry on 1st floor. Large living room with fireplace. $89,000.

HURRY, HURRY, HURRY!
This 3 bedroom Colonial with many updates will not last long. Great curb appeal and location. CALL JOHN NOW! $175,000.

POPULAR AREA
Brick ranch with basement and family room on oversize lot. Close to everything! $112,500.

CENTURY 21 HARTFORD
(810) 478-6000

BRICK 4 Bedroom Colonial - 2730 sq.ft., 2.5 baths, library, piano room, screened porch, finished basement, 720 sq.ft. attached garage, on ½ acre wooded lot in Meadowbrook Hills. $249,900 810-478-6035

BY OWNER - 2500 sq. ft. 4 bedroom 2½ bath Tudor. Great for kids, backs to commons with park & bike path. Quiet Cul de Sac. 1-5pm. Dunbar Oaks Sub. $239,000. (810) 553-7526

COLONIAL- large 4 bedroom, 3½ bath, corner lot, built in 1985. Many extras. 28658 Marc Dr., Foxmoor, S. of 10, E. of Middlebelt. $195,900. DENNIS JAMES & ASSOC. (313) 455-8651

COPPERCREEK - New red brick colonial, 2850 sq.ft. Cul-de-sac backs to woods. 4 bedrooms, hardwood floors, $329,900. 810-489-8687

COUNTRY LIVING IN THE CITY-3 bedroom brick ranch with full basement, formal dining, 2.5 baths, family room with natural fireplace, 2 car attached garage. Large lot w/190' frontage. Immediate occupancy. $169,900 (313) 427-9683

COUNTRY
"Sitting"
PORCH
Comfortable three bedroom home located near shopping, Spts & Sper. Attached garage. Fireplace. Good storage. $85,000.
BETTIE DAVIS
Realty Executives Metro, Inc.
(810) 473-1200

DOWNTOWN FARMINGTON - (3) bedroom brick ranch, cathedral ceiling, finished basement, central air, nice yard. $134,900. (S. of Grand River & E. of Farmington). 22805 Manning. (810) 477-2823

FARMINGTON: Gorgeous 3 bedroom, 2 bath brick ranch. New kitchen, drywalled basement, recessed lighting, park like yard. Make offer. 22725 Power Rd. $115,000. A-TEAM REALTY (313) 261-0800

314 Farmington/ Farmington Hills

DOWNTOWN FARMINGTON
3 bedrooms, 1.5 baths, with aluminum trim, family room, with Franklin stove, hardwood floors, finished basement, with lots of storage. $115,900. F-32MA-FH. CALL! (810) 474-3303
ERA COUNTRY RIDGE REALTY

DREAMS
Can some true- Looking for that wonderful setting backing to a woodland preserve? Here it is! Built in 1988 this gem showcases living & dining room, high volume ceilings, hardwood flooring, Euro style cabinetry, 2 fireplaces, walk out lower level. $289,900
Call RANDALL GOODSON
THE PRUDENTIAL GREAT LAKES REALTY
810-539-3445

Farmington Hills - See why our new
HERITAGE VILLAGE SUBDIVISION
is 50% sold out
in less than 6 months.
New homes from $159,900
Drake Rd., N. of Grand River
(810) 476-6868

FARMINGTON HILLS
spacious 1954 brick ranch, Estate Sale - yesterday $174,000, today $164,000, tomorrow ??? Famous disappointment - "why did'nt someone tell me?" - well, we're telling you now and remember "the sleeping fox catches no poultry".
CROS Real Estate - 810-569-1200

FARMINGTON HILLS
Fire damaged
2 bedrooms with basement.
$37,000. (810) 442-9769

FARMINGTON HILLS

PRESTIGIOUS COPPER CREEK
Super sharp 4 bedroom contemporary Colonial featuring gourmet kitchen w/state of the art appliances. Neutral decor throughout. Security, intercom & central vacuum systems. Finished basement. Newly landscaped. Golf course, clubhouse & restaurant within sub. ONLY $299,900.

PEACE & QUIET
Lovely 4 bedroom, 2½ bath quad located on quiet, private cul-de-sac that backs to commons area. Many major updates which include windows, kitchen cabinets & countertops, roof, aluminum siding, carpet & more. ONLY $204,888.

JUST LISTED & PRICED RIGHT!
Spacious 3 / 4 bedroom ranch on large lot w/waterfall located in center of sub. Huge family room with skylights & doorwall, living room w/fireplace, finished basement & more. ONLY $154,900.

NOOKS, CRANNIES AND....
all the charm of yester-year abounds in this totally rennovated 3 bedroom, 2½ bath colonial. Oak woodwork, floors & handrails. Kitchen w/almond & oak cabinets. A must see! ONLY $119,500.

STARTER HOME #1
Immaculate 3 bedroom, 1½ bath ranch. Full basement, fenced in yard. ONLY $84,900.

STARTER HOME #2
NEEDED: a little TLC! 1,500 Sq. ft. brick ranch w/3 bedrooms, family room with fireplace. New central air & windows. ONLY $82,500.

CENTURY 21 TODAY
(810) 855-2000
1986-1994 CENTURION AWARD WINNING OFFICE

FARMINGTON HILLS Budget Beater fantastic 2 bedroom condo with super 1994 kitchen & bath. Living room opens to balcony overlooking river & woods. Pool, picnic area, nearby shopping, hospitals & transportation. $49,899. C-28EI-FH. Call 810-380-0450.
ERA COUNTRY RIDGE REALTY

FARMINGTON RANCH
Updates galore including kitchen, bath, windows, etc. Ask for...
Henrietta
Real Estate One
810-477-1111

GORGEOUS CAPE COD, 2400 sq. ft., ¾ acre, 3 bedrooms, 2½ baths, Florida room. Completely remodeled. $184,900. (810) 471-2139

OPEN HOUSE 1-4.
30516 Shiawassee. Sharp 3 bedroom, 2 bath bungalow. Bring offers. $114,900. Call Greg at Century 21 Row, 313-464-7111

OWNER TRANSFERRED
Hates to leave this beautiful 4 bedrom 2½ bath, 2137 sq. ft. ranch on gorgeous lot with many trees. Circle drive & much more for only $143,900.

WOULD YOU BELIEVE
Farmington Hills for $81,900? Cute starter or retirees home on quiet street. 3 bedroom bungalow, garage, double lot. Won't last long at this price.
CALL BOB MASSARON
THE MICHIGAN GROUP REALTORS INC.
313-459-3600 or 810-907-1790.

PINEWOODS WEST
Models Open Daily
Noon to 6 pm except Thursday
Last Phase - New Construction.
Ranch, 1½ story and colonials.
Starting at....$156,500
North off Freedom Rd.
East of Drake
(810)615-9199

QUAKER VALLEY FARMS
3 bedroom ranch, 2 full baths, 2 car attached garage, walkout finished basement, 2.5 acres. $260,000.
By appt. only. (810) 471-1206

RED HOT!
Countried area with contemporary feel. Master suite w/soaring ceilings, french doors, 3 bedroom, 2 bath, living room, rec room, full finished basement, & mechanic's dream garage. Asking $119,900.
Diane Braykovich
RE/MAX 100 Inc.
810-348-3000, Ext. 234

SPACIOUS HALF ACRE
In quiet lovely subdivision. Hardwood floors, coved ceilings, updated kitchen, friendly Florida room. Neutral tones throughout. $124,900. Call..
Mike Niemann
Real Estate One
810-477-1111

STUNNING
Brick ranch totally remodeled shows like a model. 1½ Baths on main floor, oak floors in dining room, doorwall to deck & beautiful yard. Professionally finished basement. Too many updates to mention. This one won't last! Only $119,900. Ask for: ANDREA MCCARTER (810) 473-6200 RE/MAX GREAT LAKES, INC.

314 Farmington/ Farmington Hills

SUPER SWEETIE
Beautiful country in the city charmer. Country kitchen opens to huge family room with raised hearth fireplace, 2 full baths, coved ceilings. Beautiful lot. Shows like a dream. Only $79,900. Ask for:
ANDREA MCCARTER
(810) 473-6200
RE/MAX GREAT LAKES, INC.

317 Garden City

BY OWNER - Nice 2 bedroom, neutral carpet, full basement, 2 car garage, new windows & siding, large deck. $72,900. (313) 261-3179

GARDEN CITY - Exquisite 1½ story in city's most desirable area. Quiet & safe as can be. Gorgeous family room, 2 or 4 bedrooms, huge living room. Updated throughout. Full basement. Big, manicured lot. Lots of amenities. Call Jim Falb, RED CARPET KEIM TIPTON 313-427-6010

GARDEN CITY - Ranch U/C 2 bedroom, garage, $86,900 3 bedroom, garage, $89,900 (313) 459-6266

NEW CONSTRUCTION
Beautiful tri-level with partial brick front and vinyl siding, 1860 sq.ft. located on a quiet cul-de-sac lot. 4 bedrooms with large closets, 2 baths, large family room with fireplace, large master bedroom with walk-in closet and private deck, kitchen with dishwasher and garbage disposal, 2½ car garage, basement and many extras. $134,900. Call Today!
Rich Witkowski. (313) 425-4900

Quality Service Award
Winning Office
1992-1993
SENSATIONAL SPRAWLING RANCH!!
Everything you want is in this 3 bedroom ranch, neutral carpet, master bedroom w/double closet, completely updated kitchen has snack bar open to large family room 14x20. Doorwall to deck for entertaining, basement is finished with 2 bedrooms, Bradford windows thru out, 92% York efficient furnace with central air, roof 3 yrs. plus attached 2 car garage w/door opener, also sprinkler system - $109,900

YOU'LL BE SPEECHLESS!!
When you step into this professionally decorated brick 3 bedroom ranch. 3rd bedroom is now a formal dining room, updated ceramic bath, double closets in master bedroom, dream kitchen is done in oak and almond with dishwasher. New windows, marble sills throughout, finished basement has rec room, half bath, laundry and block windows, sprinkler system, updated furnace, air cleaner C/A. Covered patio - $98,900

TALK ABOUT AFFORDABLE!!
This 976 sq. ft. ranch has 3 bedrooms, large living room with dining el, kitchen has abundance of cabinets and counter space Plus a kitchen nook. 1st floor laundry. Sitting nicely on this 67x137 lot. Close to schools. Plus garage - $64,900

"ENJOY THE PARK"
This 3 bedroom maintenance free ranch has natural hardwood floors, master bedroom has "His-Her" closets, ceramic bath. Completely updated kitchen, finished basement with bar - workroom has plumbing and drain. Half bath, furnace 10/yrs. C/A 4 yrs. All new cement plus oversized 2 car garage - $83,900

Century 21
J. Scott, Inc.
(313) 522-3200

SPACIOUS LIVING - Open lay out with wood burning fireplace in grand family room, 1342 sq. ft. vinyl sided 3 bedroom-ranch, 1st floor laundry, updated furnace & more. Asking $98,900 - Call Rob 562-5000 Century 21 Dynamic

THREE BEDROOM Brick Ranch, 30802 HENNEPIN, 2.5 garage, updated, kitchen, natural brick fireplace, deck, $89,000.
HELP-U-SELL OF NWWC
(313) 454-9535

THREE-BEDROOM Ranch, 1160 HELEN ST., large kitchen, finished basement with full bath, $83,900.
HELP-U-SELL OF NWWC
(313) 454-9535

318 Grosse Pointe

BRICK ranch, 3 bedrooms, family room, walk to schools, move-in condition, dead-end street, $229,000. Shown by App't. (313) 884-9485

319 Hamburg

HURON RIVER CHAIN PROPERTIES
$139,400
Tamarack Lakefront
3 Bedroom Ranch
Paved Rds. & Sewers
REMERICA LAKES REALTY
1-800-366-0613

$189,000
Huron Riverfront
Nearly 3,000 sq.ft.
3 Bedrooms, 3 Baths
Garage
Wood Flooring, Jacuzzi
Fireplaces
REMERICA LAKES REALTY
1-810-231-2609

NEW CONSTRUCTION
$143,900
Stylish Brickfront Ranch
3 Bedrooms, 2 Baths
Garage
Living Room plus Family Room
INCLUDES LOT
MARSHALL SMITH BUILDERS
1-810-231-2609

320 Hartland

HARTLAND: Exquisite pines; secluded 1.25 acres, Contemporary, walkout, master bedroom suite first floor, $239,900.
REALTY WORLD VAN'S
810-227-3455

HARTLAND, NEW COUNTRY HOME ON 5 TREED ACRES
Open floor plan, quality thru-out, $169,900. 810-348-1432

ONE ACRE, 4 bedroom homes, 2 full baths, fireplace, 2.5 car garage, $119,900. Call York & York, Inc., 313-449-5000

320 Hartland

HARTLAND SCHOOLS! - Contented charm! Lovely 2045 sq. ft. wood sided 2 story 4 bedroom home. Beautiful setting on wooded lot. Fireplace in family room, formal dining room, first floor laundry, full basement & 2 car garage. Move in condition. "Pines of Hartland Sub." Realistic price $212,000.

HARTLAND SCHOOLS! Great new listing! Sharp 3 bedroom ranch. Nice kitchen, spacious living room w/doorwall to deck & inground pool. Master bedroom has private bath. Full basement & 2 car garage. $129,900.
ENGLAND REAL ESTATE
(810) 474-4530

323 Howell

BY OWNER: $147,500. Built 1990. Howell schools. 3.8 acres. 4 bedrooms, 2½ baths, dining/living/family rooms, pool, central air. 517-548-6775

325 Livonia

Alluring Homes

GREAT OPPORTUNITY
2, Possibly 2 Bedrooms, double lot. Dream garage is a mechanic's delight. 3 Ceiling fans, window air conditioner, This bargain priced home is sure to go fast at $79,900.

HONEY, STOP THE CAR!
This home is definetely a show stopper! Located in desirable Quaklertown this home is truly a rare find. Central air, Great Room, full basement, 3 bedrooms, beautiful custom patio, professional landscaping, $164,500.

LIVONIA CHARMER
This 3 bedroom, 2½ bath colonial is in prime Laurel Park. Beautiful finished basement, sprinklers, private court location, extra wide attached garage, high efficiency furnace, central air & much more. A steal at $189,900.

CENTURY 21 TODAY
QUALITY SERVICE
AWARD WINNING OFFICE
(313) 462-9800

A MUST SEE - Beautiful, immaculate 3 bedroom brick ranch, possible 4th in finished basement. Central air, large country kitchen, many new upgrades: Merrilat oak cabinets, new woodwork, carpeting & more. 22x32' garage w/heated workshop, $110,000. Open Sun. 2-5. 27824 Pembroke, 4 blks N. of 7, 1 house E. of Angling, Northside. Call for appointment after 3pm 810-474-2743

ASSUMPTION
$7100 will assume this 7.5% fixed 30 yr. mortgage with total monthly payment $725 including taxes & insurance. The only closing costs is an assumption fee of $550. Immediate occupancy, in this 1400 sq. ft. ranch situated on beautiful ½ acre, 2 full baths, attached 2 car garage, family room, sacrifice priced at $89,900.

CIVIC CENTER CONDO
freshly painted & carpeted, 2 bedroom, 1½ bath townhouse, finished basement in downtown Livonia large rooms, low fees, immediate occupancy. Only $76,900.

Call BRIAN
DUGGAN
RE/MAX WEST
313-525-8252

Burton Hollow
PRICE REDUCED!
Large open floor plan, contemporary, 2,200 sq.ft., 4 bedrooms, 2 full baths, nice hardwood floors and updated throughout, Florida room overlooks gorgeous yard with garden walk. Now $174,900. Call...
MARK KLEINKNECHT
REMERICA
HOMETOWN ONE
(313) 420-3400

BY OWNER. 3 bedroom, 1½ bath Tri, w/cathedral ceiling. Remodeled family room, central air, patio, updated kitchen, attached 2 car garage & more. Great location. Asking $129,000. (313) 422-4327

BY OWNER - 2850 sq. ft. colonial, 4 bedrooms, 2½ baths, family room, den, modern kitchen, central air, great location, like new condition. $229,000. 313-464-6925

BY OWNER: Stoneleigh Village Sub. 4 bedroom, family room, fireplace, unique kitchen, breakfast nook, family room combination. 2 car attached garage, air, 1½ bath. $174,500. (313) 422-5049

CHARMING 3 bedroom ranch, 2 car garage/opener. S. of Grand River W. of Inkster. New roof, newly remodeled bath, all ceramic, updated kitchen & more. Nicely kept with fenced in yard. Lots of extras. $76,000. Leave Message. 810-442-7231

CHECK THIS ONE!
just listed 4 bedroom brick 2 story. Large kitchen with appliances, formal dining room, family room with fireplace, basement, furnace & central air 1 yr. old, 2 car attached garage, great condition & location. Only $139,900.
Call MARLENE KLIMECKI
(313) 261-1400
RE/MAX WEST

DAD'S DREAM
Dad and family could relax and enjoy this spacious 3 bedroom brick and aluminum ranch with 2 full baths, living room, large 22x14 family room, huge kitchen that includes all appliances plus bonus patio with gas grill. Professionally finished basement with wet bar. Newer furnace with air cleaner, humidifier and central air. Father's Day Special - $116,900
Century 21
CASTELLI & LUCAS
(313) 453-4300

FIXER-UPPER
7 Mile & Farmington area. 2-3 bedroom, a quiet treed lot, asking $59,900.
RE/MAX 100 Inc. 810-348-3000

LARGE, CLEAN, well-maintained 4-bedroom Colonial, 3-car attached garage, backs to woods, $135,900. 14080 YALE
HELP-U-SELL OF NWWC
(313) 454-9535

325 Livonia

HURRY, JUST LISTED
Clean & sharp 3 bedroom tri-level on double lot. Family room, attached 2 car garage. $129,900
WOLVERINE PROPERTIES
(313) 532-0600

IMMACULATE IN TIFFANY PARK
A 3 bedroom, 1.5 bath Colonial featuring family room with fireplace, professionally finished and carpeted basement, updated kitchen & baths, newer roof, windows, furnace, central air, and hot water heater. Includes pool with large deck. $156,000. Call LOREN CARREL to see.
The Prudential Village Realtors
810-476-5600

JUST LISTED!
And just what you wanted! 4 Bedroom, 1½ bath. Absolutely impeccable! Completely updated, beautifully decorated in neutral tones. Newer kitchen w/ceramic floor, both baths renovated. Newer furnace, water heater, central air, air compressor, garage & drive concrete. Beautiful patio. Won't last in Livonia's market! $144,900.
CENTURY 21
HARTFORD SOUTH
(313) 464-6400

JUST LISTED
SimPOOL Pleasure
Refresh yourself in this spacious 5 bedroom, 3.5 bath colonial complete with in-ground pool. Relax in the privacy of your own yard on this fabulous 1.12 acre lot with trees and beautiful landscaping. $239,900.
YOU'LL FEEL AT HOME
When you see this well-cared for, bright, spacious 3 bedroom, 3 bath ranch. Updated kitchen, large master bedroom suite and partially finished basement with workshop. $157,500.
MARY McLEOD
PAGER: (313) 990-7649
Coldwell Banker Schweitzer
(810) 347-3050

LAUREL PARK SOUTH - By owner. 1950 sq.ft., 3 bedroom, 1½ bath ranch, living room, great room, dining room, 2 fireplaces, completely remodelled kitchen, deck, open floor plan. $185,900. Call for appointment: (313) 591-0162

LIVONIA - BIG LOTS
OPEN SUN. 1-4
"Paradise" half acre lot backs to woods, hot tub/spa, your own tennis court, 3 bedrooms, 2 baths, family room, 800 sq. ft. multi purpose room, 2 car attached garage, prime area $159,900. Located E. of Farmington, N. off 6 Mile at 17510 Fairfield.

3 BEDROOM 1400 sq. ft. brick ranch, with family room, new windows & roofing, huge mechanics dream 28x30 ft. garage, 75x250 ft. lot, only $99,900. Call
PAT MURPHY
Realty Professionals - 810-476-5300

LIVONIA BRICK BEAUTY
3 bedroom ranch, full finished basement, 1½ baths. Remodeled kitchen and bath. Mostly all new windows, 2½ car garage. It's sharp! Many updates. Popular Buckingham Sub. Asking $92,500. Call SANDY SERSEN. Mayfair, 313-522-8000.

LIVONIA - great opportunity to maximize your investment. Entire corner for sale, four lots/2 houses/extra garage/one lot vacant! Rentals, etc MLS20227. Call 810-349-4550
ERA RYMAL SYMES

MAGNIFICENT
See this new custom built 41,000 sq.ft. Cape Cod as soon as possible. Some features include a 3 sided fireplace, huge master suite with jacuzzi and the list goes on & on. Must be seen. Priced at $379,900.
ERA Accent
313-591-0333

OLD ROSEDALE GARDENS, brick ranch, 3 bedroom, 2 bath, new kitchen, central air, hardwood floors, double lot. (313) 458-1834

OPEN SUN. 2-4
29651 CURTIS
S. of 7 Mile, W. of Middlebelt
Beautiful 4 bedroom home in great Livonia area. Home includes 2½ baths all newly remodeled, newer windows, newer kitchen, newer plumbing, central air, newer hot water heater. Only $124,900. Call JEFF KAVANAUGH at Remerica Neighborhood Realtors. 313-326-1000

OPEN SUN. 1-5, 29637 MACINTYRE, 3-bedroom ranch, cathedral ceilings, finished basement, wet bar, $94,900.
HELP-U-SELL OF NWWC
(313) 454-9535

RARE FIND IN LIVONIA
Vintage Cape Cod on 2.2 acres. 2,200 sq.ft. of unique living space. Many built-ins, hardwood floors, 2 screened porches, inground pool plus a 768 sq.ft. guest house. Need 5 car parking? $235,000. Call JOANN STEUWE 810-309-5038.
The Prudential Village Realtors
810-349-5600

THREE-BEDROOM Brick Ranch, 8886 HENRY RUFF, 1.5 garage, newer roof and windows, finished basements, pool, $93,900.
HELP-U-SELL OF NWWC
(313) 454-9535

THREE-BEDROOM Ranch, 32227 WASHINGTON, deep fenced lot, 2-car garage with screened porch, finished basement with full bath, $99,900.
HELP-U-SELL OF NWWC
(313) 454-9535

TWO BEDROOM, 28482 ELMIRA, Brick Ranch, finished basement, newer furnace, updated kitchen, $89,900.
HELP-U-SELL 454-9535

326 Milford

MUST SEE! 4 BEDROOMS, 1-½ bath quad level, air conditioning, 1750 sq.ft., many new updates, $148,000. Call 810-684-1837

MARKET from Real Estate One. INC.

Our 66th Year ...and growing faster than ever.

Once Again

Real Estate One
dominates the Michigan Market.

National Relocation & Real Estate Magazine has published its list of the nation's top real estate brokers.

For the 46th consecutive year, Real Estate One is the #1 real estate company in Michigan, and the only Michigan company listed in the nation's top 50.



SUPERIOR TWP.
CUSTOM, quality built Cape Cod on a private road. 2.56 acres with pond. Dramatic foyer with ceramic tile. Great room ceiling, living room, dining room, library could be 4th bedroom, garage.
$355,000 (23J-08960) **313-455-7000**



CANTON
THIS 4 BEDROOM, 2½ bath home is almost new. 2 story foyer, living room & dining room, library w/French doors, great room, kitchen has island & comes w/appliances.
$293,000 (23C-46724) **313-455-7000**



LIVONIA
OUTSTANDING! Four bedroom Colonial in Hidden Pines Sub. Features 2½ baths, large master bedroom with walk-in closet, family room with fireplace, beautiful deck overlooking in-ground heated pool.
$221,900 (C19004) **313-261-0700**



NOVI
DRAMATIC END UNIT CONDO! Decorated in neutral tones. Ready to move in and enjoy. First floor master suite with jacuzzi and large shower. Many upgrades, convenient location.
$199,900 (ALG) **810-348-6430**

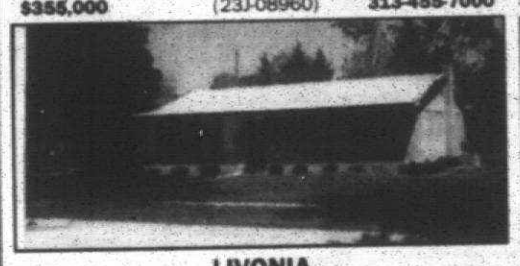

LIVONIA
OWNER HAS DONE IT ALL! Newer roof, furnace, air and more. This ranch offers 3 bedrooms, 2½ baths and family room with fireplace. Finished basement with full bath.
$145,900 (23H-36098) **313-455-7000**

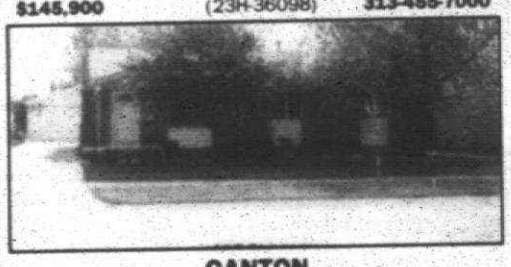

CANTON
HONEY, STOP THE CAR! This charming 3 bedroom, 1½ bath ranch, large living room, kitchen with eating area, family room with fireplace, finished basement with recreation room, 4th bedroom, deck & pool.
$126,900 (23W-06862) **313-455-7000**

expert (ĕk´spûrt) Very skillful, having training and knowledge in some special field.

SOLD Real Estate One. INC.

For more than 60 years we have sharpened our skills, training and knowledge in the sale of homes in Metropolitan Detroit. During that time we've sold homes in every neighborhood and almost every street. We've learned to value the special things about your home, your street and your neighborhood. No other company knows Metropolitan Detroit homes like we do.

To sell your home quickly at the best price, call 1-800-521-0508 or your neighborhood Real Estate One Office.

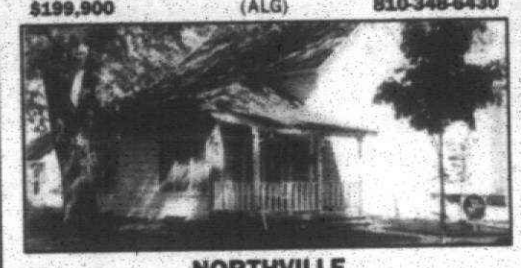

NORTHVILLE
OUTSTANDING OPPORTUNITY! Enjoy the charm of this home with its beautiful woodwork and quaintness. Also a second home used as rental income, great package, and location. Call for details.
$144,900 (YER) **810-348-6430**

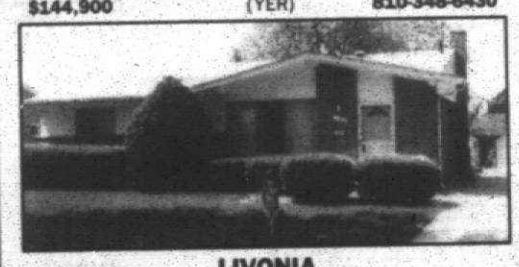

LIVONIA
IMMACULATE RANCH. Many updates, 3 bedrooms, 1 1/2 baths, finished basement with recessed lighting. Ample storage and hardwood floors.
$114,900 (ST.MA) **810-477-1111**



WESTLAND
SHOP AND COMPARE! This 3 bedroom, 1½ bath ranch is perfect for the family looking for value & functionality. Situated on a large lot w/private fenced & landscaped yard.
$108,800 (23C-33663) **313-455-7000**



LIVONIA
SUPER "WOODS" CONDO. A condo with it all - 2 bedrooms, 2 baths, clubhouse with indoor pool, new carpeting, blinds & recently redecorated, 1430 sq. ft. Must be seen to be appreciated.
$97,500 (U18367) **313-261-0700**



WESTLAND
CLOSE TO PARK. 3 bedroom home w/Livonia schools. Updated kitchen w/built-in stove & oven, master bedroom has bath access, living room has cathedral ceiling, family room w/plenty of storage & walk-out.
$92,900 (23D-08285) **313-455-7000**

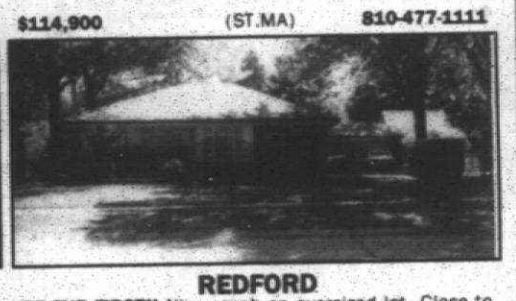

REDFORD
BE THE FIRST!! Nice ranch on oversized lot. Close to schools, shopping and easy expressway access. Just listed!
$89,900 (G9564) **313-261-0700**



REDFORD
PRIDE OF OWNERSHIP. Clean three bedroom brick ranch, just listed! Many updates, full basement, 2 car wired garage - be the first to see!
$87,500 (B9100) **313-261-0700**

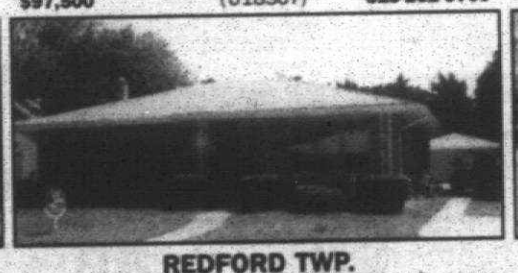

REDFORD TWP.
"CULLUM" RANCH. Lovely 3 bedrooms, 1½ baths, basement and garage in great area. This home is priced to sell!
$89,900 (FEN) **810-477-1111**



LIVONIA
AVAILABLE TODAY! A very clean two bedroom condo ready to move into immediately! Freshly painted and new carpeting. Clubhouse with indoor pool! Close to everything.
$87,000 (U18216) **313-261-0700**

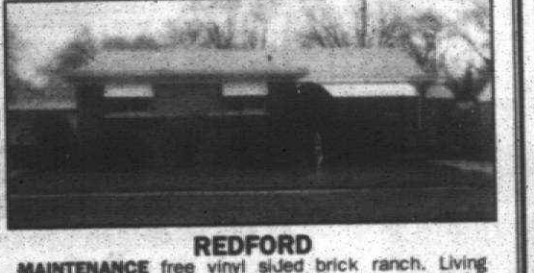

REDFORD
MAINTENANCE free vinyl sided brick ranch. Living room with fireplace, 3 bedrooms, 1½ baths, wonderfully finished basement and updated kitchen make this a great value.
$82,900 (23B-11374) **313-455-7000**



WESTLAND
COME SEE TODAY for it may be gone tomorrow! Brick area, 2 car garage, three bedrooms and central air for those hot summer nights. Call for an appointment.
$78,711 (L8250) **313-261-0700**

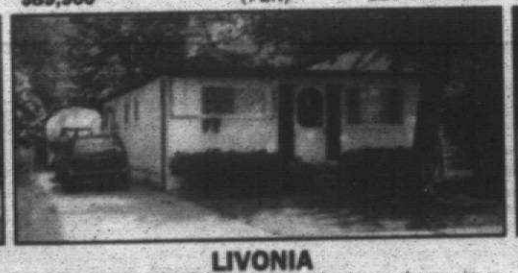

LIVONIA
OVER 1300 SQ. FT. This three bedroom home is a must to see! Nice yard with deck and large shed.
$72,500 (S20026) **313-261-0700**



WESTLAND
3 BEDROOM RANCH w/many updates, newer carpet in some rooms, ceiling fans, new kitchen, oak bath w/brass fixtures, large corner lot w/side garage, gas bills very low.
$69,900 (23C-35208) **313-455-7000**



DEARBORN HEIGHTS
HOW SWEET IT IS. PURRfect for newlyweds! A Cape Cod with class at this price it won't last. It's clean as can be, so make an appointment to see!
$67,000 (G707) **313-326-2000**



WESTLAND
LIVONIA SCHOOLS! One and a quarter story. 2 bedroom ranch, 10 x 30 loft is now 2 10 x 15 bedrooms. Big country kitchen, large laundry room. A steal.
$65,000 (F752) **313-326-2000**



INKSTER
BUDGET BALANCER. $4300 moves you into this brick Bungalow. 360 payments at $401.50 (prin. & int.) per month at 9% interest. Full basement, 2 car garage, remodeled kitchen & bath.
$63,500 (A262) **313-326-2000**



DEARBORN HEIGHTS
LOOK NO MORE! This 3 bedroom bungalow features an oversized kitchen, newer carpeting, fresh paint, full basement and a 1 car garage. This home is just waiting to be lived in.
$49,900 (H255) **313-326-2000**

Good for one FREE, 12-page personalized analysis of the value of your home in today's rapidly changing market.

Real Estate One's exclusive MarketPower program is the most advanced system for market evaluation available today. MarketPower includes:
- Mapping of listed & sold properties in your area
- Value charts for your specific home.
- Expected market time.
- Asking price versus sale price in your area.
- Sale price per square foot.

And much more!
Call: 1 (800) 521-0508

Administration	(810)851-2600	Detroit	(313)273-0800	Plymouth Canton	(313)455-7000	Traverse City Commercial	(616)946-4040
Allen Park	(313)389-1250	Dexter	(313)426-1487	Rochester	(810)652-6500	Trenton	(313)675-6600
Ann Arbor	(313)995-1616	Farmington	(810)477-1111	Roseville	(810)772-8800	Troy	(810)952-5590
Birmingham	(810)647-7100	Farmington Hills	(810)851-1900	Royal Oak	(810)548-9100	Waterford Clarkston	(810)623-7500
Bloomfield Hills	(810)644-4700	Grosse Pointes	(313)884-0600	Southfield Lathrup	(810)559-2300	West Bloomfield	(810)851-1900
Brighton Lv Co	(313)227-5005	Lakes Area	(810)363-8307	St. Clair Shores	(810)772-8800	Westland Garden City	(313)326-2000
Clinton Twp	(810)228-1000	Livonia Redford	(313)261-0700	Sterling Hgts	(810)228-1000	Relocation Info	(810)851-2600
Dearborn	(313)274-8911	Milford	(810)684-1065	Taylor	(313)292-8550	Other Michigan Locations	1-800-521-1919
Dearborn Hgts	(313)565-3200	Northville Novi	(810)348-6430	Traverse City	(616)947-9800	Training Center	(810)356-7111
				Traverse City	(616)938-4444		

Affiliated offices throughout the United States and major world cities.

Moving? For housing information on your destination city, call 1-800-521-0508

CLASSIFIED REAL ESTATE



This Classification Continued from Page 8E.

326 Milford

BRAND NEW
4 bedroom colonials on 1/2 acres surrounded with pines. Two story living room, 2 fireplaces, kitchen opens to family room for a hearth room effect. Huge has & hers closets in master suite, 3 car garage. Hundreds of upgrades. $229,900
Call THERESA SHRADER
RE/MAX WEST Inc.
(810) 231-1400

328 Northville

EUROPEAN DESIGN
Spectacular views and custom quality construction throughout the four levels of this executive Northville residence. Five bedrooms, four full and two half baths. Call for details. Shown by appointment only
J.A. Delaney and Company
(810) 349-6200

MAJESTIC HOME
and magnificent setting of Northville's Historic district! A uniquely designed home with a great floor plan, blending traditional details and dramatic interiors. The 1 1/2 acre wooded ravine lot is a showplace, with mature trees, wildflowers and ferns. $394,000
MARY McLEOD
PAGER (313) 990-7649
Coldwell Banker Schweitzer
(810) 347-3050

NEW CONSTRUCTION IN NOVI
16 month warranty, first floor master, and many more options. Priced from $258,000
(810-347-1975 or 810-229-2086

NOVI SCHOOLS. $234,000
Spacious 4 bedroom colonial. Cathedral & living room, family/room w/wetbar & fireplace, eat-kitchen w/breakfast nook. Carpeted.
(810) 349-8152

NOVI TRI-LEVEL
1600 sq. ft. 3 bedroom, 1 1/2 bath, family room, fireplace, 2 car garage, on an cul-de-sac backs to commons. $142,900 (810) 348-1458

NORTHVILLE
HILLTOP SETTING

Panoramic views from one of the highest sites in the county! 4 bedrooms, 2 1/2 baths, family room, cozy study, 1st floor laundry, finished basement, 2 car garage & deck. Many, many updates. $209,900.
Open Sun. 1-4 pm
CENTURY 21 HARTFORD SOUTH
(313) 464-6400

OPEN SAT-SUN. 1-4
BEAUTIFUL 3 bedroom 2 1/2 bath contemporary. Deck overlooks private wooded lot, Whisperwood Sub. Approx. 42458 Shiawassee
By Owner (313) 420-3945

OWNERS PRIDE
Original owner, very clean and well maintained 4 bedroom, 2 1/2 bath home laundry, family room with full brick fireplace, suite shower, Pella windows, updated tastefully decorated and beautiful landscaped. $169,900
(313) 459-6000 -
COLDWELL BANKER
PREFERRED REALTORS

2 FOR 1: Live in one and rent the other! Nice interior with lots of updates. Good combination of older charm and modern updates. Great investment possibility. For details call
John O'Brien
Real Estate One
(810) 348-6430 or 970-7568

329 Novi

GREAT HOUSE
And priced right, is this 3 bedroom, 1 1/2 bath ranch & aluminum sided. Close to shopping, schools & Walled Lake. Priced at $109,900. Shouldn't last long! Situated on a nice lot that backs to woods. Just $117,900.

ERA Accent
313-591-0333

LOVELY SIMMONS ORCHARD SUB COLONIAL huge family room with gorgeous fireplace, 2 1/2 baths, finished basement, landscaped with huge deck, sprinkler system. Great location. $172,900.
CALL STEVE CASH
313-903-1442
THE MICHIGAN GROUP
REALTORS, INC.

MYSTIC FOREST
Novi Road, between 9 & 10 Mile. Newly redecorated 3 bedroom ranch from 242,000-$287,000
Square footages are available.
A.J. Vanoyen Builders, Inc.
810-347-1975 or 810-229-2086

SPLISH SPLASH
In your fantastic in-ground pool, deck and newer roofing. 4 bedroom ranch with 3 baths in a great location. Asking only $236,900. 801RO
DOWNTOWN DELIGHT
Walk to everything and enjoy a charming ranch on desirable Plymouth location. 3 car garage, fenced yard, central air. 3 bedrooms and only 1/51 800 116RO
PLYMOUTH FARM HOUSE
This country home has 1 st. Large 1st and 2nd floor laundry, 4 bedrooms, newer furnace, newer windows, newer roof, central air. Priced at only $169,900. 541RE

(313) 459-6000
COLDWELL BANKER
PREFERRED REALTORS

NOVI SCHOOLS
Spacious 4 bedroom colonial. Cathedral & living room, family/room w/wetbar & fireplace, eat-kitchen w/breakfast nook. Carpeted.
(810) 349-8152

MUST SEE! 4 bedroom 2½ bath study, sunroom, 2 decks, 2800 sq. ft. 3 bay windows. Asking $289,900 By owner (810) 347-1179

NORTHVILLE
HILLTOP SETTING

Panoramic views from one of the highest sites in the county! 4 bedrooms, 2½ baths, family room, cozy study, new carpet, 1st floor laundry, basement, 2 car garage & deck. Many, many updates. $209,900.
Open Sun. 1-4 pm
CENTURY 21 HARTFORD SOUTH
(313) 464-6400

OPEN SAT-SUN. 1-4
BEAUTIFUL 3 bedroom 2½ bath contemporary. Deck overlooks private wooded lot, Whisperwood Sub. Approx. 42458 Shiawassee
By Owner (313) 420-3945

OWNERS PRIDE
Original owner, very clean and well maintained 4 bedroom, 2½ bath home laundry, family room with full brick fireplace, suite shower, Pella windows, updated tastefully decorated and beautiful landscaped. $169,900
(313) 459-6000 -
COLDWELL BANKER
PREFERRED REALTORS

2 FOR 1: Live in one and rent the other! Nice interior with lots of updates. Good combination of older charm and modern updates. Great investment possibility. For details call
John O'Brien
Real Estate One
(810) 348-6430 or 970-7568

329 Novi

GREAT HOUSE
And priced right, is this 3 bedroom, 1½ bath ranch & aluminum sided. Close to shopping, schools & Walled Lake. Priced at $117,900. Shouldn't last long! Situated on a nice lot that backs to woods. Just $117,900.

ERA Accent
313-591-0333

LOVELY SIMMONS ORCHARD SUB COLONIAL huge family room with gorgeous fireplace, 2½ baths, finished basement, landscaped with huge deck, sprinkler system. Great location. $172,900.
CALL STEVE CASH
313-903-1442
THE MICHIGAN GROUP
REALTORS, INC.

MYSTIC FOREST
Novi Road, between 9 & 10 Mile. Newly redecorated 3 bedroom ranch from 242,000-$287,000
Square footages are available.
A.J. Vanoyen Builders, Inc.
810-347-1975 or 810-229-2086

SPLISH SPLASH
In your fantastic in-ground pool, deck and newer roofing. 4 bedroom ranch with 3 baths in a great location. Asking only $236,900. 801RO
DOWNTOWN DELIGHT
Walk to everything and enjoy a charming ranch on desirable Plymouth location. 3 car garage, fenced yard, central air. 3 bedrooms and only 1/51 800 116RO
PLYMOUTH FARM HOUSE
This country home has 1 st. Large 1st and 2nd floor laundry, 4 bedrooms, newer furnace, newer windows, newer roof, central air. Priced at only $169,900. 541RE

(313) 459-6000
COLDWELL BANKER
PREFERRED REALTORS

NOVI SCHOOLS. $234,000
Spacious 4 bedroom colonial. Cathedral & living room, family/room w/wetbar & fireplace, eat-kitchen w/breakfast nook. Carpeted.
(810) 349-8152

MUST SEE! 4 bedroom 2½ bath study, sunroom, 2 decks, 2800 sq. ft. 3 bay windows. Asking $289,900 By owner (810) 347-1179

NORTHVILLE
HILLTOP SETTING

Panoramic views from one of the highest sites in the county! 4 bedrooms, 2½ baths, family room, cozy study, new carpet, 1st floor laundry, basement, 2 car garage & deck. Many, many updates. $209,900.
Open Sun. 1-4 pm
CENTURY 21 HARTFORD SOUTH
(313) 464-6400

OPEN SAT-SUN. 1-4
BEAUTIFUL 3 bedroom 2½ bath contemporary. Deck overlooks private wooded lot, Whisperwood Sub. Approx. 42458 Shiawassee
By Owner (313) 420-3945

OWNERS PRIDE
Original owner, very clean and well maintained 4 bedroom, 2½ bath home laundry, family room with full brick fireplace, suite shower, Pella windows, updated tastefully decorated and beautiful landscaped. $169,900
(313) 459-6000 -
COLDWELL BANKER
PREFERRED REALTORS

2 FOR 1: Live in one and rent the other! Nice interior with lots of updates. Good combination of older charm and modern updates. Great investment possibility. For details call
John O'Brien
Real Estate One
(810) 348-6430 or 970-7568

329 Novi

GREAT HOUSE
And priced right, is this 3 bedroom, 1½ bath ranch & aluminum sided. Close to shopping, schools & Walled Lake. Priced at $117,900. Shouldn't last long! Situated on a nice lot that backs to woods. Just $117,900.

ERA Accent
313-591-0333

LOVELY SIMMONS ORCHARD SUB COLONIAL huge family room with gorgeous fireplace, 2½ baths, finished basement, landscaped with huge deck, sprinkler system. Great location. $172,900.
CALL STEVE CASH
313-903-1442
THE MICHIGAN GROUP
REALTORS, INC.

MYSTIC FOREST
Novi Road, between 9 & 10 Mile. Newly redecorated 3 bedroom ranch from 242,000-$287,000
Square footages are available.
A.J. Vanoyen Builders, Inc.
810-347-1975 or 810-229-2086

SPLISH SPLASH
In your fantastic in-ground pool, deck and newer roofing. 4 bedroom ranch with 3 baths in a great location. Asking only $236,900. 801RO
DOWNTOWN DELIGHT
Walk to everything and enjoy a charming ranch on desirable Plymouth location. 3 car garage, fenced yard, central air. 3 bedrooms and only 1/51 800 116RO
PLYMOUTH FARM HOUSE
This country home has 1 st. Large 1st and 2nd floor laundry, 4 bedrooms, newer furnace, newer windows, newer roof, central air. Priced at only $169,900. 541RE

(313) 459-6000
COLDWELL BANKER
PREFERRED REALTORS

NOVI SCHOOLS. $234,000
Spacious 4 bedroom colonial. Cathedral & living room, family/room w/wetbar & fireplace, eat-kitchen w/breakfast nook. Carpeted.
(810) 349-8152

MUST SEE! 4 bedroom 2½ bath study, sunroom, 2 decks, 2800 sq. ft. 3 bay windows. Asking $289,900 By owner (810) 347-1179

NORTHVILLE
HILLTOP SETTING

Panoramic views from one of the highest sites in the county! 4 bedrooms, 2½ baths, family room, cozy study, new carpet, 1st floor laundry, basement, 2 car garage & deck. Many, many updates. $209,900.
Open Sun. 1-4 pm
CENTURY 21 HARTFORD SOUTH
(313) 464-6400

OPEN SAT-SUN. 1-4
BEAUTIFUL 3 bedroom 2½ bath contemporary. Deck overlooks private wooded lot, Whisperwood Sub. Approx. 42458 Shiawassee
By Owner (313) 420-3945

OWNERS PRIDE
Original owner, very clean and well maintained 4 bedroom, 2½ bath home laundry, family room with full brick fireplace, suite shower, Pella windows, updated tastefully decorated and beautiful landscaped. $169,900
(313) 459-6000 -
COLDWELL BANKER
PREFERRED REALTORS

330 Plymouth

BRICK MASON'S DELIGHT!
Brick pavers lead you to this 3 bedroom, 2 bath, brick ranch. Kitchen has newer cabinets, hearth room, fireplace and doorwall leading to magnificent, wooded, shaded lawn patio. Central air conditioning and more! $165,900. 345WP
SUNNY SETTING
Just minutes from conveniences of Plymouth & quiet rural area. Large lot and pleasant homes. 3 bedroom, 2 bath ranch with finished basement, and only $134,900. 211 BA
QUALITY CHARM
Is what you get in this 3 bedroom home. Are, but a few of the characteristics of this magnificent 1600 sq. ft. home. 4 bedrooms, family room, great room, rec room, dining room, built-in pool, 2 car garage, much, much more. $499,900. 450BE
SPLISH SPLASH
In your fantastic in-ground pool, deck and newer roofing. 4 bedroom ranch with 3 baths in a great location. Asking only $236,900. 801RO
DOWNTOWN DELIGHT
Walk to everything and enjoy a charming ranch on desirable Plymouth location. 3 car garage, fenced yard, central air. 3 bedrooms and only 1/51 800 116RO
PLYMOUTH FARM HOUSE
This country home has 1 st. Large 1st and 2nd floor laundry, 4 bedrooms, newer furnace, newer windows, newer roof, central air. Priced at only $169,900. 541RE

(313) 459-6000
COLDWELL BANKER
PREFERRED REALTORS

NOVI SCHOOLS. $234,000
Spacious 4 bedroom colonial. Cathedral & living room, family/room w/wetbar & fireplace, eat-kitchen w/breakfast nook. Carpeted.
(810) 349-8152

MUST SEE! 4 bedroom 2½ bath study, sunroom, 2 decks, 2800 sq. ft. 3 bay windows. Asking $289,900 By owner (810) 347-1179

NORTHVILLE
HILLTOP SETTING

Panoramic views from one of the highest sites in the county! 4 bedrooms, 2½ baths, family room, cozy study, new carpet, 1st floor laundry, basement, 2 car garage & deck. Many, many updates. $209,900.
Open Sun. 1-4 pm
CENTURY 21 HARTFORD SOUTH
(313) 464-6400

OPEN SAT-SUN. 1-4
BEAUTIFUL 3 bedroom 2½ bath contemporary. Deck overlooks private wooded lot, Whisperwood Sub. Approx. 42458 Shiawassee
By Owner (313) 420-3945

OWNERS PRIDE
Original owner, very clean and well maintained 4 bedroom, 2½ bath home laundry, family room with full brick fireplace, suite shower, Pella windows, updated tastefully decorated and beautiful landscaped. $169,900
(313) 459-6000 -
COLDWELL BANKER
PREFERRED REALTORS

331 Orion Twp./Lk. Orion/Oxford

LAKE ORION: 4 bedroom colonial on 1/2 acre lot. 2 1/2 bath, 2 car attached garage. Many extras. Sold Mountain Estates $186,500. (810) 391-1994

334 Plymouth

BY OWNER - 3 bedroom ranch, 2 car garage, fireplace, finished basement, 2 car garage, corner lot, fenced yard, by or by appt. Lovely lawn.
(313) 453-2772

EARLY AMERICAN custom brick 2-story, 4 bedroom, 2½ bath, 2 car, more. $189,900. 313-451-0216

LAKEPOINTE - nice brick quad on quiet tree-lined street. 4 bedrooms, 2 full baths, family room, 1st floor laundry, sprinkler system, Florida room overlooking beautiful landscaped. $149,900. Call Bruce Gould for details (313) 453-2234.

RE/MAX on the trail
1000 W. Ann Arbor Trail
Plymouth, MI 48170

LAKEPOINTE SUB. 3 bedroom brick ranch, finished basement, 2 car attached garage, fenced yard, $119,900.
ERA COUNTRY RIDGE REALTY

FIRST TIME OFFERED
3000sq. ft. Tudor, 4 bedroom, 2½ baths, library, solarium. Backs to woods. 2894,900. (810) 348-1954

335 Redford

Absolutely 4 Superb Buy! Great starter, beautiful 2 bedrooms, basement, 2 car garage with owner, priced right. Call today! Home warranty. Only $54,900. MLS27104.

THE MICHIGAN GROUP
REALTORS INC. (313) 591-9200

BEAUTIFUL BUNGALOW
Great location across from park/ School. Super clean, 3 bedroom, 1 full bath. Features: beautiful family room, 2 fireplaces in living room and basement, newer carpet and furnace, large lot and 2.5 car garage! $92,900. SOLD

(313) 459-6000
COLDWELL BANKER
PREFERRED REALTORS

BRICK 3 bedroom bungalow, immaculate, move-in condition, great location, 1½ baths, 2 car garage. $69,900 Broker protected. (313) 525-4413

BRICK RANCH. 18706 GARFIELD. 3 bedrooms, 2.5 garages, hardwood floors, great starter. $59,900
RE/MAX PROFESSIONALS
810-650-2100
PAGER 810-529-3110

NEAT AS A PIN-Sharp 3-bedroom Royal Oak. Great location, friendly neighborhood, kitchen opens to family room, 1st floor laundry, living room and door wall to private deck and fenced yard. 1 bath, 2 car garage, organic garden, central air, updated electrical, 1 owner, must see. Only $132,900. CALL ADAM SAFFAN (313) 399-9447
RE/MAX PARTNERS
(810) 549-5400

336 Rochester/Auburn Hills

NEW CONSTRUCTION!!
Custom Construction, W of Livernois, 670. Sargent Creek Dr Unique 2,000 sq.ft. contemporary on secluded 3 acre wooded lot overlooking golf course. 4 bedrooms, 2½ baths, 1st floor master bedroom, first floor laundry, finished basement, central air, fireplace, 2car garage. Immediate occupancy. $239,000.
Call 313-330-0947

Rochester Hills Golf Course-Spotless 4 bedroom Colonial. 2 car garage with all the extras! Too many extras to mention. Call: (810) 852-0018

ROCHESTER HILLS
NEW CONSTRUCTION
Sharp ranches, 3 & 4 bedroom, 2½ baths, full basement, family room, 2 car garage. From $119,990.
810-541-6700

337 Royal Oak/Oak Park-Huntington Woods

BUNGELOW
A charming Royal Oak Bungalow, fresh paint, refinished floor, appliances, loft finished in pine with gable window, garage, roof 93. $2000 credit toward a new fireplace Call Carol Allen
RE/MAX PROFESSIONALS
810-650-2100
PAGER 810-529-3110

NEAT AS A PIN-Sharp 3-bedroom Royal Oak. Great location, friendly neighborhood, kitchen opens to family room, 1st floor laundry, living room and door wall to private deck and fenced yard. 1 bath, 2 car garage, organic garden, central air, updated electrical, 1 owner, must see. Only $132,900. CALL ADAM SAFFAN (313) 399-9447
RE/MAX PARTNERS
(810) 549-5400

338 Salem/Salem Township

JUST REDUCED!
Beautiful 2,500 sq.ft. quiet Almost 5 acres w/one acre stocked pond, over 4 golf courses, 3 bedroom, 2 baths, large family room w/wetbook & full brick fireplace, formal dining room or entry level & more! $229,900 (27746)
Remerica
PICKERING & ASSOC.
(313) 458-4900

339 Southfield/Lathrup

BIRMINGHAM SCHOOLS
Open Sat-Sun. 1-4pm. 3 bedroom ranch, remodeled kitchen & bath, hardwood floors, 1st floor laundry, appliances stay, large deck, all brick, fenced yard, sprinkler system, roof, 93, 30082 Marshall Street.

CHARMING RANCH
Exciting ranch that has it all. Large family room with hearth fireplace and cathedral ceilings. Built-in cabinets and ceiling fans in each bedroom. Newer carpet throughout. 2 full baths. Appliances remain with home. Three bedrooms and a den in finished basement. Ranch with secluded privacy and large fenced 2 Car attached garage. Sound Good? Then call! $110,000.
DERRICK BROWN
RE/MAX EXECUTIVE
(810) 737-6800

DELIGHTFUL RANCH
Charming 3 bedroom brick ranch located in a secluded area. Large family room with hearth fireplace and basement ceiling, large kitchen with newer central air, security system, newer carpet and furnace, 2 full baths, finished basement. 2 Car attached garage. Call today! Call mail! $127,900.
DERRICK BROWN
RE/MAX EXECUTIVE
(810) 737-6800

FOR SALE! - By Owner. 3 bedroom, 1½ bath brick ranch, 1½ car garage, clean! 1850 sq. ft., Englewood Sub. $104,900. 313-538-0634 (313) 538-0634

SOUTHFIELD. 3 bedroom brick ranch, 1½ baths, dining room, finished basement, attached garage, $115,000. 810-280-0313

SOUTHFIELD-Birmingham schools. 3 bedroom, 1½ bath, 1,100 sq.ft. contract terms $75,000. $11,000 down. 810-433-1764

340 South Lyon

GREEN OAK TOWNSHIP
South Lyon Schools. Country setting on large lot. 3 bedroom/2 bath 2200 sq. ft. Colonial. Many extras. $189,900. Older home renovated completely! (810) 486-0095

LYON TWP
4 bedroom, 2½ bath, brick colonial, 2 car att. on wooded lot. $176,900. 810-437-4783

LYON TWP. Colonial - 1300 sq. ft., 3 bedroom, 1½ bath, finished bsmt, family sub. Close to X-way & Metro Park. $134,900 810-437-4558

LYON TWP - New 3 bedroom ranch, 1½ baths, open great room/dining room, finished bsmt, 2 car garage. $167,900 810-437-0097

LYON TWP newly decorated, 3 bedroom ranch on 1½ acre lot in a country setting. 1½ baths, full basement, fireplace, 2 car attached garage. $136,900. 810-437-0097

MINT EAGLE HEIGHTS OFFERING! 3 bedroom, 2 bath ranch with finished basement, 2 car attached garage. $167,900

LYON TWP newly decorated, 3 bedroom ranch on 1½ acre lot in a country setting. 1½ baths, full basement, fireplace, 2 car attached garage. $136,900. 810-437-0097

W. BLOOMFIELD. 3 bedroom, 2½ bath ranch. Air, 2½ car garage. Basement. Many extras. $214,900.

W. BLOOMFIELD
(S. of Walnut Lk. Rd., W. of Orchard Lk. Rd.) 5722 Cherry Creek Dr.

Beautiful 3000 sq. ft., 4 bedroom Colonial, large wooded lot. Huge Master's bedroom w/walk in closet & dressing area, w/office/library/sitting area. 2 full & 2 half baths, mauve ceramic & pecan woods in 1st floor laundry, 3 car side garage, sprinkler system, 2 fireplaces, pool, modern decking, air, sprinklers, basement w/family room, 3 baths, kitchen & storage closets. $298,000. By Owner (810) 681-4437

*Please come see the neighborhood, but don't explore without permission.

W. Bloomfield
New Tech Beach Sub. - $179,900
New Construction, 1942 sq.ft. Brick. Full ceramic foyer & baths, sunken 2 car, 2 bay, security & sprinkler system. Many extras. Model open Sat. & Sun. 1-5. Bankside S of Richardson Rd., Right on Greenbrook, Left on Mary Ellen Terrace.
Richard Binder Building Co.
810-932-3220

W. BLOOMFIELD - Updated ranch. 3 bedroom, 1½ bath, all appliances, Lake Privileges. Must see inside. $94,900 (810) 684-1998

WISHING YOU COULD MOVE to your dream home? Don't wait another day! $119,900. 3 bedroom ranch with 2 full baths, finished basement, attached garage, finished basement, 75x100 lot, & full privileges on Middle Straits Lake. Call today!
Call Brad Briggs at: (810) 363-1200
Century 21 Town & Country

345 Westland/Wayne

ABSOLUTELY GORGEOUS
Immaculate & beautifully decorated 3 bedroom, 2 bath ranch. Finished basement, many upgrades. Nothing to do but move in. Shopping & schools are throughout. $139,999. (7772)
Remerica
PICKERING & ASSOC.
(313) 458-4900

ALMOST HAVE ACRES!
is waiting for you in this updated & executive 37 home sub. Unbelievable, gorgeous, beautifully furnished, central air, roof, hot water heater, thermopane windows, hi efficiency furnace and new central air. Middle Straits Lake privileges and West Bloomfield Schools. $134,900. (ED-W-80GRE) 516643

New Construction
Spectacular, custom home on beautiful wooded lot with setting. Contemporary home has 4 bedroom, 2½ bath, 3 car garage, fireplace in great room and numerous upgrades. $239,900 (ED-W-63KEY) 522296

Pine Lake Privileges
Bloomfield Hills Schools Spectacular 3 bedroom ranch, 2 baths, family room, fireplace, basement, deck! Like new! 2 car garage with 3rd car basement. Located on private lake. $265,000. (ED-W-30PIN) 508148

Max Broock
810-626-4000

WALNUT LAKE/FARMINGTON RD
4 Bedroom large contemporary ranch on great lot. Many updates including new kitchen, master bath, roof & furnace. $184,000. (810) 855-8257

W. BLOOMFIELD
3 Bedroom brick ranch with 2.5 baths fireplace in family room. $110,300.

3 bedroom vinyl ranch, finished basement & 5 wonderful acres. $144,900

BE IN BY TIME SCHOOL STARTS!
Century 21 Towne Pride
(313) 326-2600

NEW, NEW, NEW
3 bedroom brick ranch, new central air, furnace, roof, & windows. Newly remodeled bath, family room with a fireplace, 2 car garage & much more. All for $67,900. (7780)
Remerica
PICKERING & ASSOC.
(313) 458-4900

OPEN SAT-SUN 1-5, 720 BYFIELD. 3-bedroom brick, ranch, finished basement, wet bar, new windows, central air. $159,900
HELP-U-SELL OF NWWC
(810) 348-3030

OPEN SAT-SUN 1-4. 36712 GILCREST. 3-bedroom tri-level, finished basement, 2½ baths, 2 car garage, corner lot, price reduced $109,900.
HELP-U-SELL OF NWWC
(313) 454-9535

OPEN SUNDAY 1-4, 626 DARWIN 3 bedroom brick ranch, many updates, finished basement, 2 full baths + 2½ car garage. New oak kitchen cabinets & floor, new roof, windows & furnace, new sauna & shopping. $79,900! Call Gary at (313) 459-3600
THE MICHIGAN GROUP
REALTORS INC.

PRIDE OF OWNERSHIP
Describes this spacious brick condominium with over 1,000 sq. ft. Nice location & convenient schools, ground floor unit has doorwall to patio, newer central air. Middle Straits Lake privileges & dining area - $44,900

THIS HOUSE IS IMPECCABLE you must see this 3 bedroom brick ranch, central air, family room, full basement & 2½ car garage, priced to sell - $87,900

Century 21
CASTELLI (313) 525-7900
1990-1991-1992-1993-1994
AWARD WINNING OFFICE

STUNNING
3 bedroom, 2 bath home. Over 1100 sq. ft. Finished basement, 2 car garage. Park-like setting. Asking $95,900.

WOLVERINE
PROPERTIES
(313) 532-0600

THREE-BEDROOM Ranch, 5834 MORLEY, 2.5 garage, large kitchen, fireplace, excellent floor plan. $91,900

HELP-U-SELL OF NWWC
(313) 454-9535

WAYNE - 4484 Evans. 3 bedroom brick ranch, partially finished basement, ½ bath, aluminum trim, new furnace, new roof, large living room, newer central air, garage. Asking $79,900. (7784).
Remerica
PICKERING & ASSOC.
(313) 458-4900

BEAUTIFUL NEIGHBORHOOD
3 bedroom, 1½ bath bungalow, newer roof, newer furnace, copper plumbing, 1½ car garage. Asking $69,900. (7784).
Remerica
PICKERING & ASSOC.
(313) 458-4900

BUILT: 1988. 30664 AVONDALE, 6 bedroom, 2½ bath colonial, 2 car cooking, deck. $87,900
HELP-U-SELL OF NWWC
(313) 454-9535

341 Troy

FOUR BEDROOMS, 2½ baths, in private cul-de-sac, Beautiful Colonial. (810) 541-6259

JUST LISTED! TROY SCHOOLS. Beautifully decorated, well maintained tri-level, 3 bedrooms, 1½ baths, family room, 2 car garage. $122,900. Rick Rosen
RE/MAX in the Hills
646-5000, ext. 246

TROY - 3 bedroom tri-level, family room, 1½ baths, 2 car garage. Beautiful area. Vacant. $128,000 Call owner (810) 687-1711

TROY. Outstanding custom, well-maintained, Troy home situated on 2 acres in prime location. Elegant, yet comfortable, spacious, public & private areas. Perfect for shopping. An elegant, open floor plan also boasts in-law quarters & a state-of-the-art indoor swimming pool. Shown by appointment to qualified purchasers only. 810-646-4695

342 Union Lake/White Lake

Homearama's People's Choice Award
Stunning $100 sq.ft. ranch showcases master suite, double fireplace, sunken great room, 9' ceilings throughout, fully finished. Quality thru-out. $299,900
MAX BROOCK
810-626-4000

344 W. Bloomfield/Orchard Lk-Keego

BIRMINGHAM SCHOOLS - 4 bedroom colonial, in desirable Quarton Lake area. Completely & tastefully updated white kitchen, hardwood floors, 2½ baths, finished basement. $259,900. (810) 626-7154

BY OWNER, beautifully decorated W. Bloomfield home, newly carpeted, updated & maintained, many extras. 3 bedrooms on Middle Straits Lake. 3 bedrooms, 1.5 baths, family room, central air, sunroom, $128,500, 3810 Commerce Rd., & Green Lake Rd. By appointment only. No brokers. (313) 363-3883

345 Westland/Wayne

WAYNE - JUST LISTED
Charming 3 bedroom dape cod, new roof, formal dining room. Basement. Garage. $79,900

WESTLAND - MUST SELL
Investors Special. 4 bedrooms, 2 baths ranch. Low price - $48,500
RELIABLE
Real Estate, Inc
810-476-0540

WESTLAND BEAUTIES!
3 Bedroom, 2 car garage, built in 1962. $84,900 3 Bedroom, 2 bath kitchen in basement - $94,500 3 Bedroom 2 car garage, fenced, privacy - $99,900. 3 Bedroom, 2 bath, 2 car garage, w/pool - $114,900. ALSO
NEW CONSTRUCTION from the $150's. Colonials, Capes and Ranches. Call now for complete information! Ask for
LARRY or MIKE
(810) 474-6080
RE/MAX GREAT LAKES, INC.

WESTLAND - By owner, 3 bedroom, brick tri-level, 2 car garage, pool, fenced yard. Nice area. Michael, 313-729-2780

WESTLAND Owner. Ford/Wayne Rd. 3 bedroom brick ranch, 2 baths, family room, fireplace, basement, 2 car garage. $94,900 313-721-6328

WESTLAND - Super, sharp ranch. 3 bedroom, 1½ bath, finished living/family room w/fireplace. 1½ car garage. Call owner, 313-729-2780

WESTLAND - 35065 WEBSTER NORTH OF FORD RD.

$596 PER MO.
$3,800 DOWN

Great starter home. 3 bedroom, 1 bath, 1½ car garage. Call Sharon at
(313) 595-3834

WESTLAND - 1900 square foot ranch. Large living room, country kitchen, 3 bedrooms, 1½ baths, basement, central air, sunroom, $128,500, 3810 Commerce Rd., & Green Lake Rd. By appointment only. No brokers. (313) 363-3883

345 Westland/Wayne

WAYNE - JUST LISTED
Charming 3 bedroom dape cod, new roof, formal dining room. Basement. Garage. $79,900

WESTLAND - MUST SELL
Investors Special. 4 bedrooms, 2 baths ranch. Low price - $48,500
RELIABLE
Real Estate, Inc
810-476-0540

WESTLAND BEAUTIES!
3 Bedroom, 2 car garage, built in 1962. $84,900 3 Bedroom, 2 bath kitchen in basement - $94,500 3 Bedroom 2 car garage, fenced, privacy - $99,900. 3 Bedroom, 2 bath, 2 car garage, w/pool - $114,900. ALSO
NEW CONSTRUCTION from the $150's. Colonials, Capes and Ranches. Call now for complete information! Ask for
LARRY or MIKE
(810) 474-6080
RE/MAX GREAT LAKES, INC.

WESTLAND - By owner, 3 bedroom, brick tri-level, 2 car garage, pool, fenced yard. Nice area. Michael, 313-729-2780

WESTLAND Owner. Ford/Wayne Rd. 3 bedroom brick ranch, 2 baths, family room, fireplace, basement, 2 car garage. $94,900 313-721-6328

WESTLAND - Super, sharp ranch. 3 bedroom, 1½ bath, finished living/family room w/fireplace. 1½ car garage. Call owner, 313-729-2780

WESTLAND - 35065 WEBSTER NORTH OF FORD RD.

$596 PER MO.
$3,800 DOWN

Great starter home. 3 bedroom, 1 bath, 1½ car garage. Call Sharon at
(313) 595-3834

WESTLAND - 1900 square foot ranch. Large living room, country kitchen, 3 bedrooms, 1½ baths, basement, central air, sunroom, $128,500, 3810 Commerce Rd., & Green Lake Rd. By appointment only. No brokers. (313) 363-3883

346 Wixom/Walled Lake/Commerce

Absolutely Stunning!
Incredible landscape included! Brick/ cedar/stone 4 bedroom, 2½ bath colonial. Cathedral kitchen, bay window in dining room, big, big family room, cathedral ceilings, master suite, 4 bedrooms. Whirlpool tub, air, security system. Asking $219,900.
Diane Braykovich
RE/MAX 100 Inc.
810-348-3000, EXT. 234

Attention Lake Lovers!
Prudent buyers will appreciate the value offered in this 3 bedroom, 2 bath home. 4 bedrooms, 2½ baths, 3 fireplaces, 3 car garage, 2 wells, sewers, and water. West Bloomfield Schools. $299,900 (ED-W-62 RIV) 510955.

Commerce Township
Colonial with spacious floor plan. Crown molding, recess lighting, bay window and French doors in office. Beautiful landscaped yard with ceramic shower, jacuzzi. Call now at $226,500. (ED-W-40WIN) 504361

MAX BROOCK
810-626-4000

COMMERCE TOWNSHIP
NEW RANCH /ACREAGE
Brand New Ranch, 1 Acre Wooded Lot. New home, 3 bedrooms. Great room with Vaulted ceiling, first floor laundry, garden basement and nearly 3 acres of wooded acreage in great area. $179,900. (ED-W-40KEE) 520304

Call (810) 682-7377
GOLDEN EAGLE REALTY ANNIES

COMMERCE TWP. Top-notch 3 bedroom, brick ranch with 2½ attached garage situated on beautiful wooded lot. Spacious living room with natural fireplace & skylights, formal dining room, remodeled kitchen with eating area, newer roof, windows, furnace, dryer, maintenance free exterior, remodeled baths, loft master bedroom with private bath, cathedral overlooking inground Gunite pool. New Elsonator system. Available for immediate occupancy. Asking $165,900. (ED-W-40WIL) 504361

MAX BROOCK
810-626-4000

COMMERCE TOWNSHIP
NEW RANCH /ACREAGE
Brand New Ranch, 1 Acre Wooded Lot. New home, 3 bedrooms. Great room with Vaulted ceiling, first floor laundry, garden basement and nearly 3 acres of wooded acreage in great area. $179,900. (ED-W-40KEE) 520304

Call (810) 682-7377
GOLDEN EAGLE REALTY ANNIES

BLOOMFIELD ON Square Lake - snooty lake living at its best! Generously appointed 2 bedroom, 2 bath condominium with all the amenities include snack bar, washer/dryer, maintenance, garbage & floor treatments. Available July 1st. $965 mo. (810) 646-0324

BLOOMFIELD
RANCH CONDO
PRICE SLASHED
Ground floor unit with 2 bedrooms, 2 baths, basement, carport, Bloomfield Hills schools, deck, pool & tennis.
ERA RYMAL SYMES

BLOOMFIELD TWP - Oakland Hills area. By owner. Land Contract. 2 bedroom, balcony, carport, pool $76,800 810-642-6284

BRIGHTON
Woodfield Square
SNOW PREVIEW
Brand new affordable condominium community. Spacious 2 bedroom, 2 bath ranches and 1½ story plans. Many with first floor master. Modern kitchen with nook, formal dining room, cathedral ceilings, 1st floor laundry, basement, full basement, deck, 1 mile to I-96 and US-23. Brighton schools. Pre-Construction prices from $106,900

$106,900
ADLER BUILDING & DEV. CO.
(810) 737-3553

BRIGHTON
Woodridge Knoll Condominiums
Grand New Luxury condominium community. Spacious 2 bedroom, 2 bath ranch and 2 story plans. Many with first floor master suites, laundry, kitchen with nook, cathedral ceilings, 2 car garage, full basement, fireplace, central air, deck.

From $139,900
ADLER BUILDING & DEV. CO.
(810) 737-3553

CANTON - New ranch condos, 2 bedrooms, 2 baths, 1st floor laundry, 2 car attached garage, full basement, central air, deck, pool. Priced from $139,900. Open Daily 1-6. Directions: N. of Warren, W. of Sheldon. Model open: Daily 1-6, Closed Thurs. From $145,000. Dawn Miller, Prudential Village

DETROIT - RIVERHOUSE CO-OP Elegant Highrise on the Detroit River. Now offering studios & 1&2 Bedroom units. Please Contact Linda Schultz, (313) 821-2700. EQUAL HOUSING OPPORTUNITY

FARMINGTON HILLS
PRE-CONSTRUCTION SALE!!

Exciting new floor plans. Ranch, 1½ story, and 2 story. Full basement, 2 or 3 bedrooms, 2 car attached garage. Optional 1st floor master suite, den, media room, neighborhood park and walkways.

From $125,500
BRIARWOOD VILLAGE
CONDOMINIUMS
(810) 473-8180
Open 12:30 - 5:30 daily
Directions:

FARMINGTON HILLS. Copper Creek detached condo. 2 yrs. young. 1st floor master, 2 bedrooms, 2 bedroom loft, 2 baths, 2 car attached garage, fireplace, air, all appliances, security system, golf course. $169,900. (810) 553-6268

FARMINGTON HILLS condo, 3 bedrooms, 3 baths, walkout finished basement, 2 car attached garage. Great River/Drake area. (810) 477-3269

FARMINGTON Ranch unit overlooks woods. All appliances including washer & dryer. $52,500. Ask for Greg, Century 21 ROW, 313-464-7111

346 Wixom/Walled Lake/Commerce

Absolutely Stunning!
Incredible landscape included! Brick/ cedar/stone 4 bedroom, 2½ bath colonial. Cathedral kitchen, bay window in dining room, big, big family room, cathedral ceilings, master suite, 4 bedrooms. Whirlpool tub, air, security system. Asking $219,900.
Diane Braykovich
RE/MAX 100 Inc.
810-348-3000, EXT. 234

Attention Lake Lovers!
Prudent buyers will appreciate the value offered in this 3 bedroom, 2 b

APARTMENTS

400 Apartments/Unfurnished

DEARBORN HEIGHTS

DEARBORN CLUB APARTMENTS

$200 Security Deposit
From $475
FREE HEAT
Ceiling Fans • Vertical Blinds
On Shuttle Bus North of Ford
313-561-3593
Mon.-Fri. 9-6

DOWNTOWN ROYAL OAK
Madison Square Apartments, Quiet, well-lighted parking. Free heat. No pets.
1 MILE & MAIN
LAFAYETTE COURT
810 547-2083

FARMINGTON
CHATHAM HILLS
LUXURY LIVING
at AFFORDABLE PRICES
Large units w/ Air Conditioning
• Attached Garages
• Extra Large Apartments
• Pool
• Microwaves
• Dishwashers
Only $729
810-476-8080
Between Drake & Halsted
Open Daily & Sat. 10-5, Fri. 9-6, Sun. 11-4

FARMINGTON
Large 1 & 2 bedroom apartments. Some with fireplace. Pool. Tennis. Laundry facilities. Heat included. Call for specials.
VILLAGE OAKS
(810) 474-1305

FARMINGTON MANOR
Across from shopping & theatre. Studios & 1 bedroom apartments. $410-$470. Carpeting, vertical blinds, central air, dishwasher, closets, patios & balconies. No pets. We pay the water!
(810) 474-2552

FARMINGTON PLAZA APTS.
31625 Shawsseen. Remodeled 1 & 2 bedroom w/family room or 3 bedroom. Wall paper & wood floors throughout. Starting at $495. Farmington Rd. area. Contact Farmington Manner Apartments 33203 N. Manner Dr. or Farmington.

FULL SPECTRUM SELECTION
At Amber Apartment
Royal Oak
(810) 280-1700

GARDEN CITY AREA W. of Middlebelt. Spacious 1 bedroom apartments. Call for immediate occupancy. Many amenities. Call for more information. 313-326-1462

GARDEN CITY
Ford/Middlebelt Area
Spacious 1 bedroom apartments
Amenities include
• Owner Paid Heat & Water
• Central Air
• Intercom System
• Garbage Disposal
• Ceiling Fans
• Window Treatments/Mini Blinds
From $420 monthly
GARDEN CITY TERRACE
313-522-0460

LIVONIA near Plymouth & Middlebelt. 1 bedroom, stove & refrigerator, $405/month, includes heat. No pets. 1 year lease. (313) 422-6632

Livonia
COME HOME TO RELAXATION AT
Westwood Village
Park like setting • sound conditioned walls • pools • tennis courts • sauna & work out facilities
Call for more details
313-459-6600

Joy Rd. West of Newburg
LIVONIA'S BEST VALUE
Woodridge Apartments
2 bedroom blow-out
Starting at $599
Call now!
810-477-6448
LIVONIA'S FINEST LOCATION
Merriman corner 7 Mile
Near Livonia Mall
Deluxe 2 bedroom units
Immediate Occupancy
$645
Vertical Blinds
Patio or Balcony
Dishwasher
MERRIMAN WOODS
Model Open 9-5 except Thursday
Manager (810)477-9377
Office (810)775-8206

MADISON HEIGHTS
Clean spacious 1 bedroom, free heat, walk to Oakland Mall. $505/month. 248-758-0500 VILLAGE
John R between 13 & 14 Mile
(810) 588-1486

Madison Heights
SPRING SPECIAL
Concord Towers
1 & 2 BEDROOM APARTMENTS
Includes
• Stove & refrigerator
• Dishwasher
• Carport
• Intercom
• Heat/water included
• Security System
• Sprinkler system
FROM $495
175 and 14 Mile
Next to Access Theater
589-3355

Madison Heights
GREAT APTS. GREAT LOCATIONS
RENT INCLUDES Heat & Vertical Blinds
Call for Super Special
On First Months Rent
6 month or 1 year lease. Well maintained. 2 Newly Decorated Features: air conditioning, refrigerator, range, intercoms, laundry facilities & extra storage. Swimming Pool. Cable available
ALSO 2 Bedroom Apts.
LEXINGTON VILLAGE
Pet Section Available
Call now
810-477-6448
LIVONIA'S FINEST LOCATION
Merriman corner 7 Mile
Near Livonia Mall
Deluxe 2 bedroom units
Immediate Occupancy
$645
Vertical Blinds
Patio or Balcony
Dishwasher
MERRIMAN WOODS
Model Open 9-5 except Thursday
Manager (810)477-9377
Office (810)775-8206

Northville
CHOOSE THE UNIQUE!
Small, sophisticated apartment community features contemporary Europe styling throughout. Features include hi-tech kitchen, open floor plan, track lighting, individual washer/dryers, carpets and private oversized balcony or patio yard.
Choose from our luxury one bedroom or our very unique one bedroom which features a den with french doors. From only $650 HEAT INCLUDED!
Call for your private appointment
THE TREE TOPS
(810) 347-1690

NOVI
FREE APARTMENT LOCATORS
OPEN 7 DAYS A WEEK
COLOR VIDEOS
Save Time And Money
One Stop Apartment Shopping!
All Areas And Prices
Sponsored By Property Owners
Over 120,000 Places To Live
Farmington Hills
810-932-7780
Rochester Hills
810-852-8515
Royal Oak 810-547-9172
Waterford 810-332-0182
Novi 810-348-0540
Southfield 810-354-8040
Canton 313-981-7200
Troy 810-680-9090
Clinton Twp. 810-791-8444
Ann Arbor 313-677-3710
Dearborn 313-271-4028
APARTMENT SEARCH

Livonia
OPEN HOUSE THIS WEEKEND
SOUTH LYONS BEST VALUE
★ **Brookdale Apartments**
Beautiful
1 & 2 Bedroom Apartments
• Excellent location
• Pool/Planned Activities
• Covered Parking
• Short Term Lease
CALL NOW
810-437-1223

PLYMOUTH
BROUGHAM MANOR
1 & 2 BEDROOMS
STARTING FROM $470
Swimming Pool, Air, All Appliances
Walk-In Closets, Patios, Lease
Heat & Water Included
Call Mon.-Sat. 10-6
313-455-1215

PLYMOUTH/CANTON
HILLCREST CLUB
$200 Security Deposit
Suites From $495
Heat Included
•Park Setting
•Dishwashers
•Picnic Area
•Pool
(313)453-7144
S. of Plymouth Rd. E. of Haggerty
Daily 9-6 Sat. Sun. 11-4

Plymouth
COMFORT & PRICE
We Offer The Best Of Both At
PLYMOUTH MANOR
PLYMOUTH HOUSE APARTMENTS
Spacious 1 & 2 Bedroom residences
Vertical Blinds
Caring Management
A variety of floor plans
Call Today
(313) 455-3880
A York Community

PLYMOUTH - 289 E Pearl St. upper 2 bedroom, new appliances, no pets, 1 year lease, credit check required, $545 month. (313) 453-4679

Plymouth
★ **Great Apartments Great Location Great Rates!!!**
1 & 2 Bedroom Apts.
Twin Arbor Apts.
(313)453-2800

PLYMOUTH - Main St. location 1 bedroom, $500/month, includes utilities. Great location. Available July 10th. Call (810) 851-4092

PLYMOUTH - Spacious 2 bedroom apt. Appliances, heat & water included. $535 a month. 1 yr. lease. Available August 313-453-0885

ROYAL OAK, 6200 Rochester Rd. 1 bedroom, $495/mo. Heat & water included. Carpet, Air, Refrigerator, Range. Rented - not available

ROYAL OAK - Spacious 1 bedroom apt. Available near I-75/Woodward area. Heat included. $440 per mo. plus security deposit. No pets. Call Westwood Apts at 810-357-3777

ROYAL OAK TOWERS 20800 Wyoming Near Nine Mile. Quality housing for senior citizens. Beautiful community in an ideal location. Rent includes utilities, laundry facilities on every floor & cable ready. 1 bedroom from $380. 2 bedroom from $389 Open Mon.-Fri. 9-5. Sat. 9am to 5pm
(810) 542-0882

ROYAL OAK/TROY
Doggy doggy where will you live? At Arbor Apartments.
Permission they give!
(810) 280-1700

NEW YORK STYLE
SOUTHFIELD ADDRESS
Large 1 & 2 bedrooms with walk in closets, 2 baths, 2 story townhouse, monitored alarm, fully appliances, individual patios, private carport, elevators, executive clubroom, Short walk to Nearge Galleria Center
FOR ADULTS 18 OVER 50
Rent from $690
LAHSER RD. N. OF 11 MILE
PARKCREST
(810) 353-5835

SOUTHFIELD - Balmoral Club, 13 Mile/Southfield. Spacious 1 bedroom on landscaped courtyard. Carport, central air, basement storage, new lots of closets, pool. $540. Lease message (810) 851-9211

Southfield
CHARTERHOUSE APTS
Free Basic Cable
Upscale Hi-Rise apartments
Studio, 1 & 2 Bedrooms starting at $420. Pool, Tennis Courts and much more. Call now
(313) 569-1089

SOUTHFIELD
Clean 1 bedroom, free heat, a quiet location, intrusion alarm, lighted parking, large walk-in closet, extra large storage area. Rent from $495.
WELLINGTON PLACE
LAHSER NEAR 8 1/2
2 MILE
(810) 355-1089

SOUTHFIELD/FRANKLIN
RENT FROM $1,350
2 or 3 bedroom spacious town-homes. Elegant formal dining room & great room, natural fireplace, 2½ baths, master bedroom suite, full basement, 2 car attached garage
WEATHERSTONE TOWNHOUSES
(810) 350-1296
Franklin Rd. S. of 13 Mile

Plush carpeting, vertical blinds, self cleaning oven, central air, private patio & balcony in your door
• 2 bedroom/2 bath 1291 sq ft
• 3 bedroom/2 bath 1537 sq ft
• 3 bedroom/2½ bath 1512 sq ft
Full basement
FROM $725
HEAT INCLUDED
(810)355-1367

Southfield
FREE APARTMENT LOCATORS
OPEN 7 DAYS A WEEK
COLOR VIDEOS
Save Time And Money
One Stop Apartment Shopping!
All Areas And Prices
Sponsored By Property Owners
Over 120,000 Places To Live
Farmington Hills
810-932-7780
Rochester Hills
810-852-8515
Royal Oak 810-547-9172
Waterford 810-332-0182
Novi 810-348-0540
Southfield 810-354-8040
Canton 313-981-7200
Troy 810-680-9090
Clinton Twp. 810-791-8444
Ann Arbor 313-677-3710
Dearborn 313-271-4028
APARTMENT SEARCH

Southfield
LOOKING FOR A STEP ABOVE THE REST? COME TO THE BEST!
PARK LANE APARTMENTS
Largest two bedroom apts. with private entrances, self defrosting refrigerator, self cleaning oven, washer & dryer, free carport, pool and lighted tennis court.
810-355-0770
Civic Center Dr. W. of Lasher

Southfield
NOW TAKING APPLICATIONS FOR FUTURE APARTMENTS AT
Franklin River Apts
12 Mi. & Telegraph
810-356-0400

SOUTHFIELD
We are taking applications for spacious 2 & 3 Bedroom apartments. Call & mention this ad, saving available to qualified applicants. WAKEFIELD APTS. 810-569-3780

Southfield
WHITEHALL APARTMENTS
Spacious 2 bedroom apts.
Starting at $700. Free basic cable & heat on selected units
Call now 810-557-0311.
Conveniently located on 8 Mile/Greenfield

South Lyon
PONTRAIL APARTMENTS
1 Bedroom...from...$440
2 Bedroom...from...$510
FREE WATER & HEAT
Ask about our Senior Program
On Pontrail Trail on E. Lyon
Between 10 & 11 Mile Rds
810-437-3303

Troy
COME HOME TO ... PEACEFUL LIVING AT THREE OAKS APTS
Spacious two bedroom apts. in a quiet setting. Free carport. Exercise room, pool and lighted tennis courts.
810-362-4088
Whittles (17 Mile) E. of Crooks

400 Apartments/Unfurnished

TROY
$99
(Security Deposit)
Some include washer/dryer
1 & 2 Bedrooms
SUNNYMEDE APTS.
561 KIRTS
Close to I-75
1 block S. of Big Beaver
between Livernois & Crooks.
810-362-0390

TROY
SOMERSET AREA - FROM $505
Studio and spacious 1 & 2 bedroom apartments. Amenities include
• Owner Paid Heat
• Swimming Pool
• Laundry Facilities
• Balconies or Patios
• Intercoms
• Dishwashers
• Disposals
• Air Conditioning
Close To Shopping & Expressways
VILLAGE APARTMENTS
(313) 362-4700

WEST BLOOMFIELD
1, 2 & 3 BEDROOM Apartments & Townhomes
• 1000-2800 square feet
• Garage or carport
• Washer and dryer
• Vaulted ceilings
• Romantic fireplace
• Private balconies
• Cat or small dog welcome
• 24 hour attended gatehouse
ALDINGBROOKE
OPEN DAILY
Drake Rd., N. of Maple
810-661-0770

WESTLAND, 1 bedroom, newly decorated, carpeting, appliances, $450, 2 bedroom, $460, includes heat & water. Walk for Manager's Special. Call 9-7pm. 313-729-5654

WESTLAND, 1 bedroom duplex apt. Ask about all utilities included, nice area. $425/mo. 313-721-3277

WESTLAND-1 bedroom apt. 1st floor, fenced back yard, immediate occupancy. $310/month, security deposit $350. (313) 729-0519

Westland Capri Apartments
SPECIAL
$200 SECURITY DEPOSIT
1 & 2 bedroom apartments starting at $455...includes heat, cathedral ceilings, balcony/patio.
Security deposit $250
261-5410

WESTLAND, Clean, spacious 1 bedroom, heat appliances, blinds & carpet. Busline. Call (313) 425-9339 or (313) 464-6042

Westland Estates
On Wayne Rd. S. of Warren Rd.
Spacious 1 bedroom
700 sq. ft. - $445
Prices shown are for 1 year lease
Shorter leases available
Security Deposit Special
$200 (with good credit)
Great location/Neat/watershed/
Blinds/ample pets & much more
313-722-4700

Westland
★ **Forest Lane Apartments**
6200 North Wayne Rd.
1 BEDROOM...$460
2 BEDROOM...$480
$100 OFF FIRST MONTH
SENIOR DISCOUNT!
Amenities include
• Heat & water
• Carpeting & blinds
• Appliances
• Laundry facilities
• Pool & air conditioning
• Walk-in closets
• Dishwashers in selected units
• Cable available
• Between Ford & Hunter
313-722-5155

Westland
Gracious Living is yours at ...
VENOY PINES APARTMENTS
1 & 2 bedroom
• Fireplace
• Swimming pool
• Tennis Court
• Clubhouse
Professionally Managed
Beautifully Landscaped
CENTRALLY LOCATED IN WESTLAND
(313) 261-7394
A York Community

Westland
HUNTERS WEST
1 bedroom apts from $500
2 bedroom apts from $585
• Free Heat
• Mid rise Living
• Heated Indoor Pool
• Controlled Access Entry
Open Daily
313-721-2500
6501 Yale
One block west of Wayne Road
between Ford and Warren Roads

WESTLAND-Merriman & Palmer-1 bedroom apartment. Very clean, nicely, stove & frig. $330/mo. plus security. Call 5-8pm. 313-455-0454

WESTLAND - Warren & Lathers Rd. Heat, air, carpet, intercom, parking. Quiet, no pets. Large 1 bedroom, $440. 313-421-6710

ROYAL OAK, 2200 Rochester Rd. 1 bedroom, $495/mo. Heat & water included. Carpet, Air, Refrigerator, Range. Rented - not available

ROYAL OAK - Spacious 1 bedroom apt. Available near I-75/Woodward area. Heat included. $440 per mo. plus security deposit. No pets. Call Westwood Apts at 810-357-3777

ROYAL OAK TOWERS 20800 Wyoming Near Nine Mile. Quality housing for senior citizens. Beautiful community in an ideal location. Rent includes utilities, laundry facilities on every floor & cable ready. 1 bedroom from $380. 2 bedroom from $389 Open Mon.-Fri. 9-5. 8am to 5pm
(810) 542-0882

ROYAL OAK/TROY
Doggy doggy where will you live? At Arbor Apartments.
Permission they give!
(810) 280-1700

NEW YORK STYLE
SOUTHFIELD ADDRESS
Large 1 & 2 bedrooms with walk in closets, 2 baths, 2 story townhouse, monitored alarm, fully appliances, individual patios, private carport, elevators, executive clubroom, Short walk to Nearge Galleria Center
FOR ADULTS 18 OVER 50
Rent from $690
LAHSER RD. N. OF 11 MILE
PARKCREST
(810) 353-5835

SOUTHFIELD - Balmoral Club, 13 Mile/Southfield. Spacious 1 bedroom on landscaped courtyard. Carport, central air, basement storage, new lots of closets, pool. $540. Lease message (810) 851-9211

Southfield
CHARTERHOUSE APTS
Free Basic Cable
Upscale Hi-Rise apartments
Studio, 1 & 2 Bedrooms starting at $420. Pool, Tennis Courts and much more. Call now
(313) 569-1089

SOUTHFIELD
Clean 1 bedroom, free heat, a quiet location, intrusion alarm, lighted parking, large walk-in closet, extra large storage area. Rent from $495.
WELLINGTON PLACE
LAHSER NEAR 8 1/2
2 MILE
(810) 355-1089

SOUTHFIELD/FRANKLIN
RENT FROM $1,350
2 or 3 bedroom spacious town-homes. Elegant formal dining room & great room, natural fireplace, 2½ baths, master bedroom suite, full basement, 2 car attached garage
WEATHERSTONE TOWNHOUSES
(810) 350-1296
Franklin Rd. S. of 13 Mile

Plush carpeting, vertical blinds, self cleaning oven, central air, private patio & balcony in your door
• 2 bedroom/2 bath 1291 sq ft
• 3 bedroom/2 bath 1537 sq ft
• 3 bedroom/2½ bath 1512 sq ft
Full basement
FROM $725
HEAT INCLUDED
(810)355-1367

Southfield
FREE APARTMENT LOCATORS
OPEN 7 DAYS A WEEK
COLOR VIDEOS
Save Time And Money
One Stop Apartment Shopping!
All Areas And Prices
Sponsored By Property Owners
Over 120,000 Places To Live
Farmington Hills
810-932-7780
Rochester Hills
810-852-8515
Royal Oak 810-547-9172
Waterford 810-332-0182
Novi 810-348-0540
Southfield 810-354-8040
Canton 313-981-7200
Troy 810-680-9090
Clinton Twp. 810-791-8444
Ann Arbor 313-677-3710
Dearborn 313-271-4028
APARTMENT SEARCH

Livonia
OPEN HOUSE THIS WEEKEND
SOUTH LYONS BEST VALUE
★ **Brookdale Apartments**
Beautiful
1 & 2 Bedroom Apartments
• Excellent location
• Pool/Planned Activities
• Covered Parking
• Short Term Lease
CALL NOW
810-437-1223

PLYMOUTH
BROUGHAM MANOR
1 & 2 BEDROOMS
STARTING FROM $470
Swimming Pool, Air, All Appliances
Walk-In Closets, Patios, Lease
Heat & Water Included
Call Mon.-Sat. 10-6
313-455-1215

PLYMOUTH/CANTON
HILLCREST CLUB
$200 Security Deposit
Suites From $495
Heat Included
•Park Setting
•Dishwashers
•Picnic Area
•Pool
(313)453-7144
S. of Plymouth Rd. E. of Haggerty
Daily 9-6 Sat. Sun. 11-4

Plymouth
COMFORT & PRICE
We Offer The Best Of Both At
PLYMOUTH MANOR
PLYMOUTH HOUSE APARTMENTS
Spacious 1 & 2 Bedroom residences
Vertical Blinds
Caring Management
A variety of floor plans
Call Today
(313) 455-3880
A York Community

PLYMOUTH - 289 E Pearl St. upper 2 bedroom, new appliances, no pets, 1 year lease, credit check required, $545 month. (313) 453-4679

Plymouth
★ **Great Apartments Great Location Great Rates!!!**
1 & 2 Bedroom Apts.
Twin Arbor Apts.
(313)453-2800

PLYMOUTH - Main St. location 1 bedroom, $500/month, includes utilities. Great location. Available July 10th. Call (810) 851-4092

PLYMOUTH - Spacious 2 bedroom apt. Appliances, heat & water included. $535 a month. 1 yr. lease. Available August 313-453-0885

401 Apartments/Furnished

BIRMINGHAM
American Suites
• Short Term Rentals from...
$40/day including utilities
• Full Housekeeping
• Housekeeping/Linen Service
• Continental Breakfast
• Dinner Service
• Cable TV
• 24 Hour Security
• Carport
• Pets Welcome
• Flexible Rental Terms
1100 N. ADAMS BIRMINGHAM
(810) 645-0420
Birmingham/W. Bloomfield/Troy
BLOOMFIELD LAKES APTS.

Furnished apts. in small, quiet complex. Fully furnished & decorated studio, 1 & 2 bedroom units. Includes dishes, linens, etc. Cleaning services available. Beach privileges. No pets please. Rents start at $600 mo. & water included. SHORT TERM LEASES for executives.
810-681-8309

FARMINGTON-fully furnished 1 bedroom, $600/mo. 2 bedroom, $650 mo., utilities included. No pets. Days, (313) 261-2277, eves. 810-478-4688

FARMINGTON-fully furnished apt. 1 bedroom, $600 mo., 2 bedroom, $650 mo., utilities included. No pets. Days, (313) 261-2277, eves. 810-478-4688

FARMINGTON HILLS
$485 per month. 1 Bedroom. Utilities included. Botetord Inn Call Crown Realty, Inc. (810) 474-4800

GREENFIELD/Grand River area. 2 room w/utilities & carport, highest security deposit required, $ mo lease required, $350 1st, last + $200 security deposit after 6 p.m. 313-937-6724. Linda 313-481-9063

PLYMOUTH - 1 and 2 bedroom apartments completely furnished. Available now.
(313) 459-9507

REDFORD TWP basement apartment in private home with private entrance. $475 per month. Call 313-538-0537 after 4pm.

Suburban Locations
APARTMENTS MONTHLY LEASES
25 Prime Locations
Furnished with housewares, linens, color TV & more. Utilities included
MINIMUM 1 MONTH
1,3 & 3 Bedroom Apts.
Executive Living Suites
810-474-9770 or
1-800-344-9770

402 Condo/Townhouses

AUBURN HILLS, Attractive 2 bedroom, near I-75, fully carpeted, enclosed patio/deck, luxury bath, air, pool & clubhouse for $550/month. Call 313) 597-7298

AUBURN HILLS, SOUTHFIELD FARMINGTON HILLS
Outstanding 2 & 3 bedroom townhouses & ranches, some w/attached garage & fireplace. Call 810 Westbury-Auburn Hills 852-7550 Westchester/Southfield 350-1296 Foxpointe-Farmington Hts 473-1127 Summit-Farmington Hts 626-4366 Covington-Farmington 851-2730 The Townhouse Specialist
Open Mon.-Fri. 11am-6pm

BIRMINGHAM - 2 bedroom, den, living room, dining room, eat-in kitchen, carport, $700 per mo. includes water. No pets. (810) 649-6132 After 5 p.m.

BIRMINGHAM 2 bedroom, 1½ bath townhouse intown location. Updated,hardwood floors, patio, appliances all new. $1180 286-4842

BIRMINGHAM - 2 bedroom, 1½ baths, completely & beautifully furnished. $1,200/mo. Bloomfield Realty, Inc. 810-647-8080

BIRMINGHAM Condo - Completely renovated, 2 bedrooms, 2½ baths, townhouse style with basement, new kitchen appliances, washer/dryer, alarm system, deck, gas grill & 1 car port. N. Woodward, (in town location). $1,800/month. Available July 10th. (810) 647-7702

BLOOMFIELD HILLS - 2 bedroom, 2 bath condo, topnotch location. Beautifully landscaped, pool, large living room, dining room, carport, secured storage $750 includes heat. Available 7-15, 2 year lease (810) 557-0600

BLOOMFIELD HILLS HEATHERS
Completely furnished executive townhouses on golf course. 2 bedroom, 2.5 baths, professional decorated and natural decor. Rent includes water & outside maintenance - Available Monday - 1 year lease. $2,250. 810-646-5829

FARMINGTON, 1 bedroom, washer, dryer, inside storage, carport, all included, $485 month. No pets. Available July 1. (810) 474-0099

FARMINGTON HILLS - 2 bedroom, patio, pool, tennis, no children or pets, newly decorated. No pets. Security deposit. (313) 464-4079

NORTHVILLE- Northridge Farms. 2 bedrooms, 2 full baths, luxury condominium, all appliances, washer/dryer, carport, pool, more. (810) 348-6641

NORTHVILLE-NORTH LEXINGTON Condo available July15. Two bedroom, 2.5 baths, finished basement, 2 car garage, $1150/mo. Call Broker, LESLIE MCGOVERN Charles Reinhart Co. (313) 747-7861

NOVI 2 bedroom townhouse, $900+ heat, all appliances including washer/dryer, detached garage, private park & pool. Available July 1. $690/month. (810) 661-4093

PLYMOUTH - 2 bedroom, 1½ baths, townhouse, appliances, private deck, garage, appliances. Available July 1st. $675/mo. (810) 459-8722
RICHTER & ASSOC.

PLYMOUTH - 2 bedroom first floor unit, skylight, neutral decor, open floor plan, appliances. Available July 1. $675/mo. 810-348-8189, #706
RICHTER & ASSOC.

PLYMOUTH - DOWNTOWN AREA Large 1 bedroom, 1 car garage, quiet setting. Water & heat included. $650/month.
REDFORD Beautiful 1 bedroom condo. Appliances, 2½ baths included $475 mo. Call 313-841-2436

ROCHESTER - 1 bedroom condo near downtown. Pool, water, & heat, $525/month, plus $350 security deposit. Call. (810) 739-2963

ROCHESTER - In Town, First floor, private patio, 2 bedroom, attached garage, appliances, washer/dryer (810) 644-5898

Romulus
OAKBROOK VILLA
2 and 3 bedroom townhomes
Ranging from $399 to $500
Includes water
Open: Mon. thru Fri., 9-5 PM
Sat., by appointment
15001 BRANDT 313-941-1540
(800) 968-1830

W. BLOOMFIELD-2 bedrooms, 2 baths, air, garage, all appliances, 1000 sq. ft. $995 with deposit plus security. 810-356-5670

403 Duplexes

NORWAYNE - 2 and 3 bedrooms, recently updated and painted, carpeted, utility room, nice location. From $456! (313) 278-0282

OLDE REDFORD 2 bedroom, $400/month includes water. $450 security deposit. After 5pm. (313) 538-6319

REDFORD-7 & 8 Beach 2 bedrooms, new carpets, 2 car garage, water included. No pets. $575. Security deposit $675. (810) 661-9325

WALLED LAKE - one bedroom with fireplace, full kitchen, nearby new lake, available now. $430.00. Call MeadowManagement 810-348-5400

Walled Lake three bedroom, 1½ bath great room with fireplace, dining room, and laundry, newly refurbished, near lake. Available now. $995.00. Call MeadowManagement 810-348-5400

WESTLAND - 2 story duplex, 3 bedroom, 1½ bath unit. Fenced yard. Appliances. Available now, $475/mo. Call 810-348-8189, #721
RICHTER & ASSOC.

WESTLAND - 2 story duplex, 3 bedroom, 1½ bath unit. Fenced yard. Appliances. Available now, $475/mo. Call 810-348-8189, #721
RICHTER & ASSOC.

404 Flats

CANTON - 2 bedroom lower. Living room, dining room, basement, 2 car garage, country atmosphere, appliances. Available 8-1. $755/ month. 810-348-8186, #718
RICHTER & ASSOC.

DEARBORN HGTS - 1 bedroom upper flat. Blinds & carpeting throughout, ceiling fan, appliances. Available 7-1. $395/mo. 810-348-8189, #718
RICHTER & ASSOC.

FARMINGTON HILLS - Lower level 1 bedroom Apt., non-smoker, references $450/mo. deposit. Heat & electric included. (810) 474-6751

FERNDALE - charming 2 bedroom lower in quiet neighborhood, just redecorated, fireplace, neutral carpeting, washer, dryer, lots of storage, many special features, must see. $625/mo + utilities.
810-645-2981

GRAND RIVER/TELEGRAPH AREA 2 bedroom upper, w/dining room, carpeted, $440/month, includes heat & water. Call: (313) 729-6718

OLD REDFORD - 2 bedroom flat, large living room & dining room, kitchen appliances included. $450/ mo. plus security deposit. Water not included, no pets. Call 9am-7pm 810-442-0026

ROYAL OAK, 11 Mile/Main area. 1 bedroom lower, $495/month, w/fireplace, dining room basement, storage. $600/month. Available (5-15-95). Security required.
(810) 362-4666

WARRENDALE - 2 bedroom upper flat, utilities included. $425 month, with deposit. Call after 5pm. (313) 584-2672

WEST DEARBORN
Newly decorated quiet 2 bedroom upper, appliances, washer & dryer. Available (5-15-95). Security required. (

405 Homes

LIVONIA - Exceptional, new decor, 3 bedrooms, appliances, family sun room, deck, fenced, very attractive! Only $79,900. $3,500/mo. (313) 476-6828 RENT-A-HOME

SHARE LISTINGS 642-1620

LIVONIA - 5 Mile-Farmington 2 bedrooms, all appliances, large yard, central air, $650/ plus security. (313) 421-1458

LIVONIA - NW area, mint 3 bedroom ranch, family room, finished basement, w/ 2 car attached garage, extras, $1075/mo. (313) 261-4758

LIVONIA - Sharp 4 bedroom Colonial, 2,500 sq.ft. 2½ baths, family room, fireplace, den, deck, 2 car garage, basement, central air, appliances, available 9-1. $1,850. 810-348-9189, #730. RICHTER & ASSOC.

LIVONIA-Small 2 bedroom, 2 story cape. Appliances. Carport. Fenced yard. Doorwall to patio. Large lot. $695 plus deposit. 313-538-8347

MADISON HTS. Newly updated, 1,300 sq. foot bathhouse. 3 bedroom, 1½ bath, all appliances, fenced yard, near. Easy to 9-96. A must see! $975, plus utilities. 810-740-1369

NORTHVILLE & OTHER SUBURBS RELOCATION TRANSFEREES For your RELOCATION NEEDS Call D & H PROPERTIES 810-737-4002

NOV! Meadowbrook and Ten Mile Road area. Five bedrooms, two baths, family room. Home shows very well. Large, fenced rear yard. Available July 1. $1,350. Immediately! 810-348-5400 RENT-A-HOME

NOV! 8 Mile/Meadowbrook. Custom brick colonial, 4 bedrooms, 2½ baths, family room, fireplace, appliances, fenced, library, appliances, deck, 2 car. No pets. 2800 sq. ft. $1,900/mo. D & H PROPERTIES 810-737-4002

NOV! Livonia. 2 bedroom, garage, new paint & carpet. Appliances & utilities. Available July 1. $750/mo. (810) 471-1312 or (313) 459-4294

PLYMOUTH - Cozy 2 bedroom ranch. Appliances, garage, no pets, smoking, no pets. Available 1-96. $925/mo. (313) 453-3350

REDFORD- 3 bedroom bungalow, finished basement, shed, deck, new windows, $695/mo + security. Lease required. 313-534-1614

REDFORD- 3 bedroom brick ranch. Dining, basement, fenced. Pets OK. $750/mo. RENTAL PROS (810) 356-RENT

REDFORD - 5 Mile/Beech Daly. 4 bedroom brick ranch, 2½ baths, family room, fireplace, attached garage, $1,500/mo. D & H PROPERTIES 810-737-4002

REDFORD TWP. Home information center has a new home available in bulletin board, 6:30 - 4 PM Mon. thru Fri. Redford Community Center, 12121 Hemingway, S. of 5 Mile/Beech. Between Beech & Telegraph

SHARE LISTINGS 642-1620

W. BLOOMFIELD 2 bedrooms 1½ bath, patio, garage & carport. No dogs. $800/mo. No lease. (810) 682-0916

W. BLOOMFIELD, luxurious lake front, brand new, 3 bedroom, 2½ bath, all new paint, new flooring, $2200/month. $825/1000 RENT-A-HOME

Share Listings 642-1620 No fee

WEST BLOOMFIELD - 4 bedroom, 2½ bath, 2 story, family room, fireplace, appliances $1,475/mo. (810) 737-4002

WEST BLOOMFIELD LEASE Freshly decorated 4 bedroom, 2.5 bath colonial, family room, fireplace, new white kitchen, new carpet, $1,525/mo. No Call 810-851-9770.

ERA RYMAL SYMES

WEST BLOOMFIELD Walnut Lake/Orchard Lake. 3 bedroom, 1½ baths, 2 bedrooms, 1 bath, 2 car attached garage, central air, fireplace, finished basement, Carpenter Mgmt. (810) 546-8000

Royal Oak, 2 bedroom, ranch, appliances, pets negotiable $695/ mo. (313) 538-2400

SHARE LISTINGS 642-1620

Royal Oak, 3-bedrooms, completely remodeled, all appliances. $1,000/mo. RENT-A-HOME

Share Listings 642-1620 No fee

ROYAL OAK/BIRMINGHAM 3 bedroom, brick, newly decorated, appliances, garage, no pets, $795/ mo. (313) 538-2400

SOUTHFIELD 2 bedroom, garage, new 9 & Evergreen/ Garage. $650/mo. (313) 471-1312 or (313) 459-4294

SOUTHFIELD 4 bedroom Colonial, 3,500 sq.ft., 2½ baths, fireplace, 2½ baths, appliances, basement, fenced, pets negotiable, $1,695/mo. (810) 348-8189 #713 RICHTER & ASSOC.

SOUTHFIELD 3 bedroom, basement, all appliances, fenced yard, $825/MO. RENTAL PROS (810) 356-RENT

WESTLAND - Sharp 4 bedroom ranch, dining room, garage, fireplace, appliances, fenced yard, deck. $1,000/mo. (313) 261-4758

WESTLAND - Sharp 3 bedroom brick ranch. 2 way fireplace, window treatments, 2½ car garage, fenced yard, deck, appliances. Available August 1st. $1,000/mo. (313) 348-9189 #711 RICHTER & ASSOC.

WHY RENT?
Minimal down payment mortgages available. Call Jeanie Wilson for Free pre-Approval at Mortgage Connection. 810-737-9614

406 Lake/Waterfront Homes For Rent

AUBURN HILLS - small 1 bedroom house, overlooking large private lake. Beautiful setting. $650/mo. Reduced rate. (810) 559-7744 or evenings call (810) 334-9190

CADILLAC chalet, 4 bedrooms, 2 baths, rec room etc. Sandy beach. $495/mo. From June 10 thru Sept. 9. Day: (313) 577-4176 (313) 781-4900

ORCHARD LAKEFRONT 2 bedroom home, 1 yr lease or longer, dock, lawn care included. $2,750/mo. (810) 681-7133

407 Mobile Homes

FARMINGTON HILLS
Quiet park, 1 and 2 bedrooms
Appliances. Extras. No pets.
810-474-2131

FARMINGTON LOCATION
2 bedroom, references & security required, no pets. Call between 10-4pm. (810) 626-1454

409 Southern Rentals

DISNEY/EPCOT Universal Studios 1½ miles away. Luxury 2 & 3 bedroom townhouses. Pool, jacuzzi, tennis courts. Specials available. Call 1-800-992-0836 or 407-414-5150 Exc. 6109 or 407-397-0733

ERA RYMAL SYMES

DISNEY - ORLANDO 2 bedroom, 3 bath townhouse. Private pool, jacuzzi, tennis courts. Specials available. Call owner direct 313-459-3425 or 313-981-5180

DISNEY ORLANDO CONDO 2 bedroom 2 bath. Pool, spa, golf course. $495 per week. 810-647-6460 313-545-2114. Eves. 810-852-9981

MYRTLE BEACH Oceanfront Resort condominiums. 2 bedroom, 2 baths, sleeps 6. Pools, hot tub, tennis & more! Call after 6pm (313) 729-3092

ORLANDO, FLA. CONDO Luxury 2 bedroom, 2 bath townhouse. Secured grounds. Golf course. Pools & jacuzzi. $495 per week or monthly. Close to Disney & other attractions. Call owner direct, market value. $495/wk. Monthly rentals available Call 338-6161

410 Time Share Rentals

MARCO ISLAND, FLA - 2 bedrooms, sleeps 6. Modern condo, family activities. Starting at $95/night Aug. 12-19 $850 (313) 563-1558

411 Vacation Resort Rentals

ALPENA AREA on Grand Lake, wooded waterfront cottage with guest house, sleeps 12. Comfortable. $800/ weekly. (313) 282-5560

BEACHFRONT CONDO on Lake Michigan in Frankfort. Sleeps 5. Fireplace, whirlpool, cable, VCR, gas grill, pool, sandy beach.

BEAUTIFUL LAKE CHARLEVOIX

2 & 3 bedroom frame cottages & log cabins. Located on the eastern edge ideal for sporting family with all modern conveniences. Sandy beach. We are rustic yet modern in a peaceful and relaxing setting.

616-536-7189

411 Vacation Resort Rentals

CASEVILLE
Private Lakefront Cottages
517-874-5181

CHARLEVOIX - on Round Lake. Top flood condo, sleeps 6, 2 bedrooms, 2 baths, heated pool, minimum, $3800/mo. No pets. Call.

CHARLEVOIX- Quaint Honeymoon 2 bedroom log cabin overlooking lake, dock. Walk to town. Available weekly. $1000/wk. 810-644-8233

EAST TAWAS - Cottage on Lake Huron. Sleeps 6. $375/wk. Call after 6pm or leave message. (313) 422-5645

EAST TAWAS - On Lake Huron (1) 2 Bedroom & (3) 3 Bedroom cottages. Fishing, golf, swimming, boating, etc. (517) 362-4662

GAYLORD AREA-Cozy, modern chalet on private lake, sleeps 8, 2 baths, fireplace, all amenities, furnished. No pets. 12 miles Southwest of Gaylord. $500/week, $600/wk. for 9-4-95. 616-267-5051

GAYLORD/LEWISTON AREA Beautiful 3 bedroom chalet. Sleeps 8. Great fishing, swimming & golf. $550/week. (517) 348-8804 Or (810) 399-0073

GLEN ARBOR - Homestead Condo. 3 bedrooms at beach. Lake privileges. Golf course nearby. Golf Discounts. Sunsets! 1-800-458-1260

GLEN LAKE. Available 6/24 - 7/1. 3 bedroom, 2 bath, fireplace, furnished, great sandy beach, $900/week. 810-647-6460

GLEN LAKE - 2 bedroom cottage. Full house sweeping, sandy beach. Available 6/24, 7/29, 8/5, 8/19. $1500/week. (313) 943-7565

GRAND TRAVERSE RESORT Valleyview 1 or 2 bedroom condos connected to main resort. (810) 747-4671

HALE MI. Get-a-way weekend or weekly cottage. Sleeps 6. Boat well available. 5 bedrooms, 3 bath home. Indoor pool. (313) 347-2171

LITTLE GLEN LAKE. SE shore. 2 bedroom, 2 bath, living room, kitchen, boat, deck. No pets. Call after 5pm. (313) 663-0821

LUDINGTON - Beautiful, new, contemporary condo sleeps 8, Pets welcome. Available 6/24, 7/29, 8/5, 8/19. $1500/week. (313) 943-7565

LEXINGTON, MI Clean 2 & 3 bedroom cottages on beautiful Lake Huron. Sandy beach on Lake Huron. Ideal for families. $295-435/wk. Call. (810) 359-8100 Ext. 3000 or (313) 885-1263

MACKINAW CITY - Beautiful, new, 2 bedroom, 2 bath, living room, kitchen, boat, deck. No pets. Call after 5pm. (313) 663-0821

NEWAYGO - Brooks Lake Lake-front 3 bedroom Deck, boat. Nice! $500 per week. No smoking. No pets. (616) 652-9152

OSCODA - ½ & 2 bedroom warm & cozy cottages. Sleeps 2-6. Private Sandy beach, fully furnished, newly remodeled in center of town. Call. 810-476-8203.

OSCODA on Lake Huron. two 2 bedroom cottages for $600 Sandy beach, no pets. Available 6/24, 7/29, 8/5, 8/19. (313) 729-3422

PERCH LK. COTTAGE - For Rent Call Cathy Traverse & Kalkaska. Sleeps 5, $365 wk. Reserve now 313-426-2507

PETOSKEY on Walloon Lake - Fully furnished, large 4 bedroom, sleeps 10, 2 baths, fireplace, deck, boat possibly August. (616) 526-6430

Harbor Springs, Michigan. Charming 2 bedroom condo. $ 2 bedroom, 2 baths, beach access. Summer or long term. (616) 526-9922

SHANTY CREEK RESORT Stunning 3 bedroom, 3 bath, view, 2 bedroom Condo at Mich.'s only Gold Resort. For Rent or Sale. Call (National Cherry Festival). Overlook your 18th green. Bellaire Beach Club & the Legend Golf Course. Call (810) 377-9079

TAWAS AREA - SAND LAKE Beautiful lake front stone cottages, 2 & 4 bedroom, fully equipped, cable, Sandy beach. Excellent fishing. Open year round. (517) 469-3553

TORCH LAKE - Est. Rapids. 200' Frontage. 3 bedroom, 2 bath home with fireplace. Beautiful view of lake. $675 a week. (810) 646-9481

TRAVERSE CITY Area - Brookside Cottages on Duck Lake offer fishing, boating & swimming for family fun. Reasonable rates. Call 616-276-9283

TRAVERSE CITY beautiful beachfront home on Old Mission Peninsula, 4 bedrooms, 1 sleeping/den, sleeps 10-12 persons, 2 king size master bedrooms, private beach, $1,495 weekly, 10 day packages available, July 1 only $1,295. Minimum 1-1/2 Non-smokers only. No pets. Security deposit required. Call (517) 366-7783

TRAVERSE CITY - Cottages on Lk. Leelanau. Family resort. Campsites also. Call for information (517) 422-3318

HOUGHTON LK. Cozy & clean 3 bedroom cottage. Private beach. Great location for all recreation. Weekly rates. (313) 421-0837

LAKE CHARLEVOIX-On the Shore Beautiful sandy beach. 4 bedrooms, 2 baths, sleeps 8. Available in Aug./ Sept. $1,000/week. (313) 459-7288

LAKEFRONT COTTAGES available. Extremely nice. Several locations. Can accommodate up to 12. Call. 313-930-6459

TRAVERSE CITY, North Shore Inn. Luxury 1-2 bedroom beach front condos. Pool, sauna, jacuzzi. Daily, weekly. Brochure. 1-800-968-2360

WALLOON LAKE Petoskey, 4 bedroom home on lake. Sandy beach, rental w/boat. Aug. 5, 12, 19 & Sept. 2. $675/week. (313) 663-0821

WATERFRONT COTTAGE in Torch Lake area. Sleeps 6. Includes fishing and pontoon boat. Competitively furnished $450/ week. (810) 363-8614

411 Vacation Resort Rentals

ALL CITIES, SINCE 1976
"QUALIFIED"
ROOMMATES
FREE REVIEW
SHARE REFERRALS
810-642-1620
864 S. Lapeer, Lake Orion/Birmingham

BIRMINGHAM - 2 bedroom apartment to share $350 month includes utilities. Call Cathy. (313) 739-3422

BIRMINGHAM 3 bedroom house, walking distance to downtown. Female preferred. $425/mo. Call. (810) 642-8429

BLOOMFIELD HILLS Mature, professional female to share home. $350/mo + ½ utilities. 1 mo security.

CANTON 2 bedroom 2 bath apartment to share. Washer & dryer. Nonsmoker only. $365 mo. includes utilities.

CANTON - New large home, backs up to woods, quiet. Non-smoker/ Laundry $310 month. (313) 451-3292

FARMINGTON HILLS - 2 bedroom, 1 bath, 2 pools, jacuzzi, workout facility. $400 mo. Female preferred. non-smoker 810-473-5786

FEMALE - non smoker seeks same to share 2 bedroom condo in Farmington Hills. $305/mo. + half utilities. Call after 5pm. (313) 261-2300

FEMALE non-smoker to share home in Lathrup Village (696 & Southfield). Hardwood floors, fireplace, garden. $350/ + ½ utilities. 810-557-0013

Female (30's) seeks same to share cute, clean 2 bedroom Farmdale home. $260 + part utilities includes lovable, clean dog. (810) 399-8278

FREE EXPRESS FOR TENANTS Featured on "Kelly & CO." TV 7 AP Apts. Tastes, Occupations, Backgrounds & Lifestyles

HOME-MATE SPECIALISTS 810-644-6845
30115 Greenfield Rd., Southfield

LIVONIA - Female to share home. Large private area, fireplace, deck, garage, immediately. Full house privileges. Call (313) 266-9022

HOMESTEAD - Glen Arbor, 1 or 2 bedroom condo on Lake Michigan beach. 616-334-3132 or 616-699-7792

HOMESTEAD

Luxury resort condo. Owner rates. (810) 644-0264

HOMESTEAD RESORT - GLEN ARBOR 2 bedroom, 2 bath condo on Lake Michigan, Tennis & golf resort. 313-459-4294

HOMESTEAD SPECTACULAR Lake Michigan view; bedroom w/loft, sleeps 8. Weekly rate $900. (810) 540-2252

HOUGHTON LAKE Beautiful lakefront vacation home, 3 bedroom, 2 bath, all amenities, cable, VCR, & dock. Wknd & wkly rental available. After 6pm. (810) 363-7431

HOUGHTON LAKE Private hilltop house for rent. Daily weekly rates. Call for availability. Private groups, families, parties, etc. No pets. 3381 W. Houghton Lake Dr. (517) 366-7783

HOUGHTON LK - Cottages available for the day, weekend or wk. Open all year. 2 & 3 bedrooms, sleeps 6-8. Call for information (517) 422-3318

HOUGHTON LK. Cozy & clean 3 bedroom cottage. Private beach. Great location for all recreation. Weekly rates. (313) 421-0837

LAKE CHARLEVOIX-On the Shore Beautiful sandy beach. 4 bedrooms, 2 baths, sleeps 8. Available in Aug./ Sept. $1,000/week. (313) 459-7288

LAKEFRONT COTTAGES available. Extremely nice. Several locations. Can accommodate up to 12. Call. 313-930-6459

LAKE MICHIGAN Chalet, sleeps 8, 3 bedrooms, 2 baths, fireplace, deck, gas grill. Available 6/24, 7/29, 8/5, 8/19. $1500/week. (313) 943-7565

LEXINGTON, MI Clean 2 & 3 bedroom cottages on beautiful Lake Huron. Sandy beach on Lake Huron. Ideal for families. $295-435/wk. Call. (810) 359-8100 Ext. 3000 or (313) 885-1263

LITTLE GLEN LAKE. SE shore. 2 bedroom, 2 bath, living room, kitchen, boat, deck. No pets. Call after 5pm. (313) 663-0821

LUDINGTON Beautiful, new, contemporary condo sleeps 8, Pets welcome. Available 6/24, 7/29, 8/5, 8/19. $1500/week. (313) 943-7565

NEWAYGO - Brooks Lake Lake-front 3 bedroom Deck, boat. Nice! $500 per week. No smoking. No pets. (616) 652-9152

OSCODA - ½ & 2 bedroom warm & cozy cottages. Sleeps 2-6. Private Sandy beach, fully furnished, newly remodeled in center of town. Call. 810-476-8203.

OSCODA on Lake Huron. two 2 bedroom cottages for $600 Sandy beach, no pets. Available 6/24, 7/29, 8/5, 8/19. (313) 729-3422

PERCH LK. COTTAGE - For Rent Call Cathy Traverse & Kalkaska. Sleeps 5, $365 wk. Reserve now 313-426-2507

PETOSKEY on Walloon Lake - Fully furnished, large 4 bedroom, sleeps 10, 2 baths, fireplace, deck, boat possibly August. (616) 526-6430

Harbor Springs, Michigan. Charming 2 bedroom condo. $ 2 bedroom, 2 baths, beach access. Summer or long term. (616) 526-9922

SHANTY CREEK RESORT Stunning 3 bedroom, 3 bath, view, 2 bedroom Condo at Mich.'s only Gold Resort. For Rent or Sale. Call (National Cherry Festival). Overlook your 18th green. Bellaire Beach Club & the Legend Golf Course. Call (810) 377-9079

TAWAS AREA - SAND LAKE Beautiful lake front stone cottages, 2 & 4 bedroom, fully equipped, cable, Sandy beach. Excellent fishing. Open year round. (517) 469-3553

411 Vacation Resort Rentals

TORCH LAKE HOME FOR RENT
$1,200 Per Week
Available July 9 - 23
July 30 - Aug. 13
And Aug. 20 - Sept. 3
Real Estate One Belleire
1-800-968-2627
1-616-533-6171

TRAVERSE CITY Area - Brookside Cottages on Duck Lake offer fishing, boating & swimming for family fun. Reasonable rates. Call 616-276-9283

TRAVERSE CITY beautiful beachfront home on Old Mission Peninsula, 4 bedrooms, 1 sleeping/den, sleeps 10-12 persons, 2 king size master bedrooms, private beach, $1,495 weekly, 10 day packages available, July 1 only $1,295. Minimum 1-1/2 Non-smokers only. No pets. Security deposit required. Call (517) 366-7783

TRAVERSE CITY - Cottages on Lk. Leelanau. Family resort. Campsites also. Call for information (517) 422-3318

TRAVERSE CITY, luxurious private beach on East Bay with indoor pool. 4 bedrooms, 4 baths, jacuzzi. Weekly from July 1. 616-946-5462

TRAVERSE CITY, North Shore Inn. Luxury 1-2 bedroom beach front condos. Pool, sauna, jacuzzi. Daily, weekly. Brochure. 1-800-968-2360

WALLOON LAKE Petoskey, 4 bedroom home on lake. Sandy beach, rental w/boat. Aug. 5, 12, 19 & Sept. 2. $675/week. (313) 663-0821

WATERFRONT COTTAGE in Torch Lake area. Sleeps 6. Includes fishing and pontoon boat. Competitively furnished $450/ week. (810) 363-8614

412 Living Quarters to Share

AFFORDABLE HOUSING
SOUTHFIELD

Quality person wanted to share clean, quiet home. Private bath & entrance. Prefer professional. No smoke, no pets. $235+ 313-746-9237

MALE OR FEMALE to share 2 bedroom, 1 bath, apt in Southfield with female. $320+ deposit & utilities. 1 smoker & 1 cat. Available Sept 1. Gym & pool. 810-359-2566

PLYMOUTH-FEMALE. 18-30, to share 3 bedroom house. $300/ mo. talk from Hines park. $350 mo. Utilities included. (313) 459-2469

PROFESSIONAL, non-smoking female to share 2 bedroom, 1 bath apartment in Novi. All amenities. Low utilities. 810-344-8004

ROCHESTER DOWNTOWN - 1-2 Person to share 3 bedroom house. Nonsmoking, no pets $150 security. (810) 656-8576

ROCHESTER - Female wanted to share large home. $400 mo. includes utilities.

ROCHESTER Hills - 3 bedroom home, professional female room-mate wanted. $400/mo. + ¼ utilities. (810) 652-2572

SOUTHFIELD - Female roommate wanted for large apt. Sat/Sun. Nonsmoker. $375/MO. 810-569-0021

WANTED - non smoking female for boy townhouse. Bedroom 16x12. Pool, jacuzzi, tennis. Call after 5 phone. Call Darlene 810 641-0026

414 Rooms

BEECHS Mile - furnished, kitchen privileges, room, bath, cable. Working mature male. References $85 + security. (313) 538-3419

BIRMINGHAM- Downtown, Beautiful, furnished room, private bath, has everything. $500 + ½ utilities. Call Cathy. (313) 739-3422

CANTON - share 2 bedroom 2 bath condo. $300/mo plus half utilities. Non smoker, likes dogs. Easy access to I-275.

GRAND RIVER/TELEGRAPH AREA Very clean sleeping room w/bath & use of facilities. $70/week. 24 hr security. 313-729-8718

LIVONIA STUDIO APARTMENTS Furnished with choice of either microwave/refrigerator or kitchenette unit. Maid service, cable TV, phone answering. $160/week. PRESIDENT THIS AD FOR $10 OFF 1st WK. TO NEW TENANTS ONLY Days Inn, 36655 Plymouth, Livonia. 313-427-1300 Newburgh/Plymouth

NORTHVILLE room for rent, share a bath, private entrance, non-smoker, gentleman only $70 week, plus deposit. (810) 349-9495

REDFORD AREA - Working male, non smoker, kitchen & laundry privileges, share utilities, $65 per week + deposit. 313-937-8773

REDFORD-furnished room for rent for employed lady. $165/mo Call 313-533-7779

WESTLAND AREA - $50 WKLY. Share 3 bedroom home. Includes utilities & linens. Security deposit. No drugs (313) 595-0056

440 Wanted to Rent

BIRMINGHAM - Looking for 3 bedroom house vicinity of Post Office/ Machus Adams Sq. preferred. $1,000/mo.

SEASONAL Small clean manufactured home needs 1000sqft area with some amenities. Use of h/o & shipping services required (313) 591-0001

457 Property Management

ABSENTEE OWNER
We specialize in all aspects of your leasing & management needs:

- Broker - Bonded
- Specializing in corporate transferees
- Before making a decision, call us!

D & H
Income Property Mgmt.
28580 Orchard Lake Rd.
Farmington Hills (810) 737-4002

ATTENTION LANDLORDS & INVESTORS
We've leased & managed property successfully for our clients since 1981
SEASONED MANAGEMENT PRODUCES GREAT RESULTS.
Call
SLATER MGMT. CORP.
(810) 540-6288

457 Property Management

SINGLE FAMILY SPECIALISTS
Professional rental management of homes and condos in Livonia, Wayne & Oakland county. Best Service & reasonable fees.
810-348-5100
RICHTER & ASSOC.

459 House Sitting Service

HOUSE SITTING
Responsible, mature, professional-style employed individuals available immediately. (810) 476-1915

500 Help Wanted

A CAREER

in processing claims. Court document and computer entry skills. Self motivated individuals to handle new accounts. Full time, 40 hrs/wk. $4,000 per month average.

ACCEPTING APPLICATIONS FOR MAIDS (m/f) - to clean hotels/ inns, apartment communities. Day work, part time, special holidays & vacations. Up to $6 per hour. Call Mon.-Fri. (9 am - 3 pm). 313-427-4343

ACCOUNTANT BOOKKEEPER

for real estate/property management company. Full time, Southfield area, requires highly motivated, detailed oriented, organized individual/person and experienced in all phases from A/P to financial statements. Computer. Send resume to: Bookkeeper 28250 Franklin Rd. Suite 200 Southfield, MI 48034

ACCOUNTANT/CONTROLLER PART-TIME
Small manufacturing firm needs accountant for financial & cost accounting.
810-541-6615

ACCOUNTANT

Livonia insurance agency needs full-time accountant & carrier payables position. Like background/experience. Send resume to: CFO, P.O. Box 530309 Livonia, MI 48153-0309 E.O.E.

ACCOUNTANT
Responsible for monthly general ledger & financial statements. Duties include accounts payable & receivable. Must have accounting skills & college course work in accounting required. Applicant must be proficient in spread sheet & Word Processing software. Full-time position. Attn: Ms. Gregory
$20-$25,000. Mail resumes to: Richter & Associates, 23847 Industrial Park Dr. Farmington Hills, MI 48335. Attn: Ms. Gregory

ACCOUNTANT
3 days per wk for Farmington Hills CPA firm. Experience in payroll taxes and computers. Must relocate to M-D P 31513 Northwestern Hwy., Farmington Hills, MI 48334

ACCOUNT EXECUTIVE/ RECRUITER

Growing firm seeks motivated people oriented person to grow in a people oriented business Must have good communication skills, computer skills & experience in marketing, sales or recruiting. Part time & full-time available. Resume to:
TBL Professional Services
30600 Telegraph - Suite #2270
Bingham Farms, MI. 48025
Fax: 810-647-3069

ACCOUNTING CLERK

Nationwide manufacturing firm with experience in accounts payable and accounts receivable in a computer environment. This is a full-time position in our Livonia facility. Please send resume with salary history to:
AIR TEMP COMPANY, ATTN: LB
12170 GLOBE RD.
LIVONIA, MI 48150

ACCOUNTING OPENING

for Farmington Hills relocation company. Accounting, payables, receivables, full time. Send resume to: C. Kott, 29630 Orchard Lake Rd., Farmington Hills, MI 48334

ACCOUNT MANAGER

Salary+Commission+Benefits. Sterling Personnel Services is seeking outgoing, self motivated people for our Taylor, Southfield and Auburn Hills offices. You will establish new clients and service present ones. If you have excellent oral and written skills, with good phone techniques, this outstanding opportunity could be for you. Nationally recognized training provided with open door opportunities. For interview send resume to Sterling Personnel Services, P.O. Box 214159 Auburn Hills, MI. 48231

ACCOUNTS PAYABLE Supervisor for multi branch distributor. Must have 3-5 yrs. experience; financial background or education a plus. Able to manage 3 person department. Send resume to: Box #1288 Observer & Eccentric Newspapers 36251 Schoolcraft Rd. Livonia, MI 48150

ACCOUNTS PAYABLE CLERK. Fast paced construction office. Requires data entry, filing, etc. Computer literate, Lotus a plus. Requires organizational skills. Hard working & good attitude. Send resume & salary requirements to: 32400 Telegraph, Ste #200, Bingham Farms, 48025.

ACE BARNES HARDWARE seeking experienced, responsible persons for full time positions for Paint Manager & Electrical Dept. Manager. Inquire within: 2015 W. Stadium, Ann Arbor 668-7600

A/C HEATING INSTALLER
Established contractor needs 1 good installer to work year round. Top wages, medical, pension plan, paid vacations, 401K plan.
(313) 261-6655

Activities Assistant

West Bloomfield Nursing Center has an immediate opening for a full time Activities Assistant. We offer a competitive wage and benefits package. Please apply in person at 6445 W. Maple Rd. W. Bloomfield. For details contact Marcia Kirk at 810-661-1800

ACTIVITY DIRECTOR
Full-time position at Westhaven Manor Retirement Community. Planning, scheduling, supervising resident activities and drive 11 passenger van. Must have excellent driving record, good communication and organizational skills. Computer knowledge helpful. Equal Opportunity employer. Send resume, including salary requirements to: 34601 Elmwood Ave., Westland, MI. 48185

A DAILY SALARY OF $400 PER DAY WORKING FOR DON LAPRE OF THE TV SHOW "Missing Persons" Call Don at: 1-800-366-5277

Administrative Assistant/Receptionist

• No Strings •
No experience will train. Not making $410/week, call Carol: 313-981-1881

ADMINISTRATIVE ASSISTANT with emphasis in customer service. Background in cosmetology or retail sales helpful. Office skills, computer knowledge necessary. Full time position.
1-800-321-8580

ADVERTISING MERCHANDISING COORDINATOR
Growing, retail building materials chain in SE Michigan seeks someone to develop & implement advertising & merchandising plans. Could be self starter. Degree not necessary if you have related background or education. Full time with benefits. Salary commensurate with experience. Send resume & salary history or requirements to:
Box #1290
Observer & Eccentric Newspapers
36251 Schoolcraft Rd.
Livonia, MI 48150

AGES 12 & over make money in our own neighborhood selling magazine subscriptions. $50-$200 per day average pay. Call Lance at: 810-647-8022

AIR CONDITIONING SERVICE & INSTALLATION COMMERCIAL/INDUSTRIAL
Call: (313) 538-4400

AIR CONDITIONING Refrigeration Service. Minimum 5 yrs. commercial experience. Excellent benefits, year round work. Benefits. 810-766-0700

AMERICAN HOUSE LIVONIA
Retirement Residence
needs people oriented person to join our part time Housekeeping staff. Call for details. (313) 261-2664

AMERITECH 5 STAR DISTRIBUTOR

is expanding. Salary plus commission. No positions currently available. Has experience required Call John Tenny or Doug Cash. 810-569-2300

AN EXPANDING RETAIL fresh food market is looking for highly motivated Managers. Store Managers, Assistant Managers, Produce Managers & Deli Managers. We offer the best benefits in the industry, 401K Plan, medical & dental benefits & paid vacations. If you are interested in joining a winning team! in a fast paced environment, send your resume to: Box #1289 Observer & Eccentric Newspapers 36251 Schoolcraft Rd. Livonia, MI 48150

ANSWER DESK EVENINGS
$7.50-$10/HR.
• 3PM-10PM, 4PM-MIDNIGHT •

We're exploding with growth. Over 50 positions to fill. Our company services 90,000 calls per month from customers responding to our nationally advertised 800 numbers. We need enthusiastic people to answer the phones & assist our customers who are calling to place orders.

We provide paid training, plus performance bonuses in an upbeat office environment.

Call Personnel
(313) 591-3000

APARTMENT LEASING AGENT
immediate position open for leasing professional. Must be personable & willing to work weekends. Clerical experience preferred. Call Shakley, after 1pm at 313-425-5737

APARTMENT MAINTENANCE
Auburn Hills. Solid background in plumbing, electrical, carpentry. Must have own tools & good & comfortable driving record. Call.
(810) 852-4388

APARTMENT MANAGER

Regional Property Management Firm has immediate opening for large Taylor housing cooperative. The successful candidate will have a minimum of three years experience in multiple residential management & communication skills, and good organizational abilities. Computer and HUD recertification skills are a must. Will provide complete training & all benefits. Hours are between 8am and 11am, Monday - Fri by call Barbara Realty, Inc at (810) 471-7100

APARTMENT MANAGER COUPLE
For large suburban apartment complex in Auburn Hills. Must have experience in property management. Call for appointment between 9 - 11 AM Mon.-Fri. 8am-5pm. (810) 852-4043
An Equal Opportunity Employer

APPLIANCE & ELECTRONICS technician needed for in-home & shop repair. Must have valid driver's license. Salary plus benefits. Call 810-626-1227. ask for Mr Norman

APPLY NOW
HELP WANTED
ALL STUDENTS/OTHERS
27
SUMMER OPENINGS
$10.25
LIVONIA 810-474-9080
TROY 810-879-8991

APPLY TODAY
WORK TOMORROW
Light Industrial Packaging Positions Day & Afternoon shifts 8am-2:30pm 3-11:30pm. Weekend. Call today work tomorrow.

ADIA
THE EMPLOYMENT PEOPLE
Westland: (313) 722-9060
Taylor: (313) 291-3100

APT MAINTENANCE
Live on/off site. Plumbing installation/ light electrical. Clean, precise carpentry a strong plus. Will train. Full time. Good atmosphere. Great opportunity. Call Westgate VI at (810) 624-6555

APT MANAGER COUPLE
Well maintained suburban complex. Maintenance experience. Apt. salary, benefits. 810-352-2550

ARE YOU ENERGETIC, always on the move, real estate may be for you. Call ERIC, 313-261-9700

REAL ESTATE ONE

inquire about 100% commission

ART GALLERY ASSISTANT
Full or part-time. Knowledgeable in art history & retail sales for Southfield gallery. (810) 356-5454

ART POSITION

Full time position available for mirror artwork on photographs. Artistic ability helpful. We will train. Overtime and Saturday work may be required. Pleasant working conditions based on job performance. Full time starting pay $6.80/hr. Apply: North American Photo, 21800 Schoolcraft, (at Inkster), Livonia, MI

ASPHALT LABORER

Canton area
Call 10am-5pm (313) 425-2959

ASSEMBLER - Conveyor manufacturer. Ability to read prints, operate basic shop equipment. For appointment call (313) 834-0100

$ ASSEMBLERS
Immediate positions available in the CANTON, Taylor & Belleville areas. 1st & 2nd shifts available.
CALL TODAY!!
Norrell Services
313-981-3351

ASSEMBLY

$8.70 - $9.20 TO START
$9.99 - $10.40 IN 6 MOS.

Plus raises and full benefits for motivated, quality conscious, flexible team players for production assembly in clean, hi-tech plant.

OPEN FOR APPLICATIONS
MON.-FRI. 9:00 A.M. - 4:00PM &
SATURDAY 9:17 10 AM - 4 PM
ON HANNERTY RD. SOUTH OF ECORSE RD., JUST OFF I-275

PLEASE SEND RESUME TO:
ASSEMBLY
8601 HADDERTY RD.
BELLEVILLE, MI. 48111

Asset Protection Supervisor Retail chain. Full time $17,500-$19,000. Benefits. Leave message. 313 809-0144.

ASSISTANT for child day care. Some experience. Immediate openings. Call eve. & weekends. Livonia area. (313) 522-3182

ASSISTANT MANAGER - needed full time for Livonia tennis club. Schedule will include some evenings & weekends. Tennis background preferred, experience a must. Contact Mark to arrange an interview (810) 681-2300

ASSISTANT TEACHERS needed part-time for infant location (2 mo. - 18 mos.) at Jewish Community Center. Call. 661-7605

Associate Trainee

immediate opening for serious, career-minded individual capable of participating on a dynamic team. Personable organization skills, some business & computer experience helpful. Will train. Call GINA at 810-356-7111

Associate Trainee

immediate opening for serious, career-minded individual capable of participating on a dynamic team. People oriented organization offers full time position, complete benefits package and choice of locations. Call GINA at 810-356-7111

ATTENDANT & CASHIER
Full & part time positions available at busy Shell Service Station/ convenience store. Must have 2 years work history. Very competitive wage scale & excellent benefits. Experience not necessary. Evenson's Shell Service, Inc. (313) 455-2636

Attention
DELIVERY DRIVER
$300 Weekly Average Must earn $12.00 per hour. Full & part time positions. Car required.
Call Kelly 313-522-7817

ATTENTION!

Do you enjoy working with editors, independent & in a fast-paced environment? If you answered "Yes" to this question, you may have a good driving record & math ability. If you have these skills, we have Douglas Foods Corp. currently has openings for our distribution center routes. Please apply in person Mon-Fri 8:30am-4pm at 32415 Industrial Rd. Garden City 313-427-5300

ATTENTION
Employed & Unemployed Person needed by growing company, work your own hrs, ground floor opportunity, will train, earn high long-term income Easiest funniest job you've ever had. Call now for appointment, a month ago, even a yr. ago, you'd say "No" but right now is a lifetime something comes along that sounds too good to be true. For an appointment call today
(313) 450-7788, ext. 3975

ATTENTION HIGH SCHOOL GRADUATES

Looking for a Material Handling Career? Immediate openings needed. Apply at: Cadillac Looseleaf Binders, 29800 Stephenson Hwy. Madison Heights, MI 48071

ATTENTION
Ideal for anyone who cannot get out to work. Work part time from your home. Call Immediately for your Purple Heart. Call Mon.-Fri. (313) 591-3000

ATTENTION
NOW HIRING FOR THESE POSITIONS:
• WELDERS $400/WK
• DIE SETTERS $380/WK
• GENERAL LABOR $220/WK
• DIE SETTERS $380/WK
Many positions open! Long Term 24/7! Call Rod R. (E. of Wayne) Bonuses/Vacation/Holiday Pay
INTERIM PERSONNEL

ATTENTION Self motivating individuals to work with Developmentally Disabled Adults in home setting. Full time/part time Afternoon/Midnights. Paid training $5/hr to start. Negotiable if MORE trained. Call

500 Help Wanted

CHILD CARE
JTOTS Childcare & Preschool Farmington Hills is accepting applications for childcare providers. Join a team of professionals at our new privately owned & operated facility. Leave message 810-471-1022

CHILD CARE STAFF
Full and part time. Permanent Open 7 days and evenings. Director qualifications helpful. Unique drop-in center. My Place (Just for Kids) 3610 W. Maple at Lahser 7305 Orchard Lake, N. of 14

CHILDRENS VISION THERAPIST
We are looking for creative individuals to fill part time positions working one on one with children. We offer flexible hours and complete training for people that hold a Bachelor's Degree in Teaching or Psychology. If interested call 313-525-8170

★ CHOIR DIRECTOR & ORGANIST
needed for Livonia Church: (313) 425-7280

CIRCULATION FIELD REP
Full time. Major medical, dental, disability and life insurances, 401K Plan. Must be dependable, organized, display excellent people skills. Marketing experience preferable. Call Jim Doll (810) 474-1800

CIVIL ENGINEERING Field Engineer for construction quality control inspection, testing, monitoring. Experience preferred but not required. (810) 540-3044 Ex. 6
An Equal Opportunity Employer

CLEANING & HALLWAY personnel needed full time for Westland Apartment Community. Experience helpful but will train. All inquiries call between 10am-4pm Mon.-Fri. 313-522-3364
An Equal Opportunity Employer

CLEANING OFFICE (Part-time) 15+ hours. Farmington Hills, Plymouth, Redford. $6 per hour. Call before 5pm. (313) 981-4909

CLEANING / OFFICES - Mon-Fri 5-9pm. Livonia/Plymouth, $6/hr plus. Several positions. College students/ homemakers welcome.313-422-1083

CLEANING OFFICES
Part-time, all shifts. Must have good people skills. Farmington Hills area. Call & ask for Tina 810-471-2890

CLEANING PERSON - part-time for apt. complex in Farmington Hills. Call Mon-Fri 9-5. 810-478-0322

CLEANING PERSON - part time for apartment complex in Canton. Flexible hours. Apartment cleaning experience helpful but not necessary. Call Terry at 313 459-3530

CLEANING POSITION for apt. community in Westland. Full time, benefits available. 313-459-6600

CLEANING STAFF NEEDED
• $7 per hr. • No weekends. • Days only. • Full or part time. • Health benefits available. Apply in person Mon-Fri., 9-11am. 41909 Joy Rd., Canton, between Haggerty & Lilley.

CLEAN PLYMOUTH building. 3-5 days per week. Mon thru Fri, 10am-1pm $20 per day. Benefits. Experienced. 313-697-7447

PEPPERIDGE FARMS Thrift store has opening for part time clerk. Some Sundays & eves. Must be available for day shift training. Some heavy lifting. 29115 8 Mile, Livonia.

CLIENT SERVICE REP
Small ad agency seeks self-starter with strong initiative. Must be able to juggle multi projects, be extremely deadline oriented and able to work under constant pressure. Accurate typing skills essential. Must have professional appearance, excellent phone skills. Computer experience required. Will interact with clients and media reps. Send resume to: CSR, Box 201, St. Clair Shores, MI., 48080.
An Equal Opportunity Employer

CNC FACILITY
Afternoon shift. Expanding Prototype Facility. Experienced in CNC Mill, CNC Lathe, Programing & Operation. Leadership qualities a must. Good work environment. Full time. Benefits. Profit sharing. Farmington Hills area. Call for appointment 4:30pm-7:30pm at 810-474-5280

C N C LATHE OPERATOR
Non production shop. Mazak experience (313) 326-6200

CNC LATHE PROGRAMMER/ OPERATOR (Fanuc 15TF), CNC MILL (Fanuc), Boring Mill, Bridgeport. Experienced- only. 2nd shift, 10% premium. Air conditioned shop. Tool-Dex, 22778 Globe, Warren.

CNC MACHINE OPERATOR
5yrs. minimum. Own set-ups, programming & Fadal experience helpful. 58 hrs./wk. - competitive wages + benefits. Advancement opportunities. Call (313) 729-9390

COLLECTIBLE DOLL & Gift Shop in Plymouth, recently expanded, added additional Sales & Stock Associates. Flexible hours. Ask for Michelle (313) 453-7733

COLLECTORS - for curb side trash removal in Canton. Good starting pay & benefits. Call Mon. thru Fri., 9am to 4pm. 313-397-5801, Ext 20.

COLLEGE GRADS, position available as Trainee in professional environment. Hardworking, personable, career oriented potential. Send resume, no calls: American Computer, 24168 Haggerty Rd., Farmington Hills, MI 48335 Attn: Brandie Hopper

COLLEGE STUDENTS
Colony Car Wash & Service Station in Plymouth now hiring full time/part time attendants. Flexible hours. Good people skills a must! Excellent wages & commissions. (313) 459-4480

COLLEGE STUDENTS
COUNTER CLERKS
All Areas
313-537-8050

COLLISION REPAIR FACILITY
Now Expanding Work Force
Body Techs, Painters, Porter, Wrecker Drivers, Office Personnel. Excellent working conditions. Call 9am.-5pm. (313) 581-3832

COMMERCIAL LAWN maintenance. Full or part time. $7/hr. and up to start. Must be experienced and have reliable transportation. 313-464-8440

COMPANION NEEDED. Home setting. Afternoons, midnights. Part-time & full-time. Commerce, Farmington Hills area. Will train. Call between 8-3. (810) 855-6637

COMPUTER SERVICE BUREAU in Farmington Hills is seeking a programmer/programmer analyst to do development work in a PC enviornment. Contact Mr. Rack (810) 553-3143 for appoinmtment

COMPUTER DESIGN/ TYPE SETTING
MacIntosh specialist experienced on current versions of Pagemaker, Photoshop, Microsoft Word & Illustrator wanted for a full time position supporting our printing & duplicating business. One year of experience required. Poor experience on pre-press & color separations preferred. If you are reliable, energetic & can efficiently produce high quality work, apply at or send resume to:
Alphagraphics, 43379 Joy Rd. Canton, MI 48187 (313) 455-6550

COMPUTER EXPERTS
Immediate Openings
★Computer Repair
★Network Engineer
★Software Consultant
We Train
Excellent Pay and Benefits
313-479-4700

Computer Operator/ Junior Programmer
Immediate opening for a full time entry level Computer Operator with some programming skills. Experience with Hewlett Packard 3000 Systems a must. Cognos Quiz experience a plus. Please send resume and wage history/requirements in confidence to:
Federal APD
24700 Crestview Court
Farmington Hills, MI 48335
Attention: B. Bauchan
An Equal Opportunity Employer

PAINTING & REMODELING HELP
Some experience necessary. Reliable transportation a must. Call and leave message.(810) 661-8097

☆ CONSTRUCTION CO NOW HIRING.
Concrete Cement Finisher and/or construction Laborer
810 476-5122

CONSTRUCTION LABORER
For residential builder. Must have own transportation.
810-960-3691

CONSTRUCTION LABOR wanted for residental home builder in W. Bloomfield. Must be 18, must have transportation. callSeve after 6pm. 810-781-3622

CONSTRUCTION LABOR needed for residential & commercial construction. Interested in learning & advancing. $7/hr. Mi. George Construction, 30777 Northwestern Hwy., Suite 106, Farmington Hills, MI 48334 (810). 626-2750

CONSTRUCTION PROJECT MANAGER, experience in municipal, state & federal projects. Salary based upon experienced. Send resume to: Craig Hambly, 36430 Howard Rd. Farmington Hills, MI 48331
An Equal Opportunity Employer

CONSTRUCTION
Roofers, and General Laborers needed for home improvement co. Experience preferred. Will train. $7-$10 per hour. 313-336-0456

CONSTRUCTION SUPERINTENDENT
experienced in municipal, state and federal projects. Strong communication skills required. Salary to commensurate with experience. Send resume to: Craig Hambly, 36430 Howard Rd., Farmington Hills, MI 48331
An Equal Opportunity Employer

CONSTRUCTION SURVEYOR
For large tunnel construction project in Dearborn, Michigan. 5 years experience in construction surveying required. Heavy underground/tunnel construction experience a plus. Duties include: Survey layout & control for shaft and tunnel excavation and layout for concrete work. Send resume & salary in confidence to: Jay Dee Contractors, Inc. 2713 Greenfield Rd., Dearborn, MI 48120 313-584-3926
An Equal Opportunity Employer

CONSULTANT TRAINEES
Expansion causes these 3 openings in this 102 year old firm! Learn the exciting profession of permanent & contract placement. Structured training by seasoned pros. Call Joe Grossi (810) 569-3030

CONTACT LENS CLERK
Entry level. Will train. Organizational skills a must. Apply 9am-1pm, Mon-Fri, 1603 E. Nine Mile Rd, Ferndale

CONTRACTORS/INSTALLERS
needed for high quality residential play structure installation. Flexible hours, top dollar compensation. Great summer or part-time work. Must have truck or trailer, tools & insurance. Rainbow Recreation of Michigan, Northville. 810-348-6100

COOKS/DIETARY AIDES
All shifts. Franklin Manor, 26900 Franklin Rd., Southfield. (810) 352-7390

COOK/COOK ASSISTANT & DIETARY AIDES
West Bloomfield Nursing Center has immediate openings for a cook, cook assistant, and dietary aides. Previous cooking experience in a nursing home is preferred. We offer competitive wages and benefits. You must apply in person at 6445 W. Maple Rd., West Bloomfield between 9am-5pm. For details please call Carey Simkanin at 810-661-1600

COORDINATOR OF VOLUNTEERS
Manage program for child abuse agency, experience/BA. BA & related field. Part-time. Resumes to: 48 Franklin Blvd. Pontiac MI 8341. EOE

COPIER REPAIR PERSON wanted for Minolta 6400. Harper Woods. (313). 526-4713

COPIER SERVICE
FIELD SERVICE TECHNICIAN
As part of Fortune 150, Pitney Bowes, a leading supplier of Office Equipment has an opening for a Copier Service Representative. Good electrical and mechanical skills are required. We will train the candidate selected.
We offer a competitive compensation package. For consideration, fax/mail your resume to:
Mr. Hank Dvorak,
District Service Manager
C/O PITNEY BOWES
COPIER SYSTEMS DIVISION
24590 Lahser Rd.
Southfield, MI. 48034-3294
We are an Equal Opportunity Employer
Phone: (810) 208-0415
Fax: (810) 353-7285

☼ COUNSELORS & LIFEGUARDS
For Summer Day Camp "FUN IN THE SUN!!!"
College Students Welcome!
6/19-8/24. Experience & enthusiasm a MUST! Don't be left out! Call for interview: (810) 357-1740

COUNTER CLERK
needed for parts & service department. Must be knowledgable in foreign car parts aftermarket, labor operations & pricing. Contact: Import Auto Supply, 31151 10 Mile Rd., Farmington Hills. 810-474-7744

COUNTER CLERKS FOR stores in all areas. Will train. Great pay and benefits. Call (313) 537-8050
MAI-KAI CLEANERS

COUNTER HELP
For Health and Racquet Club in Livonia.
(313) 591-1212

COUNTER PERSON/DRIVER
needed for automotive paint store. Call Mrs. Bray between 9-2. 810-476-7873

COUNTER PERSON NEEDED
For busy alteration shop. Full or part-time. Flexible hours. Call (810) 478-0444

COURIER
This position entails delivering packages throughout N. Wayne and S. Oakland counties. Driving record with no points and neat appearance required. Some copying and filing duties. 35-40 hours weekly. Call Sally White, (810) 626-8120

CREDIT MANAGER
Fast paced, progressive, downtown office needs experienced Credit Manager. Responsibilities include: Collections, processing credit applications, etc. Must be able to work under pressure & be experienced in PC based accounting systems. Full-time position. Good pay. Excellent benefits. A Great Place To Work! Please forward resume to: Box #1288
Observer & Eccentric Newspapers
36251 Schoolcraft Rd.
Livonia, MI 48150

CROWLEY'S
Full Time/Part Time
Whether you are looking for a full or part time position we are interested in you. As a quality leader in the fashion industry, we take pride in hiring friendly, helpful people providing an opportunity for personal and professional growth. Benefits include flexible schedules and merchdise discount. The following full and part time positions are immediately available at CROWLEY'S, WESTBORN, LIVONIA and FARMINGTON locations:
• Sales • Cosmetic Sales
• Stock •Selling Coordinator
• Housekeeping
*all positions may not be available at all locations.

CUSTOMER RELATIONS REP
Needed with excellent communication & problem solving skills. Full-time, Mon-Fri., $7 an hr. Benefits. Apply at: 22790 Heslip Dr., off of 9 Mile, between Novi & Meadowbrook Rds.

CUSTOMER REPS needed for inbound catalog order desk. Full-time. Must be available days, evenings & weekends. $7-$9 per hr. Benefits. Apply at: 22790 Heslip Dr., off 9 Mile between Novi & Meadowbrook Rds.

CUSTOMER SERVICE/ PHONE SALES
Seeking 5 personable phone reps who want to make $8-$15/hour working for our national company answering phones. This is a career opportunity with a rewarding future. We provide:
• Full Training
• Blue Cross/Blue Shield
• Hourly+Attractive Incentives
• Advancement Opportunities
You must have sales ability & enjoy extensive phone work. If you're motivated call Mon-Thurs. 9am-12:30pm.
810-353-3120, ext 818

CUSTOMER SERVICE REPRESENTATIVES 12PM TO 9PM
America's largest mail order discounter of blinds; wallpaper and carpet is currently seeking Customer Service Representatives. Qualified candidates will have a minimum of one year high volume tele-service experience, type 30wpm and be computer literate. This is a full time position with benefits. Compensation based on experience. Call today!!! (810) 489-0555. Limited class space!
EEO

CUSTOMER SERVICE REPRESENTATIVE
Difco Laboratories, a world leader in products for the microbiology laboratory is expanding our customer service area and is seeking a customer focused individual for part-time Customer Service Representative at our Administrative Center in Livonia.
The successful candidate should possess excellent interpersonal skills, computer experience, problem-solving abilities and excellent writing skills. Previous experience is desired. If you are looking for an exciting and challenging position, submit your resume and salary requirements in confidence to:
Difco Laboratories, Inc
Attn: Human Resources-CSR
P.O. Box 331058
Detroit, MI 48232-7058
An Equal Opportunity/ Affirmative Action Employer H/V

CUSTOMER SERVICE-PRINTING
We are expanding our Customer Service Staff to better handle our customer's needs. If you enjoy variety, problem solving, a team approach and have a working knowledge of desktop publishing programs & procedures, call us for additional information. Salary plus bonus and fringes. PrintWorks, Farmington Hills. 810-489-0886

customer service
PAYROLL SERVICES SPECIALIST
Payroll 1, a growing computer based payroll services company headquartered in Royal Oak, is looking for ambitious professionals to staff our customer service team. Responsibilities include entering client payrolls into a PC & handling client questions & problems. Individual must display communication skills, demonstrate initiative & contribute as a team member. If interested, send resume & salary requirements to: Payroll 1, Inc., Dept. HR#4, P.O. Box 154, Royal Oak, MI 48067. EOE

CUSTOMER SERVICE/SALES
To $30,000 yr. College/Sales experience. Benefits. Fee Paid EMPLOYMENT CENTER AGENCY (810) 569-1636

CUSTOMER SERVICE REP
Must be friendly, organized & efficient. Should have familiarity with computers. Please call Jerry (810) 363-7600

DAILY PAY!
Work for us today, get paid the same day!
Assembly Work Available
We are looking for men & women who want to work.
MAY DAY RESOURCES
(810) 827-1163

DANCERS NEEDED for all occasions. Bachelor, bachelorette, Birthdays parties our speciality. No experience necessary. 810-772-9573

DAY CUSTODIAN
Full time - Auburn Hills
7am-4pm., Mon-Fri.
$6/hour to start.
Also NIGHT OFFICE CLEANERS
5pm-10pm., Mon-Fri.
(810) 465-4420

DELI/MEAT Counter person needed. Full time. Good pay, paid vacation. Plum Hollow Market. Corner of 9 Mile & Lahser.
-(810) 356-1157

DELIVERLY PERSON
Full time company van for local deliveries. Medical/dental benefits $6.50 per hr. to start. Apply in person only: Michigan Data Storage, 30555 Northwestern, Suite 100 (S. of 13 Mile Rd.)

GROWING WESTERN suburban plumbing hardware company looking for an aggressive customer service oriented individual for a full time local Delivery position. Knowledge of Detroit area roads helpful. Must be able to obtain a chauffeur's license. Apply in person at Nationwide Apartment Supply 6555 Ronda Dr., Canton, MI in the TIG Industrial Center

DELIVERY DRIVER NEEDED for automotive paint store for local deliveries. Company truck supplied. Medical/Dental. Apply at: 24600 Drake Rd., Farmington Hills. E.O.E.

DEMONSTRATORS NEEDED for promotional events in local area stores. Flexible days, $6-$6.75/hr. Nancy 810-680-1982

DEMONSTRATORS NEEDED
For Local grocery stores
Homemakers/Seniors welcome. Part time. Call 9-5: 810-295-2246

DEPENDOBLE LIGHT production workers. $5/hr. to start + benefits. Apply at 32700 Capitol, Livonia.

DESIGNERS - PDGS AUTOMOTIVE
Designers, PDGS 3 years, 5 years automotive, chassis experience a plus. Long term with future, Louisville Kentucky. Call Accutech, 502-459-6221 or FAX 502-459-4608.

DIETARY COOKS/AIDES
Wayne Living Center is currently hiring motivated & dependable individuals for Cook & Aide positions. Excellent wage & benefits available. Please apply in person between 9-5pm, Mon-Fri at:
WAYNE LIVING CENTER
4429 Venoy, in Wayne
No phone calls please
An Equal Opportunity Employer

DIRECT CARE - Dependable people wanted for group home, $6-$7/hr. No experience necessary, flexible schedule available, Will train. Reliable. Direct Care Temporary Service.
313-359-5959

DIRECT CARE - Full/part time positions available. Excellent health benefits, competitive wages. Redford Opportunity House, 17360 Beech Daly, Redford. 313-531-3411

Direct Care
Human Services Paraprofessional
• DCW (full time afternoons)
• On-call direct care
• Residential specialists (with med or program coorodinator experience)
$5.70 - $8.20/hr. Excellent benefits available. High school or GED grad; Michigan drivers license required. Apply Mon. - Fri., 10am-4pm at JARC, 28366 Franklin Rd., Southfield, MI 48034
An Equal Opportunity Employer

DIRECT CARE
IMMEDIATE OPENINGS
For group home in Livonia with 3 clients. No lifting. Full/part-time, all shifts. $6.25/hour. Preferred trained staff. Benefits with growth opportunity. (313)953-8555 or 341-9423

DIRECT CARE/JOB COACHES
To work with developmentally disabled adults within community setting. Full time, day shift. Reliable transportation. WCLS preferred. Benefits. 313-292-2600

DIRECT CARE
Managers to oversee staffing & care of 5 senior citizens in Apts. in Farmington. Group home or management experience helpful. $640 bi weekly to start. Call Ann, 810-477-5209

DIRECT CARE
Personal assistance to work with 5 senior citizens in neigboring apts. in Farmington. Direct care experience & training helpful but will train. $5.50-$6.00 per hr. to start. Call Ann, (810) 477-5209

DIRECT CARE - Progressive company seeking dependable, caring staff for group homes. Full time days, afternoons & midnights. $5.50-$6.25 plus good benefits. Call Laurie: 810-477-5209

DIRECT CARE STAFF
For group home located in Wayne and Oakland Counties. Starting wage ranging from $5.86 trained to $5.45 untrained. For more information call:

Kim, Dearborn	562-4621
Leann, CAnton	455-2944
Elizabeth, farm Hills	477-6851
Diane, Milford	685-0182
Patricia, Livonia	261-0686
Sue, Canton	981-3846
Sue, W. Bloomfield	626-0065
Edie, Northville	348-3843
Kim, Wayne	721-2645
Angie, Canton	981-9857
Cathy, Livonia	427-1174

DIRECT CARE STAFF
need dependable staff Call 10AM-2PM:

Belleville	(313)699-6543
or Belleville	(313)699-3806
Canton	(313)981-9328
Dearborn	(313)277-8193
Livonia	(313)474-0283
Westland	(313)326-4394

DIRECT CARE STAFF
Previous experience with developmentally disabled preferred. $5.50-$6.25 an hour to start. Training provided. Excellent benefits. Call programs listed below; ask for manager:
LIVONIA GROUP HOMES
313-522-6428 Midnights
810-478-3856
BELLEVILLE
313-699-5119
GARDEN CITY/ROMULUS
313-513-5121 / 313-942-1959
For further information call:
313-255-6295

DIRECT CARE staff needed to work individually with challenging consumers who live in their own home. Part time positions available. High school diploma/GED & valid Michigan drivers license required. Starting pay $6.10/hr/untrained. $6.30/ hr trained. 313-697-3944
E.O.E.

DIRECT CARE STAFF NEEDED to work in group home in Canton. Full-time available. Please call: 313-455-2082

DIRECT CARE STAFF
Needed in Westland group home. Must have High School Diploma or equivalent, valid Driver's License. 313-525-7731

DIRECT CARE WORKERS: Full & part time positions available to work with developmentally disabled adults. Starting pay $6.10/hr untrained. $6.30/hr trained. High school diploma/ GED & valid Michigan drivers license required. Call 313 459-2765 or 313-427-7919. An Equal Opportunity Employer

DIRECT CARE WORKER
No experience required. Care for adult special population. Flexible schedule, benefits. Westland. Call: 313-326-5320

DIRECTOR OF CHOIRS
Adult, teen & childrens. Sept. through June. First Presbyterian Church, Warren. 810-751-1721

DIRECT CARE WORKER
Applications being accepted for full & part time positions. Working with the developmentally disabled. Competitive wage & benefits. Valid drivers licenced required. Varies shifts, some weekends. DMH paid training. For more information call: Human Services Inc (313) 581-3019

DISPATCHER/Customer Service/ Freight Broker - .11 Miles/Lahser. Salary, benefits, incentives. Must have excellent phone and people skills. Must be able to work with a fast-paced team of freight brokers. Non-smoking office. Please send resume to: RPL Associates, Inc., 21650 W. 11 Mile Rd., Ste. #105, Southfield, MI, 48076.

DISPATCH REPRESENTATIVE
Successful & growing service minded company seeking a high energy, personable individual with excellent customer service skills, excellent organizational skills, must have some computer & typing skills, outgoing personality, & willing to fill a challenging position. Company provides training to improve your effectiveness & job satisfaction. Duties include but are not limited to dispatching service calls from a computer, answering phone calls, & typing, etc. Top salary & benefits based on experience. Apply at:
BERGSTROM'S INC.
30633 SCHOOLCRAFT
LIVONIA, MI. 48150

★ DISTRIBUTOR
in Farmington Hills has immediate opening in Warehouse for dependable person. Full time, good future, benefits, will train. Starting at $7.50 per hour. Call 810-477-3103

DOG GROOMER
Experienced. Good pay. Westland/ Garden City area. Call Verda 313-728-2588

DOOR PERSON NEEDED
for high-rise. Apply: 23300 Providence Drive, Suite 101, Southfield.

DO YOU ENJOY CHILDREN?
Kinder Care learning center is now hiring enthusiastic people to work with grade school children. Will train the right person. Flexible hours & benefits, come join our team. Apply at Kinder Care learning center, 20675 Silver Springs, Northville.

DOZER OPERATOR
with CDL wanted to work for builder. Backfill, septic & basement experience preferred. Call for appointment. 810-229-2085

DRAFT PERSON
Sterling Scale Co. a manufacturer of industrial weighing equipment is looking for an entry level Drafting Person. Advancement opportunities for a motivated, well organized individual. Send resume to: John Holcomb, 20950 Boening Dr., Southfield, MI. 48075

DRIVER construction equipment. Must have valid CDL. Mechanical background a plus. Some labor required. Call (810) 348-9000

DRIVER
Full time. Must have CDL. Good driving record. Apply: Country Building Supply. 43755 Grand River, Novi. (810) 349-7310

DRIVER / FURNITURE DELIVERY
Needed for store in Livonia. Excellent working conditions. Call: 810-442-0120

DRIVER JANITOR needed. Must have good driving record. Competitive wage & benefits. 40 hr. wk. Apply at: Accum-Matic Systems, 11973 Mayfield, Livonia, MI 48150 (313) 261-8060 EOE

DRIVER
Local office supply firm seeking Driver. Must have a CDL license and hi-lo experience. Some lifting involved. Up to $8.50 an hr. to start. HRMS. 313-591-6617

DRIVER/MOVER
Immediate openings for local moving & storage company. CDL a plus. Some out of town work. 313-454-6683

DRIVER NEEDED
Morning shift. Local Royal Oak bakery. We provide vehicle. Great for student or retiree. 810-547-8846

DRIVER
Parts Delivery - full time - Benefits. Apply in person to:
Bob Bellatini
Gordon Chev, 31850 Ford Rd.
Garden City.

DRIVERS - CDL (A or B) to make local deliveries. Good driving record & drug screen required. Call Tues. thru Sat. 313-522-3611
An Equal Opportunity Employer

DRIVERS - CDL
Local, no weekends, Livonia, great place to work. Call 313-513-1337

DRIVERS
For growing cab company. Call for application. (313) 591-2325

DRIVERS
For icecream trucks, routes in Livonia & suburbs. Apply 12-5: Penguin, 34025 Schoolcraft, Livonia. 522-7751

DRIVERS
Growing company has immediate positions available. Full & part-time will train. Please send letter of interest:
Detroit Metropolitan Airport
P.O. Box 42446, Detroit, MI 48242

DRIVERS & LABORERS
$7-$8 per hour. Apply in person: Nobles Landscape Supplies, 29450 W. 8 Mile, just W. of Middlebelt. (810) 474-4922

DRIVERS/LOCAL
A & P/Farmer Jack is looking for experienced replacement tractor-trailer drivers. D.O.T. qualified, clean MVR, and Class 2 CDL a must. Must be able to work all shifts (casual/ on-call) to start. Competitive hourly rate. Possible full-time employment in the future for the right candidates. Pre-employment D.O.T. physical and drug screening mandatory. Reply to:
A & P/Farmer Jack
12334 Burt Toad
Detroit, MI 48228
An Equal Opportunity Employer

DRIVERS - Local home delivery company. Looking for Drivers with CDL and must be DOT qualified. Ask for Tom. 313-261-8260.

DIRECT CARE
Applications being accepted for full & part time positions. Working with the developmentally disabled. Competitive wage & benefits. Valid drivers licenced required. Varies shifts, some weekends. DMH paid training. For more information call: Human Services Inc (313) 581-3019

DISPATCHER/Customer Service/ Freight Broker - .11 Miles/Lahser. Salary, benefits, incentives. Must have excellent phone and people skills. Must be able to work with a fast-paced team of freight brokers. Non-smoking office. Please send resume to: RPL Associates, Inc., 21650 W. 11 Mile Rd., Ste. #105, Southfield, MI, 48076.

DISPATCH REPRESENTATIVE
Successful & growing service minded company seeking a high energy, personable individual with excellent customer service skills, excellent organizational skills, must have some computer & typing skills, outgoing personality, & willing to fill a challenging position. Company provides training to improve your effectiveness & job satisfaction. Duties include but are not limited to dispatching service calls from a computer, answering phone calls, & typing, etc. Top salary & benefits based on experience. Apply at:
BERGSTROM'S INC.
30633 SCHOOLCRAFT
LIVONIA, MI. 48150

★ DISTRIBUTOR
in Farmington Hills has immediate opening in Warehouse for dependable person. Full time, good future, benefits, will train. Starting at $7.50 per hour. Call 810-477-3103

DOG GROOMER
Experienced. Good pay. Westland/ Garden City area. Call Verda 313-728-2588

DOOR PERSON NEEDED
for high-rise. Apply: 23300 Providence Drive, Suite 101, Southfield.

DO YOU ENJOY CHILDREN?
Kinder Care learning center is now hiring enthusiastic people to work with grade school children. Will train the right person. Flexible hours & benefits, come join our team. Apply at Kinder Care learning center, 20675 Silver Springs, Northville.

DOZER OPERATOR
with CDL wanted to work for builder. Backfill, septic & basement experience preferred. Call for appointment. 810-229-2085

DRAFT PERSON
Sterling Scale Co. a manufacturer of industrial weighing equipment is looking for an entry level Drafting Person. Advancement opportunities for a motivated, well organized individual. Send resume to: John Holcomb, 20950 Boening Dr., Southfield, MI. 48075

DRIVER construction equipment. Must have valid CDL. Mechanical background a plus. Some labor required. Call (810) 348-9000

DRIVER
Full time. Must have CDL. Good driving record. Apply: Country Building Supply. 43755 Grand River, Novi. (810) 349-7310

DRIVER / FURNITURE DELIVERY
Needed for store in Livonia. Excellent working conditions. Call: 810-442-0120

DRIVER JANITOR needed. Must have good driving record. Competitive wage & benefits. 40 hr. wk. Apply at: Accum-Matic Systems, 11973 Mayfield, Livonia, MI 48150 (313) 261-8060 EOE

DRIVER
Local office supply firm seeking Driver. Must have a CDL license and hi-lo experience. Some lifting involved. Up to $8.50 an hr. to start. HRMS. 313-591-6617

DRIVER/MOVER
Immediate openings for local moving & storage company. CDL a plus. Some out of town work. 313-454-6683

DRIVER NEEDED
Morning shift. Local Royal Oak bakery. We provide vehicle. Great for student or retiree. 810-547-8846

DRIVER
Parts Delivery - full time - Benefits. Apply in person to:
Bob Bellatini
Gordon Chev, 31850 Ford Rd.
Garden City.

DRIVERS - CDL (A or B) to make local deliveries. Good driving record & drug screen required. Call Tues. thru Sat. 313-522-3611
An Equal Opportunity Employer

DRIVERS - CDL
Local, no weekends, Livonia, great place to work. Call 313-513-1337

DRIVERS
For growing cab company. Call for application. (313) 591-2325

DRIVERS
For icecream trucks, routes in Livonia & suburbs. Apply 12-5: Penguin, 34025 Schoolcraft, Livonia. 522-7751

DRIVERS
Growing company has immediate positions available. Full & part-time will train. Please send letter of interest:
Detroit Metropolitan Airport
P.O. Box 42446, Detroit, MI 48242

DRIVERS & LABORERS
$7-$8 per hour. Apply in person: Nobles Landscape Supplies, 29450 W. 8 Mile, just W. of Middlebelt. (810) 474-4922

DRIVERS/LOCAL
A & P/Farmer Jack is looking for experienced replacement tractor-trailer drivers. D.O.T. qualified, clean MVR, and Class 2 CDL a must. Must be able to work all shifts (casual/ on-call) to start. Competitive hourly rate. Possible full-time employment in the future for the right candidates. Pre-employment D.O.T. physical and drug screening mandatory. Reply to:
A & P/Farmer Jack
12334 Burt Toad
Detroit, MI 48228
An Equal Opportunity Employer

DRIVERS - Local home delivery company. Looking for Drivers with CDL and must be DOT qualified. Ask for Tom. 313-261-8260.

DRIVERS NEEDED-Looking for good people interested in a driving career with advancement opportunities, good pay, incentive programs. No CDL required. Call for your appointment today. (313) 581-6511

DRIVERS
Non profit ambulance co. seeking non- emergency drivers to transport patients to and from doctor's visits. Part-time & full-time positions available. $4.93 per hr. plus $.75 per road hr. up to 40 hrs. Train to work in the EMS field while 'you work. Must have Chauffeur's license. Apply at: Community EMS, 25400 W. 8 Mile Rd., Southfield, MI. 48034 or call (810) 356-3900 ext 230.
E.E.O.E.

DRIVER/STOCK - Merchant Of Vino, Southfield, no experience necessary, must have good driving record, please apply within at 29525 Northwestern Hwy., Southfield - 810-354-6505

DRIVERS to transport handicapped, must have good driving record, call for application. 313-591-2325

Drivers
TRUCK DRIVER wanted. 2 years experience. CDL/HAZMAT a must. Mon.-Fri. - Interstates. 810-471-6586

DRIVER/TECH ASSISTANT
Retirees welcome. A leading mobile X-ray company has full time positions available driving, plus assisting X-ray technicians. Must be able to work days or afternoons & some weekends. Starting pay $5/hr with possible increase & fringe benefits after 90 days. No experience needed. Will train the right people. Call 9-3. Ask for Ray Dunn. (810) 358-4411
An Equal Opportunity Employer

DRIVER WANTED part-time. Chauffer's License required. Apply at Coolidge Glass, 8am-4pm, Mon-Fri. (313) 261-6501

DRIVER WITH VAN needed for package & freight delivery. Late model 1 ton cargo van needed. Paid percentage. (313) 459-4182

DRIVER (WRECKER)
needed full time. Experience required. Call (810) 356-5399

DRY CLEANERS
Experienced spotter & presser. Will train for Manager. Also counter help needed part time. (313) 261-1040

DUMP TRUCK DRIVER
Experienced only. CDL Required. Starting pay $7-$8. (313) 292-8222

EARN EXTRA CASH
Seeking reliable "Mystery Renters" to assess presentation skills of leasing agents at apartment communities. Knowledge of the sales process, good communication & writing skills essential. Job assignments are on an as needed basis. Must be available weekdays. Send resume to: A. Blender, CSS, 31471 Northwestern Highway, Suite #4, Farmington Hills, MI., 48334.

★ EARN $6-$8/HR
No weekends, evenings or holidays. Nationan's largest home cleaners. Car needed, mileage paid, benefits in 6 mos. $75 hiring bonus. Call: MERRY MAIDS 810-471-0930

EARN $7-$9/HR. KNOPPOW'S
We currently have full/part time sales positions in all of our decorating centers. We offer complete paid training, flexible schedules, opportunity for advancement, comprehensive medical and 401(k). Call our corporate Personnel office at 810-583-2501

EDITOR
Marketing communications and training firm serving the auto industry needs editor with excellent conceptual skills, exceptional grasp of grammatical detail and strong communication skills. Proofreading expertise and experience with technical material mandatory. Must handle pressure, multiple projects and fast-paced atmosphere. Car/truck industry experience preferred. Desktop a plus. Renaissance Center location.
Resume & salary expectations to: Personel Manager, MDI Creative, Lincoln North, 56 Old Bedford Road, Lincoln, MA 01773.

EDUCATION SERVICES REPRESENTATIVE
Managed care organization near downtown Detroit has immediate opening for an Education Services Representative with instructional design and development experience to conduct PC and soft skills training. BA/BS in Health Care, Education, Human Resources or related field required. Must have teaching and training experience in PC software applications, preferably Microsoft. Excellent starting salary and benefit package. Interested candidates should send resume to:
Human Resources
P. O. Box 07309
Detroit, MI 48207
E.O.E.

★ ELECTRIC ASSEMBLY/ WIRING
Earn up to $500 per week. Immediate positions available at a Farmington Hills company. Electrical experience a plus. Must be able to work overtime. Call now.
SOMEBODY SOMETIME
(810) 477-1262

EXPERIENCED ELECTRICIAN, license preferred, all phases of electrical installation. Apply in person: 45285 Grand River, Novi, MI (810) 348-6777

ELECTRICIAN'S HELPER
Will train. $7.50 per hour to start. Call after 6pm. 313-699-5215

ELECTRICIANS
Journeyman/Apprentice with experience in residential/commercial service & new construction. Must have good driving record. 313-533-3003

ELECTRICIAN WANTED - Earn up to $16.50 per hour + good benefits. Must have license and minimum 4 yrs. industrial/commercial construction experience. Must pass physical & drug screening. Send resume to: P.O. Box 776, Wyandotte, MI 48192

ELECTRONIC OPPORTUNITIES
$7-$8/HR
• Full Time
• Temp-To-Hire
• All Shifts
Great circuit board, soldering, wiring opportunities at growing companies. Both long/short term and temp-to-hire. Benefits, raises, training, advancement.

Farmington Hills	810-615-0860
Madison Heights	810-545-2550
Rochester Hills	810-650-5690

WESTERN STAFF SERVICES

ENGINEER/DRAFTSMAN
- Farmington Hills manufacturer of precision steel parts has full or part time opening, ideal for retired person, some experience with hardened & precision ground steel helpful. Call Mon-Wed 9-3 810-473-9305

ENGINEERING CLERK
TO assist on quotations and processing. Manufacturing experience required. P. O. Box 409, Plymouth, MI., 48170. (313) 459-2440

EXPEDITORS WANTED. Experienced only. Need owners with newer full size van or pick-up truck. Local work. Good pay. 313-451-2255

FACIALIST prior experience & Mich. license is required. Position involves facial body waxing & makeup applications for Rochester day spa. Call 810-656-6118 or send resume to 530 Pine, Rochester, 48307

Engineering
Mechanical Designer of Special Machines and Fixturing
We are a High Technology firm specializing in the design and build of Automotive Production Test Systems. We have an opening for a Mechanical Designer with 3-5 years experience in fixture design using AUTOCAD. The ideal candidate will be a self-starter who can handle a project from start to finish. We offer an excellent benefit package. Salary commensurate with experience. Qualified candidates should send resume to:
ESI Engineered Systems, Inc.
11920 Mayfield
Mail Code 414
Livonia, MI 48150
E.O.E.

FENCE INSTALLERS
Experienced only
Contractors Fence
592-1300

FENCE INSTALLERS
Experience not necessary, will train. Transportation a must.
(313) 537-5431

FIELD TECHNICIANS/LABORERS
HEAVY EQUIPMENT OPERATORS
40 hrs. OSHA Training
June 20-23 or June 26-29
Call (313) 421-4037 or 800-803-6388

FITTER & ASSEMBLER needed in Romulus for semi trailer fabricating. Good starting pay & benefits. Must be mechanical minded.
Call 1-800-521-4620

FITTER - WELDER
14 ga. to ½" plate. Be prepared to take Mig welding test, and verbal test on blueprint reading, Shear & roller experience helpful. Good pay, benefits, EOE. Apply at SALEM ENGELHARD, 245 South Mill St., S. Lyon, MI., 810-437-1400 for directions only.

FLOOR CARE Person & Housekeeper - experienced. Knowledge of stripping, waxing & buffing floors. Apply in person: THS-Wayne, 34330 Van born, Wayne, Mich.

500 Help Wanted

GOLF COURSE MAINTENANCE
For Bloomfield area Country Club. Full-time. No experience necessary. Retirees welcome. Lunches provided. Call 7am-3pm. (810) 855-0716

GOLF COURSE MECHANIC

The Charter Township of Canton is accepting applications for the position of Golf Course Mechanic. Skilled mechanical work in the maintenance, repair and adjustment of golf course turf equipment: golf carts, ground-skeeping equipment; and light maintenance of automobiles, trucks and equipment. Possession of a Learners Permit, commercial Drivers License (CDL) Group B, from the State of Michigan. Must successfully pass road test for the CDL group B at applicant's own expense, within 60 days after employment with Canton, and an excellent driving record, with no more than two points on current driving record. Applicant may be required to apply for a copy of his/her driving record, at own expense. Possession of a current valid Automotive Mechanic and Small Engine Repair Certification from the State of Michigan. $12.24 per hr. plus excellent benefits. Applications must be picked up at the Canton Township Personnel division, 1150 S. Canton Center Road, Canton, MI 48188 or send a self-addressed stamped envelope to address above for application from. A completed Canton Township application form must be completed in it's entirety and on file with the Canton Township Personnel Division by 4pm, June 16, 1995. A applicatins must include a copy of applicant's CDL Group B and Automotive Mechanic & Small Engine Repair Certification. No resumes will be accepted without written application form. Job description will be posted at the Township Administration Building. The Charter Township of Canton does not discriminate on the basis of race, color, national origin, sex, religion, age or disability in employment or the provision of services. An Equal Opportunity Employer.

Grace Christian Child Care Center looking for full-time care givers. Good pay/benefits. Call, Rita, 810-643-7950.

GRAPHIC DESIGNER

Direct mail company seeks a part time Graphic Designer/Typesetter. Macintosh platform. Must be proficient in Pagemaker, Quark, Freehand. Photo shop experience helpful. Please send resume to: Karen Cole, 31600 Telegraph Rd, Suite 100, Bingham Farms, MI 48025

GREAT FOR RETIREE - Immediate opening for Custodian, part time. Approximately 20 hours per week. General cleaning, light maintenance. Meadowbrook Congregational Church. (810) 348-7757

GREEN HOUSE WORKER
Indoor plant wholesaler needs experienced green house worker to maintain foliage plants, unloads & load trucks. Full time, references required. (810) 553-0647

GRINDER HAND
I.D., O.D. grind experience only. Excellent working conditions. Profit sharing & retirement plan. Good benefits. Air conditioned shop. Plymouth/Livonia area.
(313) 591-2336

GROOMER NEEDED
Experienced only need apply
Northville area. Call
(810) 344-8904

GROOMERS NEEDED
full or part time. Apply Tues. thru Thur., 10am to 2pm. 28790 Plymouth Rd.

GROOMING INSTRUCTION
tuition free. Call for more information.
(313) 425-3933.

GROUNDS HELPER - Full time seasonal for Canton Apt. complex. Apply in person Mon.-Fri. 9am-5pm. Stoneybrooke Apts., 8500 Brooke Park Dr., off Joy Rd. between I275 & Haggerty.
An Equal Opportunity Employer

GROUNDS HELP - for Farmington Hills apt. complex.
Call 810-476-5200

GROUNDS HELP - Looking for full time Grounds person to help maintain the grounds at a luxury community in Novi. Apply in person, Rivers Oaks West Apts. 43355 Cliffside Court, Novi, MI., 48375.

GROUNDS HELP

No experience necessary, will train qualified individual to take care of complex grounds. Excellent starting rate. Call 313-697-8742.

GROUNDS HELP
Plymouth township condo complex. Full time. Seasonal.
810-684-1234

GROUNDSKEEPER
Apt. commmunity needs help maintaining trees/bushes, flower beds & building exteriors. Full-time, year-round. Great opportunity. Call Westgate Vl. 810-624-8555

GROUNDSKEEPER
full time for Northville apt. community.
Please call 8810-380-6688

GROUNDSKEEPER & LIGHT MAINTENANCE for apartment community in Auburn Hills. Part or full-time. Call: (810) 852-4388

GROUNDS MAINTENANCE
Needed for Plymouth apartment community. Full time. 313-453-7144

GROUNDSPERSON - full time for luxury apt. community in Northville. Please call 810-380-6688

GROUNDS PERSON NEEDED - for large apartment complex. Apply in person The Springs Apt., Pontiac Tr., between West & Beck Rd., Novi

GROUNDS POSITION
Full time for apartment community in Canton. Must enjoy working outdoors and able to work with little supervision. Good wage, benefits & vacation package. Apply in person only: Mon-Fri between 10 & 4 at:
The Crossing at Canton
8375 Honey Tree Blvd.

GROUP HOME MANAGEMENT
New group home opening in Ypsilanti. Positions available for Group Home Manager, Assistant Manager, & Med Coordinator. Must have 1yr. experience & be DMH trained. Competitive wage, benefits. Valid driver's license required. For more info call Human Services Inc. (313) 581-3019 or Fax 313-581-0901

$35,000 GUARANTEED
FIRST YEAR INCOME WITH THE ABILITY TO "BE YOUR OWN BOSS" IN A LOCAL ORGANIZATION. LOOKING FOR CAREER-ORIENTED MARKETING ASSOCIATES FOR EXCITING OPPORTUNITY.
CALL MARIE 810-356-3748

GUTTER WORK. Repair, replace & clean. Full time for Southfield Property management company. Benefits. Call Mon.-Fri. 9am-5pm, 810-356-1030
An Equal Opportunity Employer

50TH FLOOR SALON looking for motivated individual to assist 2 busy hairdressers. Apply in person at: 191 N. Woodward, Birmingham.

RAPIDLY EXPANDING salon looking for Massage Therapist, Facialist & part-time Hair Dresser. Clientele waiting. Commerce area.
810-360-7560

HAIR ASSISTANT needed for busy Farmington Hills Salon. Experienced only. Full or part time. Ask for Flo.
(810) 855-2999

HAIR CARE
Licensed Cosmetologist. We offer paid training in color, perms & cuts. Excellent benefit package. 401K, guaranteed hourly wage + bonus. john ryan associates 800-682-4870

HAIR DESIGNER at the City Locks Salon, Canton. Friendly atmosphere, education, advancement, paid vacation. Call Carol (313) 451-5250

HAIRDRESS ASSISTANT
In Farmington Hills, full time. Starting wage $240 with room to grow (licensed). 810-851-9043

ELECTROLOGY FREE TRAINING
Not included registration, books, equipment, supplies, fees. Call 10am to 6pm Tues.-Sat. (810) 626-3664

HAIRDRESSER
Licensed, experienced. Roller set. 3 days wk. Livonia or W Bloomfield Nursing Home (810) 681-7080

FACIALISTS, MANICURISTS, PEDICURISTS, RECEPTIONISTS- for exclusive beauty spa. Call 10am to 6pm, Tues. thru Sat.
(810) 626-3054

HAIR DRESSER/RECEPTIONIST
Experienced. Busy West Bloomfield salon. Good job, flex time, full or part time. Call Gloria, (810) 851-7464

HAIRDRESSERS & NAIL TECHS

Livonia salon seeks career minded individuals that believe that the keys to success come through advanced education and outstanding customer service. Apply in person at:
HAIR IMAGES SALON
27500 Plymouth Rd.
(1 blk. W. of Inkster Rd.)
(313) 427-6711.

HAIRDRESSERS, salons in busy shopping centers, Rochester & Clawson. Keep 35% to 55%. clientele waiting, but $2,000 bonus for stylists with clientele. 810-398-3158 or Paige ma: 313-630-7810

HAIR SALON BOOTH RENTAL

Be Your Own Boss.
Livonia. (313) 522-7171

HAIR STYLIST - Busy salon, no clientele needed. Up to $400/wk. retail commission, bonuses & paid vacation. Joyce. 313-878-2696

HAIR STYLIST - Experienced, immediate openings, to replace 6 year employee moving out of the area. Clientele waiting. Rochester, Troy area. Once in a lifetime opportunity to double your income. Also, Makeup Artist & Receptionist. (810) 852-7208 or (810) 779-5891

HAIR STYLIST
& NAIL TECH
Experienced preferred. Clients waiting. Paid taxes, bonuses, vacations. Call 810-476-2129

HAIR STYLIST/RECEPTIONIST
Experienced. Busy West Bloomfield salon. Good job, flex time, full or part time. Call Gloria, (810) 851-7464

HAIR STYLIST/SALON MANAGER
We are Premier Salons International, the largest salon company in the world. NOW HIRING! Licensed! Salon Managers/Part Time Stylists, but only the best will do. Guaranteed salary/commission plan from 35-60%. Benefits include paid vacations/holidays, 401K plan, health insurance available, short term disability plan. To arrange for an interview please call the Hair Salon at Sears, Livonia Mall.
(810) 471-1140 & find out how exciting your future will be!

HAIR STYLISTS/FARMINGTON
2 full-time. Some clientele.
Pleasant-busy salon.
Call Jane Sun.-Mon. 810-344-1692

HAIRSTYLISTS For established full service salon. Waiting clientele. Benefits and advanced education program. Also Receptionist position.
Oakland Mall 810-588-2502
Livonia Mall 810-474-8844

HAIRSTYLISTS & NAIL TECHS.
For Plymouth salon. Full & part-time positions available for ambitious persons. Michelle: (313) 459-3330

HAIR STYLIST, with clientele wanted for 14 Mile/Haggerty salon. Friendly atmosphere plus high commission.
(810) 661-6990

HALLWAY CLEANER
- for apt community in Southfield. Full time. Benefits available.
Call 810-356-0400

HANDY MAN
HORSE CARE WORKER
Needed to care for small estate with pool, barn, ground maintenance & horse care. Must be able to work week ends & holidays. References. Hourly rate. Call between 8:30 & 5:30. (810) 348-2993

HANDYMAN - light experience with electrical, plumbing, machines & yard work. Honest, hard-working, conscientious. Experience and wage desired. Send Resume: Box #1295
Observer & Eccentric Newspapers
36251 Schoolcraft Rd.
Livonia, MI 48150

HANDYMAN (M/F)
To repair rental houses and do improvements; must have tools & transportation. Call: (810) 851-9030

HARDWARE & BATH SALES
Full or part time flexible. Ideal for retirees. Mathison Hardware & Bath, 6130 Canton Center Road, Canton.

HAVE CLEAN FUN

Expanding residential cleaning business. Seeking business minded persons to manage growing business. Flex hours, excellent advancment potential, hourly pay plus commission. Serious inquiries only.
(810) 737-3574.

HEATING & COOLING

Servicemen A/C Certified/Residential. (810) 478-5020

HEATING/COOLING TECHNICIAN with 5 yrs. experience to work in residential & commercial repair. Good benefits & wages.
Call 810-348-4242

HI-LO DRIVER

Plastic container manufacturer is looking for a hi-lo driver.
• BENEFIT PACKAGE
• THREE SHIFT OPERATION
• OPPORTUNITY FOR ADVANCEMENT
Apply today, position to be filled ASAP. 1351 Hix Road, Westland, MI., 48185 (south of Ford Rd). EOE.

HI-LO MECHANIC

Experienced in trouble-shooting & repair of electric lift trucks. Additionally, must be capable of making building repairs.
Apply in person:
Farmer Jack Warehouse
12334 Burt Rd.
Detroit, MI
An Equal Opportunity Employer

HOST/HOSTESS - Mature, energetic, enthusiastic person wanted for new home models in Novi area. Permanent position, weekends only, 12 hours. Call (810) 737-6800

The best hotel to work for in the Metro Detroit area is currently accepting applications for the following positions:
• Banquet - Houseperson
• Restaurant - Cashier, Server & Room Service Server
• Sports Edition - Door Person
• Housekeeping - Room Attendant, Laundry Attendant, Houseperson
• Accounting - Night Auditor
• Kitchen- Pantry Cook
• Front Office - Guest Service Agent

Outstanding benefit package
Apply in person
Mon. - Fri. 9:00am - 5:00pm
NOVI HILTON
21111 Haggerty Rd., Novi, MI
Equal Opportunity Employer

Hotel
EMBASSY SUITES HOTEL IN LIVONIA

Hiring experienced & motivated people for the following positions:
• Housekeeping Supervisors
• Housekeeping Staff
• Food Servers - all shifts
• Banquet Porter
• Maintenance Engineer
• Restaurant Supervisor
• Dishwasher

Full time positions offer:
– Competitive wages
– Medical & Dental Insurance
– Paid time off
– Savings & investment opportunities

Apply in person
Mon-Fri 10am-4pm

EMBASSY SUITES HOTEL
19525 VICTOR PARKWAY
LIVONIA, MI.
I-275 & 7 Mile Rds

Hotel
FRONT DESK CLERK
Now accepting applications for full-time employment. Good wages & benefits. Apply at: Clarion Hotel, 31525 W. 12 Mile, Farmington Hills, MI. 48334. (810) 553-0000

Hotel
NOW HIRING experienced front desk staff, housekeeping & shuttle drivers. Please apply in person: CLARION INN, 31200 INDUSTRIAL, ROMULUS.

Hotel
NOW HIRING - part-time Night Audits & full time Front-Desk positions. We offer training & positive work environment w/excellent wages/benefits. Benefits include health & dental, paid holidays and vacations. Apply in person: Travel Lodge, 21100 Haggerty Rd., Northville.

Hotel
SHERATON OAKS HOTEL

I-96 at Novi Rd. in Novi is now accepting applications for the following. No experience necessary; will train:
• Housekeeper/Room Attendant
• Laundry Attendant, am shift
• Lobby/Public Area Attendant PM shift
• Banquet Set-up Houseperson
• Restaurant Server, all shifts
• Room Service
• Bus Attendant, all shifts
• Porter/Bell Staff, part-time, nights/weekends
• Kitchen Utility/Dishwasher, PM
• Line Cook, PM shift (experience required)

Excellent wages and benefits; pleasant working environment; weekends may be required. Call 348-5000, ext. 641 for immediate interview. Applications available anytime at hotel Front Desk.

Hotel
THE VILLAGE INN HOTEL is looking for Front Desk Clerks to fill full and part-time positions. We offer good pay & excellent benefits. Qualified applicants should apply in person between 9-2pm. at 300 N. Hunter Blvd., Birmingham

HOUSE CLEANER - part time for rental management company. Experience helpful. Good pay. Ask for Denise 810-348-5100

HOUSECLEANERS NO NIGHTS WEEK-ENDS OR HOLIDAYS

Start today. $7.01 an hour guaranteed. Excellent benefit package. Unlimited pay potential. Opportunities for personal growth. We are the largest & highest paying PERIOD. You're probably working for the rest, come work for the best.

Call for an appointment now.
810-360-2030
Suburban Professional Cleaning

HOUSECLEANERS - Weekdays only. Full or part-time. Million Dollar Cleaning Service. (313) 537-6281

HOUSECLEANING must be hard-working, reliable, and have own car. $8 an hour. Day & evenings: Call (313) 455-5436

HOUSEKEEPER
- full time for assisted living facility in Plymouth. Call Mon. thru Fri. 9-4 313-451-0700

HOUSEKEEPER
Guardian Alarm in Southfield has immediate opening for a detail oriented housekeeper to maintain our corporate offices. Full benefit plan included. Apply at Guardian Alarm, 18000 W. 8 Mile Rd., Southfield, 48075 (810) 569-8500

HOUSEKEEPER - HOTEL
Full & part time. Experienced or will train. Livonia area. $5.75 hr. Benefits after 6 mos. 313-464-3170

HOUSEKEEPER/LEASING Consultant. One person needed full time for combined duties of housekeeping/leasing. Some weekends. Small complex in Canton. 313-397-0200

HOUSEKEEPER NEEDED for day shift at Martin Luther Memorial Home in South Lyon. Contact Arnie:
(810) 437-2048

Housekeeper

Needed for senior apt. community in Canton. Part-time w/potential of full time position. Need experienced person that is dependable and has reliable transportation.

313-397-8300

HOUSEKEEPERS NEEDED IMMEDIATELY in Farmington Hills. $7-$8 to start. Own car required.
810-855-1849

★ Housekeepers

NOW HIRING
FULL TIME

We are seeking a dependable, hard working individual who is looking for a company that will recognize their efforts. You must be able to work a flexible schedule including weekends. We offer training and a positive work environment as well as excellent wages and fringes. If interested, apply in person at 39700 Ann Arbor Rd. (at I-275), Plymouth. EOE.

Red Roof Inns

HOUSEKEEPERS WANTED
Full or part-time. MAKE YOUR OWN SCHEDULES. Residential cleaning with excellent pay. We are the easiest company to work for.
313-721-8300 313-722-9400

HOUSEKEEPING
Apply in person: Days Inn Hotel, 39555 Plymouth Rd., between Levan & Newburgh, Livonia.

HOUSEKEEPING
Apt. community needs detail oriented person to work full-time. Good atmosphere, great opportunity. Call Westgate Vl. (810) 624-8555

Housekeeping & Laundry Supervisor

To work in nursing facility. Some light maintenance. Trouble-shooting helpful. Marywood Nursing Care Center, 36975 West Five Mile, Livonia. Ask for Mrs. Ostlund at 313-464-0600

Housekeeping

We are accepting applications for full time housekeeping positions

Employee benefits include merchandise discount, paid vacation, pension, retirement profit sharing, flexible spending plan, cafeteria plan with insurance options including dental, medical, long-term disability and life.

Apply in person
Laurel Park Places
37500 Six Mile
Livonia

Jacobson's

Equal Opportunity Employer

TECHNICAL WRITER
Detrdit - Long term contract assignment. B.S. Degree with HR Development and technical training background. 3-5 Years experience preferably in Process Control Instrumentation. $40K-$50K depending on experience. Fax resume to: (810) 559-7089

HUMAN RESOURCE/SAFETY DIRECTOR - Growing corrigated manufacturer and wood box manufacturer, with 2 manufacturing locations in Detroit, is seeking a highly motivated individual to oversee Human Resource function at both facilities. Responsibilities include screening/testing applicants and conducting reference checks; develop and implement Training Programs for new employees; designing, implementing and maintaining a safety program; preparing for and complying with OSHA Safety Standards.
Successful candidate will have over five years in general industry and a Bachelors Degree in related field or equivalent experience. Interested candidates please send their cover letter, resume and salary requirements to:
Elaine Fontana/President
Michigan Box Company
1992 Trombley
Detroit MI., 48211

human resources

BENEFITS COORDINATOR

Great Lakes Bancorp is looking for an experienced, highly motivated Benefits Coordinator to join their Human Resources team in Ann Arbor. This individual should have 1-3 years' experience in benefits administration, including general knowledge of health care and/or retirement programs. Excellent organizational and communication skill a must. This is a fast-paced, challenging position which requires daily contact with all levels of the organization. Experience in conducting benefit training and/or new hire orientation sessions a plus. Computer experience desired.

Great Lakes Bancorp offers a competitive salary and benefits forward your resume with salary requirements to:

Director of Human Resources
Great Lakes Bancorp
401 E. Liberty
Ann Arbor, MI 48104

Equal Opportunity Employer

human resources

COMPENSATION ANALYST

Great Lakes Bancorp is looking for an experienced Compensation Analyst to join their Human Resources team in Ann Arbor. Bachelor's degree in business, accounting or related field required. A minimum of 1-3 years of compensation experience necessary, including knowledge of salary incentive plans. This individual will be analyzing and communicating compensation policies and procedures to all levels of the organization. Strong analytical, organizational and communication skills required. PC fluency with WordPerfect and Lotus 1-2-3 necessary.

Great Lakes Bancorp offers a competitive salary and benefits program. If you are interested please forward your resume with salary requirements to:

Director of Human Resources
Great Lakes Bancorp
401 E. Liberty
Ann Arbor, MI 48104

Equal Opportunity Employer

Human Resources

DIRECTOR OF HUMAN RESOURCES

We are seeking an innovative, progressive human resource director for our rapidly growing service company. The position will draw significantly on both HR and OD skills. The director is involved in the administration of employee recruitment, selection and retention programs. We need to revise existing policies and prodecures as well as establish equity in the compensation structure for our existing practices. Future growth ensures new and interesting challenges for this position. Superior communication skills and experience in employee training a must. We are seeking an individual who thrives on change and challenge and wants to develop a new human resource department for our organization. Send resume to:
Box #1302
Observer & Eccentric Newspapers
36251 Schoolcraft Rd.
Livonia, MI 48150

HUMAN RESOURCES REPRESENTATIVE
Alexander & Alexander, Inc. has a challenging opportunity for a Human Resources professional. Primary responsibilities include administering, implementing and coordinating human resources policies, procedures and processes in the areas of employment and selection, benefits and performance appraisals. The preferred candidate will have a bachelors degree and 2 to 3 years experience as a Generalist. We offer a competitive salary and excellent benefits including paid parking. Interested applicants please send resume, cover letter and salary history to:
Alexander & Alexander,
Human Resources
3011 W. Grand Blvd., Ste. 700
Detroit, MI 48202
An Equal Opportunity Employer

HUNGRY HOWIES

Now hiring Drivers. Earn up to $12/hr. Also seeking Management positions. Apply at 25249 Plymouth Rd., Redford

HVAC Commercial Service Technician needed, 4 years commercial experience required. Full time. Benefits. 313-459-1954

HVAC PROFESSIONAL AND SHEET METAL FABRICATOR/INSTALLATOR

HVAC PROFESSIONAL & SHEET METAL FABRICATOR/INSTALLER
Needed for service at well established company, located in Western suburb. Excellent opportunity with expanding multi-service company, plus great exposure to several different aspects of the HVAC industry. Opportunity to learn service and installation of larger commercial equipment. Company vehicle provided. Excellent benefit package provided including 401(k) and educational reimbursement. Applicant should have at least five years experience in residential and commercial HVAC work. Refrigeration certification necessary. Competitive wages to correspond with experience. Call for interview at, A.J. DANBOISE SON, 810-471-2230

HVACR TECHNICIAN - seeking to employ entry level HVACR technician who is willing to work in a fast paced environment. Must have basic tools. Excellent environment, on site work. Contact Dan Buscetta, 400 Monroe, Suite 480, Detroit, MI 48226.

HVAC SERVICE TECH
Minimum 5 yrs. light commercial & residential service experience required. Great opportunity for advancement to larger equipment. Excellent wage & benefit package. Mechanical Comfort, (810) 528-2736

HYDRAULIC SYSTEM BUILDER
Must have experience in tube bending, welding & painting. Trouble shooting systems a plus. Pay commensurate with experience. Please apply at: Behco Inc., 32613 Folsom, Farmington Hills, MI

ICE ARENA needs concession persons & Zamboni drivers, immediate positions available, will train. Flexible hours. Apply in person Mon. - Fri., 6210 N. Wildwood, Westland. EOE

ICE CREAM VENDOR DRIVERS
For Good Humor ice cream trucks & routes. Good driving record & must. (810) 853-5070

• ID & OD GRINDER HANDS
• SIP OPERATOR
• SURFACE GRINDER
Full time positions. Excellent benefits. Please apply at,
Air Gage Co.
12170 Globe Rd., Livonia
or ask for Dick Vonminden
(313) 591-9220

ID OD GRINDER
Must be able to hold close tolerances, and have own tools. Benny Gage, 41210 Joy Rd., Plymouth. (313) 455-3080

IMMEDIATE OPENINGS

• General Labor
• Quality Control
• Machine Operators
• Packagers
All Shifts Open
Short and Long Term
Downriver.....(313)850-7010
Livonia.....(313)953-4190
CORPORATE PERSONNEL SERVICES
EOE NO FEE

INSPECTOR
Paint shop has immediate opening for Quality Control Inspector. Applicant needs 1-2 years QC/Inspection experience. Send resume and wage requirements to:
Eagle Coatings
30200 General Drive
Plymouth, MI 48170

INSTALLER
Experienced. Residential heating & cooling. Pay commensurate with ability. EPA certification will be necessary. Position available immediately. References.
Call: 313-421-5180

INSTALLERS & INSTALLATION helpers for busy heat/cool company. Good pay, experience preferred.
Call Bob (313) 730-8500

INSTALLERS - MUST be experienced in cabinet installation, lamination and wood veneers. Must have own equipment & truck.
Call 313-534-2330, ask for Gary

INSTALLERS/SERVICE PERSON
Air Condition/Refrigeration. Excellent pay plus paid vacation & holidays, health insurance & 401K plan.
Call 313-422-3559

INSTRUCTORS
Needed for industrial courses in:
• Statistical Process Control
• Windows Applications for IBM
• Quattro Pro
Call Fran Foote: 810-546-6832

INSULATION INSTALLERS
Experienced, or will train. Starting $8. Applications at Jones Insulation, 22811 Heslip, E. of Novi Rd., N. off 9 Mi., Novi. 810-348-9880

INSURANCE

Commercial and Personal
Customer Service Reps
Many Openings
Experienced Only
Fees Company Paid
Ann Bell Personnel
24044 Bingham Pointe Dr.
Bingham Farms, MI 48025-4348
(810)540-3355 Fax 540-8165

INSURANCE Customer Service Representative. Full time. Experienced in personal and commercial lines. Knowledge of applied systems a plus. 313-455-8120

Insurance CUSTOMER SERVICE
Insurance training company seeking part-time C/S representative for weekdays. Pay commensurate with experience. If interested, contact Jeff Galper at: 810-356-4540 or Fax resume to: 810-356-3329

Insurance Experienced Only

COMMERCIAL UNDERWRITERS
CLAIMS ADJUSTERS P. & C.
COMMERCIAL CSR's
PERSONAL LINES CSR's
Many Current Openings

Concord Personnel
810-478-2200

INSURANCE - Personal Lines CSR, experience with home and auto. FAX resume (810) 377-0082
Or call (810) 377-9600
Auburn Hills location.

INTERVIEWERS
Market Research Interviewers. Full time, part-time, evenings, weekends. Flexible hours. No experience necessary.
Call 313-513-9040

INTERVIEWERS
Marketing research company seeks experienced telephone interviewers. Part-time, evenings Mon-Fri. & Saturdays. Livonia. (313) 425-6582

JANITORIAL
ASSISTANT SUPERVISOR
needed for 48 year old janitorial service & maintenance company.
Ask for Frank. 313-831-3070

JANITORIAL - Full or part time positions. Available evenings & weekends for reliable workers with the right attitude. $7 per hr. + great benefits & super working conditions. Must have own transportation for this long term position in W. Bloomfield. Will train the right person. Pat for more info. (810) 661-5700

JANITORIAL - Full Time (Midnights) with automatic floor scrubber experience. Apply in person only: Livonia Mall Management Office, entrance G. 9am-3pm.

JANITORIAL/LIGHT MAINTENANCE - Available July 1 at Metro Airport. Benefit package. Send resume to: Populist Contractors, Inc. 508 Emmet, Ypsilanti, MI. 48197

JANITORIAL
Novi area. Mon.-Fri. approximately 3-4hrs/night. $6/hr. Must be able to drive to job site. 810-669-9299

JANITORIAL
OFFICE CLEANERS
FLOOR SPECIALISTS
Growing building Maintenance company needs reliable self-starters for full & part time office cleaning positions. Health, life, vision, dental & prescription programs.
AREAS NEEDING HELP
• Livonia • Westland
• Farmington •Plymouth
313-421-3158

JANITORIAL/OFFICE cleaning. Couples or individuals, $7/hr. Early evening work: Livonia, Troy, Bloomfield areas. Prefer experience working with floor machines. Call 9am-3pm sat. (810) 788-9416

JANITORIAL - part time restaurant cleaning. Apply in person 29671 W. 6 Mile, Suite 130C, Livonia. Mon. Wed. & Thur. 10:30am to 1:30pm.

JANITORIAL - Part-time. Livonia and Rochester Hills area.
(810) 650-0673

JANITORIAL
Permanent full & part-time positions available for Evenings. Plymouth, Livonia & Northville. Ask for Lisa:
(313) 831-3070

JANITORIAL POSITIONS available immediately, Livonia. 3 years experience. Provide references.
(313) 484-1326

JANITOR POSITION available for night shift. Overtime, paid holidays, vacations, health, dental & life.
LOC PERFORMANCE
201 INDUSTRIAL DRIVE
PLYMOUTH, MI 48170
(313) 453-2300
Equal Opportunity Employer
Male/Female/Handicapped/Vet

JANITOR
to clean office buildings in Southfield. Approximately 3½ hrs. per night. All equipment provided. 810-644-3668

JANITOR TYPE WORK for apartment complex. Pay starts at 7.00/hr. Must have car. Call Mark & leave message at: 810-477-2070

JOBS! JOBS! JOBS!

Multiple Openings - All shifts
•Assembly •Press Optrs
•Sorters • Computer Assembly
•Packaging •Janitorial
•Warehouse •Quality Control

We offer weekly pay, flexible schedules, competitive wages, holiday pay and cash bonuses. Never a fee!!

1-800-701-3777

Livonia, Southfield
Taylor, Auburn Hills
SNELLING
PERSONNEL SERVICES

JOBS JOBS JOBS

• Temp to permanent positions
• 3 shifts available with overtime
• You must be able to work six days
• Position is in Farmington Hills
• Drug Screening required
MAY DAY RESOURCES
(810) 827-1163

JOIN OUR TEAM
CASHIER SALES ASSOCIATES
POSITIONS AVAILABLE
Full or part-time. Flexible hours. Students & retirees welcome. $5.50/hr. plus commission. Merit increases after 90days. Medical & dental benefits. Paid vacations after 1yr. Holiday pay after 30 days. Good working conditions. College students can receive up to $750 in tuition reimbursement per semester. Advancement opportunities. Apply at 7389 Orchard Lake & Northwestern, W. Bloomfield or call Sherry (810) 626-5870

JOURNEYMAN ELECTRICIANS (m/f)
Malone Electric co. seeks qualified Electricians. 60% commercial, 30% residential, 10% industrial.
Westland: (313) 326-3134
Brighton: (810) 227-5859

JOURNEYMAN ELECTRICIAN
Or equal for Western Suburbs/Ann Arbor who is looking for long-term employment. Commercial, residential, industrial. Send Resume to:
Box #1264
Observer & Eccentric Newspapers
36251 Schoolcraft Rd.
Livonia, MI 48150

KEYPUNCH OPERATOR
Day & afternoon shifts available.
Farmington area. 810-474-1136

KITCHEN HELPER - PART TIME
For retirement apartment. Apply in person: 11525 Farmington, Rd., Livonia. 313 425-3050

K mart

NOW HIRING
FULL-TIME WITH BENEFITS
OR PART-TIME
Variety of positions. Apply at: 44444 Ford Rd., at Sheldon in Canton.
313-455-9700.

LABORERS
For excavating company. Driver's license a must. Only hard workers need apply. (313) 453-0489

LABORERS - 40+ hours, week-ends. Reliable transportation a must. Serious inquiries only.
Call: (313) 531-5300

★ Ladies Apparel Manufacturer

needs mature person for light production work. No experience necessary, will train. Call Mon.-Fri. 2-5pm
(313) 261-9033

LANDSCAPE CONSTRUCTION
Driver with CDL Class A license, equipment operator & laborers. Call for interview. 810-486-1982

LANDSCAPE CONTRACTOR
looking for persons for landscape & lawn maintenance, will train. $6-$9 to start. (313) 513-6044

LANDSCAPE CO. - WESTSIDE
Accepting applications for:
• IRRIGATION
• LANDSCAPING
• LAWN MAINTENANCE
• CREW MAINTENANCE
Full time employment with aggressive, growing & award-winning company. Benefits: hospitalization & retirement. Call Mon-Fri, 10am-4pm. 313-595-3886

LANDSCAPE LABORERS
Call Mon.-Fri. 8am-Noon.
810-932-5441
An Equal Opportunity Employer

LANDSCAPING COMPANY
Lawn spray applicator. Must be certified by State of Michigan. Full time employment with aggressive, growing, award winning west side landscape company. Benefits: Hospitalization & retirement. Call 10-4. Mon thru Fri. (313) 595-3886

Landscaping Crew Leader
$9/hr to start. Must have valid drivers license. 2 years experience with commercial walk behind mowers.
(313) 534-5930

LANDSCAPING
$6.50/HR.
Easy job, work outdoors
ARBOR TEMPS 459-1166

LATHE & BRIDGEPORT OPERATORS
All benefits. Apply at: Rock Tool, 45145 5 Mile, in Plymouth.

LATHE & BRIDGEPORT MILL OPERATORS NEEDED
Full-time Positions and Benefits. Experience Required.
CONCORD PRECISION
32825 Manor Park Dr., Garden City, MI. 48135. (313) 421-4470

LATHE HAND

Experienced only. Excellent working conditions. Profit sharing & retirement plan. Air conditioned shop. Plymouth/Livonia area. 313-591-2335

LATHE HAND
Must be able to hold close tolerances, and have own tools. Benny Gage, 41210 Joy Rd., Plymouth. (313) 455-3080

LATHE OPERATOR
Wanted for small Redford shop. Some experience helpful. Apply within at: 25900 W. 7 Mile Rd.

ESTABLISHED COMPANY
In Farmington Hills looking for full-time help. Will train. In both lawn & tree & shrub care. Pay, benefits, will depend on ability. Custom Greenery Inc: (810) 471-1776

LAWN CARE COMPANY in Northville, seeks full or part time people, top wages & benefits.
Call. (810) 347-4141

LAWN CARE & LANDSCAPING
Good pay. Good hours. Some experience preferred. Arbor Green Lanscaping, 313-953-0565

LAWN CARE
Must be 18 years or older.
Experience preferred.
Call (810) 615-1635

LAWN/LANDSCAPE help. Now hiring. Experience preferred but not necessary. Competitive wages. Springbrook Landscaping. (810) 473-5164

LAWN/LANDSCAPE Maintenance, quality, dependable, reliable hardworking individuals needed. Flexible hours, excellent pay.
(810) 347-6670

LAWN MAINTENANCE
No experience needed. Competitive wages, benefits available.
(313) 422-3232

LAWN MAINTENANCE
Full time positions now available. Experience preferred, excellent pay. Livonia area. Please call 9-5.
313-427-4350

LAWN MAINTENANCE
Persons needed who are hard working & dependable, and have reliable transportation. 313-455-5881

LAWN MAINTENANCE
Hard working, reliable person. Troy/Birmingham area. Drivers license a must. (810) 647-6940

LAWN MAINTENANCE PERSON - Experienced in walk behind, edging & trimming. Farmington Hills/W Bloomfield area. Good pay. Call Tony, (810) 478-3052

LAWN MAINTENANCE
FORMAN (m/f)
Needed 40 hours, 4 day/week. Must have good driving record, company truck provided. Minimum 5 years experience preferred. $20,000/year. Call: (810) 477-1282

LAWN MAINTENANCE
Full & part time. Experience helpful. Livonia company. 313-425-9696

LAWN MAINTENANCE CO.
seeking part time help. Must be dependable and available to start immediately. Call: 313-522-4121

LAWN MAINTENANCE - West Bloomfield area. 2 year round positions open. 810-661-0333

LAWN MAINTENANCE and landscape company has openings for full and part time help. Start at $6-$8 per hour. Please call Mike or Brian: 810-380-8444

LAWN SPRAY SALES MANAGER, Manage new branch in Rochester Hills. Great long term career opportunity. Must be willing to make things happen. Send resume with salary requirements to Brian, 13170 Wayne Rd. Livonia, MI 48150

LAWN SPRINKLER SERVICE
Person needed. Experience preferred. Livonia area. Call 9am-5pm.
(810) 474-3090

LEASING AGENT
Detroit apartment complex. Must have good typing skills & people skills. Full-time position.
313-538-5266

Leasing Agent

For large apartment community in Livonia. Experience necessary. Part or full time. CPM preferred. Good pay, references. 810-352-2220

LEASING AGENT
Live on/off site. Detail oriented person, sales office experience a plus. Will train. Good atmosphere. Great opportunity. Please call Westgate Vl (810) 624-8555

LEASING CONSULTANT
Full or part time position at River Bend Apartments in Westland. Opportunity to work with professional apartment management & marketing team. Experience preferred, benefits included. Apply in person Mon-Fri, 9am-5pm. John F. Uznis Builders, Inc. 24610 Michigan Ave. Dearborn MI 48124 or send resume/call for appointment (313) 565-9645

LEASING CONSULTANT PART TIME

Do you like people? A friendly working atmosphere? We may have the job for you! Cranbrook Center, an apartment community in Southfield is in need of a part time, enthusiastic leasing consultant. Hours Tues.-Fri., 12:30-5:30, Sat. 12-4. Hourly wage plus commission. Please call for an interview at (810) 642-2500

LEASING CONSULTANT - large apartment community has full & part time positions available for enthusiastic and dependable individuals who have a vehicle available during business hours. Great opportunity for advancement. Apply in person at The Landings, 7000 Lakeview, Westland.

LEASING CONSULTANT

National Property Management company seeks professional, energetic & enthusiastic person for Westland apartment community. Must be goal oriented, motivated & have good communication skills. Sales experience preferred, weekends required, will train right person. Fax or send resume to:
HUNTERS WEST
6501 Yale, #109
Westland, MI. 48185
FAX 313-721-3131

LEASING EXPERT
Premier West Bloomfield property seeks the perfect match to join incredible team. Sales or leasing experience helpful. Must be mature, responsible and self-motivated. Non-smoking office. Full time position. Attractive compensation package.
Phone: 810-737-6130
or fax resume to: 810-661-3246

LEASING
Woodridge Apartments in Livonia is currently seeking individuals to join our team of professional leasing consultants. Candidates must be highly motivated and results oriented. Apply in person at 18242 Middlebelt Rd., Livonia, MI 48152 or call (810) 477-6446

LEGAL SECRETARY - Small Farmington firm needs person with strong basic skills & growth potential. $20-$22,000 year. 810-478-3450

LICENSED ASSISTANT needed for progressive hairsalon. Assist in training for license or licensed shampoo person for hairstyling. Chair available after training. Dellavas Hair Salon, 6219 Orchard Lake Rd. W Bloomfield (313) 539-1234

LIFEGUARDS - The Village Apartment needs you. Must be dependable, flexible hours, great pay. Full time, must be certified. Call Jeffrey at 810-624-6464.

LIFEGUARDS wanted for summer positions at private outdoor pool. Apply in person or send resume to: Holiday Park, 34850 Fountain Blvd., Westland, MI 48185.

LIGHT DUTY LANDSCAPING WORK-Planting flowers, etc. $7 per hour + up to start. Redford based. Leave message: (313) 592-1344

LIGHT INDUSTRI

500 Help Wanted

MECHANICALLY INCLINED person to train for set-up on a metal forming machine. Medical benefits and profit sharing. Apply 8:30-3:30pm. Franklin Fastener Co. 12707 Beech Daly, Redford

MECHANIC Auto-/tires/manual equipment needed for construction company. Competitive wages and health insurance. Call or fax resume to: P.O. Box 2426, Livonia, MI 48151-0426 Fax: (313) 591-2325

MECHANIC Full time for semi trailers. Experienced in air suspension brakes & lights. We will teach! Pay to start.
Call 1-800-521-4620

MECHANIC FULL TIME
Tire & Brugtic Inc. Michigans leader in truck repair services is adding to our year round staff of Mechanics. The qualified individuals will have experience with moving, belt, conveyor equipment. This position will be 2nd shift during the Jan-Mar season. Work hrs are 4pm to 9:30pm at 850 Featherstone, Pontiac, or call David Anderson for information at (810) 452-8230
An Equal Opportunity Employer

MECHANIC
Looking for all-around with mechanics and hydraulic skills. Opportunity for advancement for individual. Medical benefits, 401 k, company clothing. Rep. to Service Manager 19900 Mathieson Rd. Romulus, 48174

Mechanics

CROWN LIFT TRUCKS
A leader in the materials handling industry is looking for experienced mechanics. Prior product training and electronic lift truck experience is preferred. Excellent salaries and benefits and competitive benefits package. Call for more information or call or send resume to:

Jim Collins
CROWN LIFT TRUCKS
32850 Stephenson Hwy
Madison Heights, MI 48071
Phone: (810) 344-1050

MECHANIC TECHNICIAN
Medium-duty truck experience to repair and refurbish restaurant equipment. Will train. Must be high school graduate. $8 to start. No calls or faxes. Contact Jerry Chandler Equipment, 35367 Schoolcraft Rd. Livonia MI 48150

MECHANIC

To repair cars, trucks and equipment.
Call (313) 887-8030

MEMBERSHIP DIRECTOR
Paid training for right person. Computer literate and motivated to meet new participants and participate in various organizations. Flexible hours, outside appointments. Some overnings and weekends required. Salary open to 1:30pm. Ask for Linda 810-262-6838

MENTAL HEALTH WORKERS
$6-$7/HR. Non-profit organization seeking experienced people to work with difficult children. Seeking BA degree individuals or students with mentally impaired children & adults. Positions available in Livonia & Detroit, part time hrs. Wixom, Romulus, Southfield, Redford. Call (313) 591-9355

METAL FINISHING
Detroit Chrome is seeking experienced Hard Chrome Platers. Full benefits & bonuses. If you are looking for growth with a young company call between 12-4pm. for an appointment (313) 341-4781

METER READERS
Experienced readers with good driving record needed immediately for full-time positions. Top pay & benefits for right candidate. Previous work history required. TRAINEES also needed. Apply today. Call 1-800-968-2500

MORTGAGE LOAN OFFICER
Are you an experienced loan originator who is wondering out there than what you currently have? We at Fraer Mortgage Corp. deserve to be one of the best compensation plans, professional support staff and the latest in mortgage support systems in the industry.
You owe it to yourself to find out who how! Pearl can help catapult your career. Call Pearl at (313) 464-1222 Southgate, Clinton Township and Rochester Hills
Submit your resume in confidence
FLEET MORTGAGE CORP.
38777 6 Mile Rd.
Suite 305
Livonia, MI 48152

MORTGAGE LOAN ORIGINATORS

WORLD WIDE FINANCIAL
Mortgage is leader in mortgage lending
We've got leads for hungry and motivated loan officers
If you're experienced and can produce we have the best leads to improve your income. Best compensation plan in the industry. Call Mr. Stewart for confidential appointment.
Ms. Sokacz
810-647-1199 ext. 363

MOVER HELPERS, $8/HR
Must pass physical, drug screen & drug screen. Call for application/appointment. Must have valid DL.

MOVERS NEEDED-Experience a must. Excellent pay & benefits. Call Brandon Hopper.

MOVING & STORAGE CO
NOW HIRING
HELPERS
DRIVERS
PACKERS
Apply in Person at Arbor of Michigan 5981 Commerce Drive, Westland.

MUSIC DIRECTOR
Full time position available for large progressive suburban Roman Catholic parish. Must have skills to expand and coordinate music program for church, students, adult choir 3,500 families. Imaginative person with good communication skills, initiative and enthusiasm required. Available immediately. Send resume to: Music Search Committee, Divine Child Parish, 29800 Bradford, Farmington Hills, MI 48331

NAIL TECHNICIAN
Commerce Town Center
Some stylelists waiting
Call (810) 363-6999

NAIL TECHS NEEDED! For Main St. Plymouth Salon. Professional atmosphere. Set your own hrs-we're busy! Must have full or part time. Call for details (810) 443-0146

NANNIES
All areas, top salary & benefits.
Call (800) 943-3800

NC LATHE OPERATOR
2nd shift, 5days, 55hrs, BC/BS, enterprise & 401k, Livonia, 464-0500, Mercy Corp. (810) 347-1230

NETWORK ADMINISTRATOR
Leading Northwest Suburban home building company has immediate opening for individual with minimum 3+ years in supporting a network environment. Novell 3.x/4.x, MS-DOS, Windows. Must have excellent communication skills and be detail oriented. Novell certification preferred. Please send resume and salary history to:
Box 1244
The Observer & Eccentric Newspapers
36251 Schoolcraft
Livonia, MI 48150

NIGHT SHIFT
To $9/HR
Temp to Perm
ARBOR TEMPS 459-1166

NO EXPERIENCE NECESSARY
$6/hr. Starting pay. 37.5/40hr. 40 hours + OT. Vacation, holiday pay, health insurance, no night work, pleasant working environment. Must have good driving record. Dick's Upholstery Shop. Call (313) 937-2217

NOW HIRING
PACKAGERS
Westland/Livonia area. Days 10-3:30, 3-9:30, 9:30-4:30. $6-$6.85 per hr. No experience necessary! Apply today, work tomorrow!

ADIA

THE EMPLOYMENT PEOPLE
Westland (313) 722-9080
Taylor (313) 291-3100

NUMERICAL CONTROL CENTER, INC.
Division of Progressive Tool & Inc. Co.

BORING MILL OPERATORS
-NIGHTS-
• Excellent benefits •
• Excellent wages •
• Immediate openings •
• Air-conditioned environment
Apply at:
1200 Farley
Redford, MI 48239
Mon.-Fri. 7AM-5PM
We are an EEO employer M/F/V/H

NURSERY SUPERVISOR
Health/Tennis Club seeking full time person for Child Care. Duties include scheduling, training staff, & planning activities for children. Experience & plus. Health club membership & benefits available. Salary negotiable. Send resume to: Nursery Manager
The Sports Club of West Bloomfield
6221 Orchard Lake Rd.
In Bloomfield, MI 48322

EOE

OIL CHANGE TECHNICIAN
Birmingham/Detroit hiring full time Lube Techs, excellent working environment, will train, $6 to start, $7 bonus, 14 Mile & Southfield

OIL CHANGE TECHNICIAN
Oil Change
Experienced or will train. Full and/or part time positions available Apply in person: 34680 W. 8 Mile Rd. (Between Mayfield & Nine Mile) Farmington Hill, or call for an appointment (810) 442-0100

OIL CHANGE TECHNICIAN
Experience preferred but will train. Apply at Jiffy Lube 599 Ann Arbor Rd. in Plymouth.

Opinion Research Interviewers
Now hiring for established research firm located in Southfield. Phone interviewing in comfortable phone stills. Must have excellent phone skills, type or computer skills. NO SALES INVOLVED!
Call 10am-4pm Weekdays
810-827-4021

OPTICIAN LAB
Finish and edge. Experienced. Excellent hours & salary. Westland. (313) 595-9800

OPTICIAN
Part time with good attitude, will train, quality and experience-Wixom area. Call (313) 421-5454

OUR COMPANY has openings for a few select individuals. We can make $25,000 your first year with excellent income in real estate. For interview and information, appearance and aptitude test, call Chuck or Donnie at 313-981-8777

OUTSIDE LABORERS

WE OFFER
• $6.25/hr straight time
• $9.40/hr Overtime
• $480.55 WEEKLY
• $4840.55 WEEKLY
• Holidays off & Paid Vacations
WE NEED 4 rugged individuals with a clean cut appearance & the gift of gab to join our multi million dollar organization.

DAVID (810) 544-7777

PAINTERS-Commercial/Industrial. Minimum 5 yrs. experience. Must have transportation. Top wages paid to experienced painters. Call (313) 455-3686

PICTURER FRAMER Experience preferred but will train. Extra & Set shifts. The Great Frame Up of Livonia (810) 542-2555

PLASTIC PLANT IN YPSILANTI
NOW HIRING
Night Shift Operators
• Machine Washing Repair Person
Call for appt. (313) 481-6995

PLUMBERS / SEWERS & DRAIN CLEANERS
Experienced only. Opportunity to work full time for Roto-Rooter Sewer Service. Must be willing to work nights, weekends & holidays. Excellent driving record required. Good applicants will be given a company truck. Call for appointment or apply at: 18602 Van Born Rd. E. Dearborn Hgts. Fri. 9 to 5 EOE

PLUMBER
With at least 5 yrs. experience for residential/commercial work. Excellent benefits & wages.
Call (810) 348-4240

POOL ATTENDANT
Seasonal position now thru Labor Day. Certified Lifeguard. Apply at Oak Pointe thru Fri. 10am to 6pm. at The Crossing at Canton Apts. 6375 Haggerty Rd. Canton

POOL ATTENDANTS

Your Dream Job for the summer at Cranbrook Center for Continuing Education. Flexible hours, evenings and weekends required, 2 positions available. Please call us for an interview at
(810) 642-2500

POOL & GROUNDS PERSON
Livonia apt. complex
$5/hr.
313-427-6970

PORTER
Needed for busy body shop.
A&J Collision
24680 Telegraph Rd. Southfield

PORTER various hotel duties available immediately. Apply in person Days inn Livonia, 36655 Plymouth Rd. Livonia, MI 48150 (313) 464-2211

POSITION AVAILABLE as Trainee in professional environment. Grade 12 or higher required. Must be clean, personable, & career oriented, potential. Salary open. Apply at Amway Corp. Computer 24168 Haggerty Rd. Farmington Hills, MI 48335 Mr. Brandon Hopper

POSTAL & UNITED PARCEL SERVICE JOBS
$12.41/hr. Full benefits, employment info. & application assistance. Call (219) 769-6649 Ext. 7141

PRECISION PARTS INSPECTORS
Day and night shifts P.O. Box 409 Plymouth, MI 48170, 313-459-2440

PHOTOGRAPHER
For busy studio. Medium format. Fax resume to: (810) 855-9321 or call (810) 855-4300.

PHOTO TECH - experience preferred. Start immediately. Quick Color Photo, 1150 Ann Arbor Rd. Plymouth. (313) 455-3686

PICTURER FRAMER Experience preferred but will train. Extra & Set shifts. The Great Frame Up of Livonia (810) 542-2555

PLASTIC PLANT IN YPSILANTI
NOW HIRING
Night Shift Operators
• Machine Washing Repair Person
Call for appt. (313) 481-6995

PLUMBERS / SEWERS & DRAIN CLEANERS
Experienced only. Opportunity to work full time for Roto-Rooter Sewer Service. Must be willing to work nights, weekends & holidays. Excellent driving record required. Good applicants will be given a company truck. Call for appointment or apply at: 18602 Van Born Rd. E. Dearborn Hgts. Fri. 9 to 5 EOE

PLUMBER
With at least 5 yrs. experience for residential/commercial work. Excellent benefits & wages.
Call (810) 348-4240

POOL ATTENDANT
Seasonal position now thru Labor Day. Certified Lifeguard. Apply at Oak Pointe thru Fri. 10am to 6pm. at The Crossing at Canton Apts. 6375 Haggerty Rd. Canton

POOL ATTENDANTS

Your Dream Job for the summer at Cranbrook Center for Continuing Education. Flexible hours, evenings and weekends required, 2 positions available. Please call us for an interview at
(810) 642-2500

POOL & GROUNDS PERSON
Livonia apt. complex
$5/hr.
313-427-6970

PORTER
Needed for busy body shop.
A&J Collision
24680 Telegraph Rd. Southfield

PORTER various hotel duties available immediately. Apply in person Days inn Livonia, 36655 Plymouth Rd. Livonia, MI 48150 (313) 464-2211

POSITION AVAILABLE as Trainee in professional environment. Grade 12 or higher required. Must be clean, personable, & career oriented, potential. Salary open. Apply at Amway Corp. Computer 24168 Haggerty Rd. Farmington Hill, MI 48335 Mr. Brandon Hopper

POSTAL & UNITED PARCEL SERVICE JOBS
$12.41/hr. Full benefits, employment info. & application assistance. Call (219) 769-6649 Ext. 7141

PRECISION PARTS INSPECTORS
Day and night shifts P.O. Box 409 Plymouth, MI 48170, 313-459-2440

RELIGIOUS EDUCATION DIRECTOR
Reform Temple seeking interim Director for 350 students for September 1995 - June 1996. Must have Extensive knowledge of Hebrew, Judaism & ritual, experience in instruction & supervision required. Send resume & references by July 1 to:
Temple Beth Emeth
2309 Packard Rd.
Ann Arbor, MI 48104

RESIDENTIAL MANAGER
For large Flint community. Must be willing to relocate. Individual with certification process and have strong rent collection abilities. Salary plus bonus. Excellent wage and benefit package available. Send resume to: Residential Manager
432 N. Saginaw St. Suite 422, Flint, MI 48502

RETAIL ASSISTANT
To assist in all aspects of a Retail Warehouse environment. Retail stocking, and customer service skills required. Full time position. Competitive salary & benefits. Send resume to: Sales Department-Mr. Gaddis
Coolidge Hwy. Oak Park MI 48237
or FAX

Retail

Bavarian Village
SKI & GOLF

Bavarian Village, Michigan's largest specialty Ski & Golf Store now looking for an Assistant Buyer & Inventory Specialist. Must have strong retail merchandising and buying skills. Golf knowledge helpful, we'd like to hear from you. Position will require occasional travel. Please send your qualifications/ resumes to:

BAVARIAN VILLAGE SKI & GOLF
19986 DIX TOLEDO HWY.
ATTN: JAMES PURTELL
Fax: (313) 291-6210

RETAIL MANAGERS
FORMAL WEAR STORES

If you have the desire to succeed and are looking for a terrific 5 day week, entry-level management opportunity, call Dawn Robinson. 810-932-1170
Dawn Assistant Manager Mon-Wed
Farmington Hills, MI 48334

RETAIL MERCHANDISING
Plymouth Area

Handleman Company, the nation's largest distributor of pre-recorded music, video, computer software books, seeks a Book Sales/Service Representative to fill retail accounts in products in leading national retail chain. Duties include merchandising, inventory usage, restocking, returns processing and customer service. Must have valid driver's license, reliable transportation and proof of insurance. For more info, call Mon. Fri. 9am to 1pm.

1-800-729-3060

An Equal Opportunity Employer

RETAIL SALES - flexible hours. Full or part time. Salary negotiable. No experience necessary. 313-453-5851

RETAIL SALES - Men's sportswear. Part-time, Mon-Fri. 10-6. Apply at downtown Rochester (810) 651-8777

RETAIL SALES position open to join our team in a fun cook shop. Apply: Cook Shop, Fairlane Town Center, Dearborn, Redford, Chris Kitchen, Glenn Grand River, Redford, Chris 313-537-1300, Novi Town Ctr., Anne 810-380-8660

RETAIL STOCKERS
Retail store in Canton Needs Associates for Stocking, Cashiering, Apply in person.
ALL SHIFTS AVAILABLE
APPLY: 8 AM - 5 PM M-F & 9-1 S
34771 FORD RD. (E. of Wayne)
Picture ID & SS Card Required
Interviews Scheduled/Holiday Pay

INTERIM PERSONNEL

RETAIL STORE needs a mature, responsible person for children's shoe store. Excellent position for motivated individual. Will train. Must be available some evenings & weekends. Send resume or apply at: Footlocker 29500 Northwestern Hwy. Southfield, MI 48034

RETAIL SUPERVISOR
Needed for Ann Arbor Area
Call Steve at 810-355-5656

RETAIL SALES
$7 AN HR.
Hesiop's, the leader in china, & Sales Help
W.Bloomfield, Sudan 810-737-8080
Livonia, Westland 810-375-0820
Troy, Kathy 810-589-1430
Troy, Mary Weber 810-362-2030
Livonia, Sallie

RETAIL, SR. SALES Associate positions available. Energetic and exciting to join our team in fun cook shop. Apply: Cook Shop, Fairlane and Great Oaks Mall, Rochester Call Anne 810-380-8660
Kitchen Glenn

502 Help Wanted-Clerical Office

RECEPTIONIST
Pleasant phone voice, typing, filing, computer knowledge. Send resume to: 555 Thorpe, Farmington Hill, Livonia, MI 48150

RECEPTIONIST: Saturdays Only. Newly remodeled dentist's office. Receptionist for busy switchboard and general office duties. Hours are 9am - 1pm. Hours are subject to change. Apply at 30900 Telegraph, Suite 230, Bingham Farms, MI 48025

RECEPTIONIST
$7 - hour to start, plus benefits. Fee paid by employer. EMPLOYMENT CENTER, INC. 313-569-1636

Sales Assistant
Career opportunity with SE Mich. company's largest AT&T wireless dealership. Appointment oriented position. Prefer 2 years sales experience. Salary + commission + bonus + benefits. Fax resume to 313-453-4401 or mail to: 31731 Northwestern Hwy., Ste. 250, Farmington Hills, MI 48334. Attn: Sales Manager

RECEPTIONIST/ SECRETARIAL
Accounting type, word processing, a must. Fax resume to 313-591-1990 or come to: 30500 Northwestern Hwy., Suite 500, Farmington Hills, MI 48334

SECRETARY
A GREAT JOB!
Now available because of promoting our last 3 secretaries have to a management position! Flexible scheduling plus a great personality. Call Jeanne at 313-262-8500

RECEPTIONIST/ SECRETARIAL
Busy commercial real estate company in Livonia seeks experienced person with excellent phone & computer skills. Full benefit package! Send resume with salary history to: Box #1299 Observer & Eccentric Newspapers 36251 Schoolcraft Rd. Livonia, MI 48150

RECEPTIONIST/ SECRETARY
Must have excellent typing skills and phone skills required. Professional appearance a must. Send resume to: 31731 Northwestern Hwy., Ste. 250, Farmington Hills, MI 48334 or FAX to 313-626-5662

RECEPTIONIST/ SECRETARY
Must be able to type (Passport Software) and have pleasant phone voice. Call Jeanne at 262-8500

SALES SECRETARY
Busy Livonia office seeks full time secretary to support sales staff. Must be familiar with computers & have excellent phone skills. Fax resume to 313-591-1990

RECEPTIONIST/ SECRETARY
Strong Word Perfect 5.1 skills required for fast-paced architectural/engineering firm. Computer literacy required. Benefits package included. Please send resume to: Box #1298 Observer & Eccentric Newspapers 36251 Schoolcraft Rd. Livonia, MI 48150

CLERK
Bloomfield Hills Mutual Insurance Co. has an immediate opening for this FRONT DESK position. Must have computer experience with MS Word/Windows 3.1. Must be organized, detail oriented, multi-line phone skills and attractive personality. Fax your qualifications/ send resume and cover letter stating salary requirements to:
Receptionist/Secretary Position
P.O. Box 5010
Bloomfield Hills, MI 48303
E.O.E.

RECEPTIONIST
Small Bloomfield Hills law firm seeks full time employee to greet clients, maintain daily activity and check general calendar. Duties: Pay computer bills, answer phones, and light typing. Applicants should apply in writing to: Office Manager, 1000 Woodward Ste. 100 Bloomfield Hills, MI 48304. Attn: Brad Stout

RECEPTIONIST - SWITCHBOARD OPERATOR
Manufacturing company seeking a person with pleasant phone voice, experienced in greeting the public. Must have a 6 time telephone system, 70+ wpm fast. Apply at: Livonia Screw Products, 31500 Capitol, Livonia

RECEPTIONIST
SWITCHBOARD
Multi-line phones
Typing 50 wpm
Pleasant voice
Light typing necessary
$6.00/hr. depending on skill level

Call Today. Work Tomorrow!
Call our Clerical Unit for:
• Temporary to Permanent
• Long Term
• Short Term

ADIA
The Employment People
(810) 442-7800

RECEPTIONIST/SWITCHBOARD OPERATOR
Experienced Telephone Receptionist/Switchboard Operator for manufacturing facility. Typing required. Must be clerical duties, greet guests. Requires strong interpersonal skills, language, and attitude. PC experience a plus. Hours 7:30am -5:00pm Mon.-Fri. Please forward resume for immediate consideration to:
CONCENTRIC LUMINEX
100 Kay Industrial Dr
Orion, MI 48359
E.O.E.

RECEPTIONIST
Our many suburban technology clients have immediate openings for receptionists & secretaries. Temp assistants. Temp to perm at starting salaries to $13.00/hour. Past vacation and holidays. Windows software a must. Benefits.
Call Sue Ellen at 646-7861
UNIFORCE SERVICES

502 Help Wanted-Clerical Office

RECEPTIONIST/ TYPIST
Good telephone and typing skills (WordPerfect). Send resume to: 45380 Grand River Novi, MI 48375 or FAX 810-348-7868

RECEPTIONIST WANTED
For busy chiropractic office in Farmington. Must be organized, energetic & enthusiastic. Medical bonus. Full & part-time positions available. Experience a plus. Call 471-3584

RECEPTIONIST
$7 - hour to start, plus benefits. Fee paid by employer. EMPLOYMENT CENTER, INC. 313-569-1636

Sales Assistant
Career opportunity with SE Mich. company's largest AT&T wireless dealership. Appointment oriented position. Prefer 2 years sales experience. Salary + commission + bonus + benefits. Fax resume to 313-453-4401 or mail to: 31731 Northwestern Hwy., Ste. 250, Farmington Hills, MI 48334. Attn: Sales Manager

SECRETARY
A GREAT JOB!
Now available because of promoting our last 3 secretaries have to a management position! Flexible scheduling plus a great personality. Call Jeanne at 313-262-8500

SECRETARY
Major automotive supplier needs experienced secretary with excellent skills. Skills include proficiency in WordPerfect 5.1, Lotus and Windows. Benefits package included. Please send resume to:
Personnel Dept.
Mouney Corporation
32700 W. 8 Mile Rd.
Livonia, MI 48152

SECRETARY - Busy Troy law firm seeks person with strong secretarial background for immediate full-time position. Word processing should have good telephone skills & typing skills. Must be detail oriented, organized and grammar. Experienced in real estate, probate, litigation preferred but not required. Non-smoking office environment. Salary based upon experience. Please call 810-689-1808

SECRETARY - Busy Troy law firm seeks person with strong secretarial background for immediate full-time position. Word processing should have good telephone skills & typing skills. Must be detail oriented, organized and grammar. Experienced in real estate, probate, litigation preferred but not required. Non-smoking office environment. Salary based upon experience. Please call 810-689-1808

SECRETARY/ RECEPTIONIST
Livonia office. Some experience preferred but will train person. Flexible hrs. Call (313) 525-7616

SECRETARY/ RECEPTIONIST
Experienced only. Looking for that extra special person. Lots of challenges, to work in a large, group practice in South Farmington/Botsford area. You will be working with a great group of professionals. Full benefits, 2 evenings, & some Saturdays. Benefits. (313) 697-4400

DENTAL ASSISTANT
• FULL TIME - NO WEEKENDS
• 1 year experience (CDA preferred) and, are interested in providing outstanding dental care to our pts. We are located in Southfield near I-696 and M-10
• Medical benefits, Blue Cross
• Vacation & holidays
• Paid sick days
• Daily & monthly bonuses
• Lots of fun!
Call Kevin: 810-559-9818

DENTAL ASSISTANT - Part-time in Bloomfield Hills. Must be friendly, enthusiastic & dependable! Call Sally at (810) 647-4050

DENTAL ASSISTANT for perio office, 4 day Wk. in downtown Birmingham. Be part of a group of 6 doctors. Call (313) 642-3344

DENTAL Assistant or Receptionist for busy Livonia office. Competitive wages & benefits. Computer experience helpful but will train. Call (313) 591-7273

DENTAL ASSISTANT - Full-time. Dynamic Periodontal office in Livonia. Excellent dental team in Northville. No weekends. Benefits. (313) 852-5400

DENTAL ASSISTANT
Part time, 3 days per week. Office seeking an enthusiastic individual, preferably with experience. Call Linda (313) 278-9410

DENTAL ASSISTANT
Part time. Experienced. Room and board available. Call (313) 427-6022

502 Help Wanted-Clerical Office

SECRETARY
LOCAL UNIVERSITY
Answer phones & some computer. PERSONNEL SYSTEMS. 591-1166

SECRETARY must have computer knowledge, answer phones, do filing. Must have SCO Channels. Call Jeff 313-634-1300
An Equal Opportunity Employer

SECRETARY
Must possess good stenographic skills. Basic computer literacy including knowledge of WordPerfect. Fun, relaxed, but fast paced environment. Computer Data Based experience 2 year degree preferred. Resume to: Classservice, Communications of OR. Lincoln Ct. Novi, MI 48375 Or FAX to:

TYPIST
ACRO SERVICE CORP., a leader in providing engineering and construction services, has immediate openings for skilled typists with entry-level typing skills. Must be high school graduate & WordPerfect Windows 6.1, with Word Processing experience. Excellent typing skills a must. Please send resume immediately to:
ACRO SERVICE CORP.
17187 N. Laurel Park Dr.
Livonia, MI 48152
FAX: (313) 591-1217

VETERINARY CLINIC
RECEPTIONIST
Part time. Vet clinic at Michigan Humane Society's Veterinary Clinic. Weekday evenings, Saturday evening and weekends. Starting pay $5.80 hour. Must have pleasant phone voice. Apply in person at MHS, 37255 Marquette (just east of Newburgh) in Westland.

WANT TO ESCAPE FROM THE MUNDANE?
Dynamic, service oriented person with great Birmingham personality to greet clients, leave

WE MOVED!!!
Come see our new location!

Accepting applications for clerical and light industrial positions in the following areas: Livonia, Plymouth, Canton, Farmington Hills, Southfield, Troy, Wixom areas. We have multiple openings for part-time, full-time and temporary placement.
Call today, work tomorrow!
313-266-8600
36167 Plymouth Rd. Livonia
in the Trader Joe's Plaza
SNELLING PERSONNEL SERVICES

Word Processing
Detroit Personnel Services is currently recruiting individuals who have word processing experience using packages
• Word for Windows 6.0
• Word Perfect for Windows 6.0
• Lotus DOS or Windows
• Excel
• Any Data Base System
Many long term assignments offer competitive pay. Experience required. Call today for interview.
ENTECH PERSONNEL
(313) 464-0196

WORD PROCESSOR
Orbit Laboratories, a world leader in products for the microbiology laboratory, has an immediate opening for a Wordprocessor at our Auburn Hills facility. Responsibilities of this position is responsible for general correspondence, typing of documents, maintaining database and master record files and general duties. The desired candidate should possess at least one year experience in word processing, knowledge of database software, excellent communication and organizational skills.
If you are a self-starter & a team player submit your resume & salary requirements to: Orbit Laboratories, Inc.
Attn: Human Resources
P.O. Box 331958
Detroit, MI 48232-7058
An Equal Opportunity Employer
Affirmative Employer DIV

WORD PROCESSOR
Permanent, full-time position as a Word Processing Operator! Applicant must have at least 4yrs. experience in WordPerfect, a working knowledge of Microsoft Word, be accurate in text and statistical typing (65-70wpm) and capable of paying close attention to detail. The salary is open depending on type & years of experience. Box #1309
Observer & Eccentric Newspapers
36251 Schoolcraft Rd
Livonia, MI 48150

504 Help Wanted-Dental

CLINICAL DENTAL & BUSINESS ASSISTANT
FULL OR PART-TIME
Experience required. 3 positions available. Flexible hrs. Top salary & benefits. Call (313) 425-7010

DENTAL ASSISTANT
Work with great patients & staff in our Northville Livonia office. 5 days per week.

DENTAL ASSISTANT
Rochester Hills Periodontal office is looking for a mature, self motivated individual to join our patient oriented team. A pleasant environment, competitive wages, flexible hours are offered with this Mon. thru Thurs. full time position. Periodontal experience helpful. (810) 656-3093

DENTAL ASSISTANT - Tired of 9 to 5 routine of chairside assisting? Want to expand your field of experience? Dynamic Periodontal office has full time position offers excellent benefits including dental insurance, quarterly uniform allowance, medical & dental discounts, flexible working hours in this innovative & team-oriented office in Canton. Call (313) 459-0900

DENTAL ASSISTANT
Specialty practice. Full time position. Experienced only. Salary commensurate with experience. (810) 855-5655

DENTAL ASSISTANT
Livonia office. Some experience preferred but will train person. Flexible hrs. Call (313) 525-7616

DENTAL ASSISTANT
Experienced only. Looking for that extra special person. Lots of challenges, to work in a large, group practice in South Farmington/Botsford area. You will be working with a great group of professionals. Full benefits, 2 evenings, & some Saturdays. Benefits. (313) 697-4400

DENTAL ASSISTANT
• FULL TIME - NO WEEKENDS
• 1 year experience (CDA preferred) and, are interested in providing outstanding dental care to our pts. We are located in Southfield near I-696 and M-10
• Medical benefits, Blue Cross
• Vacation & holidays
• Paid sick days
• Daily & monthly bonuses
• Lots of fun!
Call Kevin: 810-559-9818

DENTAL ASSISTANT - Part-time in Bloomfield Hills. Must be friendly, enthusiastic & dependable! Call Sally at (810) 647-4050

DENTAL ASSISTANT for perio office, 4 day Wk. in downtown Birmingham. Be part of a group of 6 doctors. Call (313) 642-3344

DENTAL Assistant or Receptionist for busy Livonia office. Competitive wages & benefits. Computer experience helpful but will train. Call (313) 591-7273

DENTAL ASSISTANT - Full-time. Dynamic Periodontal office in Livonia. Excellent dental team in Northville. No weekends. Benefits. (313) 852-5400

DENTAL ASSISTANT
Part time. Enthusiastic person to join our professional Livonia dental team. Call (313) 464-3430

DENTAL HYGIENIST
Part-time/full-time position available in Dearborn. Call: 313-425-1610

DENTAL HYGIENIST
Part time
Wednesday evenings
Call: (810) 348-7580

DENTAL HYGIENIST
Birmingham practice seeks hygienist to add patients. Will work with established patients. 810-644-8520

DENTAL HYGIENIST - 2-3 days per week, flexible schedule, Oak Park area. Call Mr. Ray Roberts 810-398-0595 or after 7pm 810-398-0595.

DENTAL HYGIENIST - Wednesday, Thursday, Friday, Saturday. Busy office emphasizing quality treatment, gentle dentistry. Competitive salary. Salary plus bonus incentive.
(313) 644-7200

DENTAL LAB TECH
Bridges, Partials. Seeking an experienced waxer for C&B Partials. Excellent working conditions, pay & benefits.
(313) 722-6155 or after 5PM & weekends: (313) 427-3779

DENTAL OFFICE, Domino Farms, Ann Arbor. Growing practice seeks experienced part time receptionist & dental assistant. Excellent working conditions, pay & benefits. Salary commensurate with experience. (313) 930-4022 extn.

DENTAL OFFICE

Growing West Bloomfield practice needs additional staff to fill the following positions as openings occur:
RECEPTIONIST
DENTAL ASSISTANT
Part time, Full time, Dental experience, typing skills & good personality a must. Call (313) 661-2222
DENTAL RECALL SECRETARY
Full/part time, flexible hours, dental experience helpful, will train. Must have a plus. Group practice in Southfield. Call Marie! (810) 352-7702

DENTAL RECEPTIONIST
Part-time, 2 days, 16 hours. Dental experience preferred but will train. Computer experience helpful. Fax resume to: (313) 455-7610 or mail to: 30445 W. 8 Mile Rd., Mail Stop G-8, Southfield, MI 48336

DENTAL RECEPTIONIST
Part time. Enthusiastic person to join our professional Livonia dental team. Call (313) 464-3430

DENTAL HYGIENIST
Part-time. Enthusiastic person to join our professional Livonia dental team. Call (313) 464-3430

DENTAL HYGIENIST
Part-time/full-time position available in Dearborn. Call: 313-425-1610

DENTAL HYGIENIST
Part time
Wednesday evenings
Call: (810) 348-7580

DENTAL HYGIENIST
Birmingham practice seeks hygienist to add patients. Will work with established patients. 810-644-8520

DENTAL HYGIENIST - 2-3 days per week, flexible schedule, Oak Park area. Call Mr. Ray Roberts 810-398-0595 or after 7pm 810-398-0595.

DENTAL HYGIENIST - Wednesday, Thursday, Friday, Saturday. Busy office emphasizing quality treatment, gentle dentistry. Competitive salary. Salary plus bonus incentive.
(313) 644-7200

DENTAL LAB TECH
Bridges, Partials. Seeking an experienced waxer for C&B Partials. Excellent working conditions, pay & benefits.
(313) 722-6155 or after 5PM & weekends: (313) 427-3779

DENTAL OFFICE, Domino Farms, Ann Arbor. Growing practice seeks experienced part time receptionist & dental assistant. Excellent working conditions, pay & benefits. Salary commensurate with experience. (313) 930-4022 extn.

DENTAL OFFICE

Growing West Bloomfield practice needs additional staff to fill the following positions as openings occur:
RECEPTIONIST
DENTAL ASSISTANT
Part time, Full time, Dental experience, typing skills & good personality a must. Call (313) 661-2222
DENTAL RECALL SECRETARY
Full/part time, flexible hours, dental experience helpful, will train. Must have a plus. Group practice in Southfield. Call Marie! (810) 352-7702

DENTAL RECEPTIONIST
Part-time, 2 days, 16 hours. Dental experience preferred but will train. Computer experience helpful. Fax resume to: (313) 455-7610 or mail to: 30445 W. 8 Mile Rd., Mail Stop G-8, Southfield, MI 48336

DENTAL RECEPTIONIST
Full time position in progressive periodontal office. Excellent salary & benefits. Computer skills & sharp personality a must. Experience preferred but will train. Mon-Thurs. benefit package & salary. Call Karen at: (313) 464-1555

DENTAL TECHNICIANS
Professional dental studio in Livonia is looking for experienced artists & talented people in all phases of dental technology. Call (313) 996-7000

504 Help Wanted-Dental

DENTAL ASSISTANT Our team seeks an enthusiastic, friendly person to help us provide quality dentistry in Novi. A full time position in our state-of-the art facility is available. Experience preferred in progressive environment where growth is encouraged. call today. Thurs. (810) 476-7711

DENTAL ASSISTANTS
Caring family dental practice in Rochester looking for full-time assistants to join our dental team. No experience necessary. We will train the right person for Radiography certification. Send resume with compensation desired, cover letter & references to: Barbara Office Manager, Steven C. Reynolds, DDS, PC 1177 W. Fourth Street Rochester, MI 48307

DENTAL ASSISTANT
Modern west side practice looking for part time chairside, 4 days/ week. Must have x-ray certification & be great office person. Call us at Please call 313-421-5212

DENTAL ASSISTANT
Full time for Farmington
Southfield area. Great hours!
Call (810) 851-1234

DENTAL ASSISTANT
Experienced Livonia office. 3 days per week to start. Call (313) 261-2330 Home (810) 661-0336

DENTAL ASSISTANT
Part time position available in W. Bloomfield office. Must be experienced in 4-handed dentistry. 313-565-3131

DENTAL ASSISTANT/receptionist. Experienced person needed for busy dentist. Must know insurance & be flexible. Leave message 313-591-2537

DENTAL ASSISTANT
Experience not necessary for quality oriented Livonia office. Part time 2 days a week, good pay. Call after 2pm for more information. 427-4536

DENTAL ASSISTANT
Dental practice looking for an assistant to work in our Livonia office. Preferred, but will train; part time, full time. Salary based upon experience. Call Linda at: 313-728-5600

RECEPTIONIST
Position available in a busy family practice in Livonia. Experience preferred. Part time. (313) 464-9200

506 Help Wanted-Medical

ADMINISTRATIVE ASSISTANT
Farmington Hills medical office. Excellent salary & working conditions. Medical background a must. Job description. Call Barbara
Dr. Gerald Lippitz
313-737-2440

ADMINISTRATIVE Assistant experienced for 2 physician office. Excellent salary & benefit package & good personal skills. Competitive salary. Fax resume to: (810) 650-1505

ADMINISTRATIVE ASSISTANT
W Bloomfield Rehab clinic. Minimum 2 yrs. health care experience. Excellent pay & benefits. Fax resume with salary requirements to: Box #1254 Observer & Eccentric Newspapers 36251 Schoolcraft Rd. Livonia, MI 48150

ADMINISTRATIVE ASSISTANT
W. Bloomfield rehab. clinic. Must have 2 years experience in office & PC skills. Send resume to: Box #1254 Observer & Eccentric Newspapers 36251 Schoolcraft Rd. Livonia, MI 48150

SECRETARY/RECEPTIONIST
Advertising and Publishing Firm, Farmington Hills. Must have WordPerfect 5.1 skills. Experience preferred. $17,000 $20,000 to start. Fax resume with computer skills. Send cover letter and resume to:
AMEC
42000 W Six Mile, Suite 100
Northville, MI 48167

SECRETARY - ROCHESTER AREA
Fast-paced office needs a conscientious, self-motivated individual. Microsoft Word experience preferred. Immediate opening.
(810) 651-3500

SECRETARY
Southfield Real Estate Co. seeks an experienced individual, qualified candidate must be detail-oriented, self-motivated individual. Microsoft Word experience preferred. Excellent salary & benefits. (810) 351

512 Help Wanted-Sales

NEED A JOB BUT CAN'T FIND THE HOURS TO FIT YOUR SCHEDULE?

MPI, has flexible hours to fit your needs. Here are just a few options:

FULL TIME (PAY - $7.00/HOUR)
- 9:00 A.M. TO 1:30 P.M.
- 1:30 P.M. TO 9:00 P.M.
- Monday - Friday

PART TIME (PAY - $6.30/HOUR)
- Monday - Friday 9 am - 1 pm
- Sat. 9 am-2 pm
- Monday - Friday 1:30 pm - 5 pm
- Sat. 9 am-2 pm
- Monday - Friday 3:15 pm - 9 pm
- Sat. 9 am-2 pm

We also offer for full time employees, Blue Cross/Blue Shield, 401(k) pension plan, and all employees have opportunities to climb the corporate ladder in a young, growing, and successful national corporation. Whether you are home for the summer, in school part-time, semesters, or looking for a career opportunity MPI has the job for you!

Call (810)360-1700

PLUS bring in a friend and make up to an $100 in bonus money TAX FREE.

NEW CAREER?

Now is the time to make a change. REAL ESTATE ONE is expanding. We're looking for a few good people. Free classes. Convenient Oakland County locations.

On-going training. Saturday & evening classes

Join Michigan's fastest growing team of pros.

Doug Courtney or Chris Courtney

REMERICA
REAL ESTATE
IS OFFICES LOCALLY
(313) 459-6222

NEW CONSTRUCTION SALES MANAGER

One of Southeast Michigan's Largest Builder/Developer seeking a professional, self motivated individual for new home sales. (Real estate experience helpful but not necessary.) Will consider all applicants with some management experience. Position includes salary, month bonus incentive and health care. Forward resume in confidence to: P.O. BOX 6146, Plymouth, MI 48170

O.E.M. SALES

Leading manufacturer of automotive trim components has an immediate opening for an engineer to call on auto industry in Wayne County. Must be highly aggressive, self-starter. Preferred candidate will have a degree in mechanical and previous automotive sales experience. Excellent compensation package. Equal opportunity employer. Direct inquiries to:

Box 33688, Southwood Station
Livonia, MI 48150

Sales Manager

OUTSIDE SALESPERSON

wanted for suburban newspaper. Experienced preferred. Must have a car. Call Louise (313) 584-4000

PROFESSIONAL SALES CAREER

Entry level position available at REAL ESTATE ONE, Michigan's largest real estate company. First year earning potential $30K+.

Barry Eberhold at 810-477-1111

PROFESSIONAL SALESPERSON

for new building store. Full time, benefits. FREDRICK'S, Twelve Oaks Mall (810) 348-8107

★ PROMOTIONS

Enjoy greeting people & helping others? Possess good communication skills? Positive attitude & detail oriented? Have a high energy level? Top income potential. (800) 583-4838

PUMP SALES

Experienced, industrial processing, Sales Representative to cover Eastern Michigan territory. Salary, commission & expense package. Equal opportunity employer. Direct inquiries to:

Universal Pump, 810-474-3077

REAL ESTATE CAREER-

Just off! Why not control your future in a growing company? Call us today! My company offers: FREE training, FREE licensing, FREE classes affiliated with National Franchise for instant name recognition, FREE desk space, plus other benefits in the future. Openings in new home sales, condominium conversions, commercial, resale, relocation, training and management.

DARLENE SHEMANSKI
461-5400
QUALITY
REAL ESTATE PROPERTIES, INC.
BETTER HOMES & GARDENS®

REAL ESTATE CAREER
"Free Training"
Call Today
Century 21 MJL
Corporate Transferee Service
810-851-6700

REAL ESTATE CAREER
Broadband Development
WE WANT YOU!
We will train you and start you on a long term high income career
CALL ERIC RADER
REAL ESTATE ONE
313-261-0700

REAL ESTATE CAREER
Broadband Development
WE WANT YOU!
We will train you and start you on a long term high income career
PAT DUSENBERRY
CENTURY 21 HARTFORD
(810) 478-9000

$$$
Real Estate Openings
- Free Training
- Computer M.L.S.
- Private Offices
- Part or Part-Time
- Much, Much More

For confidential interview
CENTURY 21
HARTFORD NORTH
(313) 525-9600

REAL ESTATE
PRE-LICENSING COURSE
Fundamentals of real estate to prepare you for the State Exam. Classes now forming. Fee includes books and materials.
Call 261-2600 for Registration
Colonial Real Estate Institute
School of Real Estate

Reliable individual to manage art & framing shop. Minor hour to start. Full time, also available. Call Today. Tom Fellows, 313-464-0077

Remodeling Salesperson

Canton area. Prefer licensed builder with experience in sales and knowledge of lumber sales. Commission training & benefits package available. Fax resume to Mr. Bill Hall at (313) 981-9440

RENTAL CONSULTANTS

Needed for Ameritech #1 Source for apartment renting. $1500 base, plus commission, bonus, benefits. Leads are available in Ann Arbor, Canton & Troy offices. Call Jacki @ 313-995-7000 or Jeff @ 313-995-7333. An Equal Opportunity Employer

RENTAL CONSULTANTS

Needed for Ameritech #1 Source for apartment renting. $1500 base, plus commission, bonus, benefits. Leads are available in Ann Arbor, Canton & Troy offices. Call Jacki @ 313-995-7000 or Jeff @ 313-995-7333. An Equal Opportunity Employer

SENSE OF URGENCY!

You with 15% base than other companies? Are you a self-starter with a minimum of 2 years of sales experience? Are you looking for a career with unlimited income potential? Then you're the person in our organization we're looking for! Call (313) 513-5500

512 Help Wanted-Sales

RETAIL GIFT STORE
Full-time Sales. Experience in china & gift preferred. Benefits paid. (810) 540-0330

RETAIL SALES for Livonia location. Flexible hours. Will train. Call 464-7078 ETD Temporary Services
An equal opportunity employer

sales

ACCOUNT EXECUTIVES

If you think you have what it takes to work with an industry leader, then consider HFC. We reward our Account Executives with the earning potential of $30,000-$40,000 yearly for achieving sales goals, above average commissions, and bonuses. We also offer increased earnings, guaranteed increases based on tenure after the first 2 months, base salary, annual months incentive awards as well as progressive sales and management training. Household Finance Corporation, a rapidly expanding consumer finance company with over 130 years of reputable experience, we believe our account executives' contributions should result in excellent earning potential!

As part of our sales team, these positions will be responsible for developing new business and marketing our contemporary financial and insurance products. Management opportunities are also available for motivated, outstanding proven sales and lead/ worship abilities! The selected candidates must be independent and self-motivated with a minimum of 1 year sales experience and excellent communication/interpersonal skills. A bachelor's degree is preferred.

As a subsidiary of Household International, a Fortune 50 company with assets in excess of $60 billion and earnings of $2 billion, we offer excellent benefits. Please forward resumes to the attention of the specific candidates must be independent and self-motivated with a minimum of 1 year sales experience and excellent communication/interpersonal skills. A bachelor's degree is preferred.

HFC • Household Finance Corporation

Sales Associate
National financial services medium seeking a qualified self starter to service accounts and expand advertising accounts in the Detroit market. Two years customer service experience preferred. Compensation package includes salary, month bonus incentive and health care. Forward resume in confidence to: P.O. BOX 6146, Plymouth, MI 48170

O.E.M. SALES

Leading manufacturer of automotive trim components has an immediate opening for an engineer to call on auto industry in Wayne County. Must be highly aggressive, self-starter. Preferred candidate will have a degree in mechanical and previous automotive sales experience. Excellent compensation package. Equal opportunity employer. Direct inquiries to:

Box 33688, Southwood Station
Livonia, MI 48150

Sales Manager

SALES MANAGEMENT

A leading wholesale distributor of fabrics, drapery and upholstery hardware and furniture is located in the Michigan design center & seeking a highly motivated individual for sales management position. Prefer candidate with 5 years experience in the industry & highly desirable.

This full time assignment offers an excellent compensation package and desirable work schedule. Interested candidates should send resume along with salary history to

SHOWROOM MANAGER
P.O. Box 2007
1700 Stutz Dr. Suite 80
Troy, Michigan 48084

SALES/MANAGEMENT

Premier Fortune 50 corporation is looking for professionals in the Detroit area. Looking for 5 people who possess management/sales skills or experience, prefer by GE or Exchange representative positions. Prior training and/or college graduate is a plus. Must qualify for security clearance. Salary $25K+ DOE. Call only. Call VP at 810-615-4100

SALES MANAGER

And Sales people (inside/outside), suburban & Detroit locations. Some experience necessary but willingness to cooperate and learn is important. Call Monday - Friday 9:00 - 5:00 at 313-981-2222

WE NEED YOU TO HELP US GROW

Print shop in Livonia looking for an outside sales person to represent our printing services. Call (313) 425-7321

SALES REPRESENTATIVE

PAGEMART, a leader in nationwide wireless communication services, has an immediate opening in our Livonia headquarters in the DETROIT area.

In this position, you will develop new distribution channels and market our products & services. You must be willing to travel & customize solutions to meet customer needs.

PAGEMART provides an excellent base salary, generous commission structure, company car allowance and benefits. If you are ready for the challenge, please send your resume, including salary history:

PAGEMART, INC.
Attn: Sales Manager
31731 Northwestern Hwy.
Southfield, MI 48075
Fax 810-351-1203
EOE

PAGEMART, INC.

SALES REPS

I need 3 sales reps immediately for our wholesale distributing company. Salary + commission. Must be willing to work 50-60 hours per week. $500-$1200/wk. No degree, no experience necessary. Call Jeff at 313-422-4000 for interview. Must have reliable transportation. For interview call 313-595-4026.

SALES ROUTE

Repeat sales of consumable products. Must have reliable transportation. Earn $21,000 salary, plus bonus, plus benefits. Call 313-416-9883.

D. GORDON PERSONNEL

SALES & SERVICE CONSULTANT

Needed for Livonia #1 Source for apartment renting. $1500 base, plus commission, bonus, benefits. Leads are available in Livonia office. Call Jacki @ 313-995-7000 or Jeff @ 313-995-7333. An Equal Opportunity Employer

SALES

Weekend Documentary Synthesis Company is looking for part-time sales personnel for the Northville area. Sales & service of document synthesis equipment. Training & pay. Prefer someone with sales experience, neat appearance & clear speaking voice. Call (313) 665-0566

SALES

Weekend Documentary Synthesis Company is looking for part-time sales personnel for the Northville area. Sales & service of document synthesis equipment. Training & pay. Prefer someone with sales experience, neat appearance & clear speaking voice. Call (313) 665-0566

RENTAL CONSULTANTS

Needed for Ameritech #1 Source for apartment renting. $1500 base, plus commission, bonus, benefits. Leads are available in Ann Arbor, Canton & Troy offices. Call Jacki @ 313-995-7000 or Jeff @ 313-995-7333. An Equal Opportunity Employer

RENTAL CONSULTANTS

Needed for Ameritech #1 Source for apartment renting. $1500 base, plus commission, bonus, benefits. Leads are available in Ann Arbor, Canton & Troy offices. Call Jacki @ 313-995-7000 or Jeff @ 313-995-7333. An Equal Opportunity Employer

SENSE OF URGENCY!

You with 15% base than other companies? Are you a self-starter with a minimum of 2 years of sales experience? Are you looking for a career with unlimited income potential? Then you're the person in our organization we're looking for! Call (313) 513-5500

512 Help Wanted-Sales

SELL THE AMERICAN DREAM
REAL ESTATE IS BOOMING!
WE'RE LOOKING FOR SELF-DIRECTED INDIVIDUALS WHO WANT UNLIMITED EARNING POTENTIAL WITH AN INDUSTRY LEADER. TRAINING AVAILABLE. FLEXIBLE HOURS.
(313) 844-3810, 810-356-7370

SOFTWARE SALES

Rapidly growing Southfield based software company seeks person with basic concept of successful sales. Strong market with significant growth potential. Compensation package includes base and commission with opportunity for advancement. Background of selling to R.E. insurance, securities or high ticket retail industries a plus. FAX resume with salary requirements to (810) 569-1941, Attn: Sales Department, DecisionQ Corp. 17117 W. 9 Mile Rd. Ste. 708, Southfield, MI 48075.

SUPPORT

You can count on.
When Michigan Bankers Insurance Services, a leading insurance agency specializing in serving credit unions, needs support, Count on it.

Call Betty Barbour at (810) 946-1800

TAPPERS FINE JEWELRY

Now interviewing for experienced, professional diamond & fine jewelry sales associates. Apply in person: Mon-Fri 10:00AM - 6:00PM. Saturday 10:00AM and 1:00PM. Monday through Friday. Equal Employment Opportunity.

LEASING CONSULTANT

Full or part time position at River Bend Apartments in Westland. Opportunity to work with professional apartment management and leasing team. Experience preferred, benefits included. Apply in person: Mon-Fri 9:00 AM - 5:00 PM. Colin Basden, Inc. 24610 Michigan Ave. Dearborn MI 48124 or send resume/mail for appointment (313) 565-9845

LIFE GUARDS

Farmington YMCA
Call Karen 471-2255

LIGHT ASSEMBLY

small company seeks dependable, hard worker M-F afternoon/evening shift. Call 313-451-7300

TELEMARKETERS

for Livonia residential service co. We are looking for energetic individuals, afternoon & eve. shifts. Telemar. exp. helpful but not necessary. Will train. Salary + comm. + bonus. Call 810-569-5330

LOCKER ROOM ATTENDANT

Part time, evenings, for 3 weeks-begin at the Livonia Family YMCA, 14255 Stark Rd. 261-2181

MATURE CARING PERSON

to assist senior citizens Sat-Weds. 4-7pm. Thurs-Sun, 4:30-8:30. Apply at 28800 Five Mile Rd. Outdoor Trail Description Hts. See Special Care! No phone calls please.

MERCHANDISING

temp term would be perfect for retiree, homemaker, college student.

Call ETD Temporary Service
An Equal Opportunity Employer

NEEDED,

People to prepare labels $6.75/hour Flexible hours and locations. No experience necessary (international company). Call Monday - Friday 1-800-477-4290

OFFICE HELP PART TIME

Weekend receptionist needed for Sat. estate office in Northville. Saturdays 9-5 and Sundays 12-5 (A. Edwards and Company) 313-349-5200

OFFICE ORGANIZER

wanted. Must enjoy people & friendly atmosphere. 6 Mile & Merriman. Call Jeanette (313) 425-5371

PART TIME HELP

wanted. Flexible hours, 10-20hrs per week. 313-421-7171

PART TIME OFFICE MANAGER

for organized, detail oriented person for small CPA firm. Good typing skills a must. Outside work will train the right person. Some benefits. Call (313) 937-2077 (810) 477-0903

PART TIME

truck driver/delivery for 16 ft. boxed truck. Ideal for retired or semi retired person. 522-0020

PERMANENT CLERICAL

position answering phones, filing, computer skills preferred. Minimum experience of 2 years. $6.00 hr. Send Resumes, 359 S. Woodward, Birmingham, MI 48009

PERSON NEEDED

for Light Housekeeping in Northville. Hours: Mon thru Fri., 8 hours per day. Starting pay $5.50 per hr. Apply in person at City Transfer, 41000 Grand River.

PLAY LEADER

Position: required experience with children who have emotional/behavioral problems. Background working in early childhood, special education, social work or a closely related field. Part time hours, week days, evenings & Sat. For an application call Dina Lorenz at The Arc Lifolden 313-532-7915

PRESSER

For Farmington bridal shop Call (313) 477-6375

RECEPTIONIST

Part time position. Must have excellent phone and typing skills. Computer knowledge helpful. Send resume and salary requirements to 223 Kercheval, Grosse Pte. MI 48073

RECEPTIONIST/SECRETARY

Part time position. Must have excellent phone and typing skills. Computer knowledge helpful. Need own transportation. Apply: Farrell Electric Motor, Inc. 24630 Michigan Avenue Dearborn, MI

M-F: 9:00 a.m. to 5:00 p.m.

RED WING SHOES

is looking to assist with sales & the daily management of our store. Experience preferred. Call (313) 261-2316

SALES

Part time position available for a mature, responsible high school or college student. Hours and salary to be determined. Call 810-348-2858 between 9am-12pm or apply in person Mon-Fri 9am-3pm at Wheaton Optical, 30100 Grandmont Plaza 43455 W. 10 Mile Road

ANIMAL HOSPITAL

MECHANICALLY INCLINED
Reply to P.O. Box 958007, Westland, 48185

ATTENDANT

Full or part time Parking Booth Attendant & Janitorial position. Ideal for retired person. Call 810-645-1191

BRINGHAM

part time clerical, light typing, answering phone. Bringham Management. (810) 540-6288

CASHIER

- experienced, part time, for Livonia Party Store. Apply in person: Party Center, 30600 Plymouth Rd. Livonia. Between 9-5pm.

See Phil Schwartz.

CIRCULATION CLERK

part Time Wed.-Thurs.-Fri. $6.50 per hour Call Mrs. Ford (313) 477-1800

COURIER CLERKS

for stores in all areas. Tell us when you want to work! Manpower Livonia, 261-2200 Livonia, MI 48152 810-473-7585

THINKING OF A CAREER

IN REAL ESTATE?
Need information? Pre-License classes now forming. Call Colonial Real Estate Institute (313) 740-5800

TRAVEL CAREER NIGHT

UNIGLOBE Destinations Travel, part of the largest travel franchise in the world, is looking for sales reps in the Livonia area. Looking for 5 people to attend Seminar on how to enter the world of travel. Seminar location: June 26 in Ann Arbor, 7-9pm. Call Jeff Gaines (313) 996-4323 for more information and to reserve your space. Full and part time positions available.

WE NEED YOU TO HELP US GROW

Print shop in Livonia looking for an outside sales person to represent our printing services. Call (313) 425-7321

520 Help Wanted Part-Time

GATEHOUSE ATTENDANT
Full time. Bloomfield Hills. 2pm-midnight, Mon-Fri. 810-258-5338

GENERAL OFFICE

Week ends 8:15 - 12:15 p.m. 810-649-2070

HOSTESS - For new home sales office in Livonia. Must be articulate & well groomed. Call 810-788-6375

HOSTESS - To show model home in Commerce Twp. weekends only from 11am to 6pm. $7/hr. Fax Resume or letter to 810-624-1748.

JANITORIAL PART TIME

AM. & PM. $6 to start. Call 810-788-6375

JANITOR

Part-time. Apply in person at 34801 Ecorse Road, Westland between 10:00AM and 1:00PM Monday through Friday. Equal Employment Opportunity.

LEASING CONSULTANT

Full or part time position at River Bend Apartments in Westland. Opportunity to work with professional apartment management and leasing team. Experience preferred, benefits included. Apply in person: Mon-Fri 9:00 AM - 5:00 PM. Colin Basden, Inc. 24610 Michigan Ave. Dearborn MI 48124 or send resume/mail for appointment (313) 565-9845

LIFE GUARDS

Farmington YMCA
Call Karen 471-2255

LIGHT ASSEMBLY

small company seeks dependable, hard worker M-F afternoon/evening shift. Call 313-451-7300

TELEMARKETERS

for Livonia residential service co. We are looking for energetic individuals, afternoon & eve. shifts. Telemar. exp. helpful but not necessary. Will train. Salary + comm. + bonus. Call 810-569-5330

LOCKER ROOM ATTENDANT

Part time, evenings, for 3 weeks-begin at the Livonia Family YMCA, 14255 Stark Rd. 261-2181

MATURE CARING PERSON

to assist senior citizens Sat-Weds. 4-7pm. Thurs-Sun, 4:30-8:30. Apply at 28800 Five Mile Rd. Outdoor Trail Description Hts. See Special Care! No phone calls please.

MERCHANDISING

temp term would be perfect for retiree, homemaker, college student.

Call ETD Temporary Service
An Equal Opportunity Employer

NEEDED,

People to prepare labels $6.75/hour Flexible hours and locations. No experience necessary (international company). Call Monday - Friday 1-800-477-4290

OFFICE HELP PART TIME

Weekend receptionist needed for Sat. estate office in Northville. Saturdays 9-5 and Sundays 12-5 (A. Edwards and Company) 313-349-5200

OFFICE ORGANIZER

wanted. Must enjoy people & friendly atmosphere. 6 Mile & Merriman. Call Jeanette (313) 425-5371

PART TIME HELP

wanted. Flexible hours, 10-20hrs per week. 313-421-7171

PART TIME OFFICE MANAGER

for organized, detail oriented person for small CPA firm. Good typing skills a must. Outside work will train the right person. Some benefits. Call (313) 937-2077 (810) 477-0903

PART TIME

truck driver/delivery for 16 ft. boxed truck. Ideal for retired or semi retired person. 522-0020

PERMANENT CLERICAL

position answering phones, filing, computer skills preferred. Minimum experience of 2 years. $6.00 hr. Send Resumes, 359 S. Woodward, Birmingham, MI 48009

PERSON NEEDED

for Light Housekeeping in Northville. Hours: Mon thru Fri., 8 hours per day. Starting pay $5.50 per hr. Apply in person at City Transfer, 41000 Grand River.

PLAY LEADER

Position: required experience with children who have emotional/behavioral problems. Background working in early childhood, special education, social work or a closely related field. Part time hours, week days, evenings & Sat. For an application call Dina Lorenz at The Arc Lifolden 313-532-7915

PRESSER

For Farmington bridal shop Call (313) 477-6375

RECEPTIONIST/SECRETARY

Part time position. Must have excellent phone and typing skills. Computer knowledge helpful. Need own transportation. Apply: Farrell Electric Motor, Inc. 24630 Michigan Avenue Dearborn, MI

M-F: 9:00 a.m. to 5:00 p.m.

RED WING SHOES

is looking to assist with sales & the daily management of our store. Experience preferred. Call (313) 261-2316

SALES

Part time position available for a mature, responsible high school or college student. Hours and salary to be determined. Call 810-348-2858 between 9am-12pm or apply in person Mon-Fri 9am-3pm at Wheaton Optical, 30100 Grandmont Plaza 43455 W. 10 Mile Road

ANIMAL HOSPITAL

MECHANICALLY INCLINED
Reply to P.O. Box 958007, Westland, 48185

ATTENDANT

Full or part time Parking Booth Attendant & Janitorial position. Ideal for retired person. Call 810-645-1191

BRINGHAM

part time clerical, light typing, answering phone. Bringham Management. (810) 540-6288

CASHIER

- experienced, part time, for Livonia Party Store. Apply in person: Party Center, 30600 Plymouth Rd. Livonia. Between 9-5pm.

See Phil Schwartz.

CIRCULATION CLERK

part Time Wed.-Thurs.-Fri. $6.50 per hour Call Mrs. Ford (313) 477-1800

COURIER CLERKS

for stores in all areas. Tell us when you want to work! Manpower Livonia, 261-2200 Livonia, MI 48152 810-473-7585

CUSTODIAL SERVICES

Part-time positions in Livonia, Farmington & environs. Farmington Hills. Call 313-477-8900 Livonia 810-476-2700

CUSTOMER SERVICE

High volume Detroit area retailer is seeking for busy Bloomfield, Southfield, Livonia & Dearborn area Sport-Mart at 12500 Merriman, Livonia between 1-66 & Plymouth Rd. Apply in person 9-5 Mon-Fri.

DAY TIME CLEANER

Mature person needed to do light cleaning in our office. Hours are Mon-Fri, Good pay. Call Carolyn (313) 591-2000 Ext. 202 Livonia, MI 48150

DELIVERY DRIVERS,

part-time, for Livonia, Westland, Redford, Farmington Hills area. Must be 18 yrs. old, have valid driver's license, insurance. Apply in person at Domino's Pizza, 31509 Plymouth Rd. Livonia

- DRIVER/MAINTENANCE - For retail fuel dept.
- Apply in person at 7 Mile & Farmington Rd. Livonia
- Or call (810) 261-8350

GATE ATTENDANT

Must be over 18 years old, have valid driver's license, insurance. Apply in person at Domino's Pizza, 31509 Plymouth Rd. Livonia

524 Help Wanted-Domestic

DEPENDABLE HOUSEKEEPER needed, good references. Mon-Fri, Bloomfield Hills. (810) 585-3959

ESTATE MANAGERS

Exclusive Bloomfield Hills residence requires experienced staff. Some travel. Must be flexible with hours. Bloomfield Hills & Grand Rapids openings for House Managers, Housekeepers, Nannies & Chefs. Call Dawn Robinson, 810-932-1170 Harper Associates, 29870 Middlebelt - Farmington Hills, MI 48334

FEMALE with CNA skills needed to do shift work in my Rochester home. 810-656-1126

FULL-TIME Mon-Fri. childcare needed for 3 children in our Lathrup Village home. Non-smoking environment. (810) 569-1054

GROSSE POINTE

EMPLOYMENT AGENCY
60 YEARS RELIABLE SERVICE
Nannies, Housekeepers, Cooks, Nannies, Maids, Housekeepers, Gardeners, Butlers, Couples, Private Aids, Companions, Day Workers for private homes.
18614 Mack Avenue
Grosse Pointe Farms

HOUSEKEEPER - BABYSITTER
3 days a week in Southfield home. Experienced, non-smoker. Call Linda 810-557-6586

HOUSEKEEPER caregiver for elderly polish gentleman. Must be bi-lingual & live in Troy area. (810) 814-1101

HOUSEKEEPER/COOK
needed in Farmington area for 3 week-days approximately 4pm-7pm. Call between 6pm-8:30pm. 810-932-0058

HOUSEKEEPER

for room & board
Call 313-538-0398 after 4pm

HOUSEKEEPER - FULLTIME
For Senior Apartments. Flexible hours & benefits. $6 per hour Need own transportation. (810) 559-5330

HOUSEKEEPER/LAUNDRESS - Full-time. Birmingham area, to clean for young family of 4. References required. (810) 644-7097

HOUSEKEEPER/NANNY Needed Mon. - Fri. Non-smoker, honest, dependable, w/good references. Bloomfield Hills. 810-647-8129

HOUSEKEEPER - Qualified housekeeper 3 days per wk. 13 years experience. Must have references. Call Suzie at (810) 357-6132

LIVE-IN HOUSEKEEPER - To help care for home and children. Experience. Non-smoker. 851-0440

LIVE-IN MALE needed - Husband & wife welcome. Must be able to lift male disabled patient & drive. Mary

LOVING CAREGIVER needed in my Milford home for infant son. Must have experience & references. Excellent pay, beginning Fall. 313-685-3011

MAID SERVICES wanted twice a week. Must be Thurs. General cleaning, dishes, light laundry. Approximately 4 hrs. Call Orchard Lake Executive home. Please provide references. 810-335-8700

NEEDED-Someone responsible who loves active children to care for ours & our home mainly in the summer months, possibly 1 week day evening & about 20 hrs. Perfect for college student with interest in children or for part time job. Good pay, nice family (non-smoker). Must supply references. 313-432-0154

NURSE'S AIDE
part time, to care for elderly woman Westland area 313-729-7672

PERSONAL ASSISTANT - lack of all trades needed. Part time. Orchard Lake family. Errands, secretarial, some child care, benefits. Call / Carol at (810) 738-9633

PROFESSIONAL COUPLE - needs adult for school age child care. 2-7pm, Mon. thru Fri. Start mid August. Must provide references. Call (810) 644-8463.

SITTER NEEDED Summer only, For 2-4 kids. Farmington Hills area. Must have references & reliable transportation. Call Cindy after 5pm 737-2055

TEACHER - To tutor exceptional 2yr. old. Birmingham area. Duties include baby care. Flexible hrs, year round. References. Call 644-6463.

TEENAGER IN Northville area needed for summer babysitting - Days, Mon-Fri, 7:30AM-5:30PM.

WARM, LOVING woman to care for my sons in my Farmington Hills home. 40-45 hours per week. (810) 476-7242

EMPLOYMENT/ INSTRUCTION SERVICES #500-598

526 Help Wanted-Couples

ACTIVE COUPLE

To oversee luxury apt. community. Must be handy in maintenance work. Apt. plus CPM preferred. (313) 352-2220

CARETAKER COUPLE
For a 66 unit apartment complex, 28400 Warren Rd., in Westland. (313) 425-6339 or (313) 464-6042

COUPLE TO MANAGE - 150 unit apt. complex in Westland. Experience preferred. 2 days Mon-Fri only (313) 422-4000

526 Help Wanted-Couples

Resident Manager Couple

Management company seeking couple to manage medium size townhouse community in Oakland County.

REQUIRED: 2 yrs. experience in property maintenance, maintenance, and leasing.

Salary, apt., and benefits
Send resume to Director:
P.O. Box 1920
Birmingham, MI 48012-1720

530 Entertainment

DANCERS FOR ALL OCCASIONS
Bachelor, bachelorette, Birthdays are our specialty.
810-772-9573

THE BRIDAL DIRECTORY APPEARS IN THE Observer's Community Life Section AND THE Eccentric's Suburban Life Section

The Third Thursday OF EVERY MONTH!

Whether you are a caterer, photographer, florist, DJ, bakery, etc. etc. with a product or service for the bridal trade, the PERFECT WEDDING, you will reach hundreds of engaged couples looking for your business.

For Advertising Info Call:
VANESSA 313-953-2088

THE DJ CONNECTION
SPECIAL $250 per night includes 6 hrs. & lighting system! Valid June 1st thru Sept. 1. (810) 661-5862

532 Students

A 14 YEAR OLD GIRL interested in any job, other than baby-sitting. Call Krista (810) 473-5387

BABYSITTER AVAILABLE
Wayne - Palmer area, Westland. 13 yr. old girl with experience. Days or eves. (313) 326-4754

BRIAN - 15yrs. old. Mature, honor student. Southfield. 8-9 Mile Rd. area. College Student going into nursing looking for full time job in a medical atmosphere. No experience. Willing to work any good paying position, especially children. (313) 522-0910

COLLEGE STUDENT - looking for full time summer job in New York area. Skills include: computers, filing, typing, making & telecommunications. Call (313) 273-9733

COLLEGE STUDENT with degree seeks full-time work, to possibly continue part-time. Will train in warehouse experience.

CREATIVE WSU SOPHOMORE excellent written, verbal & graphic production skills, knowledge of Quark, Word, Word Perfect, Windows, Omni Pro & more. (810) 569-6193

DEPENDABLE student desires babysitting job, entry level accounting position. Have completed 1 yr. courses in Record keeping, accounting, & anergy. 313-522-5828

ENERGETIC - middle school student will mow your lawn. Adams/Walton/ Rochester area. Call 375-8407

ENTHUSIASTIC COLLEGE Student looking for work in Graphic Design, Illustration, Desktop Publishing, FreeHand 4.0, Illustrator 3.2, PhotoShop 3.0 313-937-8167

EXCELLENT WITH COMPUTERS/ Call Jeff. (810) 932-5989

FARMINGTON - Longacre school for developmentally disabled/ babysitter. Responsible, dependable person needed to babysit for son or full time. (810) 477-9813

GRAND VALLEY Student of 4 yrs. woman in Math & Physics. Looking for summer job. Will work for $5 hr. the summer. Wayne County area.

GRAPHIC Advertising Major is interested in working for advertising specialty company. Will train. Flexible lesance. Jane. (810) 626-2285.

HIGHLY MOTIVATED - enthusiastic, experienced sales rep. looking for a part time position earning $8 to $9 per hour. Willing to start immediately. Call Jeff (313) 455-4000

HIGH SCHOOL Grad seeks position in Engineering or secretarial field. Skilled in Typing, Shorthand, Filing. Internship, CAD training & Word-Processing classes. (313) 472-5378

HIGH SCHOOL STUDENT with great background in sales & clerical with ability to learn anything. Own transportation. Call Lenny at (810) 531-6752

HOME DAY CARE - 2 experienced college mothers providing in-home day care. Let us care for your child. Meals, snacks provided. Flexible hrs, very reasonable. (313) 730-4425.

JENNIFER - 13 yr. old, mature honor student. Experienced Babysitter w/ ages. Southfield, Rd. and 9 Mile Rd. area. Call (810) 848-9744

JUST GRADUATED from Catholic Central High School. Looking for part-time CAD in fall. Looking for experience. Call Jeff. (810) 932-5989

LOOKING FOR SUMMER WORK - (15 yrs. old) babysitting or has experience working at bakery, Garden City. Call Marisa (313) 522-9429

MARKETING Student seeks internship/ marketing or sales position to gain experience. Preferably S. America. Degree is a 3+ emphasis in Spanish & native retail element. 810-474-6095

PERSONABLE, hardworking 16 year old, excellent phone voice, high level of computer skills. Part time. Call (810) 647-4371

RESPONSIBLE CHRISTIAN 14 year old looking to babysit in Canton or Plymouth area. Lots of TLC. Available all summer. (313) 455-0993

SUMMER DAY CARE - Husband & wife, experienced, elementary school worker & teacher to provide a closely supervised, active & structured day camp program for children of employees. Good size backyard, pool, good references required. Canton area. Monday-Friday. Call 313-937-3181

WESTLAND mom who broders children has a child over 2 yr. of age full time, meals & activities are included. Linda (313) 595-8296

536 Childcare/ Babysitting Services

ABC's & 123's Family Home Day Care has openings for 12 months & up. Call (313) 981-5221 Livonia. Meals & snacks provided. CPR & first aid certified. Excellent references. Rochester Hills Call Heather.

ACTIVITIES, Meals & lots of love. Livonia Home Day Care. Licensed, CPR. Non-smoking. Full time only. Ronda/Sarah (313) 462-3901

A1 CHILD CARE
Great South Redford Area.
Arts & Crafts, Swimming, and Much More. Years of experience. Call (313) 835-5321

BETTY BOO'S Day Care - Quality, licensed. Infant- pre-school, learning environment in home setting. Westland area call 326-9000 Livonia 464-0342

BEVERLY HILLS DAY CARE has openings for Fall. 5 Minutes from Orchard Lake/I-696. Open 7am to 5 pm. Latchkey services also available. Our Grandchild School & Our Lady Queen of Martyrs. (810) 646-3942

CARING MOM, former teacher, has openings providing in-home day care. Let us care for your child. Meals, snacks provided. Flexible hrs, very reasonable. (313) 730-4425.

Certified elementary teacher wants to provide loving, nurturing environment in my Troy home. Big Beaver/ Coolidge area. Call Kathy (810) 474-6742

IN-HOME DAYCARE. Insured. Licensed. Educated in Child Development. Redford area. Full & part-time care available. Please call Julie: (313) 538-7814

JOLLEY GARDEN - Northville in-home daycare has openings for Kindergartener. After school care 11:45-5:30pm. Licensed. Call (810) 347-0177

JTOTS has openings for infants thru preschoolers. Comfy and nice new daycare in Farmington Hills. Privately owned & operated. (810) 471-1005

LASTING IMPRESSIONS Home Daycare has openings. Over 18 months. Meals & snacks. Lic. & CPR. Fun filled learning days. 313-453-5477

532 Students

RESPONSIBLE - female 9th grader for babysitting this summer. Full or part time. Auburn Hills & Rochester Hills area.

SIXTEEN YEAR OLD looking for any part-time service job. High level of computer skills. (810) 646-9252

STRAIGHT "A" STUDENT
Looking for employment. Learn quickly, enjoy typing, working w/people, sales or anything. Computer skills. 313-981-7273

TWO NINTH grade students can cut your lawn. Very reasonable prices. 810-478-8179 810-476-6138

University of Michigan graphic design student. Proficient in illustrator, free hand, quark X-press, pagemaker 5.0/6.0, computer design. Illustrations. Cheryl (810) 478-8719

WAYNE STATE honors freshman with AP & AR experience seeks summer position. Familiar with multi-line phones, filing & data entry. (810) 855-8193

15 YEAR OLD Southfield student would like babysitting job during summer. Any hours. Experienced with resident preferred. (810) 357-0335

18 yr. old High School Grad seeks part time job as Receptionist. Typing & working with computer systems such as IBM PC's. 313-591-3979

19 YEAR OLD College Student seeks part time employment as security guard or a similar job within this field. Call Laurie (810) 477-0957

534 Jobs Wanted-Female/Male

ACCOUNTANT - Available for Part Time. Can't work evenings. Will balance sheet, profit or loss. 20yrs. experience. (313) 862-8193

CATHOLIC, single, white male, with transportation seeking work, 1-4 days/week. Past experience driving, working w/children, retail, restaurant/ kitchen. Please call: 313-278-1912 (Rosewood Southfield)

Child care Livonia mom has an opening for your little one. Lots of TLC & fun in a smoke-free home. Excellent references. 313-522-2363

DEPENDABLE lady wishes housecleaning, will do ironing & laundry. Very good references. Dependable & honest. Call after 4pm 937-3011

ENGERTIC & YOUNG WOMAN - Can care for your child or pet anytime. Experienced, with own transportation. (313) 459-9294

EXPERIENCED TEACHER tutoring English as a Second Language, beginning to advanced levels. All group rates (810) 851-0442

GRADUATING SENIOR taking next year off from school to get work experience. Part time over the summer and next school year. Will work evenings & days. 313-397-3859 entry level. Laura.

HOUSEKEEPER
Experienced & dependable with references. Call Donna. (313) 281-6581

LOVING mother wishes to care for your child. Flexible hours. 1-2 acres. Lot of attention & TLC. Call Jackie (313) 427-2719

MOTHER OF 1 looking for playmates for Son. Lots of TLC. Meals & snacks provided. Redford area. 313-534-6747

MOTHER OF 1 wishes to watch your child, in the Livonia area. 5 years experience, lots of love & atmosphere. Call: (313) 261-2316

SUMMER DAY CARE - Husband & wife, experienced, elementary school worker & teacher to provide a closely supervised, active & structured day camp program for children of employees. Good size backyard, pool, good references required. Canton area. Monday-Friday. Call 313-937-3181

WESTLAND mom who broders children has a child over 2 yr. of age full time, meals & activities are included. Linda (313) 595-8296

536 Childcare/ Babysitting Services

ABC's & 123's Family Home Day Care has openings for 12 months & up. Call (313) 981-5221 Livonia. Meals & snacks provided. CPR & first aid certified. Excellent references. Rochester Hills Call Heather.

ACTIVITIES, Meals & lots of love. Livonia Home Day Care. Licensed, CPR. Non-smoking. Full time

MARKET PLACE

702 Antiques/ Collectibles

ANN ARBOR ANTIQUES MARKET -THE BRUSHER SHOW, & Sunday, June 18, 6 AM. - 4 PM. Exit I75, off I-94, then south 3 miles to to 5055 Ann Arbor, Saline Rd. Over 300 dealers in quality antiques and select collectibles. Admission $4. 27th Season. The Original!! Welcome back to some dealers we haven't seen for too long. BETTY ZWICKER BRISTOL, MI. with lots of QUIMPER, HOOKED RUGS, huge collection CANDY CONTAINERS: KEVIN RANSOM, Ashhurst, NY. BOOKS & PRINTS including fine leather bound CHILDRENS illustrated books reading copies to collectors, matted prints including HARRISON FISHER, MAYFIELD PARRISH, MORRIS PIERSON, WESTLAKE, OHIO, fine COUNTRY & PERIOD FURNITURE & ACCESSORIES including wonderful set Windsors in yellow NY great FARM TABLE IN BLUE, BENNINGTON PITCHER with hound handle., HUNTERS HORN, MICHAEL THREMBLAY STEINS GAME & HUNTING ITEMS, JUDITH WATKINS, HARTWELL, GA, ELECTRIC SMALLS including PERFUMES PURSES, COMPACTS LINENS. DEALERS NEW to the market POWDERHOUSE ANTIQUES, SUSAN ALEXANDER, YNC., NY small COUNTRY FRENCH FURNITURE AND DECORATIVE ACCESSORIES, POTTERY MAJOLICA ENAMELWARE & IRON including ART DECO LAMP glass signed "DEGUE", hammered iron base, French 1930's. CIRCA ANTIQUES, NANNETTE HORN ELMNHURST, IL. LADIES ACCESSORIES, COMPACTS, PURSES, HAIR COMBS, HAT PINS, PERFUMES, STERLING SILVER, NOTRE MAISON ANTIQUES, BAY CITY, MI. FINE ART GLASS LAMPS & CLOCKS, MANTELS OF YESTERYEAR, McCAYSVILLE, GA & RENO, NV. PARK PIGOTT, restored and refinished antiuque MANTELS OF EVERY DESCRIPTION, DELIVERED ANYWHERE IN us. judy warner, newcastle, mi WIDE SELECTION 16TH & 19TH CENTURY EARLY LIGHTING.
Returning regulars PATRICA COBB, AA, MI., always a good selection of American & English fine SILVER, fine Victorian & Edwardian JEWELRY, GLASS CERMANICS BRASS PAINTINGS & PRINTS, THOMAS FORSHEE STOCKBRIDGE, MI., CHINESE EXPORT, GAUDY IRONSTONE WEDGEWOOD & AMERICAN FURNITURE BOB VERMILLION, HUNTINGTON WOODS, MI., country primitives & FOLK ART including TRAMP ART miniature TRAMP ART DRESS with mirror 19th c. BENTWOOD CHILDS ROCKER IN original green paint 19th, COLUMBIA COUNTY, NY, small grimitive chest in original saimon/white paint 19th c. TRAPUNTO patchwork QUILT, LYLE DRIER, WAUKESHA, WI., nice collection unusual and rare TEA LEAF IRONSTONE sauce tureen with ladle, 4 handless cups with saucers, open soap dish, egg cups, extra nice SEWING BIRDS FIGURAL TAPE MEASURE. Collection HOTEL & DOOR BELLS, PA HERITAGE, LINDEN, MI., HUTCH TABLE 61" in pine early 1800's, JELLY CUPBOARD with raised panel doors, in old red. BLANKET CHEST pine dovetailed with two-part lift top. KNIFE CARRIERS one in tiger maple another in pine. FLO BLUE SHOPPE 100's pcs. FLOW BLUE including rare and unusual, CHARLES PRADO, ST. CLAIR SHORES, MI AMERICAN COUNTRY including CHIPPENDALE, CHEST OF DRAWERS three over four graduated drawers good small size 378" wide 39" height, PENNSYLVANIA BLANKET BOX in yellow grain paint with tulips, bird of Paradise & pinwheel decoration. GEMINI ANTIQUES, LA GRANGE, IL. LINENS & CLOTHING, SANFORD GORBY, PITTSBURGH, PA, VINTAGE WRIST & POCKET WATCHES including rare MINUTE REPEATER 36 size in travel case, Bailey-Banks & Biddle, JEWELRY, JEFF GORDON, BOWLING GREEN OHIO collection 12 BUGGY BLANKETS & CARRIAGE ROBES by Chase & Stook, animal and floral motifs in excellent color & condition, GREGS, CINCINNATI, OHIO, CHANDLERS STREET LIGHTS MANTELS, JOHN HAUSHEER, CARY IL. wonderful collections TOOLS including harness bookmakers woodworking STRAIGHT RAZORS CORKSCREWS STEIGER WARE including ROLLING PIN, wonderfully carved bowl with handle in shape of mans head possibly 18 c. BONE carved SNUFF BOX, BLUE SPONGEWARE WHISTLE in the form of a dog, BUTTER PRINT of a woman carrying a bucket, ANTONIO RAIMO, PA & GA BOOKS including leather & fine decorative bindings, foredge paintings, illustrated moveable & pop-up books, antiques PRINTS, DENISE SCOTT, PLEASANT RIDGE, MI., FURNITURE & POTTERY HEPPLEWHITE, PEMBROKE TABLE 5 slatback painted chairs, PA. PRATTWARE JUG, HERITAGE HARVEST, MILFORD, MI., walnut HANGING CUPBOARD, two panelled doors over 3 dove tailed drawers 19th. c., FOLK ART carved walnut BOX in shape of book, opens to checker board with original lock & painted checkers. PA PIE SAFE on turned legs with original paint blck over

GRANDFATHER Clock, circa 1920, Rosbury case, 8 day T & S, $2,400. Call (517) 723-5949

GRAND OPENING! JUNE 24, NOW OPEN! ROBIN'S NEST ANTIQUE MALL in Old Village Plymouth, 540 Starkweather 313-459-7739

702 Antiques/ Collectibles

DEL GIUDICE ANTIQUES

Estate & private Sales, Insurance and Estate appraisals done.
MEMBER OF ISA
Call or visit our gallery as many fine Estate pieces have recently arrived.

We are also looking to purchase: KPM, Meissen, Lalique, Sevres, Royal Vienna, and other fine china and crystal.
WE MAKE HOUSE CALLS
515 S. Lafayette Royal Oak
Mon-Sat. 11-6
810-399-2608

FOR SALE IVORY TREE - probably made in Africa in the last century. Consists of 27 inch ivory trunk with 4 - 19 inch branches, each branch has 5 ivory leaves. Ivory leaves vary from 3-4 inches in length and 1.5 to 2 inches in width. 5 birds sit on tree branches. Principle bird carving shows stork eating a snack. This is 10 inches high. Other birds go from 2.5 to 3 inches in length. For more information call 313-342-4235.

ICEBOX - 61½' high, 7' wide, 29" deep, 6 doors-glass/mirror, solid oak, brass hardware. (810) 629-3065

OPEN 7 DAYS A WEEK!

PLYMOUTH
ANTIQUE & CRAFT MALL
975 West Ann Arbor Trail.
New Dealers Wanted
313-459-0000

REDFORD, round oak pedestal table, 46", 4 pressed back chairs, $450. Mission Oak china cupboard $475. 313-534-1166

ROSE Medallion china, 95 pc. service/12 w/bowls, platters+29 pc. tea set, all excellent. (810) 625-6212

SANDERS ANTIQUES
35118 MICHIGAN AVE.
WAYNE, MI. 15,000 sq.ft.
Buy, Sell & Trade. Open
10-6 daily. 313-721-3029

SELLING YOUR ANTIQUES? Hickory Hill Antiques can sell your valuable pieces for you. Let our reputation for quality and high traffic show rooms go to work for you. We'll get the most for you. Call for a free appt. Daily 10-6.810-477-6630

SET SALE ONLY 9 Grand Prix Formula 1 posters, professionally framed with glass. 1982 to 1990. $1000 (810) 681-3405

Vertical Grand French repeating action piano. Solid oak. Perfect ivory keys and Pathe phonograph console Victrola mahogany with paper horn. (810) 474-7491

WANTED: old sheet music, post cards, books, cigar/fruit labels, advertising. (810) 540-8240

704 Arts & Crafts

CRAFTERS WANTED
for craft show Oct. 21, 1995. First Presbyterian Church, Troy.
Call after 5PM (810) 689-7385

SOUTH LYON GALA DAYS
Needs vendors for flea market, crafts and food vendors. Applications available. Call, (810) 437-3830

706 Auction Sales

AUCTION! AUCTION!
SOUTHEAST MICHIGAN
AUTO AUCTION
Monroe, MI 313-586-6998
Thurs. - June 19, 1995
25 Plus Salvation Army Vehicles to be AUCTIONED!!!
Last bid will Buy
All Sales Absolute
Cars to be sold 6:30PM SHARP

Many Late Model Cars To Be Auctioned Afterwards

ESTATE AUCTION
Sat. Night June 17, 7pm
Doors Open at 6pm
Plymouth Community Cultural Center, 525 Farmer, Plymouth
FIREARMS, HUNTING KNIVES, TOOLS, GLASSWARE, SPORTSCARDS

Firearms: Remmington Sportsman 48 model 100 in original box, never fired. Limited edition Winchester model 94 carbine, legendary lawman, lever action, 16" barrel, 30/30 Winchester, in original box, never fired.
Hunting Equipment: leather gun & carrying cases, telescope, 20x80mm zoom.
Tools: electric belt sander, new Black & Decker 3H drille, dril bits, new screwdrivers, tools too numerous to list.
Misc items: glassware, color T.V., set of Noritake dinnerware for 12, "Duetto". Much, much more not listed. Sale is conducted by:
J. C. Auction Services
Inc. 313-451-7444

KING ESTATE ANTIQUE AUCTION
Beautiful Antiques
Clocks - Tractor - Motor Home
Auction at 5205 Warner Rd., Fowlerville, MI Take I-96 to Exit 133-M59 then east to Grand River north on Grand River 2 miles to Warner.
SAT. JUNE 17 AT 10:30 A.M.
Owner Estate of Beulah King
Braun & Heimer Auction Service
Lloyd Braun Jerry Heimer
Ann Arbor Saline
(313) 665-9646 (313) 994-6309

NOTICE OF PUBLIC SALE

Notice is hereby given by the undersigned that on Monday, June 19, 1995 at 9:30 AM. at 934 Ann Arbor Rd., Plymouth, MI., 48170, a public auction of the following vehicles will be held:

PLYMOUTH HORIZON, 1983
1P3BM18C9DD299505
TOYOTA MR2, 1988
JT2AW15COJO142323
FORD station wagon, 1980
OB78G117367
MAZDA GLC, 1984
JM1BD2219E0760367
FORD ESCORT, 1988
1FABP0428FW231692
FORD Econoline Van
1FTJE34H4JHB03187
BUICK SKYHAWK, 1984
1G4AB8P1EK401112
OLDSMOBILE Cutlass Supreme
1F47P8M565448
PONTIAC GRAMD AM, 1986
1G2WP27UOGC801654
PONTIAC CATALINA
2G2A169A7B1701205
CHEVROLET, 4 DOOR, 1986
1G1TB68C2GA119531
PONTIAC, 2 DOOR, 1982
1G2AB27G5C7627579
CHEVROLET, 2 DOOR, 1975
1X27G6W227830
FORD, 4 DOOR, 1982
2FABP0645CX258563
FORD, 2 DOOR, 1979
XE91T204999

Dated: June 12, 1995
By: Plymouth Twp. Police Dept.
Publish: June 15, 1995

PIN BALL + VIDEOS + JUKES
Over 200 Games
Auction Sat., a.m., June 17th
Inspection 9:30 - Auction 10:30
Call JOHN BENO (810) 435-0200
SKY ROCKET AMUSEMENTS
4900 Fernlee, Royal Oak
OPEN DAILY

708 Rummage Sale/ Flea Markets

BIG AC FLEA MARKET & GARAGE SALE - June 17, 9am to 7pm. Pontiac Center, 36000 W. 8 Mile, Farmington Hills.

708 Rummage Sale/ Flea Markets

CANTON - Rummage/Bake Sale. Christ The Good Shepherd Lutheran Church, June 15,16, 9-5. 42590 Cherry Hill - W. of Lilley, S. of Ford.

COMMUNITY RUMMAGE SALE! Sponsored by Boy Scout troop 477. Dexter High, 2615 Baker Rd, Dexter. Fri. 6-16, 9am-6pm. Sat. 6-17, 9am-3pm. Hundreds of items added Sat!!

COMMUNITY RUMMAGE SALE
PLYMOUTH SQUARE APARTMENTS
JUNE 14,15,16, 10-4PM
Off Ann Arbor Road, 1 block W. of Sheldon (next to Big Boy).

FLEA MARKET & ANTIQUES
Bethany Baptist Church,
Hiller Rd., N. off Commerce Rd., Waterford. June 15, 16 & 17

FLEA Market stock - $1500: Beatles, Coke, Marilyn, books, records, sports. Mon-Fri after 3: 810-399-2598

IN-STORE RUMMAGE SALE
Kathy's Kollections / Glabach's
New closeouts jewelry baskets gifts
3039 W. 12 Mile Rd, Berkley
between Greenfield & Coolidge
Thurs, Fri & Sat. 11am to 6pm

RUMMAGE SALE, St. Thomas Aquanis, EVERGREEN AT FORD RD., in garage & hall. Mon., June 19, 9am-7pm, Tue., June 20, 9am-4pm.

710 Estate Sales

A BIG HOUSEHOLD SALE
MADISON HEIGHTS
FRIDAY & SATURDAY
JUNE 16 & 17 10-5

SOUTHWESTERN & CONTEMPORARY LOVERS

LIVING ROOM: Southwestern entertainment unit & etegeres. Floral sofa & chaise lounge.
DINING ROOM: New white pickled oak table & chairs.
BEDROOM: New complete king size brass bed & 3 Contemporary dressers.
BEDROOM: Futon bed & desk.
ACCESSORIES INCLUDE: Sofabed. Custom bassinet. Tables, lamps, pictures. Stackable full size Maytag washer & dryer. Silk flowers & decorative items. Womens clothing size 5-14. Jewelry. Camping gear. Vacuum cleaner & carpet cleaner. HOUSEHOLD MISC.
1235 Maureen
Off 12 Mile Rd., between John R & Dequindre, turn South on Hales, 2 blocks to Maureen

Lilly M. & Co.

AN ESTATE SALE EVERY DAY
SAVE UP TO 70% & MORE ON LIKE-NEW QUALITY FURNITURE AND DECORATIVE ACCESSORIES
IF IT DOES NOT MEET OUR HIGH STANDARDS, IT IS NOT DISPLAYED IN OUR SHOWROOM
FEATURING ANTIQUES
An outstanding antique oak curve front china cabinet and antique oak bookcase with glass doors. Real nice Victorian settee, chairs, marble top tables and lamps. Antique oak round pedestal table with paw feet + lotes antique porcelain, crystal and accessories. Collectibles.
MANY OTHER GREAT BARGAINS ON NEW ARRIVALS
Beautiful 4 piece beige leather sectional. Elegant Hamdredon & Thomasville bedroom, sets. Entertainment units, wall units, bookcases, easy chairs, sofas, dinettes and dining room sets, lamps, tables, fine china & crystal and more.

RE-SELL-IT ESTATE SALES
34789 Grand River, Farmington
OPEN EVERY DAY, 10AM-6PM
SUNDAYS, NOON-4PM
(810) 478-SELL

ANOTHER
ESTATE SALE BY IIRIS
Sat. June 17, 9:30-4
30735 Oakview Way
Bingham Woods, take 13 Mile Road, between Telegraph & Lahser to River Crossing, go S. to the 3rd left which is Oakview Way, to address.
"90's GALORE"
CONTENTS INCLUDE:
Swedish & Danish 50's modern furniture including chests, desks, chairs + rocker + muffler + sideboard + mahogany table + dinette set & 4 chairs + BEAUTIFUL WEDGEWOOD DINNERWARE + Latique Orrefores & silver pieces + large mahogany bookcase unit + lots of prints & paintings + 2 hand-loomed area rugs + 2 other area rugs + WASHER, DRYER, REFRIGERATOR, AND FREEZER + tools + linens + clothes + Much, more!
IRIS KAUFMAN 810-626-6335
Associate Member
International Society of Appraisers

ANOTHER ESTATE SALE
SCUPHOLM & SHARP
25864 Deerfield
Dearborn Hts.
West off Beech Daly, between Ford Rd. & Cherryhill
Fri., 10-4; Sat. 10-?
Ours numbers 9:30 AM Friday.
50's funky, fun, furry living room furniture. Glass & brass dining table set, cylinder etagere & sofa table. 2 bookcases, dresser, chest, entertainment center & more. Wonderful assortment of newer books, lots of cookbooks, silver, brass, knickknacks, glassware, collectibles, figurines. Royal Doulton "Babie". Lots of ladies quality clothing.

ANTIQUES & MORE!!!
Birmingham Estate Sales
Thurs.-Sat., June 15-17
9:00 am-4:00 pm
Furniture, clothing, antiques household goods, books, linens, appliances, sports equipment, garden tools, framed artwork.
201 So. Glenhurst
(So. off 15 Mile, E. of Cranbrook)
967 Rivenoak
(W. off Adams, No. of 15 Mile)

A. & T. SALES
RESPECTFUL ESTATE AND HOUSEHOLD SALES
EXPERIENCE! REFERENCES! CLASSY PRESENTATION!
VAST MAILING LIST!!!
313-838-0083/Schecter

BIRMINGHAM, All household items must go! Fri., Sat., 9 to 6pm. 437 E. 14 Mile Rd. W. of Woodward between Greenfield & Pierce.

710 Estate Sales

ANOTHER 2 GREAT HOLIDAY SALES
By
Everything Goes
#1. Fri-Sat. June 16-17, 10-4
145 Dwight - Pontiac
N. off Huron (M-59), E/Telegraph.
GREAT SALE INCLUDES:
NEC 52"MTX T.V. + sectional sofa + porch furniture + sofa bed + bookcase unit + full size bedroom set + entertainment center + 3 VCR's + T.V. + electronics + HP Laser printer + washer, dryer, fridge + desk + Hummels + TREMENDOUS COLLECTION OF OLD BEER MEMORABILIA i.e. neon signs, banners, cans & bottles, wooden kegs & cases, trays, glasses, panels & displays + Video camera + lamps + recliners + lawn tools + lawnmower + compressor + bench grinder + 4 solid oak doors with etched glass + great household items + much more!

#2, Sat. June 17, 10-4
Sun-Mon June 18-19, 11-3
3305 Interlaken, Pine Lake
N. off Long Lake,
between Orchard & Middlebelt
EXCLUSIVE PINE LAKEFRONT RENOVATION/DEMOLITION SALE
ALL CURRENT UPDATED HOUSE PARTS & FURNISHINGS
Carpenters & Movers On-site!
HOUSE PARTS INCLUDE:
solid oak kitchen with Corian tops, island & appliances + all oak 6 panel doors + 7- 8ft Pella doorwalls + all Pella windows + built-ins + marble fireplace & vanities + marble-top bar & 6 stools + moose antler dining fixture & sconces + 2 fireplaces + cherry mantle + 4 complete baths plus master + all hardwood floors + Solarium window treatment & shutters + 3 furnace & 2 A/C systems + garage door + cedar shake + brick + plant material + trim + 2 sets of front doors + huge skylights + all lighting + 2 sumps + glass-block + alarm + sauna + water softener + complete home gym + marble top dining table, 8 chairs, buffet + 2 Baker display cabinets + king-size solid brass 4 poster canopy bed + 2 bedroom sets by Ello + 2 sectional sofas by Directional + leather sofa, chair & ottoman + tan leather sofa set with recliner & matching tables + carved oak entertainment unit + pleated burgundy leather sofa + marble tables + carved tables + lacquer tables + artwork + T.V. & stereo equipment + oak bookcase bedroom set by Henredon + teacart + Rattan + lacquer wall unit + antique bureau + chest + wash stand + fine jewelry + Soooo much more!
810-855-0053

CERTCO ESTATE SALE
27250 Ford Road,
E. of Inkster, park on Fairwood,
½ block E. of sale.
Fri-Sat. 10-4pm
Full contents: furniture, tools, clothing, collectibles, washer, dryer, many religious items, household misc. Everything will be priced to sell. Numbers at 9am. 313-522-3580

DUMAR 2 Sale Weekend!
SALE #1: ONE DAY ONLY,
Friday, June 16, 10-5pm.
Numbers Friday at 9:30 am.
Couch, chairs, end tables, lamps, curio cabinet, small rolltop desk, oak dropleaf dining table/leaves/chairs/hutch buffet, microwave, misc. Antiques/Collectibles: Moriage tea set, English cups/saucers, Lenox vase & urns, Soapstone Buddha, Rogers Silverware, Shawnee cookie jar w/salt & pepper, Hall kitchenware. Cash only.
7633 Manor Cir., Westland
Take Warren Ave. to Central City Parkway (between Wayne Rd. & Newburgh), north, to first driveway (Woodland Manor) left, stay to the right to the 7th building.

SALE #2: ONE DAY ONLY,
Saturday, June 17, 10-5pm.
Numbers Saturday at 9:30am.
Bed, ringer washer, dryer, hand tools. Antiques/Collectibles: Golden Oak table/6 chairs/mirrored-back sideboard, oak chest of drawers, wine press & barrels, Blue Onion cannister set & cookie jar, ruby-flash thumbprint sherbets/cups/saucers/dessert plates, misc. Cash only.
8858 Ball, Plymouth
North off Joy, west of Main St.
SYLVIA (313) 981-1825

Estate Sale, June 15-16, 9am. 34615 Spring Valley, between Joy & Warren on Wayne Road, Holiday Park.

ESTATE SALE
450 N. York, Dearborn
between Telegraph & Outer Dr.,
north off Chemphill. Fri. & Sat., 10-5. Antiques, collectibles, secretary, Fostoria, oak "Larkins" server, old leaded glass hanging shade, furniture, kitchen items, garage items, good general household. Large collection of old auto brochures, papers, booklet advertisements, license plates, etc. Also model train, layout and much more.
RETRO IMAGE COMPANY
Numbers at 9am. Cash Only.

ESTATE SALE, Sat., 6-17, 10-4pm. Farmington Hills, S. of 9 Mile, W. of Farmington Rd. Take Bostwick off Farmington to 21831 Flanders. No Early Sales.

ESTATE SALES BY DEBBIE
IN HOUSE
•Full Estates - 20% Fee
Cash paid 48 hrs. after sale
•Auction - Consignments
ANTIQUES WANTED
-CASH BUY OUTS-
Our Reference List is the Best Thing We Have!
313-538-2939
WE DO ALL THE WORK!

ESTATE SALES & LIQUIDATIONS - CONDUCTED BY -
THE Yellow Rose
Shirley Rose 313-425-4826

FURNITURE, misc. furnishings, office furniture, computer, patio furniture, tools, etc. (810) 488-0672

GREENTREES ESTATE SALE
Fri.-Sat., June 16-17
10am-4pm
552 Park, Birmingham. North off Oakland between Woodward & Hunter.

Tables, chairs, lamps, bookcases, cedar chest, Woolen-style dress. Good collectibles in pressed glass, Fostoria, Imperial; collections of pitchers, teapots, cups & saucers, Noritake "Azalea", Christmas plates. Flatware in sterling (Lunt modern Victorian pattern), silverplate, coin, stainless, brass. Lots of books, linens, framed pieces, bottles including Beam, Avon. Needlework & knitting supplies, sewing machines, housewares, tools, women's clothing, furs & hats. Over 50 years collecting!

HUGE ESTATE/GARAGE SALE, June 15, 16, 8-5pm, June 17, 8-3pm. Great selection and buys. Don't pass up this one. Furniture, chairs, barstools, waterbed, appliances, clothes, antiques, sweepers, dishes, glassware, craft & holiday items. Depression glass, & collections. Any reasonable offer. 1345 Giddings Rd. between Perry & Walton Blvd.

ROYAL OAK. Everything must go! Living room, dining room, bedroom, lamps, tools, porch furniture, misc. Fri. 6-16, Sat., 6-17, 9-5pm. 1020 Mohawk, 1-½ block S. of Lincoln betw. Main & Campbell

710 Estate Sales

ROCHESTER HILLS. Fri-Sat. 10-4. 2963 Woodford Cr., off Adams Rd., N. of Tienken, take South Kilburn to Woodford Cr. Contents of house: large plants, pine king bed set, double bed, trestle table & benches, lots of sofas, loveseats, cherry tables, lamps, chairs, bar set, patio set, grill, small picnic table, 10 speed bike, clothing.

ST. CLAIR SHORES. Estate Sale 1 family in the same home since 1928. Furniture includes: 40's mahogany dining set, excellent condition, piano, 20's & 30's kitchen sets, 40's bedroom sets, great art modern lounge chair, 50's couch mint condition. Lots of older furniture, some needing TLC, includes: Hoosier cupboard, 20's china cabinet, etc. Antiques include: cut glass, Waterford, Lalique, depression glass, fine china, perfume bottles. Lots of older kitchen, vintage clothes & linens, tools, lawn equipment & much more! Sale Fri & Sat., 10-5pm. Numbers at 9am, Friday. 21725 10 Mile Rd. St. Claire Shores, just S. of Harper, park on side street.

711 Garage Sales Oakland

ATTENTION Looking for decorating bargains? See Classification 702 - A COLLECTION of household items. For more details about the sale.

BERGLEY- 2071 Eartmont, S of 12, E of Coolidge. Fri & Sat, 9-6. Kid's stuff, furniture, dishwasher, misc.

BEVERLY HILLS Yard Sale - Georgetown Sub. 30077 Fox Run, S. of 13 btwn. Lahser & Telegraph. Fri. & Sat. 10-6pm. Antiques, etc.

BEVERLY Hills-19400 Beverly Rd. Baby items, toys, miscellaneous. 6-16 & 6-17, 9-3.

BEVERLY HILLS - 32920 Lahser at 14 Mile. Antiques, books, household, furniture, lawn, garden. Fri-Sat. June 16-17, 9-4. Lots of stuff.

BIRMINGHAM: Did you buy plain candelabra at Villa Street Sale on 5-9-957 extra pieces. (810) 642-7835

BIRMINGHAM, Garage/House Sale. Everything must go! Glassware, household items, some furniture, clothes. 2603 Manchester, off Coolidge, between 15 & 16 Mile. June 16-17, 9am-5pm

BIRMINGHAM - 484 Warren Ct., directly across street from parking lot of Jacobsen's womens store. Small collectibles, big collectibles, some furniture, some antiques. Thurs. June 15, 8 AM. Fri. June 16, 12-4.

BIRMINGHAM - 50 Yrs. of treasures. Antiques, furniture, books, glass, tools. Free classic car poster w/purchase. Fri., Sat. 9-5. E. of Lahser, S. of 14, 31780 E. Bellvine Trail.

BIRMINGHAM 5 family garage sale, a few antiques, collectibles, maternity & infant items & other stuff. 997 Henrietta, N of Lincoln 1 block W of Pierce. Fri-June 16, 9-4; Sat., June 17, 9-3

BIRMINGHAM-5th anniversary mother of bride & mother of groom garage sale. Lots of good stuff. 933 Mohegan, Adams Rd. at 15½ Mile. Thurs., Fri., Sat., 9-4.

BLOOMFIELD HILLS: Colberry Hills Subdivision. Sat. June 17. 9-2. S of Square Lake Rd./E of Woodward.

BLOOMFIELD HILLS - 5 Families. Bikes, toys, generator, furniture, bedding, more. Thurs-Fri., 9:30-4. 7411 Old Mill, N off 14, W of Lahser.

BLOOMFIELD HILLS - 3814 Quarton Rd. between Lahser & Telegraph, June 17 & 18, 9-3. Furniture, golf clubs, lawn mower & much more!

BLOOMFIELD HILLS - 5 family sale. kids & adult clothes, toys, cozy coupe, home furnishings & much more. 218 Westbourne, S. off Maple, E. of Lahser. 6-16, 9-5; 6-17, 9-3.

BLOOMFIELD HILLS - 5 families. Antiques, sterling & silver plate, exercise bike, infant, child & adult clothing, baby equipment, books, jewelry, car carrier, toys, china platters & dishes, much misc. 3259 E. Breckenridge, S. of Lincoln, E. of Lahser behind Brother Rice School. June 15 & 16, 9:30-5.

BLOOMFIELD HILLS - Sat-Sun, June 17-18, 9am-4pm. 50 years of stuff. Two 1940's bikes (1 female), reel mower, leaf collector, wheelchair, 8 ft. shutters, yard tools, furniture, fabrics, frames, mirrors, glassware, vases, games, golf clubs, books, old sheet music, coffee maker & other appliances. Much more. 3775 Mill Spring Rd, Hickory Heights, 2 blks. S of Long Lake, 1 blk. E of Squirrel.

BLOOMFIELD - Multi-Family. 3816 W. Lincoln, E. of Telegraph, W. of Lahser, June 17 & 18, 9-5. Antiques, collectibles, furniture, household

CLAWSON - Tools, collectibles, Misc. Corner of Nakota & Batchewana, E. of Crooks, S. of 14. Fri & Sat., June 16 &17, 8am-7pm.

FARMINGTON Hills - Harrison girls track, board fund raiser June 15-17, 9-5. 36788 Ashover, off 9 Mile.

FARMINGTON HILLS - Thurs.- Fri., 9-4pm. 32231 Queensboro, 14/ Middlebelt. Toys, clothes, mens, maternity, kids, furniture, housewares

FARMINGTON HILLS - Huge 1st time sale.Toys, clothing, etc. Sat. 13 & 14 Mile, off of Farmington, W. on Walnut Lane. 33834 York Ridge. Jun. 15 thru 17, 9 to 4.

FARMINGTON HILLS - Lots of fabric & trim 1¢ per inch, yarn 25¢ ball, household items, 10 speed bike, etc. Thurs-Sat. 10-4. 30968 Hargrove Court, N. of 13, between Orchard Lake & Farmington Road.

FARMINGTON HILLS, June 16 & 17, 10:30-4. Furniture, household items. 13 Mile & Orchard Lake.

FARMINGTON HILLS - Glenn Oaks Sub, N. of 13, 1 blk. E. of Orchard Lake. Thurs., Fri., 9 to 5. Much misc

FARMINGTON HILLS - Sat., 1 day only, 10-4. Furniture & children's clothing. 22327 Tredwat, 9 & Inkster.

FARMINGTON Hills, 26359 Dundalk, NW corner 11 Mile & Middlebelt. June 15, 9-4. Lots of misc.

FARMINGTON Hills, June 16-17, 10-4; misc. 29746 Ravenscroft, ½ mi. W of Farmington Rd, N of 13

FARMINGTON HILLS - Thur-Fri, 10-5. Sat., 9-1. 25055 Chapelweigh, S. of 11, E. of Middlebelt. Antiques, knick-knacks, clothes, misc.

FARMINGTON HILLS, June 15-17, 9-5 PM. 25029 Castlereigh, S. of 11 Mile. Furniture & accessories, household, clothing and lots more.

FARMINGTON Hills-28147 Wildwood Tr., N. of 10, W. of Inkster in Woodbine. June16-17, 10-5. Dehumidifier, skis, household items. No early birds.

FARMINGTON HILLS - 27138 Skye Drive, West, 11 Mile & Inkster Rd. Farm Meadows Sub. Moving/Garage Sale. Sat. & Sun. 9-5. Household items, baby items, toys, clothes (ladies: medium/small, size 8-10).

FARMINGTON HILLS Home Sale. 55 Yr. accumulation of furniture, kitchen, books & Misc. treasures. Giveaway prices. 28600 9 Mile (between Middlebelt & Inkster). Thurs. & Fri. 10-5pm.

FARMINGTON HILLS-Baby clothes, toys, kids books & games, Maternity clothes. Office equipment & furniture. 24729 Dechilliod, 10 Mile between Middlebelt & Orchard Lake. Fri & Sat, Jun 16 & 17, 10am- to 5pm.

FARMINGTON Hills-Dining table & chairs, kitchen set, furniture, clothing, lots of Little Tykes & much more. June 15-16, 9-3. 25066 Brookview S. of 11 Mile between Middlebelt & Orchard Lake Rd.

711 Garage Sales Oakland

FARMINGTON - quality sale, king size headboard, china cabinet, couch, much houshold. June 15,16,.17. 10-4. 35591 Tall Pine, off Drake Rd. 1 blk. S. of Grand River

FARMINGTON - 22795 Violet, Sat., 10 to 4. Weather permitting! Orchard Lake & Grand River area

FRANKLIN - Huge moving sale Fri. & Sat. 9 to 5pm, Sun. 12 to 5pm. We have...antiques, furniture, folk art, collectibles, washer/dryer, Sony TV, Apple II C printer, lawn mower & gardening equipment, cast iron beds, lamps, pottery, complete darkroom equipment, designer clothes, lots of books, peace love & happiness & the list goes on and on... be there. 26040 German Mill, on Franklin between 13 & 14.

Franklin - Misc items. Sat, June 17, 9-2:00. 32950 Grimsby, 3 blks west of Telegraph. 1st house so of 14

LATHRUP VILLAGE-Multi family moving sale. Fri-Sat. 9am-5pm. 18550 Glenwood, N. of I-696, W. of Southfield Rd. Clothing, collectibles, furniture, toys & more.

NOVI - Craft sale. 42137 Pellston, Country Place, Court T. Thurs., Fri., & Sat., 9-5.

NOVI - DUNBARTON PINE SUB SALE - Sat., June 17, 9-3pm. N. off 9 Mile, W. off Taft. Look for Signs. Bargains, Bargains, Bargains

NOVI-Stonehenge Condos-23628 N. Rockledge off Haggerty, between 9 & 10. Lots of baby items/clothes.

ROCHESTER HILLS-Adams & Walton. Moving. 28 years good stuff. Catering equipment. Fri-Sun, 9-4 only. 149 Foxboro.

ROCHESTER HILLS - Collectibles, commercial hot dog steamer, lams skin wall hanging, wood medicine chest, cain chairs, china, sailboat. 3375 Melvin, S. of Auburn, W. of Dequindre, Thur. thru Sat. 9am- 4pm

ROCHESTER Hills, huge 2 family sale: Ridgefield Ct. Many items, Fri. 9-4, Sat. 10-4. Chichester Sub, N of Tienken btw: Livernois & Brewster

ROCHESTER HILLS - Huge 4 family sale, Thur. 9-5, Deer Run Sub, off Avon between Livernois & Crooks. Kid's clothes & toys, men's & women's clothes, household items, books & more.

ROCHESTER Hills-June 15-17, 9-4. North Hill Sub behind Farmer Jack at Tienken & Rochester. Furniture, lawn mowers, mens, womens & childrens clothing, toys, etc.

ROYAL OAK - Beds, tables, & more. Saturday, June 17, 9-4pm. 717 S. Gainsborough, E. of Main.

ROYAL OAK: Children's Garage Sale Only. Tons of baby clothes. Some toys. Fri, June 16, 9-3. 1508 Englewood. N. of 13, E of Rochester

ROYAL OAK, GREAT GARAGE SALE-3 Families. 309 W. LaSalle, S. of 13 & W. off Main. Antiques, Collectibles, furniture, crafts, kids stuff, hardware, tools, shelving, kitchen stuff, exercise equipment, more. Fri-Sat. 10-5pm.

ROYAL OAK - Sat. June 17, 9-3pm. 820 E. Second. Furniture, sporting equip, womans clothes, collectibles, more. E. of Main, S. of 11 Mile.

Southfield-Firmflex furniture, pager, caller ID, clothes, Sat. 9-4. 24900 9 W. Mile, ½ mile W. of Telegraph.

SOUTHFIELD - hugh yard sale. Benefits for non-profit organization. June 22 thru 25, 9 to 5. We have everything. 19769 Midway, E. off Evergreen, between 8 & 9 Mile.

SOUTHFIELD Thurs-Fri-Sat., 9-4. 27425 Berkshire, N of 11, W of Evergreen. Trundle bed, clothes, 20 yrs. misc. household items.

Southfield-18329 W. 13 Mile Rd., Apt 33. Village Park Apts. June 15, 16, 17, 9-4. Dynamite sale. Designer clothing $10 & under. 3 pc off-white sofa set $250. Appliances, & more.

SOUTHFIELD - 2 family. Sat-Sun, 9-5. Childrens & ladies clothes, household goods, dining table & chairs, sofa & more. 28320 Tavistock Tr., N. of 11 Mile, off Lahser.

St. Clair Shores, BIG GARAGE sale. Household, appliances, clothes, power tools, misc. boat items. 26210 Little Mack Ave: E. side; between: 10 Mile & Frazho Thur-Fri.-Sat., 9-5.

TROY: June 15-16th, 9-4pm. 1604 Heatherwood, N. of Long Lake, E. of Northfield Parkway. Bikes, lamps, lots of clothes, & variety of items.

TROY-June 16th & 17th, 9-5. 138 Scottsdale, S. of Wattles, W. of Livernois. Mens & womens treasures.

TROY - June 16th, 9-4, June 17th, 9-2pm. 4572 Bonniebrook, S. of 18 Mile, W. of Livernois off Duncan. Household items, linens & More!

TROY-Mens Schwinn bike, screen house 12' round, toys, miscellaneous. 1651 Witherbee between Adams & Eaton. Sat., 10-4. Sun., 11-2.

TROY - North Bridge Park Sub Sale June 17th, 9am. N. of Square Lake, E. off Crook.

TROY - 2075 Derby, N. of Maple between Coolidge & Adams. Couch, wing back chair, lots of toys, household items. Thurs.-Fri., 9-3pm

W. BLOOMFIELD - Antiques, household items, sports cards & more! Fri-Sat. June 16-17, 9-5pm. 2110 Aldwin, between Hiller & Greer.

W. BLOOMFIELD - Covington Sub. June 16-17, 9-4pm. Gas grill, patio furniture, household items, clothes & misc. No prior sales. 3532 Blair Ct., S. of Long Lk., W. of Middlebelt.

W. BLOOMFIELD Fri. & Sat., 9-4. Hugh 4 family. Collectibles, furniture & much more. 5586 Powder Horn, off of Walnut Lake, W. of Middlebelt.

W. BLOOMFIELD - Giant Sale, June 15-17, 9-5. Office & school supplies, household goods, kid's clothes, misc. W of Farmington Rd., S of Wal

Blow-dry your hair at 4700 rpm.

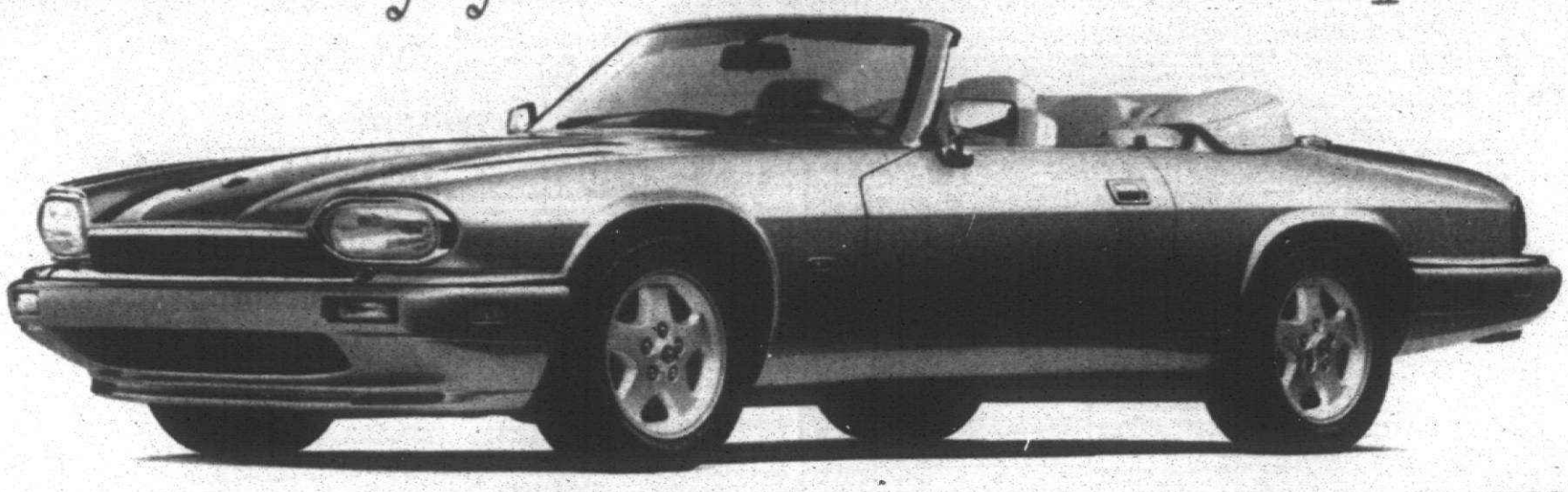

THE NEW 1995 JAGUAR XJS 4.0L CONVERTIBLE

$699 *

A MONTH/24 MONTHS*
$2,950 down payment
$3,649 cash due at signing**

THE NEW 1995 JAGUAR XJS 4.0L CONVERTIBLE'S AJ16 engine with 237 HP will do more than start your day off right. It will give you more power and greater control with its new speed-sensitive steering. While 15 different safety features give you complete peace of mind. For more information and a test drive, visit our showroom today.

JAGUAR OF TROY
THE NATION'S NO. #1 JAGUAR DEALERSHIP

TROY MOTOR MALL
1815 MAPLELAWN, TROY MI

(810) 643-6900
FAX (810) 643-9261

*Lease payments based on 1995 Jaguar XJS 4.0L Convertible MSRP OF $62,130 including transportation, excluding licensing, registration and taxes. Assumes capitalized cost of 85.17% of MSRP. No security deposit required. Option to purchase at lease end for $38,520.60. Closed-end lease. Lessee is responsible for excess wear and tear and $.15 per mile for miles in excess of 24,000. See your dealer for details. Subject to credit approval and insurability as determined by Jaguar Credit. Take new retail delivery from dealer stock by 5/31/95. Conventional 24-month lease payments of $699.43 total $16,786.32. Lease payments subject to change without prior notice. **Cash due at signing excludes taxes, titling, licensing and registration. Enjoy tomorrow. Buckle up today.

©1995 Jaguar Cars.

QC1 AVIS FORD QC1
CHAIRMAN AWARD WINNER

$ WHAT DO A, X AND Z PLAN BUYERS WANT? $
THEY WANT **MORE** MONEY
FOR THEIR TRADE-INS. "A LOT MORE MONEY"
AVIS FORD GIVES MORE FOR EVERY TRADE-IN.

IN 1994 OVER 2000 A, X, AND Z PLAN BUYERS TRADED IN THEIR USED CARS AND TRUCKS AT AVIS FORD. THE REASON CONTINUES TO BE THAT AVIS FORD GIVES MORE MONEY ON EACH & EVERY TRADE-IN.

$ HAVE YOUR TRADE-IN APPRAISED AT AVIS FORD BEFORE YOU BUY $



OPEN MONDAY AND THURSDAY
7am to 9pm
Tuesday, Wednesday, Friday
OPEN 7am to 7pm

AVIS FORD
The Dealership With A Heart
TELEGRAPH RD., SOUTHFIELD
Just North of 12 Mile Road

CALL
1-800-358-AVIS
or
355-7500

714 Clothing

WOMENS DESIGNER & casual clothes, 4-10's. Shoes, 6-subs. Bloomfield Hills. 810 852-0770.

716 Household Goods

AIR CONDITIONER. Wards, 7,300 BTU, electronic timer, $225. Call Bill (810) 626-4808

AN ESTATE SALE
EVERY DAY
SAVE UP TO 70%
& MORE ON LIKE-NEW
QUALITY FURNITURE
AND
DECORATIVE
ACCESSORIES
IF YOU DO NOT MEET OUR
HIGH STANDARDS, IT IS NOT
DISPLAYED IN OUR
SHOWROOM
RE-SELL-IT
ESTATE SALES
34789 Grand River - Farmington
OPEN EVERY DAY 10AM - 5PM
SUNDAYS, NOON - 4PM
(810) 478-SELL

ANTIQUE drafting table $225. Mosaic desk, $250. Peach chaise, $125. Brass beds $65 & $140. 248-642-1487

ANTIQUE ROCKER. Weathered crystal lamp, sets of 5 & 8 Chippendale dining room chairs, complete wrought iron dining room set with 54 round table, complete Lithographs. Drywall joint tool set with 6 sheetblock. Dining room chairs, comprehensive collection of wood set with brass gallery on sideboard, complete. Call (810) 478-7825

ANTIQUE ROCKER. Weathered crystal lamp, sets of 5 & 8 Chippendale dining room chairs, complete wrought iron dining room set with 54 round table, complete Lithographs. Drywall joint tool set with 6 sheetblock. Dining room chairs, comprehensive collection of wood set with brass gallery on sideboard, complete. Call (810) 478-7825

"Hunt Scene" satinwood hand-painted cedar chest. Tufted velvet leather Queen Anne wingback chair, pair Queen Anne wingback chairs, executive desk, desk chairs, mahogany bedroom set (with twin, 4 posters). Fantastic Chippendale dining room table with 6 chairs, large with leaf & claw feet and Chippendale dining room chairs, all paintings, Stiffel lamps, mirrors, Queen Anne bedroom set with twin beds, more.
MAHOGANY INTERIORS
306 S. Washington, Royal Oak
(810) 545-4110

ANTIQUE round oak pedestal table, 4 chairs. Best offer.
(810) 540-6864

ANTIQUES - TOOLS
COLLECTIBLES
SOMETHING FOR EVERYONE
St. Alphonsus 27th Annual Estate/White Elephant Sale
June 16, 17, 18
Fri. 2pm-8:30 P.M. 10 P.M.
Sat. June 17, 12 Noon-10 P.M.
Sun. June 18, 12 P.M. 4 P.M.
Corner of Warren & Schaefer
Dearborn, MI

716 Household Goods

AREAS LARGEST
CONSIGNMENT
FURNITURE STORE
● Living ● Dining
● Bedroom ● Lamps
● Antiques ● Appliances
● Pick up and Free Delivery
YANKEE CONSIGNMENTS
31592 Plymouth Rd. (810) 427-1220
(1 blk. W. of Orchard Lake Road)

ARMOIRE Approx 76", medium oak, traditional/contemporary, $740. Excellent. (810) 642-3423, after 4.

ATTRACTIVE Console- radio TV turntable, needs repair. Credenza entertainment unit, needs repair. Both $100. 313-937-1966

BABY CRIB & changing table, honey oak, $250. Boys 20" bike, excellent condition, $35. 313-281-4377

BAKERS 2 new brass/cane chairs, $125. Excellent Appliances (810) 539-1209

BAR STOOLS, (2), oak, country French with cane seat. $100/both. Call Bill (810) 626-4808

BASSETT COUCH L-shaped sleeper. tan. $200.
(810) 476-0476

BEAUTYREST king size flotation 3 piece mattress set. $400. (810) 994-5929

BED, new in plastic, queen size, Ultra Supreme, pillow top, $695. Can deliver. 248-642-3585

BED, queen size, $65 firm. Call (810) 478-1614

Bedroom, gray formica, twin trundle, 2 bureaus, desk, chair, night stand, $1250. 810-539-0902

BEDROOM set $150. Breakfront, $100. Microwave, $25. Breakfast table, $50. Dishwasher, $75. 960-9507

BEDROOM set, country French, king headboard, triple dresser, 2 mirrors, 2 nightstands, 1 night stand, excellent condition, $950. Schwinn deluxe exercise bike, brand new, $150. (810) 661-4322

BEDROOM set, cream, dresser, armoire, full size headboard, excellent condition. (810) 363-6394

BEDROOM SET dresser, mirror, full queen headboard & 2 nightstands. Like new. $475. (810) 362-9435

BEDROOM SET - Dresser w/mirror, night stand, chest, $500. Brass head board, full size $65. (810) 478-1614

BEDROOM SETS: Queen, Burled ash. Dual Armoires. $900. King size pine dresser & more. (810) 478-2578

BEIGE floral couch & matching chair, $400. (810) 781-4427

BIG MANS Brass lounger recliner, $150. (313) 937-4116

BLACK lacquer Millbrum Bedroom Set, 2 nightstands, king size bed frame w/mirrored headboard & 6 drawer dresser. Excellent condition. All for $1,100. (313) 416-7096

BLACK marble dining room table, 6 black leather chairs, $1,000. Leave message at 810-661-4025.

BRAND new blue silk, sofa, 5 matching decorator pillows, $400. Like new, 2 chairs, $250. 810-474-4027

BRASS BED - queen, complete with ortho mattress and new box spring, $350. (810) 626-6665

BUNK BED. metal, full size twin, $100. (810) 612-4483

BUNK BED. Lumberjack Style 2' x 6' Two boards, one mattress, $200 or best.

BUNK BEDS with 5 drawers under, also 2 matching dressers, $300. SOLD

CHINA CABINET & dining table. Thomasville. Solid maple, lighted, $995. 313-522-1968

CHINA CABINET & kitchen set w/4 chairs. Maple. Early American. $500. After 6pm (313) 453-3328

CLASSIC cherry dining room set, 2 leaves & chairs. Mint. Michael, 981-5581

COLOR portable TV, couch, recliner, Thomasville. Solid maple, lighted, 4 chairs, dresser. Magnavox console stereo. No reasonable offer refused.

COMBINATION Loft, Bed, desk & storage shelves with hanging rod, $250 or $350. (313) 533-6789

COMBINATION Loft, Bed, desk & storage shelves, hand made, $250 or $350. (313) 533-6789

COMFORTABLE Willow furniture from Appalachia, loveseats, rockers, chairs, tables. Call (810) 788-7825

Contemporary furniture sectional sofa, custom bedroom, queen/king room set, entertainment center, dining room set. 313-937-3060

CONTEMPORARY Sofa, Loveseat & table. Black accuser dining set with 6 chairs, china cabinet, server & buffet. Like new. $1,000. (810) 642-5222

COUCH loveseat, chair with ottoman, good condition. $300.

COUCH Love seat & recliner, leather $300. Dresser 3 pc. dining set w/chairs. Value @1,000 $450.

COUCH, Love seat & recliner, tan, $300. Dresser 3 pc. dining set w/chairs. Value @1,000 $450.

COUCH, queen sleeper, blue/white floral, contemporary, 3 cushions, $475. (313) 420-4077

COUCH, sectional, french provincial, 3 pieces, excellent condition. Exercise bike $50. (810) 661-1355.

COUCH, velour dusty rose $200. Recliner, lounge $75. Chair $50 new. (810) 851-8833

COUNTRY SOFA SET - 3 pieces, perfect for den or cottage. Only $150. (313) 522-7168

CROSLEY CRIB, white, converts to toddler bed, excellent condition. $450/best. (810) 681-6343

CUSTOM Couch (Tan, black, brown & white) & Chair (black). $2000 complete (810) 646-4581

716 Household Goods

CUSTOM Formica bedroom sets, queen bed w/wall unit, 2 nightstands & night stand and twin set w/night stand, desk & wall unit. (313) 937-8322 810-646-7325

CUSTOM, queensize fitted bed-spread, 2 shams, floral design, background, oriental look. Originally $900, asking $300. (810) 725-0858

DECORATOR selling from her home 2 sofas, chairs, tables, lamps, more. Call $800. Sell $325. (313) 981-6580

DECORATOR selling from her home all furniture, lamps, more. Sofas, chairs or by savings. Several sofas, chairs, tables, lamps, more. Call $800. Sell $325. (313) 981-6580

DEPRESSION ERA furniture, bedroom, dining room, china cabinet, wingback chair, $650. Antique, stainless eggbeat tortonica. 78"x40"x3e $1200 best. Call (810) 661-4482

DESK, 60 BIDS. Lumberjack Style 2' x 6' Two boards, one mattress, $200 or best.

DESK, 60 BIDS. with 5 drawers under, also 2 matching dressers, $300. SOLD

DINING CABINET & dining table. Thomasville. Solid maple, lighted, $995. 313-522-1968

DINING ROOM set, 6 chairs, china cabinet, server & buffet. Like new. $1,000. (810) 642-5222

DINING ROOM set, contemporary, 9 pieces, Swanson china cabinet, buffet, table 3 leaves, 6 shield back chairs, 2 with arms. Plum color. Very quality. $4,800. 810-650-5000

DINING: Beautiful Grand Rapids made mahogany 9 piece Chippendale set. $7500. Also Executive Mahogany desk, bookcase, credenza, $2500. Schwinn deluxe exercise bike, brand new, $150. (810) 661-4322

DINING room set, contemporary mint condition, 4 arm chairs, table, china cabinet, buffet, server, buffet. $1900. (810) 642-5222

DINING ROOM set, contemporary black, $1,500/best. Baby Grand piano, $3,200. (810) 731-8349

DINING room set - table, 4 rattanback chairs & china cabinet, excellent condition. $425. 313-453-9060

DINING room set, table/chairs/china cabinet/hutch. Refrigerator & washer. $325. 810 - GE 1-1191

DINING ROOM SET: Thomasville, walnut, traditional, oval table, seats 8 with two 20" leaves, 6 chairs (newly upholstered in floral print), china cabinet $1000/best. Days (810) 889-2480 Eves/weekends (810) 855-3316

DINING room set, table/chairs/china cabinet, sofa bed, includes 2 leafs, excellent condition, $375. (313) 274-1813

DINING SET - Dark oak including china cabinet, $850/best. (313) 397-2378

DINING SET- Queen Ann mahogany, 6 chairs, china cabinet, table, 2 leaves. $3200. (810) 683-2316 ★

DREXEL - beautiful mahogany table, 6 chairs, china cabinet, $2,500. (810) 540-4027

DRESS BED - queen, complete with ortho mattress and new box spring, $350. (810) 626-6665

DRESSER, mirror, chest, night stand, $100. (810) 478-0476

DRESSER, mirror, full size twin, $125. Best offer. (810) 642-3423, after 4.

DRESSER with 5 drawers under, also 2 matching dressers, $300. SOLD

DRESSER, mirror, chest, night stand, $100. (810) 478-0476

DRESSER, mirror, full size twin, $125. Best offer. (810) 642-3423, after 4.

DRESSER with 5 drawers under, also 2 matching dressers, $300. SOLD

DROP LEAF table with leaf, 6 chairs, $300, 4x7 ft. mauve/grey hooked rug, $80. (810) 960-1499

DRUM SET - 5 pc. Rogers w/Zildjian cymbals & hi-hat. Excellent condition! $350. Call

EIGHT charcoal upholstered moving board mounted in heavy-duty rack case w/casters with cassette. Holds Digitech DSP 256 & 150 watt monitor power amp. $1650. (810) 634-8949

ELECTRIC ORGAN: Lowrey Cotillion, looks & plays like new. $300. Call (810) 437-7452

ELECTRIC ORGAN: Lowrey Cotillion, looks & plays like new. $300. Call (810) 437-7452

EMERSON FLUTE
One owner! Paid $475, asking $200 or best offer.
Call after 7pm. (313) 728-1341

EVOLA MUSIC
JUNE CLEARANCE
Don't miss the best deals of the year. All new & discontinued models & organs clearance priced.
Lease pianos from $995
New Pianos from $1995

Bloomfield ..... (810)334-0566
Plymouth ..... (313)455-4677
Rochester ..... (810)726-0170
Waterford ..... (810)674-0433

GULBRANSEN Theatrum organ with bench, like new. $500 or best offer.

KIMBALL R10 organ, 15 pocom-patible cards, like new. Barely used. $500.

KIMBALL - upright walnut piano. Excellent condition. Delivery available. $1,800. 661-5829 (810-549-6720

MASON & HAMLIN (Boston) 1921 parlor grand piano. Mahogany finish. $1,900 (810) 644-4310

ORGAN, Estey, double keyboard, lots of buttons, $3,000 new in 1992, asking $1,500. Like new. (810) 469-9605

ORGAN - Hammond Fun Machine, double keyboard, organ. Must Sell. Make Offer. (313) 261-3344

PIANO-Classic Baby Grand. Ebony Recently tuned. $1200/best. must move. (313) 981-0422

PIANO - George Steck Concorde w/bench. Mahogany & rosewood, new keys, newly tuned. Excellent condition. $2,500. (810) 644-0567

PIANO: Lester, light walnut, 10 years old. Excellent condition $800 (810) 646-0981

PIANO - small upright, excellent condition, solid cherry.
(313) 595-3316

PIANO upright "Tokai" with bench, like new, $1200. (313) 421-6289

PIANO - Wurlitzer, splinet with bench, good condition. $750/Best offer. Call (313) 422-8091

PLAYER PIANO - Aeolian 1903 w/bench. Excellent condition. Works great. Must see. $2,000. (313) 266-7027

SCHIMMEL - Empire Grand 6 ft., red Africian Mahogany, must (313)453-5344 after 6pm. (810) 360-0662

SMALL SPINET Whitmyer organ and bench. Very good condition. $450. Evenings.

Spitmer walnut studio piano. 45" tall. Excellent, Wilbench. Priced for quick sale. Call 5-7pm 313- 591-1577

STEINWAY Baby Grand Model S, 51", ebony, 1979. Immaculate Music Computer organ model 380X, both like new. (313) 981-0422

STUDIO PIANO - Hamilton by Baldwin, 3 years old. Like new. Warranty. $3,000. (313) 348-2872

THOMAS ORGAN - Mint condition, originally $17,000. Leslie & Reverb. $5,000. (313) 981-0422

VIOLA - 16 ½ inch. Dancia model, excellent condition. Great student instrument.

WURLITZER Console Piano, excellent condition, $1400. (810) 563-7702

WURLITZER ORGAN with bench, excellent condition, $500. Call after 6pm 619-8888

716 Household Goods

WATER BED Queen. Semi waveless. Storage underneath. Divided headboard, $199. (313) 591-6432

WATERBED - Queen-size, soft-side. Bookshelf headboard w/connecting storage. $250/best. (313) 981-0422

WATER BED Queen size. Like new. All accessories. $250.

Waterbed soft-side queen with frame & heater. $100. (810) 474-6130

WATERBED - Waterbound. King. Soft-side. $200. (810) 360-9662

WATERBED - waveless, heater, leather, molding, mirror headboard, pedestal frame, mattress. Sorrs & more. $300. (313)467-5673

WHITE/chrome trim king bedroom set, 5 pieces, excellent condition. $800/best. (313) 729-7850

WHITE DRESSER, Nightstand & desk, brown leather chair & ottoman, best offer.

718 Appliances

AIR-CONDITIONER for sale, window, 12,000-BTU, $140. Oven, 27 cubic ft. Refrigerator, $125. Both, good condition. Call (810) 478-2357

BRAND new Power Mac 7100 AV, 80 MHz, 8 MB RAM, 500 MB hard drive, keyboard, mouse, $2700. Radius 17" color monitor 850. Both $3000.
313-661-1656

COMPUTER
RENAISSANCE
We buy, sell, and repair quality used and new computers & accessories. We pay cash for your computer equipment. Now selling 386s as low as $250, 486dx as low as $599, Macs as low as $149. Warranty and free set-up. Call (313) 591-3447, 1 of 13 Metro locations. (810) 851-6611

DELL 486 COMPUTER System - 210A Slim Line, with Windows 95 ready. Great speed $950/best 810-360-0676

MACINTOSH ZSI - black & white monitor, 8 MB memory, 250 MB hard drive, $700/best.
(313) 397-2165

734 Electronics/Audio/Video

CAMCORDER Sharp Zoom 8mm never used, case & tripod, originally $800, now $450. (810) 477-0966

DENON stereo system, receiver, $115. CD player, $100. Dual cassette deck, $225. Wh. heavy, electric.
NEC 50" MTX T.V.
Sell Excellent Condition
section 710, today's paper

SPEAKERS new, studio monitors 12 in., 3 way, 150 watts/channel. Marantz pwr. amp. (313) 422-9418

736 Video Games, Tapes, Movies

PIN BALL machines - Fish Tales, $1600. Gorgar, $1600. Excellent condition. 1 hour free play. Arcade/home. 1 hour free play. Arcade/home. 1 hour free play. Arcade/home. 1 hour free play. Arcade/home. 1 hour free play.

SEGA GAME GEAR
Portable game system & access-ories. (810) 363-0693

740 Farm Produce/Flowers/Plants

DOWNTOWN FARMINGTON FARMERS MARKET
Every Saturday 8am-2pm
Fresh, locally grown produce & flowers. Rain or Shine.
Grand River at Farmington Rd.
Info: (810) 471-8363

HOSTA PLANTS - Perennials, 40 varieties, sold direct growers, 2 acre display garden. Call Debby 810-629-2193

IRIS NOW
EVERYTHING IN
Perennials
HUNDREDS OF VARIETIES
THOUSANDS OF POTS
Come Choose
HUGHES GARDENS
24333 Lahser, ½ mile S. of 10 Mile

740 Farm Produce/Flowers/Plants

Little Yellow Stand
Buy one 10" hanging plant & get 8" hanging plant FREE
Annuals...too numerous to mention
Perennials (over 200 varieties)
We specialize in Hostas & spices.
Vegetable plants.

24850 W 9 Mile (N. side of 9) Southfield, MI 48033 (810) 352-2644

SAGI FLOWERLAND
on 9 Mile Road, W. of Telegraph has the biggest sale ever!
All perennials 65¢ each. Sale $4, Geraniums 69¢ ea. Open 8am-8pm every day.
810-356-4260

746 Hospital Equipment

POWER Wheelchair, new! Evert Jennings & (1) manual wheelchair, electric tipper/hp. (313) 663-3648

747 Jewelry

DIAMOND engagement ring, ¾ Ct. Wedding band ¼ Ct. Appraised $1,100, sell $600. 810-661-4987

Estate Jewelry
Buying & Selling
ON-THE-SPOT-CASH!!
See Everything Goes Ad Section 710, Today's Paper or call 810-901-5280 or 810-855-9893

FINE WATCHES
Rolex-Piaget-Cartier-Corum-Ebel and others. Up to 70% Off Retail We accept trades. (810) 569-2828

LADIES gold Diamond Anniversary Ring, total 24 full cut diamonds. Retail $3,000 or best. (810) 349-4600

748 Lawn & Garden & Snow Equipment

BLOWERS G-8 lawn tractor, rebuilt 92" deck, new battery, $300. (810) 851-0748

CABINET DOORS, solid cherry, like new. Cost $100's, $15 each.
(810) 526-9185

COMPLETE UPDATED PINE LAKEFRONT HOME: TO BE SOLD IN PARTS
See Everything Goes Ad, section 710, today's paper

OAK FLOORING SPECIAL
Sale 2nd floor 1¼" select & better at white oak - $2.55 per sq. ft. 2¼" common #2 & better at white oak - $2.25 per sq. ft. 40 wide flooring $2.25. 800-523-8678

PEDESTAL SINKS - 2 matching, 3 total. 1920's standard. Excellent condition. Mark 313-454-1910

USED steam standing radiators, assorted sizes, from 36"Hx10"Lx3"D to 72"Hx7"W. (810) 228-0363

LAWN TRACTOR, Cub Cadet, 13hp, auto. electric lights, excellent shape, runs like new. Cub Cadet 42" mower deck, vacuum-n-mow system $1,300/ or Best Offer. (313) 981-0422

LAWN TRACTOR, Yardman, 5 speed trans axle, 11 HP 38" deck. (810) 476-0281

SIMPLICITY Riding Mower, model 6516H, 16 hp, runs great, $300 or best offer. (810) 360-0676

SNAPPER mower w/set pick-up, 2 cycle engine, 21" cut, excellent condition. $1,000. Call before 7pm. 810-474-5805

WANTED: Garden Tractor. Good running condition. Call Debby 810-629-2193

749 Laws & Garden Materials

CRAFTSMAN 1991 12hp riding mower, 38" cut, great condition $700/best.

MONTGOMERY WARD 12 HP, 42" cut, lawn mower tractor, $399.00 or best offer.

750 Miscellaneous For Sale

BATTELITE DISH
Tracker 5, 10 Pt. Unidirectional-U. Excellent condition. (810) 777-0542

SHOP SMITH - Model 10 with wood saw, jointer, lathe tools, biscuit attachment. $2000. (810) 778-7994

SWIMMING Pool 16 X 30 all around deck, sand filter & all attachments. Needs liner. $1000

VCR, $60, 8 horsepower riding mower, $400. Eureka upright vacuum, $25. All excellent condition. (313) 266-7027

WINDOW AIR- 9500 BTU, PVC patio furniture, 4 step stool, washer/dryer. Call Mon.-Fri. 810-333-1320

751 Musical Instruments

BALDWIN ACROSONIC PIANO Excellent condition. Delivery available. $1295
Michigan Piano Co. 810-548-2200

BALDWIN Piano, Red, mahogany, 5'10" length, excellent condition $550 or best. (810) 647-3724

CHOICE SELECTION
STEINWAY DEALER
Call for details. Michigan Piano Co. 810-548-2200

DRUM SET - 5 pc. Rogers w/Zildjian cymbals & hi-hat. Excellent condition! $350. Call

EIGHT charcoal upholstered moving board mounted in heavy-duty rack case w/casters with cassette. Holds Digitech DSP 256 & 150 watt monitor power amp. $1650. (810) 634-8949

ELECTRIC ORGAN: Lowrey Cotillion, looks & plays like new. $300. Call (810) 437-7452

ELECTRIC ORGAN: Lowrey Cotillion, looks & plays like new. $300. Call (810) 437-7452

EMERSON FLUTE
One owner! Paid $475, asking $200 or best offer.
Call after 7pm. (313) 728-1341

EVOLA MUSIC
JUNE CLEARANCE
Don't miss the best deals of the year. All new & discontinued models & organs clearance priced.
Lease pianos from $995
New Pianos from $1995

Bloomfield ..... (810)334-0566
Plymouth ..... (313)455-4677
Rochester ..... (810)726-0170
Waterford ..... (810)674-0433

GULBRANSEN Theatrum organ with bench, like new. $500 or best offer.

KIMBALL R10 organ, 15 pocom-patible cards, like new. Barely used. $500.

KIMBALL - upright walnut piano. Excellent condition. Delivery available. $1,800. 661-5829 (810-549-6720

MASON & HAMLIN (Boston) 1921 parlor grand piano. Mahogany finish. $1,900 (810) 644-4310

ORGAN, Estey, double keyboard, lots of buttons, $3,000 new in 1992, asking $1,500. Like new. (810) 469-9605

ORGAN - Hammond Fun Machine, double keyboard, organ. Must Sell. Make Offer. (313) 261-3344

PIANO-Classic Baby Grand. Ebony Recently tuned. $1200/best. must move. (313) 981-0422

PIANO - George Steck Concorde w/bench. Mahogany & rosewood, new keys, newly tuned. Excellent condition. $2,500. (810) 644-0567

PIANO: Lester, light walnut, 10 years old. Excellent condition $800 (810) 646-0981

PIANO - small upright, excellent condition, solid cherry.
(313) 595-3316

PIANO upright "Tokai" with bench, like new, $1200. (313) 421-6289

PIANO - Wurlitzer, splinet with bench, good condition. $750/Best offer. Call (313) 422-8091

PLAYER PIANO - Aeolian 1903 w/bench. Excellent condition. Works great. Must see. $2,000. (313) 266-7027

SCHIMMEL - Empire Grand 6 ft., red Africian Mahogany, must (313)453-5344 after 6pm. (810) 360-0662

SMALL SPINET Whitmyer organ and bench. Very good condition. $450. Evenings.

Spitmer walnut studio piano. 45" tall. Excellent, Wilbench. Priced for quick sale. Call 5-7pm 313- 591-1577

STEINWAY Baby Grand Model S, 51", ebony, 1979. Immaculate Music Computer organ model 380X, both like new. (313) 981-0422

STUDIO PIANO - Hamilton by Baldwin, 3 years old. Like new. Warranty. $3,000. (313) 348-2872

THOMAS ORGAN - Mint condition, originally $17,000. Leslie & Reverb. $5,000. (313) 981-0422

VIOLA - 16 ½ inch. Dancia model, excellent condition. Great student instrument.

752 Sporting Goods

BROWNING Deer Rifle. Semi-automatic shotgun. Excellent condition. Permit required. $600/best. 313-455-1274

BROWNING - High Power, 9mm, accessories. $590. Excellent condition. Permit required. $600/best. 313-455-1274

BRUNSWICK 1915 9 ft. pool table. Inlaid wood, excellent condition. $1,000. (313) 274-3048

DOWN RIGGERS (4), Big Jon, Captain's pack, dual adjustable, $600/pair. Call Debby 810-629-2193

CD fish finder. (313) 569-2864

DP AIR GOMETER exercise bike, adjusts for all sizes. Excellent condition $85.
(810) 646-6381

DP EXERCISE Bike - 3 yrs. old, $100. Easy Glider exercise machine, $50. (810) 643-4041

GOLF CLUB SET
Big Inch Golf, top of the line complete set, right hand, 4 woods, 9 irons, 3 putters. $400. (810) 477-5017

GOLF CLUBS, ladies, Lynx Tigress (3 woods). Very good condition. $250. (810) 642-2682

GOLF CLUBS (7), ladies Wilson golf bag, $90. Call 810-473-2333

HAIG-ULTRA Golf Clubs - Original full set, right hand, 4 woods, 9 irons, 4 wedges, & 4 putters. All in very good, almost new condition. (313) 455-1158

JOE WEIDER Pec Force Cross Trainer, like new, $600. (810) 615-0785

LIFE CYCLE exercise bike, pro-fessional, like new, $600. (810) 647-1066

NORDIC FLEX Gold weight machine with Schwinn stationary exercise bike $800. (810) 366-9788

NORDIC Sport Parapluz Body weight machine by Nordic. (313) 912-9342

PRIVATE English riding/driving lessons All ages. Horses boarded. Adult husbandry course. (810) 437-0889

TWO COUNTY DRIVE, SADDLES 17" Tree, 7" Comperlon, $995. 17" Dree-Prix, $550. (313) 483-3981

WESTERN Saddle - great for trail-riding, completely rebuilt by hand at home as only part. (810) 646-0396

Kitten-1 solid grey female. 11 weeks old. Needs loving home. Litter box checked. (810) 471-7816

KITTENS: 9 weeks old, adorable, free. (810) 538-0151

SADDLE - TOOLED SADDLE with saddle pad & sturdy tree Call 313-591-6258

SPEND SUMMER IN THE SADDLE! Private English riding/driving lessons for all ages. Horses boarded. Adult husbandry course. (810) 437-0889

TWO COUNTY DRESS. SADDLES 17 Tree, 7" Comperlon, $995. 17" Dree-Prix, $550. (313) 483-3981

WESTERN Saddle - great for trail-riding, completely rebuilt by hand at home as only part. (810) 646-0396

752 Sporting Goods

NORDIC TRACK Pro Model. Includes computer. Good condition. $500.
(810) 348-4536

NORDIC Track Pro Ski Exerciser. Hardly used. $600/best. Call Bill (810) 548-2974.

PITCHING machine, pugs runs belt, variable speed, 4 balls, reliable $150. (313) 981-0441.

POOLTABLE. Olhausen, 5 mo. old solid oak, 8 ft. pool. $3000 or best sacrifice $1750/best. (810) 652-2572

POOL TABLES
All sizes, antique, ultra modern, bar size. Floor model demo's. (810-399-7255. Eves. 810-547-3980

ROLLER BLADES size 7½, Lightning TR5 & guards, like new. Only $125. (810) 477-0549

SCHWINN, exercise bike, original basic model $60. Call Bill (810) 626-4808

TREADMILL - Mint condition, hardly used, loaded w/extensive options. Healthy Heartbeat adult heads home, $1,000/best
Call after 5pm. 810-624-8443

TREADMILL - Top line Weslo 3280, almost new, 1½ year old. Moving sale, $275 or best. (810) 647-3794

754 Wanted to Buy

BURLEY, 2 person bicycle trailer. And Little Tykes/Fisher Price/Play School outdoor play set.
(810) 360-6513

I WANT YOUR camera's and videogames/ equipment! Call 626-6781 garage sale

Paying your price for your old attic & basement accumulations. Call Ron at 540-5404 or 313-522-6662

SHIH TZU, registered, shots & wormed. 5 weeks old. $300.
(313) 595-3688

TOY POODLE, black $25 (owners allergies). Named Kibo because of his cute face. (313) 522-5456.

WANTED: Loving home for 2 affectionate dogs, Gordon & English setters. Must be kept indoors & have fenced yard. Must keep together. Peter, (810) 644-0066, evenings.

WIRE FOX TERRIERS AKC, 1 male, 1 bot, 1 male, $800. 1 female (313) 728-5701

YORKIE Pups - AKC, males & females, 2 weeks, 2 pounds, very $400 & up. (313) 453-4295

786 Horses & Equipment

ANTIQUE RESTORED - 2 seater buggy. $2000 or trade. Call Eves. only (810) 375-1228.

BEAUTIFUL ARABIAN horses for sale. Breeding & show prospects. National Championship blood lines. Call (810) 348-2993 Between 8:30-5:30

BERTOLI English Saddle, used 2yr's. $250/best. Evenings. (810) 647-5975

GRAY thoroughbred Filly, 3 years 15.2 hands, unraced, sound, $2000 or best offer. (810) 724-0510

HORSE CAMP
Wild Wind Equestrian Center, South Lyon Ages 8-15. For brochure call. (810) 486-7433

SADDLE - TOOLED SADDLE with saddle pad & sturdy tree Call 313-591-6258

SPEND SUMMER IN THE SADDLE! Private English riding/driving lessons for all ages. Horses boarded. Adult husbandry course. (810) 437-0889

TWO COUNTY DRESS. SADDLES 17 Tree, 7" Comperlon, $995. 17" Dree-Prix, $550. (313) 483-3981

WESTERN Saddle - great for trail-riding, completely rebuilt by hand at home as only part. (810) 646-0396

780 Animal Services

FIND IT IN CLASSIFIED

782 Birds/Fish

AMAZON PARROT talks, sings, dances, color thru' mirror, large cages/stand $850. 313-981-0850

50 GALLON aquarium, light, hood, filter, heater, fish, $150. Call Ingunas, $75. Fish. (810) 476-3393

783 Cats

Adorable kittens, 8 weeks old, litter box trained.
(810) 335-9290

CALICO beautiful kittens. Nice colors, loving with children. $75 each. Beautiful female adult, $25. (313) 366-0417

CALICO CAT - All shots, spayed, declawed, loves children, needs home as only pet. (810) 646-0396

Kitten-1 solid grey female. 11 weeks old. Needs loving home. Litter box checked. (810) 471-7816

KITTENS: 9 weeks old, adorable, free. (810) 538-0151

784 Dogs

Adorable Shepherd/Chow mix Spayed female, housebroken, all shots, wormed. $150. (313) 595-3688

AKC MINIATURE Pinscher Puppies. 2 female. 1 male), red. $350 & $400.
(313) 397-2274

ALASKAN MALAMUTE- Male 11 month old, AKC papers. Needs good home. (313) 477-3398

AUSTRALIAN SHEPHERDS.
Registered, 6 weeks, $250.
(313) 699-0662

BEAGLE Pups-AKC, born March 14, 1995, ships & trained for hunting, $250. (313) 937-1272

BICHON FRISE - AKC, female, puppy, 10 weeks old, $500. (810) 682-0011

BICHON FRISE - AKC, white snowballs, 5 weeks old, $525. (810) 229-1942

BICHON - 3 yrs, 13 lbs, male, neutered, papers. $250.
(810) 348-3109

BLACK Labrador mixed pups, females, 4 mos., shots/mails trained, 1 white/black female, $80 ea. (313) 878-5018

BULL TERRIERS - Like Spuds, AKC, 7 wks., chrocolate bloodline, white/brindle. (313) 981-0422

CHOW - 1½ years neutered red male. Good home only. Adorable. (313) 937-3283

COCKER PUPS, Cream, wool. Bull. Vet checked. (810) 786-1089

COCKER SPANIEL, 11 mos., AKC registered, male, blonde, $250. All shots. (313) 981-0422

Cocker Spaniel - purebred. Male, 5 mos., black with markings. All shots. $200. (313) 981-0422

DALMATIAN PUPS, ready. Show & pet quality. Hearing & shots. AKC. (810) 227-5018

DALMATION - 14 mo. old neutered male, purebred, very lovable great with children. (810) 932-5723

ENGLISH BULL pup adorable, AKC, adults, AKC, Eng. Bulldog Guarantee. $1250. (313) 663-7655

ENGLISH SETTER - Puppies, 8 weeks old. $150 each. (313) 721-5779

GERMAN SHEPHERD babies, $400, adults, AKC, Call
eves. (517) 223-7278

GOLDEN BLUE YORKIE's - gorgeous, watch dog, AKC.
(810) 354-3825

GOLDEN RETRIEVER puppies - AKC, parent OFA, dyes checked, ready to go. $600. (810) 559-0677

Golden Retriever puppies-AKC, 1st shots, ready July 1st. Taking deposits now. $500. (313) 878-3924

GOLDEN Retriever puppies-AKC, 1st shots, ready July 1st. Taking deposits now. $500. (313) 878-3924

GOLDEN RETRIEVER PUPS, AKC, Born 5-11-95. $275. 313-422-2092

GOLDEN RETRIEVER PUPS, AKC, Born 5-11-95. $275. 313-422-2092

GOLDEN Retriever puppies, AKC, champion bloodline - $850. (313) 427-1091

GOLDEN RETRIEVER PUPS, AKC, Dalmatians, call after 5pm.
(313) 271-0535

KEESHOND, Puppies, cute & cuddly, 8 weeks old, $350.
(313) 728-4483

LAB PUPPIES, yellow, AKC registered. (313) 326-0033

LAB-SPANIEL mix, 4 yr. old male to free to good home. Loves kids, not other pets. Voice Mail, 810-450-1821

784 Dogs

LHASA/BOSTON Terrier mixed puppies, Shots, worming & vet checked. $125. 313-782-2245

MALTESE PUPS 9 weeks, excellent price, $300. (810) 399-2844

MINIATURE PINSCHER PUPS 8 females, 2 males. AKC Pedigree. Shots and wormed. (810) 559-8877

MINIATURE PINSCHER AKC, female, 7 mos old. Ears & tail done. $450. (810) 693-7783

MINIATURE SCHNAUZER Pups, AKC, black & silver, 4 weeks old, Champion sired. (810) 370-0520

MIXED Shepherd/Golden Retriever pups, $30. (313) 453-6389

PARANESE, GREAT PUPS Call after 5pm. (313) 271-0538

POODLES-Tiny toys, female pups, assorted colors. Shots & wormed. $350 (313) 255-1509

PUG PUPPIES AKC, shots, wormed, $250. (313) 668-5508 Available 6/14/95. (313) 525-7228

RETIRED & Loving.
He's 9, shes 8; can't be separated. Call (313) 326-2808

ROTTWEILLER PUPS - AKC, litter of 9 born March 15th, females $350, Males $300. (313) 326-2609

SHEEP DOG for loving home, beautiful savin/white/brown, 8 mo old male, great with kids. (810) 827-1927

SHIH TZU, AKC, 9 week old male, $350. Also, 1 year old female, $150. (517) 567-2286

SHIH TZU - Pups, small, lovable, bundles of joy, 2 females, $350 each. Call (313) 464-5804 or 313-522-6662

SHIH TZU, registered, shots & wormed. 5 weeks old. $300.
(313) 595-3688

TOY POODLE, black $25 (owners allergies). Named Kibo because of his cute face. (313) 522-5456.

WANTED: Loving home for 2 affectionate dogs, Gordon & English setters. Must be kept indoors & have fenced yard. Must keep together. Peter, (810) 644-0066, evenings.

WIRE FOX TERRIERS AKC, 1 male, 1 bot, 1 male, $800. 1 female (313) 728-5701

YORKIE Pups - AKC, males & females, 2 weeks, 2 pounds, very $400 & up. (313) 453-4295

786 Horses & Equipment

ANTIQUE RESTORED - 2 seater buggy. $2000 or trade. Call Eves. only (810) 375-1228.

BEAUTIFUL ARABIAN horses for sale. Breeding & show prospects. National Championship blood lines. Call (810) 348-2993 Between 8:30-5:30

BERTOLI English Saddle, used 2yr's. $250/best. Evenings. (810) 647-5975

GRAY thoroughbred Filly, 3 years 15.2 hands, unraced, sound, $2000 or best offer. (810) 724-0510

HORSE CAMP
Wild Wind Equestrian Center, South Lyon Ages 8-15. For brochure call. (810) 486-7433

SADDLE - TOOLED SADDLE with saddle pad & sturdy tree Call 313-591-6258

SPEND SUMMER IN THE SADDLE! Private English riding/driving lessons for all ages. Horses boarded. Adult husbandry course. (810) 437-0889

TWO COUNTY DRESS. SADDLES 17 Tree, 7" Comperlon, $995. 17" Dree-Prix, $550. (313) 483-3981

WESTERN Saddle - great for trail-riding, completely rebuilt by hand at home as only part. (810) 646-0396

787 Horse Boarding/Commercial

E. LYON boarding facility indoor/outdoor arena. Daily turnout. Lessons/training. (810) 486-7433

788 Household Pets-Other

ADOPT A PET, MAAN, Sec., June 17, 11am-2pm, at Pet Supplies Plus, Rochester Hills on S. Rochester Rd. For more info: 1-800-890-4343

ADOPT A PET
SAT. ONLY, JUNE 17, 11-5PM
Pet Supermarket, 30350 Southfield Rd., Livonia, In Association with Michigan Humane Society
AKITA AKC, female, 7 months old, well behaved, $300. (313) 782-2245

FERRETS - (810) 476

AUTOMOTIVE

822 Trucks For Sale

FORD '89 Ranger XLT 4 cylinder automatic, power steering brakes. $4500/Best (810) 557-9119

FORD '82 Ranger XLT, 2 liter 5 speed, 56,400 miles 20 mpg new engine $6800 315 730-9052

FORD RANGER '92 XLT 5 speed, 36,000 miles with 4 cyl. 4 bedliner. $7500 313 981 2547

FORD '83 Stake truck, diesel w/ lift gate $3,850 (313) 425-3999 or (313) 454-0883

FORD '80 Supercab "Ranchero" 4.9 automatic air loaded $1 + $80 month Ad hears fully running gear $500 (313) 397-7045

FORD '92 XLT Lariat, 4 liter auto, air, like new, $8K or best offer (313) 981-2662

FORD '89 XL Lariat, ½ ton pick up, like new, $6K or best offer, 20% down, 20 minute credit approval my phone TYME AUTO (313) 455-5566

RANGER '94 XLT, extended cab, 6 cyl. auto, air, cruise, tilt, cassette, $12,995 (313) 981-1325

RANGER '94 XLT extended cab, 4.0 liter, loaded, $13,500. After 5pm (313) 464-8041

RANGER '93 XLT, supercab V6, air, power locks, $12,995 FARMER FORD (313) 721-2600

RANGER 1982 XLT Super Cab V8, air, bedliner, 45,000 miles Excellent $9500/Best 313-522-5315

SILVERADO '99 Extended cab, dark grey, stereo, bedliner, 4WD, 1 owner, must see, $18,900 810-740-9635

S10 SUPER SPORT 1994, black, tinted windows, bed liner, cruise, tilt, cassette, 4.3 V6 $13,500 (313) 981-8333

SUBURBAN 1990 Silverado 2500 4X4 loaded, new tires & brakes, excellent condition $11,300/best (313) 981-2662

GMC 1991 Sonoma 1991 60,000 miles, $4995 (313) 451-0572

GMC 1983 Z71 Pick up, 4 x 4, Mint, blue/silver 33,000 m, $17,500 or (313) 525-8733

TOYOTA '94 4x4 roll bar Super Sleeper tires, amp/tm/stereo cass. $1,500 Call 810-476-1645

822 Trucks For Sale

GMC 1993 Z71 Pick up, 4 x 4, Mint, truck/silver 33,000 m, $17,500 or (313) 525-8733

JEEP 1988, ½ ton pick up, air, black beauty, a/m/fm stereo, $3499 only TYME AUTO (313) 455-5566

NISSAN 1992 4X4, pickup 4 cylinder, 5 speed, fog lights, brush guard, light bar $ 5K. (810) 851-4488

RANGER 1992 XLT, 5 speed, 56,000 miles, extra clean, $6995 HINES PARK LINCOLN-MERCURY 313 453-2424

RANGER 1993 Splash 4 liter auto, spray-in liner, 30,000 miles, $11,300/best 313-347-7965

RANGER 1992 STX super cab, 4.0 liter loaded, many extras very clean $ 8K. (313) 485-3823

RANGER 1990 super cab XLT, 4.0 liter, loaded, 5 speed, excellent condition $6250 (313) 455-5566

RANGER 1994 XLT extended cab, 4.0 liter, loaded, $12,995 (313) 421-1325

RANGER 1993 XLT 4 wheel drive, auto, air, 30,000 mi, excellent condition $13,900 (810) 294-2600 FARMER FORD (313) 721-2600

RANGER 1992 XLT, supercab V6, air, bedliner, 45,000 miles $9500/Best 313-522-5315

SILVERADO '99 Extended cab, dark grey, stereo, bedliner, 4WD, 1 owner, must see, $18,900 810-740-9635

S10 SUPER SPORT 1994, black, tinted windows, bed liner, cruise, tilt, cassette, 4.3 V6 $13,500 (313) 981-8333

SUBURBAN 1990 Silverado 2500 4X4 loaded, new tires & brakes, excellent condition $11,300/best (313) 981-2662

GMC 1991 Sonoma 1991 60,000 miles, $4995 (313) 451-0572

GMC 1983 Z71 Pick up, 4 x 4, Mint, blue/silver 33,000 m, $17,500 or (313) 525-8733

TOYOTA '94 4x4 roll bar Super Sleeper tires, amp/tm/stereo cass. $1,500 Call 810-476-1645

824 Mini-Vans

Aerostar '92 Eddie Bauer, extended, V6 Ext warranty, 49,000 m, $12,995 (313) 420-3498

AEROSTAR 1986 165,000 miles 5 speed stick May need valve job $1,300 (313) 582-7781

AEROSTAR 1990 XL Air 4.0L 000 miles, newer exhaust/shocks/brakes $7500 (313) 455-5566

AEROSTAR 1991 XL loaded, excellent condition new tires & front brakes $7200 (313) 425-5583

AEROSTAR 1989 XL 7 passenger great condition low miles, full power, air, tilt $3,100/Per (313) 425-5583

AEROSTAR 1992 XL, power locks & windows air trailer package low miles, $5500/ offer (313) 722-6528

AEROSTAR 1989 XLT extended cab, loaded, 50,000 miles excellent $7200/best SOLD

AEROSTAR 1991 XL fully loaded, very low miles, $69 down 60 month payments, no cosign/or needed TYME AUTO (313) 455-5566

AEROSTAR 1987 XL trailer package, air, power good condition $2900 (313) 421-1325

AEROSTAR 1993 XLT 4 wheel drive, auto, air, 30,000 mi, excellent condition $13,900 (810) 294-2600 FARMER FORD (313) 721-2600

ASTRO 1989 Conversion van very clean, loaded, excellent condition, 68,000 miles $8100 (810) 348-6256

CARAVAN 1992 4 cylinder, air, cruise, new tires, sharp $6250 43,000 miles (313) 538-6759

CARAVAN 1990, Grandpa's car, 12,000 actual miles, like new, automatic, air, power & speaker $8950 (810) 932-3495

CARAVAN 1990 SE / 7t, air, silkwette interior, power locks, cruise, 65,000 miles $7500 (810) 788-1966

CHEVY ASTRO 1994 extended many options, 2 tone, $14,500. (810) 437-6684

824 Mini-Vans

CHRYSLER TOWN & Country 1992, 83,000 miles, black / beige, woodgrain, air, leather, loaded. Excellent! $18,500 810-641-9514

CHRYSLER 1993 Town & Country, 47,000 mi, all wheel drive, CD, long warranty, good condition, loaded, 6 20, $18,000 (810) 737-7175

CHRYSLER 1990 Caravan 1989 6 cyl. 188,000 m. New engine rebuilt trans. air, no rust, clean $4500/best 464-4664 or 729-2931

DODGE Grand Caravan LE 1990, One owner, loaded, new condition $6500/best offer (810) 471-0783

DODGE 1989 Grand Caravan LE, loaded, new brakes rebuilt engine, records $4800/best 810-334-1580

GRAND Caravan 1992 SE 64,000 mi, excellent condition, extended warranty 25, plus, $11,000 810-475-2760

GRAND CARAVAN, 1989 SE V6, 3.0L, 1 owner air extras, excellent condition $4499/best 810-648-9347

GRAND VOYAGER 1991 LE all wheel drive, 58,000 miles, Great condition $12,800 (810) 998-1556

GRAND VOYAGER 1991 SE, excellent condition, all extras, 88,000 miles, $9,800 (313) 522-4432

MERCURY VILLAGER GS 1995, 7 passenger, equipped, 22,000 miles $19,500 (810) 540-1348

Oldsmobile Silhouette 1990 Loaded, $7900 Call Jeff (810) 737-5404 or 360-1150.

PLYMOUTH 1993 Grand Voyager SE loaded, hunter green/beige, 43,000 miles $13,900/best 810-598-2081

PLYMOUTH 1992 Voyager LX Every possible option, Very Very Clean $8350 (810) 932-4131

SAFARI 1989 SLT, 8 passenger, excellent condition, loaded, 86,000 miles $7300 (313) 454-0464

SAFARI 1990 SLX, 8 passenger, excellent condition, loaded, 59,000 miles $8700 (313) 459-0389

SAFARI XT 1993, loaded, 2 tone, 7 passenger, 8.0 liter, 24,000 miles, SC option package, dedy brn glass, remote keys, $13,300/best (810) 681-8901

VILLAGER 1993, GS, loaded, just like new! $14,900

HINES PARK
LINCOLN-MERCURY 313 453-2424

VILLAGER 1993, LS, sunroof, white with beige leather interior, keyless entry, aux air, cruise & more. Excellent condition $17,000 miles $20,000 Call Beth 810-661-5288

VOYAGER 1989, 7 passenger, 3.8 liter, 24,000 miles, SC option package, dedy brn glass, remote keys, $13,300/best (810) 681-8901

VILLAGER 1993, GS, loaded, just like new! $14,900

HINES PARK
LINCOLN-MERCURY 313 453-2424

VILLAGER 1993, LS, sunroof, white with beige leather interior, keyless entry, aux air, cruise & more. Excellent condition $17,000 miles $20,000 Call Beth 810-661-5288

VOYAGER 1989 Cruise, A/C, stereo Great shape, $15,200 or best. (313) 427-0295

VOYAGER 1992, 66,000 miles, am fm, air, automatic, $9500 (313) 726-5918

VOYAGER 1989 7 passenger Low miles, Cruise, Air, AM/FM Stereo cassette $6500 (810) 476-1831

VOYAGER 1993 SE Air bag, only integrated seats, power, cassette, car phone $12,800 313-535-7718

826 Vans

AEROSTAR 1994, Extended, 4x4 Wagon, dual air, automatic $15,994 DEMMER FORD (313) 721-2600

AEROSTAR 1993 Extra length, low package, 4.0 liter, sports package, automatic, overdrive, 4 captains chairs, sweet bed, high capacity air, under 40,000 mi, spotless, extras, don't miss! $13,900 (313) 591-6796

AEROSTAR 1991 long body, "Sport", aluminum wheels, 20,000 miles, full power $11,991 DEMMER FORD (313) 721-2600

AEROSTAR 1994 XL, XL Wagon, dual air, automatic, loaded, Power $13,994 DEMMER FORD (313) 721-2600

CHEVROLET 1989 G20 Conversion, 8 passenger, full captains chairs, power sofa bed, Clean $6295. 810-220-0308

CHEVY 1987 ASTRO CS, dark red/grey, 8 passenger/2 bench seats, loaded, $2900 810-539-0903

CHEVY ASTRO 1994 Extended, 4x4, dutch doors, all options, like new, 12,000 mi, $18,500 (313) 421-3967

CHEVY 1994 Astro, LT, burnt red with grey interior, loaded, 8 passenger $17,500 (313) 591-0135

CHEVY 1992 Beauville, loaded, front/rear air/heat, heavy duty trailer pkg $9,900 (313) 266-7140

CHEVY 1984 Beauville, runs good, many new parts, 8 seater sofa bed, $1,250/best (313) 525-7921

CHEVY 1990 Conversion, 36,000 miles, like new, $14,000 or best offer Call (517) 223-9648

CHRYSLER, 1992 Town & Country, loaded, 61,000 miles, very clean, warranty, $16,750. (810) 474-2858

826 Vans

FORD 1991 High Top "Wheel Chair" Van, extended, V8, automatic, air $11,991 DEMMER FORD (313) 721-2600

FORD 1987 XLT, code alarm, 6.9 diesel, 108,000 miles, $4000 (313) 425-5925

FORD, 1992 XLT Loaded, W/bed seat, Trailer tow package, 70,000 miles, $14,500/best 313-277-4506

GMC Starcraft 1988, Conversion, TV, Alarm, Hitch, ¾ ton, Loaded, 89K, $6,400 (313) 207-3856

GRAND VOYAGER 1993 SE, low miles many extras, excellent condition, $15,200 (810) 647-4205

PLYMOUTH 1990 Voyager, automatic, air, $7960

FOX HILLS
Chrysler-Plymouth-Jeep-Eagle
313-455-8740 313-961-3171

PLYMOUTH 1987 Voyager, V6, automatic, air $2995 Tamarroff Dodge 810-354-6600

PONTIAC Transport 1994, red, argray int., 26K/mi, custom wheels & grill, like new, $19,500 810-477-4305

STARCRAFT 1990 GMC Conversion, ¾ Ton, excellent condition, $12,250/best, 6810) 852-1340

TRANS VAN, 1979, motor home, 68,000 original miles, $4800 best. 1880, GMC mini van, $2000. 1993 Ford pickup, 26,000 miles, $9500 best 313-654-6196

VOLKSWAGEN Vanagon 1982, 100K, Automatic, AM/FM Cassette Very clean, $1800. (810) 585-2615

VOYAGERS - CARAVANS, 1989-94, Large selection starting from $7995 Livonia Chrysler Plymouth (313) 525-7604

828 Jeep/4 Wheel Drive

BLAZER 1987 S10 Tahoe New engine, trans, cassette, CD, 4x4, great condition. Best offer 358-5472

BLAZER S10 1991 White, Tahoe, 4.3 liter, automatic, $9,950 (313) 464-3235, or (810) 330-7398

Blazer 1992 4WD 4 door, 72,000 mi, Clean, garage kept, $13,000 (313) 455-3282 after 5pm.

BLAZER, 1988 4x4, 4.3 Liter, automatic, air loaded, Well maintained vehicle, 1 owner (teacher) High mileage, $4900. (313) 305-2781

BLAZER 1991 4x4 S10 Tahoe - 2 door, well maintained, new tires, 69,800 miles, $12,200. 313-981-9908

BRONCO 1992 Eddie, Bauer, leather, low miles, must see! This truck is spotless! $17,500

HINES PARK
LINCOLN-MERCURY 313 453-2424

BRONCO II 1984-1990 wanted. (810) 626-4202

BRONCO 1993 SLT, V8, automatic, air, loaded, $15,993. DEMMER FORD (313) 721-2600

CHEROKEE LAREDO 1990 White, Loaded, Excellent condition, $9000. (810) 684-0800

828 Jeep/4 Wheel Drive

CHEROKEE 1992 Loredo 4x4, 4 door, White, excellent condition! $14,000 313-729-1951 after 6pm

CHEROKEE 1988 Pioneer 4x4, low package, 4L, auto, new tires/shocks, 80,000 miles, $6,500 313-459-2474

CHEROKEE,1985, V6, automatic, 2 door, 157,000 miles, burgundy, $1,900/best (810) 363-1086

CHEVY BLAZER 1992 S10 Sport, black, excellent condition, 40,000 miles, $13,500 (810) 474-6939

CHEVY 1989 BLAZER S 10, 4x4, 4.3 liter, loaded, new brakes, shocks, exhaust & tires. 53,500 miles. Excellent. $8000 (810) 781-3900

CHEVY, S-10 Blazer, 1993, 4 door, air, cassette, all power, black, 34,000 miles, $16,995 313-535-2580

CHEVY 1983 S10, 5 speed, 2.8 liter, diesel, 15.51/4mi, fiber glass cap, bedliner $2000 810-349-8248

CHEVY 1993 Z-71 Black Beauty, 5th wheel, 5.7 EFI, V8, Dirty, 313-596-5282, Eves 881-6914.

DODGE DAKOTA SPORT 1988 4x4, 5 speed, sport rims, flush-all bars, $5900. (810) 649-0461

DODGE 1994 Dakota, 4X4 Pick-up, V8, 19,000 miles, $14,995 or best offer. 810-354-6600

DODGE 1986 Ram, 4X4, ¾ ton, V8, automatic, new 360 engine, nice truck, $3900 (810) 348-8892

EXPLORER, 1993, 4 door automatic, excellent condition, $14,900 (810) 348-8892

EXPLORER 1993 2 door Sport, 4x4, sunroof, loaded, 45,000 miles, mom owned, $16,500 810-437-7786

EXPLORER 1993 (4), 4 door, 4X4, Eddie Bauer, XLT From $17,493. DEMMER FORD (313) 721-2600

EXPLORER 1991 Eddie Bauer, Leather, loaded, 74,000 miles, $13,500 313-453-6159

EXPLORER 1993, Loaded! leather seats, all power, prem. sound, tilt, wheels, $19,000/best. (810) 552-9084

EXPLORER 1992 XLT, 29,000 miles, loaded, clean, 1 owner, nonsmoker, extras, $17,900. (313) 462-9796

EXPLORER 1993 XLT, 4x4, loaded, sunroof, running boards, rust proofed, excellent condition, $37,000 mi, $18,500/best Days (313)645-4474, Evenings (810) 960-1467

FORD 1990 Bronco, 4x4, automatic, air, loaded, $9990.

FOX HILLS
Chrysler-Plymouth-Jeep-Eagle
313-455-8740 313-961-3171

FORD 1993, Explorer, XLT, 4x4, loaded, clean, $16,000 (810) 528-0198

FORD 1993 F-250 4 x 4, 351, automatic, 44,000 miles, extras, Excellent condition, $13,900/best offer (313) 953-3731

FORD 1993, F150, 4X4, XLT, V8, loaded, $13,993. DEMMER FORD (313) 721-2600

FORD 1994 RANGER, Splash, 4x4, 31000 miles, $15500/best 313-451-1155 or 810-887-6032

828 Jeep/4 Wheel Drive

FORD SUPERCAB 1994, 4X4, XLT, V8, automatic, air, loaded, $18,994 DEMMER FORD (313) 721-2600

GEO TRACKER 1991, 4X4, convertible, automatic, air, red, sale $6850 (313) 453-4411

Bob Jeannotte Buick

GMC Jimmy, 1988, Gypsy, 4.3L, 4x4, black, 79,000 miles, 1 owner, excellent, $8,900 (810) 641-5083

GMC 1994 Jimmy, SLE, 4 wheel drive, 4 door, loaded, red, charcoal interior, $17,500/best 313-981-6054

GMC 1995 Sierra Z71 black, automatic, 350, ¾ ton, bench, warranty, 6000 mi, $21,500. (313) 942-6829

GRAND CHEROKEE 1993 Laredo, air, power, am/fm cassette, excellent, $16,900 Eves (810) 682-9358

GRAND CHEROKEE 1993, limited V8, leather, loaded, $4,000 below retail at $21,995 TOYOTA (810) 352-8880

GRAND CHEROKEE 1993, loaded, $20,850 or best offer. 810-646-7092

INTERNATIONAL SCOUT II, 1976, 4 speed, converted, $1,850. (810) 644-6710 810-576-5440

JEEP Cherokee Country, 1994, 4x4, 4 liter, loaded, 4 door, excellent condition, $19,000/best 810-661-3614

JEEP 1993, Cherokee Country Dark Green, 4.0 liter, 4 door, excellent condition, $19,000/best 810-661-3614

JEEP 1994 Grand Cherokee Laredo, 39,000 miles, 6 cylinder, optional 4 wheel drive, like new, $19,500. Call after 6pm (810) 887-5629

JEEP 1994, Grand Cherokee, red, V8, 35,000 miles, black with leather $22,700 810-681-3405

JEEP 1989 Grand Wagoneer, 4x4, loaded, excellent condition, 60,000 miles, $10,000 (810) 644-3894

JEEP 1989 Wrangler S 5 speed manual, extra clean, $6500/best offer SOLD

JEEP 1989 Wrangler-tinted window hardtop, white, no rust, 2.5 L 4 cylinder, 5 speed, $7400/best. 810-375-1592

JIMMY 1994 SLE, 16,000 miles, black, 4 door, 4 x 4, Vortec, heavy duty trailering, $17,500. (810) 879-1315

OLDS 1993 Bravada-Excellent condition 36,000 miles, $17,600. Days 810-589-0300 Eves. 810-685-0348

RAIDER 1989 V6, 4WD, 5 speed, new clutch/trans, Excellent shape $6800/Best Offer. (810) 548-1068

RANGER 1994 STX - extended cab brilliant blue, matching cap, 4x4 STX off-road package, 24,000 miles automatic, air, $16,800 810-624-8624

RANGER 1993, 4x4, STX, 4.0L, V6, loaded, (2) from $12,493 DEMMER FORD (313) 721-2600

RANGER 1992, 4x4, STX, V6, air, loaded (2), $9992 DEMMER FORD (313) 721-2600

SUBARU 1986 Brat - 4x4, T-top, stereo, 25 m.p.g., many extras, very clean $2500. (313) 274-6584

SUZUKI 1989 Sidekick, fully loaded, new white top, radial tires, $2999 this week only TYME AUTO (313) 455-5566

WRANGLER 1993 Convertible, 5 speed, red with tan, $12,995

SUNSHINE ACURA
(810) 471-9200

WRANGLER, 1995, RioGrande,5 speed, 4 cylinder, soft top, AM/FM cassette, $14,000 best. Day, 810-296-3103, Eve. (810) 752-6807

830 Sports & Imported

AUDI, 1988, 80, 74,000 miles, 5 speed, sunroof, great condition $4,800. (810) 626-1625

AUDI 1992 100, red, 39,000 miles, warranty, $15,900 5 Others to choose from with warranty! Autohause (810) 549-3636

BMW 1990 325 Convertible Alec, 1989 325ic white & 1986 325ic (red) Priced from $11,900 w/warranty Autohause (810) 549-3636

BMW 1971 3.0 CSi excellent shape, $12,000 or will take ¾ trade for a newer model car 810-644-3122

BMW 1968 635 CSi red, beige interior, excellent condition, well maintained $16,000. (313) 962-6915

BMW 1994 530 - Black/grey leather, automatic factory warranty 12,500 miles. Like new. 810-846-1040

BMW 325i 1990 Convertible, 66,000 miles, excellent condition, burgundy, tan interior. $16,900. 810-355-5511

BMW 1981 733i, 4 door, all power, leather interior, 79,000 mi, very clean $4700 (810) 253-0134, or 642-1309

BMW 1989 750IL - 68,000 miles, immaculate, $23,900. Call: (313) 882-2204

BMW - 1991 325i low miles, $15,995

SUNSHINE ACURA
(810) 471-9200

BMW - 1992 325i low miles, Automatic $21,995

SUNSHINE ACURA
(810) 471-9200

BMW - 1990 750iL White, Beige leather, every option Exceptional condition, $26,900 313-981-0551

BMW 1987 535is 4dr., 6 cylinder, fully loaded w/sunroof & cassette. Very sharp! $11,500. 313-981-0551

BMW, 1989 325 IS, White, automatic, excellent condition, low miles, $12,500 (313) 981-2662

BMW 1988 - 735i, white, natural, sunroof, phone, loaded, 83,000 miles, mint, $13,500. (810) 540-3631

BMW 1989 735i, white with red trim & beige, excellent condition, $19,000/best. Gary: (810) 777-2839

BMW, 1987 325i/red, black interior automatic, sunroof, 96,000 miles, Excellent, $7900. (313) 427-1468

CORVETTE, 1979 ANNIVERSARY $7900 or best offer. 810-477-7620

CORVETTE 1977, automatic, 1-top, orange, mint, low miles, 1 owner, $11,500 Brandon (810) 627-5403

CORVETTE, 1986 - Champagne, loaded, glass top, $11,000. Call (313) 538-6553.

CORVETTE, 1993 CONVERTIBLE, Yellow, 6-speed, automatic, 629,500. Days 810-656-4364 or Eves. 810-695-5130

CORVETTE 1995 - Coupe, black on black leather, 2000 miles, Best offer, No dealers. Call 313-656-4868

CORVETTE 1990 COUPE, loaded, excellent, stored winters, turquoise, 89000 miles, $19,750 370-0547

CORVETTE, 1988, $15,500, glass top, alarm window etch, tel, power, (chrome, wheels) (313) 535-2608

CORVETTE 1979 L-82, auto, white, red leather interior, restored 1100 new miles, $10,500. (313) 459-2757

CORVETTE, 1988, midnight blue, mint shape, must see! Must sell this week! $16,000/best. (810) 559-8201

CORVETTE, 1977, 79,000 miles, White, engine rebuilt, new tires, $7,500. (313) 981-6273

CORVETTE 1984 - Radio, sunroof, 106,000/m. Black, Best offer. Ask for Lis. Call between 5-8:30 810-932-0908

CORVETTE 1989 - notchback, 71,000 miles, new tires/brakes/exhaust, very sharp, $15,800/best. 810-681-6927

SUMMER IS HERE!
Z-28 CONVERTIBLE
LEASE FOR ONLY $394.31* PER MONTH
Z-28 COUPES AS LOW AS $289.00 PER MONTH



LIVE SUMMER IN STYLE!
Geo Dick Morris
YOUR GATEWAY TO THE LAKES AREA
2199 Haggerty Road • Walled Lake
• Easy To Get To-North of Maple (15 Mile) on Haggerty • 624-4500
*Lease payment based on 36 month closed end lease with approved credit. Customer responsible for 1st payment. Security deposit rounded to next $50.00. $2000.00 down plus tax, title, license, $0 security deposit and $0 1st month payment or $0. Customer has option to purchase lease at end with price to be determined at inception. 12,000 miles per year. 15¢ per mile for excess miles. Lease responsible for excess wear and tear.

50 CARS MUST BE SOLD
THIS WEEK, GM PRICING TO THE PUBLIC
HERE ARE SOME EXAMPLES OF THE DEALS!
ONE WEEK ONLY



900
900S, 5 door, auto, green. #S144. WAS $25,835
NOW $23,573*
900SE, 3 door, 5 speed, ruby red. # 59. WAS $29,450
NOW $25,846*
900S 3 door, auto, Lemans Blue. #S28. WAS $26,145
NOW $23,846*
900SE, V6, auto, silver. #S28. WAS $30,135
NOW $27,414*
900, auto, Imola Red. #S131. WAS $27,030
NOW $24,586*

9000
9000 CSET, auto, black. #S38. WAS $36,015
NOW $33,656*
9000 CS, 5 door, auto, scarab. #S66. WAS $33,810
NOW $30,499*
9000 CDE, V6, auto, black. #S67. WAS $39,465
NOW $34,931*
9000 CSET, 5 speed, black. #S76. WAS $36,980
NOW $32,781*
9000 CS, 5 door, 5 speed. #S111. WAS $30,315
NOW $27,538*

Convertible
900S, special edition, scarab, 5 speed. #S137. WAS $35,855
NOW $31,799*
900SE, 5 speed, black. #S141. WAS $39,990
NOW $35,563*
900S, Special Edition, auto, scarab. #S142. WAS $37,855
NOW $32,642*
900SE, V6, auto, white. #S152. WAS $41,535
NOW $36,893*
900S, 5 speed, ruby red. #S160. WAS $33,465
NOW $30,401*

GLASSMAN SAAB
On Telegraph At The Tel-12 Mall • Southfield
810-354-3300 1-800-354-5558
Monday & Thursday 9-9 Tuesday Wednesday Friday 9-6 Saturday 10-4
*Lease payment based on 36 month closed end lease with approved credit. Customer responsible for $1st payment, $0 security deposit, $0 1st month payment or $0. Customer has option to purchase lease at end with price to be determined at inception. 12,000 miles per year. 15¢ per mile for excess miles. Lease responsible for excess wear and tear.

VARSITY
LINCOLN • MERCURY
IN NOVI
NOBODY SELLS FOR LESS
"0" DOWN SALE
PRE-OWNED TRUCKS & CARS
OPEN EVERY SAT. 8:30-5:00
HUGE INVENTORY
Rebates up to $3500
5.9% On Select Models

1995 VILLAGER GS WAGON
Champagne clearcoat metallic, mocha cloth, preferred equipment pkg. 091A, GS Trim, air conditioning, front elec. rear window defrost, dual pwr. mirrors, 7-passenger seating, tilt wheel, speed control, power windows/locks, 3.0L fuel injection engine, 4-spd. elec. auto. trans., P205 BSW all season radials, 3.86 ratio regular axle, flip open liftgate window. Stock #52254
"0" DOWN 24 MONTH LEASE $259* PER MO. OR $6595* ADVANCE PAYMENT LEASE
$1000 Factory Lease Cash

1995 SABLE GS 4-DOOR SEDAN
Vibrant white clearcoat metallic, opal grey individual cloth, pref. equipment pkg. 451A, tilt. & tr. carpet mats, bodyside accent stripe, power side windows, power lock, fingertip speed control, 6-way power driver seat, cast aluminum wheels, AM/FM stereo cass., 3.0L EFI V6 eng., auto. O/D trans. Stk. #51753
"0" DOWN 24 MONTH LEASE $289* PER MO. OR $6262* ADVANCE PAYMENT LEASE
$1500 Factory Lease Cash

HURRY! LIMITED TIME OFFER ENDING SOON

1995 MYSTIQUE 4 DOOR SEDAN
"0" DOWN 24 MONTH LEASE $229* PER MO. OR $4872*
$500 Factory Lease Cash

1995 COUGAR XR7 2 DOOR
"0" DOWN 24 MONTH LEASE $289* PER MO. OR $6126*
$500 Factory Lease Cash

1995 GRAND MARQUIS GS 4 DR SDN
"0" DOWN 24 MONTH LEASE $359* PER MO. OR $7790*
$1000 Factory Lease Cash

1995 CONTINENTAL
"0" DOWN 24 MONTH LEASE $487* PER MO. OR $9335*
$1000 Factory Lease Cash

1995 TRACER 4-DR NOTCHBACK
"0" DOWN 24 MONTH LEASE $219* PER MO. OR $4815*
$700 Factory Lease Cash

1995 TOWN CAR EXECUTIVE 4 DOOR
"0" DOWN 24 MONTH LEASE $419* PER MO. OR $8675*
$3500 Factory Lease Cash

1995 MARK VIII 2 DOOR
"0" DOWN 24 MONTH LEASE $448* PER MO. OR $8979*
$1500 Factory Lease Cash

GUARANTEED HIGHEST $$$ TRADE-IN

VARSITY
LINCOLN • MERCURY
IN NOVI
49251 Grand River at Wixom Rd. • NOVI
Directly across from the Wixom Lincoln Plant
(810) 305-5300 • 1-800-850-NOVI
CALL TOLL FREE • FAX (810) 305-9384

5.9% A.P.R. FINANCING 48 MONTHS UP TO $4500 PLUS FACTORY REBATES ON 95 TAURUS
OPEN SATURDAYS 9am-5pm
OVER 2000 CARS, TRUCKS and VANS IN STOCK
NOBODY SELLS OR LEASES FORDS FOR LESS. IT'S WORTH THE DRIVE!
400 TAURUS' IN STOCK
GL'S - LX'S - WGN'S
SHO'S - 5 SPD - AUTO
Pick Your Car Pick Your Color
'95 TAURUS SELLDOWN

'95 TAURUS "SE" 4 DR.
3.0L EFI V6 engine, auto overdrive trans., tilt, super addition pep 205A, tri./rear carpeted floor mats, group 2A, power door locks, power side windows, AM/FM stereo radio w/cass. group 3, 6-way power driver's seat, group 3A, 34,000 miles bumper to bumper, 2.50 mile/mile, 7-year corrosion, P205/65R15 BSW tires, cast aluminum wheels, cloth split bench, front driver and pass. airbag, CFC-free air conditioning, tinted glass. Stk. #52182. Attn. College Grads '94-'95.
$14,990* $299*** PER MONTH 0 Down 24 mo. lease

'95 TAURUS "GL" 4 DR. SEDAN
3.0L EFI V6 engine, auto overdrive transmission, tri./rear carpeted floor mats, GL decor/equipment group, group 2, remote deck/duel door release, power door locks, power side windows, light group, 3-way power driver's seat, group 3A, 34,000 miles bumper to bumper, 2.50 mile/mile, 7-year corrosion, P205/65R15 BSW tires, cast aluminum wheels, cloth split bench, front driver and pass. airbag, CFC-free air conditioning, tinted glass. Stk. #52759, Attn. '94-'95 College Grads.
$14,590* $289*** PER MONTH 0 Down 24 mo. lease

$4500 FACTORY REBATE '95 TAURUS "SHO" 4 DR.
3.0L DOHC SEFI 24 valve eng., 5 spd. O/D trans., 4 wheel disc brakes, anti-lock braking system, limited slip axle, power rack and pinion variable assist speed sensitive steering, handling suspension, power door locks, power windows, tilt wheel, illuminated entry system, auto. speed control, sportalk unidirectional spoke cast aluminum wheels, 6 speed, P215/60ZR15 performance tires, keyless entry system, power door locks, dual exhaust system, cloth and leather sport buckets, dual zone w/dome, rear defrost system w/dual access remote control, air, 94-'95 college grad Stk. #55634.
$18,190* $339*** PER MONTH 0 Down 24 mo. lease

'95 ESCORT "LX" WAGON
24 MONTH LEASE ONLY $500 DOWN
• 1.9L SEFI 4 cyl. engine • rear window wiper/washer • 5 spd. man. transaxle • XL Trim • preferred equip. pkg. 321M • CFC-free air conditioning • tachometer instrumentation • power steering • 48 steering wheel • spd. control • AM/FM stereo cass/clock radio • luxury convenience group • rear window defroster • AM/FM stereo cass/clock radio • light and convenience group • premium sound system • driver & Int. pass. air bag • rear window defroster • light group • driver & Int. pass. air bag • cloth & vinyl low back buckets • wagon group • dch. 95 college grad • delux luggage rack • Stk. #55468
$199 PER MO. *** the DOUBLE TAKE event

'95 ESCORT "LX" WAGON
$199 *** PER MO.
24 MONTH LEASE & ONLY $500 DOWN
• alt. '95 college grad • Stk.#55012 • XL† trim • power mirrors • power, elec. AM/FM cass. clock • floor consolette • P225 steel belt all-season tires • 2.3L EFI I-4 engine • 5 spd. man. OD transmission • 3.45 ratio rear axle • special value package • speed control • tilt steering wheel • cast alum. (deep dish) • 4200 GVWR • auto-theft/remote entry • cloth 60/40 split bench seat • power windows/lock group

'95 PROBE 3 DOOR
2.0L DOHC I-4 engine, 5-speed manual transaxle, manual air conditioning, AM/FM stereo cass./clock, P195/65R14 BSW, dual air bags, dual electric remote mirrors, rear window defroster, 50/50 fold down rear seat, tinted glass, power steering, power front disc brakes. Stk. #52303. Attn. '94-'95 college grads.
$219 DOWN $219 ***24 PER MONTH Lease

JUST ANNOUNCED PROBE
FACTORY PRICE ROLLBACK!
UP TO $1740 PLUS HUGE HUGE DISCOUNTS

'95 PROBE "SE" 3 DR.
2.0L DOHC I4 eng., 5 spd. O/D trans., air cond., tinted glass, prem. AM/FM stereo/cass./clock, dual elec. remote mirrors, rear window defroster, int. wipers, console armrest/cupholders, tilt/speed, power windows/locks, 15" alum. wheels, bodyside moldings, SE appearance grp., GT front fascia, att. '95 college grad. Stk. #51785.
$13,790* $269 ***0 Down 24 Month Lease

'95 THUNDERBIRD "LX" 2 DR. COUPE
40th Anniversary T-Birds In Stock. 3.8L EFI V6 eng., 4 spd elec. control auto. O/D, solar tint glass, p. mirrors, cast alum. wheels, illum. entry sys., elec. auto. temp control, r. window def., spd. control, tilt wheel, instrumentation, p. lock group, p. windows, spd. sensitive rack & pinion, p. steering, p. seat, dual air bags, driver and front pass. Attn. '94 & '95 college grads. Stk. #53114.
$14,890* $299 ***0 Down 24 Month Lease

'95 CONTOUR "GL" 4 DR.
New 2.0L 16 valve Zetec I-4 eng., Micron air filtration system, speed control, solar tinted glass, front wheel drive, driver & pass. air bag, 5 spd. man. O/D trans., power front disc brakes, electronic AM/FM stereo/cass., driver seat lumbar support, variable intermittent wipers, full length console, air conditioning, rear window defroster, power heated mirrors, front footwell illumination, P185/70R14 BSW tires, stk. #54895. Att. '94-'95 college grads.
$12,690* $239 ***0 Down 24 Month Lease

'95 MUSTANG "GTS" 2 DR. COUPE
5.0L SEFI HO eng., 5 spd. O/D trans., frt. & rear body color fascias with Mustang GT nomenclature, cast aluminum 16"x7.5" 5 spoke wheels, driver and right front pass. air bag, 4 wheel power disc brakes, air conditioning CFC free, tinted glass, power door locks, tilt steering wheel, speed control, stainless steel exhaust system, int. wipers, elec. AM/FM stereo w/cass., frt. floor mats, trac lock axle, rear window defroster. att. '95 college grad. Stk. #53609.
$15,990* $339 ***0 Down 24 Month Lease

'95 EXPLORER "XLT" 4 DR.
4.0 EFI V-6 eng., ele. auto. o/d trans., driver and front pass. air bags, 4 wheel disc w/anti-lock brakes, XLT trim., elec. AM/FM stereo/clock/cass. w/prem. sound, luggage rack, cargo area cover, privacy glass, speed sensitive dual int. wipers, rear window defroster/wiper washer, air cond., power equip grp., power windows/locks, elec. mirrors, spd. control/tilt wheel, power point, LH & RH illuminated visor vanity mirrors, P235 owl all terrain tires, cloth capt chairs, att. '94-'95 college grads. Stk. #54432. Destination included. Roadside service assistance.
$389 DOWN OR $389 PER MONTH

'95 WINDSTAR "GL" MINIVAN
Pref. equip. pkg. 472C, 7-pass., bucket w/rear seat track, spd. control/tilt steering wheel, light group, elec. rr. window def., prem. stereo/clock/cass., p. conv. grp., p. windows/locks, elec. p. mirrors, A/C - CFC free, del. wheel cover, P205/70R15 BSW, 3.8L SEFI eng., 4 spd. auto. O/D trans. 3.37 ratio reg. axle, floor mats, 25 gal. fuel tank, entry glass, rem. entry, front driver & pass. airbag, 4 wheel anti-lock braking sys., cloth seats, stk. #53943. att. '94-'95 college grad. Destination included Roadside Service assistance.
$299 DOWN OR $299 PER MONTH

'95 E150 UNIVERSAL "LUXURY" CONVERSION $16,490*
"EQUIPPED NOT STRIPPED"
Factory Authorized Discount Center for 7•0•7, Universal, Star

AUTOMOTIVE

830 Sports & Imported

CORVETTE 1979. Silver Anniversary, two tone, 38,000 miles, many extras. Stored winters. $11,200. Call after 6pm 313-453-0877

CORVETTE 1979. silver w/black interior, 350 4 speed, 53,000 miles, no winters. Good condition, $8,000. (313) 981-2310

CORVETTE 1974 Stingray, black w black interior, 350 automatic, many extras. $7900. (810) 477-6837

CORVETTE 1984. White w/black interior, excellent condition, $11,500. Call (810) 324-3070

CORVETTE 1980. ZR1, 16000 miles, $35,000. (313) 737-7040

1988 CORVETTE ZR1 four wheels, it's 417. Brand new $950. Call John 810-641-0683 810-886-4697

DIAMANTE 1992 LX, leather seats, loaded, excellent condition, 50,000 miles, $18,500/best (810) 737-0824

SUBARU SVX 1992. Loaded, 4 door, excellent condition. A must see. Serious extras. $17,000. (313) 981-3132

MERCEDES 1991 Sovereign, low miles, loaded, $20,995

SUNSHINE ACURA
(810) 471-9200

JAGUAR 1985. VP5, 47,000 miles, loaded, new tires, brakes, exhaust. $11,000. Must see. (810) 646-5570

JAGUAR 1987. XJ6, burgundy with out everything works. Real steal at $2900 or best (810) 352-2212

JAGUAR 1994. XJ12, 16,000 miles, showroom condition. Must see to appreciate. $45,315. Our price $39,995. DEMMER FORD (313) 729-2800

JAGUAR 1988. XJ6, 4.0 Sovereign, 4 door, maroon w/tan leather, 99,000 miles, mint condition, $7,500. (313) 981-3132

PORSCHE 1991 944/S2, Limited edition, burnish white with blue leather sportseat, loaded, 4 cam, 16 valve, 24,000 miles. $27,900/offer (810) 644-7123

PORSCHE 1986. 944 Turbo, mint condition, red, low miles, $13,900 (810) 682-6892

SAAB 1991. 900 black automatic, ABS, sunroof, 46,000 miles, $11,900 (313) 981-2600

SAAB 1993. 9000CSE Turbo, 13 speed, 24,000 miles Must see! $18,500 (313) 647-8051

SAAB 1992. 900 turbo convertible black w/tan interior, 5 speed, 46,000 miles, $26,500/best (313) 459-0132

SAAB 1985. 900 Turbo, 4 door 5 speed, sunroof, loaded. Sunroof, Leather $2995 (810) 626-4897

SPITFIRE 1980. Triumph, 1500 cc, runs great, needs some work. Best offer. Garage stored 313-668-7794

SUBARU 1988 GL Hatchback 4WD, 5 speed, 4 cylinder, 4 door, $2300. After 6 (313) 595-4155

Savings Celebration

1992 Grand Marquis LS $9995

1991 Dodge Ram 150 4X4 $13,900

1992 Dodge B250 Mark III $13,900

1994 LeBaron GTC Convertibles $15,495

1992 Stealth RT $16,400

1995 Jeep Wrangler $16,900

1994 Dodge B250 Ram Wagon LE $17,850

1994 Mustang GT Convertible $20,900

1995 Ram 3500SLT Laramie $23,900

1993 Corvette $25,000

Dick Scott DODGE
684 Ann Arbor Road
1 - Miles off I-275, Plymouth
(313)451-2110 - (313)962-3322

830 Sports & Imported

MERCEDES 1988 190E, 50,000 miles, $15,900

SUNSHINE ACURA
(810) 471-9200

MERCEDES 1988. 260-E Mint loaded, garaged, up to date service only $15,500 (810) 960-3697

MERCEDES 1985 300SD, silver w/blue interior, 98,000 miles, $7900 or best offer (313) 425-2457

MERCEDES 1988. 420 SEL, light blue, 83,000 miles, $9,500. (313) 981-3132

MERCEDES 1971. 280SL, white/black, automatic, air, 33,000 miles, $16,000 (810) 360-0676

MERKUR 1988 Scorpio, automatic, 4 loaded, to the nail Clean, Lady driven, $5,995 (810) 437-0863

MERKUR Scorpio 1988 5 speed, leather phone loaded. Good Shape $2500. For information call or leave message (313) 981-3132

MERKUR 1988 SCORPIO Touring package Runs As is $1500 (313) 887-3210

MGB 1978. 48,000 mi, green, convertible, good condition $6500 (313) 417-0272

CADILLAC 1985. VP5, 47,000 miles, loaded, new tires, brakes, exhaust. $11,000. Must see. (810) 646-5570

CADILLAC 1987. XJ6, burgundy with out everything works. Real steal at $2900 or best (810) 352-2212

CADILLAC 1994. XJ12, 16,000 miles, showroom condition. Must see to appreciate. $45,315. Our price $39,995. DEMMER FORD (313) 729-2800

CADILLAC 1992. 4 door, 4.0 Sovereign, mint, maroon w/tan leather, 99,000 miles, $7,500 (313) 878-8289

CADILLAC 1985. XJ6, great body and interior, needs engine work $7,600/offer (810) 644-7123

CADILLAC 1988. XJ6, Sunroof, new tires, loaded, 4 door, excellent condition, $11,300. (810) 673-2970

LEGEND 1991. L 4 door, 57,000 miles, $13,995

SUNSHINE ACURA
(810) 471-9200

SAAB 1991. 900 Turbo convertible, 5 speed, 24,000 miles, Must see! $18,500 (313) 647-8051

SAAB 1992. 900 turbo convertible black w/tan interior, 5 speed, 46,000 miles, $26,500/best (313) 459-0132

SAAB 1985. 900 Turbo, 4 door 5 speed, sunroof, loaded. Sunroof, Leather $2995 (810) 626-4897

SPITFIRE 1980. Triumph, 1500 cc, runs great, needs some work. Best offer. Garage stored 313-668-7794

SUBARU 1988 GL Hatchback 4WD, 5 speed, 4 cylinder, 4 door, $2300. After 6 (313) 595-4155

830 Sports & Imported

SUBARU 1990 Legacy 4 Door Wagon, 5 speed, 4 wheel drive, air, cruise, low miles, excellent condition $6800/best (313) 427-4259

VOLVO 1991 Sedan 4dr, cpe, Tamaroff Dodge (810) 354-6600

VOLVO 1986. 240 Sedan, white w/blue interior, 4 cylinder, 5 speed, sunroof, power $5,500/best (810) 827-1944

VW Cabriolet 1991 Convertible, 5 speed, air, cassette, excellent condition $11,495/best 810 626-8620

832 Antique/Classic Collector Cars

BUICK 1973 Centurion Convertible, 350 V8, power brakes, steering, windows, power convertible top, new paint, $5695 (313) 437-0863

BUICK 1979 Regal Limited Clean! $2500. For information call or leave message (313) 981-3132

CHEVROLET 1969 Convertible 302 Cobra Mag 500 hedr weather stripping steering, automatic. Excellent, $13,800/offer (810) 477-4660

CHEVROLET 1975 Eldorado Triple white very good condition $6500 Lincoln, MI 231 35 79

CADILLAC 1979 Seville, yellow w/tan interior, Recaro Bucket seats, saddle interior very clean 4 door, $1,000 (810) 557-3539

Caprice 1975 Convertible, white 454 loaded 18,000 mi. Southern car, $6,000 (313) 981-3132

CHEVELLE 1969 SS 396 375 Very nice $12,000. Call (313) 437-3896

CHEVROLET 1955. convertible, black w/white top, nice interior, has everything! $35,000. (810) 626-4606

CHEVY 1940 2 door chopped, 350 V8, 700R4, 9" Ford, power steering, disc brakes (313) 459-3632

CHEVY 1987 4 Door clean, must see! $5,500/best. (313) 937-2628

CHEVY 1966 IMPALA 327 automatic. Great condition $1200 (313) 727-2235

CORVETTE 1969 Convertible 2 tops, all numbers match Motes port hole 427/435 hp, 4 speed $26,500/best

CORVETTE 1979 dark blue w/tan interior, power steering, brakes, mechanically great shape, needs some paint, new tires $9500 (810) 851-1685

CUTLASS SUPREME 1970 convertible, 350-4V, air, new brakes, new tires $7500 (810) 437-0863

EDSEL 1959 2 door Ranger 55,000 m Arkansas car, over $8000 invested $3200 (810) 360-0270

FORD 1967 Fairlane XL,500 auto needs finished Call (313) 274-2134

FORD 1969 Mustang Original, 4 speed manual, 289 auto $2,000/best Come see! Call John 313-467-1675

FORD 1932 Street Rod, Cost $50,000 to build, Sacrifice $4500 in California, Black with Saddle color interior, Chevy engine $23,000. Call Bill (810) 626-4606

JAGUAR 1983 XJ6, green with tan interior, excellent condition, $8750. Serious inquiries only. Days 313-258-6106 or Eve. 810-375-5042

KARMANN-GHIA 1963 red, clean, needs minor engine work $4500/as is 313-981-3132

MERCEDES 1929 Replica, 450 Mint, new paint, completely, $10,000 (313) 347-2736 313-874-2209

MODEL A 1930 2 door sedan Excellent condition, Black w/yellow wheels Always garaged $9500 (313) 437-0863

MONZA COUPE 1982 4 door condition $3000 (810) 563-2592

MUSTANG 1969 Convertible 302 Cobra Mag 500, hede weather strip steering, automatic, Excellent, $13,800/offer (810) 477-4660

MUSTANG 1966 convertible original, like new, 289 automatic, $12,900/best Lincoln, MI 231 35 79

MUSTANG 1970 MARK 1, 428CJ, Mannequin car, 4 speed, tilt, new paint/interior, $15,000. 5:0pm 729-4054

MUSTANG 1966 V8, automatic, Excellent condition, $4600 (313) 981-3132 Must see! (313) 885-6388

PORSCHE 1961 Speedster Replica, built 1988 convertible w/top, black w/red interior, engine fresh 1600 cc, summer car (313) 567-2718

VW KARMANGHIA 1969 original paint, easily restorable, runs well $3,950 (810) 375-2393

834 Acura

INTEGRA 1990 LS 2 door loaded $9,995

SUNSHINE ACURA
(810) 471-9200

LEGEND 1991 L 44,500 miles, Dark blue 1 owner, $18,200 Call Jim (313) 525-1844

LEGEND LS 1989 Mint condition loaded w/whose $12,500/best Days (810) 569-5405 Eves (810) 788-9362

836 Buick

BUICKS
1988-1994's 26 to choose
All Models

TAMAROFF 353-1300.

CENTURY 1989 Limited V-6, 3.3 liter, good condition Must see! $3600/best offer (313) 981-0999

CENTURY 1986 Loaded, 65,000 miles, clean, $3000/best offer. Call (810) 960-8985

CENTURY 1988. V8, Limited Edition, Loaded 85K, Like New Cassette $3295. (810) 375-1140

GRAND NATIONAL 1987 - 1 owner loaded, 13,000 original miles $15,200 (313) 425-8041

GRAND NATIONAL 1986. 3.8 Turbo loaded, very clean, only 18,000 miles $15,500 (313) 729-0672

LASABRE 1982 4 door 85,000 miles, very good condition, $2200 (313) 459-5834

LESABRE 1992 4door 33,000 miles, one owner ABS, full power, loaded, like new $14,500 (313) 425-8041

LESABRE 1989 - Limited 4 door, fully loaded, Excellent condition, low miles, $6450 (810) 375-1993

LESABRE 1994 Limited, GM exec car, 7000 miles, all powerroptions, dual air. $18,900 (313) 522-9313

LESABRE 1989 Ltd Four door, loaded, one owner excellent $3,000 miles $9900 (810) 661-0627

PARK AVENUE 1991 - $10,995 Loaded, warranty, $19,500 or best (313) 427-3128 Ext. 3453

PARK AVENUE 1994 15,000 miles, loaded, warranty, $19,500 or best (313) 427-3128 Ext. 3453

PARK AVENUE 1994 - Ultra, loaded leather, digital dash, security system $17,850. (810) 476-6279

PARK AVENUE Ultra, 2 t/o choose, low miles, from $15,895. (313) 453-4411

Bob Jeannotte Buick

PARK AVE 1991 Ultra, loaded leather, Fireman Beige, excellent condition $14,995 (313) 274-8262

REGAL 1995 Custom, 21 door w/sport 3K miles, loaded like new Must sell $17,800 firm (810) 377-9864

REGAL 1992 Gran Sport, 3.8 liter, 46,000 miles, loaded, good condition $9000 (313) 421-3410

REGAL 1980 custom, loaded, white, excellent condition, new brakes & tires $4750 (810) 858-0862

REGAL 1994 4 door, air, cruise, stereo cassette, low miles $14,900 (810) 553-7212

REGAL 1990 Grand Sport 7 owner 3800 engine, loaded Runs great, tires, $7,900 (810) 347-6303

REGAL 1993 Gran Sport, sunroof, loaded, 3.8 V6, 4 door, low miles like one $14,450 (313) 453-4411

Bob Jeannotte Buick

REGAL 1990, leather, loaded, 60,000 miles, excellent $6,000 (313) 981-3132

HINES PARK
LINCOLN-MERCURY 313 453-2424

RIVIERA 1995 - Beautiful, black w/beige leather, every option, 7500 miles, $23,900 (313) 981-3132

RIVIERA 1995, dark cherry, super charged moon roof loaded, $24,000 (313) 981-3132

SKYHAWK 1985, stick shift, good motor/transmission, runs good, rough radiator, runs good, $795. (313) 427-9479

SOMERSET 1985 - 6 cylinder, automatic, air, excellent condition, $3300 Milford. (810) 685-9074

BERETTA 1991 GT, Sharp, mint, low miles, must see! Loaded, white 810-626-5727

BERETTA 1988. GT-V6, Excellent car. Air, new brakes/tires, etc. Negotiable. 810-547-5329

836 Buick

BUICKS
1988-1994's 26 to choose

TAMAROFF 353-1300.

CENTURY 1993 4 door V6 loaded 12,000 miles Excellent condition. $8250. (810) 352-1122

LUMINA 1990 2 door, loaded, V6, 3.1 liter, 59,000 miles, dark blue, $6,500 (313) 981-0999

LUMINA 1992 4 door, loaded, V6, gorgeous, one owner, only $7795 (313) 453-4411

Bob Jeannotte Buick

LUMINA, 1993, Euro 2 door, black, loaded, front condition. 7,000 miles, $11,500. SOLD

LUMINA 1992 Euro - 2 door, loaded 56,000 miles, dark blue, $6,700. (313) 981-0999 (313) 549-4828

LUMINA 1993 Euro - loaded, 34,000 miles, excellent condition, $11,000/best offer. (313) 981-0999

LUMINA, 1991, excellent condition, gray, 80K, new brakes/exhaust, white/gray leather, new tires/wheels, $6,995 (313) 981-0999

MONTE CARLO 1986 - SS, Black, 77,000 miles, many new parts, Well maintained, Loaded, Excellent condition $5200/Best Offer. (810) 960-7310

MONTE Carlo 1995 Z34-Torch red, Loaded, Leather interior, alarm, Maryland all options, 4 months warranty, 13,900 miles $18,900.313-595-0785

NOVA, 1986 Automatic, needs work. $450. Call (313) 421-2599

NOVA 1975 - 4door, 6 cylinder, dark brown, 18,000 original miles Good condition. $1500 (313) 427-4660

838 Cadillac

ALLANTE' 1989 Triple black, 2 door hardtop, 53,000 miles, fully loaded, $19,900 (810) 344-8880

BROUGHAM 1988 Gray/gray leather, 50,000 miles White/ a car $9,500 Call 4-9pm (810) 852-0768

CIMARRON 1987 - two tone silver, 43,000 miles, loaded, matte silver (810) 683-1060

CIMARRON 1987 - V8, leather, loaded, runs good, 79,000 miles (810) 437-6873

COUPE DEVILLE 1986, excellent condition, needs engine Best offer

COUPE DE VILLE 1989, 23,000 original miles only Mint condition. $13,900 (810) 647-2609

DEVILLE 1992, Touring Edition, 42,000 original miles, loaded, factory warranty $27,000/best After 3 810-465-9486

ELDORADO 1983. Convertible black, red leather, loaded, $7500 (313) 981-3132 (313) 425-8041

ELDORADO 1982, COUPE, loaded, excellent condition, 48,000 miles, $8,000/best (313) 981-3132

ELDORADO 1994, pppo green/tan leather, 18,500 miles, excellent condition, $20,900 (313) 981-3132

ELDORADO 1985-Silver blue, 78,000 actual miles, excellent condition, power moonroof, $8000 (313) 531-1695

FLEETWOOD 1992 Brougham - white/blue, 4 door, loaded, blue interior, loaded, extra large trunk, extra clean, 45,000 miles $14,900. (313) 421-8001

FLEETWOOD -1989, front wheel drive, loaded, leather, cruise, power moonroof, excellent condition 95,000 miles, $9,000 (810) 477-3443

FLEETWOOD 1992, loaded, low miles, $18,995. SUNSHINE ACURA
(810) 471-9200

SEDAN DeVILLE 1990 black w/black leather interior new Michelin tires, 57,000 miles, showroom condition $10,200 or best offer Call after 5pm. Mon-Fri. (810) 363-0775

SEDAN DEVILLE 1993, burgundy with tan interior, extra clean, 1 owner, warranty $18,900 (810) 539-0131

SEDAN DEVILLE 1988, great condition, 116,000 miles, $4,000 (313) 261-5201

SEDAN 1990 DeVille-Low miles, showroom beauty Leather V8, 32v Excellent condition (810) 624-3315

SEDAN 1993 Gran Sport, 27,000 mi, loaded moonroof, leather, like new, $7,900 (810) 347-6303

SEDAN 1993, Gran Sport, leather, loaded, 3.8 liter, 4 door, low miles like one $14,450 (313) 453-4411

Bob Jeannotte Buick

REGAL 1990, leather, loaded, 60,000 miles, excellent $6,000 (313) 981-3132

HINES PARK
LINCOLN-MERCURY 313 453-2424

RIVIERA 1995 - Beautiful, black w/beige leather, every option, 7500 miles, $23,900 (313) 981-3132

RIVIERA 1995, dark cherry, super charged moon roof loaded, $24,000 (313) 981-3132

SKYHAWK 1985, stick shift, good motor/transmission, runs good, rough radiator, runs good, $795. (313) 427-9479

SOMERSET 1985 - 6 cylinder, automatic, air, excellent condition, $3300 Milford. (810) 685-9074

BERETTA 1991 GT, Sharp, mint, low miles, must see! Loaded, white 810-626-5727

BERETTA 1988. GT-V6, Excellent car. Air, new brakes/tires, etc. Negotiable. 810-547-5329

838 Cadillac

ALLANTE 1992 - 28,000 miles, old, immaculate 100,000 mile warranty, $27,900/best offer 810-646-7773

840 Chevrolet

BERETTA, 1988, 6 cylinder, automatic, air, excellent condition, $4300 Milford. (810) 685-9074

BERETTA 1991 GTZ-Quad 4 engine, 5 speed, power windows/locks/ lumbar, removable sunroof, 53,000 more, $9000/neg. (810) 960-6179

BERETTA 1989, 5 speed, all power, digital dash, cassette, excellent condition. $3500. (810) 542-5649

BERETTA 1993, 29,000 miles, $8345

FOX HILLS
Chrysler-Plymouth-Jeep-Eagle
313-455-8740 313-961-3171

CAMARO 1991 RS, cherry red, T tops, 5 speed, electronic everything, stored winters, $10,000/best offer (313) 422-4402

CAMARO 1978 - 350, 4 speed, 82,000 miles, needs body work, $2000/best (313) 522-9682 after 7

CAMARO 1994 Z-28, automatic, polo green, tan interior, Base CD, full power, $16,700 (313) 453-8685

CAMARO 1994 Z28 Black, Loaded, Excellent condition, 17,000 miles, $15,800. Must sell 810-363-8015

CAVALIER 1993, air, ABS, automatic, power, 4 door, loaded, $8,995 or best Message (810) 442-7489

CAVALIER 1987 Automatic, am-fm cassette, air, Power locks/windows/ brakes, $3100. 313-464-4631

Cavalier 1987, automatic, power steering/brakes/windows, bucket seats, clean, $2100. (313) 721-3184

CAVALIER 1994, 2 door, automatic, air, only 7000 miles, $8695 (313) 427-3443

CAVALIER 1994, 4 door, V6, automatic, air, only 7000 miles, $8995 (313) 427-3443

FAIRLANE FORD
(313) 582-1172

CAVALIER 1991 - high high way miles, 5 speed, $3,400. Call after 5pm. (313) 261-8237

CAVALIER 1988 RS - New tires, 110,000 mi. Runs great $2200 or best SOLD

CAVALIER 1993 Z24 Convertible 19,000 mi, 3rd/36 warranty, black & charcoal, Best Offer 810-851-5857

CAVALIER 1992 Z-24, Convertible, well-loved, automatic, air, power windows, 81,000 miles, $7,000 (810) 855-4972

CAVALIER 1988 Z24- 5 speed, loaded, new clutch, 118,000 miles, $3700/best (313) 981-3132

CELEBRITY 1987 4 door wagon, new starter alternator & tuneup, Cross country $1,000 (313) 981-3132

SEVILLE 1994 SLS Northstar, 21,000 miles, leather, CD, loaded, Mint condition, $22,500 (313) 981-1566

SEVILLE 1994 SLS Northstar, 21,000 miles, leather, CD, loaded, Mint condition, $22,500 (313) 981-1566

SEVILLE 1994 STS - Black, loaded, $36,000 313-591-1566

840 Chevrolet

BERETTA, 1988, 6 cylinder, automatic, air, excellent condition, $4300 Milford. (810) 685-9074

BERETTA 1991 GTZ-Quad 4 engine, 5 speed, power windows/locks/ lumbar, removable sunroof, 53,000 more, $9000/neg. (810) 960-6179

BERETTA 1989, 5 speed, all power, digital dash, cassette, excellent condition. $3500. (810) 542-5649

BERETTA 1993, 29,000 miles, $8345

FOX HILLS
Chrysler-Plymouth-Jeep-Eagle
313-455-8740 313-961-3171

CAMARO 1991 RS, cherry red, T tops, 5 speed, electronic everything, stored winters, $10,000/best offer (313) 422-4402

CAMARO 1978 - 350, 4 speed, 82,000 miles, needs body work, $2000/best (313) 522-9682 after 7

CAMARO 1994 Z-28, automatic, polo green, tan interior, Base CD, full power, $16,700 (313) 453-8685

CAMARO 1994 Z28 Black, Loaded, Excellent condition, 17,000 miles, $15,800. Must sell 810-363-8015

CAVALIER 1993, air, ABS, automatic, power, 4 door, loaded, $8,995 or best Message (810) 442-7489

CAVALIER 1987 Automatic, am-fm cassette, air, Power locks/windows/ brakes, $3100. 313-464-4631

Cavalier 1987, automatic, power steering/brakes/windows, bucket seats, clean, $2100. (313) 721-3184

CAVALIER 1994, 2 door, automatic, air, only 7000 miles, $8695 (313) 427-3443

CAVALIER 1994, 4 door, V6, automatic, air, only 7000 miles, $8995 (313) 427-3443

FAIRLANE FORD
(313) 582-1172

CAVALIER 1991 - high high way miles, 5 speed, $3,400. Call after 5pm. (313) 261-8237

CAVALIER 1988 RS - New tires, 110,000 mi. Runs great $2200 or best SOLD

CAVALIER 1993 Z24 Convertible 19,000 mi, 3rd/36 warranty, black & charcoal, Best Offer 810-851-5857

CAVALIER 1992 Z-24, Convertible, well-loved, automatic, air, power windows, 81,000 miles, $7,000 (810) 855-4972

CAVALIER 1988 Z24- 5 speed, loaded, new clutch, 118,000 miles, $3700/best (313) 981-3132

CELEBRITY 1987 4 door wagon, new starter alternator & tuneup, Cross country $1,000 (313) 981-3132

CELEBRITY 1986 - Eurosport CL wagon, loaded, good mechanically sound, Good looking, $1,000 (313) 981-0999

CITY CARRIER 1990, 2 door, front wheel drive, automatic, air, only 50,000 miles, $800 or best SOLD

CORSICA 1988, power steering/brakes, cruise control, tilt wheel, cassette, $3,300. (810) 752-5289

CORVETTE 1994, 13,000 miles, CD player, $34,000 (313) 981-3132

FOX HILLS
Chrysler-Plymouth-Jeep-Eagle
313-455-8740 313-961-3171

CORVETTE 1994, 13,000 miles, CD player, $34,000 (313) 981-3132

SKYHAWK 1985, stick shift, good motor/transmission, runs good, rough radiator, runs good, $795. (313) 427-9479

SOMERSET 1985 - 6 cylinder, automatic, air, excellent condition, $3300 Milford. (810) 685-9074

BERETTA 1991 GT, Sharp, mint, low miles, must see! Loaded, white 810-626-5727

BERETTA 1988. GT-V6, Excellent car. Air, new brakes/tires, etc. Negotiable. 810-547-5329

840 Chevrolet

CORVETTE 1994, 13,000 miles, CD player, $34,000 (313) 981-3132

HINES PARK
LINCOLN-MERCURY 313 453-2424

$99 DOWN SALE
Many models to choose from. Phone applications accepted 24 hours a day!
TYME AUTO (313) 455-5566

LUMINA 1993, 4 door, loaded, V6, gorgeous, one owner, only $7795 (313) 453-4411

Bob Jeannotte Buick

LUMINA, 1993, Euro, 2 door, black, loaded, front condition. 7,000 miles, $11,500. SOLD

LUMINA 1992 Euro - 2 door, loaded 56,000 miles, dark blue, $6,700. (313) 981-0999 (313) 549-4828

LUMINA 1993 Euro - loaded, 34,000 miles, excellent condition, $11,000/best offer. (313) 981-0999

LUMINA, 1991, excellent condition, gray, 80K, new brakes/exhaust, white/gray leather, new tires/wheels, $6,995 (313) 981-0999

MONTE CARLO 1986 - SS, Black, 77,000 miles, many new parts, Well maintained, Loaded, Excellent condition $5200/Best Offer. (810) 960-7310

MONTE Carlo 1995 Z34-Torch red, Loaded, Leather interior, alarm, Maryland all options, 4 months warranty, 13,900 miles $18,900.313-595-0785

NOVA, 1986 Automatic, needs work. $450. Call (313) 421-2599

NOVA 1975 - 4door, 6 cylinder, dark brown, 18,000 original miles Good condition. $1500 (313) 427-4660

842 Chrysler

CHRYSLER 5TH. AVE. 1994, air, bose cassette, no rust - $3300 or best offer. (313) 453-2600

CONCORDES 1993 - 1994, low miles, factory warranty, 2 to choose starting from $16,995

Livonia Chrysler-Plymouth
(313) 525-7604

CORDOBA 1981 - 6 cylinder, no rust, runs good, $975 (313) 953-0673

FIFTH AVE, 1993 - Leather interior, 41,000 miles, $15,500. (810) 476-0478

FIFTH AVE. 1993 - Leather interior, 41,000 miles, $15,500. (810) 476-0478

FIFTH AVE 1993, triple burgundy, leather interior, extended warranty, available, $2899 TYME AUTO (313) 455-5566

LeBARON 1990 Convertible, automatic, white, phone, excellent condition, $7000 (810) 437-6873

LE BARON, 1992 Convertible Loaded, 30,000 miles, excellent condition, $16,000 (313) 835-0799

LEBARON, 1994, Convertible, GTC loaded, 4 door, black, 16,000 miles, $16,000

LEBARON 1991 Convertible - mint, 5 speed, 2.2 liter, 4 cylinder, $10,200 Call

LEBARON 1992 Convertible - red, 5 speed, 2.2 liter, 4 cylinder, 30,000 mi., excellent condition, $11,500/best (313) 953-9049

LEBARON 1992 Convertible - red, 40,000 mi., excellent condition, $11,500 offer (810) 355-0080

LEBARON 1993 GTC Convertible, excellent condition, 29,000 mi., loaded, $13,100. (810) 779-2579

LEBARON, 1993, GTC Convertible, red, white top, 23,000 Mile, Loaded Leather, Like New $15,500 (810) 626-6679

LEBARON 1994 GTS, Convertible, emerald green, 3 yr./70K warranty, $13,900 (810) 626-6679

LE BARON 1992 GTC Convertible, red w/gray interior, loaded, 72,000 miles, $10,500 (313) 981-3132

LE BARON 1992 GTC Convertible, Turbo, 5 speed, loaded, 26,000 mi. $10,300 (313) 247-3831

LEBARON 1990 GTC, white, 55,000 miles, all power excellent condition, $5,300. (810) 348-2561

LEBARON 1987, low miles, new tires, brakes, excellent condition, $1500/best (810) 624-2719

LEBARON 1994-X, Convertible, like new $12,995 Tamaroff Dodge 810-354-6600

LE BARON, 1989 Premium Coupe, loaded, leather, 75,000 miles, $5,000 (313) 464-9190

LEBARON 1989 Turbo, clean, fully loaded, runs great, $6500/best (313) 326-2080, Page 219-6464

LHS 1994, white, clear title, loaded with CD. 3000 miles, $22,500 (313) 981-3132

NEW YORKER 1990, automatic, air, all power, $9990 FOX HILLS
Chrysler-Plymouth-Jeep-Eagle
313-455-8740 313-961-3171

NEW YORKER 1988 Landau, Mark Cross Edition, 84,000 miles, Black beauty, Must see! $4,500. Retail $6,600 Well maintained. 810-566-1109

NEW YORKER 1994 new, LH body, leather, $17,995 FOX HILLS
Chrysler-Plymouth-Jeep-Eagle
313-455-8740 313-961-3171

TC Maserati 1991 convertible, loaded, excellent condition, black, leather, $12,900 (810) 693-5232

844 Dodge

CHARGER 1983 - 2.2, Black, Good Condition, Runs Great $900/best Offer. Call John, (313) 722-5368

CHARGER 1985, 44000 miles on new engine, new brakes, $1950/best After 5pm Guy (810) 689-0294

COLT 1988 - 2 Door, 65,000 actual miles, no rust. Only $2995. (313) 525-8169

COLT 1991 Hatchback - auto, cassette, air, 5 speed, 30,000 miles $3700 (810) 645-5840

DAYTONA 1993 ES, automatic, air, alloys like new! $9995 Livonia Chrysler-Plymouth
(313) 525-7604

DAYTONA 1988 - 52,000 miles, 5 speed, air, bra, cassette, air, 2 owner, 2 door winters, new shocks/brakes/ tires, $3,950. (313) 981-7686

DAYTONA, 1987 Pacifica, automatic, air, Turbo, T-tops, recent overhaul, 93,000 miles $2,800. (810) 474-6878

DAYTONA Shelby 2 - 1989, dark blue, auto, T-tops, louvers, loaded, low miles, $4800/best. 313-420-2535

DAYTONA, 1989, 5 speed, air, low miles, am/fm stereo, Shelby 2000 (810) 478-7366

DODGE T300 1994 SLT, V8, must see, $15,995 Tamaroff Dodge 810-354-6600

DODGE T300 1994 SLT, V8, must see, $15,995 Tamaroff Dodge 810-354-6600 SOUTHFIELD

DYANSTY 1992, V6, extra clean, $7995 Tamaroff Dodge 810-354-6600

DYNASTY 1993, automatic, air, V6, $8995 FOX HILLS
Chrysler-Plymouth-Jeep-Eagle
313-455-8740 313-961-3171

DYNASTY 1991 - Loaded. Clean. White body, blue leather interior. $7,500. 810-646-4388

INTERPID ES 1993 full power, air, ABS, sunroof, cassette, cruise, rear defog, $8500. (313) 981-1867

INTREPID 1993 ES - 21,000 miles, 3.5 liter, loaded, leather, Alloys, ABS, 7 mo. perfect, must see, $14,500/best. (313) 261-0418

INTREPID 1994 - ES, Phone, Excellent condition, Factory, 12 mo. 14,500/Best Offer. (313) 729-7290

LANCER 1987 - 69,000 miles, white, 4 door, automatic, air, $3,000 (313) 336-5272

NEON 1995, automatic, air, sharp, $10,988. Tamaroff Dodge 810-354-6600

OMNI 1985, automatic 82,000 miles Clean, $2495 Tamaroff Dodge 810-354-6600

SHADOW 1991, 2 Door, air, 54,000 miles, $4988 Tamaroff Dodge 810-354-6600

SHADOW 1994 - 4 door, air, power locks/windows, tilt, cruise, trunk, am-fm stereo, low miles, $9500 or best (313) 427-3443 (313) 513-7141

SHADOW 1994, 2 door, silver, power seat, tilt, cruise, automatic, only 11000 miles, $8695 FAIRLANE FORD
(313) 582-1172

SHADOW 1993, ES Convertible, 8 liter, 15,000 miles, air, loaded, cassette, $11,000 (810) 588-2071

SHADOW - 1989 ES Turbo, air, automatic, sunroof, power locks, 5 speed, 69,000 miles, $4000 (313) 359-0327

SHADOW 1992, red, 22,000 miles, great shape, $5800 Call after 4pm (313) 459-9502

SPIRIT 1993, 4 door, windows & locks, automatic, air like new $10,488 Tamaroff Dodge 810-354-6600

STEALTH 1991 Black w/gray leather mint! 46,000 miles, $14,500 Call eves/weekends only 810-644-5814

STEALTH 1992, ES, must sell. Only 33,000 miles, signed in every option, excellent, $13,500. (810) 656-9674

STEALTH 1992 ES, must sell. Only 33,000 miles, signed in every option, excellent, $13,500. (810) 656-9674

STEALTH 1992 ES White, V6, 5speed, air, cruise, rear defog, Garage kept, Perfect inside 43,000 miles $12,000 (810) 647-3755

846 Eagle

TALON 1992 5 speed, black, one owner, non-smoker 40,000 miles $8700 (810) 477-3635

TALON 1990 TSI, AWD, excellent condition, 5 speed, power windows/locks, cruise, tilt, cassette, $8995. (810) 476-0178

TALON, 1991 Turbo- 5-speed, red, loaded, excellent condition, 110,000 miles, $4,995 (810) 476-0178

VISION 1994 TSI, loaded, power moonroof, low mi, extended green, $18,495/best After 6 (810) 756-1284

848 Ford

AEROSTAR, 1993, XL, loaded, 17,000 miles, extended warranty, Asking $12,900. (810) 363-3182

ASPIRE 1995, 2 door, automatic, only 500 miles, $7788 FAIRLANE FORD
(313) 582-1172

CONTOUR 1995, 4 door, 4 cylinder, automatic, sunroof, only 3000 miles, $13,484 FAIRLANE FORD
(313) 582-1172

CROWN VICTORIA 1985, 4 door, air, good condition Call (810) 852-4273

CROWN VICTORIA 1989 - 5.8 liter, loaded, 100,000 miles, $9000 or best offer (810) 644-1296

$99 DOWN SALE
Many models to choose from. Phone applications accepted 24 hours a day!
TYME AUTO (313) 455-5566

ESCORT 1990, automatic, air, extra clean, $2799 TYME AUTO (313) 455-5566

ESCORT 1993, cassette, air, power mirrors, perfect condition, 21,000 miles, $7,900. (810) 476-3385

ESCORT 1985, 4 door automatic, good & reliable, 95,000 miles, $850 (810) 473-7091

ESCORT 1987 GL, 2 door, automatic, good transportation, many newer parts $1200 (313) 427-9643

ESCORT 1990 GT - clean, 5 speed, air, cruise, new brakes & tires, $3900. (810) 332-2963

ESCORT 1993 - GT Lightening power moonroof, mirrors, automatic air, stereo cassette, tilt, cruise, 23,000 miles, $7800. (313) 453-4784

ESCORT 1991 GT, Loaded black, power moonroof, CD player, cruise, clean! $4850/Best. (313) 535-0809

ESCORT 1990 - GT, loaded, Kenwood cd, red, 5 speed, $5,300 (313) 464-3179

ESCORT 1991 GT - 1.8L 4V engine, 5-speed manual, tilt, air, power steering P/W/D/ec, sunroof, premium sound, Very clean, $5,995 (313) 279-6924

ESCORT 1992 GT, 50,000 miles, air, am-fm cassette, cruise, rear defog, $6500. (313) 981-1867

848 Ford

MUSTANG 1993 LX, 5.0, automatic, air, $10,450/ Tamaroff Dodge 810-354-6600

MUSTANG 1992 - LX, 5.0, 5 speed, automatic, air, 30,000 miles, $9,000/best (313) 397-9160

MUSTANG 1993 LX - under 30,000 miles, convertible, air, power steering/brakes/locks/windows, $8500/best. (313) 522-4856

MUSTANG, 1979 - 4 speed, runner, 2.8 liter, V-6, air, am-fm, $500 or best offer Call (313) 464-3476

PROBE, 1993, Black, automatic, air, cassette, cruise, aluminum wheels,loaded $9,900. 13-968-1338

PROBE 1993 - GL, Red, air, automatic, am/fm cassette, loaded, Condition. $6300. (810) 476-6665

PROBE 1992 - GL, royal blue, 5 speed, air, loaded, power locks, 60,000 highway mi, scrupulously maintained with maintenance history, never smoked in, new tires, one owner, $11,495. Peggy (313) 459-0894

**

Perfect Travel Companions

WE FEATURE CONVERSION VANS BY...

Mark III Tiara Jayco®

VACATION AHEAD



HUGE VAN SALE JUNE 12-16

MARK III

1995 FULL SIZE ¾ TON MARK III CONVERSION

Deep tinted glass, 4.3 liter EFI V6 gas engine, 4 speed electric automatic transmission with overdrive transmission, front air conditioning, power windows & door locks, tilt wheel & speed control, AM-FM with seek-scan, cassette, clock, deluxe front appearance, running boards with splash guards, wood trim accessories thruout. Stock #40149. *Was $27,281*

RED TAG **$18,999*** LEASE FOR **$378****

1995 ASTRO CONVERSION MARK III

4.3 liter CPI V6 gas engine, 4 speed electric automatic transmission with overdrive, cast aluminum wheels, AM-FM with tape, EQ, clock, tilt wheel, speed control, power windows & door locks, Mark III Conversion Package, molded boards, wood trim accessories thru out, hardwood drink caddy & dash trim, overhead lighting, lighted vanity mirror, rear power door lock switch. Stock #40132. *Was $26,882*

RED TAG **$19,992*** LEASE FOR **$362.25****

1994 LUMINA MINI VAN CONVERSION "LEATHER"

3.1 liter EFI V6 engine, 3 speed automatic transmission, 15" cast aluminum wheels with locks, MARK III Upfitter Package, power door/tailgate locks/ windows, air conditioning, electric speed control with resume, twin remote foldaway mirrors, adjustable tilt wheel steering column, wood trim accessories, lighted center beam, deluxe leather seat covers, sound system with 3 headphones, two storage chests in walls. Stock #90656. *Was $27,415*

RED TAG **$18,998***

1995 FULL SIZE EXTENDED CAB PICKUP CONVERSION MARK III

Deep tinted glass, rear axle 3.42 ratio, locking differential rear axle, V8 gas engine, Mark III Conversion Package, power rear window, mag wheels, full hardwood dash trim package, leather seats with drink caddy, overhead console, indirect overhead lighting, painted grill insert, remote keyless entry, rear tail light lens, rear lowering kit, ground effects running boards. Stock # 40702. *Was $28,259*

RED TAG **$21,698*** LEASE FOR **$343****

TIARA

1995 ¾ TON FULL SIZE TIARA CONVERSION VAN

Rear axle 3.42 ratio, 4.3 liter EFI V6 gas engine, 4 speed electric automatic transmission w/overdrive, air conditioning, power windows & door locks, tilt wheel & speed control, AM-FM with seek-scan, cassette, clock, rally wheels, HD radiator & transmission cooling, swing-out glass package, Tiara Conversion Package, quick release sofa, center floor cabinets, cooler, more. Stock #40137. *Was $27,460*

RED TAG **$18,995*** LEASE FOR **$375****

ON THE SPOT FINANCING!

OVER 100 CUSTOM VANS AVAILABLE

1995 ASTRO CONVERSION "TIARA"

4.3 liter CPI V6 gas engine, 4 speed electric automatic transmission with overdrive. Tilt wheel steering, speed control, AM/FM with seek scan, cassette, power windows & door locks, rally wheels. Tiara Conversion Package has quick release sofa, molded running boards, rear door lock switch. Custom furniture package, custom exterior graphics, roof rack, rear clothes bar. Stock #402577. *Was $26753*

RED TAG **$19,993*** LEASE FOR **$363****

1995 FULL SIZE EXTENDED CAB PICK-UP CONVERSION "TIARA"

Rear axle 3.42 ratio, 5.7 liter EFI V8 gas GM engine, 4 speed electric auto transmission w/overdrive, Tiara Conversion Package, leather upgrade, aluminum mag wheels, bug deflector, rear lowering kit, indirect lighting, color-keyed bed rails, bench seat w/fold down console, overhead console w/ radar/switch panel, ground effects fiberglass boards, all walnut accent trim in cab. Stock #40477. *Was $29,461*

RED TAG **$22,959*** LEASE FOR **$388****

JAYCO

1995 ASTRO CONVERSION JAYCO

4.3 liter CPI V6 gas engine, 4 speed electric automatic transmission with overdrive, tilt wheel, speed control, AM-FM w/seek-scan, cassette, power windows & door locks, deep tinted glass, remote ext. mirrors, leather wrapped steering wheel, Jayco Conversion Package, mini van SS lo top, fiberglass running boards, removable pedestals on rear captain chairs. Stock #40382. *Was $28,186*

RED TAG **$21,555*** LEASE FOR **$391****

1995 FULL SIZE ¾ TON CONVERSION VAN JAYCO

19" COLOR TV

5.7 liter EFI V8 gas GM engine, 4 speed electric auto. transmission with overdrive, AM-FM with tape, EQ, clock, front air conditioning, power windows & door locks, tilt wheel & speed control, HD radiator & trans cooling, auxiliary rear heater/air conditioning, rear extender shell with cushion bed, driver side power seat, rear radio with 2 headphones, 10" color TV w/cabinet, power lifting sofa, fiberglass running boards, type 214 mag chrome wheels. Stock #40074. *Was $32,691*

RED TAG **$24,397*** LEASE FOR **$480****

1995 FULL SIZE ¾ TON CONVERSION JAYCO

13" COLOR TV

5.7 liter EFI V8 gas GM Engine, 4 speed electric automatic transmission with overdrive, AM-FM with tape, EQ, clock, power radio antenna, front air conditioning, power windows & door locks, tilt wheel & speed control, AM-FM with seek-scan, cassette & clock, HD radiator & transmission cooling, electric stainless steel mirrors, leather wrapped steering wheel, Jayco Conversion Super Sport Package, graphic, painted, rear radio with 2 headphones, 13" color TV with cabinet, 214 mag chrome wheels. Stock #40111. *Was $33,879*

RED TAG **$25,395*** LEASE FOR **$498****

1995 CHEVROLET MARK III SUBURBAN

350 5.7 liter engine, leather interior, 9-inch color TV with video player, 10 disc CD changer, rear AM-FM cassette, 8-inch mag wheels, overhead console, corrosion resistant running boards, rear wood console w/first aid kit, indirect lighting, heavy duty trailering equipment, demo. *Was $39,148*

RED TAG **$34,995***

RECEIVE A 4 Pack of CEDAR POINT TICKETS or a 4 Pack of SEA WORLD TICKETS

PLUS... **A Set of Luggage!**

WITH EACH PURCHASE OF A CONVERSION VAN

THIS WEEK ONLY JUNE 12-16!!

Great Deals On Vacation Wheels!

1995 CAVALIER 2 DOOR

AM-FM stereo cassette, electric rear window defogger, air conditioning, 2.2 liter MFI L2 engine, 3 speed automatic transmission, mechanical trunk opener, variable intermittent windshield wipers, color keyed front & rear carpeted floor mats, body side moldings, dual visor vanity mirrors, front mud guards, easy entry passenger seat. Stock #509347



Was $12,677

RED TAG **$11,997*** FIRST TIME BUYER **$11,497***

1995 CHEVROLET LUMINA

Electric rear window defogger, power disc front brakes, 3.1 liter SFI V6 engine, 4 speed automatic transmission, 15" bolt-on chrome wheel cover, AM-FM cassette, power windows, electric speed control w/resume, power trunk opener, twin remote mirrors, luggage area cargo retain net. Stock #509177



Was $17,407

RED TAG **$15,871*** LEASE FOR **$260****

1995 GEO PRIZM

Front & rear carpeted mats, intermittent variable wipers, electric rear window defogger, air conditioning, 1.8 liter DOHC MFI L4 engine, 3 speed automatic transmission, full wheel covers, AM/FM cassette, power steering. Stock #50787



Was $14,452

RED TAG **$13,625** LEASE FOR **$178****

1995 CHEVROLET CAMARO

Six-way driver power seat, body side moldings, electric rear window defogger, 3.4 liter SFI V6 engine, 4 speed automatic transmission, 15" aluminum wheels w/locks, P235/55 R-16 B/B radial B/W tires, Delco-Bose music system, air conditioning, electric speed control w/resume, fog lamps, power door lock system, electric twin remote mirrors, leather steering wheel, remote keyless entry system. Stock # 50468. *Was $18,830*



RED TAG **$17,120** LEASE FOR **$311****

Great Deals On Vacation Wheels!

1995 S-10 PICKUP

4200 Lb. GVW rating, rear axle, 3.73 ratio, 2.2 liter MFI L4 engine, P205/75R 15 all season BW tires, daytime running lights, rear step bumper, tinted glass, rear anti-lock brakes, drivers side air bag, power steering. Stock #40716. *Was $10,274*



RED TAG **$9499*** FIRST TIME BUYER **$8999*** LEASE FOR **$167****

1995 CHEVROLET LUMINA VAN



3.1 Liter EFI V6 engine, 3 speed automatic transmission, P205/70R15 ALS S/S radial B/W, air conditioning, electric tuned AM-FM w/seek, digital, clock, cassette & coaxial front & extended, rear speakers, power windows, power door/ tailgate locks w/side door delay, 7 passenger seating, electric speed control w/ resume, deep tinted glass, remote keyless entry, adjustable tilt wheel steering column, electric twin remote foldaway mirrors, electric rear window defogger, luggage area cargo convenience net. Stock # 40575. *Was $20,458*

RED TAG **$17,560*** 24 MONTH LEASE **$270****

THE DEALER THAT SAVES YOU TIME & MONEY WITH NO-HAGGLE DISCOUNT PRICING!!

GORDON CHEVROLET Geo

31850 FORD ROAD
1 Block West of Merriman
427-6200

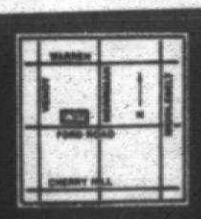

YOUR GOOD FRIEND DEALER

*Prices net of manufacturer's rebate plus tax, title and plate. First Time Buyer subject to GMAC Finance approval and must meet requirements and cash down payment. Actual vehicle sold may vary from picture. **36 month closed end lease, 12,000 miles per year w/15 per mile for excess mileage. $1000 down, 1st months pymt., sec. dep. (equals 1st month payment rounded to next highest $25 increment), license, title fee & 6% use tax on mo. pymt. due at lease inception. Lessee has no obligation to purchase at lease end but may purchase for residual value plus 10%. To get total of payments, multiply payment x number of months.