Canton Observer

VOLUME 20 NUMBER 93 · THURSDAY, JUNE 1, 1995 • CANTON, MICHIGAN • 72 PAGES · SEVENTY-FIVE CENTS

© 1995 Suburban Communications Corporation

Group wants Willow Run project on ballot

A group of Canton residents is taking aim at putting Willow Run Airport expansion on the ballot. The group contends that plans to turn the airport into a tradeport will affect the quality of life.

BY JOANNE MALISZEWSKI
STAFF WRITER

If ever given the chance, consider how you would cast your ballot on plans for the vintage Willow Run Airport to expand and serve as an international cargo facility.

"I think it belongs on the ballot. We are not against progress, just irresponsible actions. An administrative decision to expand an existing airport into an airport that will impact negatively on the vast majority of communities it will be affecting is an irresponsible decision," said Canton resident Bill Mosher of the Citizens Against the Willow Run Airport.

The group of residents has changed its position in the past month from one interested in gathering information to a group opposed to the expansion of a runway and creation of an international tradeport.

Democratic Congresswoman Lynn Rivers has scheduled a town hall meeting to discuss Willow Run plans at 9:30 a.m. Saturday, June 24, at the Canton Public Library.

Rivers said that though she was previously asked by a company to support expansion, she did not send a letter in support. But she has not taken a stand on the expansion or international tradeport plans. "Like everyone else, I'm learning about the project," she said. "What I'm hoping is to find a way to do both things — have a tradeport and maintain the quality of life for people in Canton."

The citizens group has stopped requesting information from the Willow Run Task Force because little was forthcoming and any information provided was promotional. "They are going from a strict business point of view," Mosher said.

Badly planned

Members of the citizens group believe the Willow Run expansion is not well-planned. "You've got the health aspect to look at, the noise issue and the devaluation of our properties to look at," said member Art Dart.

The concern stems from fully loaded and fueled 747 cargo jets flying overhead on their way to Willow Run. Noise continues to be of concern as do kerosene vapors from the planes that settle to the ground as sticky, oily soot, Dart added.

Expansion advocates plan to extend one of five runways from 7,000 to 10,500 feet to allow the large planes to land and take off. The extended runway

See WILLOW RUN, 8A

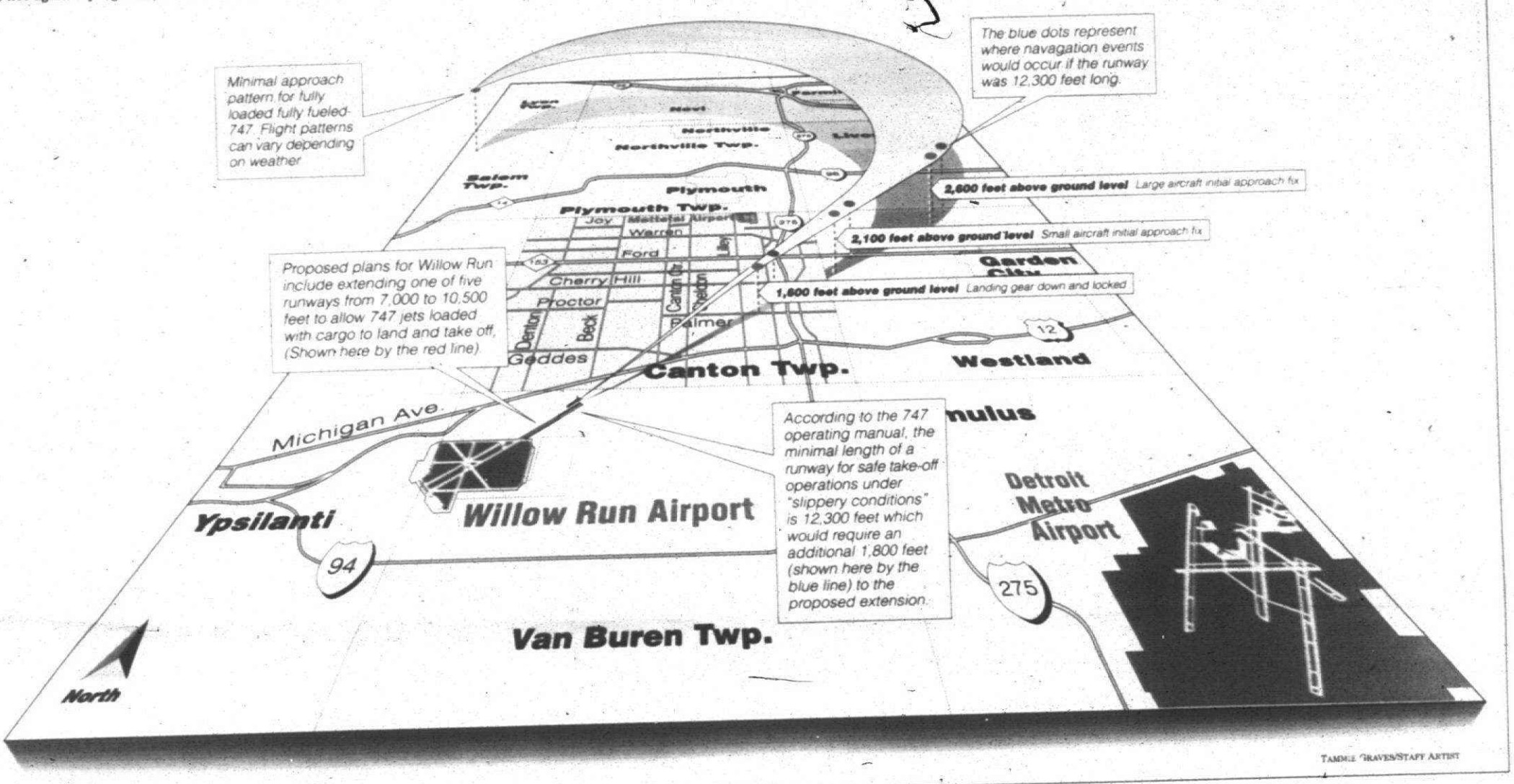

TAMMIE GRAVES/STAFF ARTIST

IN THE PAPER TODAY

Buses stop: *Canton is looking at coping with transportation now that SMART is still in business.* **/2A**

Police auction: *Canton police put up some odds and ends for sale. There were some fun results.* **/3A**

OPINION

Millage endorsed: *A yes vote is urged on two property tax proposals for the the Plymouth-Canton schools, a 2.3-mill property tax increase and an 18-mill non-homestead property tax renewal.* **/18A**

INDEX

Building/Business 1F
Calendar 6C
Community Life 13A
Creative Living . 1D
Opinion . . .18-19A
Sports 1C

HERE'S HOW TO REACH US

Newsroom: 313-459-2700
Newsroom Fax: 313-459-4224
Sports: 313-953-2104
Reader Comment Line: 313-953-2042
Classified Advertising: 313-591-0900
Display Advertising: 313-591-2300
Home Delivery: 313-591-0500
Cable/TV Weekly: 313-953-2182

Visiting French students say 'au revoir'

BY M.B. DILLON
STAFF WRITER

For three weeks, Farrand Elementary school student Andy Kee had the opportunity to get to know French students who visited here with the "Back-to-Back" program sponsored by the Association of French-American Classes of Illinois.

Twenty-five 9- to 11-year-olds from Ville d'Avray, France, attended their own classes at Farrand with their teacher from France, and spent weekends sightseeing.

Valentin Thibault, 10, stayed with the Kee family. "It was different," said Andy Kee. "It doesn't seem like they get worn down as fast. Valentin runs circles around me."

His mom, Corinne Kee, agreed. "Valentin is very athletic. He was never tired, and never wanted to go to bed."

The students, who left Farrand after a farewell pizza party Thursday, will host American students for three weeks in June.

It was a tearful scene in Farrand's parking lot as the French students boarded the bus for Metro Airport after a whirlwind of activity that included several parties and trips to Cedar Point, the Skatin' Station, Toledo Zoo, museums, and an auto plant.

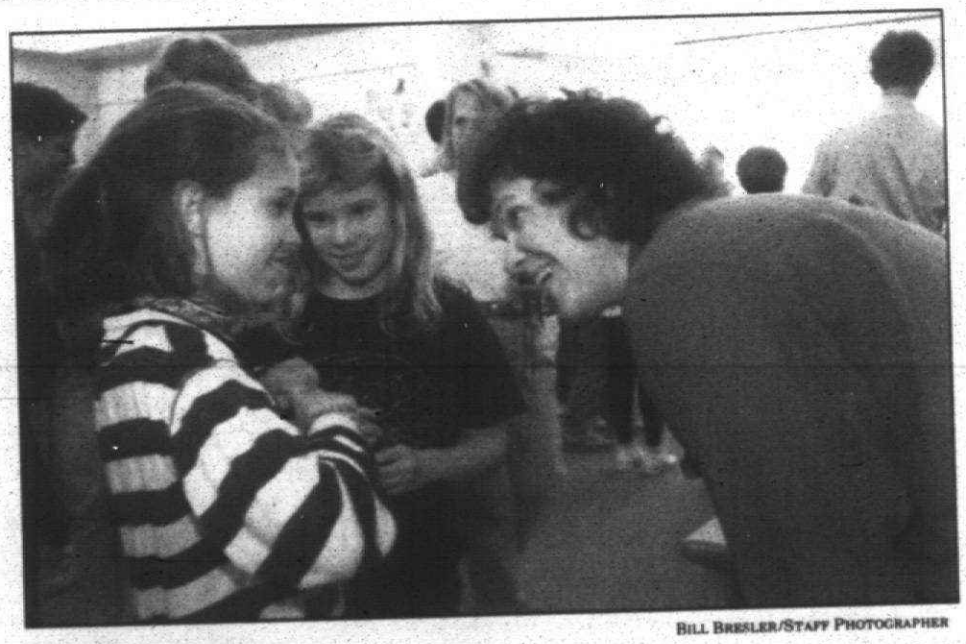
BILL BRESLER/STAFF PHOTOGRAPHER

Back-to-back: *Hermine Place of France (left) visits at a farewell pizza party with Tara Mathena and Jane Owens, Tara's mom.*

Farrand fifth-graders Melanie Winslow and Ashley Ellis became close to their new French friend, Sophie Elias Paponneau, a 10-year-old who stayed with Melanie.

Sophie, in fact, grew so emotional when it was time to say good-bye that she could barely speak. Her arm in a sling because of a fall she took roller skating. Sophie shed tears as she hugged her buddies and climbed aboard the bus.

"It was pretty fun," said Melanie. "It was very interesting the way we had to communicate and stuff. We used a lot of hand motions. They don't match their clothes," she added.

Said Ashley: "Mostly we used sign language. Then we got used to each other and got to speak to each other."

Field Elementary teacher Linda

See STUDENTS, 8A

Observer will launch 3 new sections June 8

On Thursday, June 8, your Observer will introduce three exciting new sections.

Arts & Entertainment, At Home and Real Estate will respond to readers who want to know what's happening in their hometowns and nearby communities.

Arts & Entertainment will bring Observer readers complete coverage of fine arts, music, theater, movies, travel, restaurants and special festivals. Arts & Entertainment will incorporate material now found in the Observer Let's Go! and Creative Living sections.

"The new sections have been developed with readers, consumers and advertisers in mind. The new products reflect a changing lifestyle

See NEW SECTIONS, 11A



Debut: *Look for these new sections on Thursday, June 8.*

Canton mulls transit options

BY SUE BUCK
STAFF WRITER

In the wake of the SMART vote last Tuesday, Canton Township is looking for a "fast turn-around" and a possible alternative public transportation carrier by July 1.

"We're committed to transportation so that folks will be served," said Mike Ager, Canton's resource development manager.

Canton and neighboring communities chose not to participate in the Wayne Transit Authority, and a proposed dedicated .33 mill request for three years to finance the SMART transportation system. The request was approved by voters May 23.

Plymouth, Plymouth Township, Belleville, Northville Township, Sumpter Township and Northville also elected not to put the issue on the ballot in their communities.

Canton is looking for an alternative transportation system for senior citizens and the handicapped residents of Canton. The township's contract with Nankin Transit, the agency that provides transportation services locally through SMART, expires June 30.

A study session is scheduled for 7 p.m. June 6 at Canton Township Hall. The township is considering a contract with Child and Family Services of Washtenaw. That agency has a vehicle equipped with a lift for wheelchairs. They may also sub-contract a senior taxi service that is more comfortable for seniors than buses, Ager said. Being able to provide rides outside the communities served by Nankin Transit will be an important consideration, he said.

In an earlier interview, Canton Supervisor Tom Yack said it's uncertain if Canton will receive municipal transit credits from the state. SMART receives them and distributes them to Nankin. State Sen. Loren Bennett, R-Canton, has introduced legislation to protect local communities from losing their credits to SMART.

Each of the five Nankin communities — Canton, Westland, Wayne, Garden City and Inkster — receives municipal credits from the state. Canton qualifies for $43,700 in credits which goes directly to Nankin. Canton also pays $44,500 from the general fund for the bus service.

In March, Nankin provided 1,051 rides., plus a total of 8,437 in 1994; 10,092 in 1993 and 15,715 in 1992. In 1992 and 1993, the service also provided transportation for children in parochial schools.

The fee for the rider is $1 one way.

If Canton had stayed in the Wayne County Transit Authority, with the passage of the .33-mill, Nankin would have received double the state credits from Canton.

The township board voted to provide $8,500-$8,600 — equal to Canton's share of credits — to provide residents with service through June 30. They voted April 4 to drop out of the transit authority.

Trustees argued that the service is inadequate for residents who wish to go to Ann Arbor or other communities outside Nankin's five-community system. They also said the money put into Nankin by Canton was excessive considering the small ridership by township residents and they also disliked the required 48-hour notification for rides.

Ralph Shufeldt, Nankin chairman, sits on the six-member transportation advisory committee. "I'm happy that the vote (SMART) went the way it did, but personally, I wish the citizens had the opportunity vote on it."

Awards boost looks

In an effort to thank and congratulate businesses in Canton for improving the appearance of their properties, the Canton Chamber of Commerce has introduced beautification awards.

The awards will be based on cleanliness, appearance, upkeep, landscaping and flowers. Nominations for the award must be made by Monday, July 31, and sent to the chamber office, 5820 Canton Center Road, Suite 105, Canton, MI 48187, or faxed to (313) 453-4503.

Rock-n-Bowl

Canton kids, ages 9-15, are invited to the weekly Rock-n-Bowl at Super Bowl, 45100 Ford Road in Canton. The $5 admission includes unlimited bowling, rental shoes, a live disc jockey and dancing. A portion of each week's proceeds will go to the Canton Community Youth Education Program. Parents are guaranteed that Rock-n-Bowl is free of alcohol and cigarettes. For more information, call Super Bowl, 459-6070.

CONNECTION

Garage sale

St. Thomas A' Becket Catholic Church will have its annual garage sale 9 a.m.-8 p.m. June 8 and 9, and 9 a.m.-2 p.m. June 10. The sale is at the church, 555 S. Lilley Road. For more information contact MaryLou Tuckowski, 397-9838.

Newcomers golf

The Canton Newcomers is sponsoring a couples golf scramble at 2 p.m. Saturday, June 17, at Faulkwood Shores. For more information call the Newcomers at 459-3375.

Transit meeting

Transportation alternatives for Canton residents will be discussed at a Canton Township Board of Trustees study session at 7 p.m. Tuesday, June 6, in the board meeting room at Canton Township Hall, 1150 S. Canton Center Road.

The present only you can give ...for five days only.

SILHOUETTE PORTRAITS

by Sally Nevacomb

Now coming to PARISIAN IN LIVONIA

TUESDAY, JUNE 6 THRU SATURDAY, JUNE 10

10 a.m. to 5 p.m. in Children's

Heads - $16 Copies $6
Figures - $32 Copies $12

Please call for your appointment

(313) 953-7500
EXT. 325



PARISIAN
LAUREL PARK PLACE
LIVONIA, MI • I-275 AT W. SIX MILE & NEWBURGH RDS.

READER SERVICE PHONE LINES

HOMELINE: 953-2020

➢ Open houses and new developments in your area.
➢ Free real estate seminar information.

CLASSIFIED AFTER HOURS: 591-0900

➢ Place classified ads at your convenience.

CIRCULATION DEPARTMENT: 591-0500

➢ If you have a question about home delivery or if you did not receive your paper, please call one of our customer service representatives during the following hours:
- **Monday and Thursday: 8 a.m — 8 p.m.**
- **Tuesday, Wednesday and Friday: 8:30 a.m. — 5:30 p.m**

FAX LINE: 1-800-967-5904

➢ You can use a MasterCard.. or Visa® to access the following information from our classified ads. This service is available by noon Wednesday and Saturday:
- **Item No. 9402:** Looking for a place to rent or someone to share an apartment with? Get a listing of our rental classifieds. Cost: $5.95.
- **Item No. 9700:** Collectibles: Auction sales, Antiques crafts, rummage sales. Cost: $5.95
- **Item No. 9800:** Recreation: boats, motorcycles, campers, airplanes, etc. Cost: $5.95
- **Item No. 9822:** Vehicles: Used trucks, vans and all makes of automobiles. Cost: $39.95

O&E ON-LINE

BIRMINGHAM AND SURROUNDING AREAS: 901-4711
LIVONIA AND SURROUNDING AREAS: 591-0903

➢ You can access On-Line with just about any communications software—PC or Macintosh. On-Line users can:
- Send and receive unlimited email.
- Access all features of the Internet—Telnet, Gopher, WWW and more.
- Read electronic editions of the the Observer & Eccentric newspapers.
- Chat with users across town or across the country.

To begin your On-Line exploration, call 591-0903 or 901-4711 with your modem.
At the *login* prompt, type: new
At the *key* prompt, type: 7082

ON-LINE HOTLINE: 953-2266

➢ If you need help or have questions, call the On-Line Hotline at the number above.

THE Observer NEWSPAPERS

Items Accepted Daily No Appointment Necessary

BEARLY WORN

HOURS Mon-Fri 10-6 Sat 10-5 Sun 12-5

CONSIGNMENTS
294 S. Main Plymouth 416-9417

WE'VE
- Ladies' Fashions
- Children's Wear
- Maternity
- Toys
- Baby Equipment

NOW ACCEPTING LADIES', CHILDREN'S & MATERNITY SUMMER FASHIONS 2 YRS. OR NEWER

20% OFF ONE LADIES CLOTHING ITEM OF $10.00 OR MORE EXP JUNE 15, 1995

ASK ABOUT OUR CASH/ CONSIGNMENT OPTION

Canton Observer

663-670

Published every Monday and Thursday by Observer & Eccentric® Newspapers, 36251 Schoolcraft, Livonia, MI 48150. second class postage paid at Livonia, MI 48151. Address all mail (subscription, change of address, Form 3568) to P.O. Box 2428, Livonia, MI 48151. Telephone 591-0500.

HOME DELIVERY SERVICE

Newsstands	per copy, 75¢
Carrier	per copy, 40¢
Mail	yearly, $65.00

All advertising published in the Canton Observer is subject to the conditions stated in the applicable rate card, copies of which are available from the advertising department, Canton Observer, 744 Wing Street, Plymouth, MI 48170, (313) 459-2700. The Canton Observer reserves the right not to accept an advertiser's order. Observer & Eccentric® ad-takers have no authority to bind this newspaper and only publication of an advertisement shall constitute final acceptance of the advertiser's order.

Good's NURSERY INC.
SPECIALIZING IN EXCELLENT QUALITY

- Perennials/Annuals
- Hosta Specialists
- Pansies
- Garden Center
- Hanging Baskets
- Orchids from Hawaii
- Trees
- Nursery Stock
- Complete Landscaping





- Hundreds of Hanging Baskets • Flowering Trees
- Hardy Azaleas • Geraniums - over 14 colors & varieties

IT'S TIME TO PLANT

Over 200 Varieties of PERENNIALS from $2.99 | All ROSES Reg. $14.99 $9.49 | Over 140 Varieties of HOSTAS

MON.-SAT. 9-5:30 • SUNDAY 10-5
51225 Ann Arbor Rd. at Napier Rd. (M-14)
Canton, Michigan 48187 • 453-2126

A Spectacular Sale On Sealy's New Posturepedic® Sleep System



SAVE NOW On Sealy's New Posturepedic®! Great Sealy Quality At Affordable Prices.

Sale Prices Start At
$99 Twin Set Pair

Sealy Firm
$109 Twin Set Pair

Full Each Piece $169
Queen Set $399
King Set $549

Sealy Posturepedic
$175 Twin Set Pair

Full Each Piece $199
Queen Set $529
King Set $699

See Our Exclusive Sealy Sleep Center

FREE Delivery!
FREE Set-up And Removal!
FREE 90 Days Same As Cash*

Since 1933 WB Walker/Buzenberg fine furniture

240 North Main Street • Plymouth • 459-1300
Mon., Thurs., Fri. 10-9 • Tues., Wed., Sat. 10-6

*With Credit Approval - Sale Ends 6/10/95

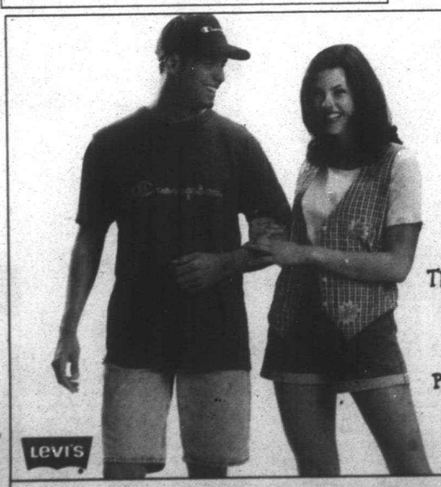

HOT SALE FASHION
Brand Name Paradise

20-25% OFF

Their entire stock of New Summer Knit & Woven Shirts, Denim Shorts & More

LEVI'S • NIKE • JOU JOU • TOMI G • ZENA • CHAMPION • COED
BAD BOY • UNION BAY • GUESS KNITS
VISION 1 • RICKI • PUNCH • KRAZY KAT • & MORE

P.S. Wish it would never end. But it will.

Sagebrush
LEVI'S HEADQUARTERS

Ypsilanti – 3815 Carpenter Road next to Meijer Canton – Next to Meijer on Ford Road at Canton Center

Auction bidders seek out a little bit of this and that

BY JOANNE MALISZEWSKI
STAFF WRITER

One man bought old and discarded voting machines for $1. Others bought old computers, bikes and bike parts and lots of other odds and ends.

"I think it went pretty well," said Brenda Luke, Canton Police Department property clerk, referring to the police auction May 24 at the Canton Department of Public Works. "We only had a few things left like an old gas pump that we'll get rid of."

As far as Luke can recall, this was the first combined public auction that featured property accumulated by the Canton Police Department, Canton administration, Northville Township Police, city of Northville Police and the 35th District Court. "It was the auctioneer's idea," Luke said.



Bidding: *Junior Block of Romulus, a farm machinery dealer, bids on two used voting machines, which he got for $1.*

The goal is to have a public auction annually. But there's no promise for next year. "It depends on how much property I can work through," Luke added.

Property that was auctioned, including jewelry, tools, hood ornaments, holiday ornaments and hub caps, came from the departments and court as found or seized property. Each department provided their own list of items to be auctioned. Participants were given a peek at all the stuff about an hour before the auction began.

Scheduled to run until 3 p.m., the auction was pretty much wrapped up by noon, thanks to the help of two auctioneers, Luke said.



Enduring: *Auctioneer Matt Thornton and bidders dodge raindrops at a public auction, sponsored by various police departments, including Canton's and the 35th District Court, May 24.*

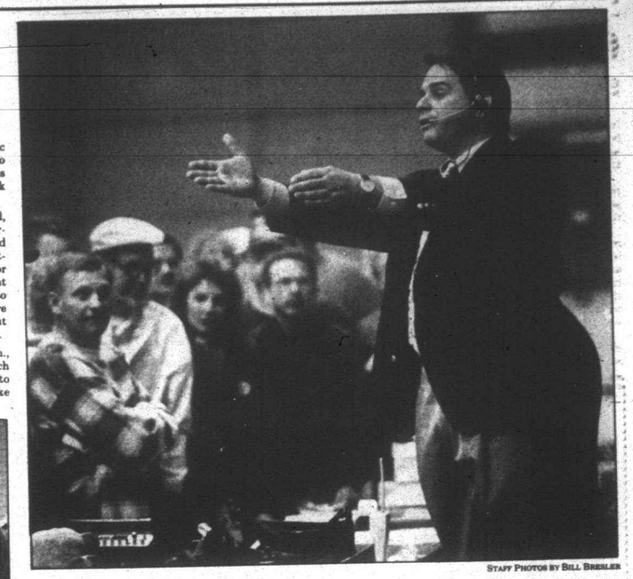

STAFF PHOTOS BY BILL BRESLER

Going, gone: *Auctioneer John Bippus rouses the crowd to bid on items on the auction block at a public auction that included a host of items from various departments, including Canton Township and the 35th District Court.*

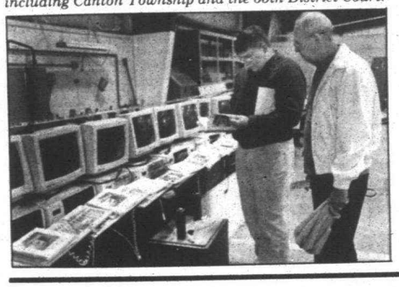

Which one? *Dave Wisniewski of Canton (left) and Cloyd Wirick of Westland try to identify computers to determine their value before bidding.*

Canton teen heads to academy

BY M.B. DILLON
STAFF WRITER

Jason Nalepa knew from the time he was 10 and first saw an F-16 fighter jet soar through the sky at an Ohio air show that flying was for him.

"I can't explain the feeling that went through me when I saw those planes. But ever since then, I've known I've wanted to do it. I knew it was my calling," said Nalepa, 18, of Canton.

Nalepa will report June 29 to the officer training program of the United States Air Force Academy in Colorado Springs. He was informed by USAF Colonel Robert Foerster recently that "this appointment is awarded to about 15 percent of our applicants. Your previous accomplishments indicate you have the potential to meet the demands and challenges of the Academy. I compliment you on an excellent record of personal achievement and look forward to welcoming you to the Cadet Wing."

It'll be a short summer vacation. "I probably will spend most of it sleeping," said Nalepa.

If he's tired, it's with good reason.

Ranked first in his Canton High School graduating class, Nalepa has maintained an average of over 4.0 from the time he began high school, despite a heavy load of honors classes and competing on Canton's varsity swim team. This semester is an exception. "I guess I got some 'senioritis,'" he said with a laugh.

"Amazingly, Jason has strived to achieve academically, and juggled a multitude of diverse community and school activities," said his school counselor, Anne Massey. "Jason is a first lieutenant in the Civil Air Patrol and is a squadron commander. He received the General Billy Mitchell Award, which is one of the most distinguished awards, and the Distinguished Graduate Leadership Award for the Cadet Leadership School," to name a couple.

Nalepa attended the Michigan Freedom Academy, National Youth Leadership Forum on Security and Defense, Presidential Classroom for Young Americans, and the Dale Carnegie Michigan State leadership course. Active in Boy Scouts and the student council, Nalepa played recreational soccer for nine years, taught swimming to handicapped youngsters, coached middle school swimmers, and has refereed community soccer, in addition to working.

"Personally, I am always delighted to work with Jason; he renews my faith in our younger generation," Massey said. "He is devoted to his country and the strong beliefs of what our forefathers developed to make our country great. He's the son every parent would love to have; the student every teacher dreams will be in his class; and the young man who demonstrates the dignity, pride and respect of a true gentleman."

Nalepa — who plans a military career — attributes his success to perseverance, the ability to overcome adversity, and a supportive family.

Five years ago, his only sibling, 8-year-old brother Stephen, died. "We were really close. It was one of the hardships I had to get over. That strengthens me, because I know nothing I will ever experience will top that," said Nalepa. "Now I realize that prepared me for whatever comes in life."

Nalepa's late grandfather, Charles Paxton, was a major in the Air Force and "was a big influence. He got me excited about flying. When we visited him in Tennessee, he'd take me to the VFW hall and reserve bases. It heightened my goal to see what he did," said Nalepa, nominated for the academy by two congressmen.

Nalepa's parents also were supportive. "Not one negative thing about flying ever came out of their mouths," said Nalepa. "My mom is the best. She is probably the reason I'm here now."

"I felt my role was to teach Jason to walk away, but since he wanted to fly, I guess I became the wind beneath his wings," said Debby Nalepa.

"I had this intuition that this was his passion, and I didn't want to squelch it. I am very proud of him, but he did it all on his own. The credit is all his."

Nalepa's swim coach, Clint Smiley, said the appointment "is not a fluke. Jason has been working on this appointment for the two years I've known him — interviewing, getting physicals and going through the whole process. He's a great guy; a real leader on the swim team.

"I'm glad I got chance to work with him and know him. No one was happier for him when he got the news than myself. It's fantastic."

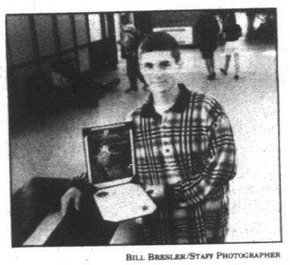

BILL BRESLER/STAFF PHOTOGRAPHER

Academy-bound: *Jason Nalepa said he almost collapsed when he saw the certificate of appointment to the U.S. Air Force Academy Class of 1999. Nalepa, who wants to be a NATO jet pilot, advises academy hopefuls to "push yourself to excel in whatever you're best at."*

Local history brought to life in videos

If you love history, especially local history, the Canton Historical Society will present three videos featuring oral histories of Canton Township.

The society will unveil phase one of "Canton Memories: A Collection of Oral Histories" at a tea, noon to 3 p.m. Wednesday, June 7, at the Cherry Hill School.

Three VCRs will be set up in the school's two rooms during the open house. Visitors can walk through the historic school and catch a glimpse of any or all of the videos which feature interviews with residents whose memories are filled with the township's history. Visitors can also visit with those interviewed — to compare notes and exchange memories with them.

Most of the stories are happy reminiscences of childhood, courting, parents, grandparents and raising families in the township. Other stories are of children who lost parents and siblings or who found the farm a sometimes lonely place.

PRESCRIBED OXYGEN SPECIALISTS INC.
INTRODUCES THE
WHEELCHAIR FOR THE '90's

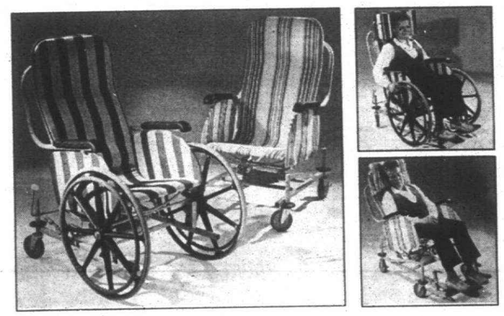

- Rocking Motion: The Rock 'N Go has a unique rocking feature that provides soothing comfort which often has a calming effect on many users.
- Tilt-In-Space: Create a "deep wedge" by locking the chair in a semi - reclined position.
- Height Adjustable Seat Deck: For proper comfort and positioning.
- Longer Wheelbase: Compared to a standard wheelchair, the 9 inches of additional wheelbase provides superior stability even with the rocking motion engaged.
- Ergonomic Seat Deck: The Rock 'N Go provides head, shoulder and lower back support which promotes good posture.

INTRODUCTORY OFFER ONLY $999.00

Come in and see the all new Rock 'N Go
47784 Halyard Plymouth, MI 48170
West of Beck Rd. Between M-14 & Five Mile Rd.
1-800-922-5340
Showroom hours: 8:30 - 5:30 Mon. - Fri. 9:00 - 2:00 Sat.
Offer good until July 1, 1995

CANDIDATES FOR THE PLYMOUTH-CANTON SCHOOL DISTRICT

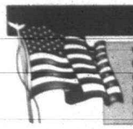

Voters in the Plymouth-Canton school district go to the polls from 7 a.m. to 8 p.m. on Monday, June 12, to vote on an 18-mill non-homestead property tax renewal and a 2.3-mill property tax increase. The additional millage will raise $12 million for books, computers and teacher training. Two board members will be selected from the field of eight.

	Question 1: Why are you running?	Question 2: Do you support the 2.3-mill tax increase and the non-homestead, 18-mill renewal?
 **CARRIE BLAMER** of Plymouth Township **Age:** 38 **Years in community:** 5 **Children:** One at West Middle School and one at Bird Elementary. **Education:** Flint Carman High School graduate; attended Central Michigan University **Occupation:** homemaker; student at Whispering Oaks Stables. **Community involvement:** Bird PTO president, head room mother; library aid; Criteria Analysis Committee for superintendent search; Early Childhood Developmental Committee; Class-size Action Partnership Coalition; phone bank worker for millages; school district volunteer award winner.	I am running for the board of education to help our district and community design a cooperative program for our students to achieve educational excellence.	Yes. The 18-mill, non-homestead tax is essential for the operating costs. The 2.3 enhancement millage is a tax on all properties and has been designated for textbooks, tools for instruction and training. The revenue will be placed in a separate account and stretched over five years. Please review the information, question it and make an intelligent choice.
 **DANIEL DUNNIGAN** of Canton Age: 37 **Years in community:** 9.5. Children: one to attend Salem this fall, one at Central Middle School, two at Hulsing Elementary; and a pre-schooler. **Education:** Cottonwood High School, Salt Lake City, Utah; graduated from University of Utah with a finance degree and a masters in business administration. **Occupation:** financial analyst, Ford Motor; coordinating financing needs for Ford affiliates and joint ventures in the Asia-Pacific region. **Community involvement:** church lay minister, responsible for all youth activities.	No one person or group has all the best ideas. One of my goals is to ensure that the school board fosters an atmosphere where the best ideas from all expert sources are respected and considered — whether the ideas come from parents, teachers, administrators, or others in the community.	Yes. The enhancement millage provides for a much-needed upgrade of textbooks, teacher training, and teaching tools, such as computers. We need to act now, because this type of funding enhancement is available only for two more years. The non-homestead millage is a renewal of an important school funding source.
 **MICHAEL MALONEY** of Plymouth **Age:** 39 **Years in community:** 35 years **Children:** Kindergartner at Allen Elementary. Wife Gail teaches at Allen. Member St. John Neumann Parish. **Education:** Salem High School graduate; University of Michigan engineering graduate. MBA from U-M. **Occupation:** manager, reliability engineering, automotive components, Ford Motor. **Community involvement:** Plymouth Canton Junior Basketball; Allen PTO; new teacher selection committee.	I am seeking this office because I am a long-time community resident, and now have a young son in the district. I feel compelled to improve the standards and performance of the Plymouth-Canton Community Schools. By sharing my educational background and business experience, I can be an essential part of the process to improve the quality of education all our children receive.	Computers and technology in the classroom are essential tools for educating children in the 1990's, and one area where we *must* concentrate. As long as the money is committed to the areas of technology, textbooks and teacher training (as the board has indicated) I will wholeheartedly support the millage.
 **DAVID McCARTHY** of Plymouth Township **Age:** 54 **Years in community:** 6 1/2 **Children:** two sons, both high school graduates living in Colorado. A niece attends Bird Elementary. **Education:** Highland Park High School graduate. Associate degrees, Macomb Community College. Madonna College degrees in fire protection and occupational safety. Law degree, Detroit College of Law (not a lawyer). Retired from Clinton Township Fire/Rescue senior command. **Community involvement:** Teaching at Macomb Community College. Member of Mensa, amateur radio, computer clubs.	I believe my education and experience in leadership, management, personnel-budget planning matters and contract negotiations will enable me to serve the district to bring about the much-needed improvements in academic accomplishments of the student body. I have the time to properly devote to the position, a commitment I see as at least 20-30 hours per week.	I want to have a legislative re-visit on how the non-homestead millages are determined, but for June 12, I support both millage proposals. I'm glad the district finally specified how millage revenue would be spent. I will keep an eye on them to make sure they keep their word as to where the money is going to go. Anytime the board asks for money, they are going to have to do some selling. They have to explain it.
 **JEFF PHILLIPS** of Plymouth **Age:** 32 **Years in community:** 9. Grew up in Livonia. **Children:** 3. A second grader and kindergartner at Bird Elementary, and a pre-schooler. **Education:** Franklin High School graduate. Madonna College graduate. Mathematics degree, computer science minor. **Occupation:** advanced systems engineer with EDS at Detroit Diesel. **Community involvement:** youth church choir director. Sunday school teacher, songleader. League director of the girls' instructional division of the Plymouth-Canton Junior Baseball League. Baseball coach.	I feel that I can make a positive contribution toward resolving the problems facing the district, both immediate and long term. I possess the qualities that I would want to see in a board member, namely good leadership, technology and business skills, traditional thinking, and a vested interest in our schools.	Yes. The non-homestead renewal will maintain funding from local businesses and I doubt that local businesses will drop their prices if it fails. The enhancement millage is a "catch-up," being short term and will provide for tools that the district has done without. I would not support a long-term millage increase without first addressing the inequality in state funding between PCCS and surrounding communities.
 **BRENDA ANDERSON PLECHA** of Canton. **Age:** 39 **Years in community:** 10. **Education:** Western Michigan University magna cum laude graduate. Behavioral psychology degree, communication minor. **Occupation:** Family Life Education Manager/training specialist with Family Service Detroit and Wayne County **Community involvement:** Leadership Canton. Canton/Plymouth Gang Task force member. Videotaped school events for cable tv. Volunteer chaperone.	I was asked to run by several people. I learned in Leadership Canton that the time to run for office is when people ask you to act in their behalf and serve the community as opposed to running for office for personal advancement. We have to find a way to spend our energies and our concerns to work with each other, not against each other, in order to provide all our children with the skills, attitudes and knowledge they'll need to make our world a place in which we'll want to live when we're no longer calling the shots.	I support the millage proposal for the materials and items that have been listed. We've experienced a tremendous growth, with additional building and renovations that have occurred in our district. Now that the bricks and mortar are in place, we need to upgrade what's inside.
 **PAUL SCHRAUBEN** of Canton **Age:** 32 **Years in community:** 5.5 **Children:** two; aged 2 years and 7 months. **Education:** Portland St. Patrick's High School, Aquinas College graduate. Business administration, economics and political science. **Occupation:** stay-at-home parent. Formerly examiner with the Office of Thrift Supervision, United States Treasury Department. **Community involvement:** Active with Leadership Canton. President of the Willow Homes Homeowners Association. Member of St. John Neumann Parish.	I planned to get involved in the school system when my children were ready for school. However, as part of Leadership Canton, I took advantage of an assignment to attend a board meeting. I attended a few more, and realized that the board was making decisions that will impact my children when they reach school age. For this reason, I decided that I should get involved now rather than wait.	I support the non-homestead millage as it is basically a renewal. This fact needs to be made clear to people. I also support the enhancement millage with the proviso that it is only used as the board has indicated — for textbooks, training and tools. My understanding is that the money will be accounted for separately to ensure accountability. I see this millage as a way for the district to catch up to where we should already be. It is also important to me that this is only a two-year millage, which will go away and not extend into perpetuity.
 **GERALD TRUMPKA** of Plymouth **Age:** 44 **Years in community:** 14. **Children:** A Canton High School senior who will attend Western Michigan University this fall. **Education:** 1.5 years at Henry Ford Community College. **Occupation:** area manager for Midas Muffler. **Community involvement:** Plymouth Rotary International. Junior Rotary International. Foreign exchange student programs. Business chairperson for Plymouth United Way. Muscular dystrophy volunteer. March of Dimes treasurer. Plymouth Republican Club. Church activities.	I am running because of civic duty. I've worked with students and parents from our schools and schools overseas, placing and receiving them in the Rotary Youth Exchange program. I've also worked with the schools, seeing that my disabled daughter was getting her special needs met. I want to use my knowledge to benefit our children.	Yes, it's our last chance for funding specifically for our schools. Something is wrong when we have books that are 12 years old. Placing blame for this now does no good. Voters must realize that the students will suffer if the proposals fail. The school system must ensure the voters that every penny will be properly spent.

SMART job no graveyard for Duggan

By Tim Richard
Staff Writer

Mike Duggan recalled that when Ed McNamara became Wayne County executive in 1987, he asked McNamara to appoint him to the SMART board.

"No," Duggan recalls McNamara saying, "it'll ruin your career."

Duggan, McNamara's deputy CEO, went to DeWitt Henry, another member of the new administration and a former chair of the transit authority board. "I asked him to help persuade McNamara to appoint me to the SMART board. He said, 'No, it'll ruin your career.'"

Duggan was appointed anyway, then stepped in during one of the suburban bus authority's many crises two years ago as "interim" general manager. The 37-year-old Livonia-raised lawyer then proceeded to accomplish a political miracle. He managed the first campaign in history to win suburban voter approval of an operating tax for public transportation.

Last week Duggan, still McNamara's deputy, was accorded the honorary title of "regional ambassador" by the Southeast Michigan Council of Governments.

"It was nothing short of remarkable," said SEMCOG chair Gail Kaess, a Grosse Pointe Farms council member. Calling Duggan "a champion of public transit," Kaess noted that in his managerial tenure SMART ridership rose for 21 straight months, costs had been cut, mechanics' efficiency improved, and a "get-a-job" program put in place.

"This is a much friendlier group (of public officials) than I'm used to," said Duggan. Audiences of plain people, he said, were receptive and on May 23 "went out of their way to open their wallets to help somebody else.

"I got a negative to hostile reception among elected officials. They entirely misread the public," Duggan said, rubbing it in to the politicos.

A poll by Marketing Resources Group Inc. in February found 66 percent support for the SMART tax proposal in suburban Wayne County; the actual result was 66.8 percent, said Duggan. In Macomb County, the poll showed 62 percent support — right on the button.

Voters in about half of Oakland County will go to the polls June 6 to decide the same proposal — one-third of a mill for SMART operations. Polls show majority support for it, but the political opposition is far more vocal than in the other suburban counties.

Duggan credited SEMCOG Executive Director John Amberger, also of Livonia, for "hammering" on the business leadership to support the SMART campaign.

With state funding running out, the Suburban Mobility Authority for Regional Transportation was due to go out of business soon, after 28 years, without some kind of tax support from local governments. Although the city of Detroit has long subsidized its D-DOT bus system and the People Mover, the suburbs had the distinction of being the only metro area in the U.S. that had never given public transit tax support.

Some, like state Sen. Mat Dunaskiss, R-Lake Orion, had already written SMART's obituary.

See DUGGAN, 9A



Honored: *Mike Duggan last week received the honorary title of "regional ambassador" from the Southeast Michigan Council of Governments.*

Panel opens debate on court reform

By Tim Richard
Staff Writer

A Michigan Supreme Court think tank has kicked off a major debate over state court funding and a single "trial court" to replace the maze of circuit, recorders, probate and district courts.

Reform is needed, said the panel, because of funding disputes, swelling caseloads and growing complexities of court work.

"My fellow justices and I will find this report a tremendous resource in the weeks ahead," said Chief Justice James Brickley — a hint that he expects the massive reforms to be done in 1995.

The Supreme Court is due to rule later this year on a challenge to the Legislature's system of paying most of the costs of Detroit and Wayne County courts but only part of the costs in the other 82 counties. The Supreme Court and Court of Appeals would be unaffected.

The panel recommended two alternatives for trial court reorganization:

- A single trial court with full-time judges to replace all existing lower courts. It would require a voter-approved constitutional amendment to replace county probate judges, many of whom are part-timers.
- Retaining the current circuit, probate and district courts but eliminating the Court of Claims, an Ingham County body that Gov. John Engler and Republicans complain is too liberal with the state's money.

Two other recommendations are firm, regardless of which trial court plan is adopted:

- Consolidated administration of courts at either the county or regional level. Currently 151 local governments fund trial courts, using "fragmented" budget systems.
- State funding of "core costs" — judges' salaries, a single computer system linking all courts, and so-called "due process" costs — jury fees, witness fees, lawyers for indigents. The plan calls for the Supreme Court to submit a single judiciary budget to the Legislature.

Local governments would continue to pick up courthouse costs.

The think tank included 22 judges, administrators and attorneys who worked seven months. Among area members were Judith Cunningham, Oakland Circuit Court administrator; Donna Beaudet, Southfield District Court administrator; Thomas Kienbaum, Franklin attorney and president-elect of the State Bar; James Mies, retired Wayne circuit judge from Livonia; James J. Rashid, chief judge of the Wayne Circuit Court; and Eugene A. Moore, chief judge of the Oakland Probate Court.

If completed, the reform would be the most massive change in the Michigan judiciary since the 1963 constitution established a Court of Appeals and wiped out justices of the peace.

Besides the funding case in the Supreme Court, the movement was boosted by Gov. Engler's decision against continually adding more judges to Oakland and suburban Wayne County courts unless workloads are evened out.

In addition, the Supreme Court administrator in one year has made more than 4,600 temporary reassignments between the courts — for example, using circuit judges on the court of appeals and district judges to handle circuit courts. Five counties are experimenting with cross-assignment of judges, the report noted. The result: a blurring of traditional lines between courts.

The plan is a "strategic planning" model. It does not mention

See COURTS, 9A



THE HOME DEPOT

Your 1-STOP SOURCE for LAWN & GARDEN!

EVERY DAY LOW PRICES, GREAT SELECTION & UNBEATABLE SERVICE!



AMES
Lawn & Garden Tools-Since 1774

EASY ROLLER PLUS® LAWN CART

24-637

- 4 cu. ft., 250 lb. capacity
- Recessed tool tray

$34.12



UNCONDITIONAL 1 YEAR PLANT GUARANTEE!

- ✓ WE GUARANTEE OUR LANDSCAPE, HOUSE & TROPICAL PLANTS FOR 1 YEAR OR WE'LL REPLACE THEM FREE!
- ✓ WE'LL LOAD YOUR VEHICLE FREE!
- ✓ WE DELIVER TO YOUR HOME OR JOB SITE 7 DAYS A WEEK!
- ✓ FREE EXPERT ADVICE FROM TRAINED EXPERTS!



3'-4' DARK GREEN ARBORVITAE

- Bright green foliage, perfect for hedges
- Low maintenance

$15.88



FALL COLOR

12"-15" BURNING BUSH

$9.72



FRESH FROM GROWER!

ASSORTED JUMBO BEDDING PLANTS

$1.28 6 PACK



MANY VARIETIES

10" BLOOMING HANGING BASKETS

$5.74



FLOWERING SHRUBS JUMBO 8" POTS

- Choose from Potentilla, Gold Privet, Blue Mist, Spirea, Weigela or Purple Leaf Cistena

Your Choice

$4.56

SPECIAL BUY!



HALF BARREL CEDAR PLANTER

$19.13



PLASTIC ROLLED RIM PLANTER

- Choose from green, stone or terra cotta

12"	$3.46
16"	$7.62
20"	$11.63



30" CEDAR PLANTER BOX

$12.81



ITALIAN CLAY CAMPANA POTS

16"	$14.97
18"	$19.72



VOLCANIC ROCK

$2.55 .5 CU.FT.



WHITE LANDSCAPE STONE

$1.67 .5 CU.FT.



TOP SOIL

95¢ 40 LB.



PLAY SAND

- Covers 4 sq. ft.- 1½" deep

$1.55 .5 CU.FT.



SOUTHLAND PINE BARK NUGGETS

$2.87 3 CU.FT.



SPHAGNUM PEAT MOSS

$7.43 4 CU.FT.

SPECIAL BUY!

Rubbermaid

PROUD MEMBER OF THE HOME DEPOT OLYMPIC FAMILY USA



ROUGHNECK 32 GAL. TRASH CAN

- Constructed with commercial grade materials
- Heavy duty handles

$8.13

Rubbermaid



24" ALL-PURPOSE BROOM

- Industrial strength design with non-warping foam block

$13.17

Rubbermaid

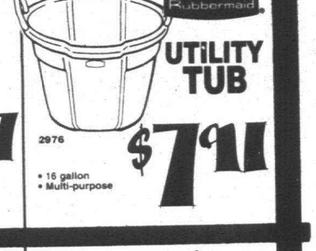

UTILITY TUB

2976

- 16 gallon
- Multi-purpose

$7.11

AMES



HOSE KING HOSE REEL

- Hose sold separately

$18.86

AMES



HOSE KING SIDE MOUNT HOSE REEL

- Hose sold separately

$14.74

RYOBI AMERICA



15" GAS TRIMMERPLUS™

- 31cc 2-cycle engine
- Additional attachments, sold separately, turn Trimmerplus™ into a complete lawn and garden system

CONVERTS EASILY TO A COMPLETE LAWN AND GARDEN SYSTEM WITH ADDITIONAL ATTACHMENTS

$99.13

TRIMMERPLUS™ ATTACHMENTS



TRIMMER PLUS™ ATTACHMENTS CULTIVATOR

GC720R

$73.21



LAWN EDGER

LE720R

$55.82

MURRAY

QUANTUM XM I/C.



21" 5 HP REAR BAG MOWER

- 7-position height adjusters
- 9" x2" wheels
- Includes 2.5 bushel hard top catcher

$193

SELF-PROPELLED

$278

COMING SOON to UTICA!



SPECIAL BUY!

Char-Broil

35,000 BTU MASTERFLAME™ LP GAS GRILL

- 580 sq. in. cooking area
- Outperforms lava rock
- 24"x14" chrome plated cooking system
- Meets 1996 Tank Safety Standards

468-7826

INCLUDES FREE SIDE BURNER!

$149

GUARANTEED LOW PRICES, DAY-IN...DAY-OUT!

HOME CHARGE CARD · VISA · MasterCard · AMERICAN EXPRESS · DISCOVER

WHEELCHAIR CARTS AVAILABLE

ASK ABOUT OUR BRIDE & GROOM REGISTRY

INSTALLATION SERVICES AVAILABLE

OPEN EVERY DAY

MON-THUR 6:30am-10pm
FRIDAY 6:30am-11pm
SATURDAY 6:30am-10pm
SUNDAY 8am-7pm

N. TELEGRAPH RD.
545 South Telegraph Rd.
At the edge of Bloomfield Township and Pontiac. East of Telegraph Rd. on Orchard Lake Rd.
(810) 253-8900

REDFORD
12100 Inkster Road
½ mile South of I-96 on Inkster Road.
(313) 937-4001

WARREN
25879 Hoover Road
½ mile South of I-696 on Hoover Road.
(810) 757-3000

NORTHVILLE
39500 W. 7 Mile Road
Northwest corner of 7 Mile Road and Haggerty Road, just West of I-275.
(810) 347-9600

CANTON
39825 Ford Road
Just East of I-275 on Ford Road on the SE corner of Lotz & Ford.
(313) 844-7300

ROSEVILLE
20500 13 Mile Road
Southeast corner of I-94 and 13 Mile Road at Little Mack Road exit.
(810) 415-9620

PRICES MAY VARY AFTER JUNE 5, 1995 IF THERE ARE MARKET VARIATIONS

We reserve the right to limit quantities to the amount reasonable for homeowners and our regular contractor customers. It is our policy to run truthful, accurate advertising. In the event of an error, we will make every reasonable effort to accommodate our customers. Details on any product warranties available at store. Key Credit Terms: 12.48% APR applies to approved single purchases of $2,000 or more made under the Major Purchase Feature of The Home Depot Charge Card. 19.8% applies to all other approved purchases on this card. Minimum monthly finance charge is $1.00 except none in N.C. Credit subject to approval by Monogram Credit Card Bank of Georgia. Any minimum monthly payment shown is an estimate, does not include sales tax or finance charges and may be higher if you have an existing balance or make additional purchases on your account. *Installation provided by licensed contractors. License #2102110069. Additional information available upon request.

PRLGB 0725252

MILITARY NEWS

To submit your military announcement, send the material printed or typewritten to: Bridget Moran, Plymouth-Canton Observer, 744 Wing, Plymouth, Mich. 48170.

■ REPORTS FOR DUTY

Navy Seaman James A. Nance, a 1992 graduate of Plymouth Salem High School of Plymouth, recently reported for duty aboard the destroyer tender USS Yellowstone, homeported in Norfolk, Va. He joined the Navy in February 1994.

■ INTENSIVE TRAINING

Marine Pvt. Justin M. Gilmer, son of Mike and Denese Gilmer of Canton, recently completed the 11 weeks of intensive training required to earn the title "Marine." During the training conducted at Marine Corps Recruit Depot, Parris Island, S.C., Gilmer completed challenging training evolutions designed to improve physical and mental strength. He is a 1994 graduate of Plymouth Canton High School.

■ COMMUNICATIONS COURSE

Navy Seaman Apprentice Corey K. Wright, son of Henry J. and Connie B. Healey of Canton, recently completed the Cryptologic Technician Communications Course. During the course at Naval Technical Training Center Corry Station, Pensacola, Fla., students are trained in the operation and maintenance of radio printer communications. The 1991 graduate of Calvary Christian High School of Ypsilanti, joined the Navy in November 1994.

■ RECEIVES MEDAL

Navy Petty Officer 2nd Class Cynthia S. Wharton, daughter of Sandra S. Fogarty of Plymouth, recently received the Navy Good Conduct Medal. The Good Conduct Medal recognizes the service member's honest and faithful service during four-year period. To earn it, Wharton achieved and maintained a satisfactory level of performance and an unblemished conduct record for the entire period. Wharton is currently assigned at Naval Station, San Diego. The 1984 graduate of Cherry Hill High School of Inkster joined the Navy in March 1991.

■ REPORTS FOR DUTY

Navy Petty Officer 3rd Class Joseph J. Ceccacci, a 1988 graduate of Plymouth Canton High School of Canton, recently reported for duty aboard the destroyer USS Kinkaid, homeported in San Diego. He joined the Navy in November 1990.

Willow Run from page 1A

would be about one mile from Canton.

But Mosher and other members who have studied 747 manuals say a fully fueled Boeing 747 can operate safely from a runway of 12,070 feet under good runway conditions to 12,620 feet under poor runway conditions. "The runway is too short for safe operations," Mosher said, referring to task force plans.

Also required, Mosher continued, is what is called a clear zone of 1,000-2,500 feet beyond the end of each runway. "We need a clear zone where there are no obstructions. That's not the case," he added.

Members also have worked out possible flight paths of the 747 cargo planes that show travel across at least 10 cities and townships, including Canton, the Plymouths, Novi, the Northvilles, Westland, Livonia, Garden City, Salem and Superior townships.

Noisy dispute

The citizens group also disputes any suggestion that noise levels from the 747s would not be much different than current noise levels in the area. Members say the Federal Aviation Administration does not regulate cargo aircraft noise levels. The 747s generate about 106 decibels of operating noise compared to the smaller DC9s that generate about 94 decibels.

"It is unconscionable that the developers of the airport expansion don't consider this a negative economic impact. It will have a negative boom for homeowners," Mosher said. "Who wants to live under an airport?"

The citizens group supports township officials' recent request for a formal Environmental Impact Statement for Willow Run plans that would, among other items, include current noise level tests.

"We are trying to work with the government. But we are not waiting for them. We are concerned citizens. We have knowledge of enough issues that it scares us," Mosher said.

The citizens group is suspicious of task force claims that a tradeport will provide another 25,000 jobs in the area and serve as a boon for local economies. "I don't think Romulus had economic gain from Metro Airport. Unless they can show where the jobs are and make a guarantee for jobs, it's a hollow promise," Mosher said.

Anyone who would like to join the citizens group should write to P.O. Box 87021, Canton, Mich. 48187-0021.

Students from page 1A

Duvall prepared Plymouth-Canton students, acquainting them with French language, culture and customs at two-hour, weekly classes in the months before their guests arrived.

The Hall family hosted 11-year-old Cedric Vanderzaden, who hit it off with fifth-grader Lisa; second-grader Kristina, and kindergartner Amanda Hall.

"It was strange at first, but at the end of three weeks, they were teasing each other just like family," said mom Lynn Hall.

Lynn Hall said the experience "made me realize three is enough. Making the fourth lunch in the morning did me in. But it was lots of fun; we'd do it again."

The family of Debbie Maloni, an Allen Elementary School teacher, also hosted a French student. "It was heartwarming to see students not afraid to try new experiences, and to see the American kids give up their time for their French visitors," said Maloni.

Katie Maloni, 10, was comfortable speaking French by the end of three weeks. "A bientot! (see you later!)" she yelled to her new friends on the bus as they pulled away.

Like her classmates, Katie is a fan of the program. "I liked it, just the idea of the French kids coming here, and us getting to go to France," she said.

Barbara Fichtenberg, a program organizer who hosted a student, pronounced the exchange a success.

"The kids loved every minute of it," she said. "Cedar Point was the definite highlight.



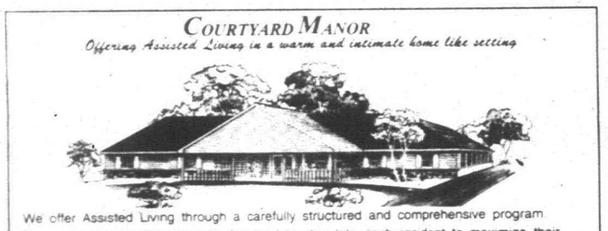





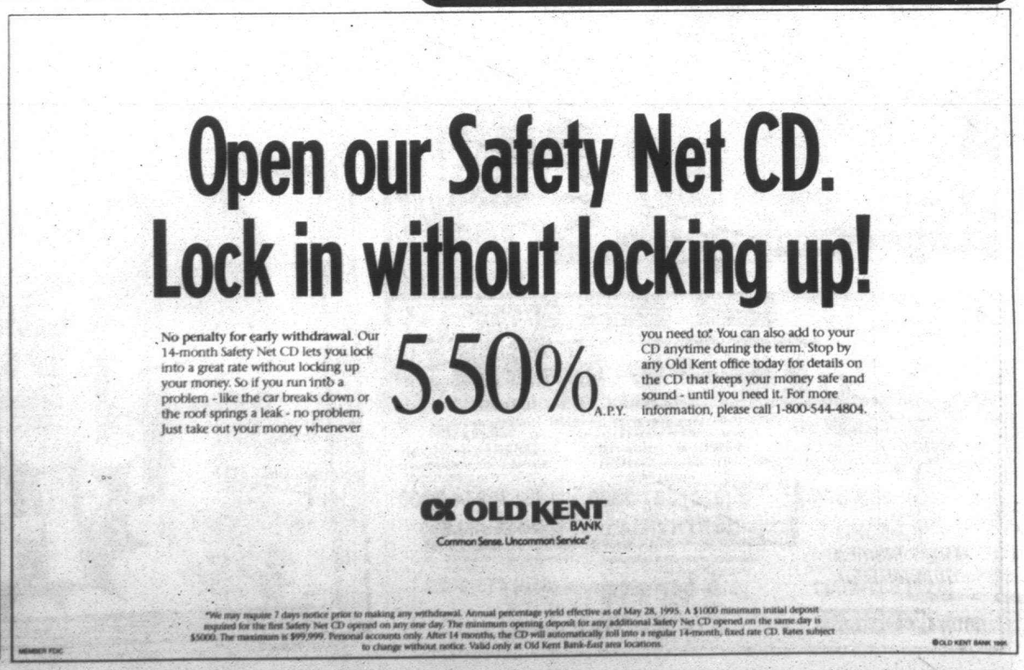

Local companies earn spots on roster of high achievers

Seven Observer area companies are among the fastest growing privately-held Michigan companies in a list compiled by Roney & Co.

The annual listing, called the "Michigan Private 100," ranks companies by the percentage at which their revenue has grown over five years.

The fastest growing private company in the state that entered the contest is Data Control Technologies of Ludington with a 71 percent five-year compound annual rate of revenue growth.

To qualify for the list, companies had to be privately held and Michigan-based, with full-year fiscal 1990 net sales of at least $100,000 and fiscal 1994 sales of at least $1 million. Five full years of net revenue and full-time employee figures had to be submitted and verified by a company officer and the company's accounting firm.

The ranking doesn't include companies that might have had better growth records during the five-year period but chose not to participate in the Michigan Private 100.

And while many businesses screened themselves out from submitting information for ranking because they had not at least doubled their net sales since 1990, almost 160 companies submitted information.

Observer-area companies making the list are as follows:

■ Kemkraft Engineering of Livonia, a designer and manufacturer of electronic test equipment, ranked 14th on the list with a growth rate of 48.57 percent. Kemkraft was founded in 1988.

■ To qualify for the list, companies had to be privately held and Michigan-based, with full-year fiscal 1990 net sales of at least $100,000 and fiscal 1994 sales of at least $1 million. Five full years of net revenue and full-time employee figures had to be submitted and verified by a company officer and the company's accounting firm.

From 1990 to 1994 the number of full-time employees rose from two to 11. Total net sales were $156,190 in 1990 and $1.35 million in 1994. The president of Kemkraft is Edward Kemski Jr.

■ Lason Systems of Livonia, a provider of micrographic, optical storage and scanning services, ranked 21st on the list with a growth rate of 41.91 percent. Lason was founded in 1985. From 1990 to 1994 the number of full-time employees rose from 120 to 424. Total net sales were $12.1 million in 1990 and $56.5 million in 1994. The president of Lason is Allen Nesbitt.

■ Duo-Gard Industries of Westland, a manufacturer of energy efficient overglazing systems and modular building systems, ranked 38th on the list with a growth rate of 33.87 percent. Duo-Gard was founded in 1984. From 1990 to 1994 the number of full-time employees rose from 15 to 25. Total net sales were $906,000 in 1990 and $2.64 million in 1994. The chief executive officer of Duo-Gard is Albert Miller.

■ EVCOR of Plymouth, which offers computerized solutions to small parcel shipping logistics, ranked 58th on the list with a growth rate of 30.34 percent. EVCOR, legally known as Angelico and Taylor, was founded in 1989. From 1990 to 1994 the number of full-time employees rose from six to nine. Total net sales were $409,571 in 1990 and $1.47 million in 1994. The president of EVCOR is Mark Taylor.

■ University Moving & Storage Co. of Livonia, a mover and storer of household goods, high value products, exhibits and office furniture, ranked 61st on the list with a growth rate of 29.16 percent. University was founded in 1969. From 1990 to 1994 the number of full-time employees rose from 55 to 200. Total net sales were $3.75 million in 1990 and $11.36 million in 1994. The president of University is Elise Benedict.

■ Country Charm of Plymouth, a home furnishings retail business, ranked 86th on the list with a growth rate of 25.37 percent. Country Charm was founded in 1987. From 1990 to 1994 the number of full-time employees rose from two to three. Total net sales were $470,682 in 1990 and $1.21 million in 1994. The president of Country Charm is Jane Bird.

■ Future Three Software of Livonia, which develops, markets and supports electronic data interchange systems, ranked 94th on the list with a growth rate of 23.25 percent. Future Three was founded in 1984. From 1990 to 1994 the number of full-time employees rose from 43 to 72. Total net sales were $2.6 million in 1990 and $6.4 million in 1994. The president of Future Three is Walter Keyes.

Courts from page 5A

budgets, which some experts have estimated at more than $530 million a year. Even that number is vague because some counties charge indigents' attorneys' fees to the court, others to the prosecutor's budget. But the think tank is firm that efficiencies and cost savings can be achieved.

In controversy, court reform will rival the long battle over school funding reform that ended in 1994. Examples:

■ Circuit judges are resisting the single trial court concept. In January they managed to keep the State Bar Representative Assembly from clearly endorsing a single trial court.

■ Some communities whose district courts are profit-makers will resist losing administrative control.

■ Districts will be realigned. "Although political history explains today's court boundaries, it is not clear the current configuration continues to be a benefit. . .Some district courts have county-wide boundaries; others are based in local communities within counties. Some counties have many single-judge districts; others have many judges within a single district," the think tank said.

Michigan has a total of 618 judges in 244 courts.

These include 181 judges in 56 circuit courts; 29 recorders judges in Detroit handling all Wayne County felony trials; 107 judges in probate-juvenile courts; 260 judges in 101 district courts; and six judges in five municipal courts. The Ingham County Circuit Court acts as a statewide Court of Claims.

Circuit courts currently handle some appeals from district court decisions. That should end, the think tank said.

The think tank report makes no recommendation on election versus appointment of judges, or on higher qualifications for judges. Next year the State Bar, under Kienbaum, will tackle the explosive question of "merit selection" of judges.

Duggan from page 5A

"When I look at SMART, I see a dead, bloated water buffalo that is too dead to move," said Dunaskiss five days before the first votes.

"It should be buried and remembered. Remembered as an example of big government waste that cannot survive in this competitive decade nor in the future century to come," said Dunaskiss, promising to introduce a bill to abolish SMART — "abolish, eliminate, gone for good."

Duggan, son of a Republican-appointed federal judge and a nonpartisan mother with city hall service, was also honored for his role in Wayne County's indigent health care program, model solid waste plan, and Rouge River cleanup efforts.

He accepted the SEMCOG award with characteristic, needle-sharp wit: "Do I get this now," he asked, "or does it have to go for a vote?"

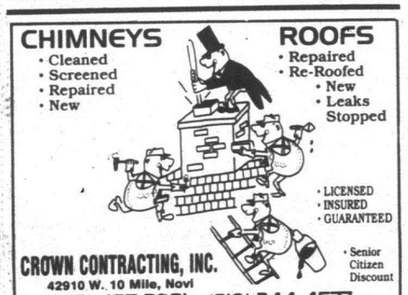



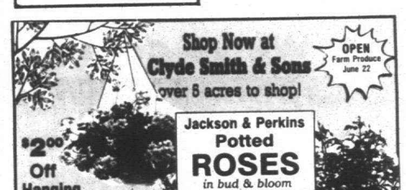







STAFF PHOTOS BY BILL BRESLER

Grand reopening: *Dave Kolb overlooks the reception Thursday honoring the reopening of Hines Park Lincoln Mercury after a renovation.*

Dealership celebrates improvements

BY KEVIN BROWN
STAFF WRITER

Hines Park Lincoln-Mercury of Plymouth celebrated the grand opening of its redesigned dealership last week with free test drives of the 1995 Lincoln Continental.

From May 23-25, more than 100 people test drove the new Continental, said David Kolb, who runs the dealership with his brother Mike Kolb. "It's completely redone. It has a 32-valve V-8 modular engine, and the drive train is nothing short of marvelous," he added.

The test drive program was topped with a Grand Opening Private Preview from 6:30-9:30 p.m. Thursday with the Scott Stern Trio, hors d'oeuvres and refreshments. The bash drew a crowd of 450 invitees.

"We redid the existing building," Kolb said. During the renovation, "We conducted business out of a double-wide trailer for six months," he said.

"We enlarged the sales area to be able to employ more sales people. It's a more comfortable arena to buy a car," Kolb said.

The dealership now employs 21 sales people, among 110 total employees.

■ 'It's important to service people the way they expect to be serviced, always try to do something a little more than they expect.'

David Kolb

The dealership was started in 1970 by Geroge Kolb. After his retirement in 1992, his sons David and Mike took over management of the dealership at 40601 Ann Arbor Road, which is one of the top Lincoln-Mercury dealerships in the country.

Originally a Mercury dealership, it became a Lincoln-Mercury dealership in 1973.

David Kolb, 36, began working at the dealership while still in school in the 1970s. "I washed cars, cleaned drains, anything I was asked," he said.

By the 1980s, both brothers — Mike Kolb, 40, is president-elect of the Plymouth Community Chamber of Commerce — were working full time at the dealership.

What did they learn from their father about running a successful car dealership? "Truth and honesty go an awful long way," David Kolb said, adding a goal is to win repeat customers.

"It's important to service people the way they expect to be serviced, always try to do something a little more than they expect," Kolb said.

"It's a long-term commitment we've made," he said, adding he hopes the dealership will be around to serve future generations.



New digs: *Hines Park Lincoln-Mercury partners Dave and Mike Kolb chat with their dad, George Kolb, founder of the Plymouth dealership.*

NEED COUNSELING?
Call (313) 981-3800
CENTER FOR BEHAVIOR & MEDICINE

DISCOVER CHIROPRACTIC!
IF YOU SUFFER FROM ANY OF THE FOLLOWING CONDITIONS:
· SPORT INJURIES · ARM PAIN · LOW BACK PAIN · SCIATICA
· NECK PAIN · NUMBNESS · HEADACHES · LOSS OF SLEEP
· HERNIATED DISC · SCOLIOSIS · STRESS · ARTHRITIS
You Should Seek Chiropractic Care!
Now Accepting New Patients
DR. KARL E. TARKANYI
Chiropractic Physician
Dr. Karl is a certified American Red Cross instructor for the "protect your back program and the cardiopulmonary resuscitation course. He is available to lecture on a variety of health oriented topics to community groups.
CHERRY HILL CHIROPRACTIC CLINIC
315 South Wayne Road (313) 728-5533
Westland Fax: (313) 728-8132

hudson's
NOW HIRING
Enjoy Shopping at Hudson's?
Enjoy the benefits of our discount
Sales Associates positions available
At Hudson's Westland for part-time,
flexible schedules including early morning, mid afternoon and evening shifts
Please apply in person
HUDSON'S WESTLAND
35000 W. WARREN
WESTLAND, MI
AN EQUAL OPPORTUNITY EMPLOYER

An Employee Benefit
AT NO COST
If you're an employer with up to 100 employees, you have the opportunity to provide an additional benefit to them at no cost. If you're not currently serviced by a credit union, you can provide your employees with membership through Willow Run Federal Credit Union.
Through you, they can enjoy the convenience of direct deposit or payroll deduction. Through you, they can participate in a wide range of services from their personal financial institution.
• Savings & Certificates • Loans For Many Reasons
• Checking Account • VISA Credit Card
• IRAs • Insurance Programs
• Automated Teller Machines • Travel Club Membership
• 15 Service Centers With Evening & Saturday Hours • Notary Public Service • And Much More
Call for more information about the opportunities available to you and your employees.
Willow Run Federal Credit Union
48225 Michigan Avenue, Canton, MI 48188
(313)485-3300
NCUA

MICHIGAN
A-2 AUTO
SERVICE & INSTALLATION CENTERS
Since 1962
34043 FORD ROAD • WESTLAND • 729-4210
OIL CHANGE & FILTER $14.75
Up to 5 Qts. 10W30 Oil • Offer Expires 6-17-95
AIR CONDITIONING INSPECTION $49.95
Includes 1 Lb. Freon .....
Most Cars • We repair R-12 or 134A Systems • Offer Expires 6-17-95
Computerized WHEEL ALIGNMENT
• Check 4-wheel Thrust Angles
• Align to Manufacturers Specs. $22.00
Most Cars (4-Wheel Additional) • Expires 6-17-95
Computerized 4 TIRE ROTATION
Wheel and Balance $19.75
Most Cars • Expires 6-17-95
SUNROOFS Installed from $149.00

Beginning Saturday, from 9:30 am to 6 pm Jacobson's will hold its
FIRST EVER
CONSOLIDATION SALE
We've consolidated women's apparel from our Midwest and Florida stores and we're offering it to you at
50% OFF and more
Winter and spring apparel for ladies only.
Jacobson's Charge and most major credit cards accepted.
JACOBSON'S DEARBORN APPAREL STORE
22201 W. MICHIGAN AVENUE

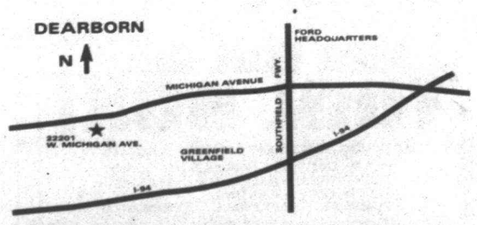

Jacobson's
MONDAY, TUESDAY, WEDNESDAY AND SATURDAY, 9:30 AM TO 6 PM.
THURSDAY AND FRIDAY, 9:30 AM TO 9 PM. SUNDAY, NOON TO 5 PM.
PHONE: 565-9500 • FAX: 565-4725

SC's McDowell given pay raise

Schoolcraft College trustees voted unanimously May 24 to give top administrators and more than 50 other non-union employees pay raises of 2.5 percent.

This boosts the salary of college President Richard McDowell from $99,600 to $102,090.

McDowell's three-year contract was extended one year. McDowell has been Schoolcraft president for 14 years.

In the annual review of McDowell's performance, board chairman Steve Ragan wrote: "The president has managed the college well financially and has established a strong record of fiscal integrity that is matched by few colleges. This was highlighted when the college paid off the bond debt last month, making it one of Michigan's few debt-free colleges.

"The president has established a positive environment for employee relations. The college continues to be a national leader. This is evidenced by a number of accomplishments in the past year: Schoolcraft's partnership with Microsoft in establishing Business Solution Centers, the college's founding of the Community College Journal for Research and Practice, the establishment of new academic programs that are responsive to industry such as environmental technology and the addition of post-associate certificate programs.

"The successful move into the McDowell Center and the groundbreaking for the new Children's Center are visible signs of McDowell's accomplishments during the last year."



Richard McDowell

■ 'The successful move into the McDowell Center and the groundbreaking for the new Children's Center are visible signs of McDowell's accomplishments during the last year.'

Steve Ragan board chair

Other top administrators who received pay raises include:

■ Vice President of Instruction Conway Jeffress; $90,616 to $92,881.

■ Vice President of Business Adelard "Butch" Raby; $83,722 to $85,815.

■ Dean of Educational Services Ronald Griffith; $79,418 to $81,403.

■ Dean of Instruction Louis Reibling; $77,831 to $79,777.

New sections *from page 1A*

among local readers and will be edited to provide useful information in a colorful package," said Susan Rosiek, Observer managing editor.

Planning your weekend will be a lot easier with the Thursday Arts & Entertainment calendar, which will tell you what's happening, where and when. Whether it's rock bands, the local symphony, gallery openings or the circus in town, you'll find it first in Thursday's Arts & Entertainment calendar.

Street Scene will continue its coverage of popular music and local bands in the new section. We'll also be expanding our coverage of jazz and classical music.

Our theater coverage will tell you about what's happening with theatrical groups in our communities as well as what's happening with area professional theaters.

The Observer will continue to offer the most complete coverage of museum and gallery events and the local fine arts community.

Keely Wygonik will edit the Arts & Entertainment section. Readers can contact her at (313) 953-2105.

At Home will help you make your home more attractive and more enjoyable. Packaged in a convenient tabloid section, At Home will put the focus on home life. Our coverage of interior design and gardening will take you into the homes of your neighbors who will share their enthusiasms and good taste with you. We'll also provide you with some expert advice on decorating, antique collecting, home remodeling, appliance upkeep and new electronic marvels for the home.

We'll also take a look at home activities including hobbies, the latest books (especially those by local authors), videos, photography and nature.

Mary Klemic will edit At Home. Readers can contact Klemic at (810) 901-2569.

The new Real Estate section will provide a new editorial package for the most complete real estate advertising section in Metro Detroit. We'll keep you abreast of what's happening in the real estate industry, answer your questions about property law, give you up-to-date information on mortgages and the mortgage process, and tell you about exciting new housing developments in the Observer area. Doug Funke is the Observer real estate reporter.

Heading up this new features team is Hugh Gallagher. He will be joined by Barry Jensen, editor, and Jack Gladden, copy editor.



Keely Wygonik



Mary Klemic

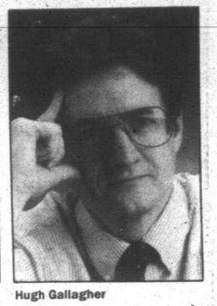

Hugh Gallagher

■ Gallagher, an assistant managing editor, has 24 years of newspaper experience, including 12 years of entertainment reporting and editing. He was entertainment editor for the Lorain Journal in Lorain, Ohio, and entertainment writer and arts critic for the Albuquerque Journal in Albuquerque, N.M.

Gallagher, an assistant managing editor, has 24 years of newspaper experience, including 12 years of entertainment reporting and editing. He was entertainment editor for the Lorain Journal in Lorain, Ohio, and entertainment writer and arts critic for the Albuquerque Journal in Albuquerque, New Mexico.

Gallagher has been the copy desk supervisor and production editor for the Observer & Eccentric Newspapers for the past nine years.

"We're excited about the new direction we'll be taking in these sections," Gallagher said. "We have an experienced and enthusiastic staff. We'll be encouraging reader involvement and feedback as the weeks go on. We believe this is a better package for our readers."

Readers can contact him at (313) 953-2118.

IN NEED OF A CENTRAL AIR CONDITIONER
LENNOX
FREE ESTIMATES
525-1930
UNITED TEMPERATURE
8919 Middlebelt • Livonia

CREATE THE ULTIMATE BACKYARD WITH A CHILDLIFE PLAY SYSTEM!
ChildLife
Special painted surface is Hunter Green durable & splinter free
Modular sets that grow, grow, grow!
Created with your kids in mind since 1945
The Doll Hospital & Toy Soldier Shop
7947 W. 12 Mile • Berkley (810) 543-3115

VEGAS NIGHTS
FRI., JUNE 2 • SAT., JUNE 3, 1995
30759 FORD RD. - GARDEN CITY, MI
7:00 P.M. TO 1:00 A.M.
SPONSORED BY THE ORDER OF ALHAMBRA
DEDICATED TO SERVING THE MENTALLY HANDICAPPED

OMEGA
TIME AND TRADITION
Omega Seamaster 120m
18K gold and steel
Water resistant to 120 m/400 ft
Swiss made since 1848.



OMEGA
The sign of excellence
JEWELRY DESIGN & MFG. LTD.
Applegate Square • 29847 Northwestern Hwy.
Southfield, Michigan 48034 • (313) 356-7007
© 1995 Omega, a division of SMH Inc.

Where families are born... close to home

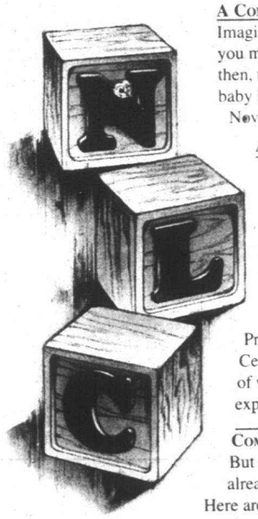

A Comfortable Atmosphere
Imagine giving birth in a comfortable, home-like atmosphere where you make many of the decisions about your birth experience. And then, think about being able to go home within 24 hours after your baby is born. Well, the New Life Center at Providence Park in Novi offers all that, and it's just minutes from home.

A Unique Approach
From the moment you choose to have your baby with us*, you can feel comfortable knowing you'll receive personal attention from caring nurses, unrestricted visiting hours, prenatal classes, a neonatologist present at your baby's birth, and private visits to your home after baby's birth by a nurse and choreworker. What's more, you will enjoy a comfortable home-like atmosphere where your birth partner can stay overnight. The New Life Center at Providence Park was born from the success of the New Life Center at Providence Hospital, where for generations, thousands of women have had wonderful, nurturing, family-centered birth experiences.

Come See for Yourself
But don't take our word for it. Take it from the women who have already enjoyed a Providence Park New Life Center experience. Here are just some of the things they have to say:

- "We had no idea what to expect, but delivering here was the best experience of our lives. The personal attention we received made this a very positive experience."
- "My experience couldn't have been better. The staff was fabulous! They were so helpful, friendly and comforting. I really felt that they made my experience the best it could be. The room was beautiful, clean and comfortable. Everything was wonderful!"
- "Absolutely wonderful! I was so pleased I would rate it right off the charts!"

Call 1-800-806-BABY for an appointment to see what the New Life Center at Providence Park has to offer expectant families.

*Only pregnant women who have been pre-screened and assessed as low risk by a Providence physician are eligible to deliver at the Providence Park New Life Center.

MISSION HEALTH
Providence Hospital and Medical Centers
16001 West Nine Mile Road • Southfield, Michigan 48075
Phone: (810) 424-3000
Sponsored by Daughters of Charity National Health System, Inc. and Mercy Health Services

No ex-cons as prison guards, says Senate

State Capitol capsules:

State Sen. Robert Geake, R-Northville, is little known as a great dissenter. But last week he launched a vigorous protest as the Senate approved, 27-8, a bill to prohibit ex-convicts from being hired as prison guards.

"If ever there was a problem that didn't cry out for a solution, this is it," said Geake. "This bill goes way beyond reason."

Contending sponsor Dale Shugars, D-Kalamazoo, failed to make a case for locking out ex-cons who had served their time, Geake urged, "Show a little humanity. Show a little wisdom. Show a little compassion."

Among area senators, only Alma Wheeler Smith, D-Salem, joined Geake in opposing Senate Bill 167. All others voted yes. The measure goes to the House.

Open primary

Spin doctors on both sides of the House aisle were taking credit for a 100-4 victory of a bill to allow an open presidential primary in Michigan in 1996.

Under an open primary, voters must vote only for candidates in one party but aren't required to announce their party preference. National Democratic Party rules in the 1970s, however, required delegates to come from a Democrats-only system. Party rules supersede state law.

The reform plan arose after Republicans in 1972 crossed over to the Democratic presidential primary in droves to give Alabama Gov. George Wallace a commanding vote.

Democrats went to an informal caucus system for several presidential elections, but voter turnouts plummeted. In 1992, Michigan tried a closed primary, in which voters had to declare a party preference. Turnout reached an all-time low of 18 percent (versus 47 percent in the open primary of 1972).

"The message really comes from voters who refused to cast ballots in the closed primary in 1992," said House GOP floor leader Ken Sikkema, R-Grandville, sponsor of the new bill.

House Bill 4435 goes to the Senate.

Deadwood cut

With no fanfare, the Senate is moving on bills to eliminate advisory boards to license horologists (watchmakers) and myomassologists (specialized massage therapists). Senate Bills 163-164 moved out of committee and to the Senate floor last week.

"These programs have been inactive for years, or have never taken action since their inception," said Sen. Bill Schuette, R-Midland, whose Economic Development Committee produced the measures.

All positions on both boards have been left vacant by Gov. John Engler.

Horology licensing was establishing in the 1960s to require watchmakers to pass an exam to be licensed. Horologists were required to keep records and to leave an identifying mark on the inside casing of watches they had worked on.

But a five-year history showed no licenses issued, no disciplinary actions taken, no revenues from fees, and no expenditures. Reason: In 1987, an Ingham circuit judge declared the licensure program too stringent a form of regulation. The decision never was appealed. The state stopped issuing licenses.

The Legislature enacted the myomassologist program in 1974, and in 1980 its provisions were put in the Occupational Code. But Attorney General Frank Kelley ruled the law had defects making it unenforceable, and no myomassology licenses were issued.

Auto thefts jump in suburbs

Detroit is doing a better job of curtailing auto theft than 11 of the surrounding Wayne County communities, according to a report by the Independent Insurance Agents of Wayne County.

In 1993 (the most recent state police figures available), there was a 2.6 percent rise in auto thefts in Detroit from 27,344 in 1992 to 28,061 in 1993. During the same period, 11 Wayne County communities reported a higher percentage increase in auto theft. Dearborn (up 62 percent), Plymouth Township (up 54.5 percent) and Flat Rock (up 50 percent) had the largest increases, while Taylor (down 55.7 percent) and Northville Township (down 37.3 percent) reported the largest decline.

Area communities reporting include:

- Plymouth Township: 33 vehicles were reported stolen in 1992 and 51 in 1993.
- Garden City: 83 vehicles were reported stolen in 1992 and 85 in 1993.
- Westland: 575 vehicles were reported stolen in 1992 and 494 in 1993.
- In Livonia: 498 vehicles were reported stolen in 1992 and 444 in 1993.

In all of Wayne County, 34,736 vehicles were reported stolen in 1992 and 34,949 in 1993.

Statewide, 58,037 vehicles were reported stolen in 1992 and 56,670 in 1993.

Tips to the Help Eliminate Auto Theft program, (800) 242-4328, have led to the arrest of 137 individuals last year and 148 recovered vehicles. The program has helped in the arrest of 1,479 auto thieves and the recovery of 1,843 stolen vehicles since it began in 1985.

Rewards up to $1,000 are paid for information leading to the arrest of individual thieves and up to $10,000 for information leading to the arrest of chop shop operators.



THERE'S NO END TO OUR GREAT SERVICE.
UNFORTUNATELY, THERE IS AN END TO THIS SALE.

99¢* A month



This incredible offer could be the beginning of a beautiful relationship.

- For just 99¢ a month or $2.49 a month for 24 months, you can own an Audiovox bag or portable phone from Cellular One.®
- No interest.
- No finance charges.
- No activation fee.
- Or get up to $175 off select Motorola phones.
- Or get a $125 rebate on other select phones.
- Offers end soon, so hurry.



$249* A month

CELLULARONE®
Authorized Agent

- Cellular quality you can count on.
- Excellence in customer service.

ANN ARBOR
A-2 Communications
2 Locations
1-800-325-4555
Ann Arbor Cellular
3 Locations
(313) 994-4249
Custom Sound
(810) 663-8891

BERKLEY
Auto One
(810) 543-6600

BIRMINGHAM
Auto One
(810) 435-4800

BRIGHTON
Auto One
(810) 227-2808
Cellular Store & More
(810) 227-7440

CANTON
Cellular Store & More
(313) 981-7440

CENTER LINE
Auto One
(810) 759-1511

CLAWSON
Communications USA
1-800-288-6191

COMMERCE
Cellular Source
(810) 360-9400

DEARBORN
Auto One
(313) 274-7780

DEARBORN HEIGHTS
Auto One
(313) 274-7780

DETROIT
Advanced Communications
(313) 893-1100

EASTPOINTE
Auto One
(810) 772-7136

FARMINGTON HILLS
Auto One
(810) 476-5757

FLINT
Bennett Car Phone
(810) 743-0450
CEO Communications
(810) 230-1280
CarTronic, Inc.
(810) 736-1192

GARDEN CITY
Auto One
(313) 421-2100
In Touch Communications
(313) 427-3355

GROSSE POINTE
Authorized Cellular
1-800-VIP-PLUS

HOWELL
A-2 Communications
(517) 546-8600
CarTronic, Inc.
(517) 548-7705

LAKE ORION
Auto One
(810) 814-0990

LINCOLN PARK
Auto One
(313) 382-2140

MACOMB/LAKESIDE
Authorized Cellular
1-800-VIP-PLUS
Auto One
(810) 463-4141

MADISON HEIGHTS
Authorized Cellular
1-800-VIP-PLUS
Auto One
(810) 588-7031

MT. CLEMENS
Auto One
(810) 791-0240

NEW BALTIMORE
Custom Audio
(810) 725-9956

PONTIAC
Auto One
(810) 253-1270

PORT HURON
Port City Communications
(810) 984-5141
Custom Audio
(810) 985-6979

ROCHESTER
Auto One
(810) 650-7990
ABC Warehouse Utica
(810) 656-9700

ROCHESTER HILLS
Executive Cellulars
1-800-SHOP-ECI

ROSEVILLE
Authorized Cellular
1-800-VIP-PLUS

SOUTHFIELD
Auto One
(810) 355-3232
Advanced Communications
(810) 552-8700

STERLING HEIGHTS
Auto One
(810) 795-0044
Authorized Cellular
1-800-VIP-PLUS

TAYLOR
Auto One
(313) 946-6712

TROY
Auto One
(810) 435-4800

UTICA
ABC Warehouse Utica
(810) 739-1010
Auto One
(810) 254-5750

WARREN
Auto One
(810) 755-7730

WATERFORD
Auto One
(810) 681-8202

WAYNE
Auto One
(313) 772-2063

WEST BLOOMFIELD
Authorized Cellular
1-800-VIP-PLUS

WESTLAND
A-2 Communications
(313) 729-4210

WYANDOTTE
Auto One
(313) 282-9641

YPSILANTI
Auto One
(313) 572-0077

*New activations only. Minimum two-year service contract required on certain rate plans. Not valid with most other Cellular One discounts. While supplies last—sorry, no rain checks. Not all phones available at all locations. Substitutions available. $125 Cellular One rebate available on select phones will be applied over 24 months. Motorola rebate includes Cellular One rebate plus an additional applicable mail-in rebate up to $50. Other restrictions apply. Offers end June 11, 1995.

Always Unbelievable Quality, Selection And Savings!

WE'VE MOVED
to 6476 Orchard Lake Rd., West Bloomfield
Same Great Selection! Same Low Prices!

5½-ft. to 6½-ft. FICUS TREES
Outlet Price $25.70
NOW $19.70
In terra cotta pots.
Outlet $37.70, NOW $24.70
Skillfully shaped by hand on real wood trunks.

LOOKS GREAT INDOORS OR OUT!
Choose hanging, potted or dish gardens
GERANIUMS
Paying more just doesn't make sense. So life-like you can almost smell them.
1/2 OFF* *Buy 1, get 2nd at ½ off.

Ivy in Hard Water
Why Pay $29.95?
$19.70
Absolutely Real Looking!

Brass Pot Covers
Why Pay $39.95?
$16.70 And Up
Ass'td sizes.

Tulips In Pots
Reg. $27.95
$18.70
Choice of life-like colors.

Floor Plants
$37.70 And Up
Ass'td sizes, varieties.

For Trees, Plants, Home Decor and More!

SILKCORP FACTORY STORES

Mon. - Fri. 10 to 8, Sat. 10-7, Sun. 11-6, Holidays 10-5

- ANN ARBOR: 887 W. Eisenhower, 995-9099. In the Colonnade Shopping Plaza.
- CANTON: 44736 Ford Rd., 455-7770. Near Joanne Fabrics in the New Town Plaza.
- FARMINGTON HILLS/WEST BLOOMFIELD: 6476 Orchard Lake Rd., 626-3785. Near PetCare.
- LIVONIA: 29501 Plymouth, 513-5030. In Montgomery Ward in Wonderland.
- SOUTHFIELD: 19747 W. 12 Mile Rd., 424-7344. Near Kroger.
- WATERFORD: 419 Summit Dr., 681-8178. Near Farmer Jack.

VISA MasterCard TeleCheck
FREE...estimate & layout service available to commercial accounts. Just call: 1-800-THE-SILK

Right reserved to limit quantities. Some quantities may be limited. Offers good while quantities last.

Canton Observer

Sue Mason, Editor
953-2131

Thursday, June 1, 1995

Community Life

Inside:
Bridal Registry, Page **15A**
Editorials, Page **18A**

Family Room



Karen Meier

Who in the world is Carmen Meier?

Last week as my family and I were making our way out of church, a man stepped up to me. I didn't know him, but he knew me, or rather he recognized me from the picture that sits on top of this column.

He took a look at me, my husband and my four children and shook his head. I thought, "Uh oh, here it comes. I'm in trouble for something I said in the 'Family Room.' " You see, sometimes that happens. Not often, but when it does, it's kind of a bad thing. And here we were in church, too. And my family was standing right there. I gulped. What had I done now?

Turns out, this man was surprised to see that my children were not all boys. He told me he thought I only had sons, or at least that's what he remembers reading about. Poor Carmen. There she stood, in church, right by me, her Mommy, and she must have felt so left out, so invisible.

Now, I felt much too guilty about this whole thing to just ignore it. I'd never meant to slight my little girl, my only daughter. It's just that my sons take up more of these column inches to explain than my daughter does.

Tony is my oldest, so he's the one blazing the trails for his little sister and brothers. He gets put under the microscope a lot because he's the firstborn.

And then there's Joe, the 3-year-old. Heaven knows, I could probably change the name of this column from "Family Room" to "Joe's Room." He

See **FAMILY ROOM, 14A**

Home tour finds Good Counsel

■ The Plymouth Symphony League and Our Lady of Good Counsel Church have decided to celebrate their anniversaries — 50th for the league and 75th for the church — together at the Plymouth Home Tour.

By Christina Fuoco
Staff Writer



The Plymouth Symphony League and Our Lady of Good Counsel church have joined forces to make this weekend's Plymouth Symphony Expressions in Architecture and Decor Home Tour a special one.

In mutual celebration of the church's 75th anniversary, and the Plymouth Symphony League's 50th anniversary, Our Lady of Good Counsel has opened the historic "Penniman White House," which serves as its rectory, for the June 2-3 home tour. The 1830s-era home is currently under renovation and usually not open to the public.

"Father John Sullivan has taken this on as a project, and he's been working on it to restore it to its former stature," said K.C. Mueller, an organizer of the event. "He's got most of the downstairs done, which is why he's allowing us to tour it. The only part that will not have been done is the kitchen."

The home is one of nine majestic Plymouth-area homes that patrons can visit for $15 per person in advance, or $18 on the days of the tour. The Plymouth Symphony League, which provides 25 percent of the Plymouth Symphony Orchestra's budget, is hoping to raise $10,000 from the two-day event. Tickets are available at Me and Mr. Jones Petite, Beitner Jewelry, Frameworks and Chameleon Galleries Ltd. in Plymouth, and at the Book Stall on Main Street in Northville.



Bill Bresler/Staff Photographer

Oriental flavor: *Black tile and an Oriental parasol and fan accent the master bath of the 7,300-square-foot cedar Schuhardt house, one of the homes on the Plymouth Symphony League home tour this weekend.*

The homes on the tour are private residences chosen by Mueller, who works as a real estate agent, on the basis of historical significance, architectural design or interior decor.

"They come recommended by people who have some thoughts (about the tour)," she said. "I'm a Realtor so I ask my fellow Realtor friends what they've seen out there that's wonderful. They tell me and I go and ask (the owners for permission to use the home on the tour)."

This year, the league is expanding the tour outside of Plymouth proper into Superior Township, Northville and Novi to serve those in the PSO's listening area.

"Our listening area has expanded. This ties in with when the school (Plymouth Salem) was being difficult and they couldn't allow us to schedule concerts there because of the costs," Mueller said. "We had to go out to other areas as well. That's how our listening area was forced to be expanded.

"It was a problem at the time, but it has had a positive result. The people in Belleville and Novi love us."

This year, the featured homes include a 1,500-square-foot ranch in Superior Township renovated and redesigned into a 7,300-square-foot contemporary country estate, decorated with custom furniture that incorporates Ming Dynasty carvings; a

See **HOME TOURS, 20A**

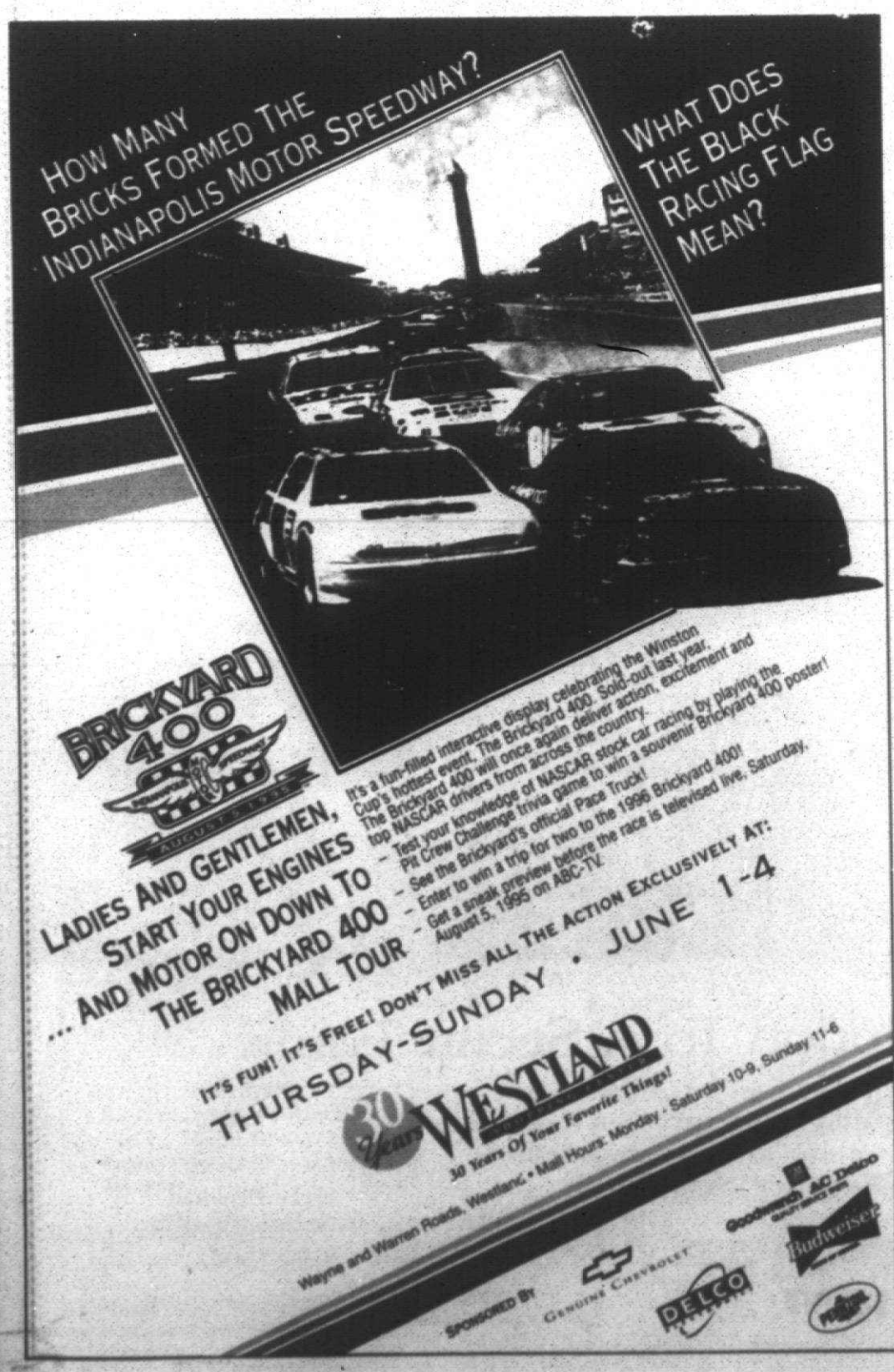

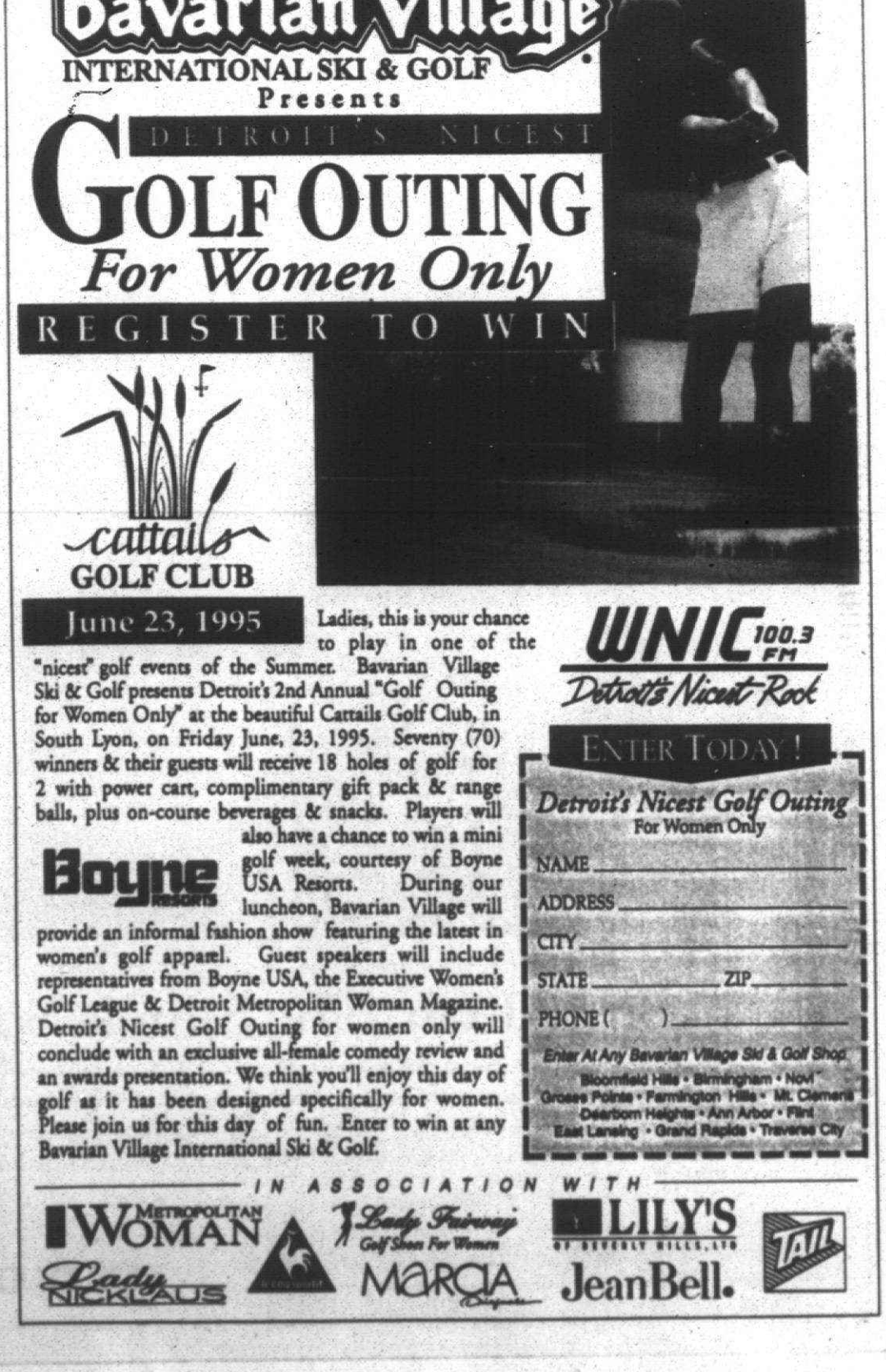

Family Room

from page 13A

requires so much explaining.

And then there's baby Jack. He's the youngest of the siblings and having just turned 1 last month, he's still a baby. And babies naturally get a lot of press.

So where does that leave Carmen? She's not the firstborn. She's not the Joe of the family (and I firmly believe that every family has a Joe in it, and if they don't they should). And she's certainly not the baby of the family either.

So what is this female, second-in-the-birth-order child like?

Plain and simple, she's a beautiful little girl. No, really, I'm serious. I'm not just saying that, it's really true. She doesn't look anything like me and so I feel at ease judging her beauty. And she doesn't really look like her daddy either.

Now how can that be, you might ask. I've no idea, but there you are. Carmen is pretty, and she's my daughter.

■ And she takes to math pretty well. As a matter of fact, she's told me that that's her favorite thing to study.

She's 5 years old now and in the second grade. I've helped out in her classroom since her kindergarten days, so I get to see her in action at school. She's very quiet, sometimes too quiet. The teachers have told her to speak up more. (I got a C+ in conduct when I was 8 because I talked too much.)

And she takes to math pretty well. As a matter of fact, she's told me that that's her favorite thing to study. I tell her that's weird because math was never my strong suit. I thought it was just plain hard and outrageous most of the time. Especially those story problems involving two trains meeting in the middle of nowhere after traveling at impossible speeds and never once slowing down for a cow on the train tracks.

Somehow, though, math suits Carmen.

And then there's Carmen's hair. It's baby fine, a kind of golden brown color and cascades down her back all the way to her waist. When I was her age, my hair, thick, unmanageable and dark brown, was hacked off duck-style. I can still hear the mean sounds of my brother snickering when my mom made me show him my class pictures that night at dinner. Terrible business, terrible.

And then there are my daughter's eyes. They're an ocean blue color and are, ophthalmologically speaking, perfect. Mine are brown and one wanders, in search of what, I'll never know.

Carmen has a close relationship with all her brothers. She can be a buddy to her oldest brother and his fiercest ally, too. And to Joe, she's a buddy and very tolerant. And she's a capable young lady when it comes to Jack. She's changed his diaper loads of times (pardon the expression), and fed him, and pushed him in his stroller, and kept the bubbles out of his eyes when he's in the bath-tub.

I think Carmen and her brothers will always be close. Me? My brother? My only one? I haven't seen him in more than 11 years. That's a sad and bad thing.

Well, he'd probably laugh at my hairdo anyway.

So for Carmen, it seems, following in her mother's footsteps just isn't in the cards. She's so good and quiet and pretty. Y'know, when I think about it, I should follow her, let her lead the way. Let her march first. March first. Hmm, that's the day Carmen was born. Makes perfect sense.

If you have a question or comment for Karen Meier, call her at 953-2047, mailbox number 1883; on a touch-tone phone; or write her at the Observer Newspapers, 36251 Schoolcraft, Livonia 48150.

Results.

Plant your advertising message in the Observer & Eccentric classified columns and reap the rewards.

Painters Supply & Equipment

SPRING

Pratt & Lambert's Exterior Paint SALE

SAVE $8.00 OFF PER GALLON

VAPEX LATEX FLAT HOUSE PAINT

PERMALIZE ALKYD GLOSS HOUSE & TRIM FINISH

PAINTERS SUPPLY & EQUIPMENT CO.
CALL 1-800-589-8100 FOR THE STORE NEAREST YOU

PLYMOUTH 1056 W. Ann Arbor Rd 455-5997 | GARDEN CITY 6925 Middlebelt 425-0530 | DETROIT-EAST 15301 E. Warren 885-3200 | DETROIT-WEST 17801 W. McNichols 537-5100 | LINCOLN PARK 2040 FORT ST 389-1500 | WATERFORD 1035 W. Huron 738-5570

CLASSES STARTING NOW

MICHIGAN ACADEMY OF MARTIAL ARTS

KOREAN KARATE CLASSES

(WORLD MOO DUK KWAN*TANG SOO DO FEDERATION)

LOW RATES * FAMILY DISCOUNTS
1 Member ONE (1) MONTH COURSE: $25.00
· NO LONG TERM CONTRACTS ·
· NO HIDDEN COSTS ·
ADULTS-TEENS
CHILDREN 10 YRS. and OLDER
· Learn Self Defense · Look Better
· Physical Fitness · Feel Better
· Healthy Life

CLASSES: MONDAY 6:00-7:30 P.M.
THURSDAY 5:30-7:00 P.M.

WESTLAND'S FRIENDSHIP CENTER
1119 N. NEWBURGH ROAD
WESTLAND, MI 48185
(NEWBURGH RD. JUST SOUTH OF FORD RD.)

For Information Please Call 427-2952
MICHIGAN ACADEMY OF MARTIAL ARTS

****LIMITED OFFER****
This coupon is good for
ONE WEEK FREE - NO OBLIGATION
under direct supervision of a certified instructor.
(FIRST TIME CUSTOMER ONLY)

YOUR NAME (LIST AGE IF UNDER 18 YEARS)

WE SELL TORO
WE GIVE PEACE OF MIND.

TALL, THICK GRASS? NO PROBLEM.

THE TORO® SUPER RECYCLER® MOWER.

MODEL 20462
21" SUPER RECYCLER® MOWER
Reg. Price $569.95
Min. trade/in -70.00
You pay $499.95

55 hp engine guaranteed to start on the 1st or 2nd pull for 5 years*
• Improved Super Recycler® technology gives you a great cut even in tall grass.
• Redesigned blade, patented Kickers & Accelerator™ allow this mower to handle 25% more grass than before.
• Clippings are cut and recut into tiny particles that reduce thatch.
• Toro 5 Year Total Coverage Warranty †

WE'RE YOUR AUTHORIZED TORO DEALER

MODEL 15.44 HXL LAWN TRACTOR
Reg. Price $2595.00
Min. trade/in -300.00
You pay $2295.00

MODEL 15-44 HXL LAWN TRACTOR
15.5 hp engine with a 44" Recycler® mowing deck

• We know our products, and can tell you the differences.
• We offer a full line selection of TORO® products, year 'round.
• We sell only fully assembled, serviced and tested products.
• We service what we sell. Factory authorized warranty and repair work with available pick up and delivery.
• We use only genuine TORO replacement parts.
• You can rely on us to provide you with the best TORO products and service.

TORO Wheel Horse

When you want it done right...

Now Open Mon. & Thurs. till 8 To Serve You Better.

Mark's Small Engines
16959 Northville Rd.
Northville, Michigan 48167
(810) 349-3860
Mon. & Thurs. 8:30-8 Tues., Wed. & Fri. 8:30-6 Sat. 9-3
Closed Sundays

Ken David
63 years old
Contractor
Married
Small Business Owner

"I've worked almost every day for the past 35 years.

I've tried to put money aside for retirement. But will it be enough?

It's a little late in the game to be taking risks.

I know I need some help managing my money, but who should I talk to?"

SmartPlan. The Simple Solution To A Secure Future.

As you approach retirement, one question inevitably arises: Will you have enough money to live comfortably? For most of us, however, the thought of risking our hard-earned savings to reap greater rewards is far from appealing. But there is a solution ... a managed investment that can meet your needs. So take a few minutes, stop by your local Old Kent branch and talk to a SmartPlan Specialist, or call us at 1-800-896-KENT. You'll be amazed how simple intelligent investing can be.

To find out if a SmartPlan investment is right for you, bring this coupon to your local Old Kent branch for a Free Personal Investment Profile.

OLD KENT

WEDDINGS AND ENGAGEMENTS

Kozorosky-Conrad



Sylvia Kozorosky-Wiacek of Westland announces the forthcoming marriage of her daughter, Monique Joy, to David William Conrad, son of Robert and Patricia Conrad of Plymouth.

The bride-to-be is employed as a hair artist at Salon International in Plymouth. Her fiance is employed as a landscape architect with Wayne Oakland Contracting of Canton.

The wedding is planned for St. Mary's Catholic Church in Wayne, followed by a reception at the Western Golf and Country Club in Redford.

Siedlaczek-Allen



Thomas and Patricia Siedlaczek of Livonia announce the engagement of their daughter, Tiffany Ann, to Brian Edward Allen, son of Dr. John and Barbara Allen of Farmington.

The bride-to-be recently graduated from Western Michigan University with a degree in elementary education.

Her fiance graduated from Western Michigan University. He is employed by Weathervane Windows.

A July wedding is planned in St. Colette Catholic Church in Livonia.

Attwood-Leone



Warren and Virginia Attwood of Canton announce the engagement of their daughter, Sandra Kay, to John Floyd Leone, the son of Mary Leone of West Bloomfield and the late Ralph Leone.

The bride-to-be is a graduate of Westland John Glenn High School and Michigan State University. She is employed as an engineer by Chrysler Corp.

Her fiance, a graduate of Farmington Harrison High School and Eastern Michigan University, is with Leone Food Service Corp.

A June 1996 wedding is planned.

Rakoczy-Skrobot



Michael and Sandra Rakoczy of Livonia announce the engagement of their daughter, Keri Lynn, to Kevin Joseph Skrobot, son of Joseph Skrobot of Highland.

The bride-to-be is a 1994 graduate of the University of Michigan with a bachelor of business administration degree. She is employed as an operations manager for Technosports Inc.

Her fiance is employed as a telecommunication specialist for Amstar Communications.

An October wedding is planned at Church of the Holy Spirit in Highland.

Savona-O'Meara



Dominick and Angelina Savona of Allen Park announce the engagement of their daughter, Lucy Maria, to Bernard Michael O'Meara, son of Richard and Marlene O'Meara of Livonia.

The bride-to-be is a graduate of Allen Park High School and the University of Michigan. She is employed by Parke-Davis as a hospital territory manager.

Her fiance is a graduate of Livonia Stevenson High School and Central Michigan University. He is employed by American Speedy Printing Centers Inc. as corporate controller.

A November wedding is planned in St. Cyril of Jerusalem Church.

Zannoth-Moore



Arleen Zannoth of Troy announces the engagement of her daughter, Stacy Marie, to Timothy James, the son of Larry and Nancy Moore of Plymouth. The bride-to-be also is the daughter of the late Robert Zannoth.

The bride-to-be is a graduate of Troy High School and the University of Michigan. She is a marketing representative at CText Inc. in Ann Arbor.

Her fiance is a graduate of Plymouth Canton High School and Eastern Michigan University. He is a sales support representative of CText Inc.

A September wedding is planned.

Kracht-Allen

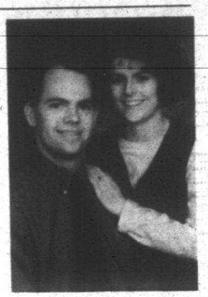

Joseph and Pamela Kracht of Brighton, formerly of Plymouth, announce the engagement of their daughter, Jennifer Ann of Garden City, to Mark Allen of Garden City, son of Gary and Christine Kroll of Plymouth.

The bride-to-be is a graduate of Plymouth Salem High School and is pursuing a degree in nursing at Schoolcraft College. She is employed by Botsford Medical Management Services.

Her fiance is a graduate of Plymouth Salem High School and Eastern Michigan University with a bachelor's degree in business administration majoring in production management. He is employed by Aztec Manufacturing Corp. as a production control manager.

An August wedding is planned at Our Lady of Good Counsel Church, Plymouth.

Majewski-Winoker



Tom Majewski of Canton and Kathleen Garney of Gilbert, Ariz., announce the engagement of their daughter, Carol Lynn, to Steven Mark Winoker, the son of Arthur and Joan Winoker of Nanuet, N.Y.

The bride-to-be is a 1984 graduate of Plymouth Canton High School and a 1987 graduate of Macomb Community College. She is completing work on her bachelor of science degree at Lawrence Technological University in Southfield, where she is majoring in mechanical engineering. She is employed by Moco Thermal Industries in Romulus as an applications engineer.

Her fiance is a 1983 graduate of Nanuet High School. He received his bachelor of science degree in materials engineering from Rensselaer Polytechnic Institute. He is employed by Johnson Controls Automotive Systems Group in Plymouth as a materials engineer.

A December wedding is planned.

Pick Your Pet Out Of The Classifieds

THE SMOKE SHOP
CIGARETTE OUTLET
WALK-IN HUMIDOR
HANDMADE IMPORTED CIGARS – LOW PRICES
ALL MANUFACTURER'S COUPONS ACCEPTED

COUPON
PREMIUM BRANDS
Reg. Price $19.35
$2.03 - Tax Per Pack
Expires June 6, 1995 · Coupon Required
$18.87 - Tax Per Carton
Good for any unpromoted carton

COUPON
GENERIC BRANDS
Reg. Price $16.99
$1.79 - Tax Per Pack
Expires June 6, 1995 · Coupon Required
$16.45 Tax Per Carton
Good for any unpromoted carton

WINSTON, CAMELS
All Styles Except Non Filter
Limited Quantities
$17.35 - Tax Per Carton

MONARCH · DORAL GPG · MISTY
Based on $2.00 Mfr. Disc.
$14.99 + Tax Per Carton
Limited Quantities · Some Styles May Sell Out

KOOL · CARLTON
$16.35 - Tax Per Carton
Limited Styles

Instant Lottery Tickets Available
We Accept Personal Checks Same as Cash
Bulk Pipe Tobacco $1.79 & up
Bring Your Pipe For a FREE Sample

IMPORT DOMESTIC CIGARS & CIGARETTES · CLOVE CIGARETTES · ZIPPO LIGHTERS · PIPE LIGHTERS

34710 Plymouth Road · Livonia
(Between Stark & Wayne)
(313)266-0540
Hours: Mon. - Sat. 9:00 to 7:00 · Sun. Closed

SURGEON GENERAL'S WARNING: Cigarette smoke contains carbon monoxide.

Must be 18 years or older

michigan recycles aerosols

Recycle empty aerosol cans along with other steel cans.

A Message From The Michigan Department Of Agriculture

If It's Special, It Deserves a U.S. Savings Bond.

Give U.S. Savings Bonds. Get them at your bank, and be sure to ask for a gift certificate.

Take Stock in America U.S. SAVINGS BONDS

A public service of this newspaper

These are worth money

Got a pair of these?
If you put them to work for you delivering an Observer Newspaper route, you'll have some extra money to spend. Being an Observer carrier isn't easy, but it isn't the hardest thing in the world, either. Sure, you'll have paperwork, and responsibility and all that, but what's cool is that in addition to earning money, you also get a chance to win some neat prizes.
If you think you'd like to give this carrier thing a try, call us and we'll explain the whole deal.
Or mail in the coupon below.
Whichever.

313-591-0500

NAME: _____ DATE: _____
ADDRESS: _____
CITY: _____ ZIP CODE _____
PHONE: _____ AGE: _____
Mail to: The Observer
CIRCULATION DEPARTMENT
36251 Schoolcraft, Livonia, MI 48150

Get your official Observer Carrier Bag FREE when you join our carriers. Send in this coupon today:

'A Shared Beginning' rekindles spirit of family values

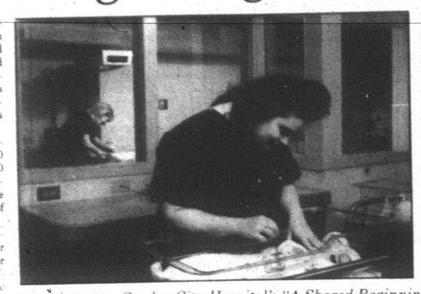

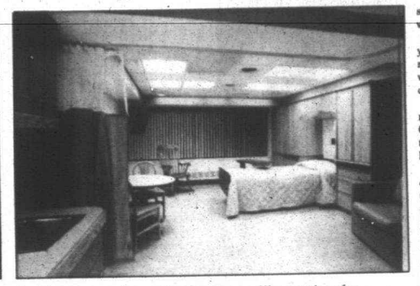

Close to home: *Garden City Hospital's "A Shared Beginning" offers maternity patients a home-like setting for labor, delivery, recovery and postpartum care as well as a special care nursery for newborns with special needs.*

In 1945, a small group of Osteopathic physicians in western Wayne County rented the second floor of a building on Ford Road in Garden City. Originally constructed by the volunteer services of local churches to house wayward boys, it became known as Garden City Maternity Center.

The center, which had one delivery room, 15 bassinets and 10 postpartum beds, offered its 10 founders a place to treat their maternity patients and families close to their own homes, instead of transporting them to Detroit.

In 1947, the physicians of Garden City Maternity Center changed it from a maternal center to a general acute care facility, offering medical, surgical, pediatric and obstetrical services. It was that type of personal pride and quality of care that sparked the growth of Garden City Hospital to what it is today.

In a way, Garden City Hospital will take a step back to its roots when, on Thursday, June 8, it opens "A Shared Beginning," a newly redesigned center for the care of maternity patients.

The newly redesigned birthing center at Garden City Hospital encompasses the importance of family values established 50 years ago.

"It's a beautiful, up-to-date renovation, offering the newest concept of labor, delivery and postpartum care to the community and families," said nurse Betty Campbell.

Dr. Marvin Coy, an obstetrician at Garden City Hospital, is looking forward to utilizing the new birthing area and is "pleased with the comfort it will bring to my patients."

Care is focused and centrally delivered in labor, delivery, recovery and postpartum (LDRP) suites. For the normal delivery, the single rooms allow for the mother to progress through labor and delivery, recovery and subsequent postpartum care in the same room.

In addition to the five LDRP suites, two obstetrical surgical suites and six postpartum beds, the redesigned department is equipped with a special care nursery for babies born with special needs, a regular care nursery and the services of neonatologists.

The theory behind the LDRP concept is that it offers convenience for the mother and her new baby, a higher quality of care and the same friendly faces for the mother as she progresses through her maternity stay.

For the entire family, this approach focuses on the birth experience in a more home-like, natural environment, offering security, the development of trust and a special feeling of sharing in the beginning of a new life, a hospital spokesman said.

"The philosophy of 'A Shared Beginning' encompasses the importance of family values. I think that is a wonderful message to send to our community," said nurse Kim Overton.

Keeping the whole family in mind, "A Shared Beginning" also will offer the services of pediatric physician specialists, a large number of family practitioners and educational programs to help families with everything from Lamaze to babysitting classes.

Offered through the Community Services Department, the classes include childbirth education (2½ hours weekly for six weeks), breastfeeding (one 2½-hour session), sibling (the two-hour session prepares children for the arrival of the new baby), infant/child CPR (one three-hour session) and parenting (two hours weekly for six weeks).

Classes to be offered later this year include childbirth education refresher, newborn care and a weekend childbirth education class.

As the demands of the community's families change, Garden City Hospital continues to meet the challenges of providing a broad range of services.

"Garden City Hospital offers our maternity patients the closest thing to the comfort of home," said Marguerite Phillips, vice-president of patient care services. "The whole family can be involved in the 'Shared Beginnings' of a new life. Garden City Hospital expects to send both mother and baby home with memories of a place where great beginnings are experienced."

A variety of fund-raisers helped pay for the redesign. Benefits like the 1992 "Greek Night" at the Hellenic Cultural Center in Westland, the 1993 golf outing at Meadowbrook Country Club in Northville and last year's "A Taste of Italy" at the San Marino Club in Troy provide money for the project.

A grand opening will be held noon to 7 p.m. June 8, with the public invited to tour the new facility and meet the staff.

For more information about the center, call (313) 458-3306.

Birthing Center
GRAND OPENING
Garden City Hospital will be opening its newly redesigned Birthing Center
"A Shared Beginning"
Thursday June 8, 1995 12noon - 7pm
Meet our friendly staff and tour the facilities.
For more information, please call (313) 458-3306

LOOSE LOWER DENTURES? PARTIALS?
PERHAPS IMPLANTS ARE THE ANSWER!
LIVONIA VILLAGE DENTAL ASSOCIATES
HERBERT GARDNER, DDS
(810) 478-2110

exercise with fitness factory
• Aerobic Exercise & Muscle Toning Classes for Men & Women
• Step and step combo classes now available
SUMMER CLASS SCHEDULE
SAVE THIS SCHEDULE!!

WAYNE
Sponsored by Wayne Parks & Recreation
Wayne Community Center
(4635 Howe Rd. Howe & Annapolis) 10 weeks
2 days per week: Residents/Member $44 Non residents/Non member $54
Unlimited: Residents/Member $59 Non resident/Non member $69
STEPS available on site
M/W 7:15 P.M. STEP June 19 Staff
T/Th 6:00 P.M. Low/Hi Impact June 20 C. Kelly

WESTLAND
Warren Road Light and Life Free Methodist Church 10 weeks
(33445 Warren Rd.- S.W. corner of Farmington & Warren Rds.)
1 day per wk/$35 2 days/$54
M/Th 6:00 P.M. Hi/Low Impact June 12 D. Sheehan
Sponsored by: Parks & Recreation Department
Bailey Recreation Center
(36651 Ford Rd., E. of Newburg, behind City Hall) 10 weeks
1 day per wk/$25 2 days/$54 Unlimited/$69
NO CLASSES: June 29th through July 4th
** $10.00 rental fee will be charged for the step classes
* M/W 9:30 A.M. Hi/Low Impact June 12 T. Brandorf
M/W 5:55 P.M. Low /Hi Impact June 12 K. Heaton-Smith
M/W 7:05 P.M. STEP June 12 L. Meralia
T/Th 5:55 P.M. STEP June 13 L. Bachman
T/Th 7:05 P.M. Hi/Low Impact June 13 L. Hetlori
Sat 9:00 A.M. STEP June 17 L. Meralia
*Babysitting available/$1.50 per child/$3.00 per family

GANTON
Children's World
(711 N. Lilley, bet. Ford Rd. & Cherry Hill) 10 weeks
1 day per wk/$35 2 days/$54 Unlimited/$69
M/W 6:30 P.M. Hi/Low Impact June 12 L. Prevost
Sat 8:00 A.M. Hi/Low Impact June 17 L. Prevost
La Danse
(3500 Lilley, S. of Ford Rd.) 10 weeks
1 day per wk/$35 2 days/$54 Unlimited/$69
* T/W/TH 9:30 A.M. Low Impact June 13 C. Van Hoet
* Babysitting available/$1.50 per child/$3.00 per family

PLYMOUTH
Sponsored by: Plymouth Parks & Recreation
Plymouth Cultural Center
(525 Farmer) 10 weeks
1 day per wk/$35 2 days/$54 Unlimited/$69
M/W 6:00 P.M. Low/Hi Impact June 12 S. King
* T/Th 9:30 A.M. Low/Hi Impact June 13 Staff
Sat 8:30 A.M. Body Sculpting June 19 S. King
*Babysitting available/$1.50 per child/$3.00 per family
Risen Christ Lutheran Church 10 weeks
(46250 Ann Arbor Rd., N.E. corner of Ann Arbor Rd. & McClumpha)
1 day per wk/$35 2 days/$54
* M/W 9:00 A.M. STEP June 12 C. Grant
* Babysitting available/$1.50 per child/$3.00 per family
STEP rental fee/$10 or bring own step

LIVONIA
Holy Cross Lutheran Church
(30650 Six Mile Rd., E. of Merriman) 10 weeks
1 day per wk/$35, 2 days/$54 Unlimited/$69
NO CLASSES: 5/26 to 5/30
** $10.00 rental fee will be charged for the step classes
* M/W 9:30 A.M. Hi/Low Impact June 12 P. Peltz
M/W 6:00 P.M. Low Impact June 12 J. Sirode
M/W 7:00 P.M. Hi/Low Impact June 12 J. Sirode
* T/Th 9:00 A.M. STEP June 13 D. Davis
* Babysitting available/$1.50 per child/$3.00 per family
Faith Lutheran Church
(30000 5 Mile Rd., W. of Middlebelt) 10 weeks
1 day per wk/$35 2 days/$54
* T/Th 9:15 A.M. Body Sculpting June 13 T. Brandorf
* Babysitting available/$1.50 per child/$3.00 per family
Schoolcraft College
(18600 Haggerty, between 6 & 7 Mile Rds.)
(Register through Schoolcraft, free use of the pool, weight room,etc. 313-462-4413) NO CLASSES: 5/28, 5/29, 7/2, 7/3, or 7/4
1 day per wk/$21 (Fri. or Sun. only)
2 days/$43 8 weeks
$10.00 registration fee will be charged at registration
M/W 6:00 P.M. Low Impact May 15 D. Davis
M/W 7:05 P.M. Hi/Low Impact May 15 M. Bica
M/W 8:10 P.M. STEP May 15 K. Smiley
T/Th 4:45 P.M. STEP May 16 Staff
T/Th 5:50 P.M. Low Impact May 16 L. Rettmann
T/Th 6:55 P.M. Hi/Low Impact May 16 A. Pawlic
F 6:00 P.M. STEP May 19 K. Black
SUN 1:10 P.M. Hi/Low Impact May 20 L. Meralia

NOVI
Village Oaks
(22859 Brook Forest, N. of 9 Mile, bet. Meadowbrook & Haggerty) 10 weeks
1 Day per wk/$35 2 days/$54 Unlimited/$69
* M/W 6:30 P.M. Hi/Low Impact June 12 A. Werther
* Babysitting $1.50 per child/$3.00 per family
Novi Civic Center
(45175 W. 10 Mile Rd., bet. Novi & Taft) 10 weeks
(Non resident fee 20%)
Please bring a mat or towel to classes
1 day per wk/$35 2 days/$54 Unlimited/$69
** $10.00 rental fee will be charged for the step classes or bring own step
* M/W 9:00 A.M. Low Impact June 12 G. Morad
* M/W/F 10:15 A.M. STEP June 12 L. Gugnac
* M/W 6:00 P.M. Hi/Low Impact June 12 L. Burke
M/W 7:00 P.M. STEP June 12 B. Kabodian
* T/Th/S 9:00 A.M. Low Impact June 13 L. Bunn
* Sat 8:00 A.M. STEP June 19 L. Zaparos
* Babysitting $1.50 per child/$3.00 per family
Sponsored by: Novi Community Education
(Register through Novi Comm. Ed. 810 344 8330)
Novi Meadows
(25549 Taft, N. of 10 mile)
NO CLASSES 7/3, 9/4, or 9/13
1 day per wk/$39 2 days/$60 Unlimited/$76 11 weeks
1 day per wk/$46 2 days/$70 Unlimited/$90 13 weeks
M/W/TH 7:00 P.M. Hi/Low Impact June 19 T. Snurka

FARMINGTON
Premonstee
(38500 W. Nine Mile Rd., E. of Haggerty) 10 weeks
1 day per wk/$35 2 days/$54 Unlimited/$69
** $10.00 rental fee will be charged for the step classes
Early-Bird
M/W/F 6:00 A.M. Hi/Low Impact June 12 Nuccitelli/Staff
M/W/F 8:25 A.M. Low Impact June 12 S. Kambouris
M/W/F 9:35 A.M. Hi/Low Impact June 12 Staff
M/W 7:10 P.M. Hi/Low Impact June 12 S. Brown
Early Bird
T/Th 6:00 A.M. STEP June 13 A. Werther
T/Th 8:25 A.M. STEP June 13 S. Kambouris
* T/Th 6:00 P.M. Hi/Low Impact June 13 Lokan/Staff
I/Sat 7:05 P.M. STEP June 13 Gagne/Hestreuse
Sat 8:30 A.M. Hi/Low Impact June 17 L. Burke
Sat 9:35 A.M. STEP June 17 B. Kabodian
* Babysitting available/$1.50 per child/$3.00 per family
Sponsored by: Farmington Hills Recreation Center
Farmington Hills Activities Center
(28600 11 Mile Rd. Gate 4, Door C) 10 weeks
1 day per wk/$35 2 days/$54 Unlimited/$69
** $10.00 rental fee will be charged for the step classes or bring own step
M/W/F 9:30 A.M. STEP June 12 Staff
M/W 7:00 P.M. Hi/Low Impact June 12 S. Williams
* T/Th 9:30 A.M. Hi/Low Impact June 13 J. Stec
T/Th 6:00 P.M. Low Impact June 13 J. Hesse
* T/Th 6:30 P.M. STEP June 13 Staff
T/Th 7:00 P.M. Hi/Low Impact June 13 J. Hesse
Sat 9:00 A.M. Hi/Low Impact June 19 J. Stec
*Babysitting available/$1.50 per child/$3.00 per family
Faith Covenant Church
(14 Mile and Drake) 10 weeks
Call 810-574-9214 for more information
1 day per wk/$35 2 days/$54 Unlimited/$69
Class will rotate between Low/Hi Impact and Body Sculpting
* M/W/F 9:30 A.M. Low/Hi Impact June 12 Carlson/Farago
* Babysitting $1.50 per child/$3.00 per family

SOUTH LYON
Sponsored by: South Lyon Community Education
(Register thru S. Lyon - 810-437-8105)
Community Education Center
(off Warren St., W. of Pontiac Tr., N. of 10 Mile) 10 weeks
1 day per wk/$35 2 days/$54
T/TH 7:30 P.M. Low Impact June 26 - Staff

CALL (810) 353-2885
*Indicates Babysitting Available

Never Worry About Showing Your Legs Again
Treating varicose veins can help you look and feel better.
We now offer a virtually painless in-office procedure that eliminates the need for surgery or hospitalization.
Call for a free consultation. Some insurances accepted, flexible payment plan available.
MVC
Birmingham 642-6210
Plymouth 455-0980

AERO ◆ PACIFIC DRAPERY OUTLET
SINCE 1950
"We have been making beautiful custom draperies for over 40 years."
• Thousands of Fabrics
• Horizontal Blinds
• Vertical Blinds
• Shades
• Duettes
Highest Quality Custom Made Draperies at the Most Competitive Prices in Town
• FREE TRAVERSE RODS with purchases of $199 or more, new orders only
• FREE IN-HOME DECORATOR SERVICE
• FREE MEASUREMENTS
• FREE ESTIMATES
SAVE 70-80% OFF
Hundreds of Brand New Unclaimed Draperies
AERO DRAPERIES
Tel-Ex Plaza
25279 Telegraph, Southfield (Just North of 10 Mile)
353-8000
Open Mon., Tues., Wed., Thurs. & Sat. 10 a.m.-6 p.m. Fri. 10 a.m.-8 p.m.
PACIFIC DRAPERIES
GARDEN CITY TOWN CTR.
5908 Middlebelt (Just North of Ford Road)
421-0000

Your Furs Need A Summer Vacation At The Only
5★FUR SPA
★ Refreshing 34°F Storage Vaults
★ Attentive Staff Catering To Your Fur's Every Need
★ Expert Cleaning in the Most Modern Facilities
★ Comprehensive Fur Check-up
★ Spacious Individual Vault Space
Tours of Spa Are Encouraged
Free Pick-Up
Call (313) 873-8300 or (810) 642-3003
Dittrich Furs Since 1899
DETROIT 1521 Third Ave. (313) 873-8300
BLOOMFIELD HILLS 1515 N. Woodward Ave. (810) 642-3003

Being Robbed by Your Cooling System?
THE COOLING Carrier AUTHORITIES
Turn In An Energy Thief And Save Up To 60% On Cooling Costs.
If your monthly cooling bills seem like highway robbery, it's time to turn in that old energy thief of an air conditioner. Replace it now with our Carrier WeatherMaker and start saving up to 60% on your cooling costs. Better yet, make out like a bandit yourself when you take advantage of our $150 discount on the purchase price for a limited time only. Call us today for details.
Carrier WeatherMaker
With Paid Installation FREE Electronic THERMOSTAT and a Custom-Made Cover for your Air Conditioner, a $60.00 value.
A "7th" Value
CREDIT FINANCING SIX MONTHS - NO PAYMENTS NO INTEREST FINANCING AVAILABLE
Leadership Dealer
BERGSTROM'S
cooling • heating • plumbing
Serving your community for over 3 generations
HOURS: Mon.-Fri. 7:30-5, Sat. 9-1 20 MI. (313) 427-0882
FREE ESTIMATES
Based on 17.99% APR. Offer valid to qualified credit applicants. No annual fees. No transaction fees. Contact us for more details.

ANNIVERSARIES

Lerchen



George and Ann Lerchen of Garden City celebrated their 50th wedding anniversary May 26.

Married in 1945 — she is the former Ann Avigne — they moved from Detroit to Garden City in October 1955. They have one daughter, Jane Ann.

She is a retiree of Hertz Rent-A-Car at Detroit Metropolitan Airport. Also a retiree, he played ball for the Detroit Tigers in 1952.

Jedrzejek



John and Janice Jedrzejek of Westland are celebrating their 25th wedding anniversary.

The couple exchanged vows on May 1, 1970, in Detroit. She is the former Janice Bledsoe.

They have a son, Christopher, a student at John Glenn High School in Westland.

Robertson



Albert and Mabelle Robertson recently celebrated their 60th wedding anniversary.

Forty-year residents of Livonia, the couple exchanged vows April 4, 1935, at Mt. Hope Congregational Church in Detroit. She is the former Mabelle Kirby.

The Robertsons were the guests of honor at a celebration April 9 at the Dearborn Inn with their sons and daughters-in-law Albert and Beverly of Wayne and Patrick and Chris of Westland, four grandchildren and seven great-grandchildren.

The Robertson originally met while working at the Detroit Bank in the early 1930s.

Writer needs attention, limelight

GRAPHOLOGY PROFILES



LORENE GREEN

Dear Lorene,

I have received comments on my handwriting and signature. I'm very interested to see what your opinion of my penmanship may be.

I am 30 years old, an educator by profession, but presently a full-time mommy.

What do you think? I am right handed.

C.Z.,

Canton

Today's writer appears to have a need for attention. She seeks the limelight as naturally as the ubiquitous sunflower reaches for the sun.

In interpersonal relationships, she sometimes tends to be more amiable than she may actually feel. Seemingly, she is seeking the recognition which she perceives was missing earlier in life. Possibly, she sometimes feels unappreciated. She has strong feelings of loyalty to the person who provided the nurturing as she was growing up.

Often she approaches goals and/or other people on a higher plane of thought and with more expectation than she shows once engaged in the pragmatic aspects.

Our writer is sensitive to criticism. She relies on approval to counteract it.

Ostensibly, there is something that the writer is concerned about. She also feels there is nothing she can do about it, so she passively accepts it. Don't think she is a pushover, however. When she feels strongly about something she can be defiant.

She also seems to have a little tendency to worry. Perhaps she crosses bridges before she arrives at them. There is a tad of intuition here which can be an asset, if she would trust it.

This young woman is reaching out for security in her life. Seemingly, she has a need for nurturing. A little more attention from the opposite sex would increase her happiness, I believe. She strives for relationships without friction.

When embarking on a new task or venture she may be a little unsure of herself. As she moves along, her confidence builds.

In her daily routine, our writer is an organized young woman. She formulates her plans. It may take her a little time getting started on new projects, but once she does, she carries them out with precision and determination. Her thinking is methodical and sequential.

The writer is caring and empathetic. Her generosity is carefully calculated. Sometimes, she is ambivalent about whether to reach out to others or hold back for herself.

When her embellished and illegible signature is considered with the text of her handwriting, it points up one who intuitively tries to evade accountability. She wants to hide behind a mask. What, we may wonder? There are many possible reasons, but she alone knows the true answer to this question.

If you would like to have your handwriting analyzed in this newspaper, write to Lorene C. Green, a certified graphologist, at 36251 Schoolcraft, Livonia 48150. Please use a full sheet of white, unlined paper, writing in the first person, singular. Age, handedness and full signature are helpful. And objective feedback is welcome.

Hormone study needs female participants

Women between the ages of 40-70 who have never had a hysterectomy, have not had a menstrual period for one or more years and are not on hormone replacement therapy may qualify to participate in the Hutzel Hospital/Wayne State University combination estrogen/progestin patch study.

Participants will receive free of charge a mammography, treatment, medication and a comprehensive medical assessment.

To see if you qualify, call Nancy Angel or Grace DiPonio at (810) 558-1132. Most procedures will be done at the University Center for Women's Medicine at 12 Mile and Ryan in Warren.

GLEANERS COMMUNITY FOOD BANK
Help Feed the Hungry

Please use this coupon to HELP FEED THE HUNGRY. GLEANERS COMMUNITY FOOD BANK will use your donation to buy the case(s) of food you select and distribute them FREE to over 200 member soup kitchens, church pantries, emergency shelters, and other feeding agencies.

CUT COUPON HERE

Please Check (X) the Cases of Food You Wish to Donate

	COST	PRODUCT	# ITEMS CASE
( )	$ 9.10	Beech Nut Baby Food	24
( )	$ 23.52	Campbell's Chicken Soup	48
( )	$ 14.88	Castleberry Beef Stew	12
( )	$ 69.84	Country Club Canned Ham	12
( )	$ 10.44	Hormel Chili w/Beans	12
( )	$ 18.00	Kroger Peanut Butter	12
( )	$ 15.50	Kroger Pork & Beans	48
( )	$ 11.00	Minute Maid Fruit Juice	24
( )	$ 15.75	Quaker MultiGrain Oats	9
( )	$ 20.44	Ragu Spaghetti Sauce	12
( )	$ 12.00	Rice-a-Roni	12
( )	$ 10.00	San Giorgio Pasta	20
( )	$ 25.42	SMA Infant Formula	12
( )	$ 35.20	Star Kist Tuna	48
( )	$ 15.00	Sunshine Krispy Crackers	12
( )	$306.09	One case of each (15)	317

GLEANERS thanks the food companies in this list for their involvement in our continued efforts to HELP FEED THE HUNGRY. 26426

Enclosed is my check for $_____ for _____ cases of food for the hungry from Gleaners Community Food Bank. My contribution qualifies for a federal tax deduction and a State of Michigan (homeless/food bank cash contribution) tax credit.

Make check to: GLEANERS Community Food Bank
Mail with coupon to: 2131 Beaufait, Detroit, MI 48207

Name _____
Address _____
City _____ State _____ Zip _____

For more information call Gleaners at (313) 923-2552 6/8/95

ENTER AT REAR WAREHOUSE ENTRANCE
We Will Be Closed All Day Friday, June 2nd to Prepare for The Sale 2 DAYS ONLY!
Classic Interiors
17th ANNUAL
WAREHOUSE SALE
SATURDAY, JUNE 3rd - 9:30-5:30
SUNDAY, JUNE 4th - 1:00-5:00
CLOSED ALL DAY FRIDAY, JUNE 2nd
A SALE OF HUGE PROPORTIONS



ONCE A YEAR WE CLEAN OUR WAREHOUSE AND OFFER FANTASTIC SAVINGS ON DRASTICALLY REDUCED FLOOR SAMPLES, DISCONTINUED STYLES, DAMAGED ITEMS, ONE-OF A-KIND CHAIRS

SOFAS, LAMPS, END TABLES, PICTURES, DINING CHAIRS, AND NOW LEATHER SOFAS AND CHAIRS
ALL FROM TOP NAME MANUFACTURERS, PENNSYLVANIA HOUSE, THOMASVILLE, CENTURY, HARDEN, LEXINGTON AND MANY MORE!

SAVE 40% TO 75%

Classic Interiors
20292 Middlebelt, Livonia • South of 8 Mile
(810) 474-6900
DISCOVER, MASTERCARD, AND VISA ACCEPTED
All previous sales excluded • All sales final • No holds or Lay-aways • No terms • All Items Sold As Is
Items in ad are sketches and not necessarily available
THERE WILL BE A CHARGE FOR DELIVERY

School millages

Vote yes on both questions

Voters in the Plymouth-Canton school district should say yes to the 2.3 mill property tax increase on the June 12 ballot and to the 18 mill non-homestead property tax renewal.

■ Computers and books are essential educational tools needed by teachers. It's time for voters to say yes to the funds needed to purchase the tools. Also, voters must not forget to say yes to the 18 mill non-homestead renewal.

The $12 million raised by the two-year 2.3 mills will be used mostly to buy textbooks and computer-related equipment. The non-homestead tax applies only to businesses and second homes. It will not increase the tax homeowners pay. Renewing it is crucial to the schools. Without it, the doors will close.

The 2.3-mill proposal will cost the owner of a $100,000 home about $115 per year. That's $230 over the life of the millage. Also, future school millages must be shared countywide.

The money will be spent over the next five years. It will be allocated in the following manner: $3.5 million for text books, $3.8 million for computers, $1.55 million for computer software, $945,000 for library/media center improvements, $700,000 for teacher training, and $1.71 million for building needs.

The school board has created a special fund for the money, and it will not be blended with the district's $86 million budget. That's an appropriate action. It will ensure that the money goes toward its intended purposes.

The enhancement millage is needed to plug the schools further into high-technology learning. The schools have spent $12 million from a $59 million bond issue on getting the schools wired for interactive television and some high-tech equipment, but more is needed.

The methods by which students learn are changing, and so are the job skills they will need in the work force or if they attend college. Most jobs require some proficiency or at least understanding of computers.

The millage increase is going to be a tough sell. Earlier this year voters in Canton rejected two millages, one for roads and the other for library improvements.

In an effort to convince voters to say yes, school Superintendent Charles Little has been going to homeowners groups to seek their support.

Also, the schools have held technology fairs to show the public what it is doing with computers and what yet needs to be done.

Computers and books are essential educational tools needed by teachers. It's time for voters to say yes to the funds needed to purchase the tools. Also, voters must not forget to say yes to the 18 mill non-homestead renewal. Without it, the schools will close.

Vote yes for both millage proposals on June 12.

River cleanup needs volunteers

Rouge Rescue, the annual resuscitation of the Rouge River organized by Friends of the Rouge, celebrates its 10th anniversary Saturday with volunteers removing debris from the river at 30 locations. That's two more locations than last year and five more than in 1993.

Friends of the Rouge, a non-profit community organization, was founded in 1986, and launched the first Rouge Rescue cleanup that year in 13 locations with about 1,500 volunteers.

Since then, even the federal government has joined the crusade with a 20-year, $1 billion experimental "Wet Weather Demonstration Project" to attack the substances that attack the Rouge River.

The feds figure that, if a largely urban river such as the Rouge can be revived, then perhaps there's hope for other polluted waterways.

However, the Rouge River success story has always been and always will be about volunteers willing to donate their time and strong backs to helping out at this public cleanup.

If not for the volunteers and the annual cleanup operation, it's doubtful that the federal government's attention, and money, could have been attracted.

So we encourage everyone to get out Saturday and do something for a tremendous natural asset.

If you prefer not to get dirty, there is work available such as planting trees; building and grooming wood-chip walking paths; stenciling storm drain inlets with a warning against dumping toxic materials like used motor oil; and building nesting boxes for wood ducks, bluebirds, and brown bats.

To volunteer, call Friends of the Rouge at 961-4050.

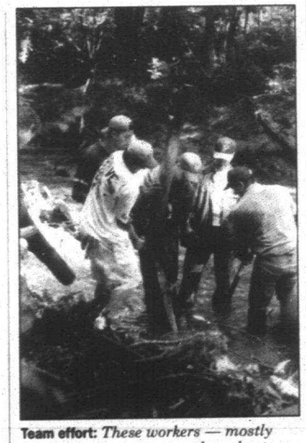

Team effort: *These workers — mostly students — were among the volunteers at last year's Rouge Rescue.*

Community Voice

Question: **What are your plans for summer vacation?**



'Not right now. I don't have any. I'm just enjoying the weather.'
Twyta Nelson
Romulus



'Not at this point.'
Gary Ingle
Wayne



'We're going up north to rent a cabin in Cheboygan State Park. We just went to Tahiti.'
Jan Malhoit
Canton Township



'We're leaving the first week in June for four weeks in Houston, Texas.'
Dorothy Putman
Canton Township

We asked this question at the Canton Public Library.

Arkie Hudkins



LETTERS

Toy donation helps

I am writing to you to let you know about the great success I have had in raising donations for the children of Oklahoma City. I was very distraught about the bombing of the federal building on April 19, as were many people. I wanted to do something to show my support and concern, but did not know what exactly to do. Then I learned of two situations in which children were displaced and desperately in need of toys and other things.

Because the mission of Discovery Toys is to help families and children everywhere and provide high quality educational and developmental toys to as many children as possible, I now knew how I could help. I am a group manager with Discovery Toys, and have been with the company 2½ years. I decided to contact many of my good customers and ask them to help me raise money for toys for these children.

The two organizations I wanted to help were:

First — a child care facility located in the YMCA building across the street from the Federal Building. This facility had over 115 children in its care at the time of the bombing. Many children and teachers were injured in the bombing. The YMCA building was condemned the day after the bombing and the teachers could not return inside to retrieve any of their equipment or toys; most had been destroyed in the blast anyway. The child care facility has been moved to a makeshift location in an office building and they are using a board room and an aerobics room for their center.

Second — there was a 16th floor low income apartment building located in the block behind the Federal Building that was also condemned. Over 150 families were displaced on April 19, and were unable to return to their homes to retrieve anything. The organization Feed The Children has stepped in to help find the families new homes and provide them with the household goods they will need to start over. I wanted to be able to help them provide each child with a new toy as they moved to their new home.

With the help of caring and concerned people, we were able to raise over $1,600 in donations for toys to send to these two organizations. Who contributed? Friends, neighbors, Canton Newcomers, Young Moments Preschool, the surgical staff at Oakwood Hospital, a work unit in the engineering area of Body & Assembly of Ford Motor Company in Dearborn, and a work unit in the customer service area of Ford Motor Company in the Renaissance Center.

I really want to publicly thank all the people who contributed; it will really make a difference in the lives of the children we touch in Oklahoma City. These children will know that there are good and kind people across the country who hold them in their prayers and want only the best for them in the future.

Kendra D. Geoffrey, Canton

Vietnam lost in streets

Many of us in the United States took on the Vietnam War with distaste, discouragement, disbelief and disgust. We don't need a mea culpa from McNamara.

The spectre of communism was reason enough to fight the threat of slavery in the East. Most of us supported the government's decision to help the South Vietnamese remain free.

The tragedy of 58,000 deaths should be posted to the ledgers of the doves and socialist mentalities for the most part. Their protests and interference in the war was more than reprehensible; some of their behavior was treasonable.

The Berrigan brothers, Baez, Fonda, and Clinton helped to weaken the resolve of government leadership that had been ineffective in matters of state earlier. Many think today that 18-year-olds all over the country began to protest the war because of some spontaneous enlightened view they had all come upon at the same time.

College instructors inflamed the misdirected youth and their protests more than muddied the waters; they orchestrated the dovish "peace at any price, socialism can't be that bad" credo that was intended to force the freedom fighters to rethink policy and retrench.

When it was decided that we wouldn't fight to win, our participation became fruitless. We didn't lose but, of course, we didn't win. The top Army men and Navy men insisted our forces could end the war in a few weeks if permitted to engage the enemy seriously.

Canada, Australia, England and 30 other countries supported our effort giving money, men and materials to the the effort. The engagement could have been, should have been, one of the most important and glorious chapters in America's history. What greater thing can one people do for another than help them be free?

Neil Goodbred, Livonia

Canton Observer

Jeff Counts, Community Editor, 459-2700
Susan Rosek, Managing Editor, Observer Newspapers, 953-2149
Peg Knoespel, Advertising Manager, Observer Newspapers, 953-2177
Larry Geiger, Manager of Circulation, Observer Newspapers, 953-2234
Banks M. Dishmon, Jr., Publisher, Observer Newspapers, 953-2100
Steven K. Pope, General Manager, Observer & Eccentric Newspapers, 953-2252

Suburban Communications Corporation
Philip Power, Chairman of the Board — Richard Aaronian, President

Our Mission: *"Because we publish community newspapers, we think about community journalism in a fundamentally different way than our bigger competition. They consider themselves to be independent from the stories and communities they cover, swooping in to write the unusual or sensational and then dashing off to cover something else. We regard ourselves as both accurate journalists and as caring citizens of the communities where we work."*

— Philip Power

POINTS OF VIEW

Plymouth a paradise for fledgling bird-watcher

Good Lord — up in the sky — a sudden eclipse? A pterodactyl? Ah, the great blue heron!

There are more than a few who would get a guffaw at the thought of my becoming a bird-watcher.

Back by the ocean, when one wasn't shaking one's fists at the seagulls, those mules of the air, one had to pick one's way around dull, lazy pigeons earthbound by the tourist trash.

You could make special outings to the fine sanctuaries along the North Shore only to conclude that the birds must've opted for a field trip to the city, leaving mosquitoes as stand-ins.

I must say that I find Plymouth exceedingly fair and very conducive to the study and appreciation of nature. My personal background knowledge of wildlife is laughable at best, but my husband was raised with great appreciation and remains ever fascinated.

My first Christmas here I received a field guide. Considering the purpose and the price of books these days, I was disheartened when the copy opened with a sickening crack while the broken binding spewed out several center pages of scattering sparrows.

However, it is still always within grasp, just as my visiting birds are. Our little place is like a terrific treehouse that at times has tempted birds to literally make themselves at home.

Normally composed house cats freeze with their jaws dropped and ears pinned back at the temerity of the feathered ones who practically land in their mouths, but for the screen, stealing putty from around the old windows they lounge in like Roman emperors.

After a few years, I feel as if I know them, and I fancy they think of me too, particularly pre-dawn with prolonged, tediously insistent morning songs to outright tap-dancing unabashedly around the porch.

Guest Columnist



Dorothy Matsu

At first it was all just phoebes, juncos and nuthatches to me. Cardinals provided brilliant reverence. Chickadees became familiar friends. Once, while I was reading in the sun, three screaming jays were in the branch above me foolishly testing my nerves to get at the seed they are such pigs about.

A red-tailed hawk nicely rounded off the cacophonous argument by swooping down and snatching off the loudest, leaving me with a blue feathered hat worthy of Phyllis Diller.

Patience produced the dropping-by of what seems to me like tropical fish in the trees. Often, stays are maddeningly brief, making it difficult to convince Mr. Matsu that I really truly did see them.

I may be mad, but it seems that different groups of birds are on display on the weekend, while flamboyant others merely guest star en route like slick, traveling salesbirds. I am learning.

What I thought was a puffin was a rosy grosbeak. The toucan was a Baltimore oriole. The butterflies were goldfinches, and so on.

Handsome cowbirds and catbirds, orange finches and increasingly distinguishable sparrows are superb company. Some days bring rather grave birds, grackles, crows and blackbirds, Hitchcockian with their size and cries, sharp, pointy beaks and malevolent eyes.

Those days I cross the road, feed the awkward teen-age goslings, and rescue turtles from the gutter. As unlikely as it ever seemed, I am quite in love with the natural beauty where we live.

Dorothy Matsu lives in Plymouth Township. She is a frequent contributor to this page.

Media was right on the money in anti-term limit stand

The media told you so, the media told you so, the media told you so.

Whether liberal, moderate or conservative, most of us in the media — especially the literate portion known as the press — said in 1992 that the term limits ballot proposal was constitutionally flawed.

The flaw was that the Michigan proposal attempted to limit the terms of members of the U.S. Congress — U.S. representatives to three two-year terms, U.S. senators to two six-year terms.

The League of Women Voters said so, too, and submitted a brief to the U.S. Supreme Court on behalf of those who challenged the proposal.

Not only was there a constitutional flaw, we said, but it is stupid politics to prevent our own state's members of Congress from attaining positions of power in an institution that adores seniority.

Now the U.S. Supreme Court has said we were right. In the case of U.S. Term Limits vs. Thornton, it ruled an Arkansas ballot proposal violated the U.S. Constitution. The Arkansas measure was passed in 1992, the same time as Michigan's, and contained exactly the same provisions about congressional elections as Michigan's. Altogether, 23 states saw their congressional term limit plans knocked in the head.

It means Joe Knollenberg and Nick Smith won't have to quit after the 1996 election, Lynn Rivers and Dick Chrysler after 1998, and so on down the line.

An Arkansas circuit judge, the Arkansas Supreme Court and now the U.S. Supreme Court all agreed the congressional term limits effort was flawed.

Justice John Paul Stevens, an appointee of President Gerald Ford and hardly a flaming liberal, wrote the majority opinion with this reasoning:

■ The U.S. Constitution set the qualifications for members of Congress — age 25 for representatives, 30 for senators, inhabitants of their states. "Allowing individual states to adopt their own qualifications for congressional service would be inconsistent . . ."

■ The term limits efforts were designed to restrict access to the ballot — and the justices saw through that feeble argument, saying it was "an indirect attempt to accomplish what the (U.S.) Constitution prohibits Arkansas from accomplishing directly . . ."

The federal government is a creature of the people, not the states. Members of Congress are representatives of the people, not delegates from the states. Lincoln is quoted on "government of the people, by the people, for the people."

■ The Constitutional Convention specifically rejected a term-limits proposal in 1787.



Tim Richard

■ Not only was there a constitutional flaw, we said, but it is stupid politics to prevent our own state's members of Congress from attaining positions of power in an institution that adores seniority.

To my personal delight, the majority opinion quoted my favorite political columnist, Alexander Hamilton, writing in *The Federalist Papers*. In fact, years ago, I underlined the same paragraph from which Justive Stevens quoted. Rebutting the argument that rich folks would take over the Congress, Hamilton noted:

"But this forms no part of the power to be conferred upon the national government . . . The qualifications of the persons who may choose or be chosen . . . are defined and fixed in the Constitution, and are unalterable by the legislature."

The U.S. Supreme Court decision does not, of course, touch term limits imposed by state constitutions. Michigan, for better or worse, has limited its governor, lieutenant governor, secretary of state, attorney general and state senators to two four-year terms, and its state representatives to three two-year terms.

But in reporting on the Legislature, I have twice noted that first- and second-term House members of both parties refused to compromise on important bills, most notably on school finance reform. The senior, experienced reps had to achieve compromise, allowing the first- and second-term folks to pander to the voters shamelessly as tax fighters.

In the future, we are likely, under term limits, to see frequent deadlocks by green, doctrinaire liberals and conservatives in Lansing. But that is a column for a future year.

Tim Richard reports on the local implications of state and regional events. His Touch-Tone voice mail number is (313) 953-2047, Ext. 1881.

Community journalism in action

Here's the mission statement I wrote a while ago for hometown newspapers like this one:

"Because we publish community newspapers, we think about community journalism in a fundamentally different way than do the big daily newspapers and TV stations.

"They consider themselves to be independent from the stories and communities they cover, swooping in to write the unusual or sensational and then dashing off to cover something else.

"We regard ourselves as both accurate journalists and as caring citizens of the communities where we work."

• I got to musing about this in connection with last week's story about the bankruptcy and liquidation of the Foundation for New Era Philanthropy. That's the Pennsylvania outfit that could cost Michigan charities like the Detroit Institute of Arts and Southfield Christian School millions of dollars. It turned out that New Era's claim to big yields — through earnings on investments plus matching anonymous donations — was nothing more than a fraudulent pyramid scheme.

The Birmingham Eccentric's headline on the local angle of the story said, "Local organizations caught in New Era web." The article went on to describe how, in particular, the hometown Johnson Foundation might be out as much as $4 million when New Era went under.

Created by well-respected Birmingham real estate investor Paul Johnson, the foundation has a distinguished local record of charitable giving. Losses of the New Era sort sadly diminish the small but enormously valuable amount of capital set aside for philanthropies, and so the Eccentric wanted to cover the story both as an accurate newspaper and as a caring citizen of the community.

Joe Bauman, editor of the Eccentric, went about the job just right. He called Johnson's office to get a quote and, finding that he was out of town for a wedding, faxed him a letter describing the story he planned to write. "As the community newspaper for Birmingham," Joe's fax said in part, "we believe it is important to get your input on the story so that the local angle is completely, fairly and accurately perceived."

Eventually, Scott Melby, a spokesman for Johnson, called the newspaper and gave a thoughtful and insightful interview which helped local readers to understand how things stood. Joe's memo to me pointed out that Johnson is familiar with the Eccentric, hopefully seeing it as a "legitimate, accurate newspaper . . . not out to ridicule him about being caught up in the scam. We simply wanted the factual story."



Philip Power

That's the way community newspapers like this one try to carry out their responsibilities.

On the other hand, I wasn't at all surprised to learn from Joe that some reporters from the Detroit newspapers had turned up, uninvited, at Johnson's front door on the day the story broke. The door was shut in their faces, without comment.

This is just a small local example of what is becoming a large national problem: the gulf between the big national news media and the folks whom they are supposed to inform and serve.

The Times Mirror Center for the People and the Press surveyed 515 journalists and 2,000 readers. Released last week, the survey revealed a yawning gap between the way journalists and their customers view politics, social issues and the news business. "The public is saying the national media is part of the problem," said Andrew Kohut, the center director. "They identify more of the 'gotcha' journalism and out-of-control journalism with national news organizations."

This survey validated one of the more striking observations about our business made by somebody in a position to know. Mary Caperton Bingham, widow of the late Barry Bingham, whose family used to own the Louisville Courier-Journal, got up to give a speech last month. She collapsed and died just before she was to give these lines:

"I think another and understandable reason for the public's growing distrust and dislike of the media — and not only of the talk-show rabble-rousers, and the primates on the far religious right, but of the formerly respected mainstream media — is the media's self-righteous pomposity and their sneering and contemptuous coverage of all public figures."

Phil Power is chairman of the company that owns this newspaper. His Touch-Tone voice mail box is (313) 953-2047, Ext. 1880.

KIDS DAYS
Summer Activities
Wednesdays in June, July & August 1995
Register children, ages 2-12 in the Livonia Mall Kids Days Kids Club & receive a special membership card that entitles you & a parent to all of the exciting summer activities.

"A SPECIAL SUMMER PICNIC"
WEDNESDAY, JUNE 14
2:00PM (STAGE AREA)

"NATURAL SCIENCE EXHIBIT"
WEDNESDAY, JUNE 21
ANIMALS, BIRDS, REPTILES
2:00PM & 3:00PM (STAGE AREA)

"THEATRE DAY"
WEDNESDAY, JULY 26
MOVIE, CARTOONS, TREAT
LIVONIA MALL CINEMA

"PETTING ZOO"
WEDNESDAY, JUNE 28
11:00AM -3:00PM
(CENTER MALL)

"KIDS CRAFT & ID DAY"
MAKE A FUN CRAFT & CHILD ID
WEDNESDAY, AUGUST 2
2:00PM

"PONY RIDES"
WEDNESDAY, JULY 12
11:00AM-3:00PM(CENTER MALL)

"THE JOHNSON MARIONETTES perform THE SECRET"
WEDNESDAY, AUGUST 9
2:00PM & 3:30PM
(STAGE AREA)

"THE DANCING DINOSAURS SHOW"
WEDNESDAY, JULY 19
2:00PM(STAGE AREA)

"THE MAGIC OF READING" with Ranger the Reading Rabbit
WEDNESDAY, AUGUST 16
MAGIC & FUN
2:00PM 12NOON 4:00PM

Cards available at the Livonia Mall Office or by calling us at (810) 476-1160

FREE GIFT FOR DAD!
Saturday, June 17
10:00AM (Center Mall)
Show dated sales receipts (June 10-17) for Livonia Mall purchases of $15 or more for free gift. While quantities last.

In Person...
THE DEL SATINS
Friday, June 2
3 Great Shows
3:30PM 5:30PM 7:00PM
(State near Crowleys)

8th Annual Amateur PHOTOGRAPHY SHOW & CONTEST
July 20-24
Details and entry forms at Mall Management Office or by calling (810) 476-1160.

LIVONIA MALL
MIDDLEBELT & SEVEN MILE RDS. • (810)476-1160

Wheel deal: Family activity spawns unicycle club

BY CHRISTINA FUOCO
STAFF WRITER

The family that plays together, stays together.

That's the theory Tom and Carol Brichford subscribed to while raising their children — David, Mark, Bill and Nancy — in Redford Township.

Having four children during a nine-year span, the couple wanted to find a common interest for the kids to "keep the family going in the same direction."

"We were looking for something for everybody to participate in," Carol said.

They thought about Little League, but that could mean going to games four nights a week.

Returning home from a band competition in Europe, their son David came up with a better idea. While he was over there, he saw the Pontiac Unicyclists and was immediately enraptured by it.

"He came back so excited about it," Carol said.

The Brichfords — as well as a few kids from the neighborhood — joined the Pontiac club. Soon, so many people were interested in it that the Brichfords didn't have the room to drive everyone to Pontiac. So they started their own club.

"It was our family that started the group in 1975. We've remained as supporters as our children went through it. It's an inter-generational activity," Carol said.

On the sidewalks

It began as a neighborhood club in Redford. Neighbors would drive through and see the kids practicing on the sidewalks with their unicycles. Some children would mount the tall unicycles from the gutters.

About 10 years later, the Redford Township Unicycle Club, Inc., has moved from the sidewalks of Redford to the gymnasium at St. Paul's Evangelical Lutheran Church on Farmington Road in Livonia.

Beginners ride with one hand on the bleachers and the other on the shoulder of a classmate, or teacher Wendy Grzych of Garden City. The more advanced members try out tall unicycles that reach the basketball nets, or shorter ones in the shape of horses. The organization is grateful for the space and the opportunity the church has given them.

"It's very difficult to find a good facility that's available on a Saturday that doesn't cost an arm and a leg," said Carol, who now lives in Farmington Hills with her husband.

Aside from just having fun, the group gets together to practice for appearances at parades in communities like Livonia, Redford and Garden City, the Michigan Thanksgiving Day Parade, and halftime at a University of Detroit Mercy basketball game. The nonprofit organization has a file folder filled with invitations to perform.

There is also an annual competition that members participate in, but most aren't in it for the winnings.

"We go for the fun of it," said Livonia's Craig Schmidt, whose wife Chris and son Brad also ride. "It's a ball, even if you don't place in the first few."

Getting started

Each Saturday there is a beginners and advance class. The nine-lesson class costs $20, which includes the use of a unicycle. Even though it's technically a class, the sessions are casual and meant to be fun.

"We don't consider this a class, per se," Carol said. "We hope that they will like it enough to be a part of the club."

After only a month of practicing, Bryce Grevemeyer of Livonia recently bought his own cycle with the hope to hone his skills in the parking lot on his lunch hour at Ford Motor Company. He learned about the class from coworker Diane Gietzen of Warren.

"I like different things," he said while playing with his new $120 unicycle. "I also take a blacksmithing class at Greenfield Village, and I teach the principles of electricity at Wayne State University."

At first he was skeptical — "The first time I came I said, 'You're gonna get me to ride this? Right.' "

After the first class he was pretty successful. Even without practicing until the next class, he was able to pick up just about where he left off. The key, he said, is to keep the weight on your feet, keep your eyes forward, and back straight.

"I now believe that anyone can learn," he said.

Unicycling has had the same addictive effect on former club members Sem Abrahams and Teresa Remminger. They took their unicycles to the altar with them — literally. The entire wedding party sat on unicycles during the ceremony.

Throughout the 20 years, Tom and Carol Brichford have remained supporters — but not riders. While all four of their children rode, the couple hasn't been able to grasp it.

"You can be support people without getting involved," Carol said.

"We try yearly," Tom added with a laugh. "Carol can almost ride."

For information about the Redford Township Unicycle Club, call (810) 661-0334.

Home tours *from page 13A*

modern English Tudor in Plymouth that is being renovated to reflect one of the owner's English heritage; and an 8,200-square-foot home in Northville Township with antiqued moldings, fluted pilasters, a handcarved fireplace and a built-in floor-to-ceiling china hutch detailed with carved decorative vine inlays.

Patrons will be able to tour the homes, decorated with flowers from area florists, to a backdrop of music supplied by the PSO. Items, such as a moss-covered teapot and teacup, a Haggar Vase, a 25-inch TV, and prize-winning photo by Observer columnist Monte Nagler will be raffled off at each home.

Weather permitting, classic cars will decorate the outsides of the homes "to give the guys something to look at," Mueller said.

In addition, several area restaurants will be giving a 20 percent discount to tour participants the week of the event. Those eateries include The Botsford Inn in Farmington Hills; Cafe Bon Homme, Cozy Cafe, the Plymouth Landing, Mayflower Hotel and the Water Club Grill, all in Plymouth; and the Lord Fox in Dixboro.

The Victorian Gallery, next to Cafe Bon Homme, will offer visitors a complimentary glass of champagne and a long-stemmed freeze-dried rose June 2-3.

The hours of the tour are 10 a.m. to 6 p.m. Friday, June 2, and noon to 5 p.m. Saturday, June 3.

Radio Shack®
You've got questions. We've got answers.℠

Incredible Prices on Cellular Phones!

Mobile cellular 1¢*
Handsfree kit and mounting hardware included. reg. 39.99 #17-1079

1¢* Handheld phone
Great price! Memory stores up to 48 names and phone numbers. Battery, case and AC charger. reg. 49.99 #17-1060

Ultra-slim mini 69.99*
Our finest—weighs only 7 oz. Handy any-key answer plus memory for up to 98 names and phone numbers. reg. 149.99 #17-1062

1¢* Transmobile
Low price! No installation—just plug into car lighter and strap to seat. reg. 29.99 #17-1021

1¢* Transportable
Same as our transmobile above with battery for independent operation. DC adapter & AC charger. reg. 49.99 #17-1007

*Requires new activation and minimum service commitment with Cellular One. Prices without activation: #17-1079, $329.99; #17-1060, $329.99; #17-1062, $399.99; #17-1021, $309.99; #17-1007, $329.99. Offer void in CA. Details in store.

Activation Fee Waived!**

With two-year service agreement.

Not only is Radio Shack the best place for cellular phones, it also offers you the best service provider, Cellular One®.
- Competitive Rate Plans
- Coverage Where It Counts
- Excellence in Customer Service
- Single Source For All Cellular Needs

CELLULARONE® Authorized Retailer

**With 2- or 3-year service commitment. Offer limited to new activations on certain rate plans. Offer ends June 30, 1995. Other restrictions apply.

Prices guaranteed though 6/18/95

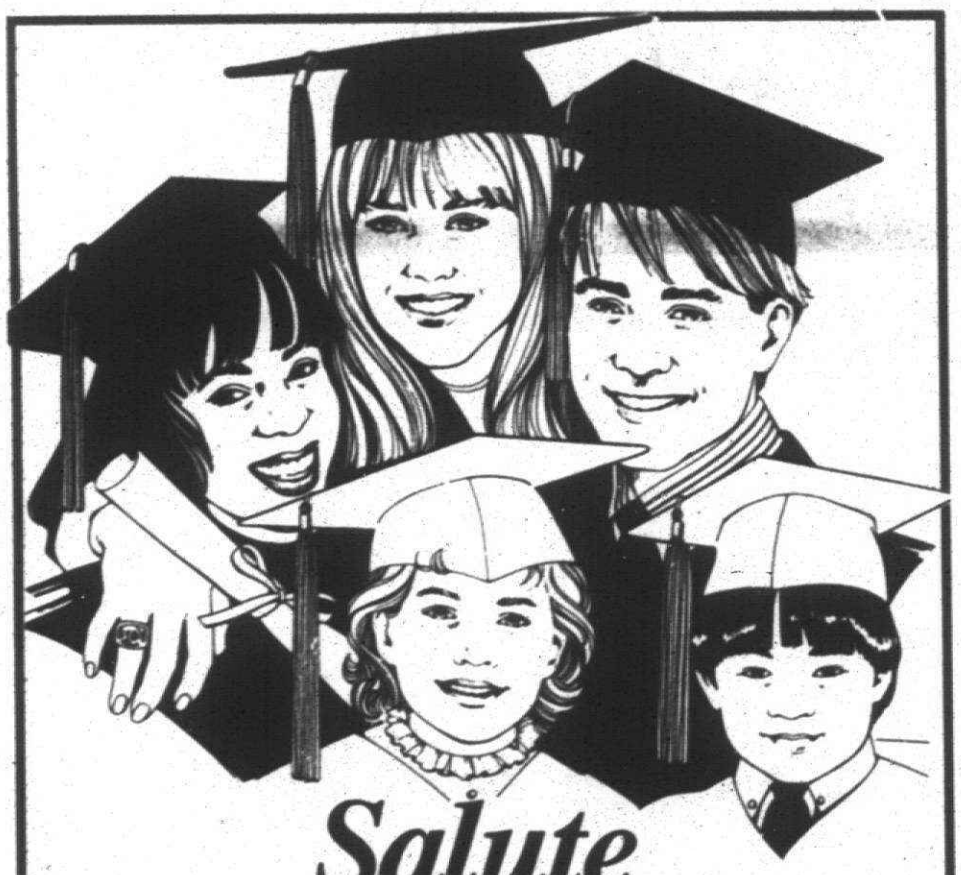

Salute That Special Graduate!

Say "congratulations" to that special graduate with an ad in your hometown newspaper!

Messages are only $2.50 per line with a 3-line minimum
(There are five average words per line)

Photo opportunity: You may also choose to have your graduate's picture included. A photograph will add 12 lines to your ad and must be submitted with your message.



CONGRATULATIONS DEBBIE! We knew you could do it. You made it look easy and we want you to know how proud we are that you are Valedictorian. Love, Mom, Dad, and Muffin

Send check or money order or you can charge it on your Visa or Master Charge, along with your message to:

Observer & Eccentric Newspapers
36251 Schoolcraft, Livonia, MI 48150

Observer & Eccentric
CLASSIFIED ADVERTISING

644-1070 OAKLAND COUNTY
591-0900 WAYNE COUNTY
852-3222 ROCHESTER-ROCHESTER HILLS

The Wonderful
Pool & Patio Furniture Center
Woodard
CLASSICS



Cornwell Pool & Patio carries the nation's most elegant brands and models of outdoor furniture — Winston, Grosfillex, Homecrest, Lane, Hatteras, Woodard wrought iron and aluminum. . .and more!
- Patio Furniture
- Swimming Pools
- Pool Supplies
- Spas & Tubs
- Accessories
- More

Lowest prices are just the beginning. Come in and be surprised!

CORNWELL pool & patio
Two Great Locations

ANN ARBOR
3500 Pontiac Trail
662-3117
Hours: Mon., Thu., Fri. 10-8
Tues., Sat. 10-6
Sun. 12-4 Closed Wed.

PLYMOUTH
874 W. Ann Arbor Rd.
459-7410
Hours: Mon., Thu., Fri. 10-8
Tues., Sat. 10-6
Sun. 12-4 Closed Wed.

KEELY WYGONIK, EDITOR
1-313-953-2105

LET'S GO!

Your guide to suburban entertainment

Let's go to the Theater · Let's go Dining · Let's go to the Movies · Let's go Traveling · Let's go listen to Music

B

THURSDAY, JUNE 1, 1995

ON THE MARQUEE



KEELY WYGONIK

Role in 'Kiss Me Kate' challenges Livonia actor

James Morisi of Livonia will play the dual lead role of Fred Graham/Petruchio in St. Dunstan's Theatre Guild of Cranbrook's production of "Kiss Me Kate," 8:30 p.m. Friday and Saturday June 2-3, and Friday, Saturday and Sunday, June 8-10.

The show will be presented in Cranbrook's outdoor Greek Theatre, at 400 Lone Pine Road, Bloomfield Hills (between Woodward and Lahser). Admission is $12, senior citizens and students, $10. Call (810) 644-0527.

"Kiss Me Kate" is a play within a play. Action moves between the stormy backstage romance and the theatrical on-stage antics of a divorced, but still-in-love couple, during an out-of-town revival of Shakespeare's "The Taming of the Shrew."

"Kiss Me Kate" will run June 2-3, 8-10. Show time is 8:30 p.m. Tickets are $12, senior citizens and students $10. Call (810) 644-0527.

■ The Southeastern Michigan Jazz Association is sponsoring a Jazz Brunch noon to 3 p.m. Sunday, June 18 at Botsford Inn's Coach House in Farmington Hills.

Botsford's regular Thursday night jazz group, the Jack Brokensha Quartet, featuring Jack on vibes, pianist Matt Michaels, bassist Dan Jordan and drummer Jerry McKenzie will be joined by saxophonist George Benson and vocalist Judie Cochill.

Tickets are $25 per person with reserved seating at tables for eight. Mail a check or money order payable to SEMJA to: SEMJA Jazz Brunch, 20457 Maplewood, Livonia, MI 48152-2022.

Botaford Inn is at 28000 Grand River, Farmington Hills. Call (810) 474-2720 or (810) 437-9468 for information.

See MARQUEE, 2B

Now showing

Dining — *See restaurant specials to learn more about special events at local restaurants.*

Theater — *Check out Entertaining Choices to find out what's on stage in your community.*

Movies — *John Monaghan reviews "Johnny Mnemonic" a science fiction thriller about a 21st century courier, running for his life with stolen data locked into his chip implanted brain.*

Travel — *Readers share ""Wish You Were Here" pictures, and memories of vacations to places near and far away.*

Music — *If ex-Talking Head Jerry Harrison's success with rockers Live is any reflection on what he can do for The Verve Pipe, the East Lansing band is in good hands.*

Looking ahead

- *John Monaghan reviews movies.*
- *What's on stage in your community.*

Sweet peas



SANDY BREDLOW

Acting up: *Laurie Bolven (left to right), the Jester, Nick Nerio (King Jasper), Sarah Zakariah of Farmington Hills (Queen Sarsaparilla), and Ed Lendrum of Livonia (Prince Peter) in Marquis Theatre's production of "The Princess and the Magic Pea."*

Magical musical short & sweet

"The Princess and the Magic Pea," Marquis Theatre, 135 E. Main Street, Northville. Show times: 2:30 p.m. Saturday and Sunday, June 3-4. The show continues 2:30 p.m. Saturdays to June 17. Tickets $5. Call (810) 349-8110.

BY LIBBY PRYSBY
SPECIAL WRITER

Two words best describe "The Princess and the Magic Pea" — "short" and "sweet." The play is entertaining, and lasts less than an hour. The songs are lively, and do not drag on.

Although the play is not lengthy, it totally covers the story of the search for a true princess who cannot sleep because she feels a "magic pea" under her matress. Also, the scene changes (there are seven) are quick and smooth, as the stage changes back and forth from the palace to the forest.

The songs are sung by a very talented chorus. Upbeat rhythms and snappy verses easily describe the "short" and "sweet" songs. Even the titles — "Hey Everybody," "You Can Count on Me," and "Hey How About That," suggest that theatergoers prepare for delightful and heartwarming music.

Probably the sweetest and shortest cast member of this children's production is "Mary," one of the "pretend" princesses played by Lindsay Fortune, a fourth grader at Eagle Elementary School in Farmington Hills. Her angelic looks and expressive movements hypnotize the audience. Wonderful facial expressions also add to her performance.

Lindsay's sister, Kalli Fortune, a seventh grader at Dunckel Middle School in Farmington Hills, also does a fantastic job with marvelous facial expressions and fine acting as another phony princess.

Laurie Boloven of Northville, who plays the bubbling and spirited Jester, also steals the hearts of the audience. Along with other cast members, she keeps the young audience involved by asking questions and seeking their help.

See MUSICAL, 2B

'The Fantasticks' has timeless appeal



HENRY FORD MUSEUM AND GREENFIELD VILLAGE

Musical: *Julie Van Dusen (left to right), Frederick Karn and Howard Egan in a scene from "The Fantasticks."*

"The Fantasticks," in the Anderson Center Theater, Henry Ford Museum, at Oakwood Boulevard and Village Road, Dearborn, (west of the Southfield Freeway, south of Michigan Avenue). Shows 8 p.m. Fridays and Saturdays, through June 24. Matinee 4:30 p.m. Sunday, June 4. Tickets $10, dinner/theater package $29.50. Call (313) 271-1620, Ext. 383.

BY TAMI TABACCHI
SPECIAL WRITER

"The Fantasticks" may very well be proof that theatergoers never tire of good, old-fashioned musicals about life and love.

The Anderson Center Theater inside Henry Ford Museum is giving the Tom Jones musical classic another whirl. Audiences certainly don't seem to think that this musicals' days are over. After all, who can resist the timeless tale of boy meets girl, boy loses girl, and boy gets girl back with a twist in the story, of course.

"The Fantasticks" dates back to 1894. It was derived from the play, "Les Romanesques" by Edmond Rostand, more famously known for the heart-rending story of "Cyrano de Bergerac." It was later adapted into a musical by Harvey Lester Schmidt and Tom Jones, and presented off-Broadway to audiences for the first time in 1960. Since then, there have been at least 11,000 productions of

See "FANTASTICKS", 2B

Come to the show in costume

- Help the Greenfield Village Theatre Company celebrate their 30th anniversary and the 35th anniversary of "The Fantasticks" 8 p.m. Saturday, June 10.
- All would-be comedians and actors are invited to attend the show dressed as their favorite actor – living or dead, or dress in the spirit of "The Fantasticks," – Pirate, Indian, Princess, Gardener, Bandit.
- Anyone in costume will be eligible for six prize drawings including a special grand prize. Winners will be announced and receive their gifts at intermission.
- Everyone will be invited to an afterglow in the museum foyer to share refreshments with the Greenfield Village Theatre Comapny, and mingle with actors and directors from the current year and years past.

Marquee

from page 1B

■ Congratulations to Madonna University student Steve Geresky who received an award from the Michigan chapter of the National Association of Television Arts and Sciences for his anti-violence public service announced, produced for an advanced editing class.

In addition to the first place standing in the college division, Geresy took home $1,000 and was invited to the local Emmy Awards, held May 13 at the Hilton Hotel in Troy.

■ Timothy Allan Seguin Jr. of Westland received a scholarship from Eastern Michigan University's Communication and Theatre Arts Department. He will attend EMU in the fall to pursue his degree in theater arts.

■ Trinity House Theatre, 38840 W Six Mile Road, Livonia will present "Common Room Deep" 8 p.m. Friday and Saturday, June 9-10. Tickets are $6. Call (313) 464-6302.

■ The Plymouth Symphony has set a goal of $25,000 in individual donations as it continues its Annual Sustaining Fund Drive through June 1995.

"This is a wonderful opportunity to support the Plymouth Symphony so that they may continue to provide the community with quality music," said Kristin Schonhoff, chairperson for the campaign.

The money generated from this campaign will be used to pay operational expenses during the symphony's 50th anniversary season. "Ticket sales only cover small portions of our expenses, therefore we're having to rely more on private funds to stay afloat," Schonhoff said."

To make a donation, or for more information, call the symphony office (313) 451-2112.

■ Also of note: Livonia Symphony Orchestra's "Chip in for the Arts," Golf Outing is Wednesday, June 28 at Fox Creek on Seven Mile Road, east of Newburgh in Detroit. Registration begins 7:30 p.m.; tee off is 8:15 a.m. Cost $90 per person includes greens fees, cart, prizes, refreshments, continental breakfast, and lunch. Hole sponsorship available for $100 per hole. For more information, call (313) 421-1111. All proceeds benefit the Livonia Symphony Orchestra.

Keely Wygonik is editor of the Let's Go! section of the Observer & Eccentric Newspapers. She welcomes your calls and comments, 1-313-953-2105, fax 1-313-591-7279, or write: Observer & Eccentric Newspapers, Inc 36251 Schoolcraft, Livonia, MI 48150.

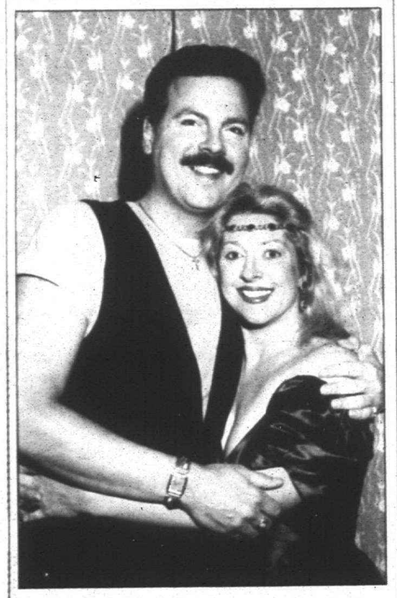

Rehearsing: *James Morisi of Livonia has the leading role, Fred/Petruchio, and Dianne Ryding of Bloomfield Hills is Lilli/Kate in St. Dunstan Theatre Guild of Cranbrook's production of "Kiss Me Kate."*

"Fantasticks"

from page 1B

REVIEW

"The Fantasticks" in the United States, and it is still captivating audiences to this day.

"The Fantasticks" opens with an introduction to its main characters, Luisa and Matt — two neighbors who have fallen in love with each other. The first problem is that their fathers, who apparently are feuding, have built a wall between their yards to keep their families separated.

The second problem is that the fathers are actually dear friends who have tricked their children into falling in love with each other. After all, if you tell a child that they can't have something, it only makes them want it more.

The third problem is how the fathers are going to end their so-called feud. Their logical solution is to stage an abduction of Luisa, by using actors to play as abductors. When they let Matt win the dual, he will be thought of as a hero and the feud can then be over. It sounds so simple, but this is only the first act. The problems and solutions that follow are what make "The Fantasticks" a production not to be missed.

Seth Hitsky and Shirley Serotsky are adorable as Matt and Luisa. The fathers, played by Dan C. Bar and Sam Jungermann are convincingly enjoyable. Julie Van Dusen is able to marvelously bring the character of the Mute alive through facial expression and dance. Daniel C. Jacobs Jr. has a voice that is delightful to hear as the character of the narrator, and El Gallo the seductive, yet deceptive abductor. Honorable mention must be given to Howard Egan and Frederick Kam for their hilarious performances as the abductors. Director Harry Wetzel, musical director Martin Burwell, and choreographer Valerie Mould deserve much credit for their hard work.

"The Fantasticks" is as touching as always, even after 35 years of performances. It isn't hard to see why it is the longest running musical in the world. The Greenfield Village Theatre Company is obviously a group of well-seasoned actors and actresses who have dedicated much of their time into making audiences see that love is alive and well at Henry Ford Museum.

Tami Tabacchi of Dearborn is a free-lance writer who specializes in the arts.



Classic: *(Bottom row, left to right), Frederick Karn, Seth Hitsky, Howard Egan, (second row) Sam Jungermann, Shirley Serotsky, Dan C. Bar, (third row) Daniel C. Jacobs Jr. and (top) Julie Van Dusen in a scene from "The Fantasticks."*

Musical

from page 1B

Scenery and costumes also add to this fine production. Both are colorful and very well designed.

In the castle scene, two rooms are created by the use of one tapestry. When the tapestry is pulled up and out of sight, the stage is the guest chamber; down, it's the throne room. Also, the "scary" forest with its dark, ugly trees looks like a place to avoid.

Costumes are elegant when they need to be rich and royal, and, at other times, very creative, such as those worn by the forest creatures who dress oddly human, but are generally more like animals.

"The Princess and the Magic Pea" is delightful entertainment for children and adults. Children especially like it because it provides some wonderful minutes with actors who let them become involved in the show. Adults are appreciative of the talented cast who seem to have fun while giving their audience a happy, worthwhile experience.

Libby Prysby, an eighth grader at Berkshire Middle School in Birmingham, has been involved in children's and community theater productions for 10 years.



SANDY BREDLOW

Show stoppers: *Laurie Boven (left to right) as the Jester, Lindsay Fortune of Farmington Hills (Mary) and Ed Lendrum of Livonia as Prince Peter.*

S'craft to host piano teachers workshop

Schoolcraft College's Music Department, with Continuing Education Services will present a Piano Teachers Workshop, featuring piano music of famous Russian composers, 8:30 a.m. to 5 p.m. Tuesday, June 13; and 8:30 a.m. to 2:45 p.m. Wednesday, June 14, in the College's Liberal Arts Building. A recital by Anthony Bonamici will be given 7:15 p.m. Tuesday, June 13.

The fee is $55 for two days; $40 for one day. At the door: two days, $60, one day, $45. To register, call (313) 462-4448. Schoolcraft College is at 18600 Haggerty Road, Livonia.

The workshop will explore: Introduction to Technique and Sound through the use of Russian Piano Literature — Part I; Master Class with Andrew Hissey; Survey of Russian Piano Music; The Piano Music of Shostakovich, Introduction to Russian Piano Music, Part II; Master Class with Philip Hosford, and Pianistic and Musical Training in the Moscow Conservatory with Anthony Bonamici.

We've Just Remodeled At... Alexander THE GREAT "The Place For The Greatest Old-Fashioned BBQ Ribs" 326-5410
MOVIE AND DINNER PACKAGE
BAR-B-Q RIB DINNER FOR 2! $12.95
A Full Slab Includes: 2 Salads • 2 Potatoes 2 Garlic Breads
Dine In Only Carry Out Available
34733 Warren Rd. • 1 Blk. East of Wayne • Westland

Welcome to... Benny's PIZZA PUB
31525 Joy Road at Merriman
Open M-Th 4 p.m.-12 a.m. • F-Sat. 4 p.m.-2 a.m.
261-3720
DINE-IN • CARRY-OUT • DELIVERY
ALL SPORTS PASS T.V.
2 for 1 PIZZA & FREE DELIVERY
Happy Hour Mon.-Fri. 4-7 p.m. 75¢ DRAFTS
Daily Specials
Mon. Nite ....FOOTBALL SPECIAL $4.00 PITCHERS
Tues. ..... $1.00 DRAFTS
$1.99 DIP 'n' STICKS
Wed. ..... $4.25 PASTA DAY
(Spaghetti, Ravioli or Rigatoni)
Fri.-Sat. ..... Live Entertainment
RED WINGS

DON PEDRO'S
24366 Grand River (3 blocks W. of Telegraph)
OPEN 7 DAYS 537-1460
FAJITA FRENZY!
15% OFF ANY FAJITA DINNER
Dine-In Only • With Coupon
Expires 6-8-95 • Not Valid with Any Other Offer
CRAZY FOR COMBOS
15% OFF ANY COMBINATION DINNER

FATHER'S DAY BUFFET
HOLIDAY INN - LIVONIA WEST
SUNDAY, JUNE 18 - 10 A.M. - 3 P.M.
DAD EATS FREE
(with paying guest)
Entrees to include Roast Prime Rib, Baked Sword Fish and Peel & Eat Shrimp
Holiday Inn LIVONIA-WEST
I-275 at Six Mile Road • Livonia
Call For Reservations (313) 464-1300
Adults $16.95
Seniors $14.95
Children 6-12 $7.95
Must Present This Coupon

Christ Church Grosse Pointe
Celebrating Our 11th Year
1995 Antiques Show
Gala Preview Friday, June 2rd - 7pm-10pm
Show Saturday, June 3th - 10am-6pm
Sunday, June 4th - noon-5pm
Angel Cafe, June 3rd and 4th, Noon- 4:00
Show Managers, Wendy Jennings & Susie McMillan
In 61 Grosse Pointe Boulevard (313) 885-4841

Singles Mingle

Send items to be considered for publication to: Keely Wygonik, Observer & Eccentric Newspapers, 36251 Schoolcraft, Livonia 48150, or by fax (313) 591-7279.

Dance parties

TRI-COUNTY SINGLES
A "Meet Your Match Dance" will be 8 p.m. to 1 a.m. Saturday, June 3, at Burton Manor, I-96 and Inkster, exit 177, Livonia. Ages 21 and up. Fashionable attire. Admission $3.
(810) 842-7422.

WEDNESDAY DANCES
Wednesday Suburban Singles hold dance parties every Wednesday 8 p.m. to 12:30 a.m. every Wednesday at Burton Manor, I-96 and Inkster, Exit 177, Livonia. Admission $3. Proper attire, No jeans.
(810) 842-0443.

Ballroom dancing

FAIRLANE SINGLES
The Dearborn Fairlane Singles present "Ballroom Dancing" 8:30-11 p.m. every Thursday, at Bishop Foley K of C Hall, 15800 Michigan Ave., (3 blocks west of Greenfield). Popular live bands, couples welcome. Cost $4. Dance lessons by instructor, Nick Dean, 7-8 p.m. for $2.
(313) 565-3656 or 425-688.

STARLITERS
Ballroom dancing for singles age 40 and older will be 9 p.m. to midnight every Friday in the Northwest YWCA, 25940 Grand River, at Beech Daly, Livonia. Dressy attire, no jeans. Married couples welcome.
(313) 525-8913.

ANN ARBOR SINGLES
Ann Arbor Singles Ballroom Dancers meet 8:30-11:30 p.m. Tuesdays in the Grotto Club of Ann Arbor, 2070 W. Stadium Blvd. Live band. Admission $4.50 per person. Dance lessons available 7-8 p.m. for a fee.
(313) 930-1892, (313) 665-6013 or (313) 487-5322.

MSGR. HUNT K OF C SINGLES
Ballroom dancing to the sounds of Mike Wolverton and Eddie'O, 8-11 p.m. Wednesdays, Msgr. Hunt K of C Hall, 7080 Msgr. Hunt Drive, between Southfield and Outer Drive, Dearborn Heights. Cost $4. Dance lessons 6:45-8 p.m. Cost $2.
(313) 295-1134

PATRICK O'KELLY K OF C SINGLES
Ballroom dancing, ages 30 and older, married couples welcome, 8-11:30 p.m. Mondays, at Patrick O'Kelly K of C Hall, 23663 Park, Dearborn. Cost $3.75. Dance lessons available, 6:30-7:45 p.m., cost $2.
(313) 295-1134

Single groups

TEMPLE BAPTIST SAH
Four separate classes meeting 9:45 a.m. on Sundays, at Temple Baptist Church, 23800 West Chicago, Redford. Groups divided by age and life situation. Weekly activities; sporting events, concerts, trips, Bible studies, prayer times, Girls Night Out. Check us out.
(313)255-3333.

SELECTIVE PROFESSIONALS
Selective Professionals is a group for professional singles that sponsors seminars, brunches, speeches and varied activities.
422-8700.

BETHANY
Bethany, a support and social group for divorced and separated Christians, meets 8 p.m. the third Saturday of each month at St. Kenneth Church, Haggerty Road south of Five Mile, Plymouth Township.
(313) 261-9123.

NEWBURG SINGLES
Newburg Singles ministries meets 7 p.m. on the third Sunday of each month in Guthrie Hall of Newburg United Methodist Church, 36500 Ann Arbor Trail, east of Newburgh, Livonia. Everyone, single or married is welcome. Light refreshments served.
(313) 663-0014.

FARMINGTON SINGLE PROFESSIONALS
A nonprofit social group for singles ages 25-40, who share common interests and want to form new friendships. It's not limited to the Farmington area and members participate in more than 200 activities per year.
(810) 478-9181.

SINGLE PLACE
Single Place Adult Ministries of First Presbyterian Church of Northville, 200 E. Main, Northville, presents a social group called Single Place, which meets 7:30 p.m. every Wednesday at the church.
June 7 — "Ingredients for an Ideal Relationship" with speaker, Tom Bruno. Cost, $4.
(810) 349-0911.

SINGLE POINT
The Rev. Paul Clough leads Scripture messages relevant to daily single living 10:45 a.m. Sundays, in Knox Hall, Ward Presbyterian Church, 17000 Farmington Road, at Six Mile Road, Livonia. Talk It Over (TIO), 7:30 p.m. second and fourth Friday of each month, in Knox Hall of Ward Presbyterian Church. Also available, volleyball, 8:30 p.m. Wednesdays.
(313) 422-1854.

EXPRESSIONS
An adult discussion group meets 7:30-11:15 p.m. the second and fourth Friday of each month in First Unitarian-Universalist Church, 1917 Washtenaw Ave., Ann Arbor. The program is not church-affiliated. The group is open to those age 21 and older. Admission is $5 per person and $2 for volunteers. Snacks are served at each meeting.
(313) 996-0141.

METRO MINGLERS
The Metro Minglers, a singles group for people with disabilities ages 21-35, is sponsored by the Easter Seal Society.
(313) 338-9626 or (810) 646-3347.

ACTIVITIES GROUP
The Activities Group is single adults participating in a variety of activities on an organized year-round basis. They are not affiliated with any self-help group, religious or political organization. Membership fee is $30.
(810) 624-7777.

ST. EDITH SINGLES
St. Edith Singles, 21 and over, meet at 7:30 p.m. the second and fourth Wednesday of each month at St. Edith Church, on Newburgh south of Five Mile.
Jack Mastan (313) 840-8824.

PWP/LIVONIA-REDFORD
The Livonia-Redford Chapter 130 of Parents Without Partners meets the first and third Thursdays of the month at the Cadillac Cafe, 30555 Grand River, Farmington Hills. Orientation is 8 p.m., the general meeting 8:30 p.m., followed by dancing.
(313) 464-1969.

PWP WAYNE-WESTLAND
The Wayne-Westland Chapter 340 meets the second and fourth Fridays of the month in the Wayne AMVETS Hall, 1217 Merriman, Westland. Meeting is 8-8:30 p.m. Dance is set for 8:30 p.m. to midnight. Admission is $4 before 9 p.m., $5 after 9 p.m. New members welcome.
(313) 525-6937.

CATHOLIC ALUMNI
The Catholic Alumni Club is for Catholics who are college graduates and are free to marry in the Catholic church. There will be a general meeting and dinner at 6:30 p.m. Wednesday, June 21, at Captain's Restaurant, 17441 Mack Avenue, Grosse Pointe. Reservations.
Anne (810) 435-7659.

(313) 981-7864, (810) 939-1558 OR (810) 647-7078.
Voyagers Singles
Voyagers Singles is a non-denominational singles group for adults 45-years and older, which meets at St. Paul's Presbyterian Church, 27475 Five Mile Road, in Livonia.

422-3091.
Selective Singles Social/Travel Club
Selective Singles Social and Travel Club comprises 600+ interesting, educated singles ages 25 and older, in the extended tri-county area. Many ongoing and varied social activities and trips.

(800) 867-0888, (810) 553-7960 OR Martha (810) 553-2105.

Sports/Recreation

INLINE SKATING/ROLLERBLADING
F.S.P. meet for inline skating or rollerblading at 6:30 p.m. every Wednesday in the lot behind the Farmington Post Office on Slocum Street (south of Grand River, east of Farmington Road. Lessons provided 6-6:30 p.m. and 6:30-7 p.m. for $5 per person per session. Beginner and intermediate skate every Wednesday.
Vivian or Cheryl at Skate Away In-line Skate School (810) 473-2008.

TRAVELING GOLF
The Activities Group Traveling Golf Club meets Saturday, June 3 at Rackham Golf Club. Non members welcome to participate, no partner needed, Golf club membership is available. Every week the club will meet at a different golf course. 18 hole Tee time begin at 1 p.m., 9 hole Tee times begin at 3:30 p.m. Prepayment required. Members, 18 holes/$26, 9 holes/ $18, cart extra, non members add $3. Send check payable to The Activities Group, 2160 North Pontiac Trail, Commerce Township, 48390-3161.
(810)624-7777.

SOFTBALL
The Catholic Alumni Club of Detroit will play softball at 1:30 Sunday, June 218 and Sunday, June 25, at Laurence Technology University, 10 Mile Road and Northwestern Highway, Southfield.
Theresa (810) 559-2781 or Don (810) 879-1429.

WHITE WATER RAFTING
FSP will go White Water Rafting June 23-25 in southwestern Pennsylvania. The trip includes 3 days and 2 nights accomadations at the Holiday Inn Holidome, rafting on the "Lower Youghiogheny" and 4 meals—Saturday breakfast, lunch on the river, dinner at Gleason's and Sunday brunch at the Holiday Inn). Cost $197/ FSP members and $210/non-members. Mail a non-refudable $55 deposit to F.S.P.; P.O. Box 3162, Farmington Hills 48332-3162.
(810) 851-9909.

SPORTS ODYSSEY
An Intergalactic Sports Odyssey will be 6 p.m. Friday, June 30, in Rotary Park, Livonia. Sponsored by the Singles Scoop of Ward Presbyterian Church, Livonia.
(313) 422-1854.

MIXED GOLF
Single Duffers Mixed Golf League will meet 5:30 p.m. Fridays at Hawthorn Valley golf Course, Westland. They need men and women and subs.
Lillian 728-9679 or Bob 562-8722.

GOLF CLUB
The Activities Group, Monday Golf Club sign-up meets 5:30 p.m. at the New Pontiac Municipal Golf Course at Crystal Lake, 800 Golf Drive, west of Telegraph and south of Orchard Lake Roads. Golfing begins June 26 then every Monday beginning July 10 with tee time at 5:30 p.m. and continue through 6:30 p.m. Season price is $140 prepaid; or $14 per outing.
(810) 624-7777.

CATHOLIC ALUMNI
The Catholic Alumni Club of Detroit sponsors indoor volleyball every Tuesday evening at 7:30 p.m. at the Birney Middle School in Southfield on the corner of Evergreen Road and 11 Mile Road. The cost is $3 for members/$5 non-members.
(810) 682-1807.

VOLLEYBALL
Single Point Ministries of Ward Presbeterian Church, Six Mile and Farmington Road, Livonia, has free Volleyball 6 p.m. every Thursday, at Rotary Park, Livonia.
(313)422-1854.

VOLLEYBALL
Single Place Adult Ministries of First Presbyterian Church of Northville plays volleyball 6:30 p.m. every Sunday starting June 4, at Park Place Apartments, Eight Mile between Griswold and Meadowbrook Road, Northville. Cost $1.
(810) 349-0911.

BRIDGE
Singles bridge group meets 7:30 p.m. Mondays in the First Presbyterian Church of Northville, 200 E. Main. Lessons are offered 7:30 p.m. Thursdays.
(313) 349-9104 or (313) 420-3177.

WALLEYBALL
Farmington Single Professionals play walleyball at 6:45 p.m. Tuesdays and 7:15 p.m. Thursdays at Racquetball Farmington, Nine Mile between Farmington and Drake Road, Farmington. There are courts designated beginner, intermediate and advanced. Cost $4 for FSP members and $6 for non-members.
(810) 478-9181.

RUNNERS/WALKERS
Farmington Single Professionals meet 6:45 p.m. Wednesdays in the parking lot by the tennis courts at Oakland Community College, Orchard Ridge Campus, Farmington Road just south of I-696.
(810) 478-9181.

EUCHRE NIGHT
Farmington Single Professionals sponsors a regular Euchre game night 7:30-9:30 p.m. Mondays, at the Historic Longacre House of Farmington Hills, 24705 Farmington Road, between 10 and 11 Mile roads. Casual attire and a $5 admission is required. Munchies and something to drink should be brought along.
(810) 478-9181.

Other activities

SHOWCASE
Single Point Ministries presents "Showcase" with dinner at 6:30 p.m. Friday, June 2, in Fellowship Hall, Ward Presbyterian Church, Farmington Road at Six Mile, Livonia. Cost is $5 (first come, first serve). Second Chance, a musical group will perform.
(313) 422-1854.

PICNIC/SIX-BIRTHDAY PARTY
Single Place Adult Ministries of First Presbyterian Church of Northville presents a picnic/party at 7 p.m. Saturday, June 3 Cost $5 plus a gift.
(810) 349-0911.

RENAISSANCE CHORUS
The Single Adult Ministry of Newburg U.M.C. presents the Renaissance Chorus for an evening of Barbershop Harmony at 7:30 p.m. Sunday, June 10, at the church located at 36500 Ann Arbor Trail, Livonia. Reception follows.
Dave Burley (313) 663-0014.

GROWTH WORKSHOP
Single Place of First Presbyterian Church of Northville presents "When a Personal Crisis Hits Us: How do we move on?" with speakers, Alex Costinew, PhD. and Laune Helin at 7:30 p.m. Thursdays, June 15, 22 and 29 in the Forum Room of the Church.
(810) 349-0911.

FAITH AND FRIENDSHIP
St. John Neumann Singles presents an evening celebration of faith and friendship 7 p.m. to midnight on Friday, June 16, at St. John Neumann Church, 44800 Warren Road, just west of Sheldon Road, Canton. There will be a welcoming reception in the church foyer beginning at 7 p.m., Mass at 7:30 p.m. and party/dance in the parish gym at 8:30.
Marcia 425-0398 or Margaret 467-6908

RECOVERY WORKSHOP
Single Place Presents a "Divorce Recovery Workshop" 7:30 p.m. Thursdays, through June 22 in the Library/Lounge, First Presbyterian Church, Northville. Cost $30.
(810) 349-0911.

SINGLES CRUISE
Norval Consolidated Tours & Cruises, Inc. is hosting a seven-day Eastern Caribbean "Singles Cruise" from Oct. 1-8, 1995, aboard the Carnival Cruise Line funship Sensation. The trip includes round-trip airfare, transfers, all meals and entertainment on-board and a pre-trip and on-board cocktail parties for either $1,159 or $1,259, depending on cabin.
(313) 584-0881

DATING CLASSES
Cynthia D'Amour's Meet Mr./Mrs. Right offers weekly classes on dating:
"How to Get Beyond Personal Ads and Find Great Dates" will be 7-8 p.m. Monday, June 5, at the Hampton Inn, Ann Arbor North; 7-8 p.m. Wednesday, June 7, at the Southfield Hampton Inn. Cost is $25/members and $35/non-members. Reservations requested.
"How to Stay Motivated After a String of Bad Dates" will be 7-8 p.m. Monday, June 19, at the Hampton Inn, Ann Arbor North; 7-8 p.m. Wednesday, June 21, at the Southfield Hampton Inn. Cost $25/ members and $35/non-members. Reservations requested.
"Summer Meeting Places — Where are the Best Ones?" will be 7-8 p.m. Monday, June 26, at Hampton Inn, Ann Arbor North; 7-8 p.m. Wednesday, June 28, at Southfield Hampton Inn. Cost $25/ members and $35/non-members. Reservations.
(313) 994-0367.

CULTURAL ARTS
The Cultural Arts Club of The Activities Group will host a Spotlight Tour of the Theatre District on Monday, June 19. Early mail in registration is advised. The tour includes most of the theaters and churches in the Grand Circus Park area. Tickets are $16 for members and an additional $3 for non-members. Send check payable to The Activities Group, 2160 North Pontiac Trail, Commerce Township, Mich. 48390-3161.
(810) 624-7777.

IN SEARCH OF
The Activities Group in Search Of club members will be meeting periodically searching to find the best of what the area has to offer in restaurants, foods and novel decor. Suggestions and samples will be discussed at various Saturday meetings. The Activities Group is composed of intelligent adults who enjoy participating in a variety of sporting and cultural activities.
(810) 624-7777.

EUCHRE
Single Place presents at First Presbyterian Church of Northville, 200 E. Main, euchre night every second and fourth Wednesday of the month; a $4 donation requested.

Restaurant Specials

Send items to be considered for publication to: Keely Wygonik, Observer & Eccentric Newspapers, 36251 Schoolcraft, Livonia 48150, or by fax (313)591-7279.

Festive events

BRADY'S
Brady's Food & Spirit's Cigar Maker gift certificate for Father's Day, $60 per person, 38123 W. 10 Mile Road, inside the Holiday Inn, Farmington Hills. Brady's will host their first Cigar Mixer on Tuesday, June 20th. Additional dates include: August 15, October 17, November 21 and December 16. Brady chefs will prepare dinner, accompanied by a complement of wines, cognacs and cigars. The evening will begin at 6:30 p.m. with micro brews, assorted canopies and a Avo No. 5 cigar. At 7:15 p.m. fathers will enjoy salad, crab soup, with sherry on the side and a Carrington Vill cigar. The main entree, served at 8:30 p.m., will include: linguini with grilled shrip, a 7 oz. filet mignon and other culinary delights. Each dad will also take home a package of cigars.*(810) 478-7780*

ALBAN'S BOTTLE & BASKET
To celebrate its its 10th anniversary at 190 North Hunter Blvd., Birmingham, Alban's will be giving away two $10 "funny money" certificates every day until June 15. The certificates are redeemable at Alban's Bottle & Basket Wine Shops, 6535 Telegraph, Bloomfield Township and 188 North Hunter, Birmingham, and the restaurant/deli on Hunter.
(810) 258-5788

CULINARY CLASSIC
At Oakland Community College, Orchard Ridge campus, Farmington Hills, 9 a.m. to 5 p.m. Saturday, June 24. Champagne

See RESTAURANT SPECIALS, 4B

Mr. Z's STEAK HOUSE
"WE HAVE IT ALL!"
27331 Five Mile Rd. (at Inkster)
537-5600
MON. & TUE.: Bill Kahler
WEDNESDAY: Karaoke! w/Dennis Charles
THURS., FRI. & SAT.: Jeff & the Atlantics featuring Dennis Charles
Psychics - Mon., Tue. & Wed. Evening
COUPON
FREE ENTREE
With purchase of entree of equal or greater value
UP TO $6.00 LUNCH
UP TO $10.00 DINNER
DINE-IN ONLY • EXPIRES 6-15-95
OPEN SUNDAY 4-10 FOR SUNDAY DINNER

STEFF'S LOUNGE
FOOD and SPIRITS
Live Entertainment Wed.-Sat.
Now Appearing For the Summer
TATIANA & the RUDE BOYS
Sign up NOW! – July 30th
3rd Annual Brian Hale Golf Outing
TUES. -KARAOKE CONTEST Be The Star You Are
WED.- HAPPY HOUR Psychic Reading with Carol 6-7 $1.25 Bottle Beer
THURS. - All Well Drinks $1.50
Mon.-Fri. HAPPY HOUR 3 p.m.-7 p.m.
Carryouts Available
8631 NEWBURGH (S. of Joy) WESTLAND 459-7720

DOUBLE DRAGON CHINESE & SZECHUEN RESTAURANT
LUNCH BUFFET Mon.-Sat. 11-3 $5.25
SUNDAY BRUNCH Noon - Close $6.95
Hours: Mon.-Thurs. 11 to 10; Fri. & Sat. 11 to 11; Sun. Noon to 10
810 S. Wayne Rd. - Westland - (313) 728-7828 or 728-6421

SUPERIOR PASTIES
31840 Plymouth Rd. Just West of Merriman 425-9300
FREE PASTY BUY 3 Pasties at Regular Price and Get ONE FREE!
1 coupon per purchase
$1.00 OFF The Purchase of 2 Pasties or More
1 coupon per purchase

PANCAKE CHEF
35230 Central City Parkway (across from Westland Mall) Westland (313) 522-3337
Buy 1 Meal at Regular Price, Get the 2nd Meal 1/2 OFF of equal or lesser value
KIDS 5 & UNDER EAT FREE MON.-THURS
Valid Mon.-Fri. Anytime. Sat. 3-9:00 p.m., Sun. 3-8:00 p.m.
Dinner Specials Sun.-Thurs. $5.99
Breakfast Specials Mon.-Fri. $2.99
(313) 522-3337

MITCH HOUSEY'S
Open 11 A.m. Businessmen's Lunches
DINNERS from $6.95
FASHION SHOW Thursday Starting at Noon
WORLD'S FINEST PRIME RIB with bone in
Dinner Includes: salad, potatoe, vegetable hot bread
$10.95
OPEN SUNDAYS at 4:00 P.M.
NOW APPEARING ..LIVE THE SHOWCASEMEN WEDNESDAY thru SATURDAY
COCKTAIL HOUR MON. THRU FRI. 4-7 P.M. DAILY
NOW BOOKING BANQUETS (small or large)
28500 Schoolcraft • Opposite Ladbroke DRC • LIVONIA
425-5520 AMPLE LIGHTED PARKING OPEN DAILY MON.-SAT. at 11:00 a.m.

Mama Mia
Banquet Facilities Available
27770 Plymouth (1 Blks W. of Inkster Rd.) LIVONIA 427-1000
19385 Beech Daly (Just E. of Grand River) REDFORD 537-0740
DINNER FOR 2 ONLY $12.99
CHOICE OF TENDERLOIN STEAK BROILED SCROD VEAL PARMESAN, MANICOTTI or CANNELONI
HAPPY HOUR

Farwell & Friends
8051 Middlebelt Between Joy Rd. & Ann Arbor Trail
CALL 421-6990
OPEN MON. THRU SAT. 11 A.M. - 2 A.M. SUN. 1 P.M. - 2 A.M.
LUNCHEON 11:00 - 4:00
Carryouts Available • Banquets Available
ONE POUND PRIME RIB $9.95
Red Wing Hockey Bus Trips
Every Playoff Game-Call Now For Details!
ENJOY DINNER AT FARWELL'S TRANSPORTATION & TICKET
NOW APPEARING LOST & FOUND WED. Thru SUN.

10th Annual ARTS & CRAFTS FAIR
A juried show of fine arts and quality crafts
Cobblestone Farm
2781 Packard Road, Ann Arbor, Michigan
JUNE 3 & 4, 1995
Saturday 10 am–7 pm • Sunday 10 am–5 pm
150 juried artists House tours 12 noon–4 pm Food available
Directions: Take I-94 to Ann Arbor, State Street exit. Go north to Eisenhower Parkway, then east 1½ miles to Cobblestone Farm.
Daylily Promotions (313) 971-7424

WE WANT YOU
The Lovely Liebowitz Sisters
'40s Musical Comedy Revue
2 FOR 1 WED & THURS 7:30 p.m. SHOWS
KIDS FREE*
*WED 2 p.m., SAT 5 p.m. & SUN 6 p.m. SHOWS ONLY. LIMIT 4. Must be accompanied by an adult ticket holder.
SHOWS RUN THRU JUNE
FOR TICKETS CALL THE GEM THEATRE (313) 963-9800
For GROUP DISCOUNTS (12 or more) Call Nicole (313) 962-2913
TICKETMASTER (810) 645-6666

Entertaining Choices

Send items to be considered for publication to: Keely Wygonik, Observer & Eccentric Newspapers, 36251 Schoolcraft, Livonia 48150, or by fax (313)591-7279.

Auditions

MICHIGAN RENAISSANCE FESTIVAL
Auditions noon Saturday, June 3, Festival site in Holly, 7 p.m. Monday, June 5, Oakland University, Varner Hall, 7 p.m. Tuesday, June 6, Ann Arbor Performance Network. Aspiring performers shall be asked to present improvisational sketches or pantomime a short example of a prepared act. Subjects are encouraged to develop a character in keeping with the Renaissance era and to wear or bring a sketch of there intended costume.
1-800-801-48448

DETROIT TIGERS
Open auditions for those interested in singing the National Anthem at Tiger Stadium, 11 a.m. Saturday, June 10. The best singers will be brought back to sing at a future game at Tiger Stadium.

Theater

FIRST THEATRE GUILD
"Arsenic and Old Lace," 8 p.m. Friday, June 2; 2 p.m. and 8 p.m. Saturday, June 3; 8 p.m. Friday and Saturday, June 9-10, Knox Auditorium, First Presbyterian Church, 1669 West Maple Road, Birmingham. Tickets $7 adults, $5 students. Senior citizens free 2 p.m. June 3.
(810) 932-1149

ST. DUNSTAN'S
"Kiss Me Kate," 8:30 p.m. Friday and Saturday, June 2-3; June 9-10, in the outdoor Greek Theatre, 400 Lone Pine Road, Bloomfield Hills (between Woodward and Lahser). Tickets $12, senior citizens and students $10.
(810) 644-0527

STAGECRAFTERS
"Fiddler on the Roof," 8 p.m. Friday and Saturday, June 2-3; 2 p.m. Sunday, June 4, to June 25, Baldwin Theatre, 415 S. Lafayette, Royal Oak. Tickets $12 Friday, Saturday, Sunday performances, $10 Thursday performances. Call for reservations 7-9 p.m. Tuesdays and Thursdays or 11:30 a.m. to 1:30 p.m. Fridays.
(810) 541-6430

GEM
"Lovely Liebowitz Sisters," a musical comedy revue for all ages, continues at the Gem through June 25, across the street from the State and Fox Theaters, Detroit.
(313) 963-9800

Classical

JENNY LIND CLUB
Concert featuring Sweden's Jenny Lind Scholarship recipient Carin Zander, lyric soprano, and pianist Monika Kowalska, 7 p.m. Sunday, June 11 Faith Covenant Church, 34515 West 14 Mile Road (corner of Drake Road), Farmington Hills. Program includes Swedish folk songs, works by Chopin and Dvorak. Cost $10, students $5.
(313) 255-9705

LYRIC CHAMBER ENSEMBLE
"Broadway Days/Arabian Nights," 10:45 a.m. (brunch), 11:15 concert at the Gem Theatre in Detroit. Pianist Scott Woolley performs Broadway show tunes. Detroit Symphony Orchestra principal harpist Patricia Masri-Fletcher will play her own arrangements of Arabic music for harp, flute, viola, double-bass and percussion. She will be joined by DSO assistant percussionist David Taylor.
(810) 357-1111

VANGUARD VOICES & BRASS
"A Night at the Opera," 7:30 p.m. Saturday and Sunday, June 3-4, MacKenzie Fine Arts Center, Henry Ford Community College, 5101 Greenfield, Dearborn. Arias, duets and choruses from 11 well-known operas. Tickets $6 each available at the door.
(313) 943-2354

SOUTHFIELD SYMPHONY
Benefit Concert "Suite Moments," will feature the talents of Soprano Nancy Eldredge; pianist Sarina Ohno and violinist Anna Heiliger, 6:30 p.m. Saturday, June 17, Southfield Civic Center Pavilion. Evening includes a social hour with appetizers and cash bar, dinner at 7 p.m., auction at 8:15 p.m. and concert at 8:45 p.m. Tickets $40, $75, and $100. Tickets also available for concert and auction only for $10.
(810) 851-7408

MUSIC STUDY CLUB
Annual Installation Luncheon and musical program, noon Tuesday, June 6, Birmingham Temple, 28611 West 12 Mile Road. Tickets $18 (members) $24 (non-members).
(810) 543-2036

Dinner Theater

ANDERSON THEATRE
Greenfield Village Theatre Company presents "The Fantasticks!" 8 p.m. Fridays & Saturdays, to June 24; 4:30 p.m. Sunday, June 4. Tickets $10, combination dinner and theater package $29.50, inside Henry Ford Museum at Oakwood Boulevard and Village Road, Dearborn, west of Southfield Freeway.
(313) 271-1620, Ext. 383

STAR CLIPPER DINNER TRAIN
"Murder Madness!" Tuesdays and Thursdays, "I Shot the Sheriff," musical murder mystery, Wednesdays, "Cool Cats & Hot Chicks!" oldies review of music from 1950s & 1960s Fridays, Clipper Cabaret Sundays featuring Broadway show tunes. Train boards 6 p.m. Tuesday-Saturday, 7 p.m. departure; 4 p.m. boarding Sundays, 5 p.m. departure.
(810) 960-9440

GENITTI'S
"Holey Matrimony" continues weekends to September. Tickets $37.10 per person and includes dinner, non-alcoholic drink, and show.
(810) 349-0522

R. DEHL PRODUCTIONS
"Dead Quiet on the Set," audience participation murder mystery 7 p.m. (cocktails), 7:30 p.m. (dinner) Friday and Saturdays to June 24 at the Allen Park Motor Lodge Dinner Theatre, 14487 Southfield Road (1 mile south of I-94 and 1 mile north of I-75). Show starts as you arrive. Cost $20.95 per person includes dinner, show, coffee/tea and tax.
(313) 277-1982

Youth theater

MARQUIS THEATRE
"The Princess and the Pea," continues 2:30 p.m. Saturdays to June 17; 2:30 p.m. Sunday June 4. Tickets $5, 135 E. Main St., downtown Northville.
(810) 349-8110

Family Fun

DETROIT CHILDREN'S MUSIC FESTIVAL
At the Friends School, 1100 S. Aubin at Lafayette, 11 a.m. to 7 p.m. Saturday, June 3. Features a variety of performers including Grammy-winning pianist Johnny Allen. Tickets are $4 in advance, $5 at the door. Children must be accompanied by an adult. Doors open at 10 a.m.
(313) 832-2757

Restaurant Specials *from page 3B*

breakfast with guests including Chefs Milos Chelika, Jimmy Schmidt, Peter Loren, and Lorraine Pietman, culinary seminars, grand tasting, and urban marketplace. Tickets are $125 per person. The event will be preceded by a strolling dinner to introduce the new Chuck Muer Culinary Resource Library program 6 p.m. Tuesday, June 20. Tickets are $50 per person. A prelude dinner and culinary classic package is available for $150 per person.
(810) 471-6340

CAFE CORTINA
Owner Rina Tonon presents "Cena del Mediterraneo dinner," 7 p.m. Wednesday, June 28 at the restaurant, 30715 West 10 Mile, Farmington Hills. Coast along the Italian Riviera and enjoy seafood from Napoli, Sorento and Almafi. Chef Vincenzo Bassonetti who hails from this region will share many of his favorite seafood dishes. Music by Pino Marelli. The cost is $55 per person (not including tax or gratuity).
(810) 474-3033

Dining alfrescco

BATES STREET CAFE
On the Van Dusen Terrace of the Community House, 380 South Bates Street, Birmingham. Open 11:30-2:30 p.m. for weekday lunches, 5:30 p.m. Thursdays for light suppers preceding the Concerts in the Park Music series at neighboring Shain Park.
(810) 644-5832

COOK'S GARDEN CAFE
Outdoor grille opening June 1, 225 East Maple, Birmingham. To celebrate, they will stay open until 10 p.m. Monday-Saturday and will be open noon to 6 p.m. Sundays. The outdoor grill menu includes steaks, chicken, ribs, tuna steaks, whitefish and swordfish. "Music by Moonlight" Thursday nights.
(810) 645-9595

Menu specials

ALEXANDER THE GREAT
Ribs for two $12.95 at the restaurant, 34733 Warren, Westland. Movie and dinner packages available.
(313) 326-5410

FRAN O'BRIEN'S MARYLAND CRABHOUSE
Soft Shell Crabs now in season, trucked in every Monday and Thursday from the docks of the Chesapeake Bay to the restaurant at 621 South Opdyke Road, Auburn Hills. Maryland Blue crabs are coming soon.
(810) 332-7744


The Fair
LIVONIA FREE FAIR
SCHOOLCRAFT COLLEGE
HAGGERTY ROAD & 6 MILE AT I-275
11 BIG DAYS
JUNE 1 THRU JUNE 11
FREE – FREE – FREE – FREE – FREE
PARKING • ADMISSION • EXCITING CIRCUS ACTS
• FARMER JOHN'S PETTING FARM •
GIGANTIC FIREWORKS DISPLAY — SUNDAY, JUNE 11TH
THRILLING CARNIVAL RIDES!
PAY - ONE - PRICE EVERY DAY!!
Unlimited Rides
$15.00 Per Person
Opening till Closing
SAVE $2.00
VISIT PARTICIPATING KROGER & TACO BELL LOCATIONS OR THE WONDERLAND MALL FOR DISCOUNT RIDE COUPONS
CALL 313-885-6025
for schedule of events & money-saving specials!
ALCOHOL FREE!
SAFE FAMILY ENVIRONMENT!
Kroger
TACO BELL
WONDERLAND MALL
OVER 100 EXCITING ATTRACTIONS!
THRILLING RIDES, GAMES & FAIR FOOD!
FREE PETTING ZOO
FREE CIRCUS ACTS
FEATURING
MOTORCYCLE, AERIAL & TRAPEZE ACTS WITH SPECIAL DEATH-DEFYING GIANT WHEEL WALK.
SOMETHING FOR THE ENTIRE —— FAMILY! ——

Music teachers honored

West Bloomfield Township resident Betty Kowalsky Stasson was named "Teacher of the Year" by the Livonia Area Piano Teachers Forum on May 10.

She adds this to her teacher-of-the-year honors from the Detroit Musicians League in 1975 and 1987.

Stasson was recognized this time for leading a campaign to ban municipalities from banning people from conducting business in their homes. In some cities and townships, including West Bloomfield, it had been against the law to teach music in one's home.

Stasson and her husband Jerome, a violin teacher, had been turned in by a neighbor for teaching music in their house. Prosecution of the violation of the township ordinance inspired area lawmakers to initiate legislation making it illegal for a city or township to make it illegal to conduct business in one's own home.

The law banning such laws was signed by Gov. John Engler in December.

However, Mrs. Stasson wasn't the only music teacher in her house to win an award. Mr. Stasson was awarded an honorary membership to the Detroit Musicians League on May 15 in recognition of his years of service to the cause of music and musicians in the Detroit area.

Mr. Stasson is presently state string chairman of the Michigan Music Teachers Association.

In other music award news: Violinist Jeffrey Evans, 17, of Romeo, won first place in the Michigan Music Teachers Association state finals of the "Student Achievement Testing Competition" May 6. He is a student of Mr. Stasson.

Violinist Shannon Rose, 16, of Walled Lake was the second-place winner. She is a student of Mr. Stasson.

In the intermediate division, violinist Chiara Fasi, 15, of Lathrup Village was the first-place winner. She is a student of Irina Kovalsky of Oak Park.

Violinist Ai Takeuchi, 14, of West Bloomfield placed third in this competition. She is a student of Kovalsky.

You'll love reading
AT HOME
beginning June 8 in your
Observer

Get up-to-the minute Open House information!
Listed by city, on our easy to use voice telephone directory, just call from any touch tone telephone and hear the latest real estate information —it's as easy as 1-2-3.
1 Call 953-2020 from any touch tone telephone
2 To hear listings in Oakland County PRESS 1, in Wayne County PRESS 2 and for Additional Areas PRESS 3, or press the number following the city you are interested in:
3 Choose your price range and listen to the listings for the city you've chosen.
• To back up, PRESS 1
• To pause, PRESS 2
• To jump ahead, PRESS 3
• To exit at anytime press*
OAKLAND COUNTY-
Birmingham 4280
Bloomfield 4280
Farmington 4282
Farmington Hills 4282
Milford 4288
Novi 4286
Rochester 4285
Royal Oak 4287
Southfield 4283
South Lyon 4288
Troy 4284
Walled Lake 4286
Lakes Area 4281
WAYNE COUNTY-
Canton 4261
Garden City 4264
Livonia 4260
Northville 4263
Plymouth 4262
Redford 4265
Westland 4264
Dearborn 4315
ADDITIONAL AREAS-
Livingston County 4342
Washtenaw 4345
Other Suburban Homes 4348
THE Observer & Eccentric NEWSPAPERS
HOMELINE™ 953-2020
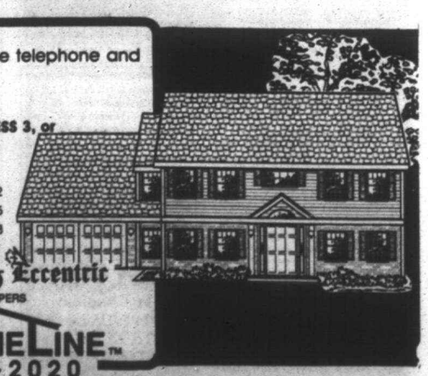

LET'S GO! MOVIES

Reeves makes an anemic 'Johnny Mnemonic'

TICKETS PLEASE



JOHN MONAGHAN

■ Science fiction is not necessarily about the future. It's about what interests audiences today — even if it doesn't fit so seamlessly into the plot.

Johnny Mnemonic has something on his mind and it hurts like hell. The 21st-century smuggler needs to download his microchip- implanted brain before all the information oozes out and fries what's left of his memory banks.

Meanwhile, every creep in town is after his head.

Not a bad prémise as sci-fi action movies go, but with sloppy writing and a poser performance by Keanu Reeves, you might as well call this one "Johnny Anemic."

Reeves was perfect for last summer's "Speed," sneering appropriately when mad bomber Dennis Hopper continually one-upped him. As "Johnny Mnemonic," he's not strong enough to generate much concern over his fate, which makes you wonder just how bad he was on stage in his much-publicized turn as "Hamlet."

Science fiction is not necessarily about the future. It's about what interests audiences today — even if it doesn't fit so seamlessly into the plot.

"Johnny Mnemonic" gives us a hero in a Quentin Tarantino-style dark suit with skinny tie. He talks tough and encounters the kind of bad guys you find in video games — a staff-wielding hippy preacher (Dolph Lundgren) who is more machine than man and another with a laser beam lasso (Takeshi).

There are also forays into virtual reality, as a computer- generated charicature of Johnny surfs the dangerous world of the Internet. The hyperactive computer animation might raise the pulse of somecomputer geeks in the audience, but it gave me a headache.

To say that "Johnny Mnemonic" looks like it was written by computers would be an insult to IBM. A computer program, after all, would have the good sense to make the movie readily understood by a general audience.

This one proposes that the world is now run by a pharmaceutical company which keeps people hopped up on technology implants. Characters run around with RCA jacks tracked along their arms, but how this — or any aspect of this future society — works is never fully explained.

Add to this the Lo-Techs, a rebel group that lives atop a dilapidated bridge. They inform Johnny that the chip on his shoulders could save the lives of millions.

Hollywood still keeps finding work for rapper Ice-T, here as a LoTech badass with a heart of gold. There's also a tough, but still cute, woman bodyguard (Dina Meyer) who helps Johnny out of various scrapes.

I stuck with "Johnny Mnemonic" hoping for an exciting finale. Instead I got a telepathic dolphin in a tropical fish tank, a military refugee who helps the Lo-Techs jam government signals.

There is a message in "Johnny Mnemonic," something about corporate evil and information overload. It's hard to swallow when junk movies like this are in themselves hits of bad technology.

To leave a message for John Monaghan, dial 953-2047, mailbox number 1866, on a touch-tone phone, fax him a note at 591-7279, or write him in care of Entertainment, Observer & Eccentric Newspapers, 36251 Schoolcraft, Livonia 48150.



Action thriller: *Keanu Reeves stars as Johnny, a 21st century mnemonic courier who dumped his memory banks to make way for his chip-enhanced, data-storage capacity in TriStar Pictures' new movie called "Johnny Mnemonic." The movie proposes that the world is now run by a pharmaceutical company which keeps people hopped up on technology implants. Characters run around with RCA jacks tracked along their arms, but how this — or any aspect of this future society — works is never fully explained.*

Screen Scene

A sampling *of what's playing at alternative movie theaters across metro Detroit as reviewed by John Monaghan.*

■ MAIN ART THEATRE
118 N. Main Street at 11 Mile, Royal Oak. Films play through at least Thursday, unless noted otherwise. Call (810) 542-0180 for information and showtimes. ($6.50; $4 students and matinee; $3 twilight)

"The Englishman Who Went Up a Hill but Came Down a Mountain" (Britain -1995). Hugh Grant stars in this witty character study about a pair of mapmakers who find they're no match for the people of a small Welsh town who will stop at nothing to ensure that their hill is declared a mountain.

"Braveheart" (USA - 1995). Mel Gibson's nearly three-hour-long epic about a Scotsman who sets his people free of English tyranny. Lots of bloody battles and a rousing performance by Gibson, who also produced and directed.

"The Picture Bride" (USA - 1995). A favorite at last year's Sundance Festival, the story of a young Japanese girl's arranged marriage to a man in Hawaii in 1918.

■ MAPLE THEATRE
4135 W. Maple, Bloomfield. All titles play through at least Thursday, unless noted otherwise. Call (810) 855-9090 for information. ($5.75; $3.75 students and matinee; $2.95 twilight)

"A Little Princess" (USA-1994). The story of a wealthy, precocious and loving child raised in India and sent to a New York boarding school when her father goes off to war. When he joins the list of those missing in action, she must fend for herself.

"The Englishman Who Went Up A Hill But Came Down a Mountain" (Britain - 1995). See Main Art Theatre listing above.

"Braveheart" (USA-1995). See Main Art Theatre listing above.

■ MICHIGAN THEATRE
603 E. Liberty, Ann Arbor. Call (313) 668-8397 for information. ($5; $4 studenteniors)

"Muriel's Wedding" (Australia-1994). Through June 4 (call for showtimes). An audience-pleasing comedy about a young woman deemed worthless by her friends and family who strikes out on her own in Sydney. Soon she discovers that life really can be as good as an Abba song.

"Dr. Zhivago" (Britain-1965). Through June 5 (call for showtimes). Julie Christie and Omar Sharif star in this love story set before and after the Russian Revolution. This is not the best of Lean's epics (dramatically it's overwrought), but expect it to look great in 70mm on the theater's massive screen.

■ STATE THEATRE
2115 Woodward, Detroit. Call (313) 961-5450 for information. ($1)

"Pulp Fiction" (USA-1994). 9 p.m. June 5 Quentin Tarantino's cult comedy about Los Angeles wiseguys benefits from knockout performances by Harvey Keitel and Samuel Jackson.



MURRAY CLOSE

Family film: *Liesel Matthews and Liam Cunningham star in the Warner Bros. film "A Little Princess," based on the novel.*

Coming Attractions

There's something for everyone at the movies. Here's a list of what's in the wings:

Opening Friday, June 2

■ **"The Bridges of Madison County"** — A traveling photo journalist passes through a small town in rural Iowa and falls into a brief but passionate affair. Though their tryst lasts a brief 4 days and they are never to meet again, the romance leaves deep and lasting memories for them both. Stars Clint Eastwood and Meryl Streep. Directed by Eastwood.

■ **"The Glass Shield"** — Police thriller that explores corruption and racism in the Los Angeles Police Department. Stars Michael Boatman, Lori Petty, Ice Cube. Rated R.

■ **"Fluke"** — "An adventure fable about a dog who discovers he was a man in his past life and sets out on a journey to find his way back to his home and family. (MGM) Rated PG. Stars Matthew Modine, Nancy Travis, Eric Stols, Max Pommerance.

Opening Wednesday, July 9

■ **"Congo"** — Action adventure based on Michael Crichton's best-seller about a group of explorers who go to Africa in search of a diamond-rich lost city. They are trapped by an intelligent breed of gorillas who turn man into the endangered species.

Opening Friday, July 16

■ **"Batman Forever"** — Third installment in the adventures of Batman. Introduces the villains Two-Face and The Riddler and ally Robin. Stars Val Kilmer, Tommy Lee Jones, Jim Carrey, Nicole Kidman and Chris O'Donnell.

Opening Wednesday, June 28

■ **"The Postman"** (Il Postino) — Story of Chilean poet/diplomat Pablo Neruda in exile in Italy, and the improbable friendship that develops between him and his unlettered postman. **Opening Friday, June 30**

■ **"Mighty Morphin Power Rangers: The Movie"** — Six high school students are suddenly transformed into the Power Rangers.

■ **"Smoke"** — Urban fable that chronicles the interwoven lives of characters who frequent a Brooklyn cigar store and end up changing each other's lives. Stars Harvey Keitel, William Hurt, Forest Whitaker, Stockard Channing and Ashley Judd.



PETER IOVINO

Fluke: *Max Pomeranc, Nancy Travis and Eric Stoltz star in the new film "Fluke."*

"SUPERB. THE STARS SHINE THE WAY THE STARS ARE MEANT TO SHINE."
Meryl Streep gives a fierce, funny, shattering performance. Clint Eastwood is both daringly vulnerable and invincibly masculine. These incomparable pros demonstrate what chemistry is all about."
— Cosmopolitan, COSMOPOLITAN
CLINT EASTWOOD MERYL STREEP
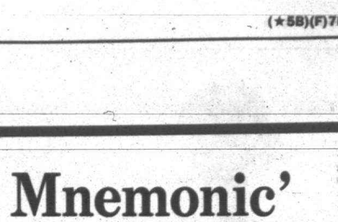
THE BRIDGES OF MADISON COUNTY
STARTS FRIDAY, JUNE 2nd
AMC ABBEY | AMC LAUREL PARK | AMC MAPLE
AMC STERLING CTR. | AMC WONDERLAND | BEACON EAST
GCC NOVI TOWN CTR. | MAIN ART THEATRE | SHOWCASE
SHOWCASE | SHOWCASE | SHOWCASE
SHOWCASE | STAR GRATIOT | STAR ROCHESTER
STAR TAYLOR | WEST RIVER | dts DIGITAL SOUND

FOR A LOVE THIS STRONG, THEY WOULD DO ANYTHING.
CHRIS O'DONNELL
DREW BARRYMORE
LOVE IS THE ULTIMATE RIDE
mad love
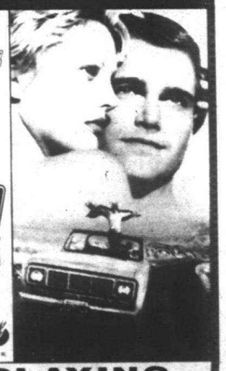
PG-13 Touchstone Pictures
NOW PLAYING
AMC BEL AIR 10 | AMC EASTLAND 5 | AMC LAUREL PARK
AMC OLD ORCHARD | AMC SOUTHFIELD CITY | AMC SOUTHLAND 4
CANTON | SHOWCASE | SHOWCASE DEARBORN
SHOWCASE | SHOWCASE | SHOWCASE WESTLAND
STAR GRATIOT AT 15 MILE | STAR JOHN R AT 14 MILE | STAR ROCHESTER HILLS
LAKESIDE | 12 OAKS | NO PASSES OR COUPONS ACCEPTED

Observer & Eccentric

Brings you:

Christian Singles Network™

Dedicated to bringing local area Christians together



TO PLACE YOUR FREE PRINT AD AND VOICE GREETING

CALL 1-800-739-3639

FREE Print Ad

FREE Personal Voice Greeting

FREE Message Retrieval once per day

TO RESPOND, BROWSE ADS AND LISTEN TO SYSTEM MATCHES

CALL 1-900-933-1118

ONLY $1.98 per minute, charges will appear on your monthly telephone bill.
You must be 18 years of age or older and have a touchtone phone to use this service.
Service provided by: Direct Response Marketing Inc. 2451 Wehrle Drive Williamsville, N.Y. 14221

FEMALES

SOUND INTERESTING?
SWF, 20, 5'5", brown hair, blue eyes, enjoys reading, concerts, writing poetry, movies, seeking sweet, kind, understanding SM, 20-28, with similar interests, for special relationship. Ad# 1122

LEAVE A MESSAGE
SBF, 19, 5'11", seeking SB/WM, 19-24, enjoys singing, partying, chilling, for possible relationship. Ad# 2932

NEVER MARRIED
SWF, 36, interested in meeting a SWM, 25-45, fun to be with, for friendship, leading to possible relationship. no game players please. Ad# 5460

DYNAMITE SMILE
DWF, 40s, exercise, 5'7", attractive, athletic, degreed, seeking permanent relationship with a SWM, who is tall, handsome, athletic, healthy, has a sense of humor, enjoys concerts and quiet evenings at home. Ad# 5789

TREASURES EACH DAY
SF, 5'7 1/2", 132lbs., values family, self, animals, N/S, non-drinker, honors the child in everyone, good sense of humor, seeking kind, caring SM, who shares her views. Ad# 8383

NEVER MARRIED
SWCF, 4', 5'6", blonde hair, enjoys sight-seeing, museums, travel, seeking WM, to age 48, 5'8" or taller, NRM, no kids, possible relationship. Ad# 5319

PROFESSIONAL LADY
SBCF, 31, seeking tall SBCM, 35-45, 200lbs., who enjoys quiet dining out, movies, for possible relationship. Ad# 8444

BORN AGAIN
Attractive SWF, 26, no kids, looking for easygoing, handsome SWCM, 25-31, no kids, born again, Baptist pre-ferred, possible relationship. Ad # 3513

PHYSICALLY FIT
Never married SWCF, 36, 5'8", 125lbs., brunette, no kids, seeking handsome, professional SWM, 25-38, never married, for friendship first, maybe relationship. Ad# 3337

FORMER MUSIC TEACHER
DWF, 41, 5'9", medium build, dark blonde hair, hazel eyes, home owner, attractive, good sense of humor, financially and emotionally secure, enjoys family activities, seeking SWM, 40-48, for possible relationship. Ad# 1954

SINGLE MOM
SBF, 31, enjoys movies, church, walks on the beach, looking for SM, with similar interests, possible relationship. Ad# 1121

LOVES PEOPLE
SBF, 19, 5'11", enjoys singing, dancing, reading, searching for SBM, 19-24, with similar interests, possible relationship. Ad# 2932

CIRCLE ME
Attractive DWF, 44, 5'7", no kids, enjoys church, seeking SCM, 40-53, financially secure, for friendship, possible relationship. Ad# 9989

REAL DREAMER
SWF 25, 5'8" quarter size, looking for SWM, 23-30, for possible relationship. Ad# 4270

ITALIAN LADY
SF, 26, looking for SM, 25-40, Italian, enjoys movies, walking, sports, for friendship. Ad# 9935

LOVES THE COUNTRY
Professional SF, 27, 5'2", 120lbs., smoker, enjoys long walks, candlelight dinners, seeking SM, 5'7"-6'1", 175lbs. no kids, never married, for good times. Ad# 1227

INTO SPORTS
SF, 44, 5'5", enjoys biking, outdoors, going to the park, looking for SM, to share interests with. Ad# 7990

PART-TIME MOM
DWF, 32, 5'2", enjoys reading, horse back riding, camping, looking for SM, for friendship first. Ad# 1082

VERY FAMILY-ORIENTED
DWF, 37, Catholic, single mom, kindergarten, fun-loving, professionally employed, enjoys almost everything, seeking SWM, 35-42, similar qualities, for possible relationship. Ad# 2742

BABY BLUE EYES
SWCF, 31, 5', light brown hair, great sense of humor, romantic, caring, NS, non-smoker, single mom, seeking honest SBM, 29-36, under 5'10", N/S, non-drinker, spiritual) equal or better. Ad# 3864

VERY YOUNG LOOKING
SWF, young 49, likes movies, outdoors, dining, seeking 35-45C who doesn't drink, smoke, or do drugs. Ad# 2334

BEAUTIFUL PERSON
SWF, 40, attractive, slender, degreed, athletic, enjoys outdoors, concerts, theater, seeking SWM, 35-45, who is degreed, healthy, athletic SWM, 40-55, N/S, for permanent relationship. Ad# 2334

CALL ME
SWF, 49, queen-sized, brown hair, green eyes, great sense of humor, enjoys sports, various other interests, seeking SWM, 40-55. Ad# 3235

GARDEN CITY AREA
SWF, 40, 5'9", enjoys music, quiet dinners, dancing, animals, movies, theater, seeking SM, 35-45, who shares similar interests, romantic, respectful, SM, 43-55, serious marriage-minded relationship. Ad# 6866

COMMUNICATION WANTED
SF, 28, mom of one, outgoing, enjoys the finer things in life, looking for SM, to spend time with for friendship, maybe more. Ad# 7029

ENJOYS LIFE
Professional SWF, 31, active, enjoys dining, plays, movies, travel, seeking attractive SM, 27-37, N/S, who enjoys life, is ready for committed friendship and love. Ad# 2109

SON OF ONE
SBF, 20, interested in movies, theater, parties, going to SM, loves children, walks, amusement parks, going to SM, loves children, walks, amusement parks, going to the movies, simple things in life. Ad# 1797

PUTS GOD FIRST
SF, 45, attractive, would like to meet an attractive, honest, caring, fun, 40+, similar beliefs, for friendship, fun, possible romance. Ad# 9111

SMILE SOON
SBF, 31, in search of a sincere, faithful, honest, SM, who is romantic, church going, open, for friendship lead to possible relationship. Ad# 1121

YOUTH MINISTER
SWF, 24, full-figured, black hair, blue eyes, likes comedy, movies, pool, romantic evenings at home, seeking SM, open-minded, understanding, to spend time with. Ad# 3232

MOM OF TWO
SF, 37, 6', works full-time, puts children first, Methodist, educated, intelligent, good morals, seeking similar SM. Ad# 2420

COLLEGE STUDENT
SWF, 21, 5'4", 130lbs., attractive, loving, attractive SM, well-built, educated, pets preferred, for good times, friendship, possible relationship. Ad# 5075

NO MIND GAMES
DWF, 24, 5'4", blue eyes, blonde hair, likes movies, dancing, music, seeking SWM, 24-34, with similar interests, for possible relationship. Ad# 1900

CARING AND CONSIDERATE
SF, 24, 5'4", 175lbs., brown hair/eyes, likes biking, bowling, seeking SM, 23-32, considerate of others, likes kids and shares interests. Ad# 1070

ATTRACTIVE
SWF, 31, enjoys camping, fishing, outdoors, theater, dining, seeking secure, honest, sincere SWM, 28-38, tall, large build, strng free, similar interests. Ad# 1954

SINGLE DADS WELCOME
DWF, 40s, exercises, 5'7", attractive, athletic, degreed, seeking permanent relationship with a SWM, who is tall, handsome, athletic, healthy, has a sense of humor, enjoys concerts and quiet evenings at home. Ad# 5789

LET'S HAVE FUN
SWM, 28, 6'3", 220lbs., enjoys camping, fishing, hiking, seeking honest, sincere D/SF, proportionate, with similar interests, for summertime fun. Ad# 3232

GOOD SENSE OF HUMOR
DWM, 31, 5'8", 130lb., into working out, dancing, outdoor parties, seeking attractive, athletic SF with outgoing personality and a sense of humor, being a libertarian is a big plus. Ad# 8624

PILL OUT MY LIFE
SM, 46, 6'1", 195lbs., brown hair, blue eyes, enjoys togetherness, outdoors, camping, fishing, looking for SF, similar interests, possible relationship. Ad# 5960

POSITIVE OUTLOOK
DWM, 40, 6', 185lbs, N/S, non-drinker, brown hair, hazel eyes, works afternoons, enjoys rollerblading, concerts, animals, working out, looking to slim SF, 28-40 N/S, non-drinker for friendship. Ad# 1753

FRIENDS FIRST
SWM, 22, 6', blue eyes, enjoys dining out, dancing, working out, looking for SF, sense of humor relationship later. Ad# 5999

MOVIE BUFF
SWM, 18, 5'8", athletic, blond hair, blue eyes, seeking SF with similar interests, for friendship and possible relationship. Ad# 7753

MUSTACHED
SWM, 24, 5'10", 168lbs., long dark hair, enjoys keeping busy, seeking attractive SWF, 18-28, petite and sporty, casual, enjoys nights out, shooting pool, for possible relationship. Ad# ????

QUIET TYPE
SWM, 32, 6', brown hair, blue eyes, medium build, never married, electrical engineer, loves outdoors, pets, movies, dining out, seeking attractive SF, who is interested in meeting a nice guy. Ad# 2356

ROYAL OAK-BIRMINGHAM AREA
SWM, 32, enjoys movies, biking, movies, walks, fellowship, seeking SWF, 25-36, loves the Lord but is not legalistic, for possible relationship. Ad# 2727

ANTIQUE HUNTER
SWM, 54, 5'10", 170lbs., strong morals and values, seeking healthy SWF 36-54, easygoing and easy to get along with, for friendship and possible relationship. Ad# 4747

REFEREE
DWM, 53, tall and thin, but has a big heart, does not like the single life, likes talking, long drives, seeking a lady interested in a long term relationship. Ad# 3291

REDFORD AREA
Attractive WM, 29, 5'7", enjoys movies, reading, seeking sincere, caring, honest SF, not into drugs or head games. Ad# 1995

RECENT COLLEGE GRAD
SM, 21, 5'3", likes talking chances, seeking SWF, 21-25, 5'1-5'5", doesn't believe in playing mind games, must have strong family values. Ad# 1672

ENERGETIC
SM, 23, romantic, enjoys walks in the park, picnics, dining out, looking for open-minded, kind SF with similar interests, possible relationship. Ad# 8032

WANTS CHILDREN SOME DAY
SM, 42, 5'10", 160lbs., looking for caring SF, sense of humor, who enjoys golfing, picnics, walks in the park, possible relationship. Ad# 1479

SEEKING ASIAN BEAUTY
DWM, 39, intelligent, educated, enjoys family activities, seeking younger Asian SF, for friendship, leading to friendly marriage. Ad# 8676

LEAP OF FAITH
SWM, 40, 6' 185lbs, N/S, non-drinker works afternoons, enjoys biking, rollerblading, working out, concerts, looking for tall slender SF 28-40 with similar interests, possible friendship/relationship. Ad# 1753

STOP LOOK LISTEN
SWM, 22, 5'11", 190lbs., looking for SWF, 19-25, down to earth, who enjoys working out, dancing, rock music, movies, possible relationship. Ad# 7860

LIKES MOONLIGHT WALKS
SWM, 34, 5'10" enjoys cooking, reading, romantic nights, seeking financially secure SWF, 21-40, drug-free with similar interests, possible relationship. Ad# 9433

KIND AND CARING
SWCM, 32, 5'9", 150lbs., enjoys tennis, biking, theater, seeking SF 22-33, N/S, similar interests, for friendship/relationship. Ad# 7651

LOVES TO DANCE
SWM, 45, 5'9", 190lbs., enjoys biking, walking, golfing, looking for proportionate SF, 38-47, kids ok, with similar interests, for possible relationship. Ad# 1223

VERY OPTIMISTIC
SM, 27, 5'5", 145lbs., highly motivated, confident, comfortable with self, seeking petite SF, 20-30, with similar qualities, for possible relationship. Ad# 4747

NICE GUY
DWM, 53, tall and thin, but has a big heart, does not like the single life, likes talking, long drives, seeking a lady interested in a long term relationship. Ad# 3291

FRIEND/FAMILY ORIENTED
SWM, 45, 5'9", 190lbs., N/S, business professional, three grown children, likes riding bike, softball, dancing, playing cards, seeking SF with similar interests for relationship. Ad# 1223

FRIEND FIRST
SWCM, young 43, business owner, enjoys spontaneous weekends, travels, horse shows, seeking SF, who would be interested in growing together. Ad# 6797

GREAT PERSONALITY
SM, 28, professional, fun-loving, loves kids, the outdoors, quiet evenings at home watching movies, seeking SF with similar interests for friendship, leading to possible relationship. Ad# 9089

ENTREPRENEURIAL
SBM, 30, 5'10", 200lbs., business owner seeking attractive SWF, medium to full-figured SF to get together with for romantic evenings. Ad# 4480

NONDENOMINATIONAL CHRISTIAN
SWM, 27, 5'11", 190lbs., black hair, brown eyes, N/S, non-drinker, likes dining out, movies, outdoor activities, seeking like minded SF, for possible relationship. Ad# 1875

INTELLIGENT, ATTRACTIVE
SWM, 43, blond hair, blue eyes, 6'/ell, ready to settle down with special SF, likes all types of music and dancing, looking for a trustworthy guy. Ad# 3352

LIKES SPORTING EVENTS
SWM, 22, 5'11", Catholic, enjoys working out, cycling, beach, seeking attractive, slender SWF 19-25, down to earth with similar interests. Ad# 7860

WORKS OUT
SBM, 25, 6'2", 205lbs., athletic build, likes movies, dining out, concerts, having fun, seeking SF attractive, fit, old-fashioned values and morals. Ad# 5533

HAPPY, POSITIVE, HUMOROUS
DWM, 47, 5'6", engineer, dad of two, enjoys roller blading, cycling, seeking slim, fit SF, N/S, likes kids, single moms welcome. Ad# 5023

WELL-MANNERED GENTLEMAN
SWCM, 41, 5'9", 165lbs., never married, financially secure, attractive, sensitive, affectionate, thoughtful, spontaneous, considerate, seeking slender SF, similar qualities. Ad# 9525

CASUAL MALE
SM, 60s, 6', Catholic, N/S, enjoys movies, dining out, travel, seeking slim F, with same interests, in Wayne County area. Ad# 6777

QUIET TYPE
SM, 32, 6', brown hair, blue eyes, electrical engineer, never married, enjoys outdoors, pets, movies, dining out, fun, seeking attractive SF, who is interested in growing

WANTS WALKS & TALKS
SWC dad, 32, 5'8", 165lbs., brown hair, blue eyes, seeking F, for friendship, to rescue me from cartoons & animal hockey. Ad# 4258

CHECK THIS ONE
SWM, 30, tall, slender, attractive, enjoys movies, dining out, kids, sports, animals, seeking SWF 25-36, for fun & romance. Ad# 1492

TRAVEL MORE
DWM, 45, 5'9", 190lbs., N/S, enjoys movies, outdoor activities, boating, golf, dancing, seeking down to earth SF, 38-47. Ad# 1223

ATTRACTIVE, SINCERE, HONEST
SWM, 30, 5'9", 150lbs., brown hair, blue eyes, fit, enjoys long walks, bike riding, bowling, animals, seeking honest, sincere, fit SF 22-33, for possible long term relationship. Ad# 9327

INTERESTED IN YOU
SM, 26, enjoys outdoors, loves to make people laugh & smile, seeking SF 18-33, for friendship, possibly start relationship. Ad# 8424

FUN LOVING GENTLEMAN
SWM, 41, loving, responsible, financially stable, athletic, college educated, attends church, N/S, enjoys sports, dancing, museums, seeking slender SF 29-42 Ad# 4141

UNIVERSITY STUDENT
SM, 20, 6'1", enjoys movies, sports, dinners, playing basketball videos, reads, seeking classy SBF, sense of humor, good times, possible relationship. Ad# 5420

VERY ATTRACTIVE
SWM, 25, passionate, about life, a little shy, romantic, looking for a pretty SWF, N/S, height and weight proportionate with similar qualities Ad# 1604

TALL AND HANDSOME
SWM, 25, baby blue eyes, big bright smile, considers honesty the best policy, follows the Lord, would like to meet an attractive SWCF, for good times, good conversation, friendship and maybe more. Ad# 1414

NOT A HEALTH NUT
SWM, 23, 5'9", 180lbs., likes to keep in shape, seeking SF, 18-26, adventurous and spontaneous, likes to be shown a lot of affection. Ad# 7891

ENJOYS WORKING OUT
SM, 28, 5'9", 195lbs., muscular build, brown hair/eyes, enjoys quiet evenings at home watching movies, long walks, seeking SF, 20-30, family values/NS/D/S. Ad# 1075

SEEKING SPECIAL SOMEONE
SM, 23, 6'2", 225lbs., long brown hair/eyes, fun-loving, enjoys walks, dining out, movies, romance, seeking SF Ad# 6652

PIT & TALL
SWM, 22, 6', 200lbs., brown hair, blue eyes, enjoys outdoors, horseback riding, seeking SF, 19-28, respectful of feelings. Ad# 8555

HAS VARIOUS INTERESTS
Professional WM, 45, 5'9", 160lbs., N/S, businessmen, enjoys dancing, outdoor activities, movies, barbecues, friends, seeking SF, Ad# 1223

SEEKING FRIENDSHIP FIRST
SWM, 23, 6'1", brown hair, hazel eyes, employed, N/S, social drinker, enjoys music, reading, dancing, dining, seeking SF, to share friendship first. Ad# 9444

A HOME OWNER
DWM, 28, employed, one daughter, N/S, non-drinker, enjoys outdoor activities, fishing, hiking, park walks, seeking petite, active SF, 25-35, sense of humor, kids OK. Ad# 6146

ANSWER ALL RESPONSES
SWM, 30, tall, attractive, enjoys animals, movies, kids, restaurants, sports, seeking SWF, 25-35, for fun & romance. Ad# 1492

HAS FISH TANK
SWM, 19, 5'11", 165lbs., blond hair, blue eyes, Roman Catholic, enjoys movies, sports, quiet times, fishing, cats, salt water fish, seeking mature, honest, SWF, for relationship. Ad# 4321

SEEKS FRIEND
SM, 25, enjoys movies, bowling, going out, shopping, dining out, romance, would like to meet a SF same interests, for possible relationship. Ad# 1492

MAKING A WISH
WWWM, young and active, 60, 5'7", 155lbs, N/S, in search of a caring, big-hearted, attractive, SWF, 40-50 N/S, to share time and love with. Ad# 5464

UNIFORMED MAN!
SWM, 24, 5'11", brown hair/eyes, physically fit, police officer trainee, college educated, seeking professionally employed, SWF, 22-26, who love the outdoors, camping, skiing, mystery science theatre. Ad# 5150

SHY
SM, 20, 5'11", 198lbs., blue eyes, likes sports, camping, bowling, seeking SF, to share interests, time and possible relationship with. Ad# 6242

BODY BUILDER
SM, 29, 5'7", 178lbs., built, light brown hair, blue eyes, home owner, enjoys sports, camping, canoeing, fishing, seeking SF, pubs that Jell. Send first letter. Ad# 9857

WORKS AFTERNOONS
SM, 24, seeking SWF, 18-26, N/S, social drinker, preferred, spontaneous, likes bowling, dining, exercising, camping, canoeing. Ad# 6866

ATTENDS COLLEGE
SWM, 24, 5'10", 168lbs., N/S, social drinker, sportsminded, enjoys pool, the beach, playing cards, in search of a like-minded SF, to share time and possible romance with. Ad# 2222

ADVENTUROUS
SM, 25, 5'10", 250lbs., brown hair, hazel eyes, enjoys bowling, softball, walks in the park, roller blading, seeking SF, similar interests. Ad# 4000

ATTORNEY
SM, 28, likes bookstores, silly movies, trying new recipes, dancing, interested in meeting an intelligent, educated, moral SF, for possible relationship. Ad# 1966

QUEER MINDED
SM, 23, takes his problems very seriously, likes doing different things, seeking SF, not into games, for possible relationship. Ad# 8877

ROMANTIC, GENTLE, SINCERE
WWWM, early 60s, attractive, healthy, N/S, non-drinker financially/emotionally secure, enjoys card, travel, outdoors, seeking slender, petite, like-minded SF, sincere, honest, for commitment. Ad# 9687

SEEKING MR. RIGHT?
SWM, 43, 5'8", 165lbs., attractive, N/S, non-drinker, attends church, enjoys seeking a compatible, slender SF, for possible relationship. Ad# 9901

COUNTRY AT HEART
DWM, 39, 5'10", 190lbs., father of three, attractive, entrepreneur, home owner, likes dancing, dining, family life, seeking wholesome, fit, 5'2"-5'6" SF. Ad# 7394

LOVES TO LAUGH
SWM, 29, 5'8", Catholic, likes golf, dining, concerts, laughter, seeking Catholic SF, 24-34, under 5'6", spontaneous, to share interests and time with. Ad# 4593

IN CONSTRUCTION
SM, 49, 6'1", 220lbs., well-traveled, home owner, happy but lonely, ready for commitment, seeking SF, for friendship leading to relationship. Ad# 8378

DEERBORN AREA
SM, 38, Italian, attractive, professional, enjoys indoor and outdoor activities, seeking attractive, petite, feminine SF for possible long term relationship. Ad# 1008

TOP EXECUTIVE
SM, 44, 6', generous, loving, passionate, intelligent, creative, caring, humorous, romantic, seeking romantic, affectionate, loving, caring SF, for honest relationship. Ad# 1217

FARMINGTON AREA
SM, 31, black hair, brown eyes, warm, caring, sensitive, romantic, old-fashioned, interested in one-on-one relationship with SF, similar qualities. Ad# 7890

ITALIAN SPEAKING
SM, 29, Catholic, likes to make a woman laugh, seeking Italian speaking, attractive SF, mid to late 20s, Catholic, ready to be swept off her feet. Ad# 1001

LOVING AND RESPONSIBLE
SWM, 41, looks 35, attractive, N/S, college educated, never married, financially secure, attends church regularly, athletic, considerate, affection, seeking slender SCF 24-40, of good moral character. Ad# 4141

LOVES THE OUTDOORS
SWM, 26, hates sitting around the house, would like to meet a like-minded SF, interested in having a few laughs and maybe finding that special someone. Ad# 6214

YOUNG LOOKING
SWM, 49, works out regularly, likes antique hunting, working with wood and stained glass, dancing, bicycling, seeking SF to share quality time and interests with. Ad# 1338

TRUCK DRIVER
SM, 28, dad of three, would like to meet a SF, who is not into mind games, enjoys quiet evenings at home, movies, walks, the simple things in life Ad# 6836

MASS EVERY WEEK
SWM, 29, 5'7", 170lbs., brown hair/eyes, docile, honest, N/S, non-drinker, father, home owner, enjoys sports, going out, camping, canoeing, dining out, seeking wonderful, beautiful SWF, future welcome. Ad# 3657

SEEKS SOULMATE
SWM, 32, 6'2", black hair, hazel eyes, Catholic, enjoys sailing by the water, seeking SWF, 25-32, to spends life with. Ad# 2422

LEAVE A MESSAGE
DWM, 44, 5'7", 195lbs, medium build, long brown hair, N/S, light drinker, enjoys outdoors, more, seeking small, medium, SWF, 35-46. Ad# 6969

DOWN TO EARTH
SWM, 33, enjoys outdoors, reading, movies, quiet times, would like to meet a SWF, with the same interests, for long term relationship. Ad# 8176

ROMANTIC
SWM, 27, 5'6", 150lbs., brown hair/eyes, positive, happy, enjoys working hard, playing hard, dancing, roller blading, movies, N/S, non-drinker, family man, two kids seeks SWF, with same interests. Ad# 5555

HAS FISH TANK
SWM, 19, 5'11", 165lbs., blond hair, blue eyes, Roman Catholic, enjoys movies, sports, quiet times, fishing, cats, salt water fish, seeking mature, honest, SWF, for relationship. Ad# 4321

SEEKS FRIEND
SM, 25, enjoys movies, bowling, going out, shopping, dining out, romance, would like to meet a SF same interests, for possible relationship. Ad# 1492

SHY, SENSITIVE
SPBF, early 40s, seeks SWF in her 30s, for friendship as a foundation to a relationship. No pictures. N/Drugs ☎ 3893 (exp6/29)

SWEET & SASSY
Spontaneous, slim, early blonde, 43, loves all the usual stuff, especially hugs, laughter, sun and sea, traveling, dancing. Seeking fun, intelligent, classy, caring, sharing gentleman for kisses, kandles, chemistry. ☎ 1050 (exp6/29)

BROWN-EYED BLONDE
Happy, attractive DWPF, 49, 5, average weight, loves dancing, bowling, gamblers, romance and romantic evenings. Seeking Mr. Right under 61 to love, laugh and be happy. Let's be kids again! ☎ 1358 (exp6/29)

SUMMER IN THE CITY
Long-legged SF, 47, blonde, touch of class, seeks that special SWM, 40-45, who looking for this great gal. Seeking 6'+, employed, honorable, financially energetic, monogamous, for possible lifetime relationship. ☎ 1358 (exp6/29)

STRAWBERRY-BLONDE
Pretty, petite, outgoing, fun, business owner. Loves antiques, horseback riding, events, up north. Seeking warm, successful SWM, 40-53, for romance. Bloomfield area. ☎ 1353 (exp6/29)

FRIENDS FIRST
SWF, 24, dark/dark, mother of one, easygoing, likes the outdoors, bowling, camping, sports. Seeking SM, 24-28, around 170lbs, tall, dark, blue eyes. ☎ 1209 (exp6/29)

FAT ADMIRERS ONLY
Big, beautiful, queen-sized, DWF, 42, very romantic, passionate, fun-loving, outgoing, sense of humor, honest, sincere, seeks gent, 6'+, a mature, sincere, S/DM, for LTR. ☎ 1324 (exp6/22)

EUROPEAN
Honest, classy, warm-hearted DWF, 54, 5'7", 140lbs, seeks attractive, taller, high-spirited, conscientious, intelligent, healthy N/S, 50-60, for long-term happiness. ☎ 1318 (exp6/22)

SEXY YET SOPHISTICATED
Bright blue eyes, light blonde hair, 5'3", 108lbs, DWF, 43, enjoys Catholic, degreed professional, and part-time model. You are sensitive and adorable. ☎ 1319 (exp6/22)

SWEET, SLIM, BEAUTIFUL
Blonde PhD seeks handsome, fit, refined gentleman, 48ish, degreed, well-traveled, country clubs, who enjoys the finer things in life. Golf a plus. ☎ 1303 (exp6/29)

SUMMER & BEYOND...
DWF, 38, 5'4", enjoys running, long walks, sporting events and concerts. Seeking energetic, sincere gentleman, 36-45. ☎ 1299 (exp6/15)

DARK AND LOVELY
Beautiful, dark brown hair, 130lbs, 5'3", seeks handsome SWM, well-built, long-haired, tattooed-type who likes to have a lot of fun. ☎ 1293 (exp6/15)

HEALTHY DWF
Well-built, 50, 5'5", brunette, seeks good-looking, healthy M, 5'11"+, N/S, 50-60 who enjoys golf, travel, LTR. Livonia area. ☎ 1363 (exp6/29)

VERY NICE COMPANION
Very attractive SBF, 5'3", 125lbs, seeks handsome, financially secure male late 40s-50s, physically fit, generous, romantic for dining out, concerts, evenings, travel and fun. Let's get answered. ☎ 1373 (exp6/29)

COMMUNICATION A MUST!
SF, enjoys homelife, dining out, dancing, theater, musicals, long walks and good, comfy conversation. Seeking SM, 45-60 with similar interests, who knows how to communicate for LTR relationship. ☎ 1389 (exp6/29)

SOMEONE SPECIAL
SWF, 31, attractive, tall, outgoing and friendly, enjoys swimming, running, boating, the outdoors, quiet evenings and dining out. Seeking SWM, 25-40, with good morals/values and friendship/possible relationship. ☎ 1390 (exp6/29)

SHY, SENSITIVE
SPBF, early 40s, seeks SWF in her 30s, for friendship as a foundation to a relationship. No pictures. N/Drugs ☎ 3893 (exp6/29)

SWEET & SASSY
Spontaneous, slim, early blonde, 43, loves all the usual stuff, especially hugs, laughter, sun and sea, traveling, dancing. Seeking fun, intelligent, classy, caring, sharing gentleman for kisses, kandles, chemistry. ☎ 1050 (exp6/29)

BROWN-EYED BLONDE
Happy, attractive DWPF, 49, 5, average weight, loves dancing, bowling, gamblers, romance and romantic evenings. Seeking Mr. Right under 61 to love, laugh and be happy. Let's be kids again! ☎ 1358 (exp6/29)

SUMMER IN THE CITY
Long-legged SF, 47, blonde, touch of class, seeks that special SWM, 40-45, who looking for this great gal. Seeking 6'+, employed, honorable, financially energetic, monogamous, for possible lifetime relationship. ☎ 1358 (exp6/29)

STRAWBERRY-BLONDE
Pretty, petite, outgoing, fun, business owner. Loves antiques, horseback riding, events, up north. Seeking warm, successful SWM, 40-53, for romance. Bloomfield area. ☎ 1353 (exp6/29)

FRIENDS FIRST
SWF, 24, dark/dark, mother of one, easygoing, likes the outdoors, bowling, camping, sports. Seeking SM, 24-28, around 170lbs, tall, dark, blue eyes. ☎ 1209 (exp6/29)

FAT ADMIRERS ONLY
Big, beautiful, queen-sized, DWF, 42, very romantic, passionate, fun-loving, outgoing, sense of humor, honest, sincere, seeks gent, 6'+, a mature, sincere, S/DM, for LTR. ☎ 1324 (exp6/22)

EUROPEAN
Honest, classy, warm-hearted DWF, 54, 5'7", 140lbs, seeks attractive, taller, high-spirited, conscientious, intelligent, healthy N/S, 50-60, for long-term happiness. ☎ 1318 (exp6/22)

SEXY YET SOPHISTICATED
Bright blue eyes, light blonde hair, 5'3", 108lbs, DWF, 43, enjoys Catholic, degreed professional, and part-time model. You are sensitive and adorable. ☎ 1319 (exp6/22)

SWEET, SLIM, BEAUTIFUL
Blonde PhD seeks handsome, fit, refined gentleman, 48ish, degreed, well-traveled, country clubs, who enjoys the finer things in life. Golf a plus. ☎ 1303 (exp6/29)

SUMMER & BEYOND...
DWF, 38, 5'4", enjoys running, long walks, sporting events and concerts. Seeking energetic, sincere gentleman, 36-45. ☎ 1299 (exp6/15)

DARK AND LOVELY
Beautiful, dark brown hair, 130lbs, 5'3", seeks handsome SWM, well-built, long-haired, tattooed-type who likes to have a lot of fun. ☎ 1293 (exp6/15)

FANTASTIC WOMAN
Not just another female, one-of-a-kind and hard to find, very loving, giving, trim, attractive, romantic, creative, intelligent SWF, 44, 5'3". ☎ 1294 (exp6/29)

FREE-SPIRITED
Down-to-earth artist, 40s/50s, enjoys outdoors, animals and privacy. Seeking non-smoker, sensitive, open-minded, SWM. ☎ 1299 (exp6/15)

ATTRACTIVE
would like to meet Mid-Eastern man in his 40s-50s, N/S, professional (engineer or medical field preferred), have a passion for bald heads. ☎ 1276 (exp6/15)

EUROPEAN REDHEAD
Affectionate, passionate, SWF, 58, searching for honest, affectionate SM, 50-65, for romance and possibly more. No games. No drugs. ☎ 1277 (exp6/15)

TICK-TOCK, TICK-TOCK
Don't miss this opportunity! Attractive, but frugal SWF, 31, shares many varied interests. Seeking tall, husky, secure romantic SWM, 28-36, who is free for friendship/possible relationship. ☎ 1279 (exp6/15)

LOOKING FOR SOMEONE
to love. I'm a SWF, 21, 5'10", 145lbs., brown hair, blue eyes. I enjoy movies and going out to parties. someone to love, laugh and be with. ☎ 1288 (exp6/15)

LIKES TO HAVE FUN
DWF, very attractive, 5'7", 125lbs, blonde/blue, enjoys archery, karate, camping & the outdoors. Athletic build. Must be attractive, honest and like to have fun. Kids ok ☎ 1288 (exp6/15)

SENSE OF HUMOR
SWCPA who enjoys sports, traveling and music, likes 35-41, N/S, N/D. ☎ 1289 (exp6/15)

SEEKING CHRISTIAN MAN
SBF, 31, likes dancing, 5'6", 140lbs, is marriage-minded and family oriented, seeking SM, employed, with good sense of humor. ☎ 1272 (exp6/15)

VERY PRETTY
SF, 30 5'3", 125lbs, seeks educated, attractive SM, 27-35, for very sincere SM. Smoker ok. Serious inquiries only. ☎ 1273 (exp6/15)

LOOKING-EYED ANGEL
Creative DJF, degreed professional, 5'4", turn-ons: sparkling blue eyes, primates, music, art, art fairs, flea markets, long walks. Seeking kind, family oriented, S/DM, 47-55, with similar interests. Genuine, no games. ☎ 1271 (exp6/15)

FLOAT YOUR BOAT
Make your day. 49 year-old entrepreneur, pretty, successful, looking for her soul mate. Any sincere, Clean-cut, Italian male, 40-50, please reply. ☎ 1268 (exp6/8)

WANTED: AVERAGE JOE
Fun-loving, caring widowed WF, 46, 5'6", 150lbs, excellent cook, enjoys cooking, camping, canoeing and canoeing. Seeking WM, 45-50, similar qualities/interests. Let's start as friends. ☎ 1270 (exp6/15)

I NEED A HERO
Cute DWF, 32, 5'2", H/W proportionate, smoker, enjoys sports, camping, outdoors, seeks SWM, 30-43, 25-35, similar interests, for a great summer and who knows. ☎ 1246 (exp6/8)

MALES

Christian Singles Network is available exclusively for single people seeking relationships with others of common faith. We reserve the right to edit or refuse any ad. Please employ discretion and caution; screen respondents carefully. Avoid solitary meetings, and meet only in public places.

M	Male	H	Hispanic	S	Single
F	Female	A	Asian	D	Divorced
W	White	NA	Native American	WW	Widowed
B	Black	C	Christian	N/S	Non-smoker

LOOKING FOR SPECIAL LADY
SM, 50, 5'9", 150lbs., brown hair/eyes, enjoys dining out, theater, seeking attractive, petite SF, 40-55, who enjoys life, is ready for committed friendship/love. Ad# 1115

CIRCLE THIS ADS!
SWCM, 23, 6', 195lbs., brown hair, blue eyes, employed, N/S, seeking SWM, 20-40, with similar interests, educated SF, 20-30, with similar/different interests, for fun times. Ad# 9111

LOOKING FOR LOVE
SWF, 20, 5'5", blonde hair, blue eyes, enjoys reading, poetry, walks in the park, seeks kind, sweet, understanding SWM, for special relationship. Ad# 7000

SEEKING SPECIAL SOMEONE
SM, 23, 6'2", 225lbs., long brown hair/eyes, fun-loving, enjoys walks, dining out, movies, romance, seeking SF Ad# 6652

JUST YOU & I
Full-figured SWF, 39, 5'6", blonde/blue, smart, outspoken, bubbly, outgoing, considered beautiful, wild, unpredictable, loves animals and country music. Only serious/no games. ☎ 1362 (exp6/29)

LOVES BOATING
Attractive DWF, 45, 5'4", H/W proportionate, enjoys sports, camping, lovewswimmer and the water. Seeking gentleman, 42-50, with same/s in common and honest, for monogamous relationship. ☎ 1384 (exp6/29)

SEEKING SOMEONE SPECIAL
Attractive, Catholic green-eyed blonde, 5'6", 125lbs, enjoys bowling, theater, U of M football, reading, cooking, long walks. Seeking honest, successful, N/S, 54-61, over 5'10", with good sense of humor. ☎ 1377 (exp6/29)

LOOKING FOR FRIENDSHIP
Tall, slim, SWF, 49, seeks tall, attractive gentleman to enjoy life's finer side. Only sincere need respond. ☎ 1371 (exp6/29)

CLASSY LADY
High IQ and pretty too! Plus tall, slender, intellectual, refined, fun, humorous, affectionate, 49, light smoker, seeking gentleman, who's tall, intelligent, refined and selectively very marriage-minded. ☎ 1370 (exp6/29)

HEALTHY DWF
Well-built, 50, 5'5", brunette, seeks good-looking, healthy M, 5'11"+, N/S, 50-60 who enjoys golf, travel, LTR. Livonia area. ☎ 1363 (exp6/29)

VERY NICE COMPANION
Very attractive SBF, 5'3", 125lbs, seeks handsome, financially secure male late 40s-50s, physically fit, generous, romantic for dining out, concerts, evenings, travel and fun. Let's get answered. ☎ 1373 (exp6/29)

COMMUNICATION A MUST!
SF, enjoys homelife, dining out, dancing, theater, musicals, long walks and good, comfy conversation. Seeking SM, 45-60 with similar interests, who knows how to communicate for LTR relationship. ☎ 1389 (exp6/29)

SOMEONE SPECIAL
SWF, 31, attractive, tall, outgoing and friendly, enjoys swimming, running, boating, the outdoors

Wish yoou were here

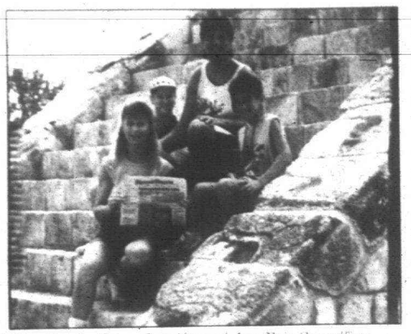

Ole: *Sandy, Gary, Jennifer and Jon-Eric Cornellier, of Plymouth, explore Chichen Itza in Mexico's Yucatan Peninsula, located near Cancun. Chichen Itza is an archaeological site. The site takes at least a day to tour. The Mayan city was founded in 445 A.D. and was occupied until 1204 A.D. when it was mysteriously abandoned. Visitors flock to see the Pyramid of Kukulcan during the equinox each year, to view the tremendous display of light and shadow. The vernal equinox, which occurs about March 21, and the autumnal equinox, which takes place about Sept. 22, mark the time when the sun crosses the equator, making night and day of equal length in all parts of the earth. The Cornellier family displays their modern-day Plymouth Observer at the ancient attraction.*



South Carolina: *These seniors from Plymouth Salem High School took the Plymouth Observer with them to Myrtle Beach on spring break. They are, from left, Heather Nimmeiguth, Casey Swanson, Nicole Caruso, Julie McGrunin and Sara Carter.*



Florida: *Kim and Jeff Jenkins of Canton Township visited St. Petersburg Beach during Easter break with their three children. In this photo are Brianna (holding the Canton Observer), Brendan and Andrea.*



Kentucky: *The St. Edith Youth Group of Livonia, under the direction of Canton Township resident Kayelynn Weidle took a Plymouth Observer with them to the Smokey Mountains for a week of camping and hiking. The most exciting thing that happened was seeing a bear in their campsite, reports chaperone Sue Bellaire.*



Virgin Islands: *Cheryl, Patrick and John McInerney took the Plymouth Observer with them to the British Virgin Islands in April. Here they are aboard the Chez Charmagne at White Bay Beach, Van Dyke Island.*

SHURGARD-CANTON NOTICE

Notice is hereby given that the entire contents of the following units will be sold to the highest bidder on June 5, 1995 at 12:45 Haggerty Road Shurgard Storage at approximately 12:30 p.m. For information call 313-981-0360

Unit 1005 Randi Bianchi
Wheelchair, recliner, dining room set, large dresser, TV, boxes

Unit 1047 Sharon Worsley
Little Tikes toys, bed, crib, lawn chairs, stroller, porta-crib, umbrella, lawn furniture, desk

Unit 1208 Karen Smith
Ladies' coats, clothes, bedroom set, glass top table with glass base, blankets, lawn chairs, 20 plus boxes, kitchens

Unit 8240 Pamela Watson
Washer and dryer, rocker, 7 plastic bags

Publish: June 1 and 8, 1995

Formerly of Hinkle Oak Furniture & Accents, Livonia
"Country Nook"



20% OFF SOLID OAK PEDESTAL TABLE FARMER'S TABLE & CHAIRS
HOME DECORATING CONSULTATION AVAILABLE
• Specializing in Custom Country and Traditional Decorating
PHEASANT RUN PLAZA
39799 Grand River
Just West of Haggerty Rd. • Novi
(810) 471-3190
Mon.-Thurs. 10-6 Fri. 10-7 Sat. 10-5 Closed Sunday

Pick Your Pet Out Of The Classifieds

CHARTER TOWNSHIP OF PLYMOUTH
ORDINANCE NO. C-95-05
EMPLOYEE PENSION PLAN

AN ORDINANCE AMENDING SECTION 5.040 OF CHAPTER 5, EMPLOYEE PENSION PLAN, BY AMENDING THE DEFINITION OF VESTING; PROVIDING FOR PENALTIES FOR THE VIOLATIONS THEREOF; PROVIDING FOR SEVERABILITY OF INVALID SECTIONS; PROVIDING FOR REPEAL OF INCONSISTENT ORDINANCES; PROVIDING FOR THE SAVING OF ALL PENDING PROCEEDINGS; AND PROVIDING FOR THE EFFECTIVE DATE.

THE CHARTER TOWNSHIP OF PLYMOUTH ORDAINS:

SECTION 1. AMENDMENTS.
Amendments to Chapter 5 of the Ordinances of the Charter Township of Plymouth are hereby adopted as set forth hereinafter:

5.040 Vesting.
A. For employees hired before April 1, 1993, the following schedule shall apply:
(1) Personal/Individual Contributions
Employees will be immediately vested for all individual contributions (100% vesting).
(2) Employer/Township Contributions
Employees shall be fully vested after completion of twenty (20) months of employment (100% vested after twenty (20) months).
B. For employees hired after April 1, 1993, the following schedule shall apply:
(1) Personal/Individual Contributions
Employees shall be immediately vested for all individual contributions (100% vested).
(2) Employer/Township Contributions
Employees shall be fully vested for all employer contributions as follows:
20% vested after completion of one (1) year of employment;
40% vested after completion of two (2) years of employment;
60% vested after completion of three (3) years of employment;
80% vested after completion of four (4) years of employment; and
100% vested after completion of five (5) years of employment.
C. This paragraph is hereby deleted.

SECTION 2. VIOLATION AND PENALTY.
Any person, corporation, partnership or any other legal entity who shall violate or fail to comply with any of the provisions of this Ordinance or any of the regulations adopted in pursuance thereof, shall be guilty of a misdemeanor and upon conviction thereof, may be fined not more than Five Hundred ($500.00) Dollars or imprisoned not more than ninety (90) days, or both, in the discretion of the Court.

SECTION 3. SEVERABILITY.
If any clause, sentence, section, paragraph or part of this Ordinance, or the application thereof to any person, firm, corporation, legal entity or circumstances, shall be for any reason adjudged by a court of competent jurisdiction to be unconstitutional or invalid, said judgment shall not affect, impair or invalid the remainder of this Ordinance. It is hereby declared to the legislative intent of this body that the Ordinance is severable, and that the Ordinance would have been adopted had such invalid or unconstitutional provision not have been included in this Ordinance.

SECTION 4. REPEAL OF CONFLICTING ORDINANCES.
All Ordinance or parts of Ordinances in conflict herewith are hereby repealed only to the extent necessary to give this Ordinance full force and effect.

SECTION 5. SAVINGS CLAUSE.
All rights and duties which have matured, penalties which have been incurred, proceedings which have begun, and prosecution for violations of law occurring before the effective date of this Ordinance are not affected or abated by this Ordinance.

SECTION 6. EFFECTIVE DATE.
This Ordinance shall become effective upon its publication.

CERTIFICATION

This Ordinance was duly adopted by the Township Board of Trustees of the Charter Township of Plymouth at its regular meeting called and held on the 23rd day of May, 1995 and was ordered be given publication in the manner required by law.

Introduced: April 25, 1995
Published: May 1, 1995
Adopted: May 23, 1995
Effective: June 1, 1995
Publish: June 1, 1995

CHARTER TOWNSHIP OF PLYMOUTH
MARILYN MASSENGILL, CMC
Clerk

CHARTER TOWNSHIP OF PLYMOUTH
SUMMARY OF
ORDINANCE NO. C-95-06
AMENDMENT TO MOTOR VEHICLE SIZE, WEIGHT AND LOAD RESTRICTION ORDINANCE

AN ORDINANCE TO AMEND SECTION 96.140 OF CHAPTER 96 OF THE CODE OF ORDINANCES OF THE CHARTER TOWNSHIP OF PLYMOUTH TO PROVIDE THAT MOTOR TRUCKS OR TRUCK TRACTORS OF A CERTAIN SIZE AND ALL TOWING OR PLATFORM BED WRECKER ROAD SERVICE VEHICLES SHALL HAVE THE NAME, CITY, AND STATE OR THE REGISTERED LOGO OR EMBLEM OF THE REGISTERED OWNER OR LESSEE OF THE VEHICLE PAINTED OR PERMANENTLY ATTACHED ON EACH SIDE OF THE CAB IN LETTERS OF NOT LESS THAN THREE (3) INCHES IN HEIGHT; PROVIDING THAT MOTOR TRUCKS WITH CLOSED VAN BODIES MAY PLACE THE INFORMATION ON EACH SIDE OF THE VAN BODY; PROVIDING THAT THE INFORMATION SHALL BE IN SHARP COLOR CONTRAST TO THE BACKGROUND; PROVIDING THAT EXCEPT FOR TOWING OR PLATFORM BED WRECKER SERVICE VEHICLES THE IDENTIFICATION REQUIREMENTS MAY BE MET THROUGH THE USE OF REMOVABLE DEVICES OF DURABLE CONSTRUCTION AND SECURELY ATTACHED TO EACH SIDE; PROVIDING THAT THIS SECTION SHALL NOT APPLY TO TRUCKS ELIGIBLE FOR AND EQUIPPED WITH FARM LICENSE PLATES; PROVIDING FOR CIVIL INFRACTION FOR VIOLATION; PROVIDING FOR REPEAL; PROVIDING FOR SEVERABILITY; PROVIDING FOR THE SAVINGS CLAUSE AND THE EFFECTIVE DATE.

THE CHARTER TOWNSHIP OF PLYMOUTH ORDAINS:

SECTION 1.
Section 96.140 of Chapter 96 fo the Code of Ordinances of the Charter Township of Plymouth is hereby amended to read as follows:
Section 96.140. Information Painted on Certain Trucks and Other Vehicles as to Owner or Lessee.
A) This subsection provides that trucks shall have the name, city and state or the registered logo or emblem permanently painted or attached to the side of the cab or closed van body.
B) This subsection provides that except for tow trucks, this identification requirement may be met by the use of removable devices.
C) This section shall not apply to vehicles equipped with farm license plates.
D) This subsection provides that the penalty is a civil infraction.

SECTION 2. Penalties.
This Section provides for penalties for violation of this Ordinance.

SECTION 3. Repeal.
This Section provides for the repeal of all ordinances or parts of ordinance in conflict herewith.

SECTION 4. Severability.
This Section provides for the severability of this Ordinance.

SECTION 5. Savings Clause.
This Section provides for the savings and preservation of all acts committed or done prior to the effective date of this ordinance.

SECTION 6. Effective Date.
This Section provides for the effective date of this ordinance.

The above is a summary of proposed Ordinance No. C-95-06 considered for first reading at the May 23, 1995, Regular Meeting of the Board of Trustees of the Charter Township of Plymouth. It will be submitted for second reading at the regularly scheduled meeting on Tuesday, June 27, 1995. The ordinance in full, is available for public perusal in the Clerk's Office at 42350 Ann Arbor Road, Plymouth, Michigan, during regular business hours, 8:00 a.m. to 4:30 p.m., Monday through Friday. Phone Number 453-3840 x 224.

MARILYN MASSENGILL, CMC
Clerk, Charter Township of Plymouth

Publish: June 1, 1995

NOTICE OF PUBLIC HEARING
PLYMOUTH CHARTER TOWNSHIP
PLANNING COMMISSION

TO REZONE FROM: PL, Public Lands District
TO REZONE TO: R-1, Single Family Residential District
DATE OF HEARING: Wednesday, June 21, 1995
TIME OF HEARING: 7:30 p.m.
PLACE OF HEARING: Plymouth Township Hall, 42350 Ann Arbor Road

NOTICE IS HEREBY GIVEN that the Planning Commission of Plymouth Charter Township has received a petition to rezone the following described property from PL, Public Lands District, .42 acres, more or less to R-1, Single Family Residential District, App. No. 1317.



LEGAL DESCRIPTION

Land lying West of Lot 16 of "Supervisors Plymouth Plat No. 2" a subdivision of part of the E. 1/2 of Section 23, T. 3 S., R. 8 E., Plymouth Township, Wayne County, Michigan Recorded in Liber 66, of Plats, Wayne County Records. More particularly described as follows:

Beginning at the S.W. corner of said Lot 16, proceeding thence S79°53'15"W., 1.14 feet, thence S80°42'35"W., 16.44 feet, thence N05°15'55"W 141.66 feet, thence N48°19'32"W., 32.79 feet, thence S80°27'31"W., 153.37 feet, thence N41°17'10"W., 92.41; thence N78°18'04"E., 179.59 feet, thence S49°40'50"E. 101.82 feet, thence S07°43'05"E., 174.47 feet to the point of beginning. Containing 0.4239 acres of land.

ORDINANCE NO. 83

AMENDED ZONING MAP NO. 77

PLYMOUTH CHARTER TOWNSHIP
WAYNE COUNTY, MICHIGAN

ADOPTED BY THE TOWNSHIP BOARD OF TRUSTEES ON _____

EFFECTIVE DATE _____

NOTICE IS FURTHER GIVEN that the proposed amendment to the map, as printed, may be examined at the Plymouth Township Hall, Community Development Department, during regular business hours, 8:00 a.m. to 4:30 p.m. Written comments will be received prior to the meeting.
The application review, meeting and address for written comment is: Plymouth Charter Township, Community Development Department, 42350 Ann Arbor Road, Plymouth, Michigan 48170. Telephone No. 453-3840, ext. 209.
At the public hearing, the Planning Commission may recommend rezoning of the property to any use allowable under the provisions of the Plymouth Township Zoning Ordinance No. 83.

PLEASE TAKE NOTE: The Charter Township of Plymouth will provide necessary reasonable auxiliary aids and services, such as signers for the hearing impaired and audio tapes of printed materials being considered at all Township Meetings, to individuals with disabilities at the Meetings/Hearings upon one week notice to the Charter Township of Plymouth by writing or calling the following:
Catherine A. Broadbent, ADA Coordinator, 42350 Ann Arbor Road, Plymouth Michigan 49170. Phone number: (313) 453-3840 x 202.
TDD users: 1-800-649-3777. (Michigan Relay Service)

June 1, 1995
Publish: June 15, 1995

Donald Sprogell, Secretary
Planning Commission

LET'S GO! STREET SCENE

SUE MASON, EDITOR
953-2105
CHRISTINA FUOCO, MUSIC WRITER
953-2130

MUSIC NOTES



CHRISTINA FUOCO

Hey, Rob, look who is No. 1

I have a bone to pick with White Zombie singer Rob Zombie. I happen to like Hootie and the Blowfish.

At White Zombie's State Fair Coliseum show on May 21, Rob Zombie blasted critics who said it was a fluke that his band's latest album "Astro Creep: 2000" debuted near the top of the Billboard charts. Obviously, he said, his band has talent, if a month or so later, "Astro Creep: 2000" is still in the top 10 above acts like Boyz II Men and Sheryl Crow.

"And what about Hootie and the Blowfish?" he said. "Does anybody even like them?"

Suddenly, the spotlight shined on me — or so I felt. My pal Tony, who doesn't like Hootie either, lifted my arms in the air and waved them like he was trying to get Rob Zombie's attention. Tony, the large ex-Marine, then said, "Great. I'm going to be beat up trying to protect you." Hey, I was all ready to hide in a corner.

Before I go off defending Hootie's honor, I have to admit that I didn't really like Hootie's album "Cracked Rear View" the first umpteen times I listened to it. A friend of mine told me recently that he didn't like Hootie and the Blowfish because their songs didn't build up to anything. I guess that's one of the reasons "Cracked Rear View" didn't appeal to me at first.

But after traveling on an all-day British Airways flight from London to Detroit in March, listening to the same BA radio show playing "Hold My Hand" over and over again, something clicked and I realized Hootie and the Blowfish had something special. (Then again, I may have just been sick of hearing British pomp rock like Supergrass, Blur, and Gene in England.)

It's not the music or the vocals that build up, it's the stories. They're great storytellers. Hootie and the Blowfish's simple, homespun stories reminded me of home.

A couple days after I returned from Europe, Hootie was in town to play with Toad The Wet Sprocket. Almost effortless, lead singer Darius Rucker's emotional, bass vocals filled the State Theatre. The effect was overwhelmingly soothing; the music filled up my entire body and pretty much healed my jet lag. I knew I was home.

Hootie and the Blowfish's music is fresh. Although I crave hard rock bands' endless swirl of noise, it's refreshing to listen to bands like Hootie and the Blowfish, Toad the Wet Sprocket and singer Sarah McLachlan — no matter what Rob Zombie says.

I say, "Go for it, Hootie." And the next time you see Rob Zombie, remind him whose album hit No. 1 of the week last week.

You can write Christina Fuoco at The Observer & Eccentric Newspapers, 36251 Schoolcraft, Livonia, Mich. 48150, or via e-mail at CFuoco@aol.com. If you have a touch-tone phone, you can call her at (313) 953-2047, mailbox no. 2130.

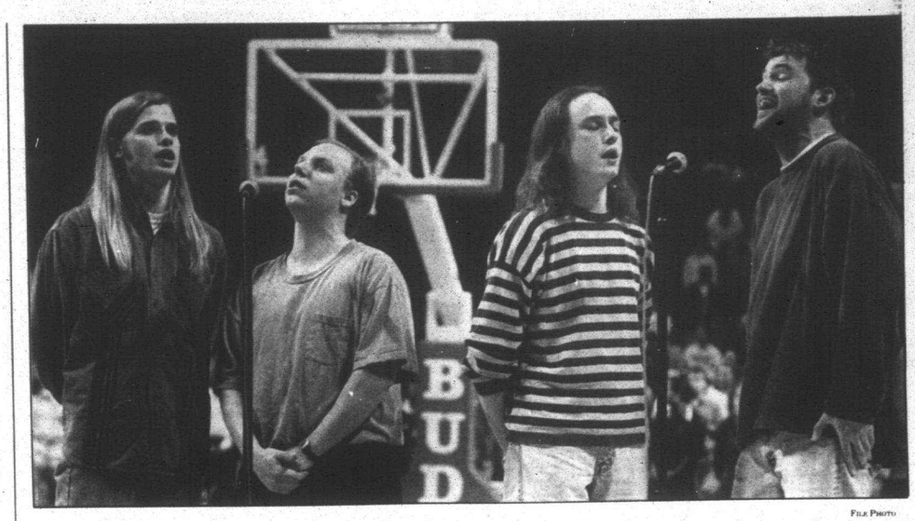

FILE PHOTO

Heading to the studio: *The Verve Pipe — Brad Vander Ark (from left), Donny Brown, A.J. Dunning and Brian Vander Ark, who sang at a Detroit Pistons game as the 1993 Observer & Eccentric Newspapers' Band of the Year, will head in the studio with ex-Talking Heads member Jerry Harrison as producer. Percussionist Doug Corella is not pictured.*

Verve Pipe recruits hot producer

If ex-Talking Head Jerry Harrison's success with rockers Live is any reflection on what he can do for The Verve Pipe, the East Lansing band is in good hands. Harrison will produce The Verve Pipe's debut for RCA.

BY CHRISTINA FUOCO
STAFF WRITER

Former Talking Heads guitarist/keyboardist Jerry Harrison, who produced Live's triple platinum album "Throwing Copper," has signed on to work with The Verve Pipe when they record their debut for RCA this summer in California.

"I was a big Talking Heads fan for years," said singer/guitarist Brian Vander Ark. "I'm not a huge fan of Live, but I like what he's (Harrison) about. I like the melody and how he works against the heavier guitar stuff. He has a real melodic touch and a real pop sensibility."

The East Lansing band is scheduled to work on the album at The Plant in Sausalito, Calif., July 17 through the end of August. The as-of-yet-unnamed album, due out early next year, will have less "studio trickery" and harmonies, with more guitar, Vander Ark said.

"All the four-track demos I've been doing have really, really, really heavy guitars with drums up the middle," he said.

The Verve Pipe's new direction is what attracted Harrison to the project, drummer Donny Brown said. The first meeting didn't go so well, however.

"He came out to see us, and he just missed the show because Live was playing in Milwaukee that night," Brown said.

Knowing that his band's manager, Doug Buttleman, had given Harrison copies of The Verve Pipe's independent releases "I've Suffered A Head Injury" and "Pop Smear," Brown asked Harrison what he thought of their music.

"He gave me some pretty stark opinions," Brown said. "He wasn't crazy about it."

But Harrison changed his mind when he heard demos of new songs "Photograph," "Myself," "Cows," and "Drive You Mild," that The Verve Pipe recorded in Milwaukee with producer Mike Hoffmann.

"It was enough to get Jerry to come out and see us again. He really liked it, and he said he would work with us," Brown said of the band's show at Brownie's in New York in late April.

The Verve Pipe has sold 25,000 copies of 1991's "I've Suffered a Head Injury" and 1993's "Pop Smear." The single from "Pop Smear," "Senator Speak" became a radio hit on WHYT. The band is anxious to release new material.

"We're dying to have an album out," Brown said. Besides their two independent releases, The Verve Pipe appeared on Madaket Records' "Aware II, The Compilation" with Hootie and the Blowfish and Better Than Ezra.

This week, The Verve Pipe gathered a national press attention with a mention in the current edition of "Rolling Stone" magazine. Within the last year, the 1993 Observer & Eccentric Newspapers Band of the Year has also been featured in "Musician," "Insider" and "Billboard" magazines.

Last week they kicked off the Pine Knob Music Theatre season by opening WHYT's "Planet Fest," which also featured No Use For A Name, Bush, Letters to Cleo, The Ramones and Duran Duran.

■ 'All the four-track demos I've been doing have really, really, really heavy guitars with drums up the middle.'
Brian Vander Ark

The band — which also includes lead guitarist/background vocalist A.J. Dunning, bassist/background vocalist Brad Vander Ark and percussionist/keyboardist Doug Corella — will make a quick jaunt around the state before heading to California.

The Verve Pipe performs Saturday, July 1, with the Freddy Jones Band as part of the AWARE festival at the Phoenix Plaza Amphitheatre, 10 Water St., Pontiac, (810) 335-4850. Doors open at 2 p.m. for the all ages show. Tickets are $10 in advance and go on sale Saturday, June 3, at Ticketmaster outlets. For information about The Verve Pipe merchandise, write them at P.O. Box 4711, East Lansing, Mich. 48826-4711; or via e-mail at vervepipe@eworld.com.

STREET BEATS

O' Seasons O' Castles — Katell Keineg

Keineg is of that new and literary breed of musicians, led most conspicuously perhaps by Kate Bush and Sinead O'Connor, that has emerged over the past few years. As regards her uniquely soulful lyricality, she may be the most impressive singer/songwriter to emerge in many a year.

With a vocal quality that suggests a hint of the rasp of Sade, Keineg sings of rebirth ("Hestia"), savoring life ("Cut") and the promise of the future ("Destiny's Darling").

Her "Partisan" has become something of a staple on WDET of late and the odds are very good that this latest import from the Emerald Isle may just blossom into the "next big thing" in short order.

— Mark E. Gallo

Have a listen

To hear music by the Verve Pipe (message 2), Mystery Machine (message 3), Moby (message 4), The Impatients (message 5), Spank (message 6), and The Laughing Hyenas (message 7), you can call the Street Scene Music Line at (313) 953-2025 on a touch-tone phone. Fast-forward to the corresponding message by pressing 33. To repeat a message, press 4.

Mystery Machine: kicking it into gear

BY CHRISTINA FUOCO
STAFF WRITER

At first, Luke Rogalsky, the lead singer/guitarist of the ethereal Canadian rock band Mystery Machine, comes across as snotty when he describes why he likes to play small towns.

"Usually, it's a good opportunity to meet people," Rogalsky said. "They're open to appreciating you, and they're excited to have their mundane lives interrupted by something."

But, actually, Rogalsky and the rest of Mystery Machine — guitarist Bean (that's it — just Bean), bassist Shane Ward and drummer Jordan Pratt — can relate. The band hails from Chilliwack, B.C., Canada, a suburb of Vancouver with a population of 61,000, according to the Chilliwack Chamber of Commerce. (Everyone in the band except for Pratt now resides in Vancouver.)

The song "Just a Sec" on Mystery Machine's latest album, "10 Speed" (Nettwerk), also sets the record straight. Written by Rogalsky's hometown friend, "Just a Sec" echoes the feelings that he had growing up in Chilliwack.

"It's about the frustrations with small-mindedness and the claustrophobia of living in a small place like that," he told Canada's "Chart" magazine. "That song really affected me — its emotions, and the fact that I can relate to it."



Mysterious: *Canada's Mystery Machine crosses the border to visit Detroit's Shelter below St. Andrew's Hall June 1.*

"10 Speed" is the second full-length album from Mystery Machine, which used the same formula of fuzzy guitars and Rogalsky's smooth, hypnotic vocals to record the follow-up to "Glazed." It was recorded by Glen Relly (54:40) and mixed by Ken Lomas (Red Hot Chili Peppers, Danzig). Three songs, "Sinker," "Brand New Song," and "Pound for Pound," were re-mixed by Chris Shaw (Weezer, Soul Asylum, Public Enemy). Although guitarist Norm Thody appears on the album, original axeman Bean has rejoined Mystery Machine.

"We are now anxious to play new '10 Speed' songs everywhere soon," said Rogalsky. "Our rocket pads and skin-tight jumpsuits should be ready. Also, as a result of Bean's one-year meditation in the Himalayas of Nepal and Tibet, a different guitar player plays on all tracks except for three.

"However, Bean is now back on board and is seemingly more in touch with his inner self as a result of his trip."

Mystery Machine plays with Daytona and The New Ministers at 8 p.m. Thursday, June 1, at The Shelter below St. Andrew's Hall, 431 E. Congress, Detroit. Tickets are $6 in advance. Must be 18 or older to attend. For more information, call (313) 961-MELT.

In Concert

Information on limited engagements only should be submitted two weeks in advance to: Christia Fuoco, 36251 Schoolcraft, Livonia, MI 48150, or by fax at (313) 591-7279. To ensure publication, the venues addresses and phone numbers with area codes must be included.

Thursday, June 1

THE MUSIC OF ANDREW LLOYD WEBBER
Featuring Sarah Brightman at Pine Knob Music Theatre. I-75 and Sashabaw Road, Clarkston. (song)
(810) 377-0100

STEPHEN GRANT WOOD
Coyote Club, 1 N. Saginaw, Pontiac. (singer, songwriter)
(810) 332-HOWL

MARY J. BLIGE
With Blackstreet at Fox Theatre, 2211 Woodward Ave., Detroit. Tickets honored from original show date April 15. (R&B)
(313) 396-7600

DAVE EDWARDS AND THE LOOK
The New Place Lounge, 22723 Michigan Ave., Dearborn. (rock)
(313) 277-3035

WHIRLING ROAD
With The Impatients at Lili's, 2930 Jacob, Hamtramck. (alternative)
(313) 875-6555

MARY MCGUIRE
Mr. B's, 19701 12 Mile Road, Southfield (acoustic)
(810) 559-4400

MYSTERY MACHINE
With Daryl and The New Mobsters at The Shelter below St. Andrew's Hall, 431 E. Congress, Detroit. (alternative)
(313) 961-MELT

LARRY MCCRAY
Q Club, 29 S. Saginaw St., Pontiac. (blues)
(810) 334-7411

DEAD C
Alvin's, 5756 Cass Ave., Detroit. (experimental)
(810) 832-2355

POTHOLE
Griff's Grill, 49 N. Saginaw, Pontiac. (rock)
(810) 334-9292

FLOATING MEN
Magic Bag Theatre Cafe, 22918 Woodward Ave., Ferndale. (roots rock)
(810) 544-3030

JUNCTION
With The Dens at Rick's, 611 Church St., Ann Arbor
(313) 996-2747

20 MULE TEAM
With Ethos at 3-D, 1815 N. Main St., Royal Oak. (alternative rock)
(810) 589-3344

Friday, June 2

THE MUSIC OF ANDREW LLOYD WEBBER
Featuring Sarah Brightman at Pine Knob Music Theatre. I-75 and Sashabaw Rd., Clarkston. (song)
(810) 377-0100

STEPHEN GRANT WOOD
With Susan Calloway at Old Woodward Grill, 555 S. Woodward Ave., Birmingham. (singer, songwriter)
(810) 642-9400

MARY J. BLIGE
With Blackstreet at Fox Theatre, 2211 Woodward Ave., Detroit. Tickets honored from original show date April 15. (R&B)
(313) 396-7600

DAVE EDWARDS AND THE LOOK
The New Place Lounge, 22723 Michigan Ave., Dearborn. (rock)
(313) 277-3035

MARLA JACKSON
With Robert Jones at Backstage, 214 Sixth St., Royal Oak. (jazz)
(810) 546-0526

THE PLAIN
With Daddy Stitch at Lili's, 2930 Jacob, Hamtramck. (alternative)
(313) 875-6555

BARNSTORMER
Texas Star, 3481 Elizabeth Lake Road, Waterford. (country)
(810) 681-1700

LARRY MCCRAY
Q Club, 29 S. Saginaw St., Pontiac. (blues)
(810) 334-7411

SINISTER SHAME
With Miracle Network at Griff's Grill, 49 N. Saginaw, Pontiac. (rock)
(810) 334-9292

WINDY AND CARL
With Sawdust and Thanks to Gravity at Alvin's, 5756 Cass Ave., Detroit. (dreamy pop)
(313) 832-2355

BLACK MALI
With the '48 Night Fish Market and Fathers of the Id at The Foundry, 18000 E. Warren (between Mack and Cadieux), Detroit. (alternative rock)
(313) 886-7073

SKELETON CREW
With Hallewoods and Miracle Berries at Magic Bag Theatre Cafe, 22918 Woodward Ave., Ferndale
(810) 544-3030

VUDU HIPPIES
Rick's, 611 Church St., Ann Arbor. (alternapop)
(313) 996-2747

JOHNNY O'NEAL TRIO
Bird of Paradise, 207 S. Ashley, Ann Arbor. (jazz)
(313) 662-8310

MIMI HARRIS AND THE SNAKES
Stan's Dugout, 3350 Auburn Road, Auburn Hills. (blues)
(810) 852-6433

CITY HEAT
Sports, 166 Maple, Wyandotte. (blues)
(313) 285-5060

Saturday, June 3

BILLY RAY CYRUS
With Martina McBride at Pine Knob Music Theatre, I-75 and Sashabaw Road, Clarkston. (country)
(810) 377-0100

SUSAN CALLOWAY
Coyote Club, 1 N. Saginaw, Pontiac. (singer, songwriter)
(810) 332-HOWL

STEPHEN GRANT WOOD
Mount Chalet, 4715 N. Woodward Ave., Birmingham. (singer/songwriter)
(810) 549-2929

DAVE EDWARDS AND THE LOOK
The New Place Lounge, 22723 Michigan Ave., Dearborn. (rock)
(313) 277-3035

IMMORTAL WHINOS OF SOUL
Lili's, 2930 Jacob, Hamtramck. (alternative)
(313) 875-6555

MARY MCGUIRE
Shark Creek, 5725 Rochester Road, Troy. (acoustic)
(810) 828-3500

BARNSTORMER
Texas Star, 3481 Elizabeth Lake Road, Waterford. (country)
(810) 681-1700

CHISEL BROS. WITH THORNETTA DAVIS
Q Club, 29 S. Saginaw St., Pontiac. (R&B)
(810) 334-7411

MOBY
With Senser at St. Andrew's Hall, 431 E. Congress, Detroit. (techno)
(313) 961-MELT

LAUGHING HYENAS
Alvin's, 5756 Cass Ave., Detroit
(313) 832-2355

ARCADE
Featuring former members of Ratt and Cinderella, with Exposers at The Ritz, 17580 Frazho, Roseville. (rock)
(810) 778-6404

OUT COLD
Griff's Grill, 49 N. Saginaw, Pontiac. (rock)
(810) 334-9292

ONLY A MOTHER
Alvin's, 5756 Cass Ave., Detroit. (experimental)
(313) 832-2355

MOISTURE
With the Hootapoppers and the Harvingers at The Foundry, 18000 E. Warren (between Mack and Cadieux), Detroit. (alternapop)
(313) 886-7073

DETROIT BLUES LEGENDS
With Uncle Jessie White, Eddie Burns, Mr. Bo, Alberta Adams, Jonny Basset and The Blues Insurgents, and Danny and The Bluesaholics at the Magic Bag Theatre Cafe, 22918 Woodward Ave., Ferndale. (blues)
(810) 544-3030

JOHNNY O'NEAL TRIO
Bird of Paradise, 207 S. Ashley, Ann Arbor. (jazz)
(313) 662-8310

ROBERT PENN
Old Woodward Grill, 555 S. Woodward Ave., Birmingham. (blues)
(810) 642-9400

BLUES LIFE
Sports, 166 Maple, Wyandotte. (blues)
(313) 285-5060

FRANK ALLISON AND THE ODD SOX
Cava Java, Ann Arbor
(313) 741-5282

Sunday, June 4

FRANKIE VALLI AND THE FOUR SEASONS
With The Association at Pine Knob Music Theatre, I-75 and Sashabaw Road, Clarkston. (oldies)
(810) 377-0100

RESTROOM POETS
Hoover Underground inside the Hoover Roadhouse, 24300 Hoover, Warren. (alternative rock)
(810) 756-6140



Laughing Hyenas: *Perform Saturday, June 3, at Alvin's, 5756 Cass Ave., Detroit. For more information, call (313) 832-2355.*

ABRAXAS
Mosquito Club, 28949 Joy Road, Westland. (rock)
(313) 513-8688

Monday, June 5

MARY MCGUIRE
Mr. B's Farm, 24555 Novi Road, Novi. (acoustic)
(810) 349-7038

HAYNES BOYS
Rick's, 611 Church St., Ann Arbor.
(313) 996-2747

Tuesday, June 6

MARY MCGUIRE
Mr. B's Farm, 24555 Novi Road, Novi. (acoustic)
(810) 349-7038

REM
With Luscious Jackson at The Palace of Auburn Hills, I-75 and Lapeer Road, Auburn Hills. (alternative)
(810) 377-0100

LUTEFISK
The Shelter below St. Andrew's Hall, 431 E. Congress, Detroit.
(313) 961-MELT

18TH DYE
With Spent at Rick's, 611 Church, Ann Arbor
(313) 996-2747

TERRELL
Alvin's, 5756 Cass Ave., Detroit. (singer/songwriter)
(313) 832-2355

CHUCK BARTELS TRIO
Elwood Bar and Grill, 2100 Woodward Ave., Detroit. (jazz)
(313) 961-7486

TECHNO APPRECIATION NIGHT
Featuring The Orb at 3-D, 1815 N. Main St., Royal Oak. (video)
(810) 589-3344

1995 DETROIT SYMPHONY ORCHESTRA DESIGNER SHOWHOUSE
Bishop Gallagher · John Salley Mansion
• Over 45 Designers · Over 35,000 sq. ft.



1880 Wellesley in Palmer Woods area of Detroit
(West of Woodward, 2 Blocks South of 8 Mile Road)
Tickets: $15 at the door ($2 OFF 1 Ticket with this ad)
Parking: Parking on city streets (1 side). Additional parking at State Fairgrounds - $3 per car. Free shuttle to Showhouse.
For tickets and further information call 962-1000, ext. 285.
No children under 8 (including infants). No photographic equipment permitted.
MAY 20 - JUNE 11
Tuesday - Sunday 10 to 4
CLOSED MONDAYS

SUMMER NIGHTS
MEADOW BROOK MUSIC FESTIVAL
Presented by Target



JUNE
16 Stephen Stills
22 Richard Jeni
30 Fabian's Rock & Roll Party w/Fabian, Gary Lewis & The Playboys, Mitch Ryder, Gary Puckett and Shangri-Las

JULY
1 Sarah McLachlan
2 Barenaked Ladies w/Billy Bragg
4 Reggae Sunsplash · 5 pm w/Aswad, Rub Banton, Dennis Brown, Wailing Souls & More!
8 Shawn Colvin
11 Pat Metheny Group
14 Bob McGrath · 2 pm & 6 pm Bob from "Sesame Street"
21-23 Detroit Symphony Orchestra
21 Beethoven's Big Fives w/conductor Neeme Jarvi · 8 pm
22 Classical Kids "Beethoven Lives Upstairs" · 12 pm; Russian Favorites w/conductor Neeme Jarvi · 8 pm
23 Laser Light Spectacular · 8:30 pm
24 American Family Theatre's Pinocchio · 11 am
29 The David Sanborn Group

AUG
3 Dave Koz
11 Weezer
12 An Evening with Barry Manilow
13 Always...Patsy Cline ~ Stage Presentation
19 The Robert Cray Band w/Taj Mahal
20 Judy Collins/David Gates
29 The Neville Brothers featuring Aaron Neville w/Ivan Neville
31 Shari Lewis · 7 pm

SEPT
1 Roger Whittaker
2 Joan Baez

ON SALE NOW · CHARGE (810) 645-6666
Also at The Palace and Pine Knob Box Offices and
For more info call (810) 377-0100

My plant's loan was assembled and delivered ahead of schedule.

We're Geared For Fast Turnaround of Commercial Loans.

We know you need efficient cash flow for your business to operate smoothly. So we're equipped to help. Our commercial relationship managers are now authorized to approve most loans themselves. So you can get approval fast. And you can get financing as quickly as your business needs arise–to bid a contract, purchase equipment or expand your facility. We've put our trust in our relationship managers. Just as you will, after relying on them for any or all of your banking needs, business or personal. Phone 1-800-CALL-MNB today. You'll find that our bank is good for business.

Michigan National Bank

Member FDIC

LET'S GO! TRAVEL

Merrimack Magic

Valley rich in history and outdoor fun

Summer travelers may enjoy the activities and events offered in Massachusetts' Greater Merrimack Valley, situated northwest of Boston.

The region offers outdoor activities such as hiking, biking, camping, canoeing, swimming, fishing, sky diving, hang-gliding, horseback riding, golf and hayrides.

History abounds throughout the Merrimack Valley. Consisting of the towns of Concord and Lexington and the City of Lowell, the Merrimack Valley is the birthplace of the Industrial Revolution and the site of the first battle of the American Revolution.

The region was also home to many literary greats such as Henry David Thoreau, Henry Wadsworth Longfellow, Louisa May Alcott, and Jack Kerouac.

The City of Lowell is recognized for its role in the Industrial Revolution during the mid-1800s and its subsequent role in the shift of the American Workplace from farming to manufacturing.

Visit the Lowell National Historical Park with its many offerings for travelers.

Tours are offered along the 5.6 mile canal system. Experience the roar of a 1920s weave room with operating power looms at the Boott Cotton Mill Museum.

The Tsongas Industrial History Center (at Boott Cotton Mill Museum) is an interactive museum where children can create a canal system.

Lowell is also home to the New England Quilt Museum, which displays beautiful examples of American quilting, past and present.

The Lowell Folk Festival (June 27 to 30), the biggest event of the year, occurs on five outdoor stages, along the canals, and in the streets of Downtown Lowell.

The Towns of Concord, Lincoln and Lexington are home to the 832-acre Minute Man National Historical Park which includes sites of the major confrontations between the Minutemen fighting for their independence and the Redcoats enforcing the will of Parliament.

Visit Lexington Green where the first shots of the American Revolution were fired on April 19, 1775; the North Bridge where the "shot heard round the world" was fired; and the 15-mile Battle Road where many of the building have been restored so that visitors get a real sense of the actual events that shaped our nation.

The 10.5-mile Minute Man Bikeway (opened in 1993) is the 500th "Rails to Trails" conversion and offers a scenic journey through the Towns of Arlington, Lexington and Bedford for biking, walking, and jogging enthusiasts.

Enjoy the serenity of Walden Pond State Reservation consisting of 300-acres surrounding the 64-acre pond of Henry David Thoreau's Walden.

For a free copy of 1995 Discover, a Destination Guide to the Greater Merrimack Valley, call 1-(800)-443-3332. The 30-page guide includes maps and listings of all accommodations, events, attractions, restaurants, shopping, and outdoor activities.

Top travel agent



Travel award: *Livonia AAA Travel Agency employee Renee Wheat (right) was honored recently as one of the agency's top 20 travel agents for outstanding sales volume in 1994. Agency director Peter Erickson presented the award at a luncheon at the Hotel Baronette in Novi. AAA Travel is the state's largest.*

Parents, prevent your kids from being pains on planes

BY JENNIFER MERIN
AP NEWSFEATURES

On a recent flight from New York to Los Angeles, the 4-year-old in Seat 26C listened quietly as her mother read her a story. Then, shortly after take-off, she drifted into sleep.

Two other children — a 4-year-old boy and his 5-year-old sister in Seats 20D and 20E — began playing in the aisles shortly after the captain turned off the "Fasten Seat Belts" sign. One of their parents was deep into a crossword puzzle, the other napped.

The cavorting kids were appealing, and passengers in aisle seats smiled and chatted with them — at first. After a while, even the most patient passengers were annoyed by the boisterous antics.

The lead flight attendant, Elizabeth, finally asked the parents to intervene. The father ordered the kids to sit. Ten minutes later they were back in the aisles.

"Parents sometimes don't realize their kids are annoying other passengers," Elizabeth says. "Most are apologetic and cooperative when asked to keep kids from running in the aisles or kicking seats in front of them.

"I've got three kids and I know how difficult it can be to travel with children. But you have to use common sense and a little child psychology — and think of other people."

Most airlines provide young children with on-board activity packs, in-flight radio programming and special kids' meals, best ordered when you reserve your tickets.

Delta Air Lines, which calls itself the "Official Airline for Kids and Families," takes a more proactive approach with its "Fantastic Flyer" program and magazine, free for children ages 2 to 12 years.

The magazine features destination and lifestyle stories that suggest appropriate travel behavior. It also has age-appropriate puzzles, games and contests to help keep kids entertained.

"Activity packs and programs help, but ultimately it's up to the parents to prepare children for travel, then provide a combination of discipline and distraction," Elizabeth says.

She and other flight attendants who were interviewed offer these suggestions for traveling with young children:

- Let children help plan the trip and pack their clothes. Use a countdown calendar. Tell them what to expect at the airport, on the plane and at your destination.
- Ask for window seats for kids. This gives them something to look at and keeps them as far as possible from the aisles.
- Get boarding passes in advance to avoid check-in lines. Arrive at the airport at least an hour before scheduled departure and use preboard privileges to settle in your seats before other passengers get on.
- Stay with and supervise children at all times. They can wander off at busy airports or disturb other passengers on board the plane.
- During the flight, use a map to trace the plane's route. For exercise, walk up and down the aisles with the child.
- Accompany children to the toilets.
- Bring a favorite book or audio tape and try to keep conversation at a quiet level. Don't engage children in games that usually result in shouting or over-excitement.
- Bring a blanket and pillow to help settle a child. Bring toys and games such as stuffed animals, magnetic board games and hand-held video games. Be sure to have extra batteries and turn off all electronics during take-off and landing.
- Bring snacks and drinks. For infants and toddlers, use bottles or pacifiers to ease inner ear pressure during take-off and landing.

OPA! It's the Greater Plymouth GREEK Festival '95



NATIVITY OF THE VIRGIN MARY GREEK ORTHODOX CHURCH
5 Mile E. of Haggerty Rd.
420-0131
GREAT FAMILY FUN!
- Live Greek Music & Dance Groups
- Live Country Music & Line Dancing
- Authentic Greek Food
- Beer & Wine
- Clowns, Moonwalk & Much, Much More.

FREE ADMISSION
FRIDAY JUNE 2nd BEGINS AT 6 P.M.
SATURDAY JUNE 3rd BEGINS AT 12 NOON
SUNDAY JUNE 4th BEGINS AT 12 NOON

NOW OPEN
CRAFTIQUE
CRAFT & ANTIQUE MALL
Located at 33300 Slocum • Just East of Farmington Rd. in Historic Downtown • Farmington, MI • (810) 471-7933
Like a Giant Craft and Antique Show Seven Days a Week
Featuring
• Over 250 CRAFT & ANTIQUE DEALERS, under one roof, displaying some of the finest merchandise in Michigan.
Open: Mon. - Sat. 10-7 • Sunday 10 - 5

WE STOCK:
OUTBOUND Tents-Packs-Stoves
MOONSTONE AUTHORIZED DEALER Clothing • Bags
TEVA The Sport Sandal
one sport
VENTURE OUTDOORS
863 PENNIMAN • PLYMOUTH
(Across from Post Office) (313) 453-1987
Open Mon-Thurs 10 - 8pm, Fri 10 - 6, Sat 10-5

BUSINESS and CORPORATE TRAVELERS
You may have read about the commission caps imposed by the airlines. Although this has hurt revenue in most travel agencies, it has not impacted the service level at Travel Masters. We still provide free ticket delivery in the Metro Detroit area, same day fax service of itineraries and very courteous service.
Call for our Corporate Travel Brochure and get a free mid-size car rental for one day when you book your first business trip with Travel Masters.
Travel Masters Inc.
37649 Five Mile Road
Livonia, MI
(313) 591-9022

Chip & Save $65.



The Play & Stay Getaway.
Golf, lodging and much more for much less than you would expect at Shanty Creek in beautiful Bellaire. For a limited time, any day of the week. At just sixty-five dollars per person, it's the one Northern Michigan golf vacation you can easily swing.
- 18 Holes of golf on the Shanty Creek course or Dinner
- One night's lodging
- Breakfast
- Bike riding, Fitness Center, tennis
- Day care

Shanty Creek Bellaire, Michigan
Call 1-800-678-4111 for all the package details of your Play & Stay Getaway.
We Overlook Nothing. Except All of Northern Michigan.

Great Escapes

Send items to be considered for publication to: Keely Wygonik, Observer & Eccentric Newspapers, 36251 Schoolcraft, Livonia 48150, or by fax (313)591-7279.

Special events

WINE CRUISE
Windstar Cruise with The Merchant of Vino, March 16-23, 1996, $3,495 per person, based on double occupancy. Embark from Barbados, visit Nevis, St. Martin, St. Barthelemy, Montserrat, and Martinque. Wine tasting. Call Vivian Paesano, Travel Bazaar, Farmington Hills.
(810) 855-1400

BIVOUAC ADVENTURE TRAVEL
Ann Arbor based company offers small group, natural and cultural history trips to Alaska. Group size is limited to 8 people with one guide. Dates for summer are July 7-21 and August 12-26. Other dates will be added.
1-800-878-8747

GOLF
City of Southfield Tours is offering an opportunity to play the four legendary courses of Scotland's Saint Andrews. The trip includes a round of golf on — the classic "Old Course," the "New Course," the "Eden" Course, and the "Jubilee" Course. Dates available are June 15 to August 5.
(810) 354-4861

SOAP OPERA FAIR
June 1-4, Mackinaw City. Tickets $95 for four-day pass, which includes admission to two beach side bashes with the stars or $55 for a two-day pass.
1-800-690-SOAP

Workshop

THE SAVVY TRAVELER
Discover resources to get the most from your travels, and get the best bargains, 7:30-9 p.m. Monday, June 5. The Community House, 380 South Bates, Birmingham. Cost is $15. Learn how to get discounts and expand your lodging options to include the best of the bed & breakfasts, country inns, small hotels, and time shares. Taught by Bettina Edwards who has traveled extensively around the world.
(810) 644-5832

Hotel Specials

CHIPPEWA HOTEL
Hotel on Mackinac Island is nearing completion of an extensive renovation and expansion of its guest rooms. The Harbor View Restaurant, Patio Grill & Bar, Victorian Room and pool areas also were refurbished. In-season rats start at $120 per room, $205 per suite. Off-season rates start at $90 per room, $140 per suite.
1-800-241-3341

LILAC TREE HOTEL
Save $25 per suite if you reserve Sunday to Thursday now until June 8. The hotel is on Mackinaw Island.
(906) 847-6575

Close to home

DETROIT ZOO
The zoo, 10 Mile at Woodward Ave., is open 10 a.m. to 5 p.m. daily. Admission is $6 adults, $4 senior citizens, $3 children 2-12, free children under 2. The Detroit Zoological Society is offering a Zoo Pass, which allows DZS members unlimited, free admission to the Detroit and Belle Isle Zoo and Aquarium for one year; free parking; express entrance; and invitations to members-only events. The cost is $35 for an individual, $45 for an individual plus one guest or $50 for a family.
(810) 541-5717

BELLE ISLE ZOO
is open for the summer. New exhibit features five lion-tailed macaques, an endangered species. Hours are 10 a.m. to 5 p.m. daily. Admission $2 for ages 12 and up, 50 cents for ages 2-12; free for children under 2, and $1 for seniors, 62 and older.
(810) 398-0900

Tours

POLAND
Jane and Ed Wojtan of Livonia are guiding a 15-day tour of Poland, July 9 to 23. Package includes round-trip airfare, first class hotel accommodations, most meals, sightseeing, transportation throughout Poland in an air conditioned bus, arrival and departure transfers, services of English speaking guide. The cost is $2,175 per person.
(313) 425-2727

PENNSYLVANIA DUTCH COUNTRY
Free map & visitors guide will help you find everything there is to do and see in Pennsylvania Dutch Country. The 36-page guide includes information about events, tours, shops, markets, bed and breakfast inns, campgrounds and restaurants in Lancaster County. Write to: Pennsylvania Dutch Convention and Visitors Bureau, Dept. 2405, 501 Greenfield Road, Lancaster, PA 17601 or call number listed below.
1-800-723-8824, Ext. 2405

Quality Inn offering a Ghost of a contest

Anyone haunting around the Quality Inn Plymouth, 40455 Ann Arbor Road, this June has more than a ghost of a chance to win $250,000, a family trip to Hollywood's Universal Studios or one of many other great prizes.

It's all part of the Choice Hotels/Casper Ghost Hunt Sweepstakes, a sweepstakes with over $1.5 million worth of prizes to be given away this summer at more than 2,400 Comfort, Quality, Clarion, Sleep, Rodeway, Econo Lodge and Friendship Inn across the U.S. and Canada.

The Casper Ghost Hunt Sweepstakes is part of Choice's summer tie-in with Steven Spielberg's animated movie "Casper," opening May 26 at metro Detroit movie theaters.

Upon arrival at the Quality Inn of Plymouth, guests will receive a Casper Ghost Hunt Sweepstakes card at the front desk. The instant win offers the chance to win a variety of prizes including the grand prize of $250,000 cash, a trip to Universal Studios in Orlando, Fla. or Hollywood, Calif., big screen TVS, $1 off Pizza Hut Munch Down Meal for kids or 10 percent off their next stay at any Choice hotel in the U.S. and Canada redeemable through December 31.

The Quality Inn of Plymouth is part of Choice Hotels International with more than 3,300 hotels in 34 countries. Children 18 and under stay free in the same room as their parents or grandparents. Call 1-800-4-CHOICE for information.

Get a grip on Maui golf via computer

The island of Maui has some of the most spectacular golf courses in the world, and now there's a computer program to help travelers get the most out of their Hawaiian golfing experience.

For additional data, or to get a guide, call 1-(800)-580-5050. The 1995 "Maui Golf Guide" is a portable software travel guide to Maui's most popular golf courses.

Suitable for most laptops and home computers, the program offers point-and-click expert hole-by-hole strategy, fees, course ratings, designer notes and driving range locations.

Retailing for $29.95, the program also includes a high-resolution color photo of the most scenic holes.

Using the latest technology in software compression, geographic information systems and multimedia integration, the company will soon introduce additional golf guides for travel destinations like Orlando, Fla., and Las Vegas, Nev.

Furniture & Appliance Outlet

SEARS

WITH SUMMER ALMOST HERE, WILL YOUR REFRIGERATOR DECIDE TO TAKE A VACATION?

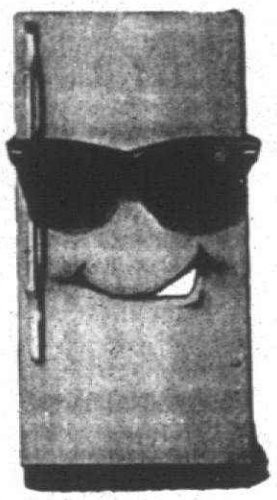

SEARS

Hot summer weather can push old refrigerators right over the edge. Don't wait to be disappointed. Instead, take advantage of these terrific deals on all our Kenmore and brand name refrigerators. Along with great prices you get a full warranty. So relax this summer and worry about the really important things. . .

Now On Sale. . .

PRICES GOOD JUNE 2ND THRU JUNE 7, 1995

ALL REFRIGERATORS 50% OFF ORIGINAL RETAIL PRICE

Look For: LARGE SELECTION OF "JUST" REDUCED FURNITURE AND APPLIANCES

(Selected items will be tagged with special reduction price)
Limited style, models and quantity

SEARS WAREHOUSE OUTLET
12001 SEARS AVE., LIVONIA
1 MILE WEST OF MIDDLEBELT
OFF PLYMOUTH ROAD
PHONE: 422-5700
The Sears Outlet Store is a central clearing house for furniture and appliances from Sears retail stores. Returns, floor samples, damaged in transit, one-of-a-kind items are received daily and offered at tremendous savings. Quantities are limited, so hurry! All items are subject to prior sales.

EXCEPTIONAL VALUES ON MATTRESSES AND BOX SPRINGS

GREAT SELECTION – SUPER SAVINGS!!!
COME IN AND COMPARE TODAY

PREVIOUSLY SELECTED MERCHANDISE NOT INCLUDED ★ LIMITED STYLES, QUANTITIES AND MODELS
Merchandise selection consists of new, used; reconditioned and damaged merchandise.

OPEN 7 DAYS A WEEK
SUNDAY 12:00 NOON to 5:00 PM, MON. AND FRI. 9:30AM to 9:00PM, TUES., WED., THURS. AND SAT. 9:30AM to 6:00PM

C.J. Risak, editor
953-2108

Canton Observer

SPORTS

THURSDAY, JUNE 1, 1995

INSIDE:
Outdoors, page 4C
Sports statistics, page 5C

C

CANTON SPORTS SCENE

Soccer standouts

The Plymouth Lightning '81, a girls under-14 premier soccer team, collected a first-place finish with four consecutive shutouts at last weekend's Canton Invitational Soccer Tournament. In the title game against the Rochester Rockettes, the Lightning prevailed 2-0 with a strong defensive effort.

Team members are Sarah Anderson, Jennell Cobor, Kelly Connell, Sarah Debien, Sharon Greer, Danelle Filips, Emily Kaatz, Kristin Kopenski, Emily Neijendam, Vicki Palis, Theresia Radtke, Jessica Roberts, Cheron Rice, Kristina Senjuch, Kristin Shea, Andi Solano, Katie Thomas, Andrea Weinman and Sarah Ware. The team is coached by Glenn Kaatz and John Debien.

The Plymouth Kicks, an under-14 boys soccer team, won its division last weekend in the 1995 Junior Irish Memorial Day Soccer Tournament in South Bend, Ind.

The Kicks beat the fellow Little Caesars Premier League member Troy Lightning, 2-0, in the championship match.

They also downed the Rockford (Ill.) United, 2-0; Fraser Booters, 4-1; Milwaukee (Wis.) Kicks, 2-0; and the Whitefish Bay, Wis., 1-0. The Kicks' only loss was against St. Charles, Mo.

Members of the Kicks, coached by Paul Kogut, include Patrick Griffin, Joe Hart, Andrew Kogut, Chris Longpre, Alan Lyskawa, Aaron MacDonald, Matt Maier, Jason Mayol, Andy Meyers, Aaron Rypkowski, Mike Slack, Brett Stinar, Dan Wielechowski and Brian Wozniak.

Dan Kogut is the assistant coach. The team manager is Barb Kogut.

The Canton Magic won the under-14 boys Blue Division at last weekend's Canton Invitational Soccer Tournament. The Magic defeated Indiana League 2-0 in the semifinals before edging the Red Arrow Rebels 2-1 in the finals to collect the championship. In all, the Magic outscored their opponents 26-1, shutting out four of five.

Team members are Peter Andreolli, Robert Barnes, Michael Bennett, Craig Cochran, Steve Epley, Paul Gienapp, Kevin Graff, Kyle Helland, Chris Houdek, George Kithas, Jon Mathis, David Meyn, Jeff Parent, Steve Scheel, Mike Skolnik, Nick Szczechowski, Jeremy Whitman and Scott Wright. The Matic is coached by Scott Weiger, Ted Kithas and Jerry Parent; Diane Epley is the team manager.

Michigan Mile postponed

The $250,000 Michigan Mile Handicap, scheduled for Saturday, July 15, has been postponed until the fall, Ladbroke DRC Executive Vice President and General Manager Jay Fortney announced.

Ladbroke officials postponed the race pending Governor John Engler's decision on gambling policy and the outcome of the horse racing industry bill.

"With the uncertainty of our legislation in Lansing, we couldn't ask horsemen to prepare their horses for the Mile not knowing if we were going to run it," Fortney said. "By postponing the race, we will find out in late June if our industry has a future and if we can afford to run a race of the Mile's magnitude later in the season."

The Michigan Mile had run for 45 consecutive years before being canceled in 1994 due to significant declines in handle and attendance when Casino Windsor opened.

AAU Wildcats 1st

The 13-year-old Western Wayne Wildcats finished with an unbeaten record to win the state AAU girls basketball championship, May 5-7, in Grand Rapids.

Members of the Wildcats, who will compete July 14-22 in Amarillo, Tex. in the AAU National Tournament, include Kelly Abdo, Lindsay Baber, Latoe Blazewski, Jannell Cobor, Bree Pastalaniec, Andrea Pruett, Brooke Raths, Katie Schwartz, Angela Sillmon, Lindsey Smith and Laine Sterling.

■ The 11-year-old Wildcats also qualified for the nationals (July 7-15 in Kenner, La.) by finishing third recently in its division at the state level.

Members of the Wilcats include Dawn Allen, Janine Guastella, Katie Kelly, Becky Kowalski, Amanda Lentz, Megan Lukasik, Angela Neu, Jessica Shusteric, Summer Smith, Jenna Van Wagoner, Briana Wolcott and Ashley Williams.

Invest in Youth Run

Little Caesars, Sinai Hospital and Coca-Cola are joining forces to help the Farmington YMCA stage its 12th annual Invest in Youth Run, set for 6:45 p.m. Friday.

The run, expected to attract between 400 and 500 participants, consists of a two-mile course for walkers and a five-mile course for runners.

For more information, call Desiree Jacques or Al Sebastian at (313) 983-6158.

Father's Day Scrambles

There are still openings for the 15th annual Canton Parks and Recreation Services-sponsored Father's Day 3-person Scrambles Golf Tournament, which will be June 18 at Canton's Fellows Creek Golf Course. For details, call (313) 397-5110. Entry deadline is June 15.

Anyone wishing to submit items for the Sports Scene may send them to sports editor C.J. Risak, 36251 Schoolcraft, Livonia, MI, 48150, or may FAX them to (313) 591-7279.

A winning combination

Marcis' pitching, clutch hitting carry Rocks

■ The outcry is heard statewide when the high school state tournaments begin and two solid teams meet in the opening round of the districts. This happened (again) Tuesday when Plymouth Canton hosted Plymouth Salem.

By C.J. Risak
Staff Writer

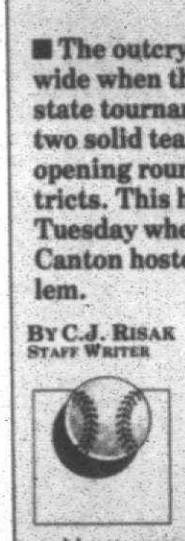

New teams, new coaches, new season — same results.

For the third-straight year, Plymouth Canton could not survive the Plymouth Salem challenge on the baseball diamond. The Chiefs state tournament run ended against the Rocks and their pitching ace, Justin Marcis, by a 7-1 count Tuesday at Canton in the first round of district play.

Salem advances to meet Livonia Franklin in the district semifinals 11 a.m. Saturday at Salem. The winner plays for the district title against the Livonia Churchill-Livonia Stevenson victor at 1 p.m. Saturday at Salem.

It was the second consecutive season the two teams have met in the first game of districts, with identical results (Canton eliminated). In '93, Salem and Canton met in the second round of districts, with Salem winning then, too.

With new coaches on both sides — Scott Dickey for Canton, Dale Rumberger for Salem — one might have expected something different.

Not so. Salem (now 21-7) still possesses superior hitting and pitching, which was evident Tuesday.

Marcis, a senior righthander with a 7-2 record, handcuffed Canton (17-13) throughout. He surrendered just one hit through the first six innings and did not walk a single batter — although he did hit three. He weakened somewhat in the seventh, allowing a one-out double by Brian Kovach and a two-out, run-scoring single by Mike Elsner.

But that, and Bryan Dixon's two-out double in the third, was all the offense Canton could muster.

Salem had sophomore Ryan Rumberger — the coach's son — to complement Marcis.

And Mike Brannan, too — he certainly cannot be overlooked. But it was Rumberger who got the key hits.

See DISTRICT BASEBALL, 2C



Bill Bresler/Staff Photographer

Key play: *Salem's Mike Brannan beats the throw to Canton shortstop Mark Biro at second base on Sam LaGrow's bunt, a close play that led to Salem's first run of the game.*

Salem dominates Novi in regional semi

By C.J. Risak
Staff Writer

Now that's more like it.

Perhaps now Plymouth Salem's soccer team *has* turned the corner and is ready to mount a stretch run toward the Class A state final. The Rocks certainly looked it last night, smothering Novi in a 3-0 regional semifinal at Walled Lake Western.

The victory puts them into Friday's final against another Western Lakes Activities Association powerhouse: Livonia Churchill, which defeated Dearborn Edsel Ford 3-1 in the other semifinal.

Both finalists boast potent offenses with plenty of speed. However, Churchill — which Salem defeated 3-1 early this season — could be without its biggest weapon, Marie Spaccarotella. She injured a knee against Livonia Stevenson last Friday and did not play against Edsel Ford; her status is questionable.

But what about the Rocks (now 15-3-3) and their status? True, they looked like world beaters against Novi; they were so in command, it seemed they could have played without a keeper and still won handily.

But a week earlier they looked awesome in defeating Plymouth Canton, then two days later were put to the test by an inferior Ann Arbor Pioneer team before winning in overtime. So the question is, which team will show up for Churchill?

"We didn't get any chances," said Novi coach Larry Christoff, his team bowing out with a 15-3-2 record. "They just took ahold of that midfield and never let go.

"Our midfielders aren't used to being dominated like that. They had an off-day, but I'm not taking anything away from Salem — they're a good team and they spanked us good."

All too true. Indeed, it may be difficult to accept, but despite the final 3-0 score the weakest part of the Rocks' game against the Wildcats was its offense. They should have scored at least three more.

And the Salem defense? Well, it couldn't have performed any better — after all, it did not allow a goal. But truth be told, the defenders were hardly tested.

That's because the Wildcats could not penetrate Salem's midfield: Jodi Coyle, Mia Sarkesian, Stacey Delong and Heather Buchanan.

"We played the right kind of game for this," said Salem coach Ken Johnson. "One touch, two touch (and pass) . . . because we heard about them being aggressive."

Still, although Salem was getting opportunities, it wasn't scoring — until Coyle lined up a corner kick with under 15 minutes left in the first half. She sent ball into Mari Hoff, but Hoff didn't get much on her attempt. Sarkesian, however, was able to nudge the ball past Novi keeper Lisa Antuna for a 1-0 Salem lead.

Close, but not enough: Salem's 3rd in WLAA

By Neal Zipser
Staff Writer

■ TRACK

Westland John Glenn's Todd Peterson had enough energy left in him after Tuesday's Western Lakes Activities Association boys track championships to run one more lap.

Peterson, a senior captain on the Rockets' squad, led his team around the Livonia Churchill track with the WLAA trophy raised above his head after Glenn held off Farmington Hills Harrison to win its first league title since 1990.

Like the meet itself, Glenn ran the victory lap too fast, according to Peterson.

"I need more time to soak this up," said Peterson, who earlier won the 300-meter hurdles in 40.6. "I'd keep running this for awhile longer if I could."

The lap was a little too much for coach Jess Shough, who won his first league title in the six years he has been at the helm. Shough pulled out of the victory lap at the half way mark.

"When we won the Observerland Relays, the team told me I ran too fast, so I actually ran slower for them today," Shough said.

Glenn finished with 150 points, just nine ahead of Harrison. Plymouth Salem was third with 113, followed by Western Division dual meet champ Northville with 95.

It wasn't easy for the Rockets to win the title, as they had to play catch up for most of the meet. The Hawks, coming off a West Bloomfield Class A regional championship, built a 32-point lead half way through the meet.

But Glenn clawed back and eventually took the lead for good at 119-115. Entering the final event — the 1,600 relay — the Rockets held a slim 144-141 lead.

The Rockets clinched the title with a fourth-place finish. The Hawks failed to score in the event.

Even though Glenn swept its Lakes Division foes with a 5-0 mark, the Rockets entered the meet told they were in third place.

"On paper, coach had us down third, behind Harrison and Salem," Glenn's Jason Olewnik said. "We knew that we weren't favored but we did what we had to do to win."

See WLAA TRACK, 3C

Chiefs a hit in opener; Ladywood edges Rocks

■ SOFTBALL

What a time to hit stride.

Which is just what Plymouth Canton's softball team is doing. The Chiefs collected their 20th win of the season (against 12 losses) at an important time, beating Livonia Stevenson 6-1 Tuesday in a state district tournament opener hosted by Canton.

The victory puts the Chiefs into Saturday's district semifinals against Livonia Churchill. Game time is 10:30 a.m. at Canton. The winner plays the Livonia Ladywood-Livonia Franklin winner at 12:30 p.m. Saturday at Canton.

"We got off to a little bit of a slow start," said Canton coach Jim Arnold. "But once we got (Stevenson pitcher Laura Krol's) timing down, we did well."

Indeed the Chiefs did. They collected 10 hits in the game, breaking a 1-1 tie with two runs in the bottom of the third, then icing the win with two runs in the fourth and another in the sixth.

JennySikora started and went the first six innings to earn the vic-

See SOFTBALL, 2C



Bill Bresler/Staff Photographer

A hit: *Salem's Stacey Sinke connects for one of her two hits against Ladywood.*

Salem all tuned up for state finals

■ TRACK

Plymouth Salem emerged from Saturday's Meet of Champions, hosted by the Ann Arbor Track Club at Ypsilanti HS, with a winning score — even though no scores were kept.

The Rocks' girls track team accomplished just what it needed to do, turning in several solid performances to ready for Saturday's Class A state final in Saginaw.

The best of the bunch was by Nicole Van Hees, who won the high jump with an effort of 5-foot, 6¼-inches, breaking the school record of 5-6 set by Melissa Hopson in 1992.

Another first went to Marcia Parker in the long jump (16-5); she was also fifth in the 400-meter run (1:00.9) and teamed with Katie Bonner, Courtney Sheldon and Sarah Hamilton for a third in the 1,600 relay (4:04.9).

Hamilton placed second in two other events: the 800 (2:21.5), and with Miranda Wade, Sheldon and Kristie Giddings in the 3,200 relay (9:48.5).

Angela Smith placed in two events, too: third in the discus (107-2) and fifth in the shot put (32-¼).

No stopping him

MS athlete hopes his half-marathon effort inspires

BY M.B. DILLON
STAFF WRITER

When runners and wheelers toed the line at Saturday's First of America Dexter-to-Ann Arbor half-marathon, there was a special athlete in their midst — Jim Keskeny.

Keskeny is the U.S. representative to the International Federation of Multiple Sclerosis Societies Persons with MS Committee.

A graduate of Redford Catholic Central High School and the University of Michigan, Keskeny completed the 13.1-mile race as a special wheelchair entrant in one hour, 46 minutes.

Runners from the Ann Arbor Track Club and the Brighton Area Road Striders volunteered to push Keskeny, who has competed in the Paris Marathon, The Detroit Free Press Mazda International Marathon and the Redford Roadrunner Classic.

As his friends well know, Keskeny has MS, but it doesn't have him.

"It means an awful lot to me to finally have gotten it together to do my hometown race," said Keskeny, a Pinckney resident formerly of Birmingham. "It was very heartwarming to me to get such a positive response from the pushers and the race committee. It's some of the best medicine a guy could ask for." (He has also been pushed by CC track members and players from a French semi-pro football team.)

MS has weakened Keskeny's muscles, but he's able to wheel the final straightaway and cross the finish line under his own power.

It's Keskeny's hope that by crossing the finish line of such a prestigious race there will be increased awareness of MS, a chronic progressive disease of the central nervous system affecting more than 250,000 Americans. Michigan has one of the highest incidence rates in the U.S., with 15,000 adults affected. Symptoms range from blurred vision to complete paralysis.

Anyone interested in pledging to the MS Society may do so by contacting Keskeny at (313) 878-2760, or sending donations, payable to the Multiple Sclerosis Society, to him at 2427 Surrey, Pinckney, 48169.

Area runners who are pushing Keskeny — and accepting pledges — include Julie Bedford, Renee Burkee, Keith Peteson, Wally Phillips, Joanne Russell, Dale Thibodeau and Jim Young.

If anyone who's pledged before doubts their largess has accomplished anything, Keskeny says great strides are being made in MS research.

"The FDA recently gave approval for the first medicines developed for the treatment of MS," said Keskeny, sponsored by Prototamic Co. of Dexter. "We've cracked the door.

THE WEEK AHEAD

STATE TOURNAMENT
DISTRICT BASEBALL DRAWS

CLASS A
GARDEN CITY PARK (Host)

Saturday, June 3: Garden City vs. West Bend John Glenn, 10 a.m.; Redford Catholic Central vs. Detroit Cody, 12:30 p.m.
Championship final: 3 p.m. (Winner advances to the regional semifinals, Saturday, June 10 at Royal Oak Kimball vs. Birmingham Seaholm district champ.)

YPSILANTI HIGH (Host)

Saturday, June 3: Romulus-Belleville winner at Ypsilanti, 10 a.m.; Wayne Memorial at Ann Arbor Huron, 10 a.m.
Championship final: 3 p.m. at Ypsilanti; (Winner advances to the regional semifinals, Saturday, June 10 at Novi vs. Plymouth Salem district champ.)

CLASS B
REDFORD THURSTON (Host)

Saturday, June 3: Redford Thurston vs. Dearborn Heights Crestwood, 10 a.m.; Dearborn Divine Child vs. Dearborn Heights Annapolis, noon.
Championship final: 2 p.m. (Winner advances to the regional semifinals, Saturday, June 10 at Warren Woods Tower vs. Hamtramck district champ.)

CLASS C
BISHOP BORGESS (Host)
at Redford's Capitol Park

Saturday, June 3: Livonia Clarenceville vs. Southfield Christian, 12:30 p.m.; Redford Bishop Borgess vs. Southfield Christian, 2:15 p.m.
Championship final: 4 p.m. (Winner advances to the regional semifinals, Saturday, June 10 at Harper Woods Bishop Gallagher vs. Bishop Gallagher district champ.)

CLASS D
ROYAL OAK SHRINE (Host)
at R.O. Memorial Park

Saturday, June 3: (A) Royal Oak Shrine vs. (B) Redford St. Agatha, 10 a.m.
Championship final: Southfield Franklin Road Christian vs. A-B winner, 12:30 p.m. (Winner advances to the regional semifinals, Saturday, June 10 at Wyandotte Mount Carmel vs. Mount Carmel district champ.)

OTTAWA LAKE-WHITEFORD (Host)

Saturday, June 3: Britton-Deerfield vs. Ann Arbor Gabriel Richard, 10 a.m.; Westland Huron Valley Lutheran vs. Ottawa Lake-Whiteford, 12:30 p.m.
Championship final: 3 p.m. (Winner advances to the regional semifinals, Saturday, June 10 at Ottawa Lake-Whiteford vs. Dearborn Heights Fairlane Christian district champ.)

DEARBORN HTS. FAIRLANE (Host)

Saturday, June 3: (A) Plymouth Christian Academy vs. (B) Bloomfield Hills Roeper, 11 a.m.
Championship final: A-B winner vs. Dearborn Heights Fairlane Christian, 1 p.m. (Winner advances to the regional semifinals, Saturday, June 10 at Ottawa Lake-Whiteford vs. Ottawa Lake-Whiteford district champ.)

STATE TOURNAMENT
DISTRICT SOFTBALL DRAWS
CLASS A
GARDEN CITY PARK (Host)

Saturday, June 3: Garden City vs. Dearborn (10 a.m. Westland John Glenn vs. Detroit Cody, noon)
Championship final: 2 p.m. (Winner advances to the regional semifinals, Saturday, June 10 at Monroe vs. Detroit Cass Tech district champ.)

PLYMOUTH CANTON (Host)

Saturday, June 3: Livonia Churchill at Plymouth Canton, 10:30 a.m.; Livonia Franklin vs. Livonia Ladywood at Plymouth Salem, 10:30 a.m.
Championship final: 12:30 p.m. at Plymouth Canton (Winner advances to the regional semifinals, Saturday, June 10 at Novi vs. Ypsilanti district champ.)

FARMINGTON HIGH (Host)

Friday, June 2: Farmington vs. Farmington Hills Mercy (field No. 2), 3:30 p.m.; Farmington Hills Harrison vs. Redford Union (field No. 3), 3:30 p.m.
Championship final: 6 p.m. (Winner advances to the regional semifinals, Saturday, June 10 at Royal Oak Kimball vs. Birmingham Seaholm district champ.)

YPSILANTI (Host)

Saturday, June 3: Wayne Memorial vs. Ann Arbor Huron, 10 a.m.; Ypsilanti vs. Belleville, noon
Championship final: 2 p.m. (Winner advances to the regional semifinals, Saturday, June 10 at Ottawa Lake-Whiteford vs. Dearborn Heights Fairlane Christian district champ.)

CLASS B
REDFORD THURSTON (Host)

Saturday, June 3: Dearborn Divine Child vs. Dearborn Heights Annapolis, 10 a.m.; Redford Thurston vs. Robichaud-Crestwood winner
Championship final: 2 p.m. (Winner advances to the regional semifinals, Saturday, June 10 at Warren Woods Tower vs. Hamtramck district champ.)

CLASS C
BISHOP BORGESS (Host)
at Redford's Beech Field

Saturday, June 3: Southfield Christian vs. Redford Bishop Borgess, 12:30 p.m.; Livonia Clarenceville vs. Lutheran High Westland, 2:15 p.m.
Championship final: 4 p.m. (Winner advances to the regional semifinals, Saturday, June 10 at Harper Woods Bishop Gallagher vs. Bishop Gallagher district champ.)

CLASS D
ROYAL OAK SHRINE (Host)
at R.O. Memorial Park

Saturday, June 3: (A) Royal Oak Shrine vs. (B) Redford St. Agatha, 10 a.m.
Championship final: Southfield Franklin Road Christian vs. A-B winner, 12:30 p.m. (Winner advances to the regional semifinals, Saturday, June 10 at Wyandotte Mount Carmel vs. Mount Carmel district champ.)

OTTAWA LAKE-WHITEFORD (Host)

Saturday, June 3: Ottawa Lake-Whiteford vs. Westland Huron Valley Lutheran, 10 a.m.; Ann Arbor Gabriel Richard vs. Britton-Deerfield, noon
Championship final: 2 p.m. (Winner advances to the regional semifinals, Saturday, June 10 at Ottawa Lake-Whiteford vs. Dearborn Heights Fairlane Christian district champ.)

CLASS A REGIONAL
GIRLS SOCCER CHAMPIONSHIP
at Walled Lake Western

Friday, June 2: Livonia Churchill vs. Plymouth Salem, 7 p.m. (Winner advances to the state semifinals Wednesday, June 7 at Jackson's Mehall Field vs. Grandeville regional champ.)

LIVONIA COLLEGIATE
BASEBALL LEAGUE SCHEDULE
(all games at Ford Field)

Friday, June 2: Decision Consultants vs. Michigan Honig's, 5:30 p.m.; Hines Park vs. Little Caesars, 8 p.m.

Sunday, June 4 (all doubleheaders): Hines Park vs. Adray Appliance, noon; Little Caesars vs. Michigan Honig's, 5:30 p.m.

District baseball

from page 1C

And Marcis who made them stand up.

"Justin's been just outstanding," said Rumberger, the coach. "He's 15-2 in his high school career — what more can you say? I know he isn't a big guy, but it's just so happens his heart's as big as his body.

"The kids believe in him — they believe he'll keep it close."

Which he did, until Rumberger (the player), Brannan and Co. took over.

Canton starter Anthony Pastor kept the Rocks off the scoreboard for the first two innings, but trouble started in the third when Brannan led off with a single. Sam LaGrow followed with a bunt, but the throw to second for the force was late.

In the ensuing argument, Canton catcher Kevin Kovachevich failed to move down the line to cover third for the charging Bryan Kwiatkowski — which allowed Brannan to move to the open base.

That proved important. Pastor retired the next three batters, but one was Kaz Kurisu, whose sacrifice fly delivered the game's first run.

The Chiefs' starter worked himself into trouble in the fourth, walking Ahmande Grimes and, one out later, Jeff Mackiewicz. That brought Rumberger to the plate, and he lined a two-strike pitch over Dixon's head in left field, scoring one run and putting runners at second and third.

Brannan followed with a ground-out to second base, a play on which Rumberger lured a throw to second and got himself caught in a rundown. Before the double play was completed, the run scored to make it 3-0.

Pastor was in trouble again in the sixth, allowing a single to Brad Lear and walking Dan Quaine, but when he fanned Mackiewicz for the second out he appeared to be on the verge of survival.

The next batter, however, was the left-handed hitter Rumberger. This time he worked the count full, then pulled a shot down the first-base line to score two runs.

Brannan ended any remaining doubts by slugging a Pastor pitch just to the right of the flag pole in center field, a two-run homer that made it 7-0.

"We've been missing that power," said coach Rumberger. "Mike was out three weeks with a bad ankle sprain. We didn't get him back until a week ago last Saturday."

It was just in time. Both Rumberger and Brannan had two hits and three RBI in the game to pace Salem's offense. LaGrow also had two hits.

Canton coach Dickey summed up the game. "I don't want to take anything away from Marcis. He's definitely one of the two best pitchers in our league. But it's not like it was something we hadn't seen before.

"Usually, when we get guys on base, we can make things happen. When we get guys on base, we execute well. We just didn't get any men on base."

And against a team that hits like Salem, that's trouble — big time.

Softball

from page 1C

tory. The sophomore allowed just three hits and three walks, striking out five. Jackie Nicastri pitched the final inning.

Tara Biro paced the offense, collecting three hits and driving in three runs. Shelly Butske also had three hits, scoring twice and driving in another, and Amanda Welton had two hits and scored two runs.

The win, combined with Friday's 13-2 rout of Farmington at Farmington, was the second-straight errorless game for Canton — and that was an important piece of information to Arnold, who called defense the key to his young team's (just two seniors) success.

"Anything can happen now," he said. "You've got to come ready to play.

"We have to stay focused and play good defense. It all depends on who comes ready to play."

The four-team field — Canton, Ladywood, Franklin and Churchill — is even. Canton has played both Franklin and Churchill twice, and has split with both.

"There's no team that stands out," said Arnold. "And I'm sure that the teams from Ladywood and Churchill and Franklin are saying the same thing.

"Our kids were hitting the ball real well. We'll be ready . . . we'll be ready to go."

They have been the past two games, that's certain. Against Farmington last Friday — a team that beat Salem earlier this season — the Chiefs pounded out 16 hits (all singles) in the five-inning mercy.

"Everybody contributed something," said Arnold.

Sikora, who got the pitching win with a five-hit, three-walk performance, was 3-for-4 at the plate with three RBI. Amber LaGrow also had three hits, with two RBI and two runs scored, and Biro chipped in with three hits. Nickie Kovachevich and Butake added two hits apiece.

The loss went to Alana Heikkinen.

■ **Ladywood 1, Salem 0:** In Tuesday's other district opener, Livonia Ladywood scrounged for a run in the fourth inning and made it stand up, eliminating host Plymouth Salem.

The Blazers (14-12) play in Saturday's semifinal against Livonia Franklin at 10:30 a.m. at Salem. The winner advances to the district final against the Canton-Churchill winner, 12:30 p.m. at Canton.

Cathy Hermann and Amy Kliber combined on the shutout for Ladywood.

TRI-KOR GOLFLAND DRIVING RANGE
Clip & Save
$1.50 OFF Any Medium or Large BUCKET OF BALLS
Not good with any other offer
• NEW Home of "The Golf School"
• Sandtrap and Chipping Green
• Putting Green
313-453-7280
5994 Gotfredson Rd. OPEN 7 DAYS
NEW GRIPS INSTALLED

Pre-Season AIR CONDITIONING REBATE
REBATE OFFERED BY DEALER
ABOVE NEW Thermostat
Valid on 7.5HP, SPR. Offer available to qualified credit applicants. No annual fees. See transaction fee.
Financing Available
LEADERSHIP DEALER
TRU Heating & Commercial & Garden City 427-6612
TEMP Cooling, Inc. Residential Canton Twp. 1-800-956-TEMP
NO HEATING NO PAYMENT NO INTEREST
We're The Inside Guys.
Model Tech 2000

AIR CONDITIONING
SALES • SERVICE • INSTALLATION • REPAIR
Amana Arcoaire Carrier Heil York Comfortmaker Trane Lennox
Deal Direct - No Subcontractors
Thousands of Satisfied Customers
- Referrals -
• FULLY LICENSED and INSURED
• ONE DAY INSTALLATION
• ONE DAY SERVICE
Family
As heard on JOE GAGNON'S
Heating, Cooling & Electrical Inc.
A Master Electrician Offering Full Electrical Service
Family Owned & Operated for 30 Years
Call For FREE Estimate...
Showroom and Parts 30248 Ford Rd. Garden City 422-8080

MEET ROUSH RACING DRIVERS
Tommy Kendall driver of the #11 Roush Racing Ford Mustang Cobra in SCCA Trans-Am competition ♦ Wednesday June 14, 3:00-5:00 p.m.
Ted Musgrave driver of the #16 Roush Racing Ford Thunderbird in NASCAR Winston Cup competition ♦ Thursday June 15, 3:00-5:00 p.m.
Todd Bodine driver of the #61 Roush Racing Ford F-150 in NASCAR SuperTruck competition ♦ Thursday June 15, 3:00-5:00 p.m.
Race fans, make a pit stop at Roush Racing. Come visit our facilities June 13-15, come see Mark Martin's Valvoline/Castrol Ford Thunderbird and Tommy Kendall's All Sport Ford Mustang Cobra show cars; come meet a few of our drivers on Wednesday and Thursday afternoon as they sign autographs; and, come spend some time in our store where you will find a complete line of NASCAR collectibles, souvenirs and memorabilia including items from NASCAR's Winston Cup top drivers Dale Earnhardt, Jeff Gordon, Mark Martin, Ted Musgrave, Rusty Wallace and Todd Bodine. Roush Racing — for serious fans!
Mon.-Fri. 9-6 & Sat. 10-4 • Call 313-513-6880
32675 Schoolcraft, Livonia ♦ 1-96 to Farmington Rd. (exit 174)
Thursday June 15, Hours: 9-6
ROUSH RACING

FREE RIDE OF STONEBRIDGE GOLF CLUB ANN ARBOR (313) 429-8383
• Free Cart with 2 Paid 18 Hole Green Fees
• Mon.-Thurs. only thru June 30 • Before Noon
• Except Holidays
• Coupon Required

BURTON'S Plumbing & Heating
BATH and KITCHEN REMODELING
• Licensed Master Plumber
• Ceramic Tile Installed
• Quality Materials and Workmanship
FREE ESTIMATES
Visit Our Full Kitchen and Bath Showroom
(Same location since 1975)
34224 Michigan Avenue
Wayne, Michigan 48184
722-4170

Chiefs jolt No. 1 DC

Every indication after Friday's game was that it would be a long, long weekend for Plymouth Canton's baseball team.

After all, the Chiefs were beaten by Walled Lake Central 9-3 Friday. Eric Stidham (3-2) took the loss, allowing seven earned runs. Brian Kovach and Mark Biro had two hits apiece, with runs batted in going to Biro and Bryan Kwiatkowski, who had one hit.

With a double-header against the state's top team — Dearborn Divine Child — scheduled for the next day, the outlook was not bright.

However, it turned out otherwise. Mark Hazzard shocked the Falcons with a three-hit shutout in the first game, lifting Canton to a 1-0 triumph. Divine Child won the nightcap, 10-0.

"What was nice was that myself and Tom Ozog, my assistant who coaches first base, both played for (DC) coach (Mark) Falvo and coached with him," said Canton coach Scott Dickey. "So it was a really nice victory for us, and probably the biggest one this year.

"Hopefully, it will push us and give us momentum for the Salem (district) game Tuesday."

Unfortunately, the Chiefs could not sustain any momentum. Salem eliminated them from the state tournament with a 7-1 victory.

But the glow from Saturday's first-game win over DC remained. Hazzard was the difference, without question. In addition to allowing just three hits, he walked three and struck out five.

The Chiefs managed just four hits, by four different players. One was a single by Biro, who moved around the bases to third. The Falcons suspected a suicide squeeze bunt coming from their former assistant coach, so they tried to thwart it with a pitch in the dirt.

However, the ball got past the catcher, and Biro scored on the wild pitch.

The second game wasn't close, in part due to a lineup of mostly back-ups for Canton. Only three of DC's runs were earned. "We kicked the ball around a lot," said Dickey.

Jason Pennebaker started and took the loss for the Chiefs, giving up one earned run on four hits and a walk. Jason Mortiere relieved and allowed two earned runs on three hits. Kovach finished up.

Canton had just two hits in the game, singles by Kurt Richards and Kovach.

Decision debut a win

Decision Consultants made its debut in the Livonia Collegiate Baseball League a success with a 3-2 victory Friday over Livonia Little Caesars at Livonia's Ford Field.

Decision Consultants broke a 2-2 tie in the seventh inning, scoring an unearned run against Little Caesars pitcher Mark Rutherford (Livonia Churchill/Eastern Michigan).

Kurt Wilczynski (Madonna University) reached base safely on a Little Caesars error and ultimately scored on a miscue between Rutherford and first baseman Dave Susalla (Redford Catholic Central/University of Detroit).

With Wilczynski on third and two out, Craig Peterson (Madonna) hit a grounder to Rutherford, whose off-balance throw to first was mishandled by Susalla. Wilczynski scored on the play, making a winner out of Decision reliever Tim Holland (Madonna), who pitched the fifth and sixth innings.

Eric Butler (Madonna) earned the save, pitching the seventh inning.

Joel Hillebrand (Henry Ford CC) and Mike Borkowski (Eastern Michigan) also pitched two innings for Decision.

Decision Consultants collected four of its six hits in the second inning when it scored two runs.

Scott Carden (Bowling Green State) and Wilczynski had RBI singles for Decision Consultants.

■ **HONIG 6, HINES PARK 4:** Chris Hesse (University of Michigan) earned the pitching win in Friday's victory by Michigan Honig over Hines Park Lincoln Mercury at Ford Field.

No other details were available.

CC can't top Rice in final

Redford Catholic Central's baseball team took second place at last weekend's Madonna University Tournament of Champions, losing in Sunday's championship game to Birmingham Brother Rice, 6-0, at Madonna University Park.

The Shamrocks, 20-8 overall, have lost four games to Rice.

CC had 34 hits in two victories on Saturday to advance to the final, but managed only six hits off Rice pitching.

Mike Pisani earned the victory for Rice.

Pisani walked four and struck out 10. The Shamrocks left 10 runners on base, including the bases loaded in the fourth. Pisani struck out the side after the Shamrocks loaded the bases.

Starter Greg Rogers suffered the pitching defeat, allowing two unearned runs in only one inning of work.

Marty Wilk and James O'Connor pitched two innings each and Kevin Thomas pitched one inning.

Rogers, who was 7-for-7 in two Saturday victories, was 1-4. Garet Burch was 2-4.

The Shamrocks defeated Madison Heights Bishop Foley, 12-2 in five innings, and Davidson, 13-5, on Saturday.

Rogers and Wilk were the hitting heroes in each game.

Rogers went 4-4 with two runs scored and an RBI in the first game. Wilk went 3-3 with two RBI.

Justin Stankiewicz scattered four hits with a pair of walks and four strikeouts to win the pitching decision.

Chris Misiak earned his first pitching victory with a nine-hitter over five innings against Davidson.

Rogers and O'Connor pitched one inning each in relief.

Rogers was 3-3 and Wilk 3-5, including a double, with five RBI. Mike Daguanno, Burch and Mike Homant had two hits each.

Shamrocks collect title

Joe Leo won a pair of individual distance events to pace Redford Catholic Central to the Operation-Friendship boys track and field team championships held Saturday at the University of Detroit-Jesuit.

CC scored a team-high 90 points. Detroit Cody was a distant second with 56.

Leo captured the 1,600- and 3,200-meter events in 4:24.8 and 10:00.9, respectively.

Other CC firsts were garnered by John Spolsky, shot put (50 feet, 8 inches); Joe Washnock, discus (146-7); and the 1,600 relay team of Kevin Quay, Brian Pollock, Brian Teefey and Rudy Kelly-Powell (3:33.5).

The foursome of Gabriel O'Keefe, Chris Laney, Teefey, Derrick Faunce added a second in the 3,200 relay (8:36.6).

Shamrocks finishing third included Jeff Monnette, discus (136-9); Faunce, 800 run (2:08.21); and John Griffin, 3,200 run (10:07.4).

The 800 relay team of Kevin Quay, Brian Pollock, Teefey, Kelly-Powell added a third in 1:32.8, while the same foursome went 44.8 in the 400 relay, good enough for another third.

CC had two sixth-place finishers: Laney (3,200 run), 10:55.1; and O'Keefe (1,600 run), 4:58.9.

Blazers finish 3rd

Catholic League champion Livonia Ladywood scored 66 points Saturday to finish third behind champion Cass Tech (82 points) of the Detroit Public School League and rival Farmington Hills Mercy (67) in the Operation-Friendship girls division.

Stacie Johnson starred for the Blazers, winning the high jump (5-3) and 100 hurdles (16.2).

Other individual standouts for Ladywood included Lindsay Soter, second, 200 dash (27.1); Shannon Swish, fourth, 400 (1:04.0); and Beth Kummer, fifth, shot put (31-3).

Ladywood also captured the 800 relay (1:48.2) and took a second in both the 400 relay (51.3) and 1,600 relay (4:12.1). The Blazers added a third in the 3,200 relay (10:26.6).

WLAA Track

from page 1C

"Based on times of the runners on the other teams, I figured that we would be third," Harrison coach John Reed said. "We fell apart in the mile (1,600) relay, but overall we ran pretty well.

"We're still disappointed, however. The win at regionals was good, but our major goal each year is to win the league."

Harrison's hot start began in the shot put as the Hawks took second, third and fourth place thanks to Nick Williams (48-5), Nick Shaieb (47-¾) and Steve Shaieb (46-8¾). Livonia Stevenson's Chris Arsenault's throw of 49-1¾ won the event.

Glenn's first win of the day was in the long jump when senior Brent Washington leaped 21-0.

The Hawks increased their lead in the 110 hurdles with Bryant's record-tying run. Harrison also took fourth and seventh.

The Harrison lead grew to its biggest margin after Jason Granger nipped Washington in a near photo finish in the 100 dash. Each recorded a time of 11.1, but Granger was awarded the victory.

Granger later ran away with the 200 dash in a time of 22.7 — his best time of the year and two-10ths of a second shy of the WLAA record. Granger also anchored the winning 800 relay team of Allos, Bryant and Jerrad Johnson (1:32).

"I was a little concerned about Harrison's lead, but I knew we would be able to pull it out because we run as a team — just like we have all year," Washington said.

After the 1,600 run, Glenn placed in every event. The Rockets took the lead in the pole vault by taking 19 points with second-, third- and eighth-place finishes.

Glenn's other first-place finish was the 400 relay team of Phil Allen, Charles Bailey, Danny Berishaj and Washington (44.2).

Livonia Franklin's Paul Terek, just a sophomore, provided the meet's highlight by breaking the league record in the pole vault. He shattered the 11-year-old record of 13 feet, 6 inches, with a vault of 13-8.

Terek's record-breaking vault was the first record breaker in any event since the 1992 league meet and only second in six years.

Harrison's Bryant also got in the record books when he tied the record of 14.5 in the 100 hurdles. Bryant held off Glenn's Peterson, who ran a 14.9.

Salem finished the meet strong as Jared Biniecki won the 3,200 run (9:46.2) and the foursome of Dave Karmann, Scott Kingslien, Andrew McDonald and Jason Barylski took the 1,600 relay (3:26.9).

WESTERN LAKES ACTIVITIES ASSOCIATION BOYS TRACK MEET May 30 at Livonia Churchill

TEAM STANDINGS: 1. Westland John Glenn, 150 points; 2. Farmington Hills Harrison, 141; 3. Plymouth Salem, 113; 4. Northville, 95; 5. Walled Lake Western, 78; 6. Walled Lake Central, 53; 7. Livonia Stevenson, 34½; 8. Plymouth Canton, 34; 9. North Farmington, 33; 10. Livonia Churchill, 27; 11. Livonia Franklin, 16½; 12. Farmington, 7.

FINAL HEAT RESULTS

Pole vault: 1. Paul Terek (LF), 13 feet, 8 inches (meet record, breaks mark of 13-6 shared by Dan Lingg, '83 of Salem, and Jeff Lawton, '84, of Farmington.); 2. Jason Baker (W), 12-6; 3. Eric Davery (W,G), 12-0; 4. Fowler (NV), 12-0; 5. Vern Williams (LC), 12-0; 6. Kris Maki (LC), 11-4; 7. Ryan Kosutic (NF), 10-8; 8. Kevin Costantino (W,G), 10-8.
Shot put: 1. Chris Arsenault (LS), 49-1¾; 2. Nick Williams (FHH), 48-5; 3. Nick Shaieb (FHH), 47-¾; 4. Steve Shaieb (FHH), 46-8¾; 5. Rocky Johnson (PS), 46-6¾; 6. Matt Lawson (LF), 46-5; 7. Chris Benisky (PC), 45-8; 8. Tom Cendroski (WLC), 45-3.
Discus: 1. Rocky Johnson (PS), 145-3; 2. Nick Shaieb (FHH), 137-6; 3. Jon Gallinger (PC), 136-7; 4. Dean Bachelier (LS), 134-11; 5. Tom Cendroski (WLC), 129-1; 6. Dave Hester (PS), 129-0; 7. Steve Shaieb (FHH), 126-10; 8. Evan Jefferson (FHH), 121-9.
High jump: 1. Christian Verardi (W,W), 6-2; 2. Jason Baker (W,G), 6-0; 3. Doug Brodoski (FHH), 6-0; 4. Jim Chetlan (PC), 5-11; 5. Greg Tobias (WLC), 5-11; 6. Keith Sudheimer (Farm.), 5-11; 7. Andres Lopez (PS), 5-10; 8. Kevin Finley (FHH), 5-8.
Long jump: 1. Brent Washington (W,G), 21-0; 2. Jeff Aschoff (FHH), 19-10; 3. Jason Crosby (W,G), 19-9-½; 4. Greg Tobias (WLC), 19-7¾; 5. Scott Morgan (LS), 19-3¾; 6. De-Benedet (NV), 18-11½; 7. Matt Koschke (WLC), 18-9¼; 8. Jim Chetlan (PC), 18-9.
110-meter hurdles: 1. Kevin Bryant (FHH), 14.5 (ties meet record shared with Jason Belaire, '89, of Churchill); 2. Todd Peterson (W,G), 14.9; 3. Jason Baker (W,G), 15.5; 4. Steve Catherman (FHH), 15.7; 5. Matt Niskanen (Farm.), 16.0; 6. Jason Harden (LC), 16.0; 7. Dave Bjorklund (FHH), 16.1; 8. Paul Whiting (W,W), 16.1.
300 hurdles: 1. Todd Peterson (W,G), 40.6; 2. Dan Johnson (PS), 41.8; 3. Dave Bjorklund (FHH), 42.1; 4. Steve Catherman (FHH), 42.3; 5. Brian Kristall (NF), 42.4; 6. Paul Whiting (W,W), 43.1; 7. George Diamos (W,G), 43.2; 8. Ben Nelson (PC), 43.6.
100 dash: 1. Jason Granger (FHH), 11.1; 2. Brent Washington (W,G), 11.1; 3. Farb Nivi (NV), 11.3; 4. Ehsan Allos (FHH), 11.3; 5. Chris Gomersal (NV), 11.4; 6. Phil Allen (W,G), 11.6; 7. Jerrad Johnson (FHH), 11.6; 8. Lawrence Nunn (PS), 11.6.
200: 1. Jason Granger (FHH), 22.7; 2. Jeremy Tisdale (W,C), 23.1; 3. Farb Nivi (NV), 23.3; 4. Paul Campos (W,W), 23.4; 5. Danny Bershaj (W,G), 24.1; 6. Shamar Lott (W,G), 24.6; 7. Ken Diemeck (W,W), 24.8; 8. Chris Gomersal (NV), 24.9.
400: 1. Pat Gordon (NV), 2. Jason Maciver (NV), 5[.]3; 3. Shamar Lott (W,G), 51.7; 4. Christian Verardi (W,W), 51.9; 5. Jason Barylski (PS), 52.6; 6. Jason Crosby (W,G), 53.2; 7. Richard Beal (NF), 53.3; 8. Scott Kingslien (PS), 53.6.
800: 1. Brent Vogel (W,W), 2:00.1; 2. Andrew McDonald. (PS), 2:01.1; 3. Nathan Jerome (LC), 2:01.3; 4. Dave Karmann (PS), 2:01.9; 5. Jason Okerwie (W,G), 2:03.4; 6. Jeff Zwiesler (NV), 2:04.3; 7. Jeff Backus (LS), 2:04.4; 8. Javier Iglesias (LC), 2:04.5.
1,600: 1. Jared Biniecki (PS), 4:27.0; 2. Brian Radl (NF), 4:32.2; 3. Donovan (W,G), 4:32.8; 4. Jason Aspinall (W,W), 4:35.6; 5. Scott Pechalty (PS), 4:35.6; 6. Lloyd (NV), 4:42.5; 7. Jim Jahnke (W,C), 4:43.0; 8. Norm Fuchs (LC), 4:45.7.
3,200: 1. Jared Biniecki (PS), 9:46.2; 2. Ian Bedford (PC), 9:48.8; 3. Jason Aspinall (W,W), 10:00.5; 4. Steve Warner (LS), 10:10.2; 5. Tom Stamboulian (NF), 10:23.9; 6. Jim Jahnke (W,C), 10:28.8; 7. Norm Fuchs (LC), 10:31.3; 8. Bantuyr (W), 10:34.8.
400 relay: 1. John Glenn (Phil Allen, Charles Bailey, Danny Berishaj and Brent Washington), 44.2; 2. Northville, 44.3; 3. W.L. Central, 44.4; 4. Harrison, 45.4; 5. Salem, 45.9; 6. Canton, 46.2; 7. W.L. Western, 46.6; 8. Franklin, 46.8.
800 relay: 1. Harrison (Jerrad Johnson, Ehsan Allos, Kevin Bryant and Jason Granger), 1:32.2; 2. Northville, 1:32.8; 3. W.L. Western, 1:32.9; 4. John Glenn, 1:34.8; 5. Salem, 1:35.3; 6. W.L. Central, 1:35.4; 7. Canton, 1:35.6; 8. (tie) Stevenson and Franklin, 1:38.1 each.
1,600 relay: 1. Salem (Dave Karmann, Scott Kingslien, Andrew McDonald and Jason Barylski), 3:27.0; 2. Northville, 3:27.4; 3. W.L. Western, 3:30.2; 4. John Glenn, 3:34.5; 5. Stevenson, 3:38.6; 6. N. Farmington, 3:38.8; 7. Churchill, 3:39.8; 8. Canton, 3:44.8.

FANTASTIC BUYS!
DISCOUNT TIRE CO.

STEEL RADIALS
$16.99 155R-13
PLEASE NO DEALERS!
BLACKWALLS
155R-12 ..... 21.99
175/70R-13 ..... 26.99
185/70R-14 ..... 33.99
195/70R-14 ..... 36.99
WHITEWALLS
P195/75R-14 ..... 25.99
205/75R-14 ..... 28.99
215/75R-15 ..... 30.99
235/75R-15 ..... 37.99

SILVER EDITION STEEL RADIALS
$51.99 65,000 Mile Warranty
P185/70R-14
P185/75R-14 ..... 51.99
P195/75R-14 ..... 54.99
P205/70R-15 ..... 57.99
P215/70R-15 ..... 61.99
P205/65R-15 ..... 56.99

TRUCK-VAN & R.V.
$52.99 RAISED WHITE LETTERS
P205/75R14
235/75-R15 ..... 59.99 RWL
30-9.50R-15 ..... 84.99 RWL
31-10.50R-15 ..... 89.99 RWL
LT235/85R-16 ..... 89.99 RWL

HIGH PERFORMANCE
$42.99 P175/70SR-13
P185/60SR-14 ..... 49.99
P195/60SR-15 ..... 54.99
P205/60SR-15 ..... 55.99
P215/60SR-15 ..... 67.99
P225/60SR-16 ..... 71.99

CUSTOM WHEELS
Starting as low as $20.99

Over 500 Custom Wheels In Stock

#1 in Tires GOODYEAR
T METRIC
$23.99 P155/SR12
P155/SR-13 ..... 29.99
P165/SR-13 ..... 33.99
P175/70R-13 ..... 36.99
P185/70R-13 ..... 38.99
P185/70R-14 ..... 39.99
40,000 MILE WARRANTY
EAGLE ST
$49.99 P175/70R13
P225-70R15 ..... 68.99
P235/60R15 ..... 75.99
P275/60R15 ..... 80.99
DECATHLON
$28.99 P155/80R13
P195/75R-14 ..... 41.99
P205/75R-14 ..... 43.99
P205/75R-15 ..... 46.99
P225/75R-15 ..... 49.99
P235/75R-15 ..... 51.99
40,000 MILE WARRANTY
WRANGLER
$59.99 P205/75R15 RTS B
P235/75R15 RTS OWL 78.99
31-10.5R15 RTS B 82.99
LT235/85R16 (E) B A/T 99.99

"When You're Ready To Get Serious" BFGoodrich Tires
Radial T/A $48.99 P175/70R-13
P215/60SR-14 ..... 65.99
P215/65SR-15 ..... 68.99
P235/60SR-15 ..... 70.99
P205/55SR-16 ..... 91.99
Radial All-Terrain T/A $77.99 LT215/75R-15
LT235/75R-15 ..... 98.99
30-9-50R-15 ..... 101.99
31-10.5R-15 ..... 108.99
32-11.50R-15 ..... 115.99

MICHELIN
BECAUSE SO MUCH IS RIDING ON YOUR TIRES.®
XW4 / XZ4 $48.99 P215/75R-14 BLK
MXV4
PLEASE CALL FOR LOW LOW PRICES!
P205/75R-14 XZ4 W 71.99
P205/75R-15 XW4 B 69.99
P205/65R-15 XW4 B 69.99
P225/60R-16 XW4 B 68.99
OUR 80,000 MILE WARRANTY

PIRELLI POWER IS NOTHING WITHOUT CONTROL. YOKOHAMA UNIROYAL ARIZONIAN
FREE CUSTOMER - MOUNTING - ROTATIONS - FLAT REPAIRS - AIR CHECK - TIRE INSPECTIONS - NO TRADE IN REQ. - NO APPOINTMENT NECESSARY - YOUR PERSONAL CHECK WELCOME
HOURS MON-FRI 8:00-6 SAT. 8:00-5
FINANCING AVAILABLE 90 Days

License fees likely to rise for 1st time in a decade

OUTDOOR INSIGHTS



BILL PARKER

Not since 1986 have hunting and fishing license fees increased, but that will undoubtedly change by next year.

The Game and Fish Protection Fund which subsidizes most of the Michigan Department of Natural Resources wildlife, fisheries and law enforcement divisions and is funded mainly through fishing and hunting license revenue is facing a $5.6 million deficit in the fiscal year 1995-96. Subsequently, the DNR has recently proposed the first hunting and fishing license fee increases in the last decade.

"We're making cuts in wildlife and fisheries (divisions), as well as proposing license increases to meet the deficit," explained George Burgoyne, head of the DNR's Wildlife Division. He went on to point out that the cuts will not affect the law enforcement division this year. "There will be no conservation officer cuts this year," Bergoyne said. "The cuts will be to the wildlife and fisheries divisions."

Originally, like most I'm sure, I was opposed to any license fee hikes, but when I put things into perspective, I realized we've been pretty fortunate. It's been 10 years since hunting and fishing license fees have been raised and during that time the Consumer Price Index has risen 41-percent. Name anything on which the price hasn't risen in 10 years? I guess the time has come.

In 1986 the DNR raised license fees a whopping 35-percent. That increase was projected to be adequate to support the wildlife, fisheries and law enforcement programs through 1991. But careful management and program and staff reductions have enabled the DNR to get by for an additional five years without another increase.

The proposed increases won't raise the license fees drastically. Most license fees won't increase by more than a dollar or two on the average. Instead, the DNR proposes to increase revenue by creating more licenses, which will also give Michigan a larger number of licenses on which they can apply for federal funding.

Unlike their proposal earlier this year, which called for several wacky combined licenses, the new proposal leaves things pretty much the way they are. The major proposed changes, several of which have generated a fair share of controversy, would affect junior and senior hunters and anglers. For example, the DNR proposes a junior firearm deer license for youths age 12-13 who have successfully completed a hunter's safety class. Seniors would pay more to hunt and fish under the new proposal. Instead of the current $1 license for seniors, they would pay approximately 50-percent of the total cost of each license they purchase. Also, the senior license would no longer cover the spouse.

There are some positive proposals as well, like revamping the commercial fishery licensing process so it would pay for itself.

Although not part of the original proposal, several concepts have been brought up for discussion. There has been talk of eliminating the antlerless deer on the first bow license and increasing the price of an antlerless deer permit to be the same as an archery or firearms license. The holder of an antlerless deer permit would then have a choice of using the permit during the archery season or the firearms season. This would enable the DNR to better regulate the antlerless deer harvest.

There has also been discussion on merging the fishing license and the trout/salmon stamp and forming one license which would enable the holder to catch and keep any species of game fish.

Preference systems have been considered where limited permits are available like turkey, bear and elk, but no decision has yet been made.

There was also talk of offering individual or family license packages for a discount. For example, if a family purchased four fishing licenses at the same time the licenses could be sold for a slightly reduced rate, or offering an individual an opportunity to make up his own sportsperson license of four different licenses for a reduced price. Again, no decision has been made to add this type of an option to the proposal.

The DNR has just completed a series of public meetings to gather input on this issue. Once a decision is made and an official proposal is presented, the proposal must meet the approval of the state legislature before the increases will be official.

Hunters and anglers are urged to report their success. Questions and comments are also encouraged. Send information to Outdoors, 805 E. Maple, Birmingham, 48009. Fax information to (810) 644-1314 or call Bill Parker evenings at (810) 901-2573.

LICENSE FEE INCREASES PROPOSED BY MICHIGAN DNR

LICENSE	CURRENT	PROPOSED
Small Game	$10.35	$13.00
Jr. Small Game	$5.60	$6.50
Sr. Small Game		$6.50
Firearms Deer	$13.35	$13.00
Jr. Firearm Deer		$6.50
Sr. Firearm Deer		$6.50
Archery Deer	$13.35	$13.00
Jr. Archery Deer	$7.10	$6.50
Sr. Archery Deer		$6.50
Antlerless Deer	$3.50	$4.00
Elk App.	$4.50	$5.00
Elk License	$100.85	$100.00
Turkey App.	$3.50	$4.00
Turkey License	$9.85	$13.00
Sr. Turkey App.	$3.50	$4.00
Sr. Turkey License	$1.00	$6.50
Bear Application		$4.00
Bear License	$14.85	$13.00
Fur Harvester	$15.85	13.00
Fishing	$10.35	$13.00
Jr. Fishing		$6.50
Sr. Fishing	$1.50	$6.50
Daily Fishing	$5.85	$6.00
Trout Stamp	$10.35	$13.00
Jr. Trout Stamp		$6.50
Sr.Trout Stamp		$6.50
Sportsperson	$45.85	$55.00
Shooting Preserve	$9.35	$13.00
State Waterfowl	$4.35	$5.00

PROPOSED NONRESIDENT FEES

Fishing	$20.85	$25.00
Trout Stamp	$10.35	$13.00
3-Day Small Game	$20.85	$25.00
Small Game	$50.85	$60.00
Firearms Deer	$100.85	$120.00
Archery Deer	$75.85	$120.00
Turkey App.	$3.50	$4.00
Turkey License	$50.85	$60.00
Fur Harvest	$150.85	$150.00
Bear	$150.85	$150.00

OUTDOORS CALENDAR

ARCHERY

■ BROADHEAD LEAGUE
A broadhead league meets 5-7 p.m. every Wednesday, beginning June 7th, at Detroit Archers in West Bloomfield. (810) 681-9610.

■ 3D SHOOT
The Washtenaw County Sportsman's Club will hold a 3D shoot beginning at 9 a.m. Saturday on its walk-through range near Ypsilanti. (313) 485-1555 or (313) 572-7772.

■ 3D SHOOT
The Linden Sportsman's Club will hold a 3D shoot beginning at 9 a.m. Saturday and Sunday on its walk-through range in Linden. (810) 629-0478 or (810) 629-9533.

FISHING CLUBS

■ MICHIGAN FLY FISHING
The Michigan Fly Fishing Club meets at 7 p.m. the first and third Wednesdays of each month at Livonia Clarenceville Junior High School. (810) 478-1494.

■ FOUR SEASONS
The Four Seasons Fishing Club meets 7:30 p.m. the first Wednesday of each month at the Maplewood Center in Garden City. 427-3816.

■ METRO-WEST STEELHEADERS
Metro-West Steelheaders meets at 7:30 p.m. on the first Tuesday of each month at Garden City High School. 420-2965.

IMPORTANT DATES

■ FREE FISHING
Michigan's 10th annual Free Fishing Weekend, in which no fishing license or trout/salmon stamp is required to fish in Michigan, will be Saturday and Sunday, June 10-11. This date coincides with National Fishing Week, which will be celebrated June 5-11.

■ BEAR HUNTING
June 30 is the deadline to apply for a fall bear hunting license.

CLASSES

■ FLY FISHING CONCLAVE
The public is invited to join the Great Lakes Council of the Federation of Fly Fishers in its 17th annual Fly Fishing Conclave, June 16-18, at the McMullen Conference Center on Higgins Lake. The conclave will include speakers, demonstrations and workshops for beginner through advanced fly fishers, as well as a youth program, an auction and raffles. Lodging and meals are available at the center and there are camping facilities at Higgins Lake State Park. For more information, call Jim Schramm at (616) 869-5487.

METROPARKS

■ GOODNIGHT WALK
Children ages 4-7 will take a short night hike, then gather indoors to share a bedtime story and snack in this program, which begins at 7:30 p.m. Friday at Indian Springs.

■ BIKE 'N' HIKE
A bike ride combined with short hikes off the bike trail to visit special areas of the park, begins at 10 a.m. Saturday at Indian Springs.

■ BACK COUNTRY BIRDING
Bring binoculars for a slow-paced search for nesting birds in some of the less-frequented areas of the park in this program, which begins at 10 a.m. Saturday at Kensington.

■ PETAL PICKS
A hike through fields to learn about early summer bloomers, along with a chance to make flowers to use in decorating will be offered in this program, which begins at 2 p.m. Saturday at Stony Creek.

■ SLOPPIN THE HOGS
A chance for ages five and older to help feed the farm animals begins at 3 p.m. Saturday at the Kensington Farm Center.

■ EVENING SPRING HIKE
A leisurely stroll to enjoy the sights, sounds and smells of spring along the trails begins at 7:30 p.m. Saturday at Indian Springs.

■ TOT LOT
Youngsters will enjoy stories, activities and an occasional critter or outdoor exploration in this program, which begins at 1 p.m. Sunday at Indian Springs.

■ SKULLDUGGERY
Learn some of the unusual characteristics of different animal skulls that are used to identify them during this program, which begins at 2 p.m. Sunday at Indian Springs.

■ WILDFLOWER WALK
A nature hike in search of early bloomers, begins at 2 p.m. Sunday at Kensington.

■ METROPARK REQUIREMENTS
Most Metropark programs are free, while some require a nominal fee. Advanced registration and a motor vehicle permit are required for all programs. Call the respective parks, toll free: Stony Creek, 1-800-477-7756; Indian Springs, 1-800-477-3192; Kensington, 1-800-477-3178.

OAKLAND COUNTY PARKS

■ COUNTY PARK REQUIREMENTS
Advanced registration is required for all nature programs at Oakland County Parks. Call (810) 625-6473 to register or for more information.

■ TUNING YOUR TOT INTO SPRING
Children ages 3-6 accompanied by an adult can uncover the magic of the season through a mix of stories, songs, a nature hike, crafts and more during this program, which begins at 1 p.m. Saturday at Independence Oaks.

■ SPRING STAR PARTY
Learn the unique features of the spring skies with the Nature Center staff and volunteers from the Oakland Astronomy Club during this program, which begins at 9 p.m. Saturday at Independence Oaks.

■ CAMPFIRE CANOE
Learn about wetlands wildlife during a guided canoe tour of Crooked Lake then enjoy songs and marshmallows around a campfire in this program, which begins at 7 p.m. Saturday, June 10, at Independence Oaks.

STATE PARKS

■ STATE PARK REQUIREMENTS
Maybury State Park is offering nature interpretive programs throughout the summer. The park is located on Eight Mile Road, one mile west of Beck, in Northville Twp. A state park motor vehicle permit is required for entry into the park. (810) 349-8390.

■ MAYBURY MAMMALS
Learn about some of the local mammals during this naturalist-led hike, which begins at 7 p.m. Friday at Maybury.

SUPER SPRING SAVINGS 7 Locations to Serve You
IN STOCK VINYL WINDOWS
SIDING WORLD
ALUMINUM COIL STOCK 3'x50' White and 40 Colors $44.95 mill
VINYL SIDING 50-Year Warranty SALE $37.95 per sq. D/4 White While Supplies Last
VINYL REPLACEMENT WINDOWS • TILT-IN • EASY CLEANING $79.95 ea. Transoutter 0-53U-I
Vinyl Soffit White $46.95 MIT
21 Colors SEAMLESS GUTTERS 75¢ per ft.
Aluminum Soffit For Overhangs ALL COLORS $67.95 sq.
CUSTOM SHUTTERS Aluminum or Vinyl 17 Colors Available ANY SIZE YOU NEED MANY STYLES TO CHOOSE FROM
IN STOCK! VINYL WINDOWS VINYL SINGLE-HUNG VINYL SLIDER PATIO DOOR $375.95
CUSTOM TRIM AVAILABLE Bring in your measurements and we will customform your trim. Any Shape – Any Color
ALUMINUM SIDING .020 pre-finish Deluxe Quality $64.95 per sq.
Wolverine VINYL SIDING .035H WHITE $39.95 per sq.
DETROIT GUO PONTIAC LIVONIA INKSTER WYANDOTTE
WEDNESDAY NITES TILL 8 PM
Quantities Limited - One Sq. = 100 Sq. Ft.
Mon.-Fri. 8-6; Wed. 8-8; Sat. 8-2

JOIN THE DETROIT TIGERS KIDS' CLUB!
MEMBERSHIP INCLUDES:
• 4 Grandstand tickets (a $32 value)
• MAJOR LEAGUE BASEBALL FOR KIDS Magazine
• Clubhouse tour and run the bases
Only $3.00 Kids 14 and under
Send a check or money order for $3.00 to:
TIGERS KIDS CLUB
TIGER STADIUM,
DETROIT, MI 48216
Please allow two (2) weeks for shipping
NAME
PARENT OR GUARDIAN:
ADDRESS:
CITY: STATE: ZIP
TELEPHONE: BIRTHDATE:
Sponsored by THE Observer & Eccentric NEWSPAPERS

Sports Stats

Use the numbers below to contact our sports staff. After 5 PM call 953-2104.
BRAD EMONS: 953-2123
STEVE KOWALSKI: 953-2106
DAN O'MEARA: 953-2141
C.J. RISAK: 953-2108

BOYS' TRACK

OBSERVERLAND BEST BOYS TRACK TIMES

Following is a listing of Observerland boys best track times and field distances. Coaches should report updates to Steve Kowalski by phone (953-2106) or fax (591-7279) on Mondays.

POLE VAULT

Paul Terek (Franklin)	13-8
Vern Williams (Churchill)	12-4
Jason Baker (John Glenn)	12-4
Scott McKay (Farmington)	12-2
Eric Davey (John Glenn)	12-0
Craig Wasen (Redford CC)	11-10
Kevin Constantino (John Glenn)	11-6
Damon Frendo (Garden City)	11-6
Kris Maki (Churchill)	11-4
Ryan Kosutic (N. Farmington)	10-8

SHOT PUT

John Spolsky (Redford CC)	52-8
Cory Minous (Farmington)	50-9½
Chris Arsenault (Stevenson)	49-1¾
Rocky Johnson (Salem)	48-5
Nick Williams (Farm. Harrison)	48-5
LaRoy Turner (Luth. Westland)	47-2½
Joe Washnock (Redford CC)	47-1
Nick Shaieb (Farm. Harrison)	47-¾
Jeff Monnette (Redford CC)	46-11¾
Steve Shaieb (Farm. Harrison)	46-8¾

DISCUS

Corey McClelland (Wayne)	157-6
Joe Washnock (Redford CC)	153-8
Rocky Johnson (Salem)	145-6
Nick Shaieb (Farm. Harrison)	144-11
Rob Loreto (Churchill)	141-7
Corey Minous (Farmington)	138-0
Jeff Monnette (Redford CC)	136-9
Jon Gallinger (Canton)	136-7
Nick Bellovary (Garden City)	136-2
Dean Bachelier (Stevenson)	134-11

LONG JUMP

Brent Washington (John Glenn)	21-10½
Jason Granger (Harrison)	21-10½
Richard Buford (Wayne)	20-11
Jason Crosby (John Glenn)	20-4½
Kevin Quay (Redford CC)	20-4¼
Mike Poshadlo (Garden City)	20-2¼
Eric Bohn (Stevenson)	20-2
Chris Matthews (Stevenson)	20-1
Jeff Aschoff (Farm. Harrison)	19-10
Keith Sudheimer (Farmington)	19-8

HIGH JUMP

Jason Baker (John Glenn)	6-2
Doug Brodoski (Farm. Harrison)	6-2
Keith Sudheimer (Farmington)	6-2
Damon Guyett (Redford Union)	6-0
Chris Matthews (Stevenson)	6-0
Dirk Schmiedel (Salem)	6-0
Paul Priebe (Luth. Westland)	6-0
Jim Chefan (Canton)	6-0
Phil Zaid (N. Farmington)	6-0
Dan McKian (Salem)	5-10
Mark Dzuban (John Glenn)	5-10
Andres Lopez (Salem)	5-10

110-METER HURDLES

Ken Riley (Wayne)	13.9
Kevin Bryant (Farm. Harrison)	14.5
Todd Peterson (John Glenn)	14.6
Steve Catherman (Farm. Harrison)	15.3
Richard Buford (Wayne)	15.3
Jon Smolka (Luth. Westland)	15.4
Dirk Schmiedel (Salem)	15.5
Jason Baker (John Glenn)	15.5
Ryan Phemister (Stevenson)	15.8

300 HURDLES

Ken Riley (Wayne)	38.4
Todd Peterson (John Glenn)	40.6
Jon Smolka (Luth. Westland)	41.1
Dan Johnson (Salem)	41.7
Steve Catherman (Farm. Harrison)	41.9
Dave Bjorklund (Farm. Harrison)	42.1
Brian Kristall (N. Farmington)	42.1
Kevin Bryant (Farm. Harrison)	42.2
Brian Biggs (Luth. Westland)	42.3
Yu Kobayashi (Salem)	42.5

100 DASH

Greg Knight (Redford Union)	10.8
Jason Granger (Farm. Harrison)	10.9
Brent Washington (John Glenn)	10.9
Tom Kessel (Redford Union)	11.0
Ehsan Allos (Farm. Harrison)	11.2
Kevin Quay (Redford CC)	11.2
Phil Allen (John Glenn)	11.2
Sean Foley (Stevenson)	11.3
Ryan Crawford (Luth. Westland)	11.3
Ryan Lewis (Farmington)	11.4

200 DASH

Greg Knight (Redford Union)	22.4
Jason Granger (Farm. Harrison)	22.7
Tom Kessel (Redford Union)	22.9
Lorenzo Guess (Wayne)	22.9
Ehsan Allos (Farm. Harrison)	23.2
Mike Liefer (N. Farmington)	23.3
Brian Pollock (Redford CC)	23.4
Ryan Crawford (Luth. Westland)	23.4
Dave Koshizawa (Canton)	23.5
Lawrence Nunn (Salem)	23.5
Danny Bersha (John Glenn)	23.5

400 DASH

Jason Barylski (Salem)	50.6
Shamar Lott (John Glenn)	50.8
Richard Johnson (Wayne)	51.0
Tom Kessel (Redford Union)	51.1
Greg Knight (Redford Union)	51.4
Rich Beal (N. Farmington)	52.2
Corey Bergeron (Redford Union)	52.3
Ehsan Allos (Farm. Harrison)	52.5
Scott Kingsbien (Salem)	52.9
Brian Teefey (Redford CC)	52.9
Paul Terek (Franklin)	52.9
Kevin Heintz (Redford CC)	52.9

800 RUN

Tom Kessel (Redford Union)	1:56.7
Derrick Faunce (Redford CC)	1:58.7
Jason Barylski (Salem)	1:59.0
Dave Karmann (Salem)	2:00.6
Tom May (Farmington)	2:00.7
Jonathan Jerome (Churchill)	2:00.8
Andrew McDonald (Salem)	2:01.1
Brad Polkinghorne (Luth. Westland)	2:02.5
Jason Olewnik (John Glenn)	2:03.4
Jeff Backus (Stevenson)	2:04.4

1,600 RUN

Joe Leo (Redford CC)	4:24.0
Jared Binecki (Salem)	4:26.0
Brad Polkinghorne (Luth. Westland)	4:28.4
Scott Pengelly (Salem)	4:30.8
Ian Bedford (Canton)	4:35.0
Brian Rajdl (N. Farmington)	4:35.6
Tom May (Farmington)	4:36.4
Dan Boynton (Redford Union)	4:37.2
John Griffin (Redford CC)	4:40.0
Tom Kessel (Redford Union)	4:42.0

3,200 RUN

Joe Leo (Redford CC)	9:39.3
Scott Pengelly (Salem)	9:42.2
Jared Binecki (Salem)	9:45.1
John Griffin (Redford CC)	9:49.5
Ian Bedford (Canton)	9:48.8
Brad Polkinghorne (Luth. Westland)	9:59.0
Brian Rajdl (N. Farmington)	10:04.8
Dan Boynton (Redford Union)	10:06.6
Steve Warner (Stevenson)	10:10.2
Mike Danic (Redford CC)	10:11.5

400 RELAY

Farmington Hills Harrison	43.9
Redford Catholic Central	44.8
Westland John Glenn	44.2
Wayne Memorial	45.0
Farmington	45.2
Redford Union	45.2

800 RELAY

Wayne Memorial	1:30.3
Farmington Hills Harrison	1:30.4
Westland John Glenn	1:32.8
Redford Catholic Central	1:32.8
Redford Union	1:32.9

1,600 RELAY

Wayne Memorial	3:26.2
Plymouth Salem	3:27.0
Westland John Glenn	3:27.7
Redford Union	3:31.0
Redford Catholic Central	3:31.2
Westland John Glenn	

3,200 RELAY

Plymouth Salem	8:08.9
Westland John Glenn	8:10.2
North Farmington	8:14.0
Lutheran Westland	8:14.2
Redford Catholic Central	8:20.0

GIRLS' TRACK

OBSERVERLAND BEST GIRLS TRACK TIMES

Following is the sixth listing of Observerland girls best track times and field distances. Coaches should report updates to Dan O'Meara by phone (953-2141) or fax (591-7279) on Mondays.

SHOT PUT

Alisha Gordon (N. Farmington)	39-4¼
Danielle Robinson (Glenn)	36-1¼
Kim Washnock (Farmington)	34-11
Marcii Berg (Harrison)	34-5½
Angela Smith (Salem)	34-2½
Shantika Farr (Mercy)	33-9
Leslie Deshazior (Salem)	33-3
Beth Kummer (Ladywood)	33-1¼
Kathy Telford (Mercy)	32-11
Freda Peter (Glenn)	32-10

DISCUS

Alisha Gordon (N. Farmington)	142-11
Devonie Pratt (N. Farmington)	126-11
Angela Smith (Salem)	107-2
Kim Washnock (Farmington)	106-4
Nkechi Okwumabua (Canton)	104-7
Leah Morski (Franklin)	103-3½
Monique Anderson (Harrison)	100-7
Jennifer Brazeal (Mercy)	99-10
Danielle Robinson (Glenn)	99-10
Mandi Berg (Harrison)	99-8

LONG JUMP

Nkechi Okwumabua (Canton)	17-2
Courtney Brown (Glenn)	17-¼
Heather Burcar (N. Farmington)	16-10¾
Krista Snow (Harrison)	16-10
Colleen Lesondak (Stevenson)	16-5
Jeannette Martus (Churchill)	16-5
Vernesia Lawson (Glenn)	16-4¾
Marcia Parker (Salem)	16-4¼
Olive Ikeh (Canton)	15-11¾
Karen Benedict (Mercy)	15-9½
Jenny Duncan (Churchill)	15-9½

HIGH JUMP

Nicole VanHees (Salem)	5-6½
Andrea Salyer (Farmington)	5-6
Colleen Lesondak (Stevenson)	5-5
Katy Wirth (Redford Union)	5-3
Stacie Johnson (Ladywood)	5-3
Latoshia Seay (Farmington)	5-2
Karen Darnell (Churchill)	5-1
Elizabeth Swanguann (Glenn)	5-0
Marisa Kovach (Canton)	5-0
Kelly Smith (Canton)	5-0

100-METER HURDLES

Amy Buhl (Mercy)	15.5
Krista Snow (Harrison)	15.7
Jeannette Stojcevski (Stevenson)	15.7
Mary Anderson (Canton)	15.8
Stacie Johnson (Ladywood)	15.8
Alisha Gordon (N. Farmington)	16.1
Kimberly Sheldon (Salem)	16.2
Nicole VanHees (Salem)	16.2
Laura Gauci (Churchill)	16.3
Lisa Soash (Canton)	16.3

300 HURDLES

Jeannette Stojcevski (Stevenson)	46.0
Kelly Koehler (Redford Union)	46.2
Krista Snow (Harrison)	48.1
Mary Anderson (Canton)	48.2
Nicole VanHees (Salem)	48.4
Nancy Hoffman (Canton)	48.8
Courtney Sheldon (Salem)	49.3
Patti Dizon (Harrison)	49.9
Laura Gauci (Churchill)	50.4
Amy Sonnanstine (Canton)	50.4

100 DASH

Lindsay Soter (Ladywood)	12.5
Devron Kennedy (Harrison)	12.6
Felicia Bailey (Glenn)	12.6
Becky Couyoumjian (Churchill)	12.6
Nkechi Okwumabua (Canton)	12.7
Leah Morski (Franklin)	12.8
Monique Anderson (Harrison)	12.8
Jeannette Martus (Churchill)	13.0
Monica Czerwinski (N. Farmington)	13.1

200 DASH

Devron Kennedy (Harrison)	25.8
Monique Anderson (Harrison)	26.3
Olive Ikeh (Canton)	26.4
Nicole Clausen (Ladywood)	26.5
Lindsay Soter (Ladywood)	26.8
Becky Couyoumjian (Churchill)	26.9
Heather Boni (Churchill)	27.0
Shannon Swish (Ladywood)	27.1
Monica Czerwinski (N. Farmington)	27.3
Katie Bonner (Salem)	27.3
Nkechi Okwumabua (Canton)	27.3

400 DASH

Olive Ikeh (Canton)	59.4
Tracey Cavin (Canton)	59.6
Heather Burcar (N. Farmington)	59.7
Marcia Parker (Salem)	1:00.1
Eileen O'Connell (Mercy)	1:00.2
Shannon Swish (Ladywood)	1:00.3
Meghan Barnes (Canton)	1:00.9
Nykiya Lee (Glenn)	1:01.1
Vernesia Lawson (Glenn)	1:01.6
Amy Jenkins (Harrison)	1:02.4

800 RUN

Eileen O'Connell (Mercy)	2:18.8
Sarah Hamilton (Salem)	2:20.8
Kristie Giddings (Salem)	2:23.4
Allison Noe (Harrison)	2:23.7
Kelly Travis (Stevenson)	2:23.9
Tracey Cavin (Canton)	2:24.0
Kelly Prais (Stevenson)	2:25.8
Angkana Roy (Canton)	2:28.6
Betsy Gignac (Mercy)	2:30.3
Kristin Schleicher (Harrison)	2:30.7

1,600 RUN

Eileen O'Connell (Mercy)	5:12.4
Kelly Travis (Stevenson)	5:14.9
Allison Noe (Harrison)	5:18.7
Kelly McNeilance (Stevenson)	5:28.7
Nicole Bolton (Salem)	5:29.8
Tracey Parker (Churchill)	5:30.1
Betsy Gignac (Mercy)	5:31.7
Becky Wolfrom (Canton)	5:33.5
Evelyn Rahhal (Salem)	5:34.2
Kristin Schleicher (Harrison)	5:36.2

3,200 RUN

Kelly Travis (Stevenson)	11:28.5
Allison Noe (Harrison)	11:35.7
Kelly McNeilance (Stevenson)	11:36.3
Becky Wolfrom (Canton)	11:40.6
Eileen O'Connell (Mercy)	11:41.2
Betsy Gignac (Mercy)	12:02.1
Laura Pilon (Stevenson)	12:07.4
Tracey Parker (Churchill)	12:07.8
Beth Knight (Canton)	12:13.4
Anne Gnmaldi (Farmington)	12:22.9

400 RELAY

Farmington Hills Harrison	50.2
Livonia Ladywood	50.7
Plymouth Canton	51.2
Westland John Glenn	52.0
North Farmington	52.2
Livonia Stevenson	52.2

800 RELAY

Livonia Ladywood	1:46.0
North Farmington	1:47.9
Plymouth Canton	1:48.1
Westland John Glenn	1:48.5
Farmington Hills Harrison	1:49.7

1,600 RELAY

Plymouth Canton	4:04.2
Plymouth Salem	4:04.9
Livonia Ladywood	4:07.8
Farmington Hills Harrison	4:08.0
Westland John Glenn	4:08.4

3,200 RELAY

Plymouth Salem	9:42.5
Plymouth Canton	9:45.8
Livonia Stevenson	9:49.9
Farmington Hills Mercy	9:57.3
Farmington Hills Harrison	10:09.7

RANKINGS

These unscientific high school rankings are compiled by the Observer sports staff. Schools eligible to be ranked are in Plymouth, Canton, Livonia, Westland, Garden City, Redford, Farmington and Farmington Hills.

BASEBALL
1. Redford Catholic Central.
2. Farmington Hills Harrison.
3. Plymouth Salem.
4. Livonia Franklin.
5. Westland John Glenn.

GIRLS SOFTBALL
1. Farmington Hills Harrison.
2. Garden City.
3. Livonia Franklin.
4. Livonia Stevenson.
5. Livonia Ladywood.

BOYS TRACK
1. Westland John Glenn.
2. Farmington Hills Harrison.
3. Redford Catholic Central.
4. Plymouth Salem.
5. Wayne Memorial.

GIRLS TRACK
1. Plymouth Canton.
2. Farmington Hills Harrison.
3. Plymouth Salem.
4. Livonia Stevenson.
5. Livonia Ladywood.

GIRLS SOCCER
1. Plymouth Salem.
2. Livonia Churchill.
3. Livonia Stevenson.
4. Plymouth Canton.
5. Farmington Hills Mercy.

BOYS TENNIS
1. Redford Catholic Central.
2. North Farmington.
3. Plymouth Salem.
4. Livonia Stevenson.
5. Garden City.

BASEBALL

ALL-WESTERN LAKES ACTIVITIES ASSOCIATION ALL-CONFERENCE BASEBALL TEAM

Pitchers: Jake Lawson, senior, Farmington Hills Harrison; Justin Manos, senior, Plymouth Salem.
Catcher: Jason Roe, senior, Northville.
First baseman: Rob Wing, senior, Walled Lake Central.
Infielders: Bill Styles, senior, Plymouth Salem; C.J. Ghannam, sophomore, Farmington Hills Harrison; Ron Blackmore, senior, Livonia Churchill.
Outfielders: Brian Crumley, senior, Livonia Franklin; Robert Roth, junior, Northville; Jon Jake Siskosky, junior, Farmington.
At-Large: Mark Cantor, senior, Farmington Hills Harrison.

ALL-WESTERN DIVISION

Pitchers: Anthony Pastor, junior, Plymouth Canton; Mike Aubuchon, senior, Livonia Franklin.
Catcher: Aaron Lawson, sophomore, Farmington Hills Harrison.
First baseman: Tim Miller, junior, Livonia Franklin.
Infielders: Drew Shinskie, senior, Walled Lake Western; Jason Schreiers, senior, Livonia Franklin; Mark Biro, senior, Plymouth Canton.
Outfielders: Kevin Kovachevich, senior, Plymouth Canton; Steve Beattie, senior, Farmington Hills Harrison; Dave McCulloch, senior, Northville.
At-Large: Luke Humphreys, junior, Livonia Franklin.

ALL-LAKES DIVISION

Pitchers: Jake Mathison, junior, Walled Lake Central; Chris Turner, senior, Westland John Glenn.
Catcher: Nick James, Westland John Glenn.
First baseman: Dan Quaine, senior, Plymouth Salem.
Infielders: Kazuki Kuritsu, senior, Plymouth Salem; Brad Lear, senior, Plymouth Salem; Don Packard, senior, Walled Lake Central.
Outfielders: Nick Latra, junior, Farmington; Eric Yaelin, senior, Walled Lake Central; Jeff Mackiewicz, senior, Plymouth Salem.
At-Large: Mark Lee, senior, North Farmington.

WESTERN HONORABLE MENTION

Farmington Hills Harrison (7-3 record): Kevin Horton, Matt Sullivan, Dave Hensel. **Plymouth Canton (6-4):** Bryan Rawlowski, Eric Stidham. **Brian Kovach, Kurt Richards, Brian Dixon; Livonia Franklin (6-4):** Ray Mabry, Ivo Eric Bowman; Rich Longsdorf. **Northville (5-5):** Kaoru Yoshida, Jason Wenzer, Mark Sander, Brian Busse, Tommy Willener. **Walled Lake Western (3-7):** Dan Kenney, Nick Gerhard, Jason Ayotte; **Livonia Churchill (2-8):** Mike Tomasso, Eric Godlewski, Andy Jaskolski, Jeff Sheehan and Bob Szopko.

LAKES HONORABLE MENTION

Plymouth Salem (9-1): Ryan Andrzejewski, Ryan Rumberger, Sam LaGrow, Kirk Craggs and Armando Grimes. **Walled Lake Central (7-3):** Mark Green, Steve Crepeau. **Westland John Glenn (6-4):** James Hagerthorn, Jerry Family, Doug Kehres, Trevor Davey, Tim Reeves. **North Farmington (6-4):** Jeff Light, Mike Fed, Darin Glasser, Eric Pierce. **Farmington (2-8):** Dan McLaughlin, Dale Domas, Brian Murray. **Livonia Stevenson (0-10):** Andy Dalzio, Kevin Ravcraft, Aaron Racey.

CONFERENCE CHAMPION

Farmington Hills Harrison

Stop Cooling Cost Crime!
SPECIAL FINANCING SIX MONTHS NO PAYMENT NO INTEREST
If you're relying on an old, inefficient air conditioner, you're being robbed month after month on your energy bills.
Now's the time to put an end to this cooling cost crime by replacing your air conditioner with a new Carrier WeatherMaker. With an efficiency rating of up to 17.0 SEER, the WeatherMaker could save you as much as 60% on your cooling costs.
And, right now, we'll make your savings even better with our $100 discount on the purchase price. For energy efficiency and comfort, call us today for your free estimate. Free programmable thermostat with installation.
Call The Authorities
• MasterCard and Visa accepted
Carrier LEADERSHIP DEALER
Carrier
We're The Inside Guys.
ROLAND BROTHERS
HEATING & COOLING
"The Furnace Man"
LIVONIA 532-0360 WAYNE 722-2253 OTHER AREAS 722-2254
Based on 17.88% APR. Offer valid to qualified credit applicants. No annual fees. No transaction fees. Contact us for more details.

associated supply
"the Scooter Store"
COME & SEE OUR WIDE SELECTION!
3 Wheel Scooters
Wheelchairs
Trunk Lifts
Seat Adapt

CALENDAR

YOUR GUIDE TO EVENTS IN AND AROUND CANTON

ON THE WEEKEND

■ MAYBURY PARK
Farm Stories — "Feathered Friends" is the theme for June. Join the fun at the farm's demonstration building for stories about farm birds, followed by a short craft activity 11 a.m. Saturday, June 3, and 3 p.m. Sunday, June 4. Also, summer evening hikes featuring different topics will be held 7 p.m. Friday, June 2, "Maybury Mammals"; 7 p.m. Friday, June 9, "Wildflowers." Meet the park naturalist at the concession building in the main parking lot for each hike. Maybury State Park is located on Eight Mile Road, one mile west of Beck Road in Northville Township. Information, call (810) 349-8390. Park hours are 8 a.m. to 10 p.m. daily; farm hours are 8 a.m. to 5 p.m. daily. A state park motor vehicle permit is required for entry to the park. Additional information about programs or facilities may be obtained by calling the park office at (810) 349-8390.

■ FARMER'S MARKET
The Plymouth Farmer's Market will be open 7:30 a.m. to 12:30 p.m. every Saturday through Oct. 21 at The Gathering in downtown Plymouth. Fresh flowers, fruits, vegetables, and baked goods. Information, 453-1540.

■ GREEK FESTIVAL
Opa! It's the greater Plymouth Greek Festival 1995 held 6 p.m. Friday and Saturday, June 2-3, and noon Sunday, June 4, at The Nativity of the Virgin Mary Greek Orthodox Church, Five Mile east of Haggerty Road. Information, 420-0131.

■ SYMPHONY HOME TOUR
The Plymouth Symphony League 1995 Symphony League Home Tour will be 10 a.m. to 6 p.m. Friday, June 2, and noon to 5 p.m. Saturday, June 3. Nine homes in Plymouth, Northville, Novi and Sumpter Township are on the tour. Tickets available for $15 pre-sale and $18 the days of the tour in Plymouth at Beitner Jewelry, Chameleon Galleries Ltd., Frameworks, or Me and Mr. Jones Petite. In Northville at Bookstall on the Main. Information, 451-2112.

■ ELVIS SHOW
The City of Plymouth Parks and Recreation Department presents Dave King's "Elvis" at 8 p.m. Saturday, June 3, at the Plymouth Cultural Center. Also appearing that evening is comic Kevin Kramins, who has appeared with Tim Allen, Judy Tenuta, and Tommy Chong. Tickets are $8 for adults and $5 for kids 18 years and under. Tickets are currently on sale at the Plymouth Parks and Recreation Department, 455-6620. Repeat the Beat in downtown Plymouth, 416-9291; and at the Giftfiddler in Northville, (810) 349-9420. Tickets will also be available at the door if seating is still available. Information, 455-6620.

■ ORCHID SEMINAR
Keller & Stein will hold a free orchid seminar with Benny Gray, of Ann Arbor Orchids, at 2 p.m. Saturday, June 3, on "How To Grow Orchids in Your Home." Reservations suggested, 397-0800.

■ METAPHYSICAL FESTIVAL
A Festival of Inner Light Extravaganza will be held 10 a.m. to 5 p.m. Saturday, June 3, at the Mayflower Hotel of Plymouth, 827 W. Ann Arbor Trail. Readers, crystals, jewelry, angel books, tapes, body workers, aura photography. $5 admission. $10 readings. 532-8584.

■ RENAISSANCE CHORUS
The Single Adult Ministry of Newburg United Methodist Church, 36500 Ann Arbor Trail in Livonia, presents the Renaissance Chorus 7:30 p.m. Saturday, June 10. The evening will feature barbershop harmony.

■ GARAGE SALE
St. Thomas A' Becket will hold its annual garage sale 9 a.m. to 8 p.m. Thursday and Friday, June 8-9, and 9 a.m. to 2 p.m. Saturday, June 10. St. Thomas A' Becket is at 555 S. Lilley, the corner of Lilley and Cherry Hill in Canton. Information, Mary Lou at 397-9838.

■ RAP PERFORMANCE
The youth of Cornerstone Community Church of Canton invite you to join them 10:30 a.m. Sunday, June 11, at Field Elementary School, 1000 S. Haggerty in Canton, for dynamic music and dance performed by CUE Rap Group. Information, 397-0246.

■ GOLF SCRAMBLE
The Canton Newcomers are holding a couples golf scramble 2 p.m. Saturday, June 17, at Faulkwood Shores. Come out and meet new people and have some fun. Information, 459-3375.

■ YMCA RUN
The Plymouth YMCA's 16th annual run will be on Father's Day, Sunday, June 18. There will be lots of fun and excitement for all ages. 7:30 a.m., a Junior Jog for 6- to 8-year-olds; 7:45 a.m., a Tot Trot ages 3-5; 8 a.m., a one-mile run/walk; 8:15 a.m., a 5K run/walk; 8:45 a.m., a 10K run. Don't forget The Triple Race. Run all three races (one-mile, 5K, 10K) for the price of one. Awards and refreshments will add to the festivities. Call the YMCA for registration information. Volunteers are needed. 453-2904.

Hot wheels

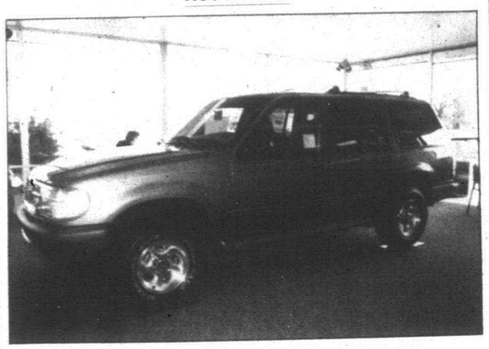

Auction: *The Canton Community Built Playscape Project in conjunction with the Canton Community Foundation is hosting an auction of a 1995 Ford Explorer provided by Blackwell Ford. The Ford Explorer has a $27,1000 sticker price. Auction tickets are $50 each. To purchase a ticket, you can call Lee Bittinger of RE/Max Crossroads at 453-8700 or Joan Noricks of the foundation at 981-3002.*

■ PANCAKE BREAKFAST
The Experimental Aircraft Association, Chapter No. 113, a nonprofit organization, will sponsor a pancake breakfast-fly-in and drive-in with home-built and classic aircraft on display from 8 a.m. to noon Sunday, June 18, at Mettetal Airport, southeast corner of Joy and Lilley in Canton. Breakfast cost is $3.50 for adults, $2.50 for children (12 and under). Information, Chris Cencula, 845-1299, evenings, 945-6503.

CLUBS

■ PCAC MEETING
The Plymouth Community Arts Council will hold its annual meeting at 7 p.m. Thursday, June 1, at the PCAC, 774 N. Sheldon Road at Junction. All members — past, present and potential — are invited. For an informational, fun-filled evening, bring an hors d'oeuvre, dessert, or a $5 donation. Judges will choose the best "work of culinary art."

■ FELLOWSHIP GROUPS
The June meeting of the 60-Plus Club will be held at noon Monday, June 5, at First United Methodist Church of Plymouth, 45201 N. Territorial. Bring your own table service and a dish to pass for the potluck. Program will follow. Information, 453-7999.

■ CHAMBER LUNCH
The Canton Chamber of Commerce invites area businesses to join with chamber members at noon Wednesday, June 7, at the Roman Forum for the June member luncheon. The speaker this month will be John Sterner of Schoolcraft College, and the topic will be "Stress in the Workplace." New members are invited to arrive at 11 a.m. for the new member orientation. Admission is $8 for members, and $12 for non-members. For reservations call 453-4040.

■ DIVORCED MOMS
Summer can be a challenge while working and raising a child in a divorce situation. We may be on our own now, but we don't have to get through this alone. Let's get together as a support and discussion group. Activities and outings including our children could be planned as well. If interested, call 454-4052. Meeting date/time/location to be determined later.

■ HISTORICAL SOCIETY
The Canton Historical Society is proud to unveil Phase I of Canton Memories: A Collection of Oral Histories. A tea to celebrate the premier of these videos will be hosted at 3 p.m. Wednesday, June 7, at the Cherry Hill School. Three VCRs will be set up in the two rooms during the open house.

■ TOASTMASTERS
The Holy Smoke Masters Toastmasters Club is offering Speechcraft, a seminar on public speaking, beginning at 6 p.m. Thursdays in June, at the regular club meeting in Denny's restaurant in the banquet room at 5575 N. Wayne Road in Westland. The fee for Speechcraft is $30. Information, 455-1635.

■ SMOKERS' RIGHTS
Group will meet 7 p.m. the third Monday of each month in Denny's on Ann Arbor Road at I-275, Plymouth Township, for people supportive of smokers' rights. Information, call Marc at 455-1635.

■ PWP
Livonia-Redford Chapter No. 130, Parents Without Partners, is meeting at the Cadillac Cafe, 30555 Grand River, Farmington Hills. They meet on the first and third Thursdays of each month. Parent and family activities are planned. New members welcome at 8 p.m. for orientation. General meeting at 8:30 p.m. After the meeting, they go into the lounge for dancing to music played by a D.J. Diane, 464-1969.

■ JAYCEES
The Plymouth/Canton Jaycees meet at 7:30 p.m. on the fourth Thursday of the month at the Plymouth Cultural Center, 525 Farmer in Plymouth.

AROUND TOWN

■ PLAYSCAPE CONSTRUCTION
Canton Community Playscape project construction week: 7 a.m. to dusk, June 7-11, at Heritage Park. Sign up now for the hours you'll be available to work during construction week. All ages, skilled and unskilled welcome. Foreman needed also. Child care and meals provided. Call Sally Wright to volunteer at 397-9820.

■ ANTIQUE APPRAISAL
The Canton Historical Society will have a Du-Mouchelle Antique appraisal clinic 10 a.m. to 4 p.m. Saturday, June 3, at the Canton Township Administration Building, 1150 S. Canton Center. Verbal appraisals $5, written appraisals $7.50, items with an appraised value of $500 or more, $10 written. Limit of three hand-carried items. No appointment necessary. All proceeds benefit the Canton Historical Society and Museum. Information, 453-5297.

■ POPS CONCERT
Fourth annual outdoor pops concert held by PCA bands at Plymouth Christian Academy will perform 7 p.m. Thursday, June 1, outdoors on the east side of Calvary Baptist Church, 43065 Joy in Canton. Bring blankets and lawn chairs and listen to the junior high concert band, the senior high symphonic band, and the jazz band in their final concert for the year. Concessions will be available, and music will include selections from Broadway musicals, a narrated musical tale of "The Three Little Pigs," patriotic music, and more. Information, 459-3505.

■ CONCERT
The Plymouth Canton Educational Park Orchestra and the Middle School Orchestra will be performing their final concert of the year at 7:30 p.m. Thursday, June 1. The "Pops-Finale" concert, to be held in the Salem High School auditorium, will feature "light" musical selections. Director H. Michael Endres and the orchestra students will be dressed in costumes which identify with the music. There is no charge for the concert. In addition to the concert, an awards presentation will also take place. Everyone is welcome to attend and enjoy the last concert under the direction of H. Michael Endres. Endres is retiring at the end of the school year.

■ CANTON LIBRARY
A Young Adult Summer Book Club called "Here's What I Think. . ." for teens 13 to 18 years of age will be held June 17 to July 31. You will read, and write reviews which will be posted in the library and also on the young adult book forum on the greater Detroit Free-Net via e-mail. The sign up starts June 1 and continues through June 17.

■ SOCCER GAME
The Plymouth Soccer Club is holding a benefit soccer game to raise funds for field improvements 7:30 p.m. Friday, June 2, at Central Middle School stadium field in Plymouth. The game will be played by the Plymouth Soccer coaches and officiated by a member of the Detroit Rockers team. Admission is $1 per person and all proceeds will go to improving the soccer fields for the 1,200 players in the Plymouth Soccer Club. All players are asked to wear their uniforms and come and cheer for their coach. Questions, 455-6620.

■ STORYTELLING
The people of St. John Neumann Catholic Parish will present Marty Haugen's Tales of Wonder, a storytelling of their faith in music, dance and color from 7-8 p.m. Sunday, June 4, in the church, 44800 W. Warren, in Canton. Information, 455-5409 or 459-5515.

■ SENATOR BENNETT
will hold district office hours so residents of the 8th state Senate district will have an opportunity to meet their new state Senator without having to take time out of their busy schedules to travel to Lansing. Hours will be 11 a.m.-1 p.m. Friday, June 9 at the Youth Department Room of the Canton Township Public Library, 1200 S. Canton Center Road. Come and share your comments or concerns regarding state government.

■ BLOOD DRIVE
St. Michael Lutheran Church will hold a blood drive 2:30-8:30 p.m. Monday, June 12, at St. Michael Lutheran Church, 7000 N. Sheldon in Canton. Walk-ins welcome, but those with appointments will be given preference. For an appointment, call 459-3333 or (810) 229-6043.

CALENDAR FORM

The Plymouth and Canton Observers *welcome Calendar items. Items should be from non-profit community groups or individuals announcing a community program or event. Please type or print the information below and mail your item to The Calendar, Canton Observer, 744 Wing, Plymouth, MI. 48170, or by fax to 313-459-4224. Deadline for Calendar items is noon Friday for the following Thursday's paper. Call 459-2700 if you have any questions.*

Event:
Date and Time:
Location:
Telephone:
Additional info.:

CAMPUS NOTES

To submit *your academic honor or graduation announcement to Campus Notes, send the material printed or typewritten to: Bridget Moran, Plymouth-Canton Observer, 744 Wing St., Plymouth, Mich. 48170.*

■ CHRISTIAN CASPER, son of Mr. and Mrs. Richard Casper of Canton, has won a $1,000 All-College Scholarship from Aid Association for Lutherans (AAL). Casper is one of 925 graduating high school seniors to be honored as a recipient of this scholarship. He was chosen from more than 6,300 applicants by an independent committee of admissions directors from higher education. Selection was based on academic record, leadership qualities, church and community involvement, extracurricular activities and the student's own statements.

■ CAROL KOWALSKI of Canton, daughter of Mr. and Mrs. John D. Kowalski, is a candidate for graduation with honors at Augsburg College.

■ GEOFF RAHIE, a 10th-grader at Catholic Central High School from Plymouth, earned a blue ribbon ("Outstanding"), a second-place award from Detroit Edison, an award from General Dynamics, and an award from IEEE (Institute of Electrical and Electronics Engineers) for his physics project at the 38th annual Science and Engineering Fair of Metropolitan Detroit, held at Cobo Center in Detroit.

■ RYAN SCHREIBER , a 10th-grader at Catholic Central from Plymouth, received second-place in biochemistry at the 38th annual Science and Engineering Fair of Metropolitan Detroit at Cobo Center in Detroit.

■ KIM BALDWIN, who recently graduated with honors from Michigan State University's College of Communication Arts & Sciences, will be attending Penn State in the fall to pursue a master's program in the field of speech pathology. She is the daughter of Chuck and Joanne Baldwin of Canton.

■ HEATHER LYNN MURELY of Plymouth received her bachelor's degree from Murray State University on May 13.

■ JERMI ANDERSON has been awarded the Leadership Scholarship at Cedarville College for the 1995-96 academic year. The scholarship recognizes Anderson's excellent leadership skills and potential for leadership positions in college. He is the son of Mr. and Mrs. Barry Anderson of Plymouth. A graduating senior at Plymouth Christian Academy, he plans to study biology at Cedarville. He has participated in track, student council, the National Honor Society and is in Who's Who Among American High School Students.

Your Invitation to Worship

Mail Copy To: **OBSERVER & ECCENTRIC NEWSPAPERS**
36251 Schoolcraft, Livonia 48150
FOR CHURCH PAGE COPY CHANGES OR INFORMATION ON ADVERTISING IN THIS DIRECTORY PLEASE CALL: LINDA RIGDON AT 953-2161

BAPTIST

INDEPENDENT BAPTIST BIBLE FELLOWSHIP
BETHEL BAPTIST TEMPLE — YOUTH AWANA CLUBS
29475 W. Six Mile, Livonia
525-3664 or 261-9276
H.L. Petty, Pastor
Sunday School ..... 10:00 A.M.
Morning Worship ..... 11:00 A.M.
Evening Worship ..... 6:00 P.M.
Wed. Family Hour ..... 7:30 P.M.
June 4th
11:00 a.m. "The Delight of the Redeemed"
6:00 p.m. "The Rapture, When?"
Vacation Bible School June 12th-15th - 7 p.m.-8:30 p.m.
"A Church That's Concerned About People"

REDFORD BAPTIST CHURCH
25295 Grand River Avenue at 7 Mile Road
Redford, Michigan • 533-2300
Sunday Worship 9:30 A.M. Church School 10:45 A.M.
Midweek Family Program, Wednesdays 5:45 P.M.
June 4th
"The Lord's Supper"
Pastor Herbert Dominguez
Pastor Herbert Dominguez
Minister for Children: Sharon Soop
Director of Music: Donna Gleason
Nearby Bible Baptist Church — 7 Mile Road

EPISCOPAL

ST. ANDREW'S EPISCOPAL CHURCH
16360 Hubbard Road
Livonia, Michigan 48154
421-8451
Mon-Fri 9:30 A.M. Holy Eucharist
Wednesday 6:00 P.M. Dinner & Classes
Saturday 5:00 P.M. Holy Eucharist
Sunday 7:45 & 10 A.M. Holy Eucharist
10:00 A.M. Christian Education for all ages
Sunday Morning - Nursery Care Available
The Rev. Robert Clapp, Rector
Every knee shall bow and every tongue confess that Jesus Christ is Lord Phil. 2:11

EPISCOPAL CHURCH of the HOLY SPIRIT
9083 Newburgh Road • Livonia • 591-0211
The Rev. Emery F. Gravelle, Vicar
The Rev. Margaret Haas, Assistant
Sunday Services
8:30 a.m. Holy Eucharist
10:30 a.m. Family Eucharist & Sunday School
A Barrier Free Facility for the Handicapped

Faith Covenant Church
Making Faith a Way of Life
Sunday School for All Ages 9:30 A.M.
Sunday Worship 10:45 a.m.
Wednesday Night Activities
Dinner 6:00 p.m.
Youth 7:00 p.m.
Adult Bible Study 7:00 p.m.
35415 W. 14 Mile Road (at Drake Road)
Farmington Hills
810-661-9191
Rev. Donn Engebretson • Rev. David Noreen

Clip and Save
This coupon good for a personal family visit to
ALL SAINTS CHURCH
Tonda Elementary School — SUNDAY SERVICE: 10:00 AM
46501 Warner Rd. — CHRISTIAN ED.: 11:00 AM
Canton, MI 48187 — Phone: (313) 207-1811
The Rev. Steven R. Rodgers, Vicar

CATHOLIC

ST. ANNE'S ROMAN CATHOLIC CHURCH
Society of St. Pius X • Traditional Latin Mass
23310 Joy Road • Redford, Michigan
5 Blocks E. of Telegraph • (313) 534-2121
Priest's Phone (810) 784-9511
Mass Schedule:
First Fri. 7:00 p.m.
First Sat. 9:00 a.m.
Sun. 7:30 a.m. & 10 a.m.
Mon. 11:00 a.m.
Confessions Heard Prior to Each Mass

OUR LADY OF GOOD COUNSEL
1160 Penniman Ave.
Plymouth • 453-0326
Rev. John J. Sullivan
Masses: Mon.-Fri. 9:00 A.M., Sat. 5:00 P.M.
Sunday 8:00, 10:00 A.M. and 12:00 P.M.

RESURRECTION CATHOLIC CHURCH
48755 Warren Rd., Canton, Michigan 48187
451-0444
REV. RICHARD A. PERFETTO
SUMMER SCHEDULE
Saturday, 5:30 p.m. & Sunday 9:45 a.m.
(Our Lady of Providence Chapel - Beck Rd. Between Five and Six Mile Rds.)

CHURCHES OF CHRIST

CHRISTADELPHIANS
Sunday
Memorial Service 10:00 A.M.
Bible Class
Wednesdays 8:00 P.M.
36516 Parkdale, Livonia • 425-7610

MEMORIAL CHURCH OF CHRIST
(Christian Church)
35475 Five Mile Rd. 464-6722
MARK McGILVREY, Minister
Paul Rumbuc, Youth Minister
BIBLE SCHOOL (All ages) 9:30 A.M. & 10:45 A.M.
Morning Worship - 9:30 & 10:45 A.M.
Adult Worship & Youth Groups 6:30 P.M.

APOSTOLIC LUTHERAN

FIRST APOSTOLIC LUTHERAN CHURCH
26325 Halstead Road at 11 Mile
Farmington Hills, Michigan
Services Every Sunday at 10:30 A.M.
Also 1st & 3rd Sunday at 7:00 P.M.
Sunday School - 9:15 A.M.
Bible Class - Tuesday 7:30 P.M.
Song Services - Last Sunday of Month 7:00 P.M.

CHARISMATIC EPISCOPAL

Church of the Risen Lord
Charismatic Episcopal Church of North America
(Evangelical, Charismatic, Liturgical)
Meeting for Sunday Worship at 10:00 a.m.
In Patio Classroom 1, University Center at
Madonna University, 36600 Schoolcraft, Livonia
The Rev. Kenneth R. Bieber, Vicar
Phone 1-313-397-7132

SEVENTH DAY ADVENTIST

PLYMOUTH SEVENTH DAY ADVENTIST CHURCH & SUPERIOR ADVENTIST ACADEMY Grades 1-8
4295 Napier Road • Plymouth
WORSHIP SERVICES
SATURDAY: Sabbath School 9:15 a.m.
Divine Worship 11 a.m.-12 p.m.
Pastor Jason N. Presi (313) 981-0217
School 459-8222

LUTHERAN CHURCH MISSOURI SYNOD

CHRIST OUR SAVIOR LUTHERAN CHURCH
14175 Farmington Rd. (Just N. of I-96) • Livonia
Church • 522-6830 School/Day Care • 513-8413
Rev. Luther A. Werth, Pastor
Sunday Worship 8:30 & 11:00 A.M.
Sunday School & Bible Class 9:45 A.M.
"Sharing the Love of Christ"
Preschool, Kindergarten, Day Care

ST. MATTHEW LUTHERAN
Church & School — 5885 Venoy
1 Blk. N. of Ford Rd., Westland — 425-0260
Divine Worship 8 & 11:00 A.M.
Bible Class & SS 9:30 A.M.
Monday Evening Service 7:30 P.M.
Ralph Fischer, Pastor
Gary D. Headapohl, Associate Pastor

Risen Christ Lutheran
46250 Ann Arbor Road
(1 Mile West of Sheldon)
Plymouth • 453-5252
Worship Service 8:30 & 11:00 A.M.
Family Sunday School 9:45 A.M.
K. M. Mehrl, Pastor
Hugh McMartin, Lay Minister

ST. PAUL'S LUTHERAN CHURCH
20805 Middlebelt (corner of 8 Mile & Middlebelt)
Farmington Hills, Mich.
WORSHIP SERVICES
Saturday Evening ..... 6 p.m.
Sunday Morning ..... 9:15 a.m.
Bible Class & Sunday School 10:45
Pastor Ralph E. Unger • 474-0679

EVANGELICAL LUTHERAN CHURCH IN AMERICA

Timothy Lutheran Church
8820 Wayne Rd.
(Between Ann Arbor Trail & Joy Road)
Livonia • 427-2290
Sunday Services 9:00 & 10:30 A.M.
Sunday School 9:00 A.M.
Rev. Mary T. Olivanti, Pastor
261-0766

New Life Lutheran Church
Sunday Worship 9 a.m.
at the Masonic Temple on the square in downtown Plymouth
730 Penniman
Pastor-Developer Ken Roberts
313/420-1023

PENTECOSTAL

FULL GOSPEL CHURCH OF PLYMOUTH
291 E. SPRING ST.
2 Blocks N. of Main - 2 Blocks E. of Mill
SUNDAY — WEDNESDAY
Bible School 10:00 A.M. — Bible Study 7:00 P.M.
Worship 11:00 A.M. AND 6:00 P.M. — Classes for all ages
(Nursery Provided in A.M.)
Pastor Frank Howard - Ch. 453-0323

The UNITED PENTECOSTAL CHURCH — 6500 N. Wayne Rd. between Ford & Warren (313) 326-7000
Sundays 2:00 - Thursdays 7:00

CHRISTIAN HARMONY MINISTRIES
24230 West McNichols
2 Blocks West of Telegraph
Sunday Morning Worship 10:30 a.m.
Wednesday Bible Study 7:00 p.m.
Friday Praise and Worship 7:00 p.m.
Pastor Donna Lach 532-1000

ASSEMBLIES OF GOD

Brightmoor Tabernacle
Assemblies of God • Calvin C. Ratz, pastor
26555 Franklin Rd., Southfield, MI (1-696 & Telegraph • West of Holiday Inn) • 352-6200
9:15 a.m. Family Sunday School Hour • Wednesday 7:00 p.m. "Family Night"
10:30 am Pastor Doug Rhind
6:30 pm. Children's Musical: "50th Annual Polk County Picnic"
The story of a modern day Prodigal Son

EVANGELICAL PRESBYTERIAN

TRINITY PRESBYTERIAN CHURCH
10101 W. Ann Arbor Rd., Plymouth
5 Miles W. of Sheldon Rd.
From M-14 take Gottfredson Rd. South
"LIFELINE"
New Worship Service at 9:30 with contemporary music, drama, question and answer time and a fresh way to hear the ever-relevant message of the Bible.
Also services at 8:15 and 11:00 a.m.
SUNDAY SCHOOL (NURSERY PROVIDED)

Ward Presbyterian Church
17000 Farmington Road
Livonia — 422-1150
Worship Services
Sunday School
8:00, 9:15, 10:45 A.M.
and 12:05 P.M.
Evening Service 7:00 P.M.
6 MILE — FARMINGTON — I-96 — I-275
Nursery Provided
Shuttle Service
Service Broadcast 11:00 A.M. WURL-AM 1030

CHURCHES OF THE NAZARENE

PLYMOUTH CHURCH OF THE NAZARENE
46801 W. Ann Arbor Road • (313) 453-1520
Sun. BIBLE STUDY & WORSHIP - 9:45 A.M. & 11:00 A.M.
Sunday Evening - 6:00 p.m.
Ladies Ministries - Tues. 9:30 A.M.
FAMILY NIGHT - Wed. 7:00 P.M.
J. Mark Barnes, Pastor
NEW HORIZONS FOR CHILDREN: 455-3196

UNITED CHURCH OF CHRIST

NATIVITY UNITED CHURCH OF CHRIST
9435 Henry Ruff at West Chicago
Livonia 48150 • 421-5406
Rev. Donald Lintelman, Pastor
9:15 a.m. Church School
10:30 a.m. Worship Service
Nursery Care Available
-WELCOME-

PRESBYTERIAN (U.S.A)

Rosedale Gardens Presbyterian Church (USA)
9601 Hubbard at W. Chicago
Livonia, MI
(313) 422-0494
Worship Service & Sunday School
10:30 a.m.
All ages including nursery care
Rev. Richard Peters, Pastor
Rev. Ruth Billington, Associate Pastor
Paul Mace, Program
Women's, Men's, Youth, Couples, Young Adult and Kids' Club

ST. TIMOTHY CHURCH
16700 Newburgh Road
Livonia • 464-0464
Sunday School 9:30 a.m. All Ages
Family Worship 11:00 a.m.
June 4th, PENTECOST
"The Language of the Spirit"
Rev. Janet Noble, Pastor
A Creative Christ Centered Congregation

GENEVA PRESBYTERIAN CHURCH (U.S.A.)
5835 Sheldon Rd. Canton
(313) 459-0013
Sunday Worship & Church School
9:00 a.m. & 11:00 a.m.
Education For All Ages
Childcare Provided • Handicapped Accessible
Resources for Hearing and Sight Impaired

PRESBYTERIAN (U.S.A.)

FIRST PRESBYTERIAN CHURCH
Main & Church • (313) 453-6464
PLYMOUTH
Services 9:00 & 11:00 A.M.
Church School & Nursery 9:00 & 11:00 A.M.
Dr. James Skinner, Senior Minister — Leland L. Seese Jr., Associate Minister
Philip Rodgers Magee, Minister Emeritus
Accessible to All

INTER-DENOMINATIONAL

AGAPE CHRISTIAN CENTER
" A PRACTICAL CHURCH ON THE MOVE"
41550 Ann Arbor Trail• Plymouth, MI 48170-0955• (313)459-6240
NEW - SATURDAY NIGHT AT AGAPE-5:30 P.M.
Sunday School - 9:00 a.m.
Sunday Worship -10:15 a.m.
Wednesday - Family Night - 7:00
Pastor Mark S. Moore
Agape Christian Academy - K through 12

CHRISTIAN SCIENCE

First Church of Christ, Scientist, Plymouth
1100 W. Ann Arbor Trail, Plymouth, MI
Sunday Service 10:30 a.m.
Sunday School 10:30 a.m.
Wed. Evening Testimony Meeting 7:30 p.m.
Reading Room - 443-5 Harvey, Plymouth
Open M-S 10 a.m.-5 p.m., Thurs. 7-9 p.m.
453-1676

ASSEMBLIES OF GOD

OW!
Life got you down? Then this Sunday find the strength to get back on your feet again.
TRI-CITY CHRISTIAN CENTER
MICHIGAN AVE & HANNAN RD
1 LIGHT EAST OF I-275
SUN 8:15A, 11:00A, 6:00P
326-0330

UNITED METHODIST

NARDIN PARK UNITED METHODIST CHURCH
29887 West Eleven Mile Road
Just West of Middlebelt
476-8860
Farmington Hills
9:15 and 11:00 a.m.
Worship, Church School & Nursery
June 4th
"What Are You Waiting For"
Pastor Richard Peacock preaching
The 9:15 service is signed
Pastor Richard A. Peacock
Pastor Karen B. Poole
Rev. Robert Brough

ST. MATTHEW'S UNITED METHODIST
30900 Six Mile Rd. (Bet. Merriman & Middlebelt)
Chuck Sonquist, Pastor
10:00 A.M. Worship & Church School
11:15 A.M. Adult Study Classes
Nursery Provided • 422-6038

Clarenceville United Methodist
20300 Middlebelt Rd. • Livonia
476-3444
Rev. James Kummer, Pastor
Worship Services
8:45 & 11:15 A.M., 6:00 P.M.
Church School - 10:05 A.M.
Wednesday Enrichment
Dinner at 6:00, Classes at 7:00
Nursery Provided

NEWBURG UNITED METHODIST CHURCH
36500 Ann Arbor Trail
422-0149
Worship Services & Sunday School
9:15 & 11:00 a.m.
June 4th
"God's Ordinary People"
Rev. Melanie L. Carey preaching
Pastors:
Dr. Gilson M. Miller
Rev. Melanie L. Carey

ALDERSGATE UNITED METHODIST CHURCH
(Redford Twp.)
10000 BEECH DALY ROAD
Between Plymouth and West Chicago
Redford, MI 48239 — 937-3170
Worship 8:00 & 10:00 A.M.
Childrens Sunday School (Nrsy 5 years)
10:00 A.M.
Informal Chapel Worship Sat. 5:00 p.m.
June 4th
"Filled With the Spirit"
ACTS: 1-4
Pastors Bob & Diana Goudie

RELIGION CALENDAR

Items for the *religion calendar should be submitted no later than noon Friday for the next Thursday's issue.*

■ SUMMER WORSHIP
Augsburg Evangelical Lutheran Church in Redford will begin its Thursday evening summer worship schedule June 1. During the summer months, informal worship services will be held at 7 p.m. Thursdays at the church, 24801 W. Chicago Road.

The service replaces the regular 5 p.m. contemporary worship service held on Saturday. Sunday services will continue at 9:30 a.m. Saturday worship will resume after Labor Day. For more information, call (313) 534-5389.

■ SINGLE POINT
Single Point Ministries of Ward Presbyterian Church will host the musical group Second Chance as part of its Showcase at 8 p.m. Friday, June 2, at the church, 17000 Farmington Road, at Six Mile, Livonia. Dinner will be at 6:15 p.m. For more information, call (313) 422-1854.

■ FLEA MARKET
Rice Memorial United Methodist Church will have its annual spring flea market 9 a.m. to 4 p.m. Saturday, June 3, at the church, 20601 Beech Daly at Eight Mile, Redford. There will be more than 40 booths, a bake sale and food concession. For more information, call John Frith at (313) 537-7865.

■ BETHANY-WEST
Bethany-West, a nonprofit Catholic organization which provides spiritual, social and educational assistance to divorced and separated Christians through peer ministry, will have a "Beach Blast" at 9 p.m. Saturday, June 3, at St. Robert Bellarmine Church, West Chicago east of Inkster Road. Cost is $8, which includes pop, beer, wine and munchies. For more information, call Kathy at 584-1158 or Laurie at (313) 274-3856.

■ CELEBRATION
Northville Christian Assembly of God will celebrate the opening of the new third-floor addition and renovation of offices, classrooms and balcony with a concert of prayer service at 7 p.m. Saturday, June 3, and a celebration of heritage and vision services at 8:30 and 10 a.m. Sunday, June 4.

Special tours of the facility will be given 1-6 p.m. Sunday prior to the dedication. The Rev. William Leach, superintendent of the Asemblies of God, Michigan District, will be the keynote speaker. The evening will conclude with an ice cream social at 8:30 p.m.

Northville Christian Assembly of God is at 41355 Six Mile, just west of I-275. For more information, call (810) 348-9030.

■ IN CONCERT
Detroit World Outreach, formerly Fairlane Assembly of God, will have Christian recording artist Steve Brock ministering at its 8, 9:45 and 11:30 a.m. and 6:30 p.m. services Sunday, June 4.

Brock began ministering in words and music while a teenager and served as a pastor at churches in Ohio and Alabama before working on a television special, "New World Coming." With the help of TBN co-founder Jan Crouch, he got his own TV outreach, "Climb That Mountain," and eventually, "The Steve Brock Show."

Detroit World Outreach is at 22575 Ann Arbor Trail, Dearborn Heights.

■ PENTECOST CONCERT
Five area choirs will come together to "Celebrate the Music" at 5 p.m. Pentecost Sunday, June 5, at the Church of the Divine Savior, 39375 Joy Road, west of Hix Road, Westland.

The concert will feature the Handbell Choir of Southfield, led by Carl Reyes; the Divine Savior Choir, directed by Mark Kesson, the St. Athanasius Choir of Roseville, directed by David Nason; Farmington's Our Lady of Sorrows Choir, directed by Esther Szafranski, and Lake Orion's Christ the Redeemer Choir, directed by Mari Reyes.

The concert is open to the public; donations will be accepted.

■ PENTECOST SERVICE
Generally considered the birthday of the Christian church, Pentecost will be observed in a special service at 10 a.m. Sunday at Garden City Presbyterian Church, Middlebelt Road south of Ford Road. A red Pentecost candle will be lit during the service which will feature appropriate music, readings and decorations.

The service will conclude outside on the church grounds where a tree will be planted and young children will release balloons bearing happy birthday messages. Participants are invited to wear red, orange and yellow clothing. Pentecostal colors, and red colored refreshments will be served after the service.

■ RADIO SHOWS
The radio series "What is this Christian Science and who are these Christian Scientists?" is being aired at 9:30 a.m. Sundays on WAAM-AM 1600. Topics include "Christian Science and marriage and family life" on June 4, "Does Christian Science do anything about the world's problems?" on June 11, "What would a Christian Scientist do if he were in a serious accident?" on June 18 and "Why are you Christian Scientists always talking about healing?" on June 25. The series also can be heard at 8:30 a.m. Sundays on CKLW-AM. For more information, call (800) 886-1212.

■ LIFELINE SERIES
Are you married, contemplating marriage or know someone who is married? Then the June Lifeline service on marriage at Trinity Evangelical Presbyterian Church in Plymouth can help you evaluate contemporary challenges to marriage and explore what the Bible has to offer to help meet these changes.

Lifeline is a new and contemporary services that has a simple, informal style using drama and contemporary music with a special times for questions at the end of the service.

The service will be at 9:30 a.m. Sundays. Topics include Keeping Romance Alive on June 4, Exposing the Marriage myth on June 11, Fit to be Tied on June 18 and Keys to Compatibility on June 25. A nursery and Sunday School will be provided during the same time.

Trinity Evangelical Presbyterian Church is at 10101 W. Ann Arbor Road at Gotfredson Road, Plymouth. For more information, call (313) 459-9550.

■ WAILING WALL
The Liberated Wailing Wall, Jews for Jesus' traveling musical evangelists, will perform at 7:30 p.m. Saturday, June 10, at Christ Our Savior Lutheran Church, 14175 Farmington Road, Livonia.

The music of the Liberated Wailing Wall blends English words with Middle Eastern rhythms that sound like music from "Fiddler on the Roof." They use Scripture lyrics to communicate the message of Jesus as Messiah. A free-will offering will be received.

For more information, call Christ Our Savior at (313) 522-6830.

■ WIVES OF PROMISE
Wives of Promise, an interdenominational ministry to Christian women whose husbands are spiritually indifferent, will sponsor Catholic Charismatic Sister Loretta Mellon as the guest speaker at its 9:30 a.m. breakfast meeting at 9:30 a.m. Monday, June 12. For reservations and more information, call (810) 791-9532.

■ BLOOD DRIVE
Ward Evangelical Presbyterian Church will have a Red Cross blood drive 2-8 p.m. Thursday, June 15, at the church, 17000 Farmington Road, at Six Mile, Livonia. Walk-ins are welcome. For more information, call (313) 422-1150.

■ NOW SHOWING
Pastors Steve Stump and Andy Petro and the congregation of Calvary Missionary Church have extended an invitation to the community to see Billy Graham's new film, "Charles Colson: Reluctant Prophet," at 6 p.m. Sunday, June 18, at the church, 29850 W. Six Mile Road, Livonia. For more information, call the church at (313) 261-5050.

Snow to do mission work in Seattle

A missionary farewell is scheduled on 9 a.m. Sunday, July 9, at the Livonia Ward of the Church of Jesus Christ of Later-day Saints for Livonia resident Ned Snow who has been called by the church to serve a two-year mission to Seattle, Wash.

The 1994 Stevenson High School graduate will concentrate in the Laotian communities around Seattle, which speak only Laotian.

Snow, who ran track and cross-county at Stevenson and was a member of the National Honor Society, recently completed his freshman year at Brigham Young University, where he is majoring in economics. When his mission is completed in 1997, he will resume his education at BYU.

Snow will report to the Missionary Training Center in Provo, Utah, on July 12 for nine weeks of preparation. From there, he will go directly to Seattle, where he will receive his first assignment.

Snow has two sisters who also have served on missions for the church. Sister Molly, a 1990 Stevenson grad, went to Idaho where she spoke at more than 100 different congregations during her assignment at Ricks College in Rexburg, Idaho. She was given the opportunity to teach foreign exchange students from Russia, Hong Kong, Samoa and Tonga.

Amy, a 1992 Stevenson grad, went to southern France. Her mission was entirely different. She served in small villages and large cities along the Mediterranean coast. She speaks fluent French and also learned to sign in French so that she could teach the hearing impaired.

Both young women rode bicycles to get around on their missions.

There are currently more than 50,000 missionaries serving around the world for the Church of Jesus Christ of Latter-day Saints. Missionary service is voluntary. Young men volunteer when they are 19 years of age and serve for 24 months, while young women can begin at age 21 and serve for 18 months.

Missionaries for the church pay their own way and keep a rigorous daily schedule. They study the scriptures, (language, too, if assigned to foreign speaking areas), become a part of the community, find ways to serve the people in their area, and teach others that want to know more about the Church of Jesus Christ of the Later-day Saints. They do not date, go to movies, or watch TV during their time of service.

Other young people from the area who are currently serving missions for the church include Jeff Goldman (Stevenson '91) who recently returned from Denver, Colo., David Moss (Stevenson '93) who is in Italy, Jon Pabst (Redford Union '93) who is in Portugal, Lisa Muth (Redford Union '90), who is in the Czechoslovakian Republic, Suzie Day (Stevenson '91) who leaves this month for Serbia.


SALE
MELNICK'S CURIOSITY SHOP
DOLLS · BEARS · COLLECTIBLES
Maude Humphrey · Jan Haigara
Original Cabbage Patch Dolls & Clothes
up to 65% off
Greeting Cards 25¢
TUES.-SAT. 10:30-5:00
(810) 474-4070
Downtown Farmington
Grand River & Farmington Rd. in the Village Mall across from Civic Theatre

Christian Singles Network™
Dedicated to bringing Christians together
For more information, see our full page ad every Monday and Thursday in the Observer & Eccentric Newspaper!

Call 953-2020
from your touch-tone telephone for the latest information on area open houses and new housing developments. This is our **HomeLine** service and it makes buying or selling a home so easy!
Observer & Eccentric
ELECTRONIC INFORMATION SERVICES

BEVERLY Gilbert
BRINGING HOME RESULTS FOR YOU

FREE Real Estate Answers Book
Office: (810) 349-4550
Home: (810) 348-1829
ERA
Rymal Symes Company, Realtors®
22034 Novi Road
Novi, MI 48375
Real Estate Answers Book
For Your FREE Answers Book Covering the
91 Most Frequently Asked Questions
and Answers about Buying or Selling a Home
Contact Bev Gilbert

SINK OR SWIM?
It's never too late to learn how to swim. Just call us and sign up for a Red Cross swimming class.
American Red Cross

Heslop's Renaissance SALE

Take an additional 20% off our everyday low prices on select dinnerware, flatware, stemware, and giftware.
Now is the time to refresh your tableware collection. Or reacquaint yourself with Heslop's distinctive giftware.
Come to Heslop's Renaissance Sale and discover substantial savings on such famous brand names as Atlantis, Block, Dansk, Fitz & Floyd, Lenox, Mikasa, Noritake, Oneida, Reed & Barton, Royal Doulton, Royal Worcester, Sasaki, Spode, Towle, and Villeroy & Boch.
Sale does not include previously marked-down merchandise. Select manufacturers' patterns are excluded. Please ask a salesperson for details.
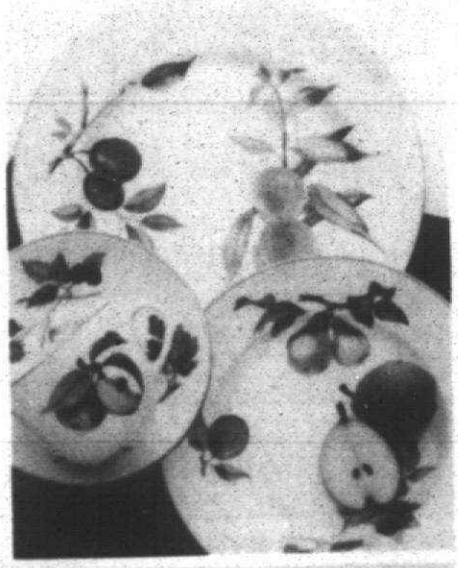
SAVE 20%
Thursday, June 1 - Sunday, June 11
Introduce the Bride-to-Be to Heslop's Bridal Registry --The Bridal Registry of Choice.
Metro Detroit:
The Heights, Dearborn Heights • (313) 274-8200
Eastlake Commons, Sterling Heights • (810) 247-8111
(On corner of Hall Road and Hayes Road)
Merri-Five Plaza, Livonia • (313) 522-1850
Macomb Mall, Roseville • (810) 293-5461
Meadowbrook Village Mall, Rochester • (810) 375-0823
Novi Town Center, Novi • (810) 349-8090
Oakland Mall, Troy • (810) 589-1433
Orchard Mall, West Bloomfield • (810) 737-8080
(Orchard Lake and 15 Mile)
Outstate:
Colonnade, Ann Arbor • (313) 761-1002
(On Eisenhower Pkwy., west of Briarwood Mall)
Crossroads Mall, Kalamazoo • (616) 327-7513
Lansing Mall, Lansing • (517) 321-6261
Meridian Mall, Okemos • (517) 349-4008
Woodland Mall, Grand Rapids • (616) 957-2145

Spend this summer in cool comfort!
Central Air Conditioning
$250.00 DISCOUNT OR 6 MONTHS SAME AS CASH with approved credit.
Call Bryant to the rescue℠

bryant Heating & Cooling Systems Model 583
• Quiet Operation
• Compact Styling
• Efficient Cooling
• Professional Installation
Completely installed from $1590.00
S&M HEATING SALES COMPANY
FREE Estimates
23262 Telegraph • Southfield, Mich. 352-4656
We Service All Makes and Models
Service Maintenance agreements very affordable. Complete 24 hour service company

The Observer

CREATIVE LIVING

THURSDAY, JUNE 1, 1995

D

INSIDE:
Real Estate

BOOK BREAK



VICTORIA DIAZ

Great Lakes are perfect setting for new novel

"Icewater Mansions," by Doug Allyn (247 pp., $21.00, St. Martin's Press).

Somebody very much like Wonder Woman is alive and kicking, and living in Michigan, just off Thunder Bay.

Her name is Michelle Mitchell, and she's the leading lady in Doug Allyn's new mystery, "Icewater Mansions." Tough, independent, quick-witted, strong, stubborn, even surly sometimes, she's got Attitude to compare with that of a Great Lake in a windstorm. "Mitch" can lay pipe in the Gulf of Mexico with the best of them, or dive 200 feet below the roiling surface of Lake Huron.

Mitch can save herself from an angry man, a wolf, and the icy waters of the Lake, all at the same time.

Mitch can pop back from major trouble like a brand-new rubber band. You might not be overly surprised if, somewhere in this story, on a bright summer's day, Mitch didn't just cross the Lake on foot.



Author Doug Allen

This book is all about what lurks beneath surfaces, though, and what lurks beneath Mitch's surface is a vulnerable heart, soft as a powdery puff.

On learning that her estranged father is dead, she has come home to Michigan, fresh from an offshore oil rig in the Gulf of Mexico. She's too late for the funeral (maybe she just didn't want to make it in time), and doesn't know much about the details of his death.

When the local police say he drove his truck off a familiar road one night, got out, got lost, and eventually froze to death, our rather cynical heroine doesn't buy the story. Her father knew his way around the area like it was the back of his hand, she reasons.

Summer, winter, day, night, sober — or even drinking — her father was never one to lose his way. Some funny business is going on, she concludes.

It won't be long before she'll discover that the funny business is deadly serious.

Probably more than any book I've read recently, this one proves what a perfect backdrop the Great Lakes can make for a tale of mystery and danger.

Michigan readers will get a special kick out of recognizing familiar places. You can just about smell the grunge in the dimly lit, lakefront bar, complete with "hardcore . . . studs . . . shooting pool in the corner," while the "frost-rimmed window behind them rattles with every gust . . . off Thunder Bay."

You'll see Lake Huron on a winter's night, "miles of jumbled ivory-floes . . . as magnificent as the valleys of the moon." The silent cross-wolf "melting into the moon shadows."

The Lake in early Spring "dotted with the distant whale shapes of dying ice." The coppery roof of a birch forest near the Black River hills. A marina on a summery night, bustling with boaters, music traveling across the water and into the night.

Perhaps you've come across some of Allyn's colorful characters, too. Maybe you know the small, coffee-drinking Realtor with the purposeful walk, who drives her clients around town in a white Cadillac. Or the bear-sized guy in the smelly old hunting jacket and that torn corduroy cap.

Or the cretinous cop hiding behind the sun-

See BOOKS, 2D



Finished work: *Reford sculptor Sergio De Giusti with the relief honoring Special Agent Rick Finley. The sculture is located in the lobby Federal Building in Detroit. The building is named in honor of special agent Finley.*

FALLEN HERO

Commissioned by the Drug Enforcement Administration, a Redford sculptor uses his skills to honor an agent killed in the line of duty

By Linda Ann Chomin

Tears flooded Sheila Hunter's eyes as she spoke about her brother, Drug Enforcement Administration Special Agent Rick Finley, at an unveiling earlier this month of a relief by Redford Township sculptor Sergio De Giusti.

The relief honored the 36-year-old DEA Special Agent who died in the line of duty May 20, 1989, in Peru.

Hunter and 15 other members of Finley's family including his mother, Grace, and father, Drexel, traveled to Detroit from Batesville, Arkansas in the foothills of the Ozarks for the dedication.

The newly constructed building, home of the Detroit Field Division headquarters of the DEA, was, named after Finley.

More than 600 guests were in attendance for the dedication ceremony including U.S. Rep. John Conyers Jr. as well as the top brass of the DEA and the Detroit Police Department

The new DEA Detroit Field Division building is being leased by the General Services Administration to house nearly 200 employees of the Drug Enforcement Administration's Divisional Office as well as the DEA State and Local Training Center.

Family gathers

"We were just amazed by the sculpture in his honor and the fact they named the building after Rick," said Sheila Hunter, admitting this day was a hard one for the family.

Added her daughter, Autumn Hunter: "We're really proud that he meant that much for so many people to show up."

De Giusti created the 4-foot, triangular-shaped, three-dimensional bas relief as a tribute to Finley.

First modeled in clay, a photograph of the artwork was sent to the Finley family for approval before being cast in hydrostone.

DEA Special Agent Richard J. Crock requested the commissioning of the relief and naming of the new building in honor of Finley. He and fellow officer Michael Sarhatt worked together with De Giusti on the design.

"Rick Finley was a very methodical criminal investigator. He had a friendly and warm presence as a human being," said Crock.

Special symbols

"As far as the sculpture, the symbols of the bagpipe for instance stand for his Scottish heritage as well as a law enforcement funeral.

"The landscape of Arkansas is where he was from and where his family still lives. The DEA seal — the eagle — is symbolic of the United States, of course, and the blue sky is symbolic of

See DEA, 2D

Festival moves in new direction

Dainty Beauties: *Debbie Krompatic creates porcelain dolls representing a variety of cultures.*



STAFF PHOTO BY JIM JAGDFELD

BY LINDA ANN CHOMIN
STAFF WRITER

Doll maker Debbie Krompatic crafts porcelain beauties, many of them dressed in turn-of-the-century clothing.

The longtime Livonia resident along with 200 other artists and crafters from Maryland to Missouri bring their wares to the Livonia Arts and Crafts Festival June 10-11 at Greenmead Historical Village, Newburgh Road south of Eight Mile in Livonia.

From antique porcelain doll reproductions by Krompatic to glass sculpture by Harvard reflections, the festival offers entertainment for the entire family and an opportunity to spend a lazy afternoon strolling through a village straight out of Observerland history.

Admission is free as are parking and shuttle service. Seven local vendors sponsored by nonprofit city organizations will provide food and re-

See DOLLS, 3D

Your guide to
Community Classified

CLASSIFICATION	SECTION
AUTOS FOR SALE (800-864)	G
EMPLOYMENT (500-524)	EF
HELP WANTED (500-524)	EF
HOME & SERVICE GUIDE (1-299)	F
MERCHANDISE FOR SALE (700-744)	G
REAL ESTATE (300-372)	DE
RENTALS (400-436)	E

For complete index, turn to page 4D

Artbeat features *various happenings in the suburban arts world. Send news leads to: Creative Living Editor, Observer Newspapers, 36251 Schoolcraft, Livonia, 48150, or fax them to (313) 591-7279.*

Art Beat

VILLAGE POTTER'S GUILD

■ It's official. The Village Potter's Guild, a nonprofit organization, was formed in Plymouth on May 24, 1995.

Officers elected include Barb VanPelt, president; Barbara Hulme, vice president; Carolyn Hook, secretary; treasurer, Kathy Sandberg, and director, Kris Darby.

The guild, which currently has about 20 members, is actively seeking new members to participate in the pottery cooperative.

The next meeting is scheduled for 7 p.m. Wednesday, June 14, at 558 Karmada in Plymouth's Old Village.

For more information, call Barb VanPelt at (313) 455-0392 or Kris Darby, (313) 453-2281.

MICHIGAN GALLERY

■ Artists Marian Mudie and James Pujdowski of Redford Townhip will display their paintings in "Water," an exhibition organized by guest curator Jim Nawara June 3-23 at the Michigan Gallery, 2662 Michigan Ave. in Detroit.

Nawara is a painter and professor of art at Wayne State University in Detroit. Twelve painters and photographers take part in this exhibit by artists who include water as a significant element in their landscape images.

An opening reception for the artists and public will be held 5-9 p.m. Saturday, June 3.

Mudie's bold compositions are based on Lake Huron. "Overflow" and "Beached"are gutsy paintings, states Nawara, with an expressionist bent. In these works, tree bark is richly layered and boats seem almost muscular. There is a delight in both the application of paint and the physical qualities of the subject.

Pujdowski's work uses intense color and thick energetic layering of paint in views of Lake Huron. The artist seems to stand in awe and joy before nature.

Pujdowski is capable of balancing his enthusi-

See BEAT, 2D

Beat *from page 1D*

asm for his subject, his love of color, and the process of painting.

Gallery hours are 6-9 p.m. Tuesday, and 11 a.m. to 5 p.m. Thursday through Saturday. Arrangements to see the exhibit at other times can be made by calling the gallery at (313) 961-7867.

■ DIA VOLUNTEERS NEEDED

The Detroit Institute of Arts urgently needs Gallery Service volunteers to greet and assist visitors in the museum galleries.

You can make a difference in assuring the galleries remain open during museum hours. Afternoon weekend volunteers are especially needed.

The next training session is scheduled for Saturday, June 3, in the Holley Room.

The Detroit Institute of Arts is at 5200 Woodward Ave.

For more information call (313) 833-0247, 9 a.m. to 5 p.m. weekdays.

■ ARTISTS SOUGHT

Attention all Observerland fine artists and crafts persons, the Liberty Fest is in search of exhibitors for its third annual fine art fair Saturday and Sunday, June 24-25 at Heritage Park in Canton Township.

Booth fee for a 10 by 10 ft. covered space is $65. Security will be provided for Saturday night. Other activities at the fest include live musical entertainment, fireworks display, classic car show, children's activities, face painting, paddle boats and food concessions.

For further information or an application, call Julie Giordano at (810) 348-0282 or Sharon Dillenbeck, (313) 453-3710.

Books *from page 1D*

glasses, who believes with all of his cold, cold heart that he is God's gift. Or the middle-aged, gay waitress, tough as her camo boots, who paints pretty pictures of Great Lakes country when she has the time.

Many others play a part in Allyn's bone-frosting drama, almost all of them touched with Dickensian echoes.

This is a story with a lot to say about what we see, and so it makes sense, of course, that its scenes make strong impressions. Its climactic scene certainly does that, and gives your bones a good, shivery rattling, too. If you've never visited Lake Huron in its murkiest, dogfish-ridden depths, never explored a shipwreck in these chilly resting places, never experienced the smothery darkness amid profound chill of Huron's silty floor, Allyn, with his words, will take you there.

Though the emphasis is on non-stop action and finely crafted plot here, Allyn occasionally segues into an almost-poetic style, especially when he's painting word-pictures of the Lake and "the deep green halls of her icewater mansions."

Victoria Diaz of Livonia, a longtime member of Detroit Women Writers, tracks the books and literary industry for the Observer Newspapers. She has a lifelong interest in reading, "everything from great novels to cereal boxes." You can leave a message for her on a Touch-Tone phone by dialing 953-2047, then her mailbox number, 1854.

DEA *from page 1D*

DEA's presence across the world.

"The DEA badge, every criminal investigator carries one practically every day he walks the earth," Crock said.

Special Agent Rick Finley entered duty with the DEA in 1984 and was assigned to the DEA Detroit Divisional Office as his first post of duty.

During his assignment in Detroit, Rick volunteered for Operation Snowcap, a multi-federal agency task force which operated in several South American countries to locate and destroy clandestine cocaine laboratories.

Finley died in an airplane crash in Peru while completing a day of field operations regarding this mission.

Finley's career

During his years in Detroit, Finley received two Sustained Superior Performance awards. A third was pending at his death.

Finley was involved in several significant cases in Detroit including one in which $5 million in drug money was seized.

The building project was a partnership of The Farbman Group, a real estate company with locations in Southfield and Detroit; Smith, Hinchman & Grylls Associates, Inc., architects and engineers, and Walbridge Aldinger Co., general contractor.

Completed in just 13 months, the state-of-the-art building occupies 77,000 square feet and cost approximately $8 million.

For special security purposes the three-story structure has windows only on the second and third levels. An enclosed one-level parking garage offers a secure entrance for DEA use.

A direct commission, De Giusti's relief is incorporated into the lobby design.

■ 'Sergio's design for the relief is an important story in memory of Rick Finley. Unlike some memorial sculptures, you get a real sense of who Rick Finley was.'

William J. Hartman
vice president director of design
Smith, Hinchman & Grylls

Relief tells story

"Sergio's design for the relief is an important story in memory of Rick Finley. Unlike some memorial sculptures, you get a real sense of who Rick Finley was," said Smith, Hinchman & Grylls vice president director of design William J. Hartman of Grosse Pointe who grew up in Birmingham.

Over the years, the Italian-born De Giusti has created public art that includes a 20 panel frieze for the State of Michigan Library and Archives Building in Lansing, four bronze panels focusing on the life of Dr. Martin Luther King Jr. for Eastern Michigan University, and bronze doors for the Church of San Vito in Italy.

Since 1971, he has exhibited internationally as well as at Michigan galleries including Park West Gallery in Birmingham, the Livonia Civic Center Library Fine Arts Gallery, Belian Center in Troy, and the original Habatat Galleries in Dearborn.

De Giusti is very involved with arts-related community events donating work and serving as an adviser for fund-raising auctions as well as curating exhibits the most recent of which, "Romantic Allegory," is at the Detroit Artists Market through June 23.

Last year he presented a gift of his art work to the Italian Consulate in Detroit.

An educator as well as a sculptor, De Giusti has taught at Wayne State University, Center for Creative Studies/College of Art and Design, and the Birmingham Bloomfield Art Association.

Underneath De Giusti's relief honoring Finley was a temporary plaque with the following words, "this building is dedicated to the memory of DEA Special Agent Rick Finley and others who have given their lives in the line of duty. Everyone working here shares their passion for the pursuit and arrest of those who traffic in the illegal distribution of narcotics."

Garden party is set

You don't need a green thumb to cultivate your love of art. Become a member of the Detroit Artists Market and join its many supporters at the 60th annual Garden Party and Sale 4:30-8 p.m. Thursday, June 15.

Enjoy complimentary hors d'oeuvres and champagne, and a garden filled with incredible works of art.

To find out more about the event, call the Detroit Artists Market at (313) 393-1770, and give your passion for art a chance to really grow.

Weir, Manuel, Snyder & Ranke
500 South Main Plymouth
Phone 455-6000
Free Personalized Home Finding-Relocation Information Coast to Coast



CUTEST OF THE CUTE
Is this 3 bedroom, 1½ bath ranch with open floor plan, central air, family room with fireplace. Updated kitchen and roof. New vinyl trim and windows. Neat as a pin and beautifully landscaped to boot! ML#521476
$95,500 455-6000



VINTAGE HOME
Extensively updated on nearly one acre. Immediately available for home or potential office zoning. Very well constructed and maintained. ML#507095
$230,000 455-6000

OPEN HOUSE SUNDAY 1-4



LITTLE CITY, MORE COUNTRY
This lovely colonial is located near Kensington Park on two acres and yet only minutes from Twelve Oaks Mall. Three large bedrooms, master with sitting area 35x14. Three baths, walkout basement. ML#458742
$329,000 455-6000



EXQUISITE!!
Four bedroom, 3 full & 2 half bath Tudor in Plymouth's prestigious Woodlore North. Soaring ceilings, 2 staircases, fabulous master bedroom & bath, walkout basement. A must to see!! ML#525118
$465,000 455-6000

We'll Show You Just How Rewarding Home Ownership Has Been.

Preparing your home to sell is different than preparing it to be lived in. That's why we developed the exclusive HOME MERCHANDISING SYSTEM™ to help you create memorable first impressions, and increase the value and marketability of your home. Our "Merchandising Your Home" videotape and room by room analysis will help you see your home through the eyes of potential buyers and identify possible areas for improvement.

By doing this *before* your home goes on the market, you'll increase your home's desirability from the very start.

WHY WOULD YOU LIST YOUR HOME WITH ANYONE ELSE?



PLYMOUTH. Brecken Ridge Condominiums. 2+ detached site condos. Your choice of 3 models - 3 bedroom ranch, 3 bedroom-1½ story cape cod & 4 bedroom colonial. Central air, 1st floor laundry, fireplace, 2 car attached garage. Prices start at $180,900 (Brec) 451-5400 or 451-5599

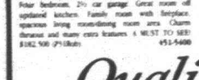

PLYMOUTH. Plymouth "Lakepointe" large quad. 4-bar bedroom, 2½ car garage. Great room off updated kitchen. Family room with fireplace, spacious living room/dining room area. Charm throughout and many extra features. A MUST TO SEE! $182,900 (PPlak) 451-5400



PLYMOUTH. Custom ranch nestled in a grove of trees and tucked behind a brick wall. Freshly painted inside and out in neutral decor. Great room with gas fireplace, gourmet kitchen with formicare island, finished sun porch. Finished basement. $270,000 (POLann) 451-5400



FARMINGTON HILLS. Meadowbrook Hills. Enjoy this fabulous contemporary on a beautiful treed half acre cul-de-sac. Custom designed and built with top quality throughout. Three bedrooms, with luxurious 1st floor master suite. Dramatic great room, library and gourmet kitchen. $362,900 (PMcLin) 451-5400

Quality Better Homes and Gardens®
Real Estate Properties, Inc.
1365 South Main St., Plymouth MI 48170
(313) 451-5400

WESTLAND. Super 3 bedroom Brick ranch with 4th bedroom in basement. Large country-style kitchen, ½ bath in master bedroom, hardwood floors throughout and neutral carpeting. Maintenance free exterior, oversized 2½ car garage. Move-in condition. $77,900 (L46Avo) 462-3000

NORTHVILLE. Professionally decorated model home ready to move in! Formal living room with fireplace and family room with fireplace! Great kitchen area with built-ins and formal dining room. Completely landscaped with deck and 3 car garage. A beautiful home! $369,900 (L90Tal) 462-3000

REDFORD. Impeccable 3 bedroom, 2½ bath ranch. Mechanic's dream garage. finished basement. Updates: furnace, central air, hot water heater, electric, roof, large rear deck, more! $89,900 (L36Cor) 462-3000

FARMINGTON HILLS. Hill top setting with ½ of an acre on cul-de-sac. Three bedroom brick ranch, family room with fireplace, 500 sq. ft. rec room with fireplace in basement, attached garage. Wonderful home for only $179,500 (L55Wes) 462-3000

REDFORD. Be your own landlord! Cute 2 bedroom Condo in Livonia is located close to shopping & freeway. Home also features wet plaster, hardwood floors, central air & basement. Very reasonable association fee and price! $52,500 (L58Mid) 462-3000

LIVONIA. Quiet tranquility radiates throughout this 4 bedroom bungalow. Spacious kitchen, deep lot with trees, move-in condition. Must see to appreciate. $78,900 (L05Wey) 462-3000

NORTHVILLE. New construction and READY for quick occupancy. Three bedroom, large master suite on 1st floor with whirlpool tub. Open kitchen with breakfast bar included. Oak amenities and Oak flooring. Entrance foyer in ceramic and carpet throughout this beautiful Northville home with 3 car side garage. $307,900 (L65Red) 462-3000

MILFORD. New country colonial in Milford with wrap around porch on a large ravine corner lot. Four bedrooms, 2½ baths, family room with fireplace, dining and breakfast rooms, 2 doorwalls. Buyer can still make color selections. $272,900 (L52Dea) 462-3000

Quality Better Homes and Gardens®
Real Estate NW
17000 S. Laurel Park Dr., Livonia
(313) 462-3000

BUY IT. SELL IT. FIND IT...O & E CLASSIFIEDS

Memories Begin at Eagle Ravine in Brighton Township

Good memories live on at Eagle Ravine, Adler's beautiful new custom home community. These twenty residences are just what you are looking for in a maintenance-free lifestyle ...beautiful maintained grounds, relaxing privacy, and a great location just minutes from downtown Brighton.

IMMEDIATE OCCUPANCY!
Two builder's model homes now available from $279,900.
Call for details!



Twenty Private Custom Residences From $216,900

Designer Decorated Models Open Daily 12-6 Closed Thursdays

(810) 737-3553

Located one mile north of I-96, 1 mile west of Pleasant Valley Road on Spencer Road, south on Kenicott Trail into Greenfield Pointe Subdivision

Adler

Looking to buy or rent?
Come Home to Southfield.



Central location, a variety of housing choices, excellent public and private schools, award-winning parks & recreation programs.

Free services include:
• Community information • Mortgage options • Rental information

Southfield Housing Service
(810) 354-4968

International artists draw on culture

BY LINDA ANN CHOMIN
SPECIAL WRITER

Artists from Bosnia to Bulgaria, Japan, and Africa show what life is like in their countries when they exhibit their work June 3-4 at Michigan's first fine arts only fair, Art Birmingham '95.

From evocative paintings focused on war-ravaged Sarajevo to delicate Japanese wood carvings of insects steeped in tradition, Art Birmingham gives a bird's eye view of worlds beyond our borders. Hosted by Robert and Janet Nagy, owners of DreamCatcher's, the art fair takes place in the parking lot behind their gallery at 340 E. Maple.

Hours are 10 a.m. to dusk Saturday, and 10 a.m. to 6 p.m. Sunday.

100 exhibitors

Last year's show featured 61 artists. Now in its second year, Art Birmingham will showcase more than 100 exhibitors working in a variety of mediums including painting, pastel, pottery, stone carving, sculpture, glass, mixed media, jewelry, photography, and assemblage.

Nationally known Native American painter Bill Rabbit and fetish carvers Andy and Alberta Abeita top the list of quality artists settling in booths alongside local artists, equally as talented.

They include Mark Chatterly of Williamston, clay; Mary Tomas, Troy, pastel, Pat Dunn Bremner, Birmingham, mixed media and Judy Buresh, Garden City, pottery.

"I'm very excited about the international artists, and the fact we've upped the total of cash prizes to $12,200 this year," said Robert Nagy in an interview at DreamCatcher's in Birmingham.

"We want to make this the best art show in the Midwest."

Bulgarian sculptor

Nagy is most proud of art works by Bulgarian sculptor Svetoslav Videnov who carves icons, some of a religious nature, primarily from wood.

He also is looking forward to exhibiting the paintings and assemblage of Aldin Hadzic and Biscevic Jamir, two brothers from city of Sarajevo in the war-torn country of Bosnia.

Both artists now live in Hamtramck.

Hadzic, 25 concentrates on painting his experiences of the war. Both he and his brother were attending the Academie of Fine Arts in Sarajevo when the war began.

"Massacre" is a three part mixed media work heavy with symbolism. Grenades, flowers, a ladies purse and shoe as well as blood illustrate the tragedies of war.

Other paintings by Hadzic include scenes from concentration camps, cities, mosques and landscapes affected by the war.

"My studies were interrupted by war in Sarajevo," said Hadzic through an interpreter.

Although he understands English the young artist prefers to communicate in his own language.

Painting of 'old' Sarajevo

"I didn't want to paint all the tragedy of the war. I wanted to paint the old Sarajevo before the war. As a Bosnian (I wanted) to show those tragedies like massacres."

An assemblage by Hadzic spotlights a woven hand basket suspended from a chain. A single piece of bread lies within the basket. The work is enclosed in plexiglass.

"I wanted (the viewer) to see how food is so scarce."

Jamir, 32 tries to create a war between the colors and materials used in his work, he said.

The work is fairly abstract to "try to point at the message, to make an impression of everything he sees in the world of war and the world of peace."

"I realize from each side what Bosnia is like today. That is normal in every war. I bring my own expression like Picasso (shows in the painting Guernica) in Spain trying to make each side to see the message."

The Bosnian brothers' uncle and cousin were killed in the war.

The two artists have tried unsucessfully to bring their mother to America. She has a heart ailment which has prevented travel.

"Every family in Sarjevo has lost someone in the war," Jamir said matter-of-factly.

Do the two brothers see a day when they will return to their country?

"We can't even know when the war is going to stop. We want to stay here to present Bosnian suffering," Jamir said.

Nagy sent letters to foreign consulates inviting them to send artists from their countries to exhibit in Art Birmingham.

"They're dying and we're over here planning an art show. I want the international part of the show to grow every year so that we might provide a forum for people living in these other countries."

Local potter featured

On a lighter note, Garden City potter Judy Buresh will will bring her wheel in order to demonstrate her craft throughout the two-day fair. Buresh strives to show the wisdom of ancient cultures in her pottery. Her intention is to make pots with character; influences are numerous, especially Eastern and pre-Columbian pottery.

Items she will have on hand include platters and bird baths with glass bottomed interiors, elaborate covered containers made specifically for Art Birmingham, large buffalo jars with strong Native American ties, and her one-of-a-kind rattles consisting of stones sealed inside a pot perfect for giving as a house warming gift.

Buresh incoporates quartzite, amethyst crystals, raw turquoise, cabechons of lapis, cork from Portugal, antique beads, glass from Italy, and Chinese trade beads from Tibet in her pottery.

"I hope my pottery is something that people want to touch," said Buresh, a master potter and glaze chemist for more than a quarter of a century.

"I strive to constantly premier new pieces. They're all one of a kind."

Buresh's glazes make her work truly unique.

"When you see a really well made pot it has a presence. I want my pots to have character and presence. Many of the glazes contain elements of the Oriental glazes used centuries ago," said Buresh who studied glaze chemistry at Western Michigan University.



Ancient influences: *Judy Buresh of Garden City crafts hand-thrown pottery with a strong Easter influence.*

Dolls *from page 1D*

freshments.

The 19th annual juried show will run from 10 a.m. to 5 p.m. Saturday and Sunday, June 10-11.

Varied Mediums: *The art of porcelain doll making requires techniques used in painting and sculpting.*

Variey marks festival

Sponsored by the Livonia Arts Commision, the festival features a wide variety of mediums including painting, pottery, ceramics, glass, jewelry, photography, wood, weaving, textiles, country, and folk.



STAFF PHOTOS BY JIM JAGDFELD

"We have new arts commissioners, new ideas that lead to positive attitudes. A positive for the arts and crafts festival is we're having a stationary jazz band, a few more things for the kids, balloons, and clowns on the grounds," said Andy Taylor, arts commission president.

Krompatic creates reproductions of porcelain dolls, antique as well as modern, in the studio of her Livonia home. They range in height from three inches to 30 inches. Oriental dolls, Native American, they're all displayed on the sideboard in the dining room.

"Dolls is the number one hobby in the United States today. Mothers buy them for their daughters, daughters buy them for their mothers, fathers for their daughters, people having their first baby. I think all ladies love dolls whether it's one they remember as a child or one they see that they simply fall in love with," said Debbie Krompatic.

Accent pieces

"A lot of people use them for accent pieces. They send me wallpaper and fabric samples for the doll to match the room."

The mother of sons, Robert, 27, Michael, 23 and Dan, 20, began making the dolls about 20 years ago after she became interested in collecting antique dolls.

Pricewise, these older beauties were out of her reach.

"I was going to save them for my little girl, but I had three sons instead. Doll making takes in all the arts. If you want to do sculpting, there's sculpting. Painting, there's painting," said Krompatic who teaches porcelain doll making classes at Clarenceville.

Molds used to pour the greenware are very expensive. A head mold alone can cost $100. Krompatic estimates she owns molds for more than 500 different types of dolls.



China Doll: *Krompatic calls this Oriental porcelain doll Haiku.*

Pick Your Pet Out Of The Classifieds

THE RIGHT LOAN AT THE RIGHT PRICE... FROM UFG MORTGAGE

15 Year Conventional Fixed Rate Loans
7.375% Rate
7.731% APR

In addition, UFG Mortgage offers No Income Verification Loans, plus more than 50 other loan programs. Whether financing or refinancing, the UFG Mortgage staff looks forward to serving you!

UFG MORTGAGE
32000 Northwestern Highway, Suite 180
Farmington Hills, MI 48334
(810) 737-8300 • (810) 737-8305 FAX
(800) 549-8664

Loan based on 20% downpayment, $100,000 loan 2 discount points, and 180 equal payments of 9919.00

CALL COLDWELL BANKER
Schweitzer Real Estate



LOVELY
NORTHVILLE. Custom built 4 bedroom, 2½ bath colonial on ½ acre cul de sac lot. Bay windows in living room, dining room & master bedroom. Island kitchen with walk-in pantry, family room with fireplace and more! $264,500 (OE-L-73ELM) (313) 462-1811



NEW CONSTRUCTION
NOVI. On 1 acre of prime Novi land. 3 bedrooms, 2½ bath colonial, very open with lots of features. ...this is a "peach" of a plan. Home will be completed in 30 days. $189,900 (OE-L-20STA) (313) 462-1811

Belleville
ON THE LAKE. Waterfront 4 bedroom historical home with natural fireplace in kitchen that overlooks the lake, formal dining room, large living room with hardwood floors. $179,900 (OE-N-68LIB) (313) 347-3050

Canton
JUST STEPS AWAY. From nature preserve and backing to commons sits a huge 4 bedroom, 2½ bath home with many updates including carpet, some windows and roof. $167,900 (OE-N-90CAM) (313) 347-3050

Dearborn
DESIRABLE DEARBORN. Situated in an all-brick neighborhood of West Dearborn this home offers value. Close to shopping and walking distance to schools, you can have all the conveniences. $87,900 (OE-N-22CAR) (313) 347-3050

Detroit
STOP PAYING RENT! Buy this affordable 3 bedroom brick home and have a deduction. Nice sized rooms and even a garage and basement. Fenced yard. $35,900 (OE-N-29STA) (313) 347-3050

INVESTOR DELIGHT. Break your piggy bank for this maintenance free ranch. Offering partially finished basement, central air, vinyl windows, and 1½ car garage, you'll get great returns. $9,900 (OE-N-80FIE) (313) 347-3050

EVERY DAY UNTIL IT'S SOLD.



Livonia
PEACEFUL, EASY FEELING. Will best describe this beautiful colonial situated on one of the best lots in Livonia. Enjoy the summer from your deck overlooking the wooded lot with your own stream. Call now before it's too late! $224,900 (OE-N-07FRA) (313) 347-3050

CUSTOM BUILT RANCH. Large, roomy 3 bedroom ranch in northwest Livonia. First floor laundry, Florida room, full basement and many quality upgrades throughout. Call for details. $168,900 (OE-L-27WES) (313) 462-1811

CONTEMPORARY RANCH. Spacious with neutral decor, great room with cathedral ceiling and natural fireplace, 2 doorwalls leading to cedar deck, gorgeous master bedroom with full bath and many extras. Nice private area on premium court location. $184,900 (OE-L-38NOR) (313) 462-1811

Livonia
½ ACRE NEW CONSTRUCTION. You'll fall in love with this vaulted ceiling, great room ranch sitting on a lovely ½ acre lot. Large master suite with private bath, large kitchen, open floor plan. Pick your carpet and linoleum and move in. $132,900 (OE-N-32PAR) (313) 347-3050

BEAUTIFUL RANCH. 3 bedroom, 2½ bath with finished basement and 2 car garage. Hardwood floors, large country kitchen, family room with doorwall to deck. Numerous updates, sidewalk for children's safety. Hurry! $113,900 (OE-N-56ARC) (313) 347-3050

BUILDER'S DELIGHT. Great neighborhood, great price, great terms, and cooperative seller who wants this lot SOLD! $20,000 (OE-N-32STF) (313) 347-3050

Plymouth Twp.
BEAUTIFUL CUSTOM BUILT. 3400 sq. ft. Southern Provincial colonial in Plymouth Township, built on one acre, nestled at the back of a court. Master suite comes with cozy fireplace and glamour bath. 2 car side entry garage, bright & sunny kitchen with built-ins, bay window in breakfast room. $365,000 (OE-N-44BRA) (313) 347-3050

ONE OF A KIND in one of Plymouth's desirable subs. Very open and spacious 3,000 sq. ft. quad. Not a typical quad floor plan - huge family room (22x20) with doorwall to yard, 4th bedroom and family room on ground level - not below. 3½ baths, covered rear porch. $245,000 (OE-N-39TUR) (313) 347-3050

Redford
SOUTH REDFORD SCHOOLS. Is just one of the pluses on this custom built home that sits on an extra large double lot and has a two car garage, a full basement, an enclosed porch, and lots of updates. $89,900 (OE-N-00WES) (313) 347-3050

Southfield
NEW LISTING. 1st floor unit with private entrance. All appliances included- owner's suite has direct to bath-mirrored wall in dining room. Unit in back of complex-swimming pool for summer fun. $65,900 (OE-L-80YIL) (313) 462-1811

Westland
THIS IS IT! All new in last 2-3 years: top of the line kitchen, walk-in pantry, all windows and carpet. Huge mechanics garage and beautiful private yard. $129,900 (OE-L-73LYN) (313) 462-1811

COLDWELL BANKER
SCHWEITZER REAL ESTATE
RESIDENTIAL REAL ESTATE
An Independently Owned and Operated Member of Coldwell Banker Residential Affiliates Inc.

Northville/Novi (810) 347-3050
Plymouth/Canton (313) 453-6800
Livonia/Farmington (313) 462-1811

Relocating? Call our Relocation Department at (313) 268-1000 OR (800) 486-MOVE

REAL ESTATE *News*

REAL ESTATE LISTINGS

Listings features *news and notes about Oakland County real estate. To list an announcement, write: Listings, Real Estate Editor, Observer & Eccentric Newspapers, 805 E. Maple, Birmingham 48009. Our fax number is (810) 644-1314.*

■ CLARIFICATION

To clarify a definition in a May 18 Real Estate News story on real estate jargon, the phrase "buyer's agent" means an agent who works for the buyer and is paid by the buyer or seller. Ted Martin, broker-owner of **Red Carpet Keim** of Westland provides this definition clarification.

■ TOP PRODUCER



JOETTE GEORGE

Joette George, an associate broker with Better Homes and Gardens in Livonia, received Better Homes and Gardens Producer of the Year Award for 1994.

George, a licensed builder who spent more than a decade in new construction in Livonia and Farmington Hills, recently re-entered the resale market.

■ REALTOR RATING

David B. Friedman achieved the SIOR office designation from the Society of Industrial and Office Realtors. He is with Friedman Real Estate Group Inc. in Farmington Hills.

■ TEPEE AFFILIATIONS

Lee Swaby and Susan Delgado have affiliated with **Tepee Realty** in Plymouth.

Swaby, who brings 20 years experience in real estate, is a certified commercial industrial appraiser and instructor for the Michigan Association of Realtors.

Delgado, with 15-plus years in the field, is an associate broker and owner of Independent Management Co. She specializes in condominium and apartment community management.

Home buyers, sellers bone up at expo

BY JANICE TIGAR-KRAMER
SPECIAL WRITER

The 28-year-old engineer for GM Hughes in Troy was on a fact-finding mission. He attended the recent Home Buyers/Sellers Expo sponsored by the Western Wayne Oakland County Association of Realtors to ask about mortgages, interest rates and the downpayment needed for a starter home, but said home ownership seemed like a complicated venture.

Like many young professionals today, this potential buyer lives with his parents, but has good reason to move out — every April 15 the tax monster takes a bigger chunk of his growing income.

"I'm not sure I want to buy yet," the Livonian said. "The idea of a 30-year mortgage is scary, but when I filed my taxes this year, the preparer said 'buy a house.' I need the deductions."

The expo at the Holiday Inn West in Livonia attracted mostly first-time buyers, who visited 22 booths staffed by mortgage lenders, home inspectors and other real estate specialists. Attendees collected brochures, took notes and asked bright questions at two seminars geared for buying or selling property — Should I sell my home before looking for another? Should I pre-qualify for financing before house hunting? Should a new home be inspected? Is income property currently a good investment?

Seminar panelists included Rick Bowling, owner of AmeriSpec Home Inspection Services, Plymouth; Brian Herschfus, attorney for Wood & Wood, Farmington Hills; Jim Watters, vice president and regional sales manager for First Federal of Michigan, and David Knox, nationally known real estate speaker and trainer. The Observer & Eccentric Newspapers co-sponsored the expo.

"Real estate seminars don't give all the answers, but they help clients learn what questions to ask when they decide to buy or sell," Chuck Mills, WWOCAR president said. "Traditionally, first-time buyers find the whole process mysterious and frightening."

The expo is an annual public service event aimed at educating potential real estate clients. WWOCAR member-Realtors fielded questions, but attendees weren't pressured to use a real estate agent or the services of any company represented at the show. In place of an admission fee, expo-goers brought canned goods for a Salvation Army food drive.

"We're not trying to sell anything," said Mills, a 31-year Realtor. "We believe a better-educated client makes the real estate agent's work a lot easier. So, if the buyer or seller decides to use an agent, we will benefit."

Here's a summary of the buying and selling tips covered at the expo:

■ Have new construction inspected. City inspectors make sure the house meets local building codes, but a private inspector will check several hundred items and give you a maintenance report.

■ Look for an inspector affiliated with the American Society of Home Inspectors. ASHI is the only organization that requires members to pass an exam have a minimum number of years on the job.

■ Complete the Seller's Disclosure Statement as honestly as possible and update it while the house is on the market. It's better to tell too much than too little.

■ Read the Seller's Disclosure Statement before viewing the home. It doesn't guarantee against future problems, but it tells what might go wrong. Decide upfront how much risk you're willing to take on.

■ The purchase agreement is the buyers and seller's blueprint of the transaction. Read it carefully and make amendments before signing.

■ Get mortgage approval before house hunting. Look for a good mortgage deal, but make sure the lender is service-oriented. Examine your lender the way it will examine your credit history and ability to repay.

■ If you're looking for a larger home, sell yours first.

■ Know your area's market value; don't feel pressured to accept an offer.

■ If your home needs a new roof or other work, get estimates before listing the property. Knowing how much the work will cost comes in handy when negotiating an offer.

■ If you use an attorney, make sure he or she is a real estate specialist. A defense attorney won't know current real estate law.

■ Buying a home is an investment, not an expense. Your finances will determine where you buy, but focus on location. Look at schools, crime statistics and municipal services.

Developer seeks advice on handling complaints

CONDO QUERIES



ROBERT M. MEISNER

Q. I am a developer who is faced with a series of complaints by a condominium association regarding various defects and deficiencies. The people in my company are advising that I fight to the bitter end and retain counsel who promises to embark upon a scorched-earth policy to try to bleed the association dry and discourage it from pursuing me.

Others suggest that I attempt to settle the matter, even though I do not believe that all of the claims of the association are reasonable. Based on what I know to be your extensive experience in these types of matters, what do you suggest that I do?

A. Sometimes developers are in a no-win situation when they are confronted with construction defect claims brought by a condominium association.

On one hand, if there is legitimacy to the construction defect claims, at least to some extent, which is normally the case, the developer cannot ignore the claims of the association.

While the developer may honestly feel that the claims of the association are either invalid, inflated or misguided, ultimately an unsympathetic jury may be the fact finder as to that issue.

Other attorneys might counsel you to fight the association to the bitter end, in an effort to impose economic hardship on the association, hoping that the association's suit will either fail for want of money or desire.

However, this course of conduct ignores the costs attendant to such extended litigation, not only in terms of out-of-pocket costs being paid to the attorney, but also in the deprivation of time and resources of the developer in attending to the litigation, as opposed to engaging in more profitable and productive enterprises.

A profitable or more responsible course of action is to attempt to work with the association, through experienced legal counsel in your behalf, in an effort to reach an amicable and reasonable resolution, hopefully before the commencement of lawsuits.

It has been my experience that condominium associations do not like litigation any more than developers and will generally bend over backwards in an effort to reach a fair and reasonable accommodation with the developer.

Robert M. Meisner is a Birmingham area attorney concentrating his practice in the areas of condominiums, real estate, corporate law and litigation. You are invited to submit topics which you would like to see discussed in this column, including questions about condominiums, by writing Robert M.. Meisner, 30200 Telegraph Road, Suite 467, Bingham Farms, Michigan 48025. This column provides general information and should not be construed as legal opinion.

Observer & Eccentric Community Classifieds

Where You will find...

Announcements	600-690	Page G2
Autos For Sale	800-884	Page G3
Crossword Puzzle		Page D5
Employment	500-524	Page E4
Home & Service Guide	1-299	Page F7
Merchandise For Sale	700-744	Page G2
Pets	780-793	Page G3
Real Estate	300-372	Page D5
Rentals	400-436	Page E8

TO PLACE AN AD

DIAL CLASSIFIED DIRECT

Wayne County	(313) 591-0900
Oakland County	(810) 644-1070
Rochester/Rochester Hills	(810) 852-3222
Fax Your Ad	(313) 953-2232

Walk-In OFFICE HOURS: Monday-Friday 8:30 am-5 pm
AFTER HOURS: Use Our 24-Hour Voice Mail System (313) 591-0900

EQUAL HOUSING OPPORTUNITY

All real estate advertising in this newspapers is subject to the Federal Fair Housing Act of 1968 which makes it illegal to advertise any preference, limitation or discrimination based on race, color, religion, sex, handicap, familial status or national origin or intention to make any such preference, limitation or discrimination." This newspaper will not knowingly accept any advertising for real estate which is in violation of the law. Our readers are hereby informed that all dwellings advertised in this newspaper are available on an equal opportunity basis.

Deadlines

For Placing, cancelling or correcting of line ads.

Publication Day:	Deadline
MONDAY ISSUE:	5:30 P.M. FRIDAY
THURSDAY ISSUE:	5:30 P.M. TUESDAY

POLICY

All advertising published in The Observer & Eccentric is subject to the conditions stated in the applicable rate card, copies of which are available from the Advertising Department. Observer & Eccentric Newspapers, 36251 Schoolcraft Road, Livonia, MI 48150, (313) 591-2300. The Observer & Eccentric reserves the right not to accept an advertiser's order. Observer & Eccentric Ad-Takers have no authority to bind this newspaper and only publication of an advertisement shall constitute final acceptance of the advertiser's order.

PLEASE CHECK YOUR AD

The Observer & Eccentric will issue credit for typographical or other errors only on the first insertion of an advertisement. If an error occurs, the advertiser must notify the, Customer Service Department in time to correct the error before the second insertion.

WE ACCEPT VISA MasterCard

FOR THE LATEST INFORMATION ON OPEN HOUSES - CALL:
HOMELINE 313-953-2020

— Results Closer To Home —

Your Choice Communities:

- Birmingham
- West Bloomfield
- Troy
- Rochester
- Farmington
- Southfield
- Livonia
- Plymouth
- Canton
- Redford
- Westland
- Garden City

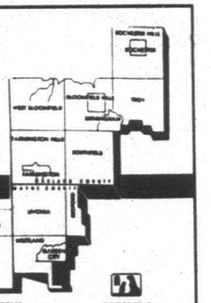

INDEX OF CLASSIFICATIONS

HOME & SERVICE GUIDE 1-245

1 Accounting
2 Advertising
3 Air Conditioning
4 Alarm & Security
5 Appliance Cleaning
6 Aluminum Siding
7 Antennas
8 Appliance Service
9 Aquarium Maintenance
10 Architectural
11 Asphalt/Blacktopping
12 Asphalt Sealcoating
13 Audio/Video Repair
14 Auction Services
15 Auto Services
16 Auto & Truck Repair
17 Awnings
20 Backhoe Service
21 Badges/Trophies/Engraving
22 Basement Waterproofing
23 Bathtub Refinishing
25 Blacktop Maintenance/Repair
26 Blind Cleaning
27 Boat Repair
28 Boat Docks
29 Bookkeeping Service
29 Brick, Block & Cement
30 Building/Home Inspection
31 Building Maintenance
32 Bulldozing
33 Business Machine Repair
40 Cabinetry/Formica
41 Carpentry
42 Carpets
43 Carpet Cleaning/Dyeing
44 Carpet Repair/Installation
45 Catering, Flowers, Party Planning
46 Ceramic Interior/Exterior
47 Ceiling Work
48 Chimney Cleaning
49 Cleaning Service
50 Clothing Alterations & Organizers
55 Christmas Trees/ Holiday Decorating
52 Clock Repair/Repairing
53 Commercial Cleaning
54 Computer Sales & Service
55 Concrete
56 Construction
57 Consulting
58 Contractors
59 Cosmetics
60 Decks/Patios/Sunrooms
61 Delivery/Courier Service
62 Dirt/Sand/Gravel
63 Doors
64 Dollhouses
65 Doors/Service
66 Drapery/Slipcovers & Cleaning
67 Dressmaking & Tailoring
68 Driveway Repair
69 Drywall
70 Electrical
71 Electronics
72 Engine Repair
73 Excavating/Backhoe
74 Exterior Caulking
75 Exterminating
76 Exterminators
77 Fence Contractor
78 Fences
79 Financial Planning
80 Fireplaces/Enclosures
84 Firewood
85 Floodlights
86 Floor Service
87 Framing
88 Furniture/Installed/Repaired
89 Furniture/Building/ Refinishing & Repair
90 Gas Lines
91 Garages
92 Garage Door Repair
93 Garden Care
94 Graphics/Printing/ Desktop Publishing
95 Glass, Block, Structural, etc.
96 Glass-Stained/Bevel
97 Glass-Etched/Repair
98 Greenhouses
99 Grills, Knives, Decgs
100 Gutters
101 Handyman M/F
103 Hauling/Clean Up
104 Hearing/Cooling
105 Home Food Service
106 Home Improvement
107 Hot Tub/Spas
108 Housecleaning
110 Income Tax
111 Insulation
112 Insurance-All Types
113 Insurance Photography
114 Interior Decorating
115 Janitorial Service
116 Jewelry Repairs & Clocks
120 Kitchens
121 Landscaping
122 Laundry Service
123 Lawn, Gardening Maintenance/Service
124 Lawn, Garden,Rototilling
125 Lawn Mower Repair
126 Limousine Service
127 Linoleum/Tile
128 Locksmith
130 Machinery
131 Machine Shop
132 Mailboxes-Sales/-Installation
133 Maintenance Service
134 Meat Processing
135 Mirrors
136 Miscellaneous
137 Mobile Home Service
138 Moving/Storage
139 Musical Instrument Repair
140 New Home Services
141 Office Equipment/Service
142 Painting/Decorating/ Papering
143 Paralegal
144 Pest Control
145 Photography
146 Patio Tuning/Repair/ Refinishing
147 Plastering
148 Plumbing
149 Pole Buildings
150 Pool Service
151 Pool Water Delivery
152 Portable Buildings
153 Pressure Power Washing
154 Printing
155 Professional Vehicle Service
161 Refrigeration
162 Remodeling
163 Road Grading
164 Roofing
165 Rubbish Removal
170 Scissor, Saw & Knife Sharpening
171 Screen Repair
172 Septic/Wash Construction
173 Septic Tanks
174 Sewing Clothes
175 Sewing/Alterations
176 Sewing Machine Repair
177 Siding
178 Signs
179 Site Development
180 Snow Blower Repair
181 Snow Removal
182 Solar Energy
183 Space Management
184 Sprinkler Systems
185 Storm Doors
186 Stone Work
187 Stucco
188 Swimming Pools
190 Taxidermy
191 Telephone Service Repair
192 Television/VCR/Radio/CB
193 Tent Rental
194 Tile Work-Ceramic/ Marble/Quarry
195 Top Soil/Sand/Gravel
196 Tree Service
197 Trenching
198 Trucking
199 Typing
200 Typewriter Repair
210 Upholstery
211 Vacuum
220 Vandalism Repair
222 Welding Machine
223 Well Drilling/Service
224 Video Taping Services
230 Wallpapering
231 Wall Washing
232 Washer/Dryer Repair
233 Water Control
234 Water Heaters
235 Water Softening
236 Water Treatment
237 Wedding Services
238 Weed/Brush Service
239 Well Drilling
240 Window Cleaning
241 Window Treatments
242 Window Washing
243 Woodburners/Woodstoves
244 Woodworking
245 Word Processing

REAL ESTATE FOR SALE #300-388

300 Homes
303 Open Houses
304 Ann Arbor
305 Birmingham
306 Brighton
308 Canton
309 Clarkston
311 Dearborn-Dearborn Heights
312 Detroit
314 Farmington/Farmington Hills
317 Garden City
318 Grosse Pointe
325 Livonia
326 Milford
327 New Hudson
328 Northville
329 Novi
331 Orion Township/Lake Orion/Oxford
334 Plymouth
335 Redford
336 Rochester/Auburn Hills
337 Royal Oak/Oak Park/ Huntington Woods
338 Salem/Salem Township
339 Southfield/Lathrup
340 South Lyon
342 Union Lake/White Lake
344 West Bloomfield/Orchard Lake/Keego Harbor
345 Westland/Wayne
346 Wixom/Walled Lake/ Commerce
349 Ypsilanti/Belleville
352 Livingston County
353 Macomb County
354 Oakland County
356 Washtenaw County
357 Wayne County
358 Lakefront/Waterfront Homes
359 Other Suburban Homes
360 Out of State Homes/Property
361 Country Homes
363 Farms/Horse Farms
364 Real Estate Service
370 New Home Builders
371 Apartments For Sale
372 Condos
373 Townhouses & Townhouses
374 Manufactured Homes
375 Mobile Homes
376 Commercial Construction
377 Lakefront Property
378 Lake/River Resort Property
379 Industrial Property
380 Resort/Vacation Property
381 Southern Property
382 Lots & Acreage/Vacant
383 Time Share
384 Lease/Option To Buy
385 Mortgage/Land Contracts
386 Money to Loan-Borrow
387 Real Estate Wanted
388 Cemetery Lots

COMMERCIAL/INDUSTRIAL SALE OR LEASE #390-398

390 Business Opportunities
391 Business & Professional Buildings For Sale
392 Condominium-Rel/Retail Sales/Lease
393 Income Property Sale
394 Industrial/Warehouse Sale/Lease
395 Office Business Space Sale/Lease
396 Commercial/Industrial Vacant Property
397 Investment Property
398 Land

REAL ESTATE FOR RENT #400-464

400 Apartments/Unfurnished
401 Apartments/Furnished
402 Condos/Townhouses
403 Duplexes
404 Flats
405 Homes
406 Lakefront/Waterfront Homes
407 Mobile Homes
408 Mobile Home Sites
409 Seasonal Rentals
410 Time Share Rentals
411 Vacation Resort Rentals
412 Living Quarters to Share
414 Rooms
420 Halls/Buildings
421 Residence to Exchange
430 Garages/Mini Storage
440 Wanted to Rent
441 Wanted to Rent-Property
450 Furniture Rental
456 Rental Agencies
457 Property Management
458 Lease/Option to Buy
459 House Sitting Service
460 Convalescent Nursing Homes
461 Foster Care
462 Home Health Care
463 Home For The Aged
464 Misc. For Rent

EMPLOYMENT/ INSTRUCTION/ SERVICES #500-576

500 Help Wanted
502 Help Wanted-Clerical Office
503 Help Wanted-Dental
504 Help Wanted-Medical
505 Help Wanted-Restaurant/ Food/Drinks
510 Help Wanted-Health & Fitness
512 Help Wanted-Sales
513 Help Wanted-Part-time
514 Help Wanted-Part-time Sales
515 Help Wanted-Construction
516 Help Wanted-Couples
517 Help Wanted-Movers/ Light Haulers
530 Entertainment
531 Modeling
534 Jobs Wanted-Female/Male
535 Childcare/Babysitting Services
536 Childcare Needed
537 Elder Care & Assistance
542 Nursing Care/Homes
550 Summer Camps
555 Money to Loan-Borrow
557 Business & Professional Services
564 Financial Services

ANIMALS PETS/LIVESTOCK #780-793

780 Animal Services
781 Breeder Directory
782 Birds/Fish
783 Cats
784 Dogs
785 Farm Animals/Livestock
786 Horses & Equipment
787 Horse Boarding/Commercial
788 Household Pets-Other
789 Pet Grooming/Boarding
790 Pet Services
791 Pet Supplies
792 Pets Wanted
793 Lost and Found (See Class #636)

AUTOMOTIVE RECREATIONAL VECHICLES #800-878

800 Airplanes
802 Boats/Motors
803 Boat Parts/Equipment/Services
804 Boat Docks/Marinas
805 Boat/Vehicle Storage
806 Motorcycles/Scooters
807 Motorcycles/Minibikes/ Scooters
808 Motorcycles-Parts & Service
809 Off Road Vehicles
810 Recreational Vehicles
811 Campers/Motor Homes/Trailers
814 Construction/Heavy Equipment
815 Auto/Truck-Parts & Service
817 Auto Rentals/Leasing
818 Auto Financing
819 Auto Wanted
820 Junk Cars Wanted
822 Trucks For Sale
824 Mini-Vans
826 Vans
827 Jeeps/4-Wheel Drive
830 Sports & Imported
831 Antique/Classic Collector Cars
834 Acura
835 Audi
836 Buick
838 Cadillac
840 Chevrolet
841 Chrysler
842 Dodge
844 Eagle
845 Ford
850 Geo
854 Lexus
855 Lincoln
856 Mazda
857 Mercedes
858 Mercury
860 Nissan
861 Oldsmobile
862 Plymouth
864 Pontiac
865 Porsche
867 Saab
870 Saturn
871 Volkswagen
876 Autos Under $2,000
878 Autos Under $2,000

MERCHANDISE #700-754

700 Absolutely Free
702 Antiques/Collectibles
704 Arts & Crafts
706 Auction Sales
708 Auction Sales/Flea Market
710 Estate Sale
712 Garage Sales/Moving Sales
714 Clothing
716 Household Goods
718 Appliances
720 Bargain Buys
721 Bicycles
722 Building Materials
724 Business & Office Equipment
725 Office Supplies
726 Computers and Supplies
730 Commercial/Industrial Restaurant Equipment
732 Electronics
734 Electronics/Audio/Video
736 Video Games, Tapes, Movies
738 Farm Equipment
740 Farm Produce-Flowers-Plants
741 U-Picks
742 Christmas Trees (See Class #51)
744 Firewood (See Class #84)
746 Hobbies/Collectibles
748 Hospital Equipment
749 Jewelry
750 Lawn, Garden & Snow Equipment
752 Lawn & Garden Materials
753 Miscellaneous For Sale
754 Musical Instruments

Results Closer To Home — Your Choice Communities: Birmingham, West Bloomfield, Troy, Rochester, Farmington, Southfield, Livonia, Plymouth, Canton, Redford, Westland, Garden City

HOMELINE 313-953-2020

303 Open Houses

Beverly Hills
OPEN SUNDAY 1-4
32031 EVERGREEN
Telegraph S on 14 Mile, to W. on Village Dr.)
Handsome Tudor home surrounded by perennial gardens, mature trees and in-ground pool. Beautifully appointed hand carved wood throughout. Over 2007 sq. ft. Royal Oak Schools. Many amenities. Only $249,000. (810) 674-4181
CENTURY 21 HALLMARK WEST

BIRMINGHAM OPEN SUN. 1-4
574 WELLESLEY
(N./Lincoln, W./Adams)
1929 English Tudor on quiet Birmingham street. 3 bedrooms, 2 baths, family room, 2 fireplaces, and beautifully updated kitchen. $487,500. 647-1900
COLDWELL BANKER
Schweitzer Real Estate

BRIGHTON Lakefront home for sale by owner. 1240sqft., Private all sports lake. Paved roads, sewers $129,900. Open Sundays 12-4pm. 4479 Filbert (810) 227-9254. Other days by appt.

COMMERCE TOWNSHIP
Woodbridge Lake Estates
New Construction Open Sun. 2-5pm. 1,941 sq.ft. Grandover Dr. Great room with cathedral ceiling, panoramic windows and fireplace. Gourmet kitchen has breakfast nook and hearth room with fireplace. First floor master bedroom with 2 large walk-in closets. Full basement has 9 ft. ceilings. Very private and picturesque with lake access. Corner of South Commerce and Oakley Park Road. $269,900
THE MICHIGAN GROUP
REALTORS (810) 360-6300
or (810)-363-6200

COMMERCE TOWNSHIP
Bass Lake Woods III
New Construction Open Sun. 31-5pm. 1812 Hampton Ct. 4 bedrooms, 2.5 baths, living room and dining room with high ceilings, family room with fireplace, library, huge kitchen with breakfast nook, first floor laundry, 9 ft. ceilings. Large wooded lot and lake access. South of Commerce, west of Beck and Newburgh. $289,900.
THE MICHIGAN GROUP
REALTORS (810) 360-6300
or (810)-363-6200

FARMINGTON HILLS-Open Sun 2-5 35000 Savannah Lane, S. of 13, E. of Drake. Contemporary 3 bedroom, 2½ bath colonial in popular family sub. Hardwood floors, cathedral ceiling, large lot, finished basement deck. Farmington Hills schools. By owner. $189,900. (810) 553-0778

FARMINGTON - Open Sun: 11-2 3 bedroom tri-level, 1½ bath, family room w/natural fireplace, new central air w/air cleaner, large lot. 21029 Larkspur. $126,000. 810-474-5208

Garden City
OPEN SUNDAY 1-4
1551 VENOY
S. of Ford Road, E. of Wayne
Nicest colonial in the area with a 280' wide lot, inground pool, over 2,000 sq. ft., 4 bedrooms, 2½ baths, and a four car garage. Totally updated. Must see! Ask for Mark. (810) 347-3050
COLDWELL BANKER
Schweitzer Real Estate

LYON TWP. - 31008 Bramley Cir., East/Sun. June 3 & 4, 1-4pm N. of Grand River, W. of Milford Rd. 3 bedroom, 1½ bath colonial on large lot in family sub. Close to x-way, metro park. $134,900. 810-437-4566

Northville
OPEN SUNDAY 1-4
41261 Eight Mile Road
West of Haggerty, South side of Eight Mile.
Vintage 1915 colonial is well sited on tree lined lot in the city of Meadowbrook Country Club. Four bedrooms, 2½ baths, 2,600 sq. ft. plus storage building. Location offers privacy, convenience and plenty of room to roam. $365,000.

J.A. Delaney and Company
(810) 349-6200

OPEN HOUSE, JUNE 4, 1-4 PM.
THIS IMMACULATE FARM HOUSE in MILFORD TWP. ON 2.5 acres, features 1½ stories and shopping. Large country kitchen, formal dining room, 4 bedrooms, 2 baths, new boiler, laundry. One year home warranty included! $179,900. (810) 887-7575
Peggy Hutchings, Century 21 Meck

OPEN SUNDAY. Noon-5pm
9109 Independence West, Livonia. 3 bedroom ranch, beautiful cul/de/sac location, finished basement, 2 fireplace, finished basement, gated yard, 2 car attached garage. $124,900. (313) 464-3652

OPEN SUNDAY 1-4
1113 PLAYER, TROY
S. of Square Lake, W. of Rochester
FOUR BEDROOM COLONIAL
Location, location, location! Across from Sylvan Golf Course. Family Room with wet bar and fireplace, 2½ baths, large open foyer, first floor laundry. Full more details call:
DAVE MEHTA
MAX BROOCK, INC.
810-646-1400

OPEN SUNDAY 1-4
1483 OAKWOOD
SYLVAN LAKE PRIVILEGES
You should see this charming little home...more than you would expect in Sylvan Lake for under $80,000. Helen McAllister, GRI REALTOR
Phone (810) 737-9000
(810) 460-4975
COLDWELL BANKER
Schweitzer Real Estate

OPEN SUNDAY 2-5
SYLVAN LAKE
Luxurious new construction, 4 bedrooms, 4 baths, W. Bloomfield Schools, 3400 sq. ft. Marbles, granite & the finest throughout. $499,000. 1680 Maddy Lane, N. off Orchard Lake Rd. S. btw E. of Case Lake
HARBOR DEVELOPMENT (810) 681-1111

OPEN SUN. 1-4
7195 Fox Chase Lane, Westland, Libona Schools, 4 bedrooms, 2½ baths w/master bath, formal living & dining rooms, family room with fireplace, 1st basement, 2 car attached garage. Remerica Hometown Realtors. 313-525-5600

OPEN SUN. 2-5
5267 W. Bloomfield Lake Rd., N. of Walnut Lake Rd., W. of Orchard Lake Rd. BEST VALUE IN SUB! 4 bedrooms, hardwood floors, finished basement, lovely lot. $250,000. Ins. Gerald Kessler, Manuel Realtors. 810-851-8900

ROYAL OAK - Open Sun. 1-5pm. 213 E. Florence. 3 bedrooms, hardwood floors, dining room, eat-in kitchen, basement, deck, 2 garages. $123,500. (810) 583-2079

Pinckney
OPEN SUN. 1-4
8611 Joey Drive
(M-36 to D-19 (Pinckney Rd.), N. to Rush Lake, E. to Joey Drive)
Cozy 3 bedroom ranch, over 1600 sq. ft., 3 bedrooms, 2.2 acres. $149,900.
COLDWELL BANKER
Schweitzer Real Estate
(313) 227-1111

PLYMOUTH TWP.
OPEN SAT. & SUN. 1-4PM
This charming bungalow at brick ranch maintenance free), open floor plan, 3 bedrooms, family room, fireplace, 1½ baths, finished basement, 2 car garage. $134,900. Easy access to I-275, schools & expressways.
Call BARRY, MARY or KATHY.
(810) 459-3600
THE MICHIGAN GROUP
REALTORS INC.

ROMULUS - OPEN SUN 1-4 PM.
S. of Sibley Rd., W. side of Wisner St. 37137 Wisner. Just completed! An oasis of serenity, this 3 bedroom, 2 bath ranch features a master bedroom with private bath, gourmet kitchen with oak cabinets, ceramic floors, and plenty of room to roam. Only $137,900. Directions: I-94 to Wayne Rd. exit, N. to Sibley, E. to Wisner. Call for more details! (313) 522-2000
MAYFAIR REALTY

ROTHFIELD. OPEN SUN. 1-5pm
1 Mallard Court, off Rochester Rd. N. of Avon. Beautiful 3 bedroom, 2½ bath colonial. Many extras. Priced at $265,000. (810) 644-2585

WESTLAND - LIVONIA SCHOOLS
OPEN SUN. 1-5
31155 Hix Rd. (1 mile N. of Ford Rd.)
Sharp 3 bedroom ranch. Updated kitchen & bath. Finished basement. Fenced yard. Priced at $79,900. Call Sue Hall Realtors 313-261-1600

303 Open Houses

SOUTHFIELD
Open Sunday, 1-5PM. Here it is! New Construction Executive home on private cul-de-sac. $199,900. Please ask for KIM HARRIS
CENTURY 21 HARTFORD
(810) 478-6000

W. BLOOMFIELD. OPEN, Sat. & Sun. 1-5. Gorgeous, storybrook condo on the pond. 3 bedroom, 3 baths, 1st floor laundry, basement, garage, neutral decor. $135,000. Call for Directions. (810) 661-0331

305 Birmingham

--ALL SPORTS--
LAKE PRIVILEGES
Quality contemporary renovations with stunning white kitchen that opens to great room, 2 full baths, great master suite, marble and hardwood floors, 2 car garage, updated electrical, plumbing and central air. Birmingham schools. $124,900
WALZER
HANNETT + WILSON
& WHITEHOUSE
(810) 646-6200

BEAUTIFUL LARGE TREED LOT is the location of this 5 bedroom with fireplace, built-in shelves and desk. Some hardwood floors. Birmingham Schools. $324,900
518718
WEIR, MANUEL SNYDER & RANKE
689-7300

BEVERLY HILLS. Very special 4 bedroom Colonial by owner. Many extras. Ravine lot tucked in private setting.-Great neighborhood. Antique fixtures & chandelier. (810) 646-7111

BIRMINGHAM
--CITY--
Great price for this charming 3 bedroom home! Hardwood floors, new furnace and air, fenced yard, sewer landscaping, one car attached garage. Great location. Sale or lease/option. For more information, MLM156
HANNETT + WILSON
& WHITEHOUSE
(810) 646-6200

-BIRMINGHAM SCHOOLS
--WHAT A PRICE--
LAKE PRIVILEGES
Custom 3 bedroom 2½ bath renovated ranch with new kitchen (Sub-Zero, Wolf), fireplaced family, fireplaced great room, new baths with ceramic floors. Newer roof. Large patio. $199,900 BEL584
HANNETT + WILSON
& WHITEHOUSE
(810) 646-6200

BIRMINGHAM SCHOOLS. 4 bedroom, 2½ bath, many updates, new kitchen, finished basement, by owner. $287,500 (810) 642-3714

BLOOMFIELD HILLS
--CITY--
Delightful wooded ravine setting for this custom designed quad level. Over 2 acres of private grounds. Five bedrooms, 3½ baths, family room and library. Spacious 3 car garage. $380,000. KEN112
HANNETT + WILSON
& WHITEHOUSE
(810) 646-6200

COMPLETELY RENOVATED ranch. Weather-tight. Many updates. Finished basement. $189,000.
(810) 642-8924

DOWNTOWN BIRMINGHAM
Location Location. Sharp open & airy 3 bedroom home, 3½ bedrooms, 2 full plus 2 half baths, large master bedroom suite, whole house fan, finished basement, deck, plus much more. $389,900. Owner/agent.
810 362-9362

NOW DOWNTOWN Birmingham is Affordable. Don't miss this completely updated in town home. Fabulous white kitchen, 3 bedrooms, 1½ baths, skylighted foyer, fireplace, deck & more. Designer touches throughout. $209,900. For Directions (810)-646-2052 or (810) 646-9145

OPEN HOUSE
For Sale by Owner Walk to downtown Birmingham and Pierce elementary 3 bedroom ranch. New kitchen, roof, and water heater. Must see $144,900. 1948 Henrietta Rd. Between Pierce, N. of 14 Mile
Open Sat. & Sun. 1 to 4

QUARTON LAKE AREA. 3-4 bedroom, 2½ bath, professionally remodeled, 2 car garage, whirlpool $243,900. By owner (810) 644-4240

QUARTON LAKE ESTATES - By Owner. Vintage 1930's home recently refurbished. Hardwood floors, 2 fireplaces, finished basement, 2-zone heating & air conditioning. Spacious, modern updated kitchen & peerless bath. Approx. 3,500 sq. ft. plus basement. 3½ baths. Minutes from downtown Birmingham. $630,000. (810) 644-7922

RETURN TO YESTERYEAR
For sale by owner. Farm house in Beverly Hills. Built in 1843. 4 bedrooms, 2 fireplaces, country kitchen. Call 812 644-5402 for showing, by appointment only

SPECTACULAR VIEW
This Franklin 3 bedroom with old world charm is waiting. Room for expansion. Custom throughout. 1.4-acres. $339,900

CENTURY 21
MJL CORPORATE
TRANSFEREE SERVICE
(810) 851-6700

WOODED ACREAGE
--PREMIUM--
-CITY-
BLOOMFIELD HILLS
Hard to find. Custom building opportunity on a private wooded 3.8 acre site. Level building area, trees, hardwoods and ravine! Good walk but convenient! Home and acreage located in an area of many new-owner homes. Very private. Phone for details.
TROY
HANNETT + WILSON
& WHITEHOUSE
(810) 646-6200

306 Brighton

BRIGHTON'S
NEWEST COMMUNITY!
Our creative design gives you 3200 sq. ft. of finished living space. Features: open floorplan, high ceilings, two fireplaces, wet bar, 2 story library, gourmet chery kitchen, landscape maintenance. Professionally serviced, ideal location just min. from I-96 and US-23.
$279,900
ADLER BUILDING & DEV. CO.
(810) 227-9900

BRIGHTON - 3 bedroom ranch, 1½ baths, wooded, secluded. Hartland schools. View nature from beautiful family room & large enclosed patio. $134,900
(810) 229-8256

307 Bloomfield/Blm. Hills

ART & ANTIQUE COLLECTOR
Your own private estate! 3.3 acre wooded in top W. Walnut Lake views & privileges. This 3 bedroom, 3½ bath estate features oak floors, built-ins during the era of craftsmanship, leaded glass windows, arched walls, crown moldings, large rooms, and a wonderful floor plan for entertaining. Truly the house for those who appreciate fine past architecture. Just over 5,000 sq. ft., wrap-around covered porch, 3 car garage. Bloomfield Schools.
Birmingham Schools.
$649,900

MOTIVATED SELLERS
REDUCED $20,000
Beautiful 3 bedroom colonial located between downtown Birmingham & Bloomfield Village. Updated kitchen with newly remodeled bathrooms. Finished basement with wet bar, 1st floor laundry, large fenced yard. $479,000.

Ask for: JANE SOLOMON
Office (810) 647-6400 ext. 739
Res. (810) 855-4982
RE/MAX NORTHWEST REALTORS

308 Canton

ROOM TO GROW
Spacious 4 bedroom, 2.5 bath colonial situated across from 11 acre natural preserve. Huge country kitchen, family room, loft, fireplace and even two plus updates galore throughout. Don't hesitate. $167,900.
MARY McLEOD
PAGER: (313) 990-7649
Coldwell Banker Schweizer
(810) 347-3050

SPACIOUS
Two story colonial in Sunflower Village #10. Great room cathedral ceiling, open staircase, 2 story foyer, master bath with garden tub, library could be 4th bedroom, all on a premium lot and more! Asking $239,900. 721-mo.
QUICK
See this 3 bedroom ranch before it is sold! 1.5 baths, master w/ cathedral ceilings, great room, open floor plan, 2 car attached garage. Asking $118,900. 793LA.
3.40 acres
2,000 sq. ft., brick ranch, 3 bedrooms, 2.5 baths, 31 X 17 family room with fireplace, country kitchen. 2-car heated attached garage. Park setting. Asking $229,000. 455 HA.
A REAL BEAUTY
IN WINDSOR PARK
Immaculate 3 bedroom, basement, 2 bath home featuring hardwood floors, finished basement. Freshly painted. Spacious family room. 2 car attached garage with door opener Hurry! $150,000. 422PO
CANTON RANCH
3 bedroom ranch, full basement, 2 car attached garage, master bath, the spacious kitchen with eating area. Many updates. Great location, appliances $109,900. 592CH.
(313) 459-6000
COLDWELL BANKER
PREFERRED REALTORS

UPDATES GALORE
In this charming 4 bedroom Canton home updates include new paint, mirrored arches in living room, family room, dining room, fireplace, professionally finished basement w/oak trim, premium lot in cul-de-sac location. Meriflet cabinets in kitchen. All for $133,900. Call
LESLEY MIELOCH
REMERICA
HOMETOWN ONE
(313) 420-3400

309 Clark

CLASSIFIED REAL ESTATE



319 Hamburg

A MILLION DOLLAR VIEW comes with this very large home on over an acre, with all doors chest of oak mattress, 4 bedrooms, 3 baths and much, much more. Priced right at only $165,000. #1 Broker. AMERICAN PROPERTIES 800-540-0402 or (810) 231-3999

$175,900
Brick Ranch. Walkout Basement. 3 downstairs, 3 upstairs, 2.5 baths, set up for 2 families. This is a MUST SEE home. REMERICA LAKES REALTY 800-366-0613

Business Opportunity
well maintained and updated, this home has great industrial zoning that could be used as multi-family. Owner currently lives on main floor, upper has rented out and lower level open to in-law apt. Terms may be possible. Priced very low, appraised value is $95,700. (M-785) Call Asa@Work PROPERTIES 800-540-0402 or 810-231-3999

GREAT FAMILY RANCH
Family room/Living Room
MARSHALL SMITH BUILDER
810-231-2609

$1,89,000
Huron River Area Cape Chair. 3 large bedrooms, 3 full baths, Family room, 1st floor laundry. Less than 3 Miles to US-23 expressway. Open Sunday 1-4. REMERICA LAKES REALTY 1-800-366-0613

320 Hartland

HARTLAND: Secluded 1.25 acres exquisite games. Contemporary walkout, master bedroom suite first floor $239,900.
REALTY WORLD / VAN'S
(810) 227-3459

Don't Delay
Place your ads
With
Classfied
Today
644-1070
852-3222

320 Hartland

YOU'LL LOVE the hilltop treed 2.5 acre setting that surrounds this 1,900 sq. ft. 4 bedrooms, 3.5 baths executive in family room. Formal dining, screened porch w/hot tub, 1st floor living room, 2nd floor, 3 car garage & great location w/Hartland Schools. $168,000

ENJOY SUMMER HERE! Spacious 2,500 sq. ft. home w/open floor plan, 16x21' living room, 19x14 family room w/fireplace, 2½ baths, large deck & 2 car garage. Wooded lot w/private setting. Convenient to Dunham Lake, w/sandy beaches, park area & nature trails. $149,900

HARTLAND SCHOOLS - Country Cape Cod w/contemporary flare on wooded acreage. Over 1,800 sq. ft. 3 bedrooms, 2 full baths, 1st floor laundry, great room w/cathedral ceiling, lots of windows & handsome direct vent fireplace, all appliances, blinds, draperies, natural gas heat, full basement, 2 car garage. Call to schedule to M-59 & US-23 - immediate occupancy! $179,900
ENGLAND REAL ESTATE
(810) 474-4530

323 Howell

JUST LISTED - Howell Schools! Nicely updated starter home on 3 acres. Open floor plan, 1½ baths, Michigan basement and more! Easy access to I-96 and M-59. $89,900
ENGLAND REAL ESTATE
(810) 474-4530

325 Livonia

BEST BUY. Brick ranch in Livonia. Move-in condition. 2 bedrooms, 1 bath, 1 car garage, updated kitchen, furnace & roof. Only $94,900. 3BDRM
REMERICA SUBURBAN REALTORS 313-261-1800

BRAND NEW LISTING
OPEN SUN. 1-5
Don't miss this well maintained 3 bedroom, 1½ bath brick ranch with finished basement and central air. Many updates - 17232 Rougeway - $79,900. 313-421-8280

BRICK RANCH 3 bedroom possible 4th in finished basement, 1½ baths, large country kitchen, many new upgrades, 22x32 garage with heated workshop. $115,000. Open Sun. 2-5. 27924 Pembroke 810-474-2743.

BRICK RANCH 3 bedroom 2 full bath, new carpet throughout basement, many updates. $86,000. 313-425-0872

325 Livonia

DESIRABLE WINDRIDGE VILLAGE
Beautiful 2 tiered deck overlooking the wooded cul-de-sac lot highlights this 4 bedroom colonial with 1st floor laundry, 2 full baths, living room and dining room family room with fireplace and more. Priced at $168,900

CENTURY 21
ROW
(313) 464-7111

JUST LISTED!
Move right into this 3 bedroom brick ranch with 2 full baths, updated kitchen with sliding glass doors, ceramic floors, central air & finished basement. Call Jeff Lyons, Livonia Schools $118,500. Call Lyons & Lyons, REALTORS for information.

The Prudential
Village Realtors
810-349-5600

LAUREL PARK South II Ranch 3 bedrooms, 2 full baths. Great room with fireplace 2 full baths. Carpet Air. Call for appointment (313) 464-8382

LIKE NEW
Outstanding 3 br, 1½ bath Level backing to woods. 4 Bedrooms 2½ baths, Family room with fireplace, Formal dining, finished basement, central air & sprinklers $139,900
VINCE SANTONI
CENTURY 21 HARTFORD SOUTH
(313) 591-9800

LIVONIA Newly remodeled 3 bedroom 1.5 bath 900 sq ft. 28707 Lyndon St. West of Middlebelt. Open Sun 1-4. (313) 261-4975

LIVONIA Newly remodeled 3 bedroom 1.5 bath 900 sq ft. 28707 Lyndon St. West of Middlebelt. Open Sun 1-4. (313) 261-4975

MAKE AN OFFER
Open Sun. 1-4
Cape Cod on paradise like fenced lot. Open floor plan, 3 bedrooms, huge family room w/fireplace. Newer furnace, central air, roof & windows. 1st floor laundry. Basement, garage. Priced to sell $93,500. 14 Mile & Middlebelt in Plymouth, east of Wayne.
RACHEL & SUSAN RION
(313) 464-4789

MOVE RIGHT IN
Lovely 3 bedroom colonial with large family room with fireplace, spacious kitchen with oak cabinets, many updates and 2 car attached garage. Only $109,900

CENTURY 21
ROW
(313) 464-7111

OPEN SUN. 1-4PM
Old world magic abounds this 4 bedroom colonial with 3 full baths, formal dining room, family room with walk out basement 2 fireplaces and 2½ car garage. Priced at $189,900

Century 21
CASTELLI & LUCAS
(313) 453-4300

OPEN SUN. 1-5 UPDATED THROUGHOUT 886 HENRYRUFF Road. 3 bedroom ranch, attached garage. Prime Location- $93,900. HELP-U-SELL OF NWWC (313) 425-8881

OPEN SUN 1-5 15080 YALE. 4 bedroom colonial, 3 car garage updated furnace, roof and windows $135,900.
HELP-U-SELL OF NWWC (313) 425-8881

WOOD CREEK FARMS BEAUTY 4 Bedroom, 2½ bath brick Colonial on larger treed lot. Updated baths and kitchen plus many more extra items.
ROSEMARY FIRESTONE
THE FIRESTONE TEAM
(313) 525-9600

326 Milford

CHARMING starter ranch in village. Full basement, 3 bedrooms, central air immaculate, large lot, lots of extras. $96,900. (810) 684-2394

COLONIAL IN Village. 9 mos old, 4 bedrooms, 3½ baths with custom interior & many upgrades. Walk-out basement, great view. Easy access to 96. Quick occupancy. Principals only $204,000. After 5pm weekdays or weekends 810-684-1464

325 Livonia

N.W. LIVONIA
Brick ranch in excellent location on large lot, 3 bedrooms, formal dining room, family room with fireplace, large basement & attached garage. Priced at $149,900. JA/PSH

REMERICA
HOMETOWN REALTORS
(313) 459-6222

OLD ROSEDALE Gardens-English Tudor 3 bedrooms, 1½ baths, updated kitchen w/ air conditioning, sprinkler system, new roof, 2½ car garage. 313-523-3482

OLD Rosedale Gardens, brick ranch, 3 bedroom, 2 bath, new kitchen, updated bath, new roof. Open Sun. 1-4. 313) 458-1634

Open Sunday 1-4
11400 Cranston
S. off Plymouth E. of Merriman

JUST LISTED
YESTERYEAR CHARM
in this Rosedale Gardens 3 bedroom, 2 bath home with over 1900 sq. ft. and many many modern amenities including master bedroom suite, and finished basement. Priced to qualify at $157,500.

MARY McLEOD
PAGER: (313) 990-7649
Coldwell Banker Schweitzer
(810) 347-3050

OPEN SUNDAY 2-5
REDUCED $5,000 - 19631 Hubbard 3 bedroom maintenance-free ranch, finished basement, central air, ready for you. $82,900. F-TBG-I. Call (810) 474-7300
ERA COUNTRY RIDGE REALTY

OPEN SUN. 1-4. Large 4 bedroom, 2 bath home w/family room. Great yard with pool. 127 Mulberry. Merriman Plymouth area. Realtor (313) 981-6296

OPEN SUN. 1-5 29637 MAC INTYRE meticulous 3 bedroom brick ranch, central air, finished bsmt. $94,900
HELP-U-SELL of NWWC (313) 454-9535

OPEN SUN. 1-5PM
ROSE GARDENS
5 bedroom, 2 bath brick ranch, family room, fireplace, central air, furnace air exster heater windows, 2 car garage, finished basement. Owner transferred. $109,900

OPEN SUN. 12-3PM
This immaculate 3 bedroom brick colonial with 1½ baths, family room and attached garage. Priced at $129,900. 28756 Joy Rd. E of Farmington Rd. (313) 427-1178

OPEN SUN. 1-4PM
Old world magic abounds this 4 bedroom colonial with 3 full baths, formal dining room, family room with walk out basement 2 fireplaces and 2½ car garage. Priced at $189,900. 20215 Gilman N. of 7 Mile E. of Middlebelt

Century 21
CASTELLI & LUCAS
(313) 453-4300

OPEN SUN. 1-5 15080 YALE. 4 bedroom colonial, 3 car garage updated furnace, roof and windows $135,900.
HELP-U-SELL OF NWWC (313) 425-8881

326 Milford

CHARMING starter ranch in village. Full basement, 3 bedrooms, central air immaculate, large lot, lots of extras. $96,900. (810) 684-2394

COLONIAL IN Village. 9 mos old, 4 bedrooms, 3½ baths with custom interior & many upgrades. Walk-out basement, great view. Easy access to 96. Quick occupancy. Principals only $204,000. After 5pm weekdays or weekends 810-684-1464

326 Milford

Cheaper Than Rent
Cute starter home viewing quiet lake near proving grounds, shows like a model. Updates include roof furnace, windows, carpet, deck, paint, and more! Land Contract terms $79,900

(810)887-6900

FIRST AMERICAN

Elegance in Milford!
5 bedroom, 3½ bath home. Hardwood floors 2 fireplaces, vaulted ceilings with skylights & recessed lighting. Great floor plan. $449,900
(ED-W-STHUN)

MAX BROCK
810-626-4000

FINISHED WALK-OUT BASEMENT
gives great added living space to this 1992 brick Colonial with 4 bedrooms, 2½ baths. Light, airy & gorgeous!
ROSEMARY FIRESTONE
THE FIRESTONE TEAM
CENTURY 21 HARTFORD NORTH
(313) 525-9600

QUALITY NEW CONSTRUCTION! A 2,800 sq. ft. New England style home on 1 acre wooded lot. Full wooded half acre lot in one of Milford's most desirable subdivisions. Fully bricked exterior 4 bedrooms, 2½ baths, Copper roof. Call for long list of features! $319,900 (DE)
RED CARPET KEIM (313) 855-9100

SUPER -5.67 Acres 1986 ranch, 2800 sq. ft. finished with walk-out lower level, in-law or teen suite, 2 baths with 220 water & phones, 2 paddocks, 3 pastures, perfect for boarding horses & working on your cars, hilltop setting near horse trails, & state land. $239,899. 2 23CH-M
(DE)
RED CARPET KEIM (313) 855-9100

UPDATES GALORE
Great 3 bedroom ranch features completely remodelled kitchen, updated furnace, central air, water heater and new fixtures throughout, and 2 car garage with workshop. Priced to sell at $91,900

CENTURY 21
ROW
(313) 464-7111

328 Northville

BEAUTIFUL TUDOR HOME 4 bedroom/2½ bath. Cathedral ceiling, family room with fireplace, finished. Study. 2 decks. 2800 sq. ft. Excellent location. By owner. Asking $295,000. For appointment call 348-7178

EXCELLENT VALUE
Maintenance free exterior and completely remodeled inside Newer furnace, roof, kitchen, baths and air, exceptional master suite, with fireplace and bath. $134,900. 46DCE

(313) 459-6000
COLDWELL BANKER
PREFERRED REALTORS

EXCELLENT VALUE
Maintenance free exterior and completely remodeled inside Newer furnace, roof, kitchen, baths and an exceptional master suite with a

325 Livonia

Brick ranch in excellent location on large lot, 3 bedrooms, formal dining room, family room with fireplace, large basement & attached garage. Priced at $149,900. JA/PSH

REMERICA
HOMETOWN REALTORS
(313) 459-6222

OLD Rosedale Gardens, brick ranch, 3 bedroom, 2 bath, new kitchen, updated bath, new roof. Open Sun. 1-4. (313) 458-1634

Open Sunday 1-4
11400 Cranston
S. off Plymouth E. of Merriman

JUST LISTED
YESTERYEAR CHARM
in this Rosedale Gardens 3 bedroom, 2 bath home with over 1900 sq. ft. and many many modern amenities including master bedroom suite, and finished basement. Priced to qualify at $157,500.

MARY McLEOD
PAGER: (313) 990-7649
Coldwell Banker Schweitzer
(810) 347-3050

OPEN SUNDAY 2-5
REDUCED $5,000 - 19631 Hubbard 3 bedroom maintenance-free ranch, finished basement, central air, ready for you. $82,900. F-TBG-I. Call (810) 474-7300
ERA COUNTRY RIDGE REALTY

OPEN SUN. 1-4. Large 4 bedroom, 2 bath home w/family room. Great yard with pool. 127 Mulberry. Merriman Plymouth area. Realtor (313) 981-6296

OPEN SUN. 1-5 29637 MAC INTYRE meticulous 3 bedroom brick ranch, central air, finished bsmt. $94,900
HELP-U-SELL of NWWC (313) 454-9535

OPEN SUN. 1-5PM
ROSE GARDENS
5 bedroom, 2 bath brick ranch, family room, fireplace, central air, furnace air exster heater windows, 2 car garage, finished basement. Owner transferred. $109,900

OPEN SUN. 12-3PM
This immaculate 3 bedroom brick colonial with 1½ baths, family room and attached garage. Priced at $129,900. 28756 Joy Rd. E of Farmington Rd. (313) 427-1178

OPEN SUN. 1-4PM
Old world magic abounds this 4 bedroom colonial with 3 full baths, formal dining room, family room with walk out basement 2 fireplaces and 2½ car garage. Priced at $189,900. 20215 Gilman N. of 7 Mile E. of Middlebelt

Century 21
CASTELLI & LUCAS
(313) 453-4300

OPEN SUN. 1-5 UPDATED THROUGHOUT 886 HENRYRUFF Road. 3 bedroom ranch, attached garage. Prime Location- $93,900. HELP-U-SELL OF NWWC (313) 425-8881

OPEN SUN 1-5 15080 YALE. 4 bedroom colonial, 3 car garage updated furnace, roof and windows $135,900.
HELP-U-SELL OF NWWC (313) 425-8881

WOOD CREEK FARMS BEAUTY 4 Bedroom, 2½ bath brick Colonial on larger treed lot. Updated baths and kitchen plus many more extra items.
ROSEMARY FIRESTONE
THE FIRESTONE TEAM
(313) 525-9600

326 Milford

CHARMING starter ranch in village. Full basement, 3 bedrooms, central air immaculate, large lot, lots of extras. $96,900. (810) 684-2394

COLONIAL IN Village. 9 mos old, 4 bedrooms, 3½ baths with custom interior & many upgrades. Walk-out basement, great view. Easy access to 96. Quick occupancy. Principals only $204,000. After 5pm weekdays or weekends 810-684-1464

328 Northville

BEAUTIFUL TUDOR HOME 4 bedroom/2½ bath. Cathedral ceiling, family room with fireplace, finished. Study. 2 decks. 2800 sq. ft. Excellent location. By owner. Asking $295,000. For appointment call 348-7178

EXCELLENT VALUE
Maintenance free exterior and completely remodeled inside Newer furnace, roof, kitchen, baths and air, exceptional master suite, with fireplace and bath. $134,900. 46DCE

(313) 459-6000
COLDWELL BANKER
PREFERRED REALTORS

EXCELLENT VALUE
Maintenance free exterior and completely remodeled inside Newer furnace, roof, kitchen, baths and an exceptional master suite with a

328 Northville

Great Value
Wonderful Location
Mint Condition
One of Northville's best vintage colonial homes. Offers large family room with fireplace, French doors to deck, master bedroom suite with vaulted ceiling, balcony and a luxurious master bath. Custom kitchen cabinetry. $287,500

European Design
Spectacular views and custom quality construction throughout the four levels of this unbelievable Northville residence. Five bedrooms, four full and two half baths. Call for details. Shown by appointment only $675,000

J.A. Delaney
and Company
(810) 349-6200

NORTHVILLE
JUST LISTED
Panoramic views from one of the highest points in Northville. 3 Bedrooms, 2½ baths, family room, sip in the fireplace, master suite, full basement, 2 car garage & deck. Many, many extras. $259,900
CALL VINCE SANTONI
CENTURY 21 HARTFORD SOUTH
(313) 591-9800

NORTHVILLE Lexington Commons, well maintained, many updates, 2 bedroom, 2 bath, colonial, close to schools. $194,900

PICTURE BOOK
COLONIAL
Whisper Creek is the location for this wonderfully maintained home. Fantastic 2175 sq ft with many extras, perfectly landscaped private yard. Huge family room with fireplace, 4 bedroom design. 4th bedroom could be studio. Northville Schools $239,900

REMERICA
HOMETOWN ONE
(313) 420-3400

SPECTACULAR
A unique, custom residence of classical proportions traditional details and quality throughout. On 1.1 acre wooded ravine lot is a sylvan garden with meandering path and terns. A grangiul haven of peace and privacy in Northville's Historic district. $364,000

PHOTOGENIC!
Any way you look at it, this pretty 3 bedroom 2 bath colonial sited on a gorgeous large commons lot is a winner. Hardwood floors throughout, finished basement, under window house. 3 plus car attached garage. This home your family deserves! $254,900

MARY McLEOD
PAGER (313) 990-7649
Coldwell Banker Schweitzer
(810) 347-3050

THEIR DREAM HOME CAN BE YOURS!
Impeccable 3500 sq. ft. Colonial just one of Northville's finest areas offers 4 bedrooms, 3½ baths, over the owner's specifications. Enter the two-story foyer through leaded glass doors and admire the sunken Luxuriate in the fabulous first floor master bedroom suite. Appreciate the extra features and special touches throughout this gorgeous home. It's truly one of a kind, and it can be yours for just $439,900

THE MICHIGAN GROUP 100
Call PHYLLIS LEMON
810-349-7762
or MICHAEL McCLURE
810-308-0344

THE SKY'S BLUER
The ride home never seriour since 8 lush rolling acres lie down your Evergreen Lane. Add its hospitable 4 bedroom brick ranch with walkout basement and versatile pole barn of many uses and you have a painting perfect scene. Less than 10 minutes from downtown Northville. It is Glenhaven Country living at its best. $349,900. Ask for PHYLLIS LEMON.
THE MICHIGAN GROUP 100
1-810-349-7762

329 Novi

NEW CONSTRUCTION IN NOVI
18 month warranty, first floor master, city water, city sewer, many options available $258,000
810-347-1975 or 810-229-2085

329 Novi

EXQUISITE HOME newer Novi Tudor offers so many desirable features including 1st floor laundry, entertaining deck, vaulted ceiling, glamour bath & many more things. $215,000. In Sheffield Estates
(ED) (810) 348-6767
ERA COUNTRY RIDGE REALTY

MYSTIC FOREST
Novi Road Between 9 & 10 Mile
Now residential homes ranging from $42,000-$287,000
Spec Homes for as little as $239,000
Century 21 Novi Livonia, Inc.
810-347-1975 or 810-229-2085

READY FOR YOUR FAMILY TO ENJOY!
Charming and very liveable, this Novi home is in excellent condition. Walkout lower level is ideal for entertaining with deep pool. Priced at $215,000. Call (810) 348-6767
ERA COUNTRY RIDGE REALTY

MYSTIC FOREST
Novi Road Between 9 & 10 Mile
Now residential homes ranging from $42,000-$287,000
Spec Homes for as little as $239,000
Century 21 Novi Livonia, Inc.
810-347-1975 or 810-229-2085

2833 sq.ft. NEW CONSTRUCTION in Novi Backs to park & pond. 60 day occupancy. $249,900
810-347-1975 or 810-229-2085

VILLAGE OAKS
3 bedroom, 2 bath, ranch, squeaky clean! Price $134,900. 810-478-9379

333 Pickney

$129,900
DREAM HOME/2 ACRES
Quality Construction
Pinckney Schools
Ranch, 3 bedroom, 2 baths
Side entry garage, fireplace
REMERICA LAKES REALTY
1-800-366-0613

5 LANDSCAPED ACRES
Custom quality home. 3200 sq.ft. 4 bdrm, 3½ bath. Can't afford to commute or I-96 - $389,000. Call.
Susan or Dennis
REAL ESTATE ONE
1-800-995-7626
2750 S State St. Ann Arbor

PINCKNEY LAKEFRONT Chain-of-Lakes. $125,000. Owner transferred, wrap around deck, remodeled, land contract. (313) 878-5000
REALTY WORLD VAN'S
810-227-3455

334 Plymouth

BIG BACKYARD
Great family home with 4 bedrooms, 2.5 baths, 2 car garage, central air, and wonderful big lot. Convenient township location. Priced at only $139,900.
CALL JOAN STURGILL
RE/MAX ALLSTARS
(313) 453-8700

BRAND NEW!
Custom built 4 bedroom, 2½ bath colonial with 2 story foyer, hardwood floors throughout, whirlpool tub, whitebay cabinets throughout, gourmet kitchen with island, 1st floor laundry, walk-in Full basement & side entry garage. All for only $202,550! (ARSTR)

REMERICA
HOMETOWN REALTORS
(313) 459-6222

BY OWNER, spacious 4 bedroom, 2½ bath Colonial. Prime wooded location, too many extras and upgrades to list. 46610 Rockledge Dr. W of McClumpha and S of Ann Arbor Rd. (313) 454-0417

CITY OF PLYMOUTH FIRST TIME OFFERED IN OVER 30 YEARS! Every feature in this handsome Colonial has been indulged with designer quality. Over 2,800 sq.ft. are 4 bedrooms, 2½ baths, hardwood flooring under gleaming sculptured formal dining room, newer insulated windows, a study, newer roof, newer furnace with central air, a welcoming family room with a striking fireplace wall, finished recreation room and attached 2½ car garage with opener & PRIZED LOCATION WITH A WONDERFULLY PRIVATE AND TREED REAR YARD.

ROBERT BAKE
Realtors
(313) 453-8200

COLONIAL 3 bedroom, 1750 sq. ft. air, 1½ baths, open lot in Novi. Many updates. 9091 Mayflower Dr. $158,900 313-455-0488

334 Plymouth

DESIRABLE Plymouth location. 4 bedrooms, 2 full baths, 3 car garage, finished rec room, 1116 Roosevelt. $144,900
313-453-3791

GORGEOUS
RANCH
Custom built with walkout. 3 bedrooms, fireplace in family room, 1st floor laundry. Horses allowed. Extra 30x30 building on property. A must see! $239,000

REMERICA
HOMETOWN REALTORS II
(313) 453-0012

HEART OF
PLYMOUTH
This 3 bedroom brick ranch awaits a lucky buyer. Finished basement, 1½ baths, sprinkler system, updated furnace, roof & more. Master heater driveway, appliances included, central air huge yard with room to spare to play. Priced to sell at $114,900
AMNSU

REMERICA
HOMETOWN REALTORS
(313) 459-6222

HUGE 20 x 50 ft. inground pool. Private ½ acre, 4 bedroom, 2½ bath family colonial. Many updates. 2,450 sq.ft. Near Beck & Mile. $174,900 (ED-W-BECKP) 313-454-0637

OPEN SUN. 1-4pm. 9270 S Main N of Joy Rd. 3 bedroom, 1½ bath, garage, half acre, family room. Reduced $153,900. (ED-W-SMAIN) 261-5566

PLYMOUTH - 5 bedrooms, 2 full baths, family room, 2½ car garage, large fenced yard. Maintenance free. $136,500

PLYMOUTH PERFECTION
Beautiful and meticulously maintained 4 bedroom, 2½ bath colonial located on a super lot in Plymouth's premier development. Large first floor master suite, multi-windowed great room, perfect for those beautiful summer evenings, beautiful decor throughout, landscaping out of better homes & gardens. Priced at $354,900
$354,900. 691BR

QUALITY CHARM
UNIQUE
Are, but a few of the characteristics of this magnificent 3,500 sq. ft. home in Plymouth's Beacon Estates. 4 bedrooms, family room, library, rec room, dining room, built-in pool & spa, 3 fireplaces, much more $499,900. 405BE

HUGE MASTER
BEDROOM SUITE
Colonial new on market, beautiful Plymouth location, 3 bedrooms 1½ baths, family room with fireplace, new furnace, roof, full basement, 2 car garage, many extra's, much more. very neatest. $164,000. 297MA

DESIGNED WITH
DISTINCTION
Architecturally detailed French country home on private cul-de-sac, oak lined library, great room with fireplace, dining room, grand foyer with spiral circular oak staircase, spacious gourmet kitchen, 3½ baths, dramatically finished lower level walkout with family room and wet bar, 3 car attached garage, much more, oak dance floor, deck ¼ acre. $447,000. 684CB

(313) 459-6000
COLDWELL BANKER
PREFERRED REALTORS

PLYMOUTH TWP
Model Home

Immediate Occupancy
Fantastic custom design Cape Cod, 2,900 sq ft, executive den, formal dining room, vaulted ceilings, special exteriors, special insulation packages, central air. FULLY LANDSCAPED. Sprinkler system, move in condition, executive subdivision. $299,900.

CALL BOB GERICH
313-459-0900
THE MICHIGAN GROUP 100

PLYMOUTH TWP
OPEN SAT. & SUN. 1-4PM
Three bedroom ranch - ranch (maintenance free), open floor plan, kitchen, family room, fireplace, 1½ baths, finished basement, 2 car garage. $124,900. Easy access to shopping, schools & expressways.
Call GERT, MARY or KATHY
(313) 459-3600
THE MICHIGAN GROUP
REALTORS

RANCH 978 IRVINE, unfinished basement, 2½ garage, make offer $89,900
HELP-U-SELL of NWWC
(313) 454-9535

SPACIOUS 3 BEDROOM, 11625 Butternut, updated roof & baths, 2½ car garage. $119,900
HELP-U-SELL of NWWC
(313) 454-9535

UPDATED, 39639 MAYVILLE, to the hilt, 3 bedroom colonial with fireplace, 1½ baths. $149,900.
HELP-U-SELL of NWWC
(313) 454-9535

334 Plymouth

BIG BACKYARD
Great family home with 4 bedrooms, 2.5 baths, 2 car garage, central air, and wonderful big lot. Convenient township location. Priced at only $139,900.
CALL JOAN STURGILL
RE/MAX ALLSTARS
(313) 453-8700

BRAND NEW!
Custom built 4 bedroom, 2½ bath colonial with 2 story foyer, hardwood floors throughout, whirlpool tub, whitebay cabinets throughout, gourmet kitchen with island, 1st floor laundry, walk-in Full basement & side entry garage. All for only $202,550! (ARSTR)

REMERICA
HOMETOWN REALTORS
(313) 459-6222

BY OWNER, spacious 4 bedroom, 2½ bath Colonial. Prime wooded location, too many extras and upgrades to list. 46610 Rockledge Dr. W of McClumpha and S of Ann Arbor Rd. (313) 454-0417

CITY OF PLYMOUTH FIRST TIME OFFERED IN OVER 30 YEARS! Every feature in this handsome Colonial has been indulged with designer quality. Over 2,800 sq.ft. are 4 bedrooms, 2½ baths, hardwood flooring under gleaming sculptured formal dining room, newer insulated windows, a study, newer roof, newer furnace with central air, a welcoming family room with a striking fireplace wall, finished recreation room and attached 2½ car garage with opener & PRIZED LOCATION WITH A WONDERFULLY PRIVATE AND TREED REAR YARD.

ROBERT BAKE
Realtors
(313) 453-8200

COLONIAL 3 bedroom, 1750 sq. ft. air, 1½ baths, open lot in Novi. Many updates. 9091 Mayflower Dr. $158,900 313-455-0488

334 Plymouth

DESIRABLE Plymouth location. 4 bedrooms, 2 full baths, 3 car garage, finished rec room, 1116 Roosevelt. $144,900
313-453-3791

GORGEOUS
RANCH
Custom built with walkout. 3 bedrooms, fireplace in family room, 1st floor laundry. Horses allowed. Extra 30x30 building on property. A must see! $239,000

REMERICA
HOMETOWN REALTORS II
(313) 453-0012

HEART OF
PLYMOUTH
This 3 bedroom brick ranch awaits a lucky buyer. Finished basement, 1½ baths, sprinkler system, updated furnace, roof & more. Master heater driveway, appliances included, central air huge yard with room to spare to play. Priced to sell at $114,900
AMNSU

REMERICA
HOMETOWN REALTORS
(313) 459-6222

HUGE 20 x 50 ft. inground pool. Private ½ acre, 4 bedroom, 2½ bath family colonial. Many updates. 2,450 sq.ft. Near Beck & Mile. $174,900 (ED-W-BECKP) 313-454-0637

OPEN SUN. 1-4pm. 9270 S Main N of Joy Rd. 3 bedroom, 1½ bath, garage, half acre, family room. Reduced $153,900. (ED-W-SMAIN) 261-5566

PLYMOUTH - 5 bedrooms, 2 full baths, family room, 2½ car garage, large fenced yard. Maintenance free. $136,500

PLYMOUTH PERFECTION
Beautiful and meticulously maintained 4 bedroom, 2½ bath colonial located on a super lot in Plymouth's premier development. Large first floor master suite, multi-windowed great room, perfect for those beautiful summer evenings, beautiful decor throughout, landscaping out of better homes & gardens. Priced at $354,900
$354,900. 691BR

QUALITY CHARM
UNIQUE
Are, but a few of the characteristics of this magnificent 3,500 sq. ft. home in Plymouth's Beacon Estates. 4 bedrooms, family room, library, rec room, dining room, built-in pool & spa, 3 fireplaces, much more $499,900. 405BE

HUGE MASTER
BEDROOM SUITE
Colonial new on market, beautiful Plymouth location, 3 bedrooms 1½ baths, family room with fireplace, new furnace, roof, full basement, 2 car garage, many extra's, much more. very neatest. $164,000. 297MA

DESIGNED WITH
DISTINCTION
Architecturally detailed French country home on private cul-de-sac, oak lined library, great room with fireplace, dining room, grand foyer with spiral circular oak staircase, spacious gourmet kitchen, 3½ baths, dramatically finished lower level walkout with family room and wet bar, 3 car attached garage, much more, oak dance floor, deck ¼ acre. $447,000. 684CB

(313) 459-6000
COLDWELL BANKER
PREFERRED REALTORS

PLYMOUTH TWP
Model Home

Immediate Occupancy
Fantastic custom design Cape Cod, 2,900 sq ft, executive den, formal dining room, vaulted ceilings, special exteriors, special insulation packages, central air. FULLY LANDSCAPED. Sprinkler system, move in condition, executive subdivision. $299,900.

CALL BOB GERICH
313-459-0900
THE MICHIGAN GROUP 100

PLYMOUTH TWP
OPEN SAT. & SUN. 1-4PM
Three bedroom ranch - ranch (maintenance free), open floor plan, kitchen, family room, fireplace, 1½ baths, finished basement, 2 car garage. $124,900. Easy access to shopping, schools & expressways.
Call GERT, MARY or KATHY
(313) 459-3600
THE MICHIGAN GROUP
REALTORS

RANCH 978 IRVINE, unfinished basement, 2½ garage, make offer $89,900
HELP-U-SELL of NWWC
(313) 454-9535

SPACIOUS 3 BEDROOM, 11625 Butternut, updated roof & baths, 2½ car garage. $119,900
HELP-U-SELL of NWWC
(313) 454-9535

UPDATED, 39639 MAYVILLE, to the hilt, 3 bedroom colonial with fireplace, 1½ baths. $149,900.
HELP-U-SELL of NWWC
(313) 454-9535

334 Plymouth

SCENIC PLYMOUTH
3 bedroom, 2 bath home with sweeping trees & a river. Meticulously decorated & updated, pass through fireplace, 20x30 detached garage, much more. Call Remerica at Move in ready. Asking $134,900. Call
TIM HAGGERTY
REMERICA
HOMETOWN ONE
(313) 420-3400

THIS ONES' HOT
CHARMING COLONIAL! 4 bedrooms, 2.5 baths w/so much to offer, family room, w/wood stove, formal dining & fireplace, newer central air & roof. Newer carpet & fresh paint. Ready to move in! Deck & gorgeous landscaped, very private backyard. $199,900. ACCTR)

REMERICA
HOMETOWN REALTORS
(313) 459-6222

WALKOUT
LOWER LEVEL
offers an abundance of possible living space in prime Plymouth area. Call to see the updated kitchen or in the gazebo and look out over the expansive rear yard with cutting terrace. Approx 22x12 master bedroom and 20x15 family room with cathedral ceiling and custom counter and cabinets make this a great home. Asking $279,900. (AKDWO).

REMERICA
HOMETOWN REALTORS
(313) 459-6222

WEST OF BECK. 2 story, contemporary home w/walk-out lower level, 1.5 acre lot w/gardens, deck & brick patio. Priced at $249,900. 1st floor master suite. Great room w/cathedral ceiling & fireplace. Fireplace in lower level, spacious family room. $269,900

(313) 453-9486

335 Redford

ALUMINUM sided 3 bedroom, 2 bath home with fireplace, 1st floor laundry, central air, refrigerator, stove, fridge, built-in dishwasher. By Owner $114,900. (313) 538-5838

BEAUTIFUL 3 bedroom brick bungalow, 1 bath, finished basement, 1½ car garage. Completely repainted inside & out, new carpeting throughout home. Many updates including new furnace & air conditioner. Occupancy Call owner for your private showing. (313) 525-6413

BRICK 3 bedroom, 2 bath, central air, living room w/fireplace, dining room, kitchen w/dishwasher disposal, finished basement w/wood stove, sauna, wood panelling, new shingles, finished basement w/wood stove, sauna, wood panelling, new shingles, immaculate, asking $84,000 negotiable. (313) 537-7307

BRICK RANCH - 3 bedrooms, 1½ car garage in-ground heated pool. Priced at $77,500.
RW First Choice 313-532-2700

CUTE REDFORD
STARTER
Get off to a great start with this 3 bedroom, 1 bath home with new windows, beautiful kitchen, ceramic bath, copper plumbing, hardwood floors, track lighting, dishwasher, finished basement. $72,900

PRETTY AS A PICTURE
Neat as a pin. This 3 bedroom ranch, hardwood floors, newer kitchen & furnace and roof, full basement, 2 car garage and fenced yard. Priced at only $77,900
for fenced yard. Immediate occupancy. (ALHMI)

(313) 459-6000
COLDWELL BANKER
PREFERRED REALTORS

NEW LISTING
Looking for that starter home - 3 bedrooms, 1½ baths, full basement, fenced yard, just $68,900

NEAT RANCH REDUCED
Family room, double lot, attached garage, new furnace, roof & more! Act now. Don't lose either one! Call for appointment

Ed Norton
Real Estate One
(810) 309-1453 851-1900

OPEN SUN 12-4, 18706 GARFIELD, ranch, finished basement, newer floors $59,900.
HELP-U-SELL OF NWWC (313) 425-8881

REDFORD - Brick ranch with breezeway & attached garage on large lot. Features hardwood floors, central air, large kitchen & fenced yard. Priced at low $70's.
$74,900. S2022
REMERICA SUBURBAN REALTORS 313-261-1800

336 Rochester/Auburn Hills

OAKLAND TWP. - Beautiful 9yr old home, 3 bedroom, 2 bath, Living Fam. room, C/A, 2 car att'd garage, 16x24 deck, storage shed w/elec. Immaculate condition. Rochester schools. By Owner. $143,900. (810) 752-7759

ROCHESTER HILLS (By Owner) 2382 Norton Rd. $153,000 3 bedroom, 2 bath ranch, C/A, fireplace, basement, 2 car attached garage. (S. of Hamlin, E. of Rochester Rd). By appointment only (810) 852-3022

ROCHESTER HILLS- Relax or entertain in this super 4 bedroom home w/formal dining & finished basement. Open family room w/wet bar & natural fireplace, den/library, gourmet eat-in kitchen, private yard, including deck & gazebo! All this & more! Moderately priced. Call now! (S805)
CENTURY 21 CORNERSTONE
(810) 254-1530 or (810) 977-2100

ROCHESTER HILLS. 136 Saxon Ct. 1990 4 bedroom, 2½ bath colonial 2104 sq. ft. on cul-de-sac. $198,000. Open Sun., 2 to 5. (810) 680-2308

337 Royal Oak/Oak Park-Huntington Woods

A charming Royal Oak Bungalow. Fresh paint, refinished floors, appliances, loft finished in Pine with 17 white carpet, garage, roof 93 $2000 credit toward new furnace $66,500.
REMAX PROFESSIONALS
650-2100
PAGER 518-9808

3 BEDROOM, 1½ bath, 1600 sq.ft. brick Tudor on Wilshire N. Royal Oak, attached garage, new roof & furnace, open floor plan, secluded double lot with 600 sq.ft. deck. 1234 Mildred. $142,900. (810) 589-6864

CHARMING COLONIAL in Beverly Hills/Royal Oak. 4 bedrooms, 2½ baths, newly remodeled kitchen & baths, family room with fireplace & deck, new landscaping, central air, Closet, crawl space, hardwood floors. Possible title & lots more! Located in wonderful family neighborhood w/3 parks within walking distance. Immediate move in - $179,900. (810) 549-7630

GREAT ENTERTAINING IN THIS DOWNTOWN ROYAL OAK COLONIAL

Updated home w/newer kitchen, bath, library & sunroom. Hardwood floors throughout. Finished basement a must see. $104,900. Call 4837

REAL ESTATE ONE
810-548-9100

HUNTING

CLASSIFIED REAL ESTATE

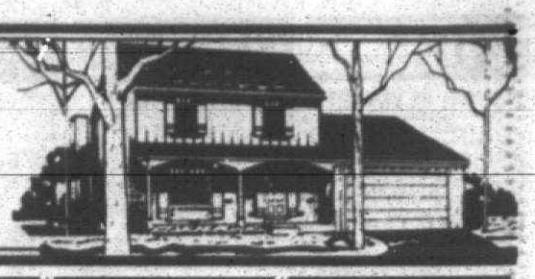

372 Condos

PLYMOUTH/NORTHVILLE BORDER - Gorgeous Condo. Beautiful home features a spacious living room with step-out bay window and gas fireplace, kitchen has oak cabinets. All appliances included. Bedrooms are large w/good closet space & cathedral ceilings. Master bedroom has door to main bath. Open floor plan, full basement. Garage. $105,900.

CENTURY 21
HARTFORD SOUTH
(313) 464-6400

PLYMOUTH - Open Ranch layout. 3 bedroom, 2 baths, full basement, deck, carport. Walk to downtown. $90,900. For Details, (313) 454-0158

ROCHESTER condo: 1 large bedroom on first floor. Walk to downtown. Newer appliances. Pool. $37,500. (810) 447-2964

372 Condos

PRICED TO SELL
Extra sharp upper end condo unit. Quiet setting, 2 bedrooms, 2 baths, deck overlooking wooded commons area. Earth tone plush carpet, 1250 sq. ft. 1 car garage, home warranty, just reduced - $79,900

Century 21
CASTELLI & LUCAS
(313) 453-4300

--RAVINE SETTING--
Hillpointe on Mirror Lake with beach, deck and boat slips! Outstanding interior with such style! Pickled hardwood floors, master suite with marble fireplace. Nature preserve across street. $289,800 MIR522

HANNETT • WILSON
& WHITEHOUSE
(810) 646-6200

Classified works for you!

372 Condos

RIVER HOUSE CO-OP
8900 E. JEFFERSON
DETROIT, 48214

CO-OP's for sale. Beautiful hirise on the Detroit river. Many floor plans to choose from. Monthly carrying charge includes all utilities & real estate taxes. Call Linda Schultz for appointment. 313-821-2700
Equal Housing Opportunity

ROCHESTER HILLS Co-op 2 bedrooms, central air, finished basement, end unit. Subsidized, must qualify to purchase share. $16,000 firm. (810) 652-3767

SOUTHFIELD- 12/Inkster, Open Sat. & Sun 2-5. Contemporary 2 bedroom, 2½ bath, 2 decks, finished lower level. $139,500. 810-358-0388

SOUTH LYON
Adult community co-op 55 + yrs. Finance available. 2 bedrooms, 2 baths, end unit ranch. Move in condition. Finished lower level. Enclosed Florida room - $85,900. 810-851-9770
ERA RYMAL SYMES

TAKE ADVANTAGE
Of this great investment - Why lose money paying rent. Seller forced to sell this Farmington Hills condo for only $49,900. Nothing available for less money. Low monthly payment & $1,500 for carpet and paint allowance. Call for details. $49,900 (FO)
RED CARPET KEIM (313) 855-9100

TAWAS BAY CONDO
2 bedroom/2 bath. Professionally furnished. Extras. Beach. Dock available. $139,500. (810) 625-6676

TROY CONDO - 3 bedroom, 2 bath, living & dining room, 1100 sq. ft. attached 1 car garage, patio, large yard. $85/maintenance fee. $105,000. (810) 828-3156

WALLED LAKE - Sharp Condo. 2 bedroom, 2 bath, finished basement, appliances. Move-in condition. $97,500. Call (810) 960-7146.

372 Condos

W BLOOMFIELD: Sharp, 2 bedroom, 2½ bath, spacious, finished basement, deck, 2 car attached. $127,500. Will coop. 810-661-8876

WESTLAND - come see the cleanest, sharpest condo around. End unit, 2 bedroom, new windows, carport & all appliances. Only $55,900.
CALL DANNY REA
THE MICHIGAN GROUP, 100
(313) 459-3600

WESTLAND - Hunters Pointe, 2 story, 2 bedrooms, 1½ baths, basement, attached garage, 1st floor laundry, gas fireplace, neutral decor, air, dishwasher, 12x16 deck. $91,500. 313-729-3638

Westland
ONLY 6 YEARS OLD
Great price on this lovely condo, private backyard w/deck. Attached garage, basement & most appliances stay. Livonia Schools. Children & pets welcome! Hurry! Asking $85,000. (7771)
Remerica
PICKERING & ASSOC.
(313) 458-4900

WESTLAND - WARNER FARMS
E. on Hix, 700 ft. S. of Ford
COMING SOON
2 Bedroom townhomes featuring:
- WALKOUT BASEMENT
- ATTACHED GARAGE
- LARGE PRIVATE DECK
VIEWING CREEK & WOODS

From $88,900
Other units from $79,900
Open Daily 4-7; Weekends 1-5
Call CHRISTA: (313) 464-6400
Century 21 Hartford South

372 Condos

WESTLAND - WARNER FARMS
NEW CONDOS
for Summer occupancy

- 2 BEDROOM TOWNHOME
- WOODED BACKYARD
- WALKOUT BASEMENT
- ATTACHED GARAGE

from $88,900
Other units from $81,900

Model on Hix 700 ft. S. of Ford
Open Sat. & Sun. 1-5
Call CHRISTA: (313) 464-6400
Century 21 Hartford South

373 Duplexes & Townhouses

BIRMINGHAM: walking distance to downtown. Rental income property. 636 Hanna, all appliances stay. $319,000. Call: (810) 851-4937

LIVONIA - Plymouth/Farmington Rds. Carpet, appliances, basement, fenced yard, garage, lawn care. Available July 1. $625 mo. plus utilities. 1 yr. lease. 313-522-5223

374 Manufactured Homes

PLYMOUTH HILLS 1994, 28 x 40, 3 bedroom ranch, 2 full baths, Skylights, air. All appliances. Shed. Must see. $34,500. (313) 459-1434

ROMULUS - 28x66, 1640 sq.ft., 3 bedroom, 2 bath, family room, den, fireplace, all appliances, much more. $43,000. Call after 4pm: 313-729-6927

BUDDY 1973 - (12 x 60). Good condition, appliances & shed. Low lot rent! $4,500. (313) 451-7484

CANTON - Holly Park, 70x12 w/6' slide-a-bay in living room, in Senior citizens park, must be 55 Yrs. old to buy. Furnished $8,500. Unfurnished, $7,900. (313) 422-5491

CANTON - 3 bedroom, new carpet, oak kitchen, central air, fireplace, deck, many extras. $11,500. Call Sandra Laing, Century 21 West (810) 704-9881

CASH FOR
USED HOMES
CENTRAL OUTLET 1-800-432-2525

CASH PAID
FOR USED MOBILE HOMES
Also, Mobile Home Storage
North Homes 313-586-2277

COLONADE 1981, 14x70 expando, 2 bedrooms, 2 baths, dishwasher, fireplace, air, shed & deck. Can move, $10,000. (313) 326-5941

374 Manufactured Homes

PLYMOUTH HILLS
MANUFACTURED HOME COMMUNITY
NEW & EXISTING
THIS WEEK FEATURING:

$500 A MONTH
(includes lot)
1983 14 x 70 2 bedroom, 1 bath. All appliances including washer & dryer, central air & fireplace. 8 x 16 Enclosed porch with attached 8 x 8 deck. Very well kept home. (10% down 10¾% APR, 180/mos.)

ON THE POND
1993 28 x 56 3 Bedroom, 2 bath. All appliances, 3 skylights and shed. Morning room looks out onto pond. Priced under market. Must see!

1994 SECTIONAL
ONLY $34,900
24 x 36 3 Bedroom, 2 bath. All appliances including washer & dryer, central air, shed & 4 x 12 deck. Very nice affordable home.

LITTLE VALLEY
(313) 454-4660
PLYMOUTH/CANTON SCHOOLS

375 Mobile Homes

ABANDONED REPO
NEVER LIVED IN
Huge 2, 3 & 4 bedroom mobile homes. Must have income to qualify. Will relocate if necessary, free of charge. Yaklin, 800-792-5546

DON'T RENT!
BE AN INVESTOR
IN YOUR NEW HOME
Farmington Hills
$406 a month, includes house payment & lot rent.
LITTLE VALLEY HOMES
810-474-6500
10% down, 240 months at $206
10.25 APR

DON'T THINK JUST Because you've had problem credit you can't buy a home! Mobile Home Brokers (313) 697-2433

EASY PAY
PROGRAM
Makes home ownership a snap. Wonderland Manufactured Homes - 45475 Michigan Ave at Belleville Rd. (313) 397-2330

FOUR
BEDROOM HOME
Only $31,990. CENTRAL OUTLET
1-800-432-2525 Open 7 days

HOMETTE 1979, 14x65, 2 bedrooms includes stove & refrigerator, newer carpet. Good shape, corner lot. $6300. Call Jeff, 313-397-0636

PLYMOUTH HILLS - 1986, $16,900. 14x72 with expando, 2 bedrooms, 1½ baths. Must pass Park credit check. After 4PM (810) 478-7993

375 Mobil Homes

COMMERCE
MEADOWS
MANUFACTURED
HOME COMMUNITY
The New American Lifestyle

One of the finest manufactured home communities in the State of Michigan. Special features include:

- Luxurious Clubhouse
- Heated Swimming pool
- Huron Valley Schools
- Picnic areas
- Playground area
- Community activities
- Minutes from 12 Oaks Mall
- Proud Lake Recreation area

LOT RENT SPECIALS
ON NEW MODELS

Sales Office/Community Office
810-684-6796 810-684-2767

We have new & pre-owned homes for sale. To inquire about a new or pre-owned home call Dennis Eagen At Quality Homes - located in the Club house 4½ miles N. of I-96 on Wixom Rd. (313) 684-6796

375 Mobil Homes

KENSINGTON
PLACE
MOBILE HOME COMMUNITY
WELCOMES YOU

To stop in and see our available home sites. Enjoy beautiful setting overlooking Kent Lake.

- Spacious Clubhouse
- Heated Pool
- Playground
- Laundry Facility
- Free RV Storage
- Extended Hours
- Saturdays 10-4
- Sundays 12-5
- Community Activities
- TV cable available

We are conveniently located across from Kensington Metro Park and 8 mins. from Twelve Oaks Mall.

CALL TODAY (810) 437-1703
for current rent specials with $199 security deposit. Affordable new and pre-owned homes available starting at $8,000.
Single and double wides. Low dow payment and closing costs.
For information call Cathy or Lea
QUALITY HOMES
810- 437-2039

MICHIGAN
MANUFACTURED HOME
MULTIPLE LISTINGS
Listings of manufactured homes for sale through private owners, brokers, and dealers, including BANK REPOSSESSIONS! Call today to have a current report sent directly to you. FREE!
REPORTS FAXED OR MAILED
CALL NOW
(810) 349-6125

SELLING A HOME? CALL NOW TO PLACE IT IN THE MICHIGAN MANUFACTURED HOMES MULTIPLE LISTING
Private owners, licensed dealers and brokers welcome! Volume listing discounts! Call today for details!

Novi Meadows
Mobile Home Community

The New American Lifestyle & home ownership for less cost than most apartments

COMMUNITY FEATURES
Country living
Beautiful clubhouse
Heated swimming pool
Playground areas
Minutes from 12 Oaks Mall
Planned community activities
CALL TODAY FOR
LOT AVAILABILITY
COMMUNITY OFFICE
810-349-6966
New models on display
Thru Quality Homes
SALES OFFICE IN CLUBHOUSE
Great Selection of affordable homes
2-3 bedrooms
Appliances & more
Starting at $9,000
QUALITY HOMES - 810-355-1988
Hrs. 10-5 M-F, 12-4 Sat & Sun.
1 Mile S. of Grand River
Off Napier Rd.

PLYMOUTH HILLS
MANUFACTURED HOME COMMUNITY
NEW & EXISTING
THIS WEEK FEATURING:

$500 A MONTH
(includes lot)
1983 14 x 70 2 bedroom, 1 bath. All appliances including washer & dryer, central air & fireplace. 8 x 16 Enclosed porch with attached 8 x 8 deck. Very well kept home. (10% down 10¾% APR, 180/mos.)

ON THE POND
1993 28 x 56 3 Bedroom, 2 bath. All appliances, 3 skylights and shed. Morning room looks out onto pond. Priced under market. Must see!

1994 SECTIONAL
ONLY $34,900
24 x 36 3 Bedroom, 2 bath. All appliances including washer & dryer, central air, shed & 4 x 12 deck. Very nice affordable home.

LITTLE VALLEY
(313) 454-4660
PLYMOUTH/CANTON SCHOOLS

PLYMOUTH TWP. - 1987 14X70 Skyline - vinyl siding, 3 bedrooms, 2 full baths, cathedral ceilings, skylight, central air, deck, corner Lot - $265. All appliances stay. $16,500 or best. 313-416-1044

Stratford Villa

Would you like to stop in and see our affordable new & pe-owned homes starting at $7500. We also have available sites for new single or double wide homes. Ask about our rent specials. Enjoy a new lifestyle in the quiet Township of Commerce.

- Elegant clubhouse
- Heated swimming pool
- Sauna.
- Playgrounds
- Large spacious sites
- Proud Lake Rec.
- Professional on-site mgmt.

313-685-8110

To inquire about new or pre-owned homes call Dennis Eagen at Quality Homes (313) 684-6796 - located in the commerce Meadows Clubhouse. 4 miles N. of I-96 on Wixom Rd.

THE SECRET IS OUT
GREAT BUYS AVAILABLE
HIGHLAND HILLS ESTATE
In Novi on Seeley Rd., N. of Grand River, between Haggerty & Meadowbrook

NEW 16 x 68 SKYLINE, 2 bedrooms 2 baths, whirlpool tub, private shower, skylights, shed, corner lot, $34,500.

NEW SKYLINE, 16X76 3 bedrooms 2 baths, whirlpool tub, skylights, private shower, and more. $34,900.

1978 Sherwood Park, 14x68 front kitchen 2 bedrooms, 1 bath, new carpet, screen porch, $10,200.

1980 Victorian 14x68 front kitchen 2 bedrooms 1 bath, 8x12 expando enclosed porch, shed, central air. Perfect start home and only $17,500.
FINANCING AVAILABLE
Weekends & Eves by Appt.
QUALITY HOMES
M-F 10-4
Call JOANNE
474-0320 or 474-0333

UGLY
Ugly ducking homes with swan potential! Just need the right love from that special person. 2 & 3 bedrooms. Prices start at $7500!! Some have good looking cousins, too.
CAMELOT
MANUFACTURED HOMES, INC
(810) 349-7794

WAGON WHEEL SOUTH
1980 Schultz, 14x70, 2 bedrooms, 2 baths, fireplace, dishwasher, stove/refrigerator, washer & dryer, alarm & intercom system. Ypsilanti area. Large lot.
LITTLE VALLEY 313-454-4660

WESTLAND - 1988 Victorian 26X62. Fireplace, air, skylights, parquet flooring, specialty lot, shed. $45,000. Call after 6:30pm 313-595-3527

376 Homes Under Construction

CAPE COD MASTERPIECE
2.56 acres with pond. Huge windows, ceramic foyer, greatroom with cathedral ceiling. Fireplace, dining room, library, first floor laundry, master suite w/exotic bath, bridge open to foyer and greatroom, daylight basement, side garage, easy access to M-14. $355,000. Ask for...
Sandra Haviland
Real Estate One
810-450-5991

NEW CONSTRUCTION
Fabulous home in established neighborhood with Prime West Bloomfield Schools. Four bedroom home includes private study, spacious family room, separate dining area, sitting area off of master suite, oversized whirlpool tub-just some of the living and entertaining areas mentioned.
THE SELECTIVE GROUP
$459,000
(810) 353-6200 EXT. 224

377 Lakefront Property

BRIGHTON/HOWELL AREA
OPEN SUN. 1-5PM.
4 bedroom, 3 bath brick ranch. 2 car garage w/work shop, recently remodeled. Off Grand River, 3 miles W. of Brighton. $242,000. Call: 517-548-2359

CITY OF LAKE ANGELUS LAKE-FRONT - Building Sites, wooded setting w/130 ft. frontage, 1.2 acres. Great site for walk-out lower level with extended view of the lake. $379,900. Other sites available. Please call Broker/Owner Shirley Carpenter. (810) 620-3113 pager 452-0688

LAKE FRONTAGE
This triplex offers several options. Could be single family, investment property... or replaced with your lake front dream home! Great all sports lake. Call for more. $379,000. LON451
HANNETT • WILSON
& WHITEHOUSE
(810) 646-6200

RUSTIC CABIN on island, 10 acres w/397 ft. Grand Lake frontage. Includes mainland parcel. $112,500. (313) 685-7572

378 Lake/River Resort Property

CHARLEVOIX Round Lake lake-front. Sharp 1 bedroom, 1¼ bath condo, furnished, recently updated, new kitchen. $78,900.(810) 642-4229

ONLY 15 FEET
FROM POPULAR SYLVAN LAKE
Builder's own contemporary home - built on two lots. Open floor plan - with views of the lake. 3 decks. Neutral decor. West Bloomfield Schools. $209,900. 515569
WEIR, MANUEL, SNYDER & RANKE
689-7300

379 Northern Property

CHEBOYGAN/ROGERS CITY area. Sand beach, towering pines, 2500 sq.ft., 4 bedroom brick home, fireplace, gazebo, 24'x40' attached garage, and four season recreation opportunities. This home has everything including deep harbor marina nearby. $192,500. Call
Real Estate One
Cheboygan, MI
616-627-7186

CLEAR LAKE - 2 bedroom, furnished year round cottage. West Branch area. Lake privileges. Asking $26,500. (313) 427-2734

EAST TAWAS
1.3 acres with 103 ft. on beautiful Lake Huron: East Tawas. $189,900

3 cottages on 1.9 acres. Lake Huron access. $55,000. Land contract.

ROSE CITY-LUPTON
3 bedroom walkout. Year around or weekend. 120ft. on clear, all sports Riffe Lake. Move in. $139,900.
BOB RENEW (313) 609-3443
WOLVERINE PROPERTIES

GREAT INVESTMENT! - 6000 sq.ft. profitable tavern near Higgins Lake. Year-round recreation. Remodeled in 1984. 300 sq.ft. of dance floor. 3 liquor licenses, ample parking. Call Susie at:
REALTY WORLD
Robert Olson Realtors
(313) 981-4444

LAKES OF THE NORTH Recreational area, near Mancelona. 6 lots approximately 1 acre each. Will separate. land contract available. $1750 each. 517-426-9542

MICHAYWE
(Gaylord area)
Must sell beautiful wooded lot. Please call (810)349-8743

PIGEON - Near Saginaw Bay, quiet country living, 10+ acres on Pigeon River. 3 bedrooms, master suite main floor, large deck, gardeners paradise, many extras. $210,000. Owner. (517) 453-3003

380 Resort/Vacation Property

CASEVILLE AREA - Saginaw Bay Fisherman's Delight. 1 bedroom, low maintenance. $19,000. Please call (313) 953-1060

HARBOR SPRINGS - Beautiful Victorian Home. 5 bedrooms, 4 baths plus dorm. In town w/bay view. Remodeled, furnished.
313-426-2507 or 313-426-2585

SHANTY CREEK
Condos, Homes and Fractions
CALL FOR YOUR INVITATION
1-800-727-3767
RESORT REAL ESTATE, INC.

382 Lots & Acreage Vacant

A Community of Private Parks & Large Lots w/City Improvements. Flexible Terms. Close to Western Suburbs & Ann Arbor. J.A.B. Development Inc. & Gach Realty. (810) 569-0730; (313)668-3253

AMAZING BUT TRUE
Cash for your vacant land or lot or will joint venture.
1-800-295-7031

ANNOUNCING
TIMBERVIEW ACRES
Low Down Payment
Gentle rolling, 2-½ acre sites some w/walkout basement, your builder. Easy access to western suburbs and Ann Arbor. Financing Terms Available. J.A.Bloch & Co./Gach Realty (810) 559-7430

BLOOMFIELD - looking to build? Lot in Bloomfield, Birmingham schools from $189,000. Up to 2.7 acres. Call Doug Keating at Snyder Kinney Bennett & Keating, (810) 644-7000

COUNTRY RETREAT, 8 Acres with Woods, 6-2 Terms, Prime Area, Close to W. Suburbs. J.A. Bloch & Co./Gach Realty. (810)559-7430

This Classification Continued on Page 2E.

TAKE YOUR PLACE IN
THE WINNER'S CIRCLE
Saddle Creek

1- and 2-Bedroom Apartments
- Private Entry
- Large Outdoor Pool/Deck
- Exercise Facilities
- Tennis/Volleyball

810-344-9966
MODEL HOURS
Weekdays 9-6, Saturday & Sunday 11-5
On Novi Road between 9 & 10 Mile Roads
Close to 12 Oaks Shopping Center • I-696 & I-275

Classified is your ticket to ride! Need a bike? A trike for a tyke? Classified has a selection your sure to like!
Observer & Eccentric CLASSIFIED ADVERTISING
313-591-0900 WAYNE COUNTY
810-644-1100 OAKLAND COUNTY
810-644-3222 ROCHESTER-ROCHESTER HILLS

Oak Village Apartments
- Two Bedrooms
- Private Entrance
- Full Basement
- Ranch Style
- Private Driveway
- Front and Rear Yards
- 24 Hour On-Site Maintenance
- Cable TV and Laundry Hook-Ups
- Like Owning Your Own Home
- Enjoy the Benefits of Your Own Home and Let Oak Village Take Care of All Your Maintenance

We offer a beautiful neighborhood setting with enough quiet for seniors and enough play areas for children. We are also the perfect place for young couples and singles. Why settle for a typical apartment, when you can move up to the luxury of Oak Village Apartments and enjoy many of the benefits of owning your own home.
Call Today to Schedule a Private Showing!
Located North of Michigan Avenue and East of Wayne Road
721-8111
Model Open Monday-Friday 9 to 5 and Saturday 10-5

Situated within 77 beautiful acres of park and recreational paths - Four Seasons of activity with comfortable living in a delightful Farmington Hills neighborhood. Excellently serviced and maintained 1 and 2 bedroom apartments and townhouses. Easy and quick access to I-96 and I-275 - direct routes to the airport, downtown Detroit and Birmingham/ Southfield. 9 Mile Road-1½ miles west of Farmington Road.
Washers and Dryers in many apartments
A UZNIS DEVELOPMENT
green hill APARTMENTS
call today (810) 478-4664

Great Living Super Value!
Scotsdale APARTMENTS
1 Bedroom from $470
2 Bedroom from $535
$250 Deposit
FREE HEAT and COOKING GAS
Dishwashers • Vertical Blinds • 1 ½ Baths • Central Air • Pool • Laundry & Storage • Tennis Carport • Clubhouse • Cable Ready
Newburgh between Joy & Warren
(313) 455-4300

We've Got You Covered From East to West
Burwick Farms Apartments 517-548-5755
Woodcrest Villa Apartments & Athletic Club 313-261-8010
Managed by CAPREIT
QUALITY • SERVICE • PRICE

Brand New Apartments!
The GRANDEST OF OPENINGS IN FARMINGTON HILLS
"THE BLUE RIBBON, MEDALLION, GOLD CUP AND GRAND PRIZE!..."
What kind of rental community has garnered so many prize floor plans? come to Citation Club and see why we're Farmington Hills' most desirable address.
Be Prepared to be Surprised!
- Dramatic angled walls • Charming window seats
- Double soaring vaulted ceilings • Gourmet kitchens with regal white cabinetry & YES, in-home washer/dryers • generous walk-in closets • cozy fireplaces • covered parking • complete fitness center
- indoor & outdoor HEATED pools and manned entry gates
CITATION CLUB
13 Mile & Haggerty • 810 661-2200
The way you want to live at a rate you can afford

The Springs APARTMENTS
12 Unique Floor Plans To Fit Every Lifestyle!
LOCATED IN HOWE ON PONTIAC TRAIL, 1 MILE EAST OF HICK ROAD
Optional Features Include:
- Heat Included
- Central Air
- Cable TV
- Cathedral Ceiling
- Washer-Dryer in Apt.
1 & 2 Bedroom Lakefront Apartments from $420
669-5566
MODELS OPEN • MON-SAT 9 - 6 • SUN 12 - 5

The CROSSINGS AT CANTON
Spring Savings
Call Today
FEATURING:
- 1 & 2 Bedroom Apartments
- 2,3 & 4 Bedroom Townhouses
- Covered Parking
- 19 Floor Plans
- Sunken Living Rooms
- Cathedral Ceilings
- Dens
- Fireplaces
- Spiral Staircases
- Washer Dryers*
- Fitness Center
- Saunas
- Olympic Indoor Heated Pool
- Small Pets Welcome
Sample 2 bedroom floor plan
313-455-2424
Located in Canton on Joy Rd. between Hix & Haggerty
Mon.-Fri. 10-6
Sat. 10-5
Sun. 12-5
*Select Units-Certain Conditions Apply *New Residents Only
Professionally managed by Dobon

The Apartment Specialists
(313)-261-0692
A Management Company with S&S Inc!
Service Can't Be Beat - We BUILT Them - We OWN Them - We Take Pride In MANAGING Them!
All Locations Open 7-Days 10-6p.m.
24 Hour Maintenance Staff!
Garden City
Village Apts. Spacious apartments with heat included Venoy between Warren & Ford (313)425-0930
Luna Apts Small friendly complex Corner of Warren - Venoy (313)425-0930
Westland
Parkcrest Apts. Designed with ROOMATES in Mind Newburgh & Warren (313)522-3013
Wilderness LUXURY LIVING! Clubhouse, Pool Newburgh & Warren (313)425-5731
Plymouth
Carriage House Small peaceful, park-like complex (313)425-0930
Office & Retail Space available in Livonia, Plymouth, Westland & Garden City (313)261-0692
Come Make A Home With Us! S&S Services, Inc.

MARKET Power from Real Estate One. INC.

Our 66th Year ...and growing faster than ever.

Once Again

Real Estate One *dominates the Michigan Market.*

National Relocation & Real Estate Magazine has published its list of the nation's top real estate brokers.

For the 46th consecutive year, Real Estate One is the #1 real estate company in Michigan, and the only Michigan company listed in the nation's top 50.



SUPERIOR TWP.
ALL NEW MASTERPIECE! Quality built Cape Cod on a private road. 2.56 acres w/pond, dramatic foyer w/ceramic tile, great room w/soaring cathedral ceiling, living room, dining room, library.
$355,000 (23J-08960) **313-455-7000**



CANTON
COMFORT & CLASS! Colonial offers 4 bedrooms, 2½ baths, neutral beige walls & carpet, 2 story foyer w/hardwood floors, formal living room, dining room & library, sunken family room & central air.
$323,900 (23T-045193) **313-455-7000**



CANTON
BETTER THAN NEW! This 4 bedroom, 2½ bath home is almost new. 2 story foyer w/hardwood, living room & dining room, library w/French doors, great room, comes with appliances.
$293,000 (23C-46724) **313-455-7000**



NOVI
DRAMATIC END UNIT CONDO! Decorated in neutral tones. Ready to move in and enjoy. First floor master suite w/jacuzzi and large shower. Many upgrades, convenient location in Novi's "Golden Corridor".
$199,900 (ALG) **810-348-6430**

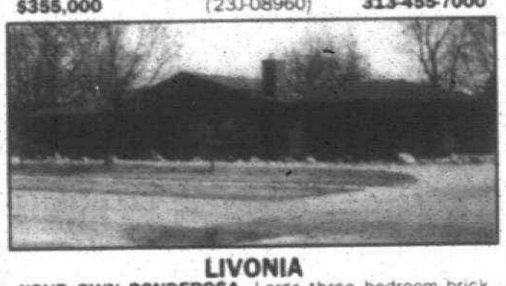

LIVONIA
YOUR OWN PONDEROSA. Large three bedroom brick ranch that says: "I'm successful." Full basement with natural fireplace. Beautiful yard and floor plan.
$189,900 (P19106) **313-261-0700**



PLYMOUTH
PRESTIGIOUS RIDGEWOOD HILLS. Distinctive ranch home with premium amenities. Spacious great room, gourmet kitchen, 1st floor laundry, formal dining room, professionally finished basement & 2 car garage.
$259,900 (CHA) **810-477-1111**



FASTLOAN℠
A New Breakthrough in Mortgages

Real Estate One, through its mortgage affiliate John Adams Mortgage Company, now offers full mortgage approval in minutes. The new ***FASTLOAN℠*** Program will get you closed in days, instead of months. You can even be fully approved for your mortgage before you have found your new home. Once you have found your home, all you need is an inspection, then close. For the fastest mortgage approval and best rates anywhere, call-

John Adams Mortgage Company at 1-800-239-9109 or 1-810-855-8822

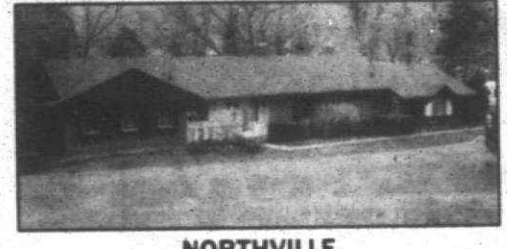

NORTHVILLE
CHARMING RANCH NESTLED AMONG TREES on 1 acre lot. 3 large bedrooms, fireplace in living room and family room, newer carpet & ceramic in kitchen. Walk to town. Immaculate home.
$173,900 (MAI) **313-348-6430**



CANTON
GREAT PRICE, GREAT HOME, GREAT LOCATION. Very well maintained 4 bedroom, 2½ bath colonial. Fireplace & wet bar in family room, finished basement, updates include new carpet, central air.
$159,900 (HAN) **810-477-1111**

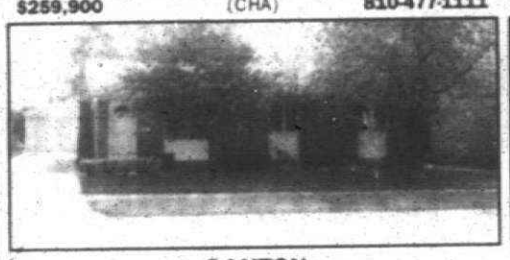

CANTON
HONEY, STOP THE CAR! This 3 bedroom, 1½ bath ranch has much to offer. Large living room, kitchen w/eating area, neutral decor, family room, finished basement w/rec room, 4th bedroom, deck & pool.
$126,900 (23W-06862) **313-455-7000**



LIVONIA
HOME SWEET HOME. 3 bedroom colonial. Features newer roof, large master bedroom, family room with fireplace, basement and 2 car attached garage. All for
$119,500 (23F14256) **313-455-7000**

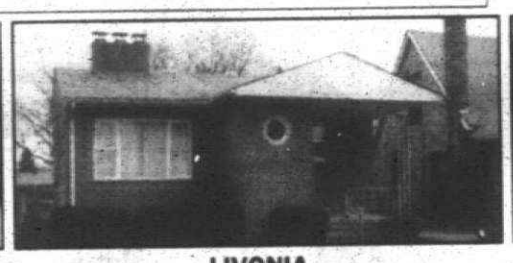

LIVONIA
MORE HOME FOR THE MONEY! 3 bedroom, all brick home with large family room, 2 fireplaces, 2 full baths. This home is big but you wouldn't know it from the photo!
$109,900 (C11844) **313-261-0700**



WESTLAND
SHOP AND COMPARE! This 3 bedroom, 1½ bath ranch is perfect for the family looking for value & functionality. Situated on a large lot w/private fenced & landscaped yard.
$109,900 (23C-33663) **313-455-7000**



PLYMOUTH
OLD WORLD CHARM. 2 bedroom ranch. Hardwood floors, coved ceilings, formal dining room w/boxed bay & bench seat. Updated kitchen w/appliances, finished basement w/gas fireplace, 2 car detached garage.
$98,700 (23F-11686) **313-455-7000**

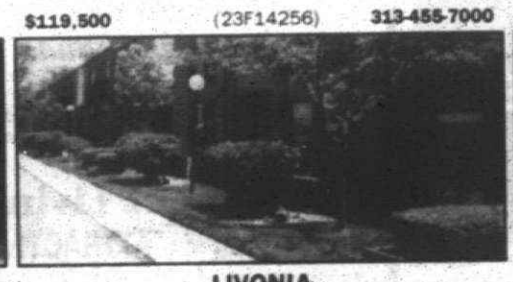

LIVONIA
SUPER "WOODS" CONDO. A condo with it all - 2 bedrooms, 2 baths, clubhouse with indoor pool, new carpeting, blinds & recently redecorated. 1430 sq. ft. Must be seen to be appreciated.
$97,500 (U18367) **313-261-0700**

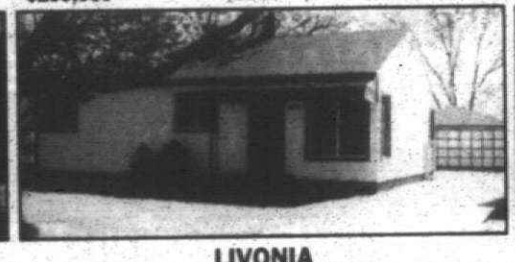

LIVONIA
1/3 ACRE TREED LOT with park-like setting. Home is completely updated. Euro-style kitchen, newer bath, furnace, air, roof and windows.
$90,900 (D15376) **313-261-0700**



WESTLAND
PRICED TO SELL. Newer carpeting, master bedroom has large walk-in closet, direct access to bathroom, doorwall off dining room, central air, security system, attached garage, window treatments.
$81,900 (H638) **313-326-2000**

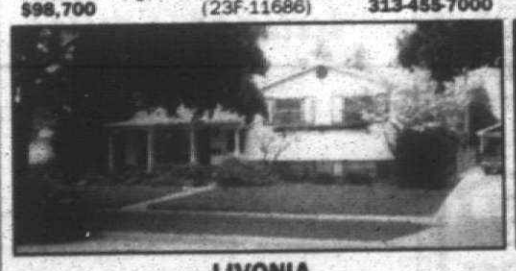

LIVONIA
CASTLE GARDENS SUB. Three bedrooms, 1½ baths, 2 car garage, with over 1400 sq. ft. Potential galore!
$108,711 (H37852) **313-261-0700**



WESTLAND
COME SEE TODAY. For it may be gone tomorrow! Brick area, 2 car garage, three bedrooms and central air for those hot summer nights. Call for an appointment!
$76,711 (L8250) **313-261-0700**

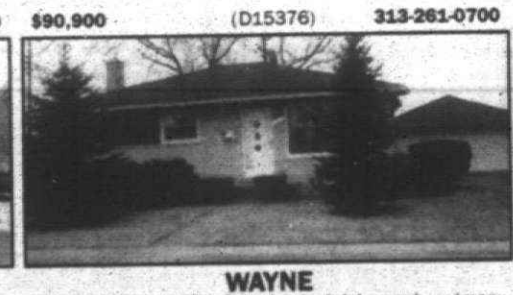

WAYNE
BETTER THAN NEW. 3 bedroom brick ranch w/many updates. Central air, vinyl windows & storm doors, newer roof, aluminum trim, kitchen floor, furnace & newer hot water heater, finished basement.
$73,900 (23G-04140) **313-455-7000**

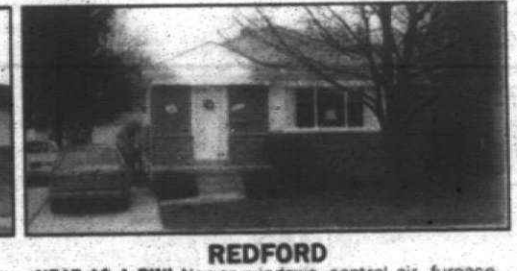

REDFORD
NEAT AS A PIN! Newer windows, central air, furnace, updated kitchen, ceramic bath. Master bedroom has 2 closets, tiled basement, come see - you'll love it!
$68,900 (D19187) **313-261-0700**

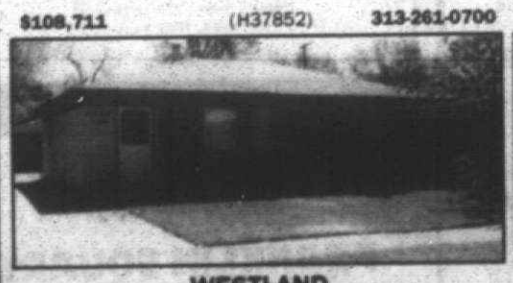

WESTLAND
LOCATION ALWAYS COMES FIRST. Next comes a garage, this one is newer...then comes a yard, this one is larger...then square footage, we have over 1,100. Call now and you'll find this home has all you need.
$67,000 (W573) **313-326-2000**



WESTLAND
LIVONIA SCHOOLS! One and a quarter story. 2 bedroom ranch, 10x30 loft is now 2 10x15 bedrooms, big country kitchen, large laundry room. A steal at
$55,000 (F752) **313-326-2000**

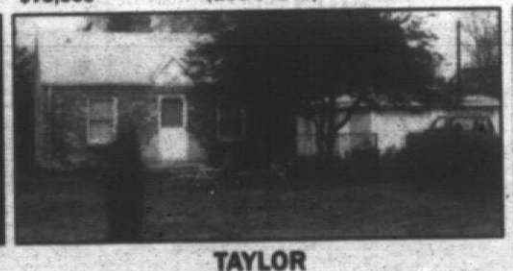

TAYLOR
INVESTOR SPECIAL. Double corner lot best describes the value of this 2 bedroom brick house. 2 car block garage. Build dream home on lot and rent the house.
$47,900 (B104) **313-326-2000**

Good for one FREE, 12-page personalized analysis of the value of your home in today's rapidly changing market.

Real Estate One's exclusive MarketPower program is the most advanced system for market evaluation available today. MarketPower includes:

- Mapping of listed & sold properties in your area
- Value charts for your specific home.
- Expected market time.
- Asking price versus sale price in your area.
- Sale price per square foot.

And much more!

Call: 1 (800) 521-0508

Administration	(810) 851-2600	Detroit	(313) 273-0800	Plymouth/Canton	(313) 455-7000	Traverse City Commercial	(616) 946-4040
Allen Park	(313) 389-1250	Dexter	(313) 426-1487	Rochester	(810) 652-6500	Trenton	(313) 675-6600
Ann Arbor	(313) 995-1616	Farmington	(810) 477-1111	Roseville	(810) 772-8800	Troy	(810) 952-5590
Birmingham	(810) 647-7100	Farmington Hills	(810) 851-1900	Royal Oak	(810) 548-9100	Waterford Clarkston	(810) 623-7500
Bloomfield Hills	(810) 644-4700	Grosse Pointes	(313) 884-0600	Southfield/Lathrup	(810) 559-2300	West Bloomfield	(810) 851-1900
Brighton Liv Co	(810) 227-5005	Lakes Area	(810) 363-8307	St. Clair Shores	(810) 772-8800	Westland/Garden City	(313) 326-2000
Clinton Twp	(810) 228-1000	Livonia/Redford	(313) 261-0700	Sterling Hgts	(810) 228-1000	Relocation Info	(810) 851-2600
Dearborn	(313) 274-8911	Milford	(810) 684-1065	Taylor	(313) 292-8550	Other Michigan Locations	1-800-521-1919
Dearborn Hgts	(313) 565-3200	Northville/Novi	(810) 348-6430	Traverse City	(616) 947-9800	Training Center	(810) 356-7111
				Traverse City	(616) 938-4444		

Affiliated offices throughout the United States and major world cities.

Moving? For housing information on your destination city, call 1-800-521-0508

APARTMENTS

This Classification Continued from Page 8D

382 Lots & Acreage Vacant

BLOOMFIELD GATED COMMUNITY
Cluster home site with amenities 900' behind nature trails & green. Private cleanup of in nearly wooded location. Seller will provide plans for over 5,000 sq. ft. home. Will consider our home spec/custom builder.
HANNETT • WILSON & WHITEHOUSE
810) 646-6200

FARMINGTON HILLS
Within 5 mainboard schools. Improved rooms w/ $69,900
CALL BOB GERICH
THE MICHIGAN GROUP 100

GREEN OAK TWP. Estate sized lots, 2 & 4 acres, sports view lots, some with walk-out. Priced from $125,000 - $145,000. 313-437-8181

EMPLOYMENT

405 Homes

CANTON - Newly decorated 3 bedroom, 1½ bath Colonial. Family room fireplace, basement, 2 car attached. Negotiable. (313) 646-3123

CANTON TOWNSHIP - 3 bedroom Ranch, 1½ baths, basement. Plymouth-Canton Schools. $950/mo. Call Nelson Real Est. 313-453-8183

CLARKSTON - South on the golf course to widow Pine Knoll. 3+ bedroom, 2½ bath Colonial. Den with fireplace dining room and eat-in kitchen. Finished basement with extras. No pets. $1,600/mo. Call (313) 644-3500 Ext. 213

DEARBORN - 3 bedroom Tudor. Newly updated home located in prestigious Parkland area. Features include 2 car garage, all appliances, new furnace and central air. Priced at $89,900. Call Jeff Bell, Coldwell Banker Schweitzer Real Estate (313) 565-5000

DEARBORN - 3 bedroom Colonial. Large family room, 1½ baths, fireplace, large kitchen, 2 car garage, fenced yard. Immediate occupancy. $1,000/mo. Call (313) 565-5000

DEARBORN HEIGHTS - 3 bedroom Ranch, 1½ baths, basement, 2 car garage. Newly decorated. Immediate occupancy. $1,000/mo. Call (313) 565-5000

DEARBORN HEIGHTS - 3 bedroom Ranch, 1½ baths, basement, 2 car garage. Newly decorated. Immediate occupancy. $1,000/mo. Call (313) 565-5000

DETROIT - 3 bedroom Colonial, 1½ baths, basement, 2 car garage. Newly decorated. Immediate occupancy. $1,000/mo. Call (313) 565-5000

DETROIT NW basement ranch, 3 bedroom, 1½ bath, fireplace, lower level basement. Rent $750/mo. Rent-A-Home Management, Sharon Stolz 313-591-9700

FARMINGTON & FARMINGTON HILLS - RENT A HOME RENT & LANDLORDS 313-591-9700

FARMINGTON HILLS - Middlebelt 3 bedroom brick ranch, neutral decor, finished basement, 2 car garage, fenced yard, appliances. $1,000/mo. Call Meadowbrook Management (313) 398-5400

FARMINGTON HILLS - 3 bedroom, 1½ bath brick ranch, finished basement, 2 car garage. Available now! $1,000/mo. Call Meadowbrook Management (313) 398-5400

FARMINGTON HILLS - Cape Cod, 3 bedroom, 1½ bath, finished basement, 2 car garage. Available now! $950/mo. Call Meadowbrook Management (313) 398-5400

FARMINGTON HILLS - 3 bedroom ranch, 1½ bath, finished basement, 2 car garage. Available now! $1,000/mo. Call Meadowbrook Management (313) 398-5400

FARMINGTON HILLS - 3 bedroom ranch, 1½ bath, finished basement, 2 car garage. Available now! $1,000/mo. Call Meadowbrook Management (313) 398-5400

FARMINGTON HILLS - 3 bedroom ranch, 1½ bath, finished basement, 2 car garage. Available now! $1,000/mo. Call Meadowbrook Management (313) 398-5400

FARMINGTON HILLS - 3 bedroom ranch, 1½ bath, finished basement, 2 car garage. Available now! $1,000/mo. Call Meadowbrook Management (313) 398-5400

FARMINGTON HILLS - 4 bedroom Colonial, 2½ baths, finished basement, 2 car garage. Available now! $1,200

EMPLOYMENT

500 Help Wanted

COMPUTERS
Entire Computer Dir. of Farmington Hills seeks following Candidates:
• Database Programmer
• Shipping/Receiving
• Telecommunications Spec. to coordinate entire Computer Network
37895 Interchange Dr.
Farmington Hills, MI 48335

CONSTRUCTION
Learn a trade with light weight stone & tile brick veneer installation. Entry level position $8.67 per hour to start on the job training, great benefits, immediate openings for full time year round employment. Applicants must have valid drivers license & pass drug test with paper work. Call Tyler Brick, 313-538-8287 ext 308

CONSTRUCTION Warranty tech needed for residential home builder. Experience with all types of repairs required. The ability to work within a schedule & complete quality work a must. Areas of proficiency include painting, drywall, driving & some plastering. Must have valid drivers license & transportation. Call (810) 669-9409

CONTRACTORS
Handy Andy's home improvement is looking for contractors to independent licensed and insured contractors to perform the following installations for our customers:

KITCHEN and BATH
REMODELING
TRUSS BARNS METAL SHEDS
DOORS
MISCELLANEOUS HANDY WORK

Please send a letter of application stating type of work applied for with references to:

HANDY ANDY IMPROVEMENT CENTERS, INC.
19801 Middlebelt Road
Livonia, MI 48150
ATTN: HANDY ANDY
(313) 261-7500 ext 153

Handy Andy is an Equal Opportunity Employer

CONTROL CLERK
Needed full time person to assist at Inspection Dept. in 1st shift. 2nd shift. Need good organizational skills & ability to type, $7.10 per hour with medical benefits after 6 months. Hours are 7:00 AM to 10 AM & 4 PM City Transfer Company, 14001 Merriman Rd. Near Sheldon & I-5

CONTROLLER Experienced Prefer P.A. for building, developing, and goal oriented person. Must have Lotus System Yardi. Send resume with salary requirements to Controller P.O. Box 996, Union Lake, MI 48387

COOK/COOK ASSISTANT
West Bloomfield Nursing Home has immediate openings for a cook and/or cook assistant. Applicants should have previous experience in a nursing home is preferred. Excellent salary and benefits. You must apply in person at 6800 West Maple Rd. West Bloomfield between 8am-5pm. For details please call Carey Sinkanin 661-8000

COPIER TECHNICIAN
Opportunity to advance in an international company. Must have good mechanical skills and experience on Mita, Konica and Sharp copiers. Great opportunity. Call Design Co. 313-967-3315

COPY MACHINE OPERATOR
ABCS, a copy service company for hospitals/clinics has a full-time position available for the copying of medical records. Hours are 8:30 to 5:00 pm. Must be computer literate, have a full-time commitment, and be willing to work overtime. Please call Cheryl at 313-462-9380.

500 Help Wanted

CUSTOMER SERVICE REPRESENTATIVES
Our growing operation in Southfield has immediate openings for customer service representatives. Excellent communication skills to service employees of a major customer in the automotive industry. No prior customer service experience necessary. Must have basic computer skills. Salary based on experience. Excellent benefits. Apply in person at 21700 Northwestern Hwy. Suite 1000 Southfield, MI

DISC JOCKEY
YOU COULD BE A MOBILE DJ, customer relations, marketing. Looking for motivated, enthusiastic music lovers. Send resume to Thomas Tuffer Inc. 313-422-4250

DISCOUNT TIRE CO. INC

ASSISTANT MANAGER TRAINEES
Nation's largest independent tire dealership needs aggressive, hard working people with excellent customer service skills. $20,000 first year salary package. 401k plan and profit sharing. Great career opportunity. You have a strong desire and don't mind a physically demanding job. Call Brad after management experience & pass all insurance requirements.

(810) 737-7810

DISPATCHER
Full time, permanent opportunity for an active self-starter with excellent service coordination with one of the largest & most respected trucking companies in the area. Apply in person 37887 Interchange Dr. Farmington Hills, MI 48335. (313) 476-6655

DISPATCHER
Looking for mature individual for Police Auto Club Dispatching. Full time position. Must be over 18 years of age & person at 6375 His Rd in Westland. Ask for Jeanette.

DISPATCHER WANTED
Detroit Metro Airport Ground Transportation company is seeking applicants for part-time drivers, Mon.-Fri. 7:30am-3:30pm. Must have experience driving a van. Apply in person at 27986 Northline Rd. between Inkster & Middlebelt. Romulus, MI

D.J. Business needs Manager/Trainee. Westland. (313) 844-2211

DELIVERY DRIVERS for party rental store. Must have valid drivers license & be 21 years of age. Apply at 38309 Abruzzi Dr Westland

DELIVERY help full time for graphics company. Will train right person. Must have valid drivers license. Livonia. (313) 525-6872

DELIVERY PERSON & general shop clean-up. Apply in person. Troy Interior Call for more information 810-615-1340

DESIGN / ACCOUNT MANAGER/CAD
Busy print interior design/decor firm in Bloomfield Hills has an opening for Account Manager. Must have excellent communication skills and previous account experience. Must have knowledge and experience of AutoCad 12 for development of interior decor drawings & details for presentation & shop use. Experience in a nursing home is preferred. Excellent salary and benefits. You must apply in person at 1000 Maplelawn in Bloomfield between 8am-5pm. For details please call Carey Sinkanin 661-8000

DIE MAKER
Opportunity for advancement in manufacturing for Southfield shop. Must have 5 years experience in progressive dies. Kanica and Sharp copiers. Great opportunity. Call Design Co. 313-967-3315

DIE MAKER
Opportunity in Ann Arbor, growth oriented tool room. Requires 5 years experience in progressive dies. Apply in person at 1800 Packard, Ann Arbor, MI 48170. Ann Arbor Spring Co.

DIE MAKER
Opportunity in Ann Arbor, growth oriented tool room. Requires 5 years experience in progressive dies. Apply in person at 1800 Packard, Ann Arbor, MI 48170. Ann Arbor Spring Co.

DIRECT CARE WORKER
For a SIP. 4 days per week $6 an hr. to start. (313) 462-9382

DISC JOCKEY
YOU COULD BE A MOBILE DJ, customer relations, marketing. Looking for motivated, enthusiastic music lovers. Send resume to Thomas Tuffer Inc. 313-422-4250

DISCOUNT TIRE CO. INC

ASSISTANT MANAGER TRAINEES
Nation's largest independent tire dealership needs aggressive, hard working people with excellent customer service skills. $20,000 first year salary package. 401k plan and profit sharing. Great career opportunity. You have a strong desire and don't mind a physically demanding job. Call Brad after management experience & pass all insurance requirements.

(810) 737-7810

DISPATCHER
Full time, permanent opportunity for an active self-starter with excellent service coordination with one of the largest & most respected trucking companies in the area. Apply in person 37887 Interchange Dr. Farmington Hills, MI 48335. (313) 476-6655

DISPATCHER
Looking for mature individual for Police Auto Club Dispatching. Full time position. Must be over 18 years of age & person at 6375 His Rd in Westland. Ask for Jeanette.

DISPATCHER WANTED
Detroit Metro Airport Ground Transportation company is seeking applicants for part-time drivers, Mon.-Fri. 7:30am-3:30pm. Must have experience driving a van. Apply in person at 27986 Northline Rd. between Inkster & Middlebelt. Romulus, MI

D.J. Business needs Manager/Trainee. Westland. (313) 844-2211

DELIVERY DRIVERS for party rental store. Must have valid drivers license & be 21 years of age. Apply at 38309 Abruzzi Dr Westland

DELIVERY help full time for graphics company. Will train right person. Must have valid drivers license. Livonia. (313) 525-6872

DELIVERY PERSON & general shop clean-up. Apply in person. Troy Interior Call for more information 810-615-1340

DESIGN / ACCOUNT MANAGER/CAD
Busy print interior design/decor firm in Bloomfield Hills has an opening for Account Manager. Must have excellent communication skills and previous account experience. Must have knowledge and experience of AutoCad 12 for development of interior decor drawings & details for presentation & shop use. Experience in a nursing home is preferred. Excellent salary and benefits. You must apply in person at 1000 Maplelawn in Bloomfield between 8am-5pm. For details please call Carey Sinkanin 661-8000

DIE MAKER
Opportunity for advancement in manufacturing for Southfield shop. Must have 5 years experience in progressive dies. Kanica and Sharp copiers. Great opportunity. Call Design Co. 313-967-3315

DIE MAKER
Opportunity in Ann Arbor, growth oriented tool room. Requires 5 years experience in progressive dies. Apply in person at 1800 Packard, Ann Arbor, MI 48170. Ann Arbor Spring Co.

DIE MAKER
Opportunity in Ann Arbor, growth oriented tool room. Requires 5 years experience in progressive dies. Apply in person at 1800 Packard, Ann Arbor, MI 48170. Ann Arbor Spring Co.

ECO LAB
SERVICE SPECIALIST
Forty hours per week consisting of service & pest elimination for the hospitality industry. Industry seeks individual who is dependable available for night work and has an excellent driving record. Salary based on experience plus vehicle. Call 1 800 325-1671 ext 3 or send resume to Sharmon Jones, 1 Eco Lab Plaza, Ann Arbor, MI 48103

ELECTRICAL ASSEMBLY
Induction heating company seeking experienced electrical assembler to build electrical power supplies, machine wiring and interconnection.

We offer competitive salary and benefits package.

Apply in person: Inductotherm 1-5900 S. 12 Mile Rd. Romeo MI.

ELECTRICIAN
Maintenance experience in commercial & residential. Must be licensed and insured. Call zip code.

(810) 476-4388

ELECTRICIANS/EXPERIENCED
Needed able to wire restaurants. Must have valid drivers license & tools. Please call 313-728-3839

ELECTRICIANS WANTED
Experienced Journeymen or Apprentices needed immediately. Call (313) 626-3902

ELECTRICIAN WANTED Earn up to $16.50 per hour + good benefits with company that specializes in very industrial/commercial construction. Must have valid drivers license & 2 yrs. screening. Send resume to: P.O. Box 776, Wyandotte, MI 48192

ELECTRONIC ASSEMBLERS
Immediate openings for build electronic enclosures and wire harnesses into enclosures. Must have basic soldering capabilities. Previous experience required. Full time with benefits. Send resume or letter to: Quality Electronics
597 Executive Drive
Troy, MI 48083
Attn: Production Supervisor
No Phone Calls Please

ELECTRONIC OPPORTUNITIES
$7-$8/HR
• Full Time
• Temp To Hire
• All Shifts
Great circuit board soldering, wiring & assembly opportunities with growth. Both long/short term and temp to hire opportunities available. Training for advancement

Farmington Hills 810-615-3880
Livonia 313-545-2580
Rochester Hills 810-650-5690

WESTERN STAFF SERVICES

ENGINEER DESIGN PROJECT
experienced in automation conveyors & material handling. Must have BSME. Apply at Accum Matic Systems Inc. 3171 Mayfield Livonia, MI 48150 313 261-8050 E.O.E.

ENGINEERS (INDUSTRIAL)
Grunberg/TECH Services, Inc. is seeking experienced industrial engineers for direct hire and contract positions. Engineers must have:
• Industrial plant layout
• Material handling, floor assembly & and/or, stamping/manufacturing
• Knowledge of methods analysis
• CAD proficiency
• Excellent communications skills
Competitive salary & benefits. Fax resume & salary requirements to: Grunberg/TECH

500 Help Wanted

GENERAL LABOR apply between 2 & 11am or 1 &3pm. 12500 Beech Daly Redford

GENERAL LABOR
Full & part time, full time days & midnight shifts. Warehouse & shipping/receiving. Apply in person 4014 plain. Will train Apply in person 11866 Hubbard Livonia

GENERAL LABORER for high run production starting machine 1st Afternoon shift. Apply: Williams Overstreet 31000 Stephenson Hwy Madison Heights (1 Middlebelt)

GENERAL LABOR
NOW HIRING
Long and short term assignments in Livonia, Farmington Hills, Plymouth, Madison Heights areas. Variety of jobs available. Starting at $5.75 per hr. Pay raises starting at $4.75 hr. NO FEE PAID

METROSTAFF
Employment Services
(810) 569-8181
(313) 425-8368

General Labor

Office Furniture Manufacturer
Belleville/Canton Area
Immediate openings for assembly & shipping/receiving positions for afternoon shifts for energetic reliable shop help. Starting pay $7.8 per hour based on experience. Must be full time. Benefits including health insurance & 401k. Must be able to work overtime & weekends. Call for evaluation. Up to 50 cents per hour increase after 90 days. Must be able to transfer. To schedule personal interview call (313) 697-3000

GENERAL LABOR
We have a job for you!
• Summer Employment
• Temp to Perm Opportunities
• Full or part time
• Flexible hours

Must be at least 18 & have reliable transportation. Come see our new location in Livonia. Accepting applications Monday-Friday between 8 and 3:30 PM

1-800-701-3777
Livonia, Southfield
Auburn Hills, Taylor

SNELLING
Personnel Services

GENERAL MAINTENANCE person needed for community owned apartments. Must have own hand tools required. call

GENERAL OFFICE CLEANING & Floor Care. Mon-Fri 5-9pm Livonia & Farmington Hills area. Call 313-422-1080

GENERAL OFFICE CLERK
Position requires excellent typing skills, ability to work with figures & detail oriented person. Apply at: Farmer's Insurance Group 6425 Middlebelt Livonia

GIFT GALLERY PLYMOUTH
Now Hiring Full & Part-time Sales Associates. Flexible Schedules. Experience not required. Ask for Michelle. (313) 453-7733

GIFT SHOP HELP Part-time Hours Flexible Plymouth Area Experience a plus. Apply in person 27776 Ford Rd. Dearborn

GREAT FOR COLLEGE STUDENTS!
Seniors Later, Packaging
Production Quality Control
Full Time
ALL SHIFTS OPEN, $5.25 & Up
CORPORATE PERSONNEL
313/953-4190

EOE NO FEE

GRINDER HAND
I.D. O.D. grind experience only. Apply in person Bingham Farms Machine Builders Office Call (810) 661-0900

EXPERIENCED FURNITURE Upholstery helper/trainee with experience Westland area. (313) 762-6904 or 762-6904 ask for Fred or Jerry

FENCE INSTALLERS
Experience not necessary Will train Transportation a Must. Call 313-537-5431

FENCE INSTALLERS
Experienced Contractors Fence 582-1300

FINANCIAL PLANNING MANAGER
Seeking experienced Certified Financial Planner to coordinate, develop, implement & market financial planning for new company. Individual will work in corporate operations while developing customer base. Qualifications should include a minimum of five years experience in financial planning with C.F.P. Securities License and licensed in Life, Health & Variable Annuities. Some background in insurance helpful. Send resume to:
Search Committee
Credit Union ONE
470 E. Nine Mile Rd.
Ferndale, MI. 48220

FINISHER SHEET METAL
Custom steel fabricating company has immediate opening for metal finisher with grinding skills. Must have experience in powder coating, metal preparation, prior to powder coating. Shop starts at $7.50 per hour. Call 313-425-7140 or apply in person at 30100 Ford Rd., 11889 Mayfield, Livonia.

FLORAL DESIGNER
Experienced. Detroit, west side. (313) 933-0381

Free-lance Writers
Observer & Eccentric Newspapers in Livonia, West Oakland area needs freelance writers for assigned and featured local candidates have good communication skills and knowledge of current in business. For details, call the Insider Business Journal at (313) 591-2300 ext 106

FRONT DESK
Full & Part-time. Senior citizens apartments. Apply @ Stratford Inn, 28500 Grand River, Farmington Hills.

FULL OR PART-TIME
Sales Associates for Sales
Contact John or Marc at:
(313) 455-0800

GARDENER
Needed full time for apartment complex in Farmington Hills. Flexible hours. Call 810-478-1487

GATE ATTENDANT
West Bloomfield Apartment community seeks part time individual for the midnight to 8am gate position. Apply in person at:
Automotive Systems Inc.
6800 Haggerty Rd.
Canton, MI 48187

GARDENER
Needed full time for apartment complex in Farmington Hills. Flexible hours. Call 810-478-1487

GATE ATTENDANT
West Bloomfield Apartment community seeks part time individual for the midnight to 8am gate position. Apply in person at:
Automotive Systems Inc.
6800 Haggerty Rd.
Canton, MI 48187

GENERAL CLERICAL and telephone receptionist for busy South Lyon auto dealership. Hours 9:30am to 5pm Mon. thru Fri. $5.50 per hr. to start. (810) 349-5346

GENERAL HELPER - Full time light industrial position. Apply in person at 30600 Grand River, Farmington

GENERAL HELPER
Full time general help for busy Farmington area carpet cleaning company. Must have valid drivers license. Call (313) 624-0990

500 Help Wanted

GROUNDS POSITION
Full time for apartment community in Canton. Must be willing to work outdoors and able to work with little supervision. Good wages, benefits & vacation package. Apply in person only Mon-Fri between 10 & 4 at The Crossing at Canton 8375 Honey Tree Blvd

GROUNDS $100 Signing Bonus. Full time position for apartment community seeks dependable individual for grounds. Must be available some weekends. Excellent benefits & vacation package. Apply in person at apartment office.

Aldingbrooke Apartments
on Drake Road S. of Maple

GROWING & PROGRESSIVE Electronic Company is seeking full time production employees to join our team. All shifts $6/hr to start with increase after 90 days. Health insurance, tuition reimbursement, 401K, paid vacation & holidays. Apply in person: Conquip DMA Inc. 29500 Capitol, Livonia off Farmington Rd. S. of I-96

GUTTER WORK. Repair replace & clean. Call Bob's Gutters Property management company seeking full time help. Call 810-356-1330

An Equal Opportunity Employer

HAIR ARTISTS salons in busy shopping centers. Rochester & Dearborn areas. Up to $16/hr. Clientele waiting, but $2,000 bonus for stylists with clientele. Paget (313) 336-7010 or (313) 398-3156

HAIR CARE
Licensed Cosmetologist. We offer paid training, benefits & guild. Excellent benefit package. 401K plan, profit sharing. Salon Supreme John ryan associates 800-552-4870

HAIRDRESS ASSISTANT
In Farmington Hills, full time position. Apply in person 8240 Grand River, Suite 1

ASSISTANT
For Busy Hairdresser in Westland Boutique
(313) 981-1881

HAIRDRESSER
Experienced Apply Salon
(810) 689-0099

HAIRDRESSER
Licensed. Downtown Rollet set 3 days/per wk Livonia Nursing Home (313) 591-0500

HAIRDRESSER & NAIL TECH
Immediate opening Mature Prefer some clientele
(313) 937-1660

HAIR DRESSER needed for high tech hair salon Chair rental $125wk or 65% commission. Call Kim at (313) 453-1717

HAIR DRESSER/RECEPTIONIST
Experienced. Busy West Bloomfield salon. Call Gloria. (810) 851-7464

HAIR DRESSERS needed for busy salon. Call Tues-Sat. (810) 353-4060 or (810) 375-1144

HAIR DRESSERS
Now Hiring. Stylists for salon in Westland Guaranteed hourly wage. Call (313) 721-8111

HAIRDRESSER WANTED for growing Garden City salon. Some clientele. Full time position available at 60%. Ask for Michelle

(313) 421-3331

HAIR STYLISTS & SALON MANAGERS
Clientele waiting, competitive wages advancement opportunities, health insurance and paid vacation are just a few of the benefits we offer. Full time positions are available. Interested applicants call TODAY and leave a message (810) 574-3799

HAIR STYLIST
Experienced. With clientele. Rent a chair or commission. Call or part time. Nice Livonia salon. (313) 425-5430 or (313) 722-2925

HAIR STYLIST
Fantastic Salon! Located in Redford. Earn up to 50% commission with guarantee of $6.00 per hour. Flexible schedules. Full or part time positions. Call today!
Livonia 313-462-9465
Redford 313-937-5111

HAIRSTYLIST for Canton Salon. Clientele waiting Experienced only. Call Rebecca (313) 397-1771

HAIRSTYLIST & MANAGER
Needed for busy Rochester-Auburn Hill salons. Guaranteed wages, high commissions. Medical insurance available. Call Robert after 6pm (313) 373-2449

HAIRSTYLIST
MANAGER/LEAD BARBER
Booth rental $70/week.
Contact Sharon. 313-862-5656

HAIRSTYLIST - Part-time, experienced Redford salon. Call Nail Technician Needed Experienced. Clientele waiting. Flexible hours.
(313) 937-1660

HAIR STYLIST/SALON MANAGER
We are Premier Salons International, the largest salon company in the world. We are looking for Hairstylists, Salon Managers/Part Time Stylists, Nail Technicians. We offer excellent salary/commission plan, free continuing education, vacations/holidays, 401K plan, health insurance, and more. Call for an interview please call the Hair Salon nearest you:
(810) 471-1140 & find out how exciting your future can be!

HAIR STYLISTS
GUARANTEED
$7.50/hr. + Tips
Paid vacations, insurance available for Farmington Hills, Livonia, Westland, Plymouth, Farmington, Livonia, Redford, Garden City, Allen Park & Garden City. $150 hiring bonus for top 5 hired.
313-595-6000

HAIRSTYLISTS & NAIL TECHS
For Plymouth salon. Full & part-time positions available for ambitious persons. Clientele waiting. Call Sue

HAIR STYLISTS WANTED
Full time for fast growing salon. Excellent benefits. Apply at: Sir David's Hair Salon! (313) 425-7370

HAIR STYLIST
wanted to join our staff. Clientele preferred but not necessary. Experience in perms & cuts or willing to learn. Call Sandy at Tan or Michele. 313-425-9660

HEATING & COOLING
$14 per hour plus benefits. Must have experience 313-522-4702

HEATING/COOLING SERVICE
Commercial & Industrial repair service. Minimum 5 yrs. experience. Gross, Minimum 5 yrs. experience. Gross, Minimum $1,000/week

HIGHLY MOTIVATED person with mechanical background to work in production of unique printing press. Full time. Team environment. Plymouth area. Call (313) 416-0111

HI-LO MECHANIC
Experienced in double-shoring & repair of vessels on lift trucks & stacking trucks. Apply in person at Apply Now
Hydro-Flame Corp.
29777 Beck Rd.
Wixom, MI
An Equal Opportunity Employer

HOME CARE AIDS
Join our team of caring people to provide light housekeeping & elderly in western Wayne County Personal care positions also available to qualified persons.
CHILD & FAMILY SERVICE
313 483-1418 or 800-242-6120
Ask for Suzanne
EOE

Host/Hostess/Greeter
Mature, professional person needed to greet potential buyers of new upscale homes.

$7/hr Part time hours

Bloomfield area
Tues - Sun
12 noon - 5pm

Novi area
Thurs - Sun
12 noon - 5pm

(No selling involved)

MGM Temporaries
(810) 474-7766

Hotel
EMBASSY SUITES
HOTEL
IN LIVONIA
Hiring experienced & motivated individuals for the following positions:
• Housekeeper part time
• Breakfast Busser
• Food Runner all shifts
• Room Service AM & PM
• Banquet Porter
• Maintenance Engineer
• Restaurant Host/Hostess
• Bell Person

• Front Office Agents, AM & PM
• Restaurant Server

Full time positions offer Competitive wages
Medical & Dental Insurance Paid time off
Savings & investment opportunities

Apply in person Mon-Fri 10am - 4pm

EMBASSY SUITES HOTEL
19525 VICTOR PARKWAY
LIVONIA, MI
(275 & 7 Mile Rd)

Hotel
HAMPTON INN DEARBORN is now hiring for the following positions
• Executive Housekeeper
• Housekeepers
Apply in person requiring resume to Hampton Inn Dearborn 20061 Michigan Ave. Dearborn, MI 48124

Hotel
• HOUSEKEEPING
• WAIT STAFF
• DISHWASHERS
• BANQUET SET-UP
• COOK
• HOSTESS/HOST
• MAINTENANCE
• NIGHT AUDIT (weekends)
Apply in person at Clarion Hotel Wheaton Villa Orchard Lake)
(810) 553-0000

HOTEL - rapidly growing hotel management company seeking outgoing energetic & career oriented people for the following positions Competitive salary benefits. Apply in person 30715 12 Mile Rd. Farmington Hills 48334

HOTEL - rapidly growing hotel management company seeking outgoing energetic & career oriented people for the following positions Competitive salary benefits. Apply in person 30715 12 Mile Rd. Farmington Hills 48334

HOTEL
Rochester Hotel is seeking Housekeepers Full Time days and Part Time nights. Also seeking Housemen Full Time Midnights (m/f) Up to $6.50/hr Immediate opening (810) 375-8888 ask for Jeff

$ HOUSECLEANERS FULL MEDICAL FULL DENTAL
Life insurance Company paid paid drive time uniforms. Mon-Fri. days. Paid holidays/vacations. Quarterly bonuses. Don't be mislead by other deceptive ads. Call today and find out WE ARE THE HIGHEST PAYING MAID SERVICE

AMERICAN FREEDOM CLEANING
(810) 473-9300

HOUSECLEANERS
NO NIGHTS
WEEK-ENDS
OR HOLIDAYS
Start today. $7.01 an hour. Excellent benefit package. Unlimited pay potential. Company for personal growth. We are the largest & highest paying PERMO. You're probably working for the rest, come work for the best.

Call for an appointment now
810-360-2030
Suburban Maintenance Cleaning

HOUSECLEANERS WANTED
$6.25 per hour to start. Work weekdays only. For info. call: Johnson's Cleaning at (313) 422-0222

HOUSEKEEPER/LEASING. Conscientious person needed full time for combined duties of housekeeping & leasing. Small complex in Canton.

(313) 397-2000

Housekeeper
Needed for apt. community in Canton. Part-time w/potential of full-time. Must be experienced & have a clean driving record. Call person that is dependable and has reliable transportation.

810-433-1100

Housekeeper
Needed for senior apt. community in Canton. Part-time w/potential of full-time. Must be experienced & have a clean driving record. Call person that is dependable and has reliable transportation.

313-397-8300

HOUSEKEEPER
Part time 11:30pm - 7:30am
Apply in person: 11535 Farmington Rd., Livonia

HOUSEKEEPERS
Full & part time. MAKE YOUR OWN SCHEDULES. Residence cleaning for other people. Call us the easiest company to work for.

(313) 722-9400

HOUSEKEEPERS NEEDED IMMEDIATELY in Farmington Hills, $7-$8 to start. Own car required.

(313) 261-2222

Housekeepers Wanted
For north west suburban hotel, full service, 300+ room hotel. Must pay well. Apply in person at: The Holiday Inn Farmington 31780 Grand River Farmington Hills, MI

HOUSEKEEPERS

You'll clean up at The Livonia Marriott! Full & part time housekeeping positions available. Apply in person at: 17100 Laurel Park Dr. Livonia, MI

500 Help Wanted

HUMAN RESOURCES EMPLOYMENT ASSISTANT (Part-time)
Insurance Company in Southfield area is seeking a Sr. candidate for a part-time position which requires 1 year experience in a Human Resource environment with heavy employment interviewing and selection activities. Strong personal computer skills required. Bachelor's degree in Human Resource Management or related field desirable. Send resume, with salary requirements to:
Human Resources Department
P.O. Box 33430
Detroit, MI 48232-5430

HVAC R TECHNICIANS
Various positions available. Must be Class A/B. Call Steve at (313) 513-8191

ID OD GRINDER
Must be able to hold close tolerances, and have own tools. Benny Gage. 41210 Joy Rd. Plymouth (313) 455-3080

IMMEDIATE POSITION available for water safety instructor & life guard. Red Cross certified. Send Resume to Boys & Girls Republic. 28000 W. 9 Mile Rd. Farmington Hills, MI 48336

INDUSTRIAL SHOP HELP
Forging company has openings of aggressive, motivated individuals for industrial shop work. Attention to detail, some forging, Shipping & Receiving. Must know basic math and be familiar with computers. Experience driving fork lift, working in steel business helpful.

Call 313-535-1786

INSTALLERS
Exterior home improvement back ground. Professional appearance. Good driving record & valid drivers tools provided. Call 313 326-3821

INSTALLERS/SERVICE PERSON
Air Condition/Refrigeration Excellent salary plus benefits. Call 313-422-3559

INSTRUCTORS needed for full time positions in new program for developmentally disabled adults. M-F 8 days, 5 evenings. Paid dental, life & health insurance. Paid vacation/sick. For details call

313 729-8470

INSTRUCTORS

William D. Ford Vocational/Technical Center: Heating/Ventilation/Air Conditioning. Welding. Accounting/Computing Applicants must possess Vocational Certification & 2 yrs related work experience within the trade. Call for application information or applying call

(313) 595-2025

Wayne-Westland Community Schools
36745 Marquette
Westland, MI 48185
EOE

INSULATION INSTALLERS
Experienced, only. Apply in person at James Insulation 2240 Hesslip. E of Novi Rd. N off 9 Mi. Novi

INSURANCE

Birmingham P&C agency needs experienced CSR. Above average salary. Non-smoking office. For confidential interview call Ann

(810) 644-0888

INSURANCE, COMMERCIAL
Managing CSR. Must be experienced w/multiple companies & all policy forms. Fax resume to (313) 971-1000 eves 313-429-9222

INSURANCE
Commercial and Personal
Customer Service Reps
Many Openings
Experienced Only
Fees Company Paid
Ann Beth Personnel
24044 Jefferson Front
Bingham Farms, MI 48025-4348
(810)540-3355 Fax 540-8165

INSURANCE
Commercial CSR's
Many Current Openings
Commercial Underwriters
Surety
Personal Lines CSR's
Insurance Experience Required
Concorde Personnel
810-478-2200

INSURANCE Top agency needs temporary personal lines CSR for 60 days. Flexible hours. Call Sharon Safeco experience required. Call Dolores at Lorenz (313) 591-9900

INTERNATIONAL CONSULTING seeking entry-level candidates/ requires Strong knowledge of PC's some programming. Fluent in Spanish. strong work ethic.

810-478-7585

JANITORIAL
cleaning personnel wanted full time, must be dependable. Livonia area. Mid-nights. Call (313) 846-6181

JANITORIAL
Evenings. Farmington, Livonia & Northville areas. Must be responsible & reliable.

(810) 227-1624

JANITORIAL
Full time position for Porter service, Westland area. $6 per hr to start. (313) 729-7440

JANITORIAL. Full Time, Midnights with automatic floor scrubber experience. Apply in person at Livonia Mall Management Office, entrance G, 9am-3pm.

JANITORIAL
In Farmington Hills, near Grand River/Halsted Rds. Evening hours, 5:30pm - 9:30pm. Starting at $5.75 per hour. Must be able to drive to job site.

(810) 624-2695

JANITORIAL
Massive Hiring for the Northville area. 7am-11pm. $7 per hour to start. (313) 981-3871

JANITORIAL
OFFICE CLEANERS &
FLOOR SPECIALISTS
Growing building maintenance company needs reliable self-starters for full & part time office cleaning positions. Areas needing help: • Livonia • Farmington Hills • Canton. Call for interview at

(313) 981-3188

JANITORIAL/OFFICE cleaning. Couples or individuals. $7/hr. Early evenings, some full time. Experienced references. Prefer experience/willing with floor care. Call (313) 788-9416

JANITOR/SWEEPER
Full-time w/benefits. Apply in person only at Livonia Mall Management Office, entrance G from 5th-3pm.

$$$ JOBS! JOBS! $$$
Action can help you get one! Light industrial, clerical, customer service, operators, hi-lo and laborers needed for all shifts. Immediate openings in Livonia, Westland and surrounding areas. Call today!
227-4656. Most positions temporary to permanent. Must be physically able to work standing/walking days/ with benefits 90 days after hire!

JOBS! JOBS! JOBS!
NOW HIRING FOR
THESE POSITIONS:

WELDERS ..... $400/WK.
DIE SETTERS ..... $1000/WK.
CNC OPERATORS ..... $1000/WK.
PRESS OPERATORS ..... $800/WK.
•LUMBER YARD ..... $240/WK.

Many Positions Open! Long Term Assignments
HOLIDAY PAY, BONUS

APPLY NOW, FRI. 9-11 & 1-3
34771 FORD RD. (E. of WAYNE)
Please Bring ID & SS Card
INTERIM PERSONNEL

500 Help Wanted

KEYPUNCH OPERATOR
Day & afternoon shifts available. Experience preferred. Livonia. Medical & dental benefits. Call 810-476-6888

KITCHEN HELPER - PART TIME
For retirement apartment. Apply in person 11525 Farmington Rd. Livonia. 313 425-3050

LABORERS
Some carpentry skills required
Part time. Call between 8am-5am
313-522-3039

LABORERS
United Rent-All at 24110 W Warren in Dearborn Hts., requires workers for loading unloaded & light setting up of tables, chairs, tents and other party related items. Summer full time, and permanent positions available Apply within only.

LABORERS 40+ hours week-end Reliable transportation a must Serious inquiries only. Call (313) 531-5300

LABORER
Wanted for new home construction. Apply apartment to supervise this job. (313) 953-9490

LANDSCAPE ASSISTANT
$8 per hr. Planting Pruning Mulching 20-35hrs. per wk. (810) 788-6344

LANDSCAPE CO. - WEST/SIDE
Accepting applications for
• IRRIGATION
• LANDSCAPING
• LAWN MAINTENANCE
• CREW LEADERS
Full time employment with aggressive growing company. Must have own transportation. Benefits/vacation & retirement. Call Kim 10am-4pm (313) 595-3886

LANDSCAPE firm accepting applications for Landscape Construction & Lawn Maintenance. Seasonal to full time available for responsible individuals.

(313) 420-3400

LANDSCAPE LABORERS
Call Mon.-Fri. 8am-Noon.
(810) 932-5441
An Equal Opportunity Employer

LANDSCAPING CREW LEADERS
Lawn Maintenance. Must be certified by State of Michigan. Full time employment with aggressive landscape company. Benefits include 401K. Must have own transportation.
LANDSCAPING/LAWN MAINTENANCE Full & Part-time positions. Experienced only. Must have transportation.

(313) 207-2409

LATHE HAND
Must be able to hold close tolerances, and have own tools. Benny Gage 41210 Joy Rd. Plymouth (313) 455-3080

LATHE OR MILL HAND. Experienced. Must be responsible with all aspects of machining. Day or night shift. Apply at: 45877 Helm St. Plymouth

LAWN GUTTER
Experienced only. Professional lawn equipment. Excellent pay. Must have transportation.

(313) 522-4456

LAWN MAINTENANCE CO seeking reliable experienced individuals for walk behind, trimming work & some landscaping. $7.9/hr depending on

500 Help Wanted

LAWN MAINTENANCE
Experience only. Top pay with health benefits, & holiday vacation pay.

(313) 427-1915

LAWN MAINTENANCE
Experienced only. Full time 40-50/hr/wk. Drivers license required. company.

(313) 425-9696

LAWN & PROPERTY Maintenance company seeking responsible, experienced, dependable bodies. Full time, year round. Reliable transportation a must. Call Cutting Time Inc., 810-348-7595 or

(313) 425-3727

LAWN SPRINKLER & LAWN MAINTENANCE HELP WANTED
(313) 420-0090 (810) 477-5300
outdoors. Call (313) 453-7133

LEASING AGENT
For apartment complex. Some office experience. Approx. 25 hrs. per week. Call between 10 am & 4pm. 810-476-6869

LEASING AGENT
Needed, full time, for large Westland apartment complex. Must have a successful team. Benefits Apply Mon.-Fri. 9am-5pm at 1 Parkwood, off Newburgh Rd., S of Ford Rd.

LEASING AGENT - Part time for Canton apartment complex. Call Mon.-Fri. 9am-5pm (313) 981-2200
An Equal Opportunity Employer

LEASING AGENT - Windemere apt. in Farmington Hills is seeking a dependable, energetic person. Office sales experience a plus. Competitive salary & benefits. Call (313) 788-9416

LEASING CONSULTANT needed for weekends for a Southfield apt. community. Must be outgoing, friendly and self motivated. Call (313) 355-0770

LIFEGUARDS
Needed for Southfield apartments. Must be currently certified & have current CPR card. Flexible hours. Call (313) 994-9175, leave message.

LIGHT DUTY - LANDSCAPING WORK-Planting flowers, etc. $7 per hour to start. Call 313-981-0900 Leave message. (313) 592-1344

LIGHT INDUSTRIAL
Four shifts available - light industrial benefits available part-time and full time positions. Apply in person at Apply Now Hydro-Flame Corp. 29777 Beck Rd. Wixom, MI An Equal Opportunity Employer

LIGHT INDUSTRIAL
help needed for assembly work. $5.25 per hour. Call (313) 455-1000

500 Help Wanted

LIGHT INDUSTRIAL WORKERS NEEDED IMMEDIATELY
• Long & short term
• All shifts
Must have valid reliable transportation
Dynamic People
313-464-6500

LIGHT MACHINERY OPERATORS
Clean, efficient manufacturing facility seeks associates for running & packing machinery. Training necessary, willing to train. Knowledge of SPC helpful. Days, afternoons, nights/shifts available. Salary based on experience. Excellent benefits. Apply in person E & E Manufacturing 300 Industrial Dr. Plymouth (across from Lovejoy)

LIGHT PACKAGING
at Vitamin Company. Neat appearance & good work history. Must be alert, reliable & conscientious. Afternoons, 3:30pm-midnight. Approximately 30 hours/week plus automatic wage increases after 3 months & 1 year. Call Mrs. Wilson (313) 261-6400

LINOLEUM INSTALLERS needed. 3 yrs. experience in all phases of linoleum & tile. Professionals only need apply. Must have valid drivers license & clean driving record. Call Tom Foley 313-425-2000 Good opportunity for right person.

LIVONIA BASED SERVICE CO. looking for individual w/good personality & appearance to work in store & outside service Mechanical or electrical knowledge helpful. Will train. Call between 4:30 & 6:30pm weekdays. 313-422-1222

LOAN CLERK
For community based Credit Union. Duties include: typing, answering phone, making payments & quote closing loans, filing, and running TWW & Phoenix Mutual Life Insurance Co. Must be detail oriented, have good typing skills (45 wpm) & 500 S. Harvey, P.O. Box 8050, Plymouth, MI 48170-8050

LOOKING FOR INDEPENDENCE? For those who enjoy people, training & mentoring provided. Call the area of Re-Max of Hometown One Realtors. Our system develops professionals! Call Lisa Ann Hall (313) 420-3400

LUBE TECH
Now Hiring. No experience necessary. Flexible hours. Full & part time positions. Apply within 10648 Belleville Rd.

MACHINE ASSEMBLER

Machine tool building & light electric & plus for small, shop in Novi Call for interview (810) 471-0199

##

502 Help Wanted-Clerical Office

ACCOUNTS PAYABLE/ BOOKKEEPER
Qualified candidates must have 2yrs A/P & experience in Lotus. Purchasing experience and working knowledge of Paradox or D-Base a plus. Send resume to: Accounting Manager, 44808 Helm, Plymouth, MI 48170. E.O.E

ACCOUNTS PAYABLE
Livonia plastic injection mold shop requires reliable, well organized, self-motivated individual with accounts payable experience. Must be able to work well with others and communicate effectively in a small office atmosphere. Job responsibilities include: relieve receptionist, process p.o.'s and accounts payable related paperwork, data entry and misc. general office functions. Resume to Human Resources, 32850 Capitol Dr., Livonia, MI 48150

ACCOUNTS PAYABLE/ RECEIVABLE
A growing company in Troy is seeking a professional hardworking, experienced individual to handle Accounts Payable/Receivable, Bank Reconciliations, General Ledger Trial Balance, inventory & computer skills (MicroSoft Word & Excel) are desired. Position is full time with complete benefit package. If interested, please submit resume to Diane VomKnop, LDM Technologies Inc. 1250 Maplelawn, Troy, MI 48084. No phone calls please!

ACCOUNTS PAYABLE
Seeking experienced individual for full time position (7am-4pm) to maintain accounts payable records. Computer knowledge necessary. Send resume to 14600 Keel St. Plymouth, MI 48170. Attn: Mrs. Barbara Bloch

ACCOUNTS PAYABLE
Full-time position for person with accounts payable experience. Computerized accounting and spreadsheet experience helpful. Looking for non-smoking, organized individual with an eye for detail. SEND or FAX resume with salary requirements to: Bookkeeper, 745 Barclay Circle, Suite 310, Rochester Hills, MI 48307-4586. Fax to: 810-853-5709

Accounts Receivable Biller
West Bloomfield Nursing Center has an immediate opening for a full time accounts receivable biller. Qualified applicants must be organized, good with details, and able to relate well with the public. Computer experience is required and medical billing experience is a plus. We offer competitive wages and benefits. Applications will be accepted between 8am-5pm at 6445 W. Maple Rd., W. Bloomfield. For more details please call Patti Smith at 810-661-1600

ADMINISTRATIVE ASSISTANT
Bloomfield condominium management firm. Computer & WordPerfect experience needed, bookkeeping helpful. 32 hrs. per week. Small non-smoking office. Contact John Palmer 810-645-2111

ACCOUNTS RECEIVABLE
Top pay for an experienced Accounts Receivable person with Excel & MicroSoft Word skills. General accounting & payables experience also preferred. Possible tem-to-perm assignment with our Livonia client. For an interview please call: (313) 261-3830
INTERIM PERSONNEL

ACCOUNTS RECEIVABLE
Medical office located in Livonia seeks 2 individuals to work in its insurance/reimbursement department. Looking for individuals who are self-starters, mature & willing to participate as part of the team. Submit resume to: Box #1232
Observer & Eccentric Newspapers
36251 Schoolcraft Rd.
Livonia, MI 48150

ACCOUNTS RECEIVABLE COORDINATOR
A team-oriented person needed for manufacturer of consumer products. Credit and collection experience necessary. Good with numbers and details. Computer skills a must. Familiarity with Quattro and Works helpful. Please send cover letter addressing experience, salary history and resume to:
Linda Tulpa, Credit Manager
Arden Companies,
26899 Northwestern Hwy., St. 201
Southfield, MI 48034
Phone calls not accepted

Administrative Assistant
IMMEDIATE OPENING
Knowledge of Word 6.0 a must. Excel 5.0 experience a plus. Previous experience required.
TODAYS TEMPORARY
(810) 649-4455
EOE

ADMINISTRATIVE ASSISTANT
Farmington Hills Accounting Firm is seeking motivated individual for an administrative assistant position. Four years of Accounting or Law Firm experience preferred. Must have knowledge in Windows, WordPerfect 6.0 and Lotus. Must be able to handle various tasks at once. Interested applicants should please send resumes to: Box #1185
Observer & Eccentric Newspapers
36251 Schoolcraft Rd.
Livonia, MI 48150

ADMINISTRATIVE ASSISTANT
International automotive company seeks experienced candidates for executive offices. Long and short term. Unique opportunity for take charge individuals. Windows soft ware. Up to $13.00/hours to start. Call Sarah 810-473-2931
UNIFORCE SERVICES

ADMINISTRATIVE ASSISTANT
15-20 hrs., Mon- Fri. 3yrs. experience in computerized accounting & WordPerfect. 313-525-4411

ADMINISTRATIVE ASSOCIATE
Duties include:
- Reception
- Typing, faxing, filing
- General Administration
- Computer skills needed
- Experienced in payables and invoicing preferred

Send resumes to: Att: Personnel, 39555 Orchard Hill Place, Suite 200, Novi, MI 48375 or FAX 810-344-2625

ADMINISTRATIVE ASSISTANT
Needed for fast paced environment with auto finance company. Must have excellent typing skills and experience in Wordperfect, Excel and PageMaker. Full-benefits-pay commensurate with experience. Send cover letter and resume to:
GN-DMH
P.O. BOX 10
SOUTHFIELD, MI 48037

ADMINISTRATIVE ASSISTANT
Highly visible position working for director and sales staff. Diverse duties, and advancement opportunity. Full benefit package.
CORE STAFFING GROUP
FAX 810-828-0601
PHONE 810-828-1997

ADMINISTRATIVE ASSISTANT
We seek a well-organized, energetic self-starter to provide a full range of secretarial and clerical support. Your responsibilities will include: typing, filing, answering telephones, as well as other related administrative duties.
Qualified candidates will have excellent communication skills, 1-2 yrs. office experience, professional appearance, and PC knowledge.
We offer a competitive salary/benefits package and a friendly, professional setting. To apply please send your resume to:
CINTAS CORP
39145 Webb Dr.
Westland, MI 48185
Attn: Human Resources

ADMINISTRATIVE ASSISTANT part time in an insurance office. 2-3 yrs. clerical experience required. Insurance background helpful. Non-smoker. Call (810) 488-0555

ADMINISTRATIVE ASSISTANT
Part-time for insurance office. 2-3 yrs. clerical experience required. Insurance background helpful. Non-smoker. Call (810) 488-0555

ADMINISTRATIVE ASSISTANT
New company needs person with proven PC and math skills and willingness to learn new business. Company is located downtown in Parent Company branch office of 20 plus people. Send resume to: Harvey Larson, 2436 Bagley Ave., Detroit, MI 48216

ADMINISTRATIVE ASSISTANT
International automotive supplier has immediate opening for Administrative Assistant. Accounting/bookkeeping skills & PC knowledge is required. Experience in purchasing & office organization is helpful. We are a growing company offering good salary & benefits. If interested, please send cover letter with resume including salary requirements to:
SCI-MEC
11891 Belden Ct.
Livonia, MI 48150

ADMINISTRATIVE SECRETARY
Be appreciated for your all around skills and executive level experience. We have many long term opportunities with major Auburn Hills firm. Windows software a plus. $11.00-$13.00/hour
Call Sharon 810-646-7661
UNIFORCE SERVICES

ASSISTANT RECEPTIONIST
with secretarial responsibility for busy Birmingham real estate office. Apply in confidence 810-540-2670

Assembly, Welders and Production Workers Needed
Positions in Livonia, Westland, and Novi
All shifts available. $5.70/HR. and higher
CORPORATE PERSONNEL
(313) 953-4190
No Fee EOE

AUDIT CLERK
Plymouth warehouse/retailer seeks an experienced Audit Clerk. Must be a very organized and responsible individual. Must be available to work weekends. $8.00/Hr. to start. Call HRMS 313-591-6617

AUTO DEALER
Cashier / Accounts Receivable person. Experience preferred, but not necessary. Ask for Nancy. (810) 643-6900

AUTO DEALER
Needs accounting clerk with dealership experence/car costing. Good salary full time fringe benefits, 401K. Please send resume to: Box #1237
Observer & Eccentric Newspapers
36251 Schoolcraft Rd.
Livonia, MI 48150 Box #1237

AUTO DEALERSHIP
Cashier/Switchboard
Immediate opening. Full time with benefits. Experience preferred, but will train energetic person to join our team. Apply in person to 41001 Plymouth Rd. Plymouth. (313) 453-1100

AUTO / MOTORCYCLE DEALERSHIP
Reliable, dependable office help wanted. Must be a pleasant person with a good attitude, willing to train the right individual. Excellent pay and benefits. We deal in FUN and would like YOU to be a part of it! Please call Sandy or Marsha 810-478-8200

BILLING CLERK Computer skills with knowledge in accounts receivable & payable. Experience necessary. Able to handle 200 accounts monthly. Apply: PO Box 531117, Livonia, MI 48153

BIRMINGHAM LAW FIRM - seeks 2 qualified individuals: Experienced secretary with excellent computer Dictaphone & typing skills. Also: Clerk for filing, copying, answering phones, and data entry. Send resume to: Box #1192
Observer & Eccentric Newspapers
36251 Schoolcraft Rd.
Livonia, MI 48150

FULL CHARGE BOOKKEEPER
Full-time. Must be experienced in general accounting. Computer skills necessary. Good opportunity & benefits. Southfield area. 810-443-1440
Or fax resume 810-552-8228

Bookkeeper/Accountant w/general ledger experience thru trial balance. Strong computer skills required. Send resume w/salary requirements to: Matrix Accounting Services, 30700 Telegraph, Suite 3452, Bringham Farms, MI 48025 FAX 810-642-5640

BOOKKEEPER/ACCOUNTANT
for small Southfield CPA firm. Self-starter, computer support, payroll taxes. Good firm to work for. Prefer accounting firm experience. Mail resume to: 16000 9 Mile, Ste. 512, Southfield, MI 48075. Or Fax to (810) 569-1992

BOOKKEEPER
Computer experience preferred. Payroll, tax experience a plus. Farmington Hills. (810) 855-5860

BOOKKEEPER/COSTING CLERK
Part time for a growing company. Some clerical. 20 hours. Insurance. Please send resume to Bookkeeper, 25882 Orchard Lake Rd. #106, Farmington Hills, MI 48336

BOOKKEEPER (EXPERIENCED)
immediate opening for full charge bookkeeper for small manufacturing plant. Skilled in computerized accounting packages through P & L. Excellent compensation for qualified individuals. Send or Fax resume with salary requirements to 7780 Ronda Dr., Canton, MI., 48187. Fax: (313) 416-9103

BOOKKEEPER - EXPERIENCED, part time for professional office in Livonia. Ask for Diane. (313) 425-5290

BOOKKEEPER - FULL CHARGE
Self-motivated person, 4-6 hrs. per day to work for Plymouth based building co. Must be proficient in all phases of accounting through trial balance. Computer knowledge helpful. Call 9am-2pm 313-453-2612

BOOKKEEPER
Full Charge - Construction accounting background and QuickBook software knowledge helpful. Send resume to Box #1107
Observer & Eccentric Newspapers
36251 Schoolcraft Rd.
Livonia, MI 48150

BOOKKEEPER - FULL CHARGE
At least 5 years experience. Knowledge of medical billings helpful. Strong computerized bookkeeping/accounting skills required. Solomon experience a plus. Maintain general ledger, accounts payable, accounts receivable, payroll. Part-time, 3 days/wk. Livonia location. Send resume to: Deedre Hugo, Parker, Wittus & Co., 2000 Town Center, Suite 1100, Southfield, MI 48075

BOOKKEEPER
Full-time position. Experience preferred. 313-458-4780

BOOKKEEPER
Full-time position for an experienced person to handle various accounting functions: receivables, payables, payroll, etc. Computer experience necessary, but we will train on our system. Call for appointment (810) 471-4000. Corrigan Moving Systems, 23923 Research Dr., Farmington Hills, 10 Mile/I-275 area.

BOOKKEEPER
Sales & service office for machine tool company, seeks responsible, experienced individual to handle all aspects of company finances. Must be skilled in the use of computerized accounting pkgs & Lotus. Accuracy & attention to detail is essential. Salary commensurate with experience. Please submit resume & letter of application to: Parpas America Corp., 38121 Schoolcraft, Livonia, MI 48150

BOOKKEEPER wanted for Westland dental office. 2-4 hrs per week. Call Linda - (810) 669-3434

BOOKKEEPING SECRETARY, days & hours flexible. Experience & references a must. Franklin area. Please call for appt.(810) 737-3721

BUBBLY RECEPTIONIST
$8/hr. Will train.
ARBOR TEMPS
459-1166

CLERICAL
Entry Level
$6.00/Hour to Start
This position offers
- Advancement based on ability
- Tuition reimbursement
- Paid deluxe benefit program, plus much more

If you are organized, hardworking, enjoy working with detailed information and like a fast pace, call Ann Sahlin at our West Bloomfield corporate Headquarters

FITNESS MANAGEMENT CORP
(810) 539-3800

CLERICAL - Full time general office work for Southfield Apt. complex. Benefits. Call Mon.-Fri. 9am-5pm 810-353-9050
An Equal Opportunity Employer

CLERICAL HELP for use car lot in Wayne. Experience, payroll & bookkeeping. Good pay. 40 hr. wk. 313-729-2402

CLERICAL HELP wanted for small Plymouth Travel Agency. Approximately 15 hours/wk. Light typing, filing, answering phones. 313-451-6306

CLERICAL. Hevinga Business Systems, Inc., Michigan's Largest Canon Copier Dealer, is currently accepting applications for clerical positions in the Novi office. Excellent working environment and benefits including medical, dental, 401k, and company paid pension plan. Please send resume or stop in and complete an application at: HOVINGA BUSINESS SYSTEMS, INC. 41180 Bridge Street, Novi, MI 48375-1300. Attn: Office Manager
An Equal Opportunity Employer

CLERICAL
Part time (21-28 hours - weekly). Downtown office. No experience necessary, minimal typing. Salary negotiable. Dealing with public, therefore need a pleasant personality. Call Legal Advertiser Inc., (313) 868-9709

CLERICAL POSITION - full or part time, good typing skills and general office & secretarial experience. Call (810) 477-7100.

CLERICAL POSITION
Full time. Responsibilities include: data entry, typing, filing, & telephone relief. Office experience preferred. Qualified candidates, send resume to: Human Resources-S, 13000 Farmington Rd., Livonia MI 48150

CLERICAL POSITIONS
R AND L TRANSFER, one of the largest privately owned LTL motor freight carriers, is accepting applications for a 3rd shift data entry clerk. Must be able to type 30wpm w/accuracy. We offer competitive wages with complete benefit package including 401 (k). Apply at 13 Emerick St., Ypsilanti (313) 482-8822
EOE

CLERICAL POSITION
For non-smoking Southfield insurance office. Car required. Knowledge of Microsoft Word & Windows preferred. Salary based on experience. Send resume to: S. Zagata, 2000 Town Center, Suite 1820, Southfield, MI 48075

CLERICAL
Prestigious national company looking to fill several clerical positions, all levels.
PERSONNEL SYSTEMS/ ARBOR TEMPS
PLYMOUTH 459-1166
ANN ARBOR 761-5252

CLERICAL/RECEPTIONIST
summer help. Must be at least 18 yrs. old. Call Mr. Meyers (810) 349-4058

CLERK/RECEPTIONIST needed in non-smoking office located on Haggerty near 10 Mile. Experienced with good phone skills and basic computer knowledge. Full-time with benefits. Call Ellen for appointment. 810-474-5620

COLLECTIONS CUSTOMER SERVICE
Enjoy the variety of duties with this major corporation. Long and short term openings in both Auburn Hills and Troy. Some experience necessary ideal for college students. Call Claire 810-646-8500
UNIFORCE SERVICES

COMMISSIONS COORDINATOR, mid size Southfield company looking for an individual with bookkeeping experience. The ideal candidate should be a natural with people, dedicated, honest, intelligent, mature, caring, & fast learner. Word Perfect & Excel experience preferred. Salary range based on experience $21-$23,000, full benefits including 401k. Send resume: Healthy Options, PO Box 2604, Farmington Hills, MI 48333-2604.

CONSCIENTIOUS PERSON with data entry experience for fast paced radiology office to sort X-rays for evaluation. Farmington Hills area. Call after 10am 810-932-5104

CUSTOMER SERVICE
Growing industrial electronics distributor is looking for entry level customer service reps. Excellent benefits. Mon. thru Fri. work week. Send resume or apply in person at: RS Electronics, 34443 Schoolcraft, Livonia.

CUSTOMER SERVICE
Industrial mfr. since 1938 requires min. 5 yrs. experience. Process orders, work with outside sales. Full benefits + bonus. Send resume to: S. Giacomin. 30261 Stephenson Hwy., Madison Hts. MI 48071

CUSTOMER SERVICE
Fluent in Spanish
PC literate and good communication skills. Livonia. (313) 525-1244

CUSTOMER SERVICE
Livonia insurance headquarters has immediate needs. Qualified candidates must have:
- excellent people skills
- commitment to long term assignment
- light computer skills

Thorough training will be provided to selected candidates.
Call Cathy 810-473-2934
UNIFORCE SERVICES

CUSTOMER SERVICE REP
Large company in Canton need detail oriented person with excellent phone skills & computer experience to work in fast paced Service Dept. Full time, Mon. thru Fri. Benefits. Send resume to: box 1111
Observer Newspaper
36251 Schoolcraft Rd.
Livonia, MI 48150

CUSTOMER SERVICE REP
Susan Powter brings her successful wellness program to Detroit in opening her newest Susan Powter Centers. We are in search of a customer service rep who is outgoing & enthusiastic. Must have good interpersonal & phone skills. It is imperative that you be efficient with multi tasks, scheduling & busy telephones. We offer a lively, fun atmosphere working with people who care. Salary. Full time with benefits package. Part time also available. Call Susie 313-522-9396. EOE

CUSTOMER SERVICE
FULL TIME
SWITCHBOARD OPERATOR
PART TIME
MON-FRI, 3PM-9PM
MEDICAL BILLER
FULL TIME, EXPERIENCED
Fast growing national medical supply company, specializing in diabetes, has immediate openings for the above positions. GREAT BENEFITS! Send resume to:
PATIENT CARE SERVICES
11585 Farmington Rd.
LIVONIA, MI 48150
or call (313) 261-2988

DATA ENTRY CLERK
Entry Level, full-time for fast paced professional office. Great benefits package. Apply in person at: 30785 Grand River, Farmington Hills. (810) 478-7030

DATA ENTRY evenings. Hours negotiable. Apply at: 25215 Glendale, Redford, S. of Schoolcraft, W. of Telegraph.

DATA ENTRY & Filing - Part-time. Flexible hours. Evenings & weekends. West Bloomfield location. (810) 334-3383

DATA ENTRY
Flexible hours
Please apply between 1-5PM at Ramchargers Performance Center 36534 Plymouth Rd., Livonia

DATA ENTRY
FULL TIME/PART TIME
Be appreciated and well paid in the warm informal atmosphere of the western suburban firm. Temp to perm opportunity for your 6,000 key strokes. To $8.00/hr. Productivity pay increases. Call Dale 810-473-2933
UNIFORCE SERVICES

DATA ENTRY OPERATOR
Northwest Detroit suburban location, full time. Must have previous data entry experience. Excellent math ability & 10-key calculator skills required. Prefer previous supervisory experience. We offer excellent starting salary. Send resume including salary requirements to:
- Box #1248

Observer & Eccentric Newspapers
36251 Schoolcraft Rd.

DATA ENTRY person needed for fast-paced office. Must be detail oriented and good with numbers. Call 313-278-0100

DENTAL BUSINESS ASSISTANT
Experienced, people person, detail oriented team worker for computerized office. Flexible hrs. Willing to assist in a pinch. (313) 425-7010

ENTRY LEVEL POSITIONS
Part time, some phone experience. Will train for leasing position. Novi apartment community. Call Barbara after 10:30am. 810-348-0627

GENERAL CLERK
TEMPORARY
SUMMER POSITION
Temporary summer position available for a General Clerk in our Central Files Department. Must be at least 18 years old with a high school diploma/equivalent with excellent organizational and filing skills. PC knowledge, Windows and Word experience a plus. Previous office experience helpful.
For consideration, apply Monday - Friday 8:30 a.m. - 5:00 p.m.
Alexander Hamilton
Life Insurance Company
33045 Hamilton Court,
Farmington Hills
(12 Mile between Orchard Lake and Farmington Roads)
Fax Number: 810-489-4547
An Equal Opportunity Employer

GENERAL OFFICE ASSISTANT
Part-time. Previous related experience necessary. Computer experience a plus. Send resume to: Pilz Electronics, 24850 Drake, Farmington Hills, MI 48335. 810-473-1133

GENERAL OFFICE CLERKS
Seeking enthusiastic individuals with good organizational skills to fill entry level clerical positions for Southfield office. Salary $605/biweekly. Excellent benefits including medical, dental/life, 401K, 100% college tuition refund & paid vacations/holidays. Must send cover letter/resume to:
MetLife
650 New Center One-CLK
Detroit, MI 48202
NO PHONE CALLS PLEASE

GENERAL OFFICE
Computer & communication skills. Full & part time. Call after 3 PM: 810 471-3779

GENERAL OFFICE
Dependable, responsible person needed to do filing, typing & general office work. Please apply in person: 1647 Inkster Rd. Garden City

GENERAL OFFICE HELP
Experienced. Wixom area. Must have excellent phone skills, good typing & work well with figures. 3 days/wk. with possibility of full time. Call Mary (810) 669-1933

GENERAL OFFICE
Mature person for possible permanent part-time. Must have accurate typing & good phone skills. Accounts payable skills helpful. Call Linda, michigan industrial Mon-Fri 10am-4pm (313) 532-0902

GENERAL OFFICE/ PHOTOGRAPHER
Part time for plastic surgery clinic in Southfield. Great opportunity for mature individual with good clerical and organizational skills. Must have 5 years working experience & photography background. (810) 557-1822

GENERAL OFFICE - Receptionist. Pleasant telephone voice. Computer experience & general office duties. Call Paul: 313-272-2161

HELP! SUMMER SECRETARIAL ASSISTANCE NEEDED
Experienced. Wordprocessing a must. Nice environment. Call (313) 479-0705

DOCUMENT PREP. SPECIALIST & other positions for Birmingham area Title Insurance Company. Looking for friendly, organized, energetic, service oriented individuals full time. Some typing/computer skills. Entry level and advanced positions. FAX resume to Jolene (810)642-0006 or mail to 1600 Woodward, Bloomfield Hills, MI. 48304. No Calls.

EMPLOYMENT OPPORTUNITIES

Secretaries	$10-$13 hr
Word Processing	$8-$10 hr
Receptionists	$7-$9 hr
Data Entry	$8-$10 hr

NO FEE!
LONG/SHORT TERM!
TEMP-TO-HIRE!
BENEFITS!

Farmington Hills	810-615-0660
Madison Heights	810-545-2550
Rochester Hills	810-650-5690

WESTERN
STAFF SERVICES

EXECUTIVE ASSISTANT
Financial planning company requires organized, self-starter with annuity, life & mutual fund experience. Excellent verbal communication skills required. Send resume to:
OFFICE MANAGER
31780 TELEGRAPH RD
BINGHAM FARMS, MI 48025

EXECUTIVE LEGAL SECRETARY needed for Birmingham law firm. Minimum 3 yrs. experience. WordPerfect 6.0, Network experience helpful, salary commensurate with experience. Send resume to: Office Manager, P.O. Box 1899, Birmingham, MI 48012-1899

EXECUTIVE OFFICE ASSISTANT 30 hours/week, 2 person office in downtown Farmington. Professional, detail oriented, customer service experience a plus. Computer/Windows experience a must! Resumes sent to: Box #1234
Observer & Eccentric Newspapers
36251 Schoolcraft Rd.
Livonia, MI 48150

EXECUTIVE SECRETARY
Part time. Experienced personal & confidential secretary for office in Livonia, using Microsoft Word/Works for Windows, shorthand and/or dictaphone. Flex time possible. Complete benefits package. Please respond with resume to: Box #1222
Observer & Eccentric Newspapers
36251 Schoolcraft Rd.
Livonia, MI 48150

EXECUTIVE SECRETARY
Experienced personal & confidential secretary whose time will be split between offices in Grosse Pointe Farms and Livonia, using Microsoft Word/Works for Windows, shorthand and/or dictaphone. Flex time possible. Complete benefits package. Please respond to: Box #1223
Observer & Eccentric Newspapers
36251 Schoolcraft Rd.
Livonia, MI 48150

EXECUTIVE SECRETARIES
WARREN and SOUTHFIELD
Temp to Perm
Immediately available positions!
Salary based on experience
Microsoft Word needed
THE KPM GROUP
810-355-2440

EXPERIENCE???
ARE YOU TIRED OF BEING TURNED DOWN FOR POSITIONS BECAUSE OF LACK OF EXPERIENCE?
GAIN VALUABLE EXPERIENCE WHILE WORKING FOR FORTUNE 100 COMPANIES
PART/FULL TIME POSITIONS SHORT OR LONG TERM.
CALL TODAY
WORK TOMORROW
CORPORATE PERSONNEL SERVICES
(810) 362-9696
NO FEE EOE

EXPERIENCED CONSTRUCTION Secretary - For a general contracting firm. Must know WordPerfect & Excel. Please send resume to: 6689 Orchard Lake Rd. PO Box 309 W. Bloomfield, MI 48322

FARMINGTON CHURCH seeks part time Secretary/Receptionist. Type word process, records, filing. Resumes to Salem United Church of Christ, 33424 Oakland, Farmington, 48335. Mon.-Fri., 9am-1pm. 810-474-6880

FILE CLERK - Immediate full time entry level position with benefits. No experience necessary. Troy and Livonia areas. (810) 362-1311

FINANCIAL ASSISTANT/ RECEPTIONIST
Birmingham property management company seeks dependable, cheerful person for busy phones, general office duties, accounts payable, Quattro & WordPerfect helpful. Resume to: PM Diversified Personnel-B, 31000 Telegraph, Ste 210, Bingham Farms, MI 48025. Or fax to 810-540-0530

GENERAL CLERK
TEMPORARY
SUMMER POSITION
Temporary summer position available for a General Clerk in our Central Files Department. Must be at least 18 years old with a high school diploma/equivalent with excellent organizational and filing skills. PC knowledge, Windows and Word experience a plus. Previous office experience helpful.
For consideration, apply Monday - Friday 8:30 a.m. - 5:00 p.m.
Alexander Hamilton
Life Insurance Company
33045 Hamilton Court,
Farmington Hills
(12 Mile between Orchard Lake and Farmington Roads)
Fax Number: 810-489-4547
An Equal Opportunity Employer

GENERAL OFFICE ASSISTANT
Part-time. Previous related experience necessary. Computer experience a plus. Send resume to: Pilz Electronics, 24850 Drake, Farmington Hills, MI 48335. 810-473-1133

GENERAL OFFICE CLERKS
Seeking enthusiastic individuals with good organizational skills to fill entry level clerical positions for Southfield office. Salary $605/biweekly. Excellent benefits including medical, dental/life, 401K, 100% college tuition refund & paid vacations/holidays. Must send cover letter/resume to:
MetLife
650 New Center One-CLK
Detroit, MI 48202
NO PHONE CALLS PLEASE

GENERAL OFFICE
Computer & communication skills. Full & part time. Call after 3 PM: 810 471-3779

GENERAL OFFICE
Dependable, responsible person needed to do filing, typing & general office work. Please apply in person: 1647 Inkster Rd. Garden City

GENERAL OFFICE HELP
Experienced. Wixom area. Must have excellent phone skills, good typing & work well with figures. 3 days/wk. with possibility of full time. Call Mary (810) 669-1933

GENERAL OFFICE
Mature person for possible permanent part-time. Must have accurate typing & good phone skills. Accounts payable skills helpful. Call Linda, michigan industrial Mon-Fri 10am-4pm (313) 532-0902

GENERAL OFFICE/ PHOTOGRAPHER
Part time for plastic surgery clinic in Southfield. Great opportunity for mature individual with good clerical and organizational skills. Must have 5 years working experience & photography background. (810) 557-1822

GENERAL OFFICE - Receptionist. Pleasant telephone voice. Computer experience & general office duties. Call Paul: 313-272-2161

HELP! SUMMER SECRETARIAL ASSISTANCE NEEDED
Experienced. Wordprocessing a must. Nice environment. Call (313) 479-0705

Hey Homemaker!
Are you good on the phone and looking for a great part time job? Busy real estate office seeking RECEPTIONIST/SECRETARY
Flexible 25 hours and possible job share situation. Call...
Eric Rader
313-261-0703

Hotel Front Desk
Major full service hotel has an immediate full time afternoon front desk position available. Data entry & typing skills a must. Please apply in person: Crowne Plaza Hotel, 8000 Merriman Rd., Romulus, MI
NO PHONE CALLS

HUMAN RESOURCE TEMPORARY SUMMER POSITION
Temporary summer position available for a Human Resource Assistant/Receptionist. Must be at least 18 years old with a high school diploma/equivalent and PC knowledge (Windows and Word experience are helpful). Human Resource related course work, degree or experience desired.
For consideration, apply Monday - Friday 8:30 a.m. - 5:00 p.m.
Alexander Hamilton
Life Insurance Company
33045 Hamilton Court,
Farmington Hills
(12 Mile between Orchard Lake and Farmington Roads)
Fax Number: 810-489-4547
An Equal Opportunity Employer

IMMEDIATE OPENINGS!
WORK NOW
- WORD PROCESSORS - Knowledge of MS Word 2.0, type 45 wpm, 3 mos. experience
- RECEPTIONIST - 3 mos. experience with multiple lines, good verbal skills
- CUSTOMER SERVICE - 3 mos. experience, type 25 wpm
- CLERKS - 3 mos. experience, able to file alpha & numeric
- DATA ENTRY - 3 mos. experience, 6,000 + keystrokes required

TODAYS TEMPORARY
(810) 649-4455
EOE

INSIDE SALES - General Office. Part time, for Manufacturers Representative. Great for high school/College student. No telemarketing. Call between 10-2, (810) 488-1077

INSURANCE AGENCY in Plymouth/Northville area needs full time Customer Service Rep. Non-smoking office. (313) 459-1200

INSURANCE
Experienced commercial line CSR. Excellent benefits. Bloomfield Hills area 810-333-2500

INSURANCE-Personal lines customer service representative. Minimum 2 years experience. Benefits. Call Gail, 810-349-1454

INTERNATIONAL BUSINESS CENTERS, servicing office needs of Executives thru-out the Detroit area, needs versatile office support personnel can you handle busy phones? Do you know Microsoft Word for Windows? Are you a future office manager? Openings in the RenCen, Livonia, Sterling Hts. 313-998-5503

LARGE CHEVROLET dealership in need of office coordinator for the body shop. Excellent communication and people skills needed. Cheerful and self motivated. Great pay and benefit package. Contact Mr. Hawk, Gordon Chevrolet (313) 458-5269

LEGAL ASSISTANT
Self motivated, career-minded individual with excellent communicative and mathematical skills for a high volume detail oriented position. Candidate must have 2-3 years legal assisting experience, paralegal certification is a plus. Computer experience is also necessary. Successful applicant will have primary responsibility for Chapter 13 bankruptcy case review and analysis. Professional challenge and opportunity for self-direction abounds. Frequent Detroit Bankruptcy Court appearances required, so reliable transportation is essential.
Competitive salary and excellent benefits including 401K, Master Medical, Dental, Optical, Prescription, Life and Disability.
Please submit resume with salary requirements to:
Drane Beaune
Human Resources Manager
The Office of the Chapter 13 Standing Trustee
26555 Evergreen, Ste. 1100
Southfield, MI 48076

LEGAL ASSISTANT
11 lawyer insurance defense firm seeks Litigation Legal Assistant to assume immediate responsibility in all facets of file management & trial preparation. Great benefits including 3 wks. vacation. Resume to: Legal Assistant Position, 900 Maccabees Ctr., 25800 Northwestern Hwy., Southfield, MI 48075

LEGAL
Premium Assignments. Top Rates. Insurance Available. Free Word Processing Training & Bonus Program. Great Permanent Spots always available
Call Mail or Fax
In Confidence to:
PERSONNEL AT LAW
313-THE-TEMP
810-358-0060
3000 Town Center #2580
Southfield, MI 48075
Fax (810) 358-0235

LEGAL RECEPTIONIST/ SECRETARY
needed for Birmingham law firm. Require 1 yr. legal experience & WordPerfect 5.1. Employer paid benefits: medical insurance & profit sharing. Call Sharri (810) 644-4529

LEGAL SECRETARIES & RECEPTIONISTS
Experienced only for permanent & temporary placements. One to five day assignments always available for top notch candidates.
JOANNE MANSFIELD
Legal Personnel
755 W. BIG BEAVER
SUITE 209, TROY, MI 48084
810-362-3430
ALL FEES EMPLOYER PAID

Legal Secretaries
Our reputation for integrity has opened the doors to many of the best law firms in the area. For permanent and temporary placement. Register now with the agency for legal Secretaries.
FEE EMPLOYER PAID
HILLSTROM & ROSS AGENCY, INC.
810-626-8188

LEGAL SECRETARY
Experienced. Microsoft Word 6.0 for Windows required. Salary commensurate with experience. Southfield location. (810) 569-4646

LEGAL SECRETARY
Experienced, for busy Plaintiff Personal Injury Southfield office. Only organized, efficient, highly productive, reliable & self-directed individuals need apply. Call Sheryl (810) 353-1260

LEGAL SECRETARY
Experienced. Farmington Hills law firm. Civil litigation. Modern offices. Latest technology. Diversity opportunity, excellent compensation & benefit package. Mature, dedicated & hard working. (810) 626-5000

LEGAL SECRETARY
For small, quality firm. Send resume to: Sheffield & Silverman, 7115 Orchard Lake Rd. Suite 500, W. Bloomfield, MI 48322

LEGAL SECRETARY
Fast-paced North Oakland County law firm seeking experienced full-time legal secretary with knowledge of WordPerfect and litigation to keep up with us. We're busy but happy. Send your resume to: Office Manager - 1760 S. Telegraph Rd., Suite 300, Bloomfield Hills, MI 48302-0183 or by fax (810) 335-3346

LEGAL SECRETARY
For Southfield law firm. Two positions open, one litigation and one corporate/real estate. Must have minimum of 5 years experience. Excellent skills required. Send resume to: Office Administrator, P.O. Box 215, Southfield, MI 48037-0215

LEGAL SECRETARY
For medium size Troy insurance defense firm. Minimum 2yrs. exper. in litigation. Call 810-649-1330

LEGAL SECRETARY
for independent attorney. 25-30 hours per week. Good typing, computer (Windows) & organizational skills. Legal experience preferred but not required. Send qualifications & requirements to: R. Shaya, 30500 NW Hwy., Ste 200, Farmington Hills, MI. 48334.

LEGAL SECRETARY
For one, full-time & one part-time attorney. Small commercial practice Southfield law firm. Litigation experience preferred. Knowledge of Word Perfect 5.1 essential. Non-smoking office. Mail resume & salary requirements to: Hiring Partner, PO Box 824, Southfield, MI 48034

LEGAL SECRETARY
For fast paced, busy Southfield law firm with at least 5 solid years of experience. Position requires solid organizational skills for partner. Fax resume to (810) 350-0329 Or send to: GDA, Office Manager, 28588 Northwestern Hwy., Suite 444, Southfield, MI 48034.

LEGAL SECRETARY
Full-time, 2 yrs. experience, typing 65/min., dictaphone, Word Perfect 5.1 experience required, bankruptcy experience helpful. Small Bloomfield Hills office. If interested, please send resume to: Box #1242
Observer & Eccentric Newspapers
36251 Schoolcraft Rd.
Livonia, MI 48150

LEGAL SECRETARY FOR PARTNER
Southfield personal injury law firm has excellent opportunity for candidate with outstanding skills. Must have strong litigation background with WordPerfect experience. Pleasant non smoking office. Excellent salary & benefits. Send resume to Box #1230
Observer & Eccentric Newspapers
36251 Schoolcraft Rd.
Livonia, MI 48150

LEGAL SECRETARY
Immediate opening. Organized individual with 3 + yrs. experience in personal injury for busy Birmingham firm. WP 5.1 experience required. Salary commensurate with experience ($30,000+). Paralegal experience helpful, but not required. Fax resume to 810-642-2289 or call (810) 642-7725

LEGAL SECRETARY
Must have good typing skills. WordPerfect 6.0 Windows. Salary negotiable. Health insurance available. (313) 459-4040

LEGAL SECRETARY - part time experienced, for insurance defense firm. Flexible hours. Box #1195
Observer & Eccentric Newspapers
36251 Schoolcraft Rd.
Livonia, MI 48150

LEGAL SECRETARY
This is the Place For You!
Southfield upbeat PI firm seeks a person with strong litigation skills and knowledge in 6.0 Windows. Call (810) 559-5620

LEGAL SECRETARY with corporate & bankruptcy experience helpful. WordPerfect 5.1, highly organized, personable. Full time with good benefit package. Send resume to: Office Manager, PO Box 1674, Troy, MI 48099-1674.

LEGAL SECRETARY
With experience for 2 Southfield (10 Mile & Telegraph area) attorneys with litigation practice. Must have good computer & secretarial skills, knowledge of Word Perfect or similar software and knowledge of court systems. Flexible hours, approximately 35 per week. Send resume to: Box #1243
Observer & Eccentric Newspapers
36251 Schoolcraft Rd.
Livonia, MI 48150dnd

LEGAL SECRETARY
We are looking for a Legal Secretary with 3-5 years personal injury experience in a law office. Qualified candidates will project a high degree of professionalism, be a team player, have excellent telephone and communication skills, and have effective time management skills. WordPerfect 6.0 experience is helpful.
Interested candidates, please send resume to:
Lisa DiBattista

The Observer

INSIDE:
Classifieds
Datebook

BUILDING & BUSINESS

F

THURSDAY, JUNE 1, 1995

DOUG FUNKE,
BUILDING & BUSINESS WRITER
953-2137

BUILDING & BUSINESS OBSERVER STARS

This column highlights *promotions, transfers, hirings and other key personnel moves within the suburban business community. Send a brief biographical summary — including the towns of residency and employment and a black-and-white photo, if desired — to: Stars, Building & Business, Observer & Eccentric Newspapers, 36251 Schoolcraft, Livonia 48150. Our fax number is (313) 591-7279.*


Mlynarek

Linda Mlynarek of Redford was named president of the Michgian chapter of the American College of Health Care Administrators. Mlynarek is administrator of Bostsford Continuing Health Center in Farmington.


Devries

Dr. Jeffrey Devries of West Bloomfield was elected to serve a three-year term on the board of directors of the Ambulatory Pediatric Association. Dr. Devries is Associate Chair of Pediatrics at Henry Ford Health System.


Ulrich

Keith Ulrich of Rochester Hills rejoined D'Arcy Masius Benton & Bowles/Bloomfield Hills as senior vice president, group account supervisor on the Cadillac and Gneral Motors Protection Plan accounts. Keith had been senior vice president, account planning director at Young & Rubicam.


Nogalski

Monica Nogalski, a reservationist at the Holiday Inn Farmington Hills, earned top honors from Holiday Inn Worldwide. She received recognition cards and ribbons from the most PriorityPlus and Canadian Priority Club members in the state of Michigan.


Ferrerio

Pamela M. Ferrerio of Beverly Hills was named vice president and chief financial officer of Visiting Nurse Association Inc. Ferrerio most recently was vice president of finance at HomeCare Inc. Before that, she was divisional controller and assistant vice president of finance of Perry Drug Stores Inc.


Brown

Tammy Brown joined Conway MacKenzie & Dunleavy in Birmingham as an associate. Before joining Conway MacKenzie, Brown spent six years with a Rochester Hills-based accounting firm.


Gouldey

Glenn C. Gouldey was named president and general manager of Lectron Products Inc in Rochester Hills. Gouldey had been business unit manager for the climate controls business of Eator Corp.

Your guide to
Community Classified

CLASSIFICATION	SECTION
AUTOS FOR SALE (600-684)	G
EMPLOYMENT (500-524)	EF
HELP WANTED (500-524)	EF
HOME & SERVICE GUIDE (1-299)	F
MERCHANDISE FOR SALE (700-744)	G
REAL ESTATE (300-372)	DE
RENTALS (400-436)	E

For complete index, turn to page 4D



Carlisle: *This model, one of several colonials offered at Nowland Estates, features a family room, living room, dining room, kitchen/eating nook and three bedrooms.*

It's space for your money in this sub

Value and plenty of space for the money is a big selling point at Nowland Estates in Canton. The developer/builder has an interesting history and orientation to the business.

BY DOUG FUNKE
STAFF WRITER

Sherr family members, who started and operated Frank's Nursery & Crafts from 1946 to 1983, take the same approach with customers in the residential building business as they did in retail.

They don't aim for the upper crust, nor do they pursue buyers at the deep-discount end.

"We're trying to target the middle 70 percent of the market with quality product, quality design at production prices," said Roger Sherr, construction manager for the development/building company in Farmington Hills.

Current projects include Nowland Estates, a subdivision of 65 lots on Sheldon just north of Palmer in Canton. About a third are still available.

"We're targeting families," Sherr said. "We have a range of product to appeal to both first-time new-home buyers as well as move-up home buyers.

"Our retail background, I think, has given us a leg up on serving customers. We look at ourselves as being retail rather than building. We will customize houses and make changes customers desire."

Three furnished models — all colonials — carry base prices from $158,900 to $181,900.

Standard elements in all three, plus two unfurnished on-site models, include two-car garage, 2½ baths, range and dishwasher, basement and two-story foyer.

Options include fireplace, air conditioning and skylights.

The Carlisle features a living room and dining room at either side of the front door, kitchen/eating nook and family room. A first-floor laundry, half bath and optional sun room/media room/office round out the main level.

Three bedrooms are upstairs.

The master has a cathedral ceiling, separate tub and shower, dual-sink vanity with sitting area and walk-in closet.

Two other bedrooms, one with a walk-in closet, share a full bath.

The base price of the 2,025-square-foot Carlisle is $168,900, with optional sun room $175,400.

The Donnington, 1,900 square feet, features a living room/dining room combination, kitchen/eating nook and a step-down family room with sloped ceiling.

The main level also has an optional laundry ($4,000) and half bath.

Upstairs, the master suite has a sloped ceiling, shower and walk-in closet. Two other bedrooms share a full bath.

Base price of the Donnington is $154,900.

The Lancaster, 2,460 square feet, has a striking eating nook/hearth room off the kitchen. The main floor also has a library, family room, dining room, laundry and half bath.

Four bedrooms are upstairs.

The master, with cathedral ceiling, also has a distinct sitting/dressing area, separate tub and shower, dual-sink vanity and walk-in closet.

Three other bedrooms and a full bath are upstairs.

Base price is $179,400.

The other models, a three-bedroom colonial of 1,726 square feet, and a 2,292-square-foot Cape Cod with three bedrooms, carry prices of $153,900 and $175,900, respectively.

Exteriors are brick with vinyl siding and some wood trim.

The subdivision has city water and sewers and sidewalks. It's served by Plymouth-Canton schools.

The property tax rate is about $31.10 per $1,000 of state equalized valuation, half of market value. That means the owner of a $155,000 house in Nowland Estates would face a tax bill of just over $2,400 the first year.

An annual fee of $200 per house maintains landscaping at the entrance, the retention pond and pays for snow removal on the roads.

"Most people are looking for something in the Plymouth-Canton school district," said Marsha A. Wisz, sales representative at Nowland Estates. "They're impressed with a house in this price range to get a full master suite.

"Our floor plans are different from other floor plans in the area. You get more house for the dollar," she said.

Larry Collins is getting the Cape Cod with a fourth bedroom.

"I looked in West Bloomfield, Bloomfield, Novi, Northville and Farmington Hills," he said.

"I'm an analyst by education and profession. I did spreadsheet after spreadsheet. Nowland Estates — the value for money was the best. When I looked at quality construction, I thought this was a good deal."

The first-floor master proved to be especially attractive, Collins added.

Paul and Sandy Bosker with children Benjamin and Chelsee will move into the Carlise model with an optional fourth bedroom.

"Price was one of the first drawing features, size — it's a small sub — and location," Paul said. "They have some of the lowest prices around for square footage."

The openness of the kitchen, eating nook and family room, the layout of the master and first-floor laundry were especially attractive, he added.

The sales office at Nowland Estates, (313) 397-1430, is open noon to 5 p.m. daily, closed Thursdays.

BUSINESS MARKETPLACE

Marketplace features *a glimpse of suburban business news and notes, including corporate name changes, new products, office openings, new affiliations, new positions, mergers, acquisitions and new ways of doing business. Write: Marketplace, Building & Business, Observer & Eccentric Newspapers, 36251 Schoolcraft, Livonia, 48150. Our fax number is (313) 591-7279.*

■ ARBOR DRUGS
Arbor Drugs intends to open its third store in **Canton** at 7268 Warren and Canton Center on July 31.

■ PRISM PERFORMANCE
Prism Performance Systems of **Farmington Hills** has formed an alliance with Master Consultoria Y Desarrollo Ejecutivo of Mexico City to offer seminars on strategic planning for corporate executives in Mexico.

■ STONE, AUGUST
Stone, August, Baker, a marketing/communications company in **Troy,** has added several clients — Mosaic Youth Theatre of Detroit, Concerned Citizens for the Arts in Michigan, Global Releaf and Jewish Experiences for Families.

■ SPY SHACK
Spy Shack, which specializes in security products, has opened a retail showroom at 26606 Southfield Road, **Lathrup Village.**

■ MARKETING ETCETERA
Marketing Etcetera, a **West Bloomfield** marketing, advertising, public relations and corporate communications firm, has been selected to produce corporate brochures for MGM Temporaries and John A. Reardon & Associates, a safety training facility.

■ VIRTUAL SERVICES
Virtual Services, a **Rochester Hills** provider of CAD/CAM services to the auto industry, has entered into a marketing agreement with CTI Communications of **Bloomfield Hills.**

Virtual Services will become a value-added reseller for CTI's communications packages that allow suppliers to send and receive CAD/CAM files over standard telephone lines.

■ SBA RECOGNITION
Three companies located in the Observer & Eccentric coverage area who received loans from the Small Business Administration have received distinguished employer awards.

Dynex Industries of **Farmington Hills** provides electrical and environmental services.

3-Dimensional Services of **Rochester Hills** provides prototype, design, engineering and fabrication services.

The Children's Place of **Farmington Hills** provides day care services.

■ JOHNSTONE PUMP
Johnstone Pump of **Troy** has opened a new technical center to provide provide automotive manufacturers with a facility where new and innovative dispensing processes and equipment can be developed, tested and demonstrated under factory conditions.

■ CORRIGAN MOVING
Corrigan Moving Systems, headquartered in **Farmington Hills,** has received PHH Homequity's Blue Bar Award 1994 for outstanding achievement in service quality. Corrigan also received the award in 1993.

PHH Homequity is a relocation service.

■ MCDONALD MOBILE OFICES
McDonald Mobile Offices of **Southfield** has won an award of distinction for a modular sales office built for Jorgensen Ford at Lonyo and Michigan in Detroit.

The Modular Building Institute presented the award.

McDonald Mobile also was nominated for an award of distinction for the modular Amtrak station at Baltimore and Woodward in Detroit.

See MARKETPLACE, 2C

BUSINESS DATEBOOK

Datebook features *upcoming events around the suburban business community. To list an event, write: Datebook, Building & Business, Observer & Eccentric Newspapers, 36251 Schoolcraft, Livonia, 48150. Our fax number is (313) 591-7279.*

WEDNESDAY, MAY 31

INVENTORY MANAGEMENT
The Michigan Manufacturing Technology Center and Small Business Development Center present an inventory management overview geared to companies with fewer than 50 employees 8 a.m. to 1 p.m. at Industrial Technology Institute, 2901 Hubbard, Ann Arbor. Cost, which includes lunch, is $35. Register by May 26 with Erica Holt at (313) 769-4554.

FRIDAY, JUNE 2

RELATIONSHIP SELLING
Mitchell Selling Dynamics presents a seminar "Relationship Selling" 9 a.m. to 4 p.m. at the Somerset Inn, Big Beaver Road west of I-75, Troy. Cost is $277. To register: call (800) 328-9696.

TUESDAY, JUNE 6

AFFIRMATIVE ACTIVE
The Women's Economic Club hosts a program on the affirmative action debate and its potential backlash for working women noon at the Renaissance Center Columbus Ballroom, Detroit. Cost is $20 for members, $25 for non-members. To register, call (313) 963-5088.

CONSTRUCTION DISPUTES
The American Arbitration Association presents a seminar "Construction Industry Dispute Resolution/Risk Management Update" 9 a.m. to noon at its offices, Oakland Towne Square Bldg., Southfield. Cost is $25 for AAA members, $35 for non-members. For reservations, call Nadine Slowik at (810) 352-5500.

EVENT PLANNING
Laune Freedman, president of the Write Idea, presents a seminar on basic organizational skills for planning a large dinner party, corporate seminar, wedding or fund-raising event 7:30-9:30 p.m. at the Community House, 380 S. Bates, Birmingham. Cost is $15. To register, call (810) 644-5832.

FAMILY BUSINESS
Family Firm Institute Metropolitan Detroit Chapter presents a dinner program "The Dynamics of Organizational Change in a Family-Owned Business" 5:30 p.m. at the Community House, 380 S. Bates, Birmingham. Cost is $35. To register, call Sheila Switzer at (810) 528-1111 ext. 582.

WEDNESDAY, JUNE 7

WINNING CUSTOMERS
The Building Industry Association of Southeastern Michigan hosts a seminar "How to Win Customers and Keep Them for Life" 8:45 a.m. to 10 a.m. at its offices, 30375 Northwestern, Suite 100, Farmington Hills. Free for members, $25 for non-members. To register, call (810) 737-4477.

NAWBO NORTH
The National Association of Women Business Owners North Network meets for networking and member presentations 7:30 a.m. at the Holiday Inn Auburn Hills, I-75 at University. Cost, which includes continental breakfast, is $10 for members, $20 for non-members. Reservations aren't required. For information, call (810) 253-3711.

WORKPLACE SECURITY
American Management Association presents a satellite broadcast on workplace security 9:30 a.m. to 12:30 p.m. and 2-5 p.m. at Comerica Bank Building, 30500 Van Dyke, Suite 606, Warren. Topics include outsmarting potential troublemakers, defusing explosive situations, handling threatening phone calls and managing emerges. Cost is $99. To register, call (800) 821-3919.

THURSDAY, JUNE 8

FINANCIAL JUNGLE
The National Association of Career Women Metro Detroit Chapter presents a luncheon program "Surviving the Financial Jungle: Legal and Financial Tips" 11:30 a.m. to 1:30 p.m. at Meriwether's, 25485 Telegraph, Southfield. Cost is $15 for members, $18 for non-members. To register, call (810) 268-7770.

TUESDAY, JUNE 13

MERGERS/ACQUISITIONS
Cambridge Institute offers a program "Mergers and Acquisitions of Private Companies in Michigan" 8:30 a.m. to 4:45 p.m. at the Ritz-Carlton Hotel, Dearborn. Cost is $285. Early registration and multiple attendee discounts available. To register, call Jo Price at (800) 232-9096.

DEMING PHILOSOPHY
General Motors Powertrain Group presents a four-day seminar "Leadership Philosophy of Dr. W. Edwards Deming" 7:30 a.m. to 5 p.m. this date through June 16 at the GM Engineering Center in Warren. The seminar is free for GM and EDS employeees, $600 for non-employees. To register, call Brenda Harvey at (313) 481-3820.

WEDNESDAY, JUNE 14

TRAINING WORKFORCE
Oakland Community College and the Macomb Industrial Network present a satellite seminar on how smaller manufacturers can achieve better performance by investing in employee training programs. The seminar goes 10:45 a.m. to 2 p.m. at Macomb Community College South Campus in Warren and OCC Auburn Hills Campus. Cost, which includes lunch, is $10. To register, call D. Ortiz at (800) 292-4944 ext. 4107.

QUALITY MANAGEMENT
The American Society for Training and Development Greater Detroit Chapter sponsors a breakfast seminar "A Trainer's Toolkit for Total Quality Management" 7:15 a.m. at the Dearborn Ritz-Carlton. Cost is $20 for members, $25 for non-members. Advance registration required at (810) 332-2080.

GOVERNMENT CONTRACTS
The Disability Community Small Business Development Center presents a workshop on government contracting for handicapper business owners 8 a.m. to 12:15 p.m. at Schoolcraft College, 18600 Haggerty, Livonia. Cost is $10. For information, call (313) 971-0277 or (313) 971-0310 (TDD).

FRIDAY, JUNE 23

GRANT FUNDING
MERRA, an economic development organization, hosts a seminar for small business and joint business/university research efforts master the grant writing process 8:30 a.m. to 4 p.m. at the Industrial Technology Institute in Ann Arbor. Cost is $90, which includes lunch. To register, call (313) 930-0033.

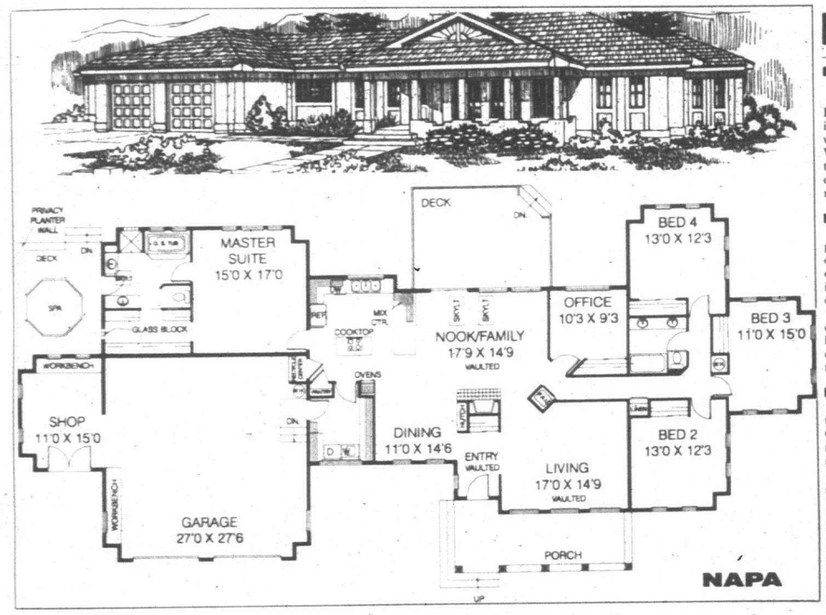

House plan separates sleepers from noise

Comtemporary styling, stucco exterior, and outstanding floor design make the 2,444-square-foot Napa a house you can take pride in. Not only is it pleasing to the eye, but the available space is well allocated, allowing ease of movement throughout.

The graceful columns in front of the large porch impart a regal bearing as your guests step into the vaulted entry. Directly in front of the entry, partitioning the various living areas, is a coat closet with a china hutch on the dining room side, and backed by a fireplace that warms the family room.

To the right, the vaulted living room, with a bank of windows to admit the sunlight and provide a pleasing view, offers a quiet place to sit and talk, or just spend an afternoon with a good book.

Three good-sized bedrooms occupy one side of the house. Each has closet space and lots of windows. This sleeping arrangement would be beneficial to a family with teenagers. Loud music over here won't disturb the rest of the household. In fact, one bedroom could be made into a music room, or perhaps an exercise area.

A full bathroom, with twin basins, and a small home office also share the hallway.

The placement of the kitchen is a valuable asset to this plan. Featuring a central cooktop, pantry, double ovens and mixing center, the cook in the house will appreciate the ease with which meals can be prepared and served informally in the adjoining skylit nook, or more formally in the equally proximate dining room. When the weather is good, have breakfast or a barbecue on the back deck.

The luxurious master suite has it all. In addition to a huge sleeping area, it features a spacious walk-in closet, shower, oversized tub, separate basins, and private access to a walled-in deck with spa.

The two-car garage has a shop/storage area with two built-in workbenches, recycling center, and door to the utility room, where you can drop off muddy shoes and soiled clothing before entering the house.

For a study kit of the Napa (334-160), send $10, to Landmark Designs, P.O.BOX 2307-OE48, Eugene, OR 97402 (Be sure to specify plan name & number) For a collection of plan books featuring our most popular house plans, send $20 to Landmark.

Marketplace *from page 1F*

■ MR. SPONGE/AFFORDABLE DRY BASEMENT
Affordable Dry Basement, a **Livonia** company that specializes in solutions for block basement water problems, and Mr. Sponge Waterproofing, a **Troy** company that provides solutions for poured cement water problems, have merged services.

■ CHILDTIME CENTERS
Childtime Children's Centers, a provider of child care and preschool services, has acquired ownership of four existing centers and is building two centers, all in out-of-state locations.
Childtime, a privately-owned company headquartered in **Farmington Hills,** has more than 150 centers nationwide with an enrollment of more than 18,000.

■ NTH CONSULTANTS
NTH Consultants of **Farmington Hills** has won a Michigan Chamber of Commerce Environmental Quality Award for the second year in succession.
NTH, an engineering/environmental services firm, was cited for efforts to convert an abandoned cement plant into an 1,100-acre golf and yacht club community near Petoskey.

■ ESSEX SPECIALTY PRODUCTS
Essex Speciality Products, a supplier of adhesives and sealants to the automotive industry, has developed joint ventures in South Korea and China.
Essex, a subsidiary of Dow Chemical, is in **Auburn Hills.**

■ ROBERT R. JONES
Robert R. Jones, a **West Bloomfield** residential builder, has been named one of the 15 best custom home builders in the U.S. in an initial pacesetters awards program sponsored by Custom Home Magazine.

■ MANHATTAN TO CORVUS
Manhattan Company, a full-service industrial and high-tech real estate brokerage in **Troy,** has been renamed Corvus Real Estate Services.

NEW OFFERING!
PavenCrest CONDOMINIUMS
NOW ACCEPTING RESERVATIONS AT PRE-CONSTRUCTION PRICES From $109,900
July Occupancy Available
Two & Three Bedroom Ranches & 1 ½ Stories
(All Units: 1st Floor Master Suite, full Basement, 2 Car attached Garage)
ON NEWBURGH Between Ford and Cherry Hill
RR Development Corp
Advance Sales Office 612 Newburgh Open 1-6 (except Thursday)
(313) 722-8769

WHAT TO DO IN A 4,300 ACRE BACKYARD...
It's the open spaces, adjacent parks, recreation, saddle club, equestrian facilities and life style that make Berwyck On The Park & Berwyck Place so unique. With generous homesites and spacious floor plans you'll have the room you need to grow.
BERWYCK
3-4 Bedroom Single Family Homes Adjacent to Kensington Park
Berwyck on the Park from the $180's
Berwyck Place from the $280's
Models open 12-6 p.m. daily (closed thursday)
IRVINE
(810) 684-2600
Brokers Welcome

ESCAPE FROM THE ORDINARY
NOW SELLING MODEL HOMES!
Maintenance-Free Living Among Acres Of Natural Woodlands. Life At Its Best Can Be Found In These Distinctly Designed Ranch, 2-Story & Loft Homes Are Priced From the $180's
Featuring:
• Wooded homesites
• Unique floor plans
• First floor laundry
• First floor master suite
• 2-Car attached garage
Open Daily 12-6 p.m. (Closed Thursday)
LAGOONS FOREST
(810) 681-5000
Brokers welcome
IRVINE
An Irvine-Jacobson Community

HOWELL'S NEWEST SINGLE FAMILY HOME SUBDIVISION
Hickory Hills
Featuring... Full Basement, 2 Car Garage
City Water & Sewer, Natural Gas & Cable TV
Wooded Walkout Sites
Prices from $119,900
*Take 1st Howell Exit (141) to Latson, Rt. on M-59, one mile W. of Latson Rd. Call Darling Bldg. Co. 517-546-1166

Grass Lake's Newest Development
SANDY RIDGE
From $135,000
Ranch • Two Story • 1½ Story • Lots Available
Extraordinary 1½-Story Homes
THE LANSING
This Home Demonstrates Mastery Of Design Efficiency
Directions: I-94 to Mt. Hope Rd. South on Mt. Hope to Deer Run
HENDGES CONSTRUCTION CO.
Newly constructed • Approx. 2,000 Sq. Ft. of living space
For your viewing pleasure call 517-784-9688

Phase V CLOSE OUT!
Lilley Pointe condominiums
Phase VI
Now Under Construction
DON'T MISS OUT
$80,400
1 Floor, 2 Bedroom, 2 Bath Models
• 3 Floor Plans
• Private Entrances
• GE Appliances
• Cathedral Ceilings
• Carport
Open Daily 12-5 • Closed Thursday
(313) 981-6550
Sales By Century 21, Castelli

Searching or surfing, there's an Internet tool for you

O&E ONLINE



EMORY DANIELS

How can you find things on the Internet? Simply put, Surf & Search.

Surfing is random and recreational. Searching is methodical and purposeful. You surf for the unknown but seach for the known. You search when time is scarce and surf when time is plentiful. Results are the outcome of a search; discoveries are the outcome of a surf.

Most of us have surfed and still do for enjoyment when surprise is more important than success. Surfing is hopping from one site to another, looking to see what's offered and then hopping to another. Its the same as channel surfing with the TV remote control, only with a mouse.

Sometimes we can surf with a little bit of purpose. In Gopher, for instance, we can choose to go to a Gopher Jewels site, which is a collection of someone else's "discoveries" while surfing, and jump from site to site until finding something of personal interest. Or you could gopher to Yanoff's List at Stanford University, and scan down in search for an interesting item. If you scan Yanoff's without loowing for a specific subject than you still are on the surf board.

You also can surf on the World Wide Web (WWW) by going to a "What's New" (http://home.mcom.com/home/whats-new.html) or "What's Cool" site (http://home.mcom.com/home/whats-cool.html) and then scanning the lists, hitting on a link, jumping to a site and jumping back, forward or sideways.

Surfing stops and searching begins when we have a specific topic or special body of knowledge we want to find. Then we use search tools and become deliberate. One of the oldest search tools around is Archie which is used to snoop around File Transfer Protocol (FTP) sites for a specific file. Remember that in searching FTP sites, Archie can locate text files as well as software. Usually, text files are longer documents than you will find at Gopher sites and certainly longer than most WWW documents.

An Archie search is cumbersome in that you conduct the search first, write down the Universal Resource Locator (URL), and then use FTP to retrieve the document or software file to transfer and then download. (There are exceptions, such as using WinArchie). I also find Archie to be quite slow. But Archie will produce results and does produce information such as directory paths that makes your search much easier.

Unless you know the information is at an FTP site, I would begin with Veronica or Jughead — both Gopher search tools. My favorite is Veronica which is quite fast and efficient. Veronica can be located at most Gopher sites under "Gopher Services" or under words like "Search using Veronica." The University of Minnesota site is the chosen site but its Veronica tool is mirrored at many other sites so don't be afraid to try elsewhere. Jughead also is found at many Gopher sites, but not as frequently as Veronica.

When using Veronica, you may choose to search among directories, phone books, libraries, or all files. "All files" is the best option unless you happen to know the document is at a library or listed in a phone book. When asked, enter one or two names and hit RETURN. Most Veronica searches will stop after producing 401 answers. You can select any Gopher site on that list, visit the site, and then return to your search result list.

For practice, type "Yanoff" and hit RETURN and Veronica will hand you a list of sites which contains Yanoff's List. In this case, don't enter "Yanoff List" because Veronica also will produce several Gopher sites that have the word "List" in their titles, such as Laundry List, Sunken Submarine List, Liddy's Hit List, etc. There aren't that many Yanoffs out there so simply using the single word will be more effective. Knowing what search terms to use requires a little logic or a little trial and error, whichever comes easiest.

Searching for information on the Web is even easier. Among the better Web search tools are Lycos, Web Crawler, InfoSeek Search, and Web Worm. These tools allow you to set the maximum number of answers you want — 15, 25, 50, 71, whatever. Some allow you to use "and" or "or" when entering search (boolean) terms; others don't.

Most of the time the searches are fairly fast. When completed, you are give a list of Web sites that contain the search terms you entered. Each listing provides the URL in hypertext so that you can click on the URL, visit that site, and then return to your search results list. The listing also provides a written summary of the site contains, which is very helpful and time-saving.

Users with SLIP accounts who use Mosaic, Netscape or similar browsers will have search options available on the toolbar to select. With Netscape, for instance, select the "search" option on the toolbar and you are taken to a site that offers Lycos, Web Crawler, InfoSeek Search and otehr search tools.

Dial-up users can go to Lynx, choose option two (select your own home page), enter these URLs for these search tools: Lycos, http://Lycos.cs.cmu.edu or Webcrawler at http://webcrawler.com or InfoSeek Search at http://www.infoseek.com.

Some Web sites also have search tools built available for visitors. MacMillan Publishing's Web page, for example, has a Web Yellow Pages with a very efficient search tool. Enter a topic, say "Internet," and it produces a list of all sites that use "Internet" in their home page tire. Point to http://www.mcp.com/nrp/wwwyp to go to the Web Yellow Pages site and when arriving enter "Internet Learning Center." Or, for fun, enter "Emory Daniels" and see what happens. The fun thing about this search tool is that you can also enter a URL and get information about what's available at that address. To try it, enter http://oeonline.com/~(tilde mark)emoryd. Now you can see why I like this search tool.

So that's how you find things — admittedly, some real strange things — on the Internet.

You can direct questions to Emory Daniels by e-mail, with emory@oeonline.com, at voice mail at 953-2047 then dial 1910, or fax number 591-7279. To sign up for O&E On-Line, dial (313)591-0903, at "log-in" prompt type "new" and at "Key:" prompt type GL6NY2. Past columns may be accessed online at http://oeonline.com.

Lender opens local office

Great Western Financial Corp., a home mortgage lenders, expanded its residential lending operations with the opening of a new office in Livonia.

Communities to be served by the Livonia office include Ann Arbor, Dearborn, Livonia, Plymouth, Canton, Novi, Northville and surrounding areas as well as southern Detroit.

"We're expanding our Michigan operations because we believe Detroit and surrounding regions contain some exceptionally attractive markets, and because we expect to be able to offer homebuyers in these communities the kind of competitive pricing and underwriting flexibility few lenders can match," said Great Western Mortgage Area Manager Bruce Bingham.

"Despite the recent dip in long-term rates, adjustable-rate mortages are still advantageously priced," Bingham said. "And since Great Western tends to retain ARMs for its investment portfolio, instead of selling them in the secondary market, it can accord greater flexibility to borrowers in the qualifying process.

"For first-time buyers, this can mean the critical difference in getting financing. For move-up buyers, it can mean a larger, more attractive new home."

Available loans include those tied to the COFI index (a highly stable index, published by the Federal Home Loan Bank of San Francisco, that tracks the funding costs of savings institutions in several western states) and a new index, LAMA (or "LIBOR Annual Monthly Average"), which tracks interest rate changes in broader financial markets. The LAMA index was developed by Great Western.

"From the ARM borrower's perspective, stability is crucial," Bingham said. "When rates go up, the more slowly and predictably an index moves, the more manageable the loan is for the borrower."

The new office in Livonia complements an existing Great Western Mortgage office in Birmingham.

Michigan economy slips in April

The Michigan Business Activity Index compiled by Comerica Bank registered 146 in April, an 11-point slip from the March reading of 157.

Despite the decline, the state economy in April was up 2.4 percent from April 1994 levels. In addition, from January through April, the Michigan economy was operating 3.2 percent above the comparable first four months of 1994, according to David L. Littmann, senior economist with Comerica Bank.

"This is a very satisfactory growth pace and may represent a sustainable gain for the year if we see improvement beyond May's upturn in auto sales," Littmann said. "During April, a decline in seasonally adjusted auto sales and vehicle output set the stage for a corresponding slide in the average hourly work week in manufacturing. Electric power consumption and financial indicators also fell.

"Only two of the 10 indicators comprising the Michigan Business Activity Index rose between March and April," Littmann said.

The Michigan Business Activity Index represents 10 different measures of Michigan economic activity compiled monthly by the Economics Department of Comerica Bank.

The Michigan Business Activity Index series has been calculated monthly since 1957 and depicts state economic activity over seven full swings of the U.S. business cycle.

DISCOVER
THE VALUE AT ROLLING HILLS
If it's time for a change, why not look for a home that offers the best of everything? A country setting with shady trees, open fields and abundant wildlife. Just a short drive from the small-town charm of Saline and big-city bustle of Ann Arbor. That's what you'll find at Rolling Hills, located in Pittsfield Township on Michigan Avenue just 3 miles west of US-23.
Within this ideal natural setting, you'll discover homes of uncommon elegance. Designed for the family moving up to a larger home, these custom designs start at 2,600 square feet and feature brick exterior on all four sides, a luxurious master bath with garden tub and shower, volume ceilings and much more. All situated on spacious homesites, none of which back up to any other.
Home prices at Rolling Hills start from $253,900. And right now, home buyers can take advantage of PRE-CONSTRUCTION PRICING for additional investment value.
Rolling Hills also offers these community benefits:
· Highly rated Saline schools
· City water and sewer service
· City of Saline conveniences yet lower township taxes
So if you're ready for a change, visit Rolling Hills today. You'll discover much more than a great value. Preview our models Saturday and Sunday 12-5 or call to schedule an appointment.
BRODY & HALAN
(313) 944-3322
Crescendo Communities
(313) 944-3322
E.N.C.
(313) 397-0408
Rolling Hills
Equal Housing Opportunity

UNIQUE SINGLE FAMILY HOMES . . .
Westhaven Estates
WESTLAND'S NEWEST COMMUNITY
Ranches & Bunglow homes with the best in location, style & price.
Only minutes from Westland Mall.
Features Include:
• First Floor Master Suite
• Breakfast Nook
• Two-Car Attached Garage
• First Floor Laundry
• Alcove Dining
• Full Basement
FOR INFORMATION CALL
810-642-7800
From: $134,400
The Chawhey Group, Inc.
DEVELOPERS BUILDERS REALTORS DESIGNERS

GREAT VALUES • GREAT DESIGNS
GREAT COMMUNITIES
WESTLAND
New Construction Priced From $89,900
Hunter's Pointe
AWARD WINNING COMMUNITY
Attached Condominiums... Convenience, Affordability And Privacy In A Village-Like Setting In Westland
• Ranch & townhome condominiums
• Attached garage
• First floor laundry
• Easy access to major expressways
Open Daily 12-5 p.m. (Closed Thursday)
For Information Call (313) 595-3390
CANTON
• 1 1/2 & 2 Story Single-Family Homes
• 3-4 Bedrooms
• Unique Floor Plans
• Distinctive Elevations
• City Sidewalks with Platted Lots
• Plymouth-Canton Schools
THE CASTLES AT NOWLAND ESTATES
Pricing From $151,990
Open Daily 12-5 p.m. (Closed Thursday)
Located on the northeast corner of Palmer & Sheldon Rds. 'Canton's Golden Corridor (Shaded on map).
CALL (313) 397-9430
Beat The Spring Rush!



Thanks CLASSIFIED

"Thanks classified for improving my golf game."

"Thanks classified for passing me a football."

"Thanks classified for finding my first car."

"Thanks classified for netting me a new badminton racket."

Classified has something special for each member of your family, too!

Observer & Eccentric
CLASSIFIED ADVERTISING

644-1070 OAKLAND COUNTY 591-0900 WAYNE COUNTY
852-3222 ROCHESTER-ROCHESTER HILLS

DEADLINES: 5 P.M. TUESDAY FOR THURSDAY EDITION /5 P.M. FRIDAY FOR MONDAY EDITION

EMPLOYMENT

This Classification Continued from Page 8E.

502 Help Wanted-Clerical Office

NETWORK ADMINISTRATOR
Leading Northwest Suburban home builder is looking for a person with 3+ years in supporting a network environment. Proficient with OS, and job costing software packages. Windows, Macintosh and MS DOS. Novell Network, MS office and Excel required. Software conversion experience helpful. Strong troubleshooting ability required. Must be able to communicate with users on all skill levels. Novell Certified network administrator a plus. We offer a competitive compensation package and company benefits. Please send resume and salary history to Box #1244 Observer & Eccentric Newspapers 36251 Schoolcraft Rd. Livonia, MI 48150

nMARKETING RESEARCH

Looking for a mature person to computerize our survey marketing research CATI systems (experience preferred) and to use SPSS and other software to provide marketing data and manipulate files. PC, DOS, WordPerfect or Word and good communication skills a must; structured programming, spreadsheet and DBMS skills helpful. Experience in marketing research data processing also helpful.
Send resumes to:
CATI MANAGER
20300 W. 12 Mile
Suite 102
Southfield, MI 48076

OFFICE ASSISTANT
Wyandotte, Taylor, Belleville area apartment complexes have an immediate opening. Some experience preferred. Send resume to: P O Box 308, Southfield, MI 48037

OFFICE ASSISTANT position immediately available in small real estate development office with diverse responsibilities including WordPerfect 5.1, filing, phones, etc. Send resume and salary requirement to: 30800 Northwestern Hwy. Su 250, Farmington Hills, MI 48334.

OFFICE ASSISTANT PART TIME
Livonia distributor needs general office help 4 hours mid-day. Windows, word processing and cheerful phone manner a must. Send resume to Box 1964 Observer & Eccentric 36251 Schoolcraft, Livonia, MI 48150

OFFICE CLERICAL
Full time, 4 days. Experience preferred Contact Billing Manager (313) 513-2000 (Ext. 210).

OFFICE CLERICAL - Rapidly growing Livonia distributor has great position with benefits for order entry invoicing, receptionist/ pleasant office. High school education, some accounting knowledge and good transportation a must. AmSyn Cleaning System, 12110 Hubbard Rd., Livonia, MI 48150

OFFICE HELP
PART TIME Working nights and weekends. Approx 20-25 hours/wk. Required to work every other weekend. Light clerical work. Answering phones, some bookkeeping. Experience with computers a+. experience. Location near Twelve Oaks Shopping Mall. If interested, call Bob Corbett or Sherri Roberson (810) 349-4600

OFFICE HELP
Wyandotte, Taylor, Belleville area apartment complexes have an immediate opening. Some experience preferred. Send resume to P O Box 308, Southfield, MI 48037

OFFICE MANAGER. Experienced. Must be organized, good with people & a self-starter. Send resume to Lubavitch 28555 Middlebelt Farmington Hills, MI. 48334

OFFICE MANAGER
Small Birmingham office needs an experienced person to handle all administrative & bookkeeping. Good computer skills a must. Competitive salary. Fax resume to 810-642-7122

OFFICE PERSON
Must have 3-5 years experience with all around office duties. Must have experience with computers. Full or part-time. Good wages & more 313-535-7560

OFFICE POSITIONS
Full time & part-time positions. Previous office experience required. Good math & 10-key skills a must. Skills needed. Excellent career opportunities. We offer competitive starting wage. Send resume including salary requirements -to P O Box 5091 Southfield, MI. 48086

PARALEGAL
Experienced litigation paralegal, emphasis in automobile law, needed for growing Southfield plaintiff personal injury firm. Candidate should be certified. Send resume to Box #1213
Observer & Eccentric Newspapers 36251 Schoolcraft Rd Livonia, MI 48150

PARA-LEGALS
for immediate temporary placement
• Flexibility
• Independence
• Competitive Rates
Please send resume to Legal Assistance Services, Inc. 33290 W 14 mile, Ste. 466 W Bloomfield 48322

PART TIME CLERICAL, 20 hrs./wk. Co op students welcome. Corporate office of national company. Work on legal, human resources, marketing projects. Light typing/WordPerfect preferred, filing, mail run/key work. Call for application/interview. Human Resources, Children's Centers, 38349 W. Ten Mile Rd., Farmington Hills. 810-442-3184 or FAX 810-476-1168

PART TIME secretary in Northville office. Able to work flexible hours. Must have computer experience. Call Sue 1-4pm 313-348-6006

PAYROLL AUDITOR
Position open for part-time Payroll Auditor for Taft-Hartley Union Funds. Flexible hrs. Excellent for retirees. Call (810) 855-0337, 9am-5pm.

PAYROLL CLERK NEEDED
Busy Livonia Office Seeks Detail Oriented Person With:
General Office Skills,
Some Computer Knowledge
and Pleasant Personality
CORPORATE PERSONNEL SERVICES
FAX: (313) 953-5926
PHONE: (313) 953-4150
No Fee EOE

Payroll, $18,000
Plymouth firm is seeking an experienced payroll clerk with strong computer & accounting skills. Full-time with benefits. Please send resume to:
Office Manager
P.O. Box 700204
Plymouth, MI 48170

PERMANENT part time office help to work Mon., Tues. & Fri., 8:30am-4:30pm will train right person. 810-547-6765, Old Plank Rd.

PERSONABLE PERSON
Realty property company needs detail oriented person offering motivational & challenging environment. Please send resume to: 7687 Market St. Canton, MI 48187

502 Help Wanted-Clerical Office

PLYMOUTH PART TIME - 2 positions, WordPerfect 5.1 Secretary and Telephone Operator. Approximately 15-20 hours. 313-466-5999

PRIVATE SECRETARY/Bookkeeper. Organized, efficient, self starter. Birmingham retail store 3-5 days a wk. Computer experience. For appt please call 810-506-5857

PROFESSIONAL: enthusiastic, service oriented receptionist for Veterinarian Hospital. Non-smoker. Birmingham. 810-540-3390

PURCHASING AGENT - For small manufacturer. Send resume Attn: V.P. Finance. 2780 Ridgeway Ct. Walled Lake, MI. 48390-1662

REAL OFFICE has opening in fast paced closing department for an experienced person to clear title work & set closings. Call Marie (810) 855-8130

RECEPTIONIST/
GENERAL OFFICE
Experienced on phone & Word Perfect. Catalog mailings. Energetic and detail oriented. Benefits. 401k & profit sharing. Resume: O.M., 31251 Industrial Rd. Livonia, MI 48150 313-425-5423

RECEPTIONIST/ADMINISTRATOR
A great opportunity exists for full time receptionist in Southfield. The ideal candidate will possess great communication skills, some computer skills, & enjoy working in a people oriented business. We offer a tremendous salary, benefits & great growth potential. If you are strongly motivated, then call (810) 540-1459

RECEPTIONIST
A fast paced West Bloomfield real estate office is looking for a reliable, self motivated receptionist. Pleasant phone manner a must. Typing is a plus. Experience preferred, but will train. Call Cindy or Charlotte. (810) 626-8000

RECEPTIONIST
Ann Arbor-based firm has immediate opening for full-time receptionist to answer phones, greet visitors, & perform general clerical duties. Qualified candidates will have good verbal & written communication skills, neat, professional appearance, & pleasant attitude. WordPerfect experience a plus. We offer competitive salary & benefits package. Send resume with cover letter to Human Resources Manager, DCI, 2901 Jewell Hicks, Inc. P.O. Box 2981 Ann Arbor, MI 48106 EOE

RECEPTIONIST/
APPOINTMENT SETTERS
CP Studios is offering part time flexible hours setting appointments & servicing accounts. Must be mature, dependable & have excellent communication skills. Base wage plus commission & bonuses. Please call 800-422-3986 ext 475 EOE

RECEPTIONIST
Are you an experienced, energetic receptionist looking for a great job? Here it is! Mon. - Fri., 9:00 - 5:00 at our busy West Bloomfield Real Estate office. Light typing required & computer experience helpful. Call Joe at (810) 626-6800 ext. 270, or Fax resume Attention Joan: (810) 626-6801

RECEPTIONIST
Busy commercial real estate office needs articulate, experienced person with good communication and wordperfect skills. Send resume only to La Kritz Weber & Co., 25505 W 12 Mile, suite 4300, Southfield, MI. 48034. FAX 810-353-9334

RECEPTIONIST. Busy real estate company seeking energetic person with excellent telephone skills to screen calls and greet visitors. Other duties include light typing, filing, and filing. Salary and benefits competitive. Call (810) 737-3880

RECEPTIONIST/
CALL COORDINATOR
Part time position for Real Estate Office, looking for mature reliable person. Duties include coordinator phone skills, light typing. Ask for D Valle 477-1800

RECEPTIONIST/CLERICAL
Reliable individual, with pleasant phone personality required, to answer phones, handle computer entry typing and filing. Must be good with numbers. Send resume to: Human Resources, P.O. Box 39250, Redford, MI 48239

RECEPTIONIST/
CLERICAL
Required for growing automotive supplier. Candidate must possess exceptional WordPerfect, data input & filing skills. An enthusiastic personality & professional telephone manner is a must. Apply in person between 8am-4pm. E & E Manufacturing, 39111 Industrial Drive Plymouth. (Across from Unisys)

RECEPTIONIST
Experienced, for busy professional office. Please call Dianne at. (313) 425-5200

RECEPTIONIST/FILE CLERK
small law firm in Royal Oak looking for a highly motivated person with working knowledge of WordPerfect 5.1; experience with dictation equipment, excellent filing & telephone skills, and reliable transportation. Previous law office experience a plus. Good salary & benefits. Send resume & salary requirements to Deb Reding, Stark & Gardon, 217 S. Woodward, Suite 202, Royal Oak, MI 48067-2444

RECEPTIONIST for busy Troy office. Experience a must. Send resume to Box #1211
Observer & Eccentric Newspapers 36251 Schoolcraft Rd. Livonia, MI 48150

RECEPTIONIST for Farmington Hills outpatient clinic. Saturdays only. 8:45am-3:15pm, $6/hr Resumes or letters of intent to: Marilyn Alexander, 26106 Orchard Lake Rd., Farmington Hills, MI 48334 EOE

RECEPTIONIST
for Southfield law office. Must be responsible individual with great people skills. Multi-line phone experience preferred. 810-353-8830

RECEPTIONIST
for modern medical office. Full-time. Experienced, mature professionals only. Computer experience. Positive working atmosphere. Many extra benefits. Call Ms. King 810-356-0088

RECEPTIONIST
Full or part-time. Personable individual with great phone skills. Word processing helpful. Congenial atmosphere. Mail resume to: Personnel, c/o Temple Israel, 5725 Walnut Lake Rd., West Bloomfield, MI 48323.

RECEPTIONIST, FULL-TIME
At Paine Webber. General clerical duties. Call Felicia. 810-682-3200

RECEPTIONIST-full time with benefits. Must possess strong phone skills, professional manner, good typing & good knowledge of Word Perfect. Please resume to Norma Sadan, 29805 Grand River Ave., Redford, MI 48240

RECEPTIONIST
GENERAL OFFICE
Growing manufacturing company needs well-organized, personable, professional front office person. Good typing, 10-key & computer skills necessary. Lotus and WordPerfect helpful. Competitive pay. Excellent benefits. Immediate opening. Not temporary. Hopper/Right Mile area.
Just In Time Personnel
313-291-3500
Fax: 313-261-3970

RECEPTIONIST
MATURE INDIVIDUAL WITH CLEAR PLEASANT VOICE
CALL MRS. COLE
810-354-4612

502 Help Wanted-Clerical Office

RECEPTIONIST
Growing HR firm has a full time Receptionist position open. Successful candidate will have a pleasant phone voice/manner and professional appearance. May participate in some clerical duties. Send resume to: Personnel, P. O. Box 3352, Farmington Hills, 48334

RECEPTIONIST
Highly motivated, customer oriented person with excellent communication skills needed for weekend receptionist, 8am-2pm and 2pm to 8pm alternating hours. Apply in person:

PEACHWOOD INN
3500 W South Blvd.
Rochester Hills
Minutes off I-75 and M-59

RECEPTIONIST
Major Novi company is seeking individual with excellent phone personality. Must have experience and some typing skills desired. Opening due to promotion.

Diversified Recruiters
810-344-6700 FAX: 810-344-6704

RECEPTIONIST
needed for Farmington Hills office in Plymouth. Full or Part-time. Call (313) 453-8000

RECEPTIONIST
NEEDED
GREAT OPPORTUNITIES!
• 3 mos experience with multiple lines phones.
• Must be able to type 25 wpm

TODAYS TEMPORARY
(810) 649-4455
EOE

RECEPTIONIST NEEDED for law office with multi line phone system, light clerical duties, experience preferred, good benefits. Call Mike Muller at (810) 645-2440

RECEPTIONIST NEEDED full-time to manage files, greet visitors & assist in processing mortgages. Call 10-2pm for interview 313-425-4520
COLONIAL MORTGAGE

RECEPTIONIST/
OFFICE MANAGER
Our progressive, 25 person industrial design consulting firm is looking for a friendly, articulate person to help make our office run smoothly. Responsibilities will include supporting our design staff, answering the phone, ordering supplies, typing and bookkeeping. Experience with Macintosh and Pagemaker will be very helpful. If you are interested in working with a dynamic firm with great benefits and growth potential, please send resume to:
Sundberg-Ferar, Inc.
27777 Franklin Rd. Suite 1548
Southfield, MI 48034
or FAX to (810)356-8445
Please Note: Our offices will be moving from Southfield to Walled Lake on June 5, 1995.

RECEPTIONIST / OFFICE ASSISTANT
Excellent multi-line phone skills Knowledge/experience in typing and computer input. Professional with at least one office experience. Full time Apply in person at: TransNav Inc. U.S.A. 21428 Carla Dr. Clinton Twp. MI 48036. (810) 954-3600

RECEPTIONIST/
OFFICE ASSISTANT
Beautiful studio seeks mature, full time person to handle varied office responsibilities...including phones, orders, light typing & customer service Must possess excellent organizational & phone skills & a professional image. Hours include evenings & Sats. We offer benefits including medical insurance, 2 cordial environment in a well respected design firm. If you're excellent, love art or send resume with salary requirements to Edward's Wedding Photography 26250 Telegraph Southfield, MI 48034. 810-948-9600 Fax 810-948-9845

RECEPTIONIST
Outpatient mental health & SA clinic. 28 hours per week. Send resume to: Jon Whitbeck, Psychiatric Clinic 19855 W. Outer Dr. Su. 204W Detroit, MI. 48124

RECEPTIONIST
Part time for summer
Call Donna at (810) 852-5200

RECEPTIONIST Part-time receptionist wanted for Bloomfield Hills real estate office. Call Joan Downing at (810) 646-5000

RECEPTIONIST/SECRETARIAL
Successful Real estate office in Livonia seeking a professional person. Basic clerical & phone etiquette skills required. Previous office experience a plus. Weekends & some evenings required. Please contact Anne Norris at Century 21 Row. 313-464-7111

RECEPTIONIST: SECRETARY
For commercial real estate firm. Experience preferred, knowledge of W.P. 6.0 & Windows 6.0, excellent phone etiquette. Salary commensurate with skills. Send resume to Office Mgr., PO Box 251232 W. Bloomfield, MI 48325-1232

RECEPTIONIST to $7.00 hr. Good phone manners and communication skills. Benefits. Lee Post EMPLOYMENT CENTER AGENCY (810) 569-1636

RECEPTIONIST

We are seeking to hire a full-time permanent receptionist for our corporate office in Warren. Strong candidates will have typing skills, a pleasant phone voice and friendly personality. This highly professional organization offers an excellent starting salary and comprehensive benefit package. please send your resume and salary history to:

ATTN: GWRS
DETROIT TESTING LABORATORY
P.O. BOX 966
WARREN, MI. 48090-0869
E.O.E.
Drug Testing

RECEPTIONIST
With computer experience. Must like people & have good communication skills. Excellent opportunity. Ask for Sheila: (810)443-2400 or fax resume to: (810)-552-8228

RECEPTIONIST
with pleasant experienced phone voice for small office in Brighton. Some typing. Mon.-Fri., 9-5. Job share possible. Excellent for retiree. Ask for Sheila: 810-373-2650

RECEPTIONIST WITH
SECRETARIAL DUTIES
Up front person for prestigious 12 Mile & Telegraph firm. Stable of the art switchboard, computer, copier, professional atmosphere. Experience, enthusiasm, and professional appearance required. High salary reflects the top calibre people we are seeking. Send resume to Receptionist, P.O. Box 3098, Southfield, MI 48037-3098

RECEPTIONIST, $18,000
Use your front desk charm and telephone talent. This is a choice position offering great benefits and growth potential. Computer and word processing needed. Call (313)-464-0900
Smiths & Personnel Services

RECEPTION/SECRETARY
Full-time for Troy insurance & investment company. Light typing & coordinator/receptionist. $6.67 per hr. Call (810) 649-7474

SALES COORDINATOR
$30,000
Automotive supplier seeks rep firm offers a choice opportunity. Experience and good computer skills needed. Call Bernice, 313-464-0909. Snelling Personnel Services.

SECRETARY/BOOKKEEPER
Busy Troy realty needs extra sharp efficient coordinator. The more skills, the better.
ERA America Realty (810) 680-1500

502 Help Wanted-Clerical Office

SALES SECRETARY
Full time position available. Good typing, writing & organizational skills required. Up to $30,000 per yr. Apply at: 9125 Telegraph Rd., Redford Mon.-Fri. 10-4pm. Ask for Mrs. B.

SECRETARIAL - Immediate position available for upbeat person. Pleasant phone manner and good typing skills required. Hours 9-5 Sat. 10-2 Sun. Starting hours may vary through the Summer. Call Kathy for an interview at. 810-476-5600

SECRETARY/ASSISTANT
for synagogue school in Bloomfield. Energetic person with good people skills. Computer literate with Word Perfect 5.1 or higher database and graphic capabilities. Varied duties. some evenings. References 810-661-0040

SECRETARY
Choice career move with suburban automotive supplier. Your experience will be welcomed. Excellent salary & term positions. $9-$13/hr. Windows Word Perfect. 810-649-7562
UNIFORCE SERVICES

SECRETARY
COMPUTER WHIZ
$25,000
Automotive manufacturers rep firm offers a challenging position for a Secretary with extensive software skills. Lotus, windows, power points a plus. Hurry! Call Bernice (313-464-0909
Snelling Personnel Services

SECRETARY/DATA ENTRY - Self starter, experienced with computer typing & filing. Full time. Mon., Fri. Excellent benefits. Apply at: Dental Center. 5050 Schaefter Rd. Dearborn, between 8am. 12 noon 313-582-8150 EOE

SECRETARY
Downtown Detroit financial services corporation has a secretarial position available. Candidates should be self-motivated, organized and detail-oriented with accurate typing skills (50 WPM preferred). This position requires previous word processing experience (WordPerfect 5.1 & Lotus) and a highly professional demeanor. Position competitive and includes benefit package. Those interested send resume and salary requirements to:
Secretary
P. O. Box 2660
Detroit, MI 48231
Equal Opportunity Employer

SECRETARY
Entry level secretarial opportunity with Rochester pharmaceutical firm. Must be proficient with WordPerfect and Lotus. Excellent opportunity. Call Personnel at 810-852-1889 or call 810-988-0287

SECRETARY
Executive Secretary needed in commercial real estate firm. Requires proficiency in WordPerfect and Lotus 2-3 years. Excellent ability and people communication skills. Benefits include 401(k) plan, vacation in the first year, medical, dental and life insurance. Send salary history and resume to:
S. Lee
P. O. Box 267
Southfield, MI 48037

SECRETARY
Expanding landscaping and nursery company looking for concerned, organized person with organizational and computer skills to coordinate employee relations and office responsibilities. Pay comparable to abilities. Apply at:
Apple Landscaping & Nursery
26350 Grand River Redford
(313) 535-8066

SECRETARY: experienced, part/full time, computer, dictaphone, customer service & telephone skills a must. Southfield area. Medical terminology a plus. Southfield area. 810-352-0220

SECRETARY
for service company. People person, computer friendly, good attitude & phone skills. Livonia (810) 477-4010

SECRETARY
FRONT DESK
Looking for experienced person to provide clerical support to busy work team. Must have excellent organizational skills, past experience with multi-line phone system. Be able to type 50wpm, word processing skills, WordPerfect 5.0 a plus. Must have at least 1 yr of prior related experience w/references. Call Ms. Lemieux at 810-262-9500

SECRETARY-Full time, immediate opening with stable industrial products company. Must be a self starting team player, able to manage multiple tasks and assignments. Minimum 3 years secretarial experience required. Must have working knowledge of PC (IBM compatible) word processing (WordPerfect 6.0 or similar) and spreadsheets (Lotus or similar) Pay commensurate with experience. Excellent benefits. Location accessible to major expressways. Please send resume with salary requirements in confidence to: Box #1246 Observer & Eccentric Newspapers 36251 Schoolcraft Rd. Livonia, MI 48150 An Equal Opportunity Employer

SECRETARY
Heavy typing 55 words per minute, WordPerfect preferred, answering phones & various other duties for construction company. Send resume to: DeWitt Concrete & Asphalt, 3861 Childs Lake Rd., Milford, MI. 48381 810-684-2500

SECRETARY
HUMAN RESOURCES
$22,000
Interesting variety in the Personnel Department. General secretarial responsibilities. Assist with benefits administration payroll. Hurry! Call 313-464-0909
Snelling Personnel Services

SECRETARY
LARGE SUBURBAN law firm seeking secretary, 3-5 years experience. Excellent benefits. Send resume to: P.O. Box 3040, Farmington Hills, MI. 48333-3040.

SECRETARY
Our busy Farmington Hills service organization seeks a full-time secretary. The right candidate enjoys a fast paced, high energy environment can function as Director's right arm, and perform secretarial duties. Candidate should possess excellent organizational, typing, word processing and computer skills. Previous public relations exposure is a definite plus. We offer a beautiful working environment and benefits program. Send resume with salary requirements to:
Secretary/HR
P.O. Box 9072
Farmington Hills, MI 48333-9072
An Equal Opportunity Employer

SECRETARY (Part-time)
Alexsis Inc., a leader in the risk management industry, has an immediate opening for a part-time Secretarial position. Responsibilities include typing correspondence and reports; answering telephones; maintaining filing system; and operating fax machine. Requirements include six (6) months to one (1) year general office and/or secretarial experience; excellent typing skills; basic PC skills preferred; good communication and organizational skills.

Interested parties should send cover letter, resume, and salary requirements to:

Alexsis Inc.
ATTN: HP-SC
17197 Laurel Park Dr. Ste. 434
Livonia, MI 48152
Fax: (313) 953-4500
EOE

502 Help Wanted-Clerical Office

SECRETARY - Part-time
We are seeking a part-time secretary with general clerical skills to work in our fast-paced office. Must possess excellent typing (65wpm+), letter composition and organizational skills. A high level of integrity and professionalism is required. Flexible schedule of 20 hours per week. Please send or fax resume and salary history to:
Kathryn J. Morris
AMURCON CORPORATION
26555 Evergreen, #1300
Southfield, MI 48076

SECRETARY/RECEPTIONIST
Out-patient substance abuse clinic. Hours: 1-8 PM, Mon-Fri. Good typing and computer skills needed. Royal Oak area. Contact Kathy (810) 543-1090

SECRETARY/RECEPTIONIST
W. Bloomfield Rehab Clinic. Must have excellent typing, general office & PC skills. Call (810) 855-9450

SECRETARY/RECEPTIONIST
Full or part-time. Must be computer literate with Word Processing. Must know Windows. Send resume & salary requirements to: Planning Perspectives, Inc. 1035 S. Adams, Birmingham, MI. 48009

SECRETARY/
RECEPTIONIST
Birmingham based non-smoking engineering firm has an immediate opening for a candidate with strong typing, Word Processing & telephone skills. Must be able to handle multiple tasks & computerized invoicing, records management & machine transcribing. Previous secretarial experience desirable but not mandatory. Excellent benefit package. Fax resume & salary requirements to: 810-645-1590

SECRETARY/RECEPTIONIST
Farmington Hills CPA firm computer experience required including strong word perfect skills, full or part time. Attractive compensation package. Call Mr. Grant (810) 626-3252

SECRETARY - TROY AREA
For corporate office reporting to company directors. Sales/marketing and/or Engineering background desirable. Automotive related experience preferred. Must be computer literate. Immediate opening. Fax resume to 313-291-3970 or call 313-641-3522
Just In Time Personnel

SECRETARY
Troy executive search firm seeks secretary with excellent word processing skills and professional image. Windows and Word experience a must! Excellent benefits. Call Ed Scott at 810-244-9444 or Fax resume to 810-244-9447

SECRETARY
Word Processor Specialist with Windows MS WORD WordPerfect 6.0 EXCEL LOTUS
Long term assignments in Downtown Detroit and suburban areas for professional secretary. Must have 2 yrs. the job experience. Type 50-60 wpm. Training for qualified candidates. Call for appointment No Fee EOE
METROSTAFF
Temporary Personnel Services
(810) 569-8700

SECRETARY - $7.50 per hour/part time Good secretarial skills required. Account billing & filing. Work for boss. References required. Call for appointment w/Joe 810-352-4848

SECRETARY/RECEPTIONIST
for full time weekday position with benefits. Must possess strong phone skills, professional manner, data entry experience and insurance claim knowledge. Submit resume to Susan Mattess, 25050 W. Outer Drive, Lincoln Park, MI. 48146

SERVICE COORDINATOR
To schedule cases for busy home care agency in Clarkston. Excellent communication & clerical skills required. (810) 229-5683
FAMILY HOME CARE

STAFF ASSISTANT - responsibilities include Word Processing, filing, report calculation & benefit documents. Experience with MicroSoft Word preferred. Full time with benefits. Respond to Bruce Heatley American Society of Employers 23815 Northwestern Hwy, Southfield MI 48075

SWITCHBOARD/CLERICAL
Immediate opening for a Switchboard/Clerical position: ROLM telephone system. Some switchboard experience helpful. Excellent benefits and working conditions. Non-smoking office. Please ask for Joel Sloan at (810) 355-1000
JOE PANIAN CHEVROLET-GEO
28111 Telegraph
Southfield

SWITCHBOARD OPERATOR/
RECEPTIONIST
Shared office complex seeks dependable receptionist. Light typing, WordPerfect is a plus. $7 an hour plus benefits. Send resume to MCG Investments, Attn Tami, 32401 West 8 Mile, Livonia, MI 48152

TELEMARKETERS
Susan Powter brings her successful wellness program to Detroit. In opening her newest Susan Powter Centers, we are seeking inside telemarketing professionals to help with our extremely busy telephones. Must be enthusiastic, detail oriented & able to handle 8 incoming phone lines. Flexibility a must. Day evenings & weekend hours required. Call Susan 313-522-9396
Equal opportunity employer

TELEPHONE/CLERICAL - Part time 20 hours per week. Afternoon-evening hours. Call 9:30AM-1PM for interview. (810) 473-5692

TYPIST-RECEPTIONIST for friendly Plymouth office. Full/part time & weekend position available. Must know WP 5.1, DOS, have good phone skills. Resume/pay history to Apt 1, Main, Plymouth, MI 48170 or FAX to 313-453-4812. EOE

WANT TO ESCAPE FROM THAT CUBICLE? Detail oriented person, with great people skills, for exclusive Birmingham specialty store. Must leave message/machine 810-335-1082

WORD PROCESSOR/
RECEPTIONIST
needed for busy electronic company. Send resume to 1900 Northfield Dr., Rochester Hills, MI 48309 E.O.E.

WORD PROCESSORS
NEEDED
Multiple openings for temp and permanent positions. If you have any of the following skills, we have a job for you.
WordPerfect Microsoft Word
Excel Lotus
Amipro Harvard Graphics
Call today for an appointment!!
1-800-701-3777
Livonia, Southfield
Auburn Hills, Taylor
SNELLING
Personnel Services
WORD
PROCESSORS
To $12/hour to start. We train on all programs.
ARBOR TEMPS 459-1166

504 Help Wanted-Dental

ASSISTANT needed for fast paced Livonia dental office, experience necessary, good salary & benefits, call Chris (313) 427-2222

DENTAL ASSISTANT & Recall Person for fast-paced office. Salary negotiable. Experienced only need apply.

DENTAL ASSISTANT
Needed for busy modern general practice. Experience in Four handed dentistry. Part time possibly full time with fringe benefits available. Call Nita. 810-545-5777

DENTAL ASSISTANT
Requested. full time for professional, progressive, Warren office. Applicant must be a team player. Great working conditions & benefits. Call today, ask for Lynn. 810-751-2902

DENTAL ASSISTANT
Modern west side office looking for part time chairside for afternoons & evenings 4 days/week. Must have x-ray certification & hepatitvax. Please call 313-421-5212

DENTAL ASSISTANT, experienced part time, Orthodontic assistant needed for Thurs. 2-9pm, & every other Sat. 8am-2pm. We are a progressive group practice located in Westland. Please call for an interview. Call & ask for Jan. (313) 722-5130

DENTAL ASSISTANTS
Openings for general dental office in Westland. Flexible hours, full & part time with benefits. Great staff. Call Linda at 313-728-5600

DENTAL ASSISTANT Tired of -100% of chairside assisting? Want to expand your field of experience to include lab work? This full time position offers excellent benefits including annual bonus, quarterly uniform allowance, medical & dental coverage. NO Saturday hours at this innovative & team oriented office in Canton! 313-453-0940

DENTAL ASSISTANT
Full time position needed. Good hours, great benefits. Experience only need apply (810) 478-2110

DENTAL ASSISTANT
For busy Southwest office.
Call (810) 355-9805

DENTAL ASSISTANT - Full-time Dynamic individual to join our exceptional dental team in Bloomfield Hills Mon. Thurs No eves. Excellent pay & benefits. (810) 852-6420

DENTAL ASSISTANT
Full-time for progressive dental office in Livonia. Experience necessary. Salary commensurate with ability 313-525-1200

DENTAL ASSISTANT
We were looking for an experienced, pleasant, & motivated individual for a full time position in our Southfield office. We are offering excellent salary & benefits in a pleasant working environment.
Call (810) 352-5440

DENTAL ASSISTANT
With Experience & X Ray certification for Endodontic Office. Resumes needed.

DENTAL ASSISTANT
Specialty practice. Full time position beginning July experienced CDA, RDA. Salary commensurate with experience (810) 855-6655

DENTAL ASSISTANT
Part time position available in W. Dearborn. Must be experienced. 3-4 hr/wkend dentistry. 313-565-1311

DENTAL BUSINESS ASSISTANT
Experienced, bespoke person, detail oriented, team worker for busy Livonia office. Flexible hrs. Willing to assist in a pinch. (313) 425-7510

DENTAL HYGIENIST
Needed part time for friendly Northville office. Hours negotiable 810-349-3660

DENTAL HYGIENIST
Needed part time for friendly Northville office Hours negotiable 810-349-3660

DENTAL HYGIENIST
Quality hygienist seeks Hygienist with pleasing personality for 2½ days per week. Salary commensurate with experience. Call (810) 348-8181

DENTAL HYGIENIST
General dentistry facility in Canton, Westland area. Part time, flexible hours. Call Kathy 313-728-5600

DENTAL HYGIENIST
for Mondays in downtown Birmingham. Long established pleasant, relaxed office. (810) 647-1025

DENTAL HYGIENIST High quality periodontal practice is looking for a bright, caring experienced hygienist to join its staff full or part time. Salary can be over $50,000 annually, plus benefits. Call (810) 357-3213

DENTAL HYGIENIST
We're looking for a friendly outgoing motivated, team oriented individual with patient skills to help our practice grow. Hours Tues. 8am-5pm, other day possible (810) 549-2868

DENTAL HYGIENIST - progressive restorative practice in Plymouth needs friendly, motivated, experienced Hygienist. 2-3 days/wk. Excellent salary plus benefits. Perio experience preferred
Call 9am-4pm 313-453-6840

DENTAL HYGIENIST
Part time, Ford Rd./Beech Daly area in Dearborn Heights.
313-278-4700

DENTAL HYGIENIST
Needed for growing practice, full/part time, no Sat. Newburgh & 6 Mile Rd. location. (313) 591-0011

DENTAL HYGIENIST
Full time position in Farmington Hills. No Sats. Please call 810-474-8060

DENTAL HYGIENIST
Cheerful, pleasant, fee for service office in Canton. Looking for Hygienist to join our team. (313) 981-4040

DENTAL HYGIENIST. A future oriented dental hygienist who wishes to participate part time with a directed & committed team, that is dedicated to quality dentistry. (810) 474-5573

DENTAL HYGIENIST
Mon. Tues. Thurs. 9-5:00 ½ day Sat. per month. Benefits. Cherry Hill/Middlebelt area. (313) 729-1182

DENTAL HYGIENIST - part time needed for busy canton office. If you like delivering your skills in a traditional office setting, give us a call. Pleasant personality required. Call Theresa to schedule an interview at (313) 459-1950.

DENTAL HYGIENIST - Full or part time. Progressive Livonia office seeks caring, dependable hygienist. Flexible hrs, benefits. 313-427-7555

DENTAL HYGIENIST
Full/part time. Excellent salary & benefits. Friendly Livonia office. (313) 591-3636

DENTAL HYGIENIST
Part-time/full-time position available in Dearborn. Call 313-425-1810

DENTAL RECEPTIONIST
Full time position in Livonia dental office. Dental experience necessary. Call Chris at 313.427.2222

SECRETARY
If you're looking for an excellent position with great benefits, this Western suburban has an opening for a secretary. Dental experience necessary. Computer experience preferred. Call Chris at 313.427.2222

DENTAL RECEPTIONIST
Needed for progressive dental office in Livonia. Flexible hours. Experience preferred. Salary commensurate with ability. (313) 525-1200

DENTAL RECEPTIONIST
Looking for a warm, caring, fast learning, career oriented Periodontist. Our family dental practice in Livonia offers great hrs, good benefits, & real appreciation of your work. Experience required. 313-464-7770

DENTAL RECEPTIONIST
Do you enjoy work? Believe in yourself? Have an outgoing personality, cheerful smile, feel you can coordinate reception & schedule area in group practice? We want you! Full-time. Excellent pay & benefits. Great working conditions in Livonia. (313) 591-3636

DENTAL RECEPTIONIST
25 hours per week for pleasant Sterling Hts office. Typing, filing & accuracy required. (810) 254-4100

DENTAL SOFTWARE CORP
looking for enthusiastic individual to fill position in support group. Dental computer experience required. Please send resume to: Box #1188 Observer & Eccentric Newspapers 36251 Schoolcraft Rd. Livonia, MI 48150

DENTAL/SURGICAL ASSISTANT
Needed for busy oral surgery practice. Good wage & benefit package offered. Send resume to Adminis. trator, MOMS, 1550 Packard Rd. Ypsilanti, MI 48197

DENTAL TECHNICIAN - Experienced Cast/Partial for high quality lab. Great salary & benefits. All inquiries confidential. Call 810-855-5533

DENTAL TECHNICIANS
Professional dental studio in Westland is seeking ambitious, artistic & talented people in all departments. Call (313) 595-7900

HYGIENIST
Part time position available in our growing Rochester Hills family dental practice.
(810) 852-3130

HYGIENIST requested, full time, for professional progressive Warren office. Applicants must be a team player. Great working conditions & benefits. Call us today!
810-751-2902

HYGIENIST To sub in progressive Birmingham office Call Maryann (810) 642-1000

MAKE A CAREER MOVE.
DENTAL RECEPTIONIST
We're looking for a multi-task oriented, self-motivated team player with outstanding patient relation skills to help our Livonia office grow. If you are enthusiastic about challenges and welcome growth opportunities, this position is for you. You'll work in a modern office with a great staff. Competitive wages, medical insurance, profit sharing plan. Dental experience not required, we will train. Call Jan: 313-261-7802

ORTHODONTIC RECEPTIONIST
Opening for an outgoing person at busy Livonia office scheduling appointments, answering telephones, along with other clerical duties.
(810) 471-1555

ORTHODONTICS
PUBLIC RELATIONS
COORDINATOR
Full time outgoing person to help promote our healthy orthodontic practice. Responsibilities include scheduling appointments and phones, scheduling appointments and other clerical duties.
(810) 471-1555

RECEPTIONIST
Full time position in Livonia dental office. Dental experience preferred Call Chris at 313.427.2222

RECEPTIONIST
for Mondays in downtown Birmingham. Long established pleasant, relaxed office.
(810) 647-1025

RECEPTIONIST
Full time position in Livonia dental office. Dental experience preferred Call Chris at 313.427.2222

SECRETARY
If you're looking for an excellent position with great benefits, this Western suburban has an opening for a secretary. Dental experience necessary. Computer experience preferred. Call Chris at 313.427.2222

506 Help Wanted-Medical

A.S.A.P. MEDICAL ASSISTANT
LIVONIA / NOVI AREA
Busy Medical office searching for patient oriented person. Health insurance, pension plan & 5 weeks salary $9/hour and higher depending on experience and personality
Call (810) 478-1024

ATTENTION
HHC AIDES
RN Community is looking for caring, responsible, flexible people for a variety of physicians.
Call Jackie 313-455-1061

MEDICAL BILLER/
OFFICE MANAGER
Experienced only for Livonia internist office Send resume to 11455 Ashley Ridge Drive, W. Bloomfield, MI 48233

CAREGIVERS
New agency seeking loving, qualified caregivers. Please call Judy at 313-520-1018

CERTIFIED NURSE AIDES
Certified and/or experienced Excellent pay & benefits
FAMILY HOME CARE
313-455-5683

CHARGE ENTRY POSITION
Part time for Livonia medical practice. Knowledge of Questmed & insurance helpful.
313-953-7244

C.N.

506 Help Wanted-Medical

MEDICAL BILLER
Busy Southfield cardiology group. Good wages & benefits. Computer Marvelan
810 552 8650

MEDICAL BILLER. Experienced. Full-time position available. OB/GYN experience preferred. Royal Oak/Troy area. Call for an interview. (810) 652-5720

MEDICAL BILLER, experienced, full time to join team at busy clinic near I-75 and M-59. Non-smoking, employer-contributed comprehensive benefits. Call Janet at 810-349-1821 ext. 27

MEDICAL BILLERS-BC/BS
FULL TIME EXPERIENCED
Fast growing medical supply company specializing in diabetes needs Medical Billers. Send resume to:
PATIENT CARE SERVICES
ATT: FARMINGTON RD
VIVONA MI 48150

MEDICAL OFFICE
• BILLERS
• RECEPTIONISTS
• MEDICAL ASSISTANTS
• PHLEBOTOMISTS
Do you know what your market value is? We have immediate openings for candidates with 2 years medical office experience. Unrivaled salary and benefits, various locations.
Call Michelle (810) 352-7800
Human Resources 2983 Middlebelt Farmington Hills, MI 48334

MEDICAL PERSONNEL
• RN/LPN/MA
• Medical Assistant
• Phlebotomist
Call Michelle 810-644-7170 or send resume to: P.O. Box 914 Utica, MI 48099

MEDICAL PODIATRY
Part time Receptionist
1 Mi. E. Lavan area
313 591 7620

MEDICAL RECEPTIONIST
Experienced only
Full or part time
Call (313) 479-1430

MEDICAL RECEPTIONIST
BILLER
Experienced for busy dermatology practice in Downtown Detroit. Full time type 50 wpm. Please call 8 - 3 (313) 962 9156

MEDICAL RECEPTIONIST full-time for busy physician's office. Experience preferred but will train. Send resume to Box #1204 Observer & Eccentric Newspapers 3625 Schoolcraft Rd Livonia, MI 48150

MEDICAL RECEPTIONIST
Are you a hard working, highly motivated, professional, results oriented? If so, we need your expertise for a growing medical practice in Redford. Excellent phone skills and typing, 40 wpm a must. Some Saturdays & evening rqd. Experience preferred but will train interested & warming. Salary, comprehensive benefits package. Send resume attn: Shirley or fax to (313) 937-9630 or (313) 937-1790

MEDICAL RECEPTIONIST
Busy Orthopedic office, full time or part time experience preferred.
(313) 591-2220

MEDICAL RECEPTIONIST
Full time for Farmington Hills office. Call Mary Hospodar at
(810) 553-4646

MEDICAL RECEPTIONIST
Full time for ambitious, energetic, self-starter. 5 hour day.
(313) 369-3077

MEDICAL RECEPTIONIST
Good telephone skills required for various locations. 5 hour to start 40 hours in 4 days. Call
(313) 727-3031

MEDICAL RECEPTIONIST
Needed for busy internist office in Northville. Full or part time. Experience required. Call Sue at
810-348-2870

MEDICAL RECEPTIONIST
Ophthalmology or Medic. computer experience preferred. Royal Oak/Troy area.
810-488-1957

MEDICAL RECEPTIONIST
NOVI AREA
Full time multi-specialist needed for busy practice in Novi. High level of competence, pleasant personality & good communication skills a must. Good benefit package. Will train receptionist with 2 years Medical experience. Unrivaled salary & benefits. Various locations.
Call Michelle (810) 352-7800
Human Resources 2983 Middlebelt Farmington Hills, MI 48334

MEDICAL TRANSCRIPTIONIST
Full time position available. Experience in orthopedics a plus. We offer competitive salary & benefits. Send resume or call for application. Attention: Human Resources
Rochester Knee & Sports Medicine 1000 Rochester Hills, MI 48307
(810) 853-2303

NURSE AIDES

Growing home care agency is seeking qualified experienced personnel for private duty cases throughout Livonia & Westland. Call 8 days & hours. Call between 10am-4pm Monday-Friday

NURSING UNLIMITED

810-540-2360

NURSE AIDES
Home care/hospitals, full time, part time, live-in. Experienced, dependable, located in Redford area. Excellent phone skills and typing. Weekend shifts available. Hours a plus. Some Saturdays & evening rqd. Experience preferred but will train interested & warming. Salary, comprehensive benefits package. Send resume attn: Shirley or fax to (313) 937-9630 or (313) 937-1790

MEDICAL RECEPTIONIST to busy orthopedic office. Must be well experienced in computer data entry and scheduling. Must be familiar with all insurance companies especially Medicare. Min. 40 hours/week. Competitive salary & benefits. Call Janet at 810-349-1821

MEDICAL RECEPTIONIST
Full time to join team at busy clinic near I-275 and M-14. Non-smoking, employer-contributed comprehensive benefits. Call Janet at 810-349-1821 ext. 27

MEDICAL BILLERS-BC/BS
FULL TIME EXPERIENCED
Fast growing medical supply company specializing in diabetes needs Medical Billers. Send resume to:
PATIENT CARE SERVICES
ATT: FARMINGTON RD
VIVONA MI 48150

MEDICAL OFFICE
• BILLERS
• RECEPTIONISTS
• MEDICAL ASSISTANTS
• PHLEBOTOMISTS
Do you know what your market value is? We have immediate openings for candidates with 2 years medical office experience. Unrivaled salary and benefits, various locations.
Call Michelle (810) 352-7800
Human Resources 2983 Middlebelt Farmington Hills, MI 48334

MEDICAL TRANSCRIPTIONIST
Full time position available. Experience in orthopedics a plus. We offer competitive salary & benefits. Send resume or call for application. Attention: Human Resources
Rochester Knee & Sports Medicine 1000 Rochester Hills, MI 48307
(810) 853-2303

St. Joseph Mercy Hospital

PHARMACIST for private Oncology Medical practice in Southfield/Detroit area. Full time, benefits, competitive salary. Please call (313) 557-6662

MEDICAL THERAPIST DIRECTOR
Progressive Rehab facility in Livonia has an excellent opportunity for a committed team player to head patients 1 & 2 shift. Must be RN/PT Garden City clinic. Opportunity of a lifetime. Excellent salary, benefits, 401K & profit sharing package. Call Cathy or Penny (313) 422-4000
Craig Nash 810-474-3540

RADIOLOGICAL TECHNOLOGIST
Part-time position for every day coverage including occasional Sat for Livonia doctor's office. Primary care. (313) 421-2540

RNs and LPNs
PEDIATRIC NURSES
NEEDED STAT!!!
Pediatric Nursing Staff, Inc. has shifts with visiting care a division of Hurley Medical Center, a teaching affiliate of The University of Michigan Medical Center. Flexible part time positions available in Genesee, Lapeer, Oakland & Wayne counties. Work as many or as few hours as you like. No minimum number of hours required. Full time, part time & per diem shifts available. Good work ethics required. Call us at (810) 681-5214

BAKING HELP
wanted for Bagel Shop in Canton. Full or part time hours.
Please call (313) 416-3371

BANQUET SWING COOK
Full Time Position
Country Club Farms
6873 Orchard Lake Rd.
(313) 626-0105

• BAR STAFF
• WAIT STAFF
• HOSTESS
• SALAD PERSON
• KITCHEN HELP
• BUS PERSON
Apply in person Mon-Fri 2-4pm
40347 ANN ARBOR RD
PLYMOUTH

THE MOVEABLE FEAST
Catering sales manager, day prep cook, day & night line cooks. Experience a plus. 326 W. Huron, Ann Arbor or call John (313) 663-3278

THE RITZ CARLTON DEARBORN
Has an excellent career opportunity for:
• Cooks
• Dishwashers
• Utility
Please apply in person: 300 Town Center Dr. Suite 1500 Fairlane Plaza Dearborn Equal Opportunity Employer

DISHWASHER & WAIT STAFF
Part time for senior retirement community in Farmington Hills in person. Grand River Village, 26350 Grand River.

DOOR PEOPLE, BARTENDERS & WAITSTAFF
Weekend area
After 7:30pm (313) 729-8040

DRIVERS
for busy pizza store. Earn up to $8/hr. Must be dependable
22040 10 Mile/Lahser 810-350-8290

EIGHT MILE & HAGGERTY
BIG BOY
Hiring for all positions, will train. Flexible hours. Apply in person: 20800 Haggerty Rd., Novi, ask for ken.

508 Food/Beverage Restaurant

Absolutely great opportunities in growing organization!
220
BEVERLY HILLS
GRILL
& STREETSIDE
SEAFOOD
We have 25 positions ranging from $6/ hr to $35,000 yr. at all areas of the restaurants. We offer health & life insurance full & part time growth potential and we treat our staff with respect! Apply 2-3 Pierce or 220 Merrill in downtown Birmingham or (313)-642-2220
Road in Beverly Hills

ACCEPTING APPLICATIONS FOR
Full & part time. All Positions. Call between 2-4pm for information
(313) 420-0144

ACCEPTING APPLICATIONS
For Waitstaff & host people. Full or part time. Apply at: 34733 Ryan Rd. Westland.

APPLICATIONS BEING accepted for part time day/evening banquet cook $12-$15 per hour Farmington Hills area. (313) 477-8050

ASSISTANT MANAGERS
Ram's Horn now hiring due to upcoming openings. Seeking experienced, valuable Managers for Livonia, Ann Arbor & Farmington Hills.
(810) 855-8882

BAKING HELP
wanted for Bagel Shop in Canton
Full or part time
Please call (313) 416-3371

BANQUET SWING COOK
Full Time Position
Country Club Farms
6873 Orchard Lake Rd. or 6 mile & Newburgh
(313) 728-0105

DENNYS IS NOW HIRING for the new location in Livonia. Apply for our new Baskin Robbins Display. We also need cooks & buffet & host positions. Apply in person: 29681 Lasagrain, Southfield, EOE.

DISHWASHER
Apply in person. Farwell & Friends, 6261 N. Wayne Rd. Westland
(313) 421-6990

DISHWASHERS & WAITSTAFF
Wanted
Hagerstown's Restaurant, Mays
No phone calls

DISHWASHER'S
Apply in person: 25241 Grand River, at Wooly Bully's, 20415 Seven Mi. W. (W. of Inkster) Redford area. MI.

DISHWASHER & WAIT STAFF
Part time for senior retirement community in Farmington Hills in person. Grand River Village, 26350 Grand River.

DOOR PEOPLE, BARTENDERS & WAITSTAFF
Weekend area
After 7:30pm (313) 729-8040

DRIVERS
for busy pizza store. Earn up to $8/hr. Must be dependable
22040 10 Mile/Lahser 810-350-8290

EIGHT MILE & HAGGERTY
BIG BOY
Hiring for all positions, will train. Flexible hours. Apply in person: 20800 Haggerty Rd., Novi, ask for ken.

508 Food/Beverage Restaurant

EXCELLENT Professional CHEF for Bloomfield Hills area for formal dinners, Mon-Wed., 3:30-8:30pm. Some light housework & errands own car. Paid vacation.
Leave message, (810) 746-4053

Expanding
BURGER KING
FRANCHISE
Looking for 4 managers. Canton/Westland locations
•Great pay & monthly bonuses
•Health and life insurance
•Advancement
•Vacation pay after 6 months.
Energetic, friendly people need only apply.
Must have fast food & management experience
Call today for interview!
(313) 416-8480

GRADY'S
AMERICAN GRILL
Corner of I-96 & Novi Rd. across from the Novi Expo Center is now hiring Servers, Hosts & Cooks. Flexible hrs, excellent benefits, vacations, health insurance, tuition assistance 2-4 yrs. apply in person Mon-Fri 2-4pm

GRILL COOK needed with experience Mon., thru Fri., days only. Master Rd. & Hix Rd. Call for interview. (810) 473-3440

HEAD COOK/COOK
For well established residential facility of 100. Responsible for menus, ordering, supervising. 40 days & alternate weekends. 30-40 hours/week. Call Mrs. Hamilton, Aged at Our Lady of Providence Center in Northville. (810) 348-3400

HOLIDAY INN SOUTHFIELD - now hiring part time & full time banquet & DJ position. Part time to full time cashier position. Apply in person at 26555 Telegraph Rd. Ask for Bob for interview.

HOST & CARRYOUT CASHIER
Mary The Attic Restaurant, 6700 Rochester Rd., Troy.

KITCHEN HELP - Line cooks, prep cooks, night crew leader. Apply at Phil Mitchell Inn, 30 Mile & Romeo on Van Dyke. No experience necessary. Apply after 3pm. Ask for Phil. 30230 Van Dyke, N. Woodward, Royal Oak.

KITCHEN STAFF
Executive Health Club is hiring experienced Cooks, Dishwashers and part time positions available. Full and part time positions available. Please call Cyndi Faulkner at 313-336-4400

LAKEPOINTE YACHT CLUB
GRILL COOK position, experienced, full time, days & nights, good pay.
(313) 981-1665

LINE PREP & DISH POSITIONS
Good pay, evening shift. Diamond Jim Brady, Novi, East Lake Mall. Apply in person.

506 Help Wanted-Medical

RECEPTIONIST
We'll Miss You Linda!!!
Linda is our receptionist and she's leaving. We're looking for someone to take Linda's place. Her friendly smile will be missed by all our guests. She has flawless English skills and can handle our busy phone system with ease and she always remembers your name. If you think you can fill Linda's shoes and would like to join our fast paced, growing corporation, come in and fill out an application. Position available Mon-Fri 9am-3pm.
PEACHWOOD INN
3500 W. South Blvd
Rochester Hills
Minutes off I-75 and M-59

RECEPTIONIST
We'll Miss You Linda!!!
Linda is our receptionist and she's leaving. We're looking for someone to take Linda's place. Her friendly smile will be missed by all our guests. She has flawless English skills and can handle our busy phone system with ease and she always remembers your name. If you think you can fill Linda's shoes and would like to join our fast paced, growing corporation, come in and fill out an application. Position available Mon-Fri 9am-3pm.
PEACHWOOD INN
3500 W. South Blvd
Rochester Hills
Minutes off I-75 and M-59

REGISTERED NURSES
Full & part time positions, variety of schedules available for ambulatory dialysis unit. Must have current RN candidate please send resume to:
Human Resources Department
5250 Schaefer Dearborn, MI 48126
All Replies Confidential

REGISTERED X RAY TECH
for Livonia office. Mon-Fri 8-5 plus 2 evenings per week.
Call (313) 464-9200

RN
Busy OB/GYN office needs R.N. for phone nursing. Must have current & recent experience. Full time. Birmingham
(810) 647-9368

RN, OR LPN
Immediate openings Afternoons full or part time. Apply in person: Franklin Manor Convalescent Ctr. 29800 Northwestern Rd. Southfield (behind Hudsons)

RN or LPN

PART-TIME PM's
Competitive salary & benefits
Apply: Wayne Manor Nursing & Rehab Care Center 3697 S. Wayne Rd. Five Mile Livonia, MI 48152
Sandra Nutting (313) 464-0600

RN
Part time nurse 3 days a week including occasional Sat for Livonia doctor's office. Primary care. (313) 421-2540

RNs and LPNs
PEDIATRIC NURSES
NEEDED STAT!!!
Pediatric Nursing Staff, Inc. has shifts with visiting care a division of Hurley Medical Center, a teaching affiliate of The University of Michigan Medical Center. Flexible part time positions available in Genesee, Lapeer, Oakland & Wayne counties. Work as many or as few hours as you like. No minimum number of hours required. Full time, part time & per diem shifts available. Good work ethics required. Call us at (810) 681-5214

RN/LPN/MA
Part time position for Farmington Hills office. Send resume to:
Box #1193
Observer & Eccentric Newspapers
36251 Schoolcraft Rd
Livonia, MI 48150

RN/LPN'S WE NEED YOU!
LPN's earn up to $20/hour
RN's earn up to $40/hour
Home Care Staff Relief
7 DAYS / HOME CARE
(810) 626-6877 (810) 752-2128
(313) 591-2999

SECRETARY RECEPTIONIST
Immediate opening for Secretary Receptionist in busy counseling office & dispensary. Must know Mon-Fri with benefits. Medical billing experience helpful. Word processing training/experience preferred. Good people skills essential. Good position for detailed oriented person. For interview call (313) 591-2999
Equal Opportunity Employer

STAR MANOR of Northville needs full time RN days, part time RN for 3-11 shift, part time LPN for 3-11 shift or experienced aide will train, days & nights. Apply in person 7 days a week, 9am-5pm. 41731 Five Mile Livonia, MI 48150

WAITSTAFF & BUS PERSON
Full & Part Time Days & Night. Apply at 36685 Plymouth Rd Livonia

WAITSTAFF, COOKS, Hostpersons. & Dishwashers. Apply in person Parkland Inn, 31 Parkland Plaza & Outer Drive. (313) 561-4677

WAIT STAFF
Experienced for busy restaurant, day & night shifts. The Alibi, 6700 Rochester Rd., Troy.

WAITSTAFF
Full & part time. Apply in person THE BOX BAR & GRILL 777 W. Ann Arbor Tr., Plymouth.

WAIT STAFF & HOSTESS
Pollo is open & business is great! Apply in person at Pollo Rally's, 43339 Seven Mile, Northville, MI.

WAITSTAFF
Part or full time days & Nights available. Collonade experience a plus. Apply: Fairlane Manor 21400 Michigan Ave. Dearborn

WAITSTAFF - PART-TIME
Mornings 8a-2p. Apply in person for retirement apartment. No experience necessary. Call Tim 7-3p (313) 729-2828
An Equal Opportunity Employer

WAIT STAFF
Private golf club in Novi recently opened, now accepting applications for experienced Wait Staff. Only dedicated & disciplined individuals need apply. Call 810-669-6551

WAIT STAFF WANTED
Full/part time. For Sunset Apts. Flexible hours & benefits. Novi area. Call (810) 669-5330

510 Help Wanted-Health & Fitness

FITNESS INSTRUCTORS are needed for West Bloomfield Health Club. Knowledge and experience in working with all cardiovascular machines and free weights is required. Flexible hours are available. Call Al at (810) 661-5214

MALE LOCKER ROOM WORKER/ Manager for West Bloomfield Health Club. Weekday, weekend and holiday shifts are available. Good work ethics and reliable transportation are required. Call Al at (810) 661-5214

PHYSICAL THERAPY ASSISTANT
Troy, Michigan
Troy Physical Therapy Associates has an immediate opening for a full time physical therapy assistant. Excellent salary and benefits package. Please call Cyndi Faulkner at 313-336-4400

511 Help Wanted-Professional

AS/400 PROGRAMMER
Excellent opportunity with a growing firm in Livonia. Must have experience on MIS. Professional to develop, modify & maintain applications. Programming complexity will require 3 years experience. Must be familiar with analysis & assess programming requirements. Excellent communication & organization skills necessary for a user-oriented environment. Competitive salary & benefits. No weekends. Complete resume including salary history & requirements to: Human Resources, 315 Eugene, Suite 200, Ann Arbor MI 48104 or fax to (313) 662-0917

CLINICIAN/THERAPIST, immediate position available for MA, MSW or LPC in rehabilitation facility specializing in brain & spine. Send resume to Box #1203 Observer & Eccentric Newspapers 36251 Schoolcraft Livonia, MI 48150

DIPPIN' DOTS
Hiring enthusiastic, dynamic employees of highest quality personality sales. Full or part time. Westland Mall
(313) 326-5487

DISHWASHER
Apply in person. Farwell & Friends, 6261 N. Wayne Rd. Westland
(313) 421-6990

DISHWASHERS & WAITSTAFF
Wanted
Hagerstown's Restaurant, Mays
No phone calls

DISHWASHER'S
Apply in person: 25241 Grand River, at Wooly Bully's, 20415 Seven Mi. W. (W. of Inkster) Redford area. MI.

DISHWASHER & WAIT STAFF
Part time for senior retirement community in Farmington Hills in person. Grand River Village, 26350 Grand River.

DOOR PEOPLE, BARTENDERS & WAITSTAFF
Weekend area
After 7:30pm (313) 729-8040

DRIVERS
for busy pizza store. Earn up to $8/hr. Must be dependable
22040 10 Mile/Lahser 810-350-8290

EIGHT MILE & HAGGERTY
BIG BOY
Hiring for all positions, will train. Flexible hours. Apply in person: 20800 Haggerty Rd., Novi, ask for ken.

EXCELLENT Professional CHEF for Bloomfield Hills area for formal dinners, Mon-Wed., 3:30-8:30pm. Some light housework & errands own car. Paid vacation.
Leave message, (810) 746-4053

Expanding
BURGER KING
FRANCHISE
Looking for 4 managers. Canton/Westland locations
•Great pay & monthly bonuses
•Health and life insurance
•Advancement
•Vacation pay after 6 months.
Energetic, friendly people need only apply.
Must have fast food & management experience
Call today for interview!
(313) 416-8480

GRADY'S
AMERICAN GRILL
Corner of I-96 & Novi Rd. across from the Novi Expo Center is now hiring Servers, Hosts & Cooks. Flexible hrs, excellent benefits, vacations, health insurance, tuition assistance 2-4 yrs. apply in person Mon-Fri 2-4pm

GRILL COOK needed with experience Mon., thru Fri., days only. Master Rd. & Hix Rd. Call for interview. (810) 473-3440

HEAD COOK/COOK
For well established residential facility of 100. Responsible for menus, ordering, supervising. 40 days & alternate weekends. 30-40 hours/week. Call Mrs. Hamilton, Aged at Our Lady of Providence Center in Northville. (810) 348-3400

HOLIDAY INN SOUTHFIELD - now hiring part time & full time banquet & DJ position. Part time to full time cashier position. Apply in person at 26555 Telegraph Rd. Ask for Bob for interview.

HOST & CARRYOUT CASHIER
Mary The Attic Restaurant, 6700 Rochester Rd., Troy.

KITCHEN HELP - Line cooks, prep cooks, night crew leader. Apply at Phil Mitchell Inn, 30 Mile & Romeo on Van Dyke. No experience necessary. Apply after 3pm. Ask for Phil. 30230 Van Dyke, N. Woodward, Royal Oak.

KITCHEN STAFF
Executive Health Club is hiring experienced Cooks, Dishwashers and part time positions available. Full and part time positions available. Please call Cyndi Faulkner at 313-336-4400

LAKEPOINTE YACHT CLUB
GRILL COOK position, experienced, full time, days & nights, good pay.
(313) 981-1665

LINE PREP & DISH POSITIONS
Good pay, evening shift. Diamond Jim Brady, Novi, East Lake Mall. Apply in person.

512 Help Wanted-Sales

ATTENTION
SALES PEOPLE
Believe it or not! a chance to earn $200-$500 cash paid daily in a multi-level sales. Sales experience a must. Company training which will result in immediate income. Daily, monthly bonuses & expense allowance provided. For immediate placement call:
(313) 595-3954

ATTENTION X KMART
SALES EMPLOYEES
Learn about an exciting career in sales with ALL, High commissions, bonuses, benefits, and no layoffs. Complete training and licensing. Send resume to Bill Isaacs, 24901 Northwestern Hwy. Suite 213C, Southfield, MI 48075
AMERICAN UNITED LIFE INSURANCE COMPANY

AUTO SALES
Great opportunity for an outgoing aggressive person. No experience necessary. We will train. We are growing at a rapid rate & need people who want to earn an above average income. We have excellent benefits which include: Dental insurance, Life insurance, paid vacations & aggressive bonus program. Please call Tom Sales Manager Rosenau Automotive Group
313 595-5100

AUTO VAN & TRUCK custom accessory store has openings for sales & management positions.
Call
313 595-6300

A $400 daily position working for Don Lapre of the TV Show Making Money
Call (800) 966-5277
1-800-366-5277

BROSE ELECTRICAL
IS NOW HIRING
SALES PERSON
For premium lighting showroom Benefits, good working conditions. Experience preferred, but will train right person.
STOCK PERSON
FULL OR PART TIME
APPLY AT
7 MILE & NEWBURGH
LIVONIA

BUILDER LOOKING for experienced, aggressive Sales Person, for new home in Waterford TWP. Call 810-553-5962

CAMERA SALES part time 2 positions Photo knowledge helpful. Apply F.Stop 39293 Grand River Farmington Hills

CAREER POSITIONS AVAILABLE
EXCELLENT SALARY PLUS commission & bonus $48.00
Company benefits, full time 40 hours. Will train. Apply at Knapp Shoes, 7060 N. Wayne Rd. Westland. No phone calls please
An Equal Opportunity Employer

CELLULAR SALES
Become an independent Commercial Cellular Agent. Experience preferred. Will train in other professions. Call Dan Debra at (810) 280-6390

CHANGE YOUR LIFE
Start a new career in real estate
CALL TONY
313-326-2000

Confused About
Selling Real Estate?
GET THE SCOOP!
We are serious
about your success
in the Physician/Dentist area.
call Chuck Resume
(313) 459-7000
Expect the best!!
COLDWELL
BANKER
Schweitzer Real Estate

DUE TO MAJOR EXPANSION & increased sales, the Art Van Furniture Distribution Center is looking for career minded individuals to join their growing team. Full time positions available with an unlimited income potential, paid training, comprehensive benefits package and company funded profit sharing. Individuals who are growing with us call Mr. Phillips to schedule an interview at 591-5669-3710

DUE TO NEW EXPANSION: The Novi Art Van location is looking for career minded individuals to help drive to success. Full time sales position available with an unlimited income potential. Comprehensive benefits package and company funded profit sharing. Career minded individuals please call Mr. Donovan to set up appointment 313-348-8922

DYNAMIC
REAL ESTATE COMPANY
is seeking motivated, enterprising professionals. We offer the industry's best training programs and continuous coaching and support services.
In Birmingham/Beverly Hills
Call Jack: 642-2400
In Bloomfield Hills
Call Betty: 646-1800
In Farmington/W. Bloomfield
Call Ann: 737-9000
In Royal Oak/Berkley
Call Gary: 399-1400
COLDWELL
BANKER
Schweitzer Real Estate

EARN AS MUCH as $100 per day. Local company has easy work for non-profit No experience necessary Must have own transportation & phone. Call Mr. Bennett between 9-11 AM or 1-3 PM
313 427-1872

EMPLOYMENT OPEN HOUSE
NOW HIRING
ALL POSITIONS
$5 to $9/HR.
APPLY IN PERSON
Wednesday May 31 &
Thurs. June 1: 10AM to 6PM
5845 W. Vernor Hwy.
CANTON
(313) 729-4737

PIZZA NUT now hiring drivers, possible $9/hr & up. Also hiring inside experienced help. Apply in person 5756 Merriman Rd. (313) 421-7500

PREP COOK
New vegetarian restaurant work. Good pay. On job training Call (313) 665-4967

Stage & Co.
Now hiring Wait Staff. Lucrative position. Experience preferred. Training available. Apply in person 6873 Orchard Lake Rd.

Stage & Co.

Southeast Michigan's Premier deli/restaurant chain is hiring
Sandwich maker
Deli Carry Out Staff
Dishwashers
Will train
Apply in person Tues thru Sun
Stage & Co.
6873 Orchard Lake Rd.
(810) 855-8622

STATION 885
NOW HIRING
Waitstaff, Host/Hostess, Bussers for new outdoor seating addition Apply in person: 885 N. Main, Plymouth
(313) 459-5885

STEAK & ALE
PLYMOUTH
is now accepting applications for
• PREP COOKS
• BROILERS
• SALAD, BAR
PERSONNEL
• SERVICE ASSISTANTS
• DISHWASHERS
Paying up to $8/hr
Apply in person Mon-Fri 2-4pm
40347 ANN ARBOR RD
PLYMOUTH

THE MOVEABLE FEAST
Catering sales manager, day prep cook, day & night line cooks. Experience a plus. 326 W. Huron, Ann Arbor or call John (313) 663-3278

THE RITZ CARLTON
DEARBORN
Has an excellent career opportunity for:
• Cooks
• Dishwashers
• Utility
Please apply in person: 300 Town Center Dr. Suite 1500 Fairlane Plaza Dearborn Equal Opportunity Employer

WAIT PERSON - Experienced. For breakfast. 5 days per wk. Wed. thru Sat. 9-3pm. Apply in person 7 Mile Rd. Northville.

WAIT PERSON, Full/part time Flex hrs. Experienced or will train. Good working conditions. Ask for Sam, Sam's Cafe, Plym. (313) 459-8887

WAIT STAFF

Apply in person: Palm Tavern
3808 N. Woodward, Royal Oak, MI.

WAITSTAFF & BUS PERSON
Full & Part Time Days & Night. Apply at 36685 Plymouth Rd Livonia

WAITSTAFF, COOKS, Hostpersons. & Dishwashers. Apply in person Parkland Inn, 31 Parkland Plaza & Outer Drive. (313) 561-4677

WAIT STAFF
Experienced for busy restaurant, day & night shifts. The Alibi, 6700 Rochester Rd., Troy.

WAITSTAFF
Full & part time. Apply in person THE BOX BAR & GRILL 777 W. Ann Arbor Tr., Plymouth.

WAIT STAFF & HOSTESS
Pollo is open & business is great! Apply in person at Pollo Rally's, 43339 Seven Mile, Northville, MI.

WAITSTAFF
Part or full time days & Nights available. Collonade experience a plus. Apply: Fairlane Manor 21400 Michigan Ave. Dearborn

WAITSTAFF - PART-TIME
Mornings 8a-2p. Apply in person for retirement apartment. No experience necessary. Call Tim 7-3p (313) 729-2828
An Equal Opportunity Employer

WAIT STAFF
Private golf club in Novi recently opened, now accepting applications for experienced Wait Staff. Only dedicated & disciplined individuals need apply. Call 810-669-6551

WAIT STAFF WANTED
Full/part time. For Sunset Apts. Flexible hours & benefits. Novi area. Call (810) 669-5330

510 Help Wanted-Health & Fitness

FITNESS INSTRUCTORS are needed for West Bloomfield Health Club. Knowledge and experience in working with all cardiovascular machines and free weights is required. Flexible hours are available. Call Al at (810) 661-5214

MALE LOCKER ROOM WORKER/ Manager for West Bloomfield Health Club. Weekday, weekend and holiday shifts are available. Good work ethics and reliable transportation are required. Call Al at (810) 661-5214

PHYSICAL THERAPY ASSISTANT
Troy, Michigan
Troy Physical Therapy Associates has an immediate opening for a full time physical therapy assistant. Excellent salary and benefits package. Please call Cyndi Faulkner at 313-336-4400

511 Help Wanted-Professional

A CAREER IN
Business Brokerage
...is not for WIMPS!!!
If you are ambitious, motivated to earn a fantastic income, you might qualify to be on our team. Call Jim Panaretos for further information
(810) 626-4830

ACCOUNT EXECUTIVE
Career opportunity with S.E. Michigan's largest AT&T Mail and Supplier of video conferencing equipment and local area network & software communications. Highest commission rates, generous draw bonus, profit sharing, 401K plan, medical/optical/dental insurance, car allowance, and company discounts program. Please call Dave Fisher to arrange an interview.
810-489-0148, extension 202

ACCOUNT EXECUTIVE
Entertainment Publications, the leading publisher of discount promotional books, seeks an Account Executive with minimum 2 years of sales experience. Excellent fund raising experience a plus. Excellent salary commission and benefit packages. Contact Entertainment Publications Attn: Debra Troy, MI 48084

ACCOUNT REP
Etc Sales Shores based co. seeks personable, detail oriented person to service & generate established business accounts in Metro Detroit area. Business Forms or Printed Business Products experience preferred. Ground floor opportunity. Salary with commission & bonus plus attractive benefit package. Send resume to: 731 Hilsdale Lane, Pte. Woods Mi. 48236

ACHIEVE YOUR CAREER GOALS

Real Estate Sales by joining a firm that is committed to the success of it's agent.
CHAMBERLAIN
REALTORS

You can realize unlimited income potential w/ full training program and complete management support by calling today for a personal confidential interview!
BETTE BALL
810-647-6400

ADVERTISING/SALES
GET TO KNOW US!
DO YOU...
Like to meet people?
Need a flexible schedule?
Want a challenging new career?
Have a car?
If so GETTING TO KNOW YOU is your answer. We welcome you to join our unique advertising co. We offer:
• Paid Training
• Bonuses, Incentives
• Protected Territories
• Auto Reimbursement
• Benefits
• Employee Stock Ownership Plan
Mrs. Barton
1-800-345-1123

ADVERTISING SALES
Effective Makers, the fastest growing direct mail advertising company, seeks full and part time retail sales people. Outside sales experience preferred. Call Mr. Mike Bell at
A FORTUNE 100 FOOD COMPANY seeks full and part time retail sales people to sell and service their products in grocery stores. Must have reliable transportation, flexibility and a positive attitude. Sales or service experience a plus. Send your resume, or qualifications, in confidence to: P.O. Box 2240, Dept. 82241, Rochester, MI 48308 An Equal Opportunity Employer

APPLIANCE/ELECTRONICS SALES PERSONS WANTED
Sales positions for aggressive, experienced persons in a company that believes in customer satisfaction. Commission sales plus good Blue Cross, Dental, Life insurance benefits. Call 313-778-9600 for appointment or FAX resume to 313-728-9640

ASCOM HASSLER
MAILING SYSTEM
Join the team of the fastest growing company in the industry in the U.S. Excellent income potential for self-starting individuals. Protected territory with salary, commission, bonus, car allowance and benefits & provided leaves. Major accounts established. Minimum of Associate Degree or equivalent. Outside sales experience a plus. Call for interview.

MAGAZINE MAILING SYSTEMS
39201 Schoolcraft Rd. Suite 97
Livonia, MI 48150
ASSOCIATE TRAINEE
Immediate opening for serious, career minded individuals seeking a career in sales. Training in all phases of selling, prospecting on a dynamic team. People oriented organization offers excellent salary, benefits and opportunity for advancement. Call Mr. Gill at (810) 478-7111

A STEP AHEAD
REAL ESTATE SALES
Livonia
Local office of nationally recognized real estate firm looking for 2 people for their Farmington Hills & Livonia offices. Must be willing to work hard and be friendly.
CONTACT STEVE LEIBHAN
In your home at
810-851-4100 Ext. 272
THE MICHIGAN GROUP
REALTORS INC.

ATTN:
$84,000
Was my 1994 income. Looking for sales reps & sales trainers to lead my sales team. Salary, bonus & car allowance. Call my director at: 810-567-7129

ACCOUNT REP
Public public relations & greeting people? Work part time as a retail appearance a must. Top income advancement. Call 810-583-4838

ACCOUNT REP
St Clare Shores based co. seeks personable, detail oriented person to service & generate established business accounts in Metro Detroit area. Business Forms or Printed Business Products experience preferred. Ground floor opportunity. Salary with commission & bonus plus attractive benefit package. Send resume to: 731 Hilsdale Lane, Pte. Woods Mi. 48236

ACHIEVE YOUR CAREER GOALS

Real Estate Sales by joining a firm that is committed to the success of it's agent.
CHAMBERLAIN
REALTORS

You can realize unlimited income potential w/ full training program and complete management support by calling today for a personal confidential interview!
BETTE BALL
810-647-6400

ADVERTISING/SALES
GET TO KNOW US!
DO YOU...
Like to meet people?
Need a flexible schedule?
Want a challenging new career?
Have a car?
If so GETTING TO KNOW YOU is your answer. We welcome you to join our unique advertising co. We offer:
• Paid Training
• Bonuses, Incentives
• Protected Territories
• Auto Reimbursement
• Benefits
• Employee Stock Ownership Plan
Mrs. Barton
1-800-345-1123

ADVERTISING SALES
Effective Makers, the fastest growing direct mail advertising company, seeks full and part time retail sales people. Outside sales experience preferred. Call Mr. Mike Bell at
A FORTUNE 100 FOOD COMPANY seeks full and part time retail sales people to sell and service their products in grocery stores. Must have reliable transportation, flexibility and a positive attitude. Sales or service experience a plus. Send your resume, or qualifications, in confidence to: P.O. Box 2240, Dept. 82241, Rochester, MI 48308 An Equal Opportunity Employer

APPLIANCE/ELECTRONICS SALES PERSONS WANTED
Sales positions for aggressive, experienced persons in a company that believes in customer satisfaction. Commission sales plus good Blue Cross, Dental, Life insurance benefits. Call 313-778-9600 for appointment or FAX resume to 313-728-9640

ASCOM HASSLER
MAILING SYSTEM
Join the team of the fastest growing company in the industry in the U.S. Excellent income potential for self-starting individuals. Protected territory with salary, commission, bonus, car allowance and benefits & provided leaves. Major accounts established. Minimum of Associate Degree or equivalent. Outside sales experience a plus. Call for interview.

MAGAZINE MAILING SYSTEMS
39201 Schoolcraft Rd. Suite 97
Livonia, MI 48150
ASSOCIATE TRAINEE
Immediate opening for serious, career minded individuals seeking a career in sales. Training in all phases of selling, prospecting on a dynamic team. People oriented organization offers excellent salary, benefits and opportunity for advancement. Call Mr. Gill at (810) 478-7111

A STEP AHEAD
REAL ESTATE SALES
Livonia
Local office of nationally recognized real estate firm looking for 2 people for their Farmington Hills & Livonia offices. Must be willing to work hard and be friendly.
CONTACT STEVE LEIBHAN
In your home at
810-851-4100 Ext. 272
THE MICHIGAN GROUP
REALTORS INC.

ATTN:
$84,000
Was my 1994 income. Looking for sales reps & sales trainers to lead my sales team. Salary, bonus & car allowance. Call my director at: 810-567-7129

512 Help Wanted-Sales

HEALTH CARE
ALTERNATIVES
$48,000 1st Yr. Potential
Our progressive approach to the healthcare industry has created massive opportunity for ambitious, motivated professionals. Multi-million dollar organization. Training program
(810) 583-1566

IMMEDIATE OPENINGS for three serious, career minded individuals capable of earning $50,000 the first year. People-oriented organization offers on-the-job training, above average earnings, and a promising future. Call Chuck or Donna at (313) 453-6800. (All inquiries held in confidence)

INSIDE SALES
Industrial distributor of valves, valve automation, controls, & process equipment. Opening for motivated person with technical ability. Excellent benefit package. Resume to: Mooney Flow Controls, P.O. Box 424, Farmington, MI 48332. Attn: P. M

INSIDE SALES
Part time employment/full time career. 4-6 hour shifts available $6.25/per hr. + your choice of base or commission plan. Some full-time opportunities. Call Monday-Friday 8-

Garage & Yard Sale DIRECTORY

GIVE YOURSELF SOME BREATHING ROOM

Is your life too cluttered? Do you need more space? Then unplug your old appliances, shed unwanted apparel and unload your used furniture with the GARAGE & YARD SALE DIRECTORY, appearing (dates) in classified. You'll breathe a little easier.

Observer & Eccentric
CLASSIFIED ADVERTISING
644-1070 OAKLAND COUNTY 591-0900 WAYNE COUNTY
852-3222 ROCHESTER-ROCHESTER HILLS

COUNTDOWN FOR SUCCESS

4 Weeks Before Sale
√ Set a target date.
√ Apply for necessary permits.
√ Call Classified.

3 Weeks Before Sale
√ Obtain necessary permits.
√ Begin organizing merchandise.
√ List items for Classified ad.

2 Weeks Before Sale
√ Clean or repair merchandise.
√ Begin pricing merchandise.
√ Write your Classified ad.

1 Week Before Sale
√ Finish pricing/organizing.
√ Begin displaying merchandise.
√ Place your Classified ad.

3 Days Before Sale
√ Make signs.
√ Clean your garage.
√ Get change & cash box.

1 Day Before Sale
√ Finish displaying merchandise.
√ Prepare snacks.
√ Mow your lawn.

The Day of the Sale
√ Put up signs.
√ Move large items to yard.
√ Enjoy the results of Classified!

Pick up your free Garage Sale folder in our office when you place your ad! (Contains two signs, two arrows, a handy ledger, 14 tips for a successful sale and nine tips for a successful ad)



This Classification Continued from Page 7F.

512 Help Wanted-Sales

SALES PERSON
Mature, highly motivated, self-directed for full-time sales position in large prestigious jewelry store. Must have experience in jewelry sales. Send resume to: Personnel Department 34900 Michigan Ave Wayne, MI 48184 Call Susan or Barb only 313-721-4311

SALES PERSONS
Experienced Sales People for Residential Builder with projects under construction. (810) 661-0900

SALES POSITION
available for highly professional persons with excellent communication & writing skills. We supply all leads. $30,000-70,000/yr. Apply at 14999 Telegraph Rd. Redford. Mon.-Fri. between 10am-5pm.

SALES POSITION
Full & Part time available at established family retail business, downtown Birmingham location. No prior experience necessary. If you are self motivated & upbeat call Maria or Ron between 10am & 2pm at 644-1919 Students Welcome

SALES POSITION
Mail order consumer electronics Catalog sales only. NO cold calls. Salary plus commission. $22K + . No Sundays or nights. Radio Shack, appliance store experience helpful. Medical benefits. Plymouth-Canton area. (313) 453-4050

SALES REPS
I need 3 sales reps immediately for our wholesale distributing company. Sales experience a must. Earn $800-$1200/wk. No gimicks. Transportation provided and excellent monthly bonus package. For interview call 313-595-4036

SELL THE AMERICAN DREAM
REAL ESTATE IS BOOMING!
WE'RE LOOKING FOR SELF-DIRECTED INDIVIDUALS WHO WANT UNLIMITED EARNING POTENTIAL WITH AN INDUSTRY LEADER. TRAINING AVAILABLE. FLEXIBLE HOURS.
CALL BARB 810-356-7370

SNACK FOOD CO. seeks self-starter to cold call businesses. Full/part time. College students welcome. Commission. Call 9am-1pm
(313) 937-1770

SUPPORT
You can count on.
When you join Coldwell Banker Schweitzer Real Estate you'll receive trained systems, on-going education, marketing and management support. Count on it.
Call Betty Barbour at (810) 646-1800

TAPPERS FINE JEWELRY
Now interviewing for experienced, professional diamond & fine jewelry sales people, full or part time. Generous benefits.
Call Mr. Stone (810) 932-7700

TELEMARKETER
Part/full time Plymouth Area. Great work environment. $8/hr + commission. (313) 420-7452 ext. 222

TELEMARKETERS Farmington Hills. Part time evenings. No cold calls! Mon-Thur 5:30-8:30 & Sat. mornings. $7/hr guaranteed. 810-855-1071

TELEMARKETERS
Growing marketing firm in the downtown Detroit area has 30 immediate openings for entry level, self motivated telemarketers & sales managers. Candidates must have degree or experience selling services. We offer attractive commission plus salary. For interview call 313-965-5980 or send resume to: I.M.C.C. 65 Cadillac Square Suite 3200 Detroit, MI 48226

TELEMARKETING
Days, part time, call businesses and set appointment for sales representative. $7/hour to start plus bonus & commission. (313) 532-7070

512 Help Wanted-Sales

TELEMARKETER
WARM PROSPECTS
Sell photo ads in Homes Magazine to (By Owner Clients)
SHARE LISTINGS 642-1620
884 South Adams Road

TELEMARKETING/SALES
National corporation seeks individual for inside sales/telemarketing. Enthusiasm and strong communication skills required. PREFER experience in telephone sales techniques and ability to develop new business opportunities in Capital Equipment Leasing Sales.
Send resume and salary history
Branch Manager
Williams Scotsman-TM
4644 Product Drive
Wixom, MI 48393
E.O.E. No Calls Please

TELE-SALES POSITION
Computer experience helpful. Farmington Hills area. Base pay plus commission and benefits. Full time. Send resume to: Personnel 32969 Hamilton Ct., Ste 211, Farmington Hills, MI 48334

THE DIFFERENCE IS THE MONEY YOU'LL MAKE!
DEPENDABLE SALES REPS
IMMEDIATE OPENINGS
We are seeking reliable sales reps for our Livonia office located across from Livonia Mall. We offer a smoke free, friendly environment. Hourly guarantee + commission equals the ability to earn $30,000 a year.
REQUIREMENTS INCLUDE
- Clear speaking voice
- Courteous, enthusiastic, professional phone etiquette
- No experience necessary

If you qualify, please apply in person (plan on spending several hours) Tues. at noon or Thurs. at 3pm
29200 Vassar, Suite 202
Livonia, MI 48152
810-473-7558

To Buy or Sell AVON call 810-541-3582 today!

wanted
DRIVERS
DRIVER ASSISTANT
WAREHOUSE HELP
for Livonia based window & door company. Full time. Benefits available. Call for appointment!
(313) 462-3500

WE CAN'T ANSWER ALL OUR PHONE CALLS!!
We need 18 people to take INCOMING phone calls from our customers from 8PM to 1AM Monday through Friday.
We offer
- Paid 3 Week Training
- Average rep earns $8-$11 per hour
- Opportunity for advancement

If you have telemarketing or sales experience and computer or typing experience, please call (810) 489-489-0555

An Equal Opportunity Employer

WE'RE RELOCATING
We'll be relocating to the Plymouth area soon and we want YOU to join our successful team of telemarketers! Our customers call us!!
We offer
- 9 Flexible schedules to fit your busy schedule
- Our average rep makes $8 to $11 per hour
- Paid training
- Opportunity for advancement

Qualified applicants should have sales or telemarketing experience and computer or typing experience.
Call (810) 489-0555 for an appointment!! HURRY! CLASSES FILL QUICKLY!!

An Equal Opportunity Employer

520 Help Wanted-Part-Time

A busy Real Estate Office needs SECRETARY/RECEPTIONIST in the Northwest Suburbs. Word processing & good telephone skills required. bookkeeping experience helpful. Afternoon, evenings and weekend hours (shared with another employee). Send resume and salary requirements to:
P.O. Box #1249
Observer & Eccentric Newspapers
36251 Schoolcraft Rd.
Livonia, MI 48150

ACCOUNTING CLERK
Data entry for accounts payable/receivable. Balancing of accounts to trial balance, running bi-monthly check run & other accounting related duties. Approximately 24 hours, flexible schedule. Farmington. 810-478-0200

ASSISTANT WANTED for small home business. Office work, some driving. Own transportation. Flexible hours. (810) 855-2229

BINDERY WORK For publishing company. No experience necessary but helpful. Valid drivers license required. Accepting applications.
30595 W. 8 Mile Rd., between Middlebelt & Merriman, Livonia.

CASHIER POSITION
Available in Southfield office building, for 2 days, Mon. and Fri. 9am-5pm. Ideal for retiree. Cash register experience preferred, but will train. Call between 9:30am & 11:30 am, ask for Nancy. (810) 356-4070

CIRCULATION CLERK PART TIME
Wed. Thurs. Fri. $6.50 per hour
Call Jim Doll (810) 474-1800

COUNTER CLERKS for stores in all areas. Tell us when you want to work. Call Mar-Kal Cleaners
(313) 537-8050

CUSTOMER SERVICE
Part-time, flexible hours. If you have a good phone manner & some computer skills, we need you to talk on the phone to potential customers (all business to business calls). We're a friendly office located in Farmington Hills. $9 per hr. Call (810) 539-1800

CUSTOMER SERVICE - $7-$9/hr
Rochester Hills area. Children's furnishings. Eves & weekends. Ideal for second job. Will train. For info call Ms. Fors. (810) 349-3390

DAY TIME CLEANER
Mature person needed to do light office cleaning. 7:30am-11:30am. Mon-Fri. Good pay. Canton area. Contact Jim at Randcom
313-562-5503, leave message.

FLORIST DRIVER
PART TIME
W. Bloomfield area, flexible hours
810-626-0442

FURNITURE DELIVERY POSITION
12 Oaks Mall area. Evenings & weekends. Perfect for 2nd job or college student. For more info call Mr. E. (810) 349-3390

HOUSEKEEPERS
Executive apartments, 8 Mile/Lahser area. Paid ride in company vehicles to sites. Days, no Sundays or holidays. Bonuses. Call for info!
353-4423

INVENTORY & GENERAL HELP
Part time, flexible afternoon & weekend hours. 11 & Lahser Mobile.
(810) 353-2340

LEGAL CLERICAL - No experience necessary if you have good skills. Small Southfield firm, non-smokers.
Call Barbara 810-557-6900

LIVONIA FIRM seeks pleasant dependable person for stock work, cleaning, & handyman duties. Excellent for Retiree!
Call 313-427-3510

MAKE-UP ARTIST/ROTATOA
for upscale department store. Must have sales ability. Good hourly wage plus mileage. (810) 335-0305

PARKING BOOTH ATTENDANT
18 hours per week, day shift. Birmingham property. Ideal for retiree. Call 810-645-1191

PART-TIME positions, Clerical, Stock & Sales. Sat. a must. 18 yrs & older. Apply: Viking Collectibles, 30175 Ford, no phone applications.

520 Help Wanted-Part-Time

PART TIME ACCOUNTING position. Hours flexible. Knowledge of Lotus Spreadsheet and computer accounting essential. Send resume and salary requirements to:
Box #1250
Observer & Eccentric Newspapers
36251 Schoolcraft Rd.
Livonia, MI 48150

PART TIME BOOKKEEPER
Experienced in quick books. Flexible 20-30 hours per week. Includes some property management. Office located Birmingham-Bloomfield area. Submit resume and letter of application to:
MR. G. HOWARD
280 W. MAPLE ROAD
BIRMINGHAM, MI 48009

PERMANENT POSITION For dependable person! Experience in small store helpful. Bad 'N Stead. 470 Forest, downtown Plymouth. (313) 455-7380.

REAL ESTATE OFFICE
Looking for a person with great phone skills, for weekends - $6/hour. If interested call Jackie at (810) 851-4400

RECEPTIONIST NEEDED for Farmington Hills salon. Energetic, with some accounting background. Call Lisa. (810) 553-7490

RECEPTIONIST/SECRETARIAL
Successful Real estate office in Livonia seeking a professional person. Basic clerical & phone etiquette skills required. Previous office experience a plus. Weekends & some evenings required. Please contact Anne Norris at Century 21 Row. 313-464-7111

RED WING SHOES is looking for a mature, responsible person to assist with sales & the daily operations of a retail business. Excellent job security. Apply in person: 33145 Ford Rd., Garden City. Or 25545 Five Mile, Redford.

SECRETARY / RECEPTIONIST
A Busy Real Estate office in the Northwest Suburbs. Word processing & good telephone skills required, bookkeeping experience helpful. Afternoon, evenings and weekend hours (shared with another employee). Send resume and salary requirements to: Box #1135
Observer & Eccentric Newspapers
36251 Schoolcraft Rd.
Livonia, MI 48150

STUDENT CLERKS, great full or part time job. Name your schedule for stores in all areas.
(313) 537-8050 MAI-KAI CLEANERS

SWEEPER/DELIVERY PERSON for small machine shop in Wixom. Retiree welcome.
(810) 349-8811

TELEMARKETING
Established company in Westland looking for part-time telemarketing representative. $6.00 per hour plus bonus program. Immediate opening. Call 313-722-9333

TV RESEARCH SEMINARS
Need personable well dressed assistants. Ushering duties and some light paperwork. Operating out of local hotel banquet facilities. Must have car, 3 to 5 nights per week, including some weekend nights. $6.50 to $8/hr. Public speaking experience helpful for advancement. Call 1-800-234-7392 leave message & phone number

522 Help Wanted-Part-Time Sales

ALVINS
Part time salesperson needed 20-30 hours per week. Apply at Alvins of Rochester, 303 N. Main, Downtown Rochester.

BIRMINGHAM
BEST PART TIME JOB IN TOWN
GOOD PAY
GOOD HOURS
GOOD PEOPLE
Relocation Rep
810-642-1620

522 Help Wanted-Part-Time Sales

FENCE SALESPERSON
To sell fences part-time on a commission basis. Call (313) 537-8050

FURNITURE SALES -29 hrs. Thurs - Sun. Bright ideas. Call 810-541-9940 or 810-352-5811

MAJOR PET food manufacturer needs energetic, self-motivated, part-time weekend demo/sales people. $8 an hour. Call (810) 360-7387

TELEMARKETING
Company expanding HIRING NOW! 2 shifts available. 9am to 2pm or 4:30pm to 8:30pm. Great pay, bonuses. Paid weekly. 32483 Schoolcraft, Livonia. Call Debbie or Sue at 313-522-3773.

524 Help Wanted-Domestic

BABYSITTER - Experienced non-smoker. Tues-Weds-Thurs in our Troy home. Please Call after 6:30pm: (810) 879-3292

BABYSITTER needed in Southfield area for toddler. Seeking mature individual, reliable & responsible. References. (810) 350-8933

BABYSITTER WANTED in my home. Variable hours.
(810) 626-1929

CARE GIVER For Older Woman. Live in. Good wages & benefits. Transportation. Call (9-5pm).
313-741-1601

CHILD CARE. 3 year old toddler desires energetic caregiver who has a love for adventure & can plan lots of activities. Good pay for inhome care. Walled Lake area. Call Diane 810-363-2500

DAYCARE help for 2 great kids, ages 6 an 9. 5 days a week. No weekends. Westland/Livonia area. Call (313) 467-6228

DRIVER - PART-TIME
For visually handicapped person on as-needed basis. Must be good driver & non-smoker. (810) 489-3988

ESTATE MANAGERS
Exclusive Bloomfield Hills residence. Supervise household staff. Some travel. Must be flexible with hours.
Couple to live-in. Handle all household duties, including cooking. Bloomfield Hills openings for HOUSEKEEPERS & NANNIES.
Call Dawn Robinson: 810-932-1170
Harper Associates, 29870 Middlebelt
Farmington Hills, MI 48334

GROSSE POINTE
EMPLOYMENT AGENCY
313-885-4576
60 YEARS RELIABLE SERVICE
Needs experienced Cooks, Nannies, Maids, Housekeepers, Gardeners, Butlers, Couples, Nurse Aids, Companions and Day Workers for private homes.
18514 Mack Avenue
Grosse Pointe Farms

HOUSEKEEPER Birmingham area. References. Own transportation. 2 days/wk.
(810) 644-6757

HOUSEKEEPER - FULL TIME
For Senior Apartments. Flexible hours & benefits. Novi area.
Please call (810) 669-5330

HOUSEKEEPER WANTED
1 day/week for 4 bedroom home. References required.
Call after 6pm 810-626-1901

LIVE-IN ASSISTANT
For disabled female.
Part time.
Call (810) 588-7168

LIVE-IN CAREGIVER - for elderly woman in Troy area. Light housekeeping, non smoker, own transportation. Call 810-644-0029

LOOKING FOR MRS. DOUBTFIRE - working parents need organized live-in nanny to care for 3 school aged children, must drive, house-keeping, private room & bath, car, benefits, salary commensurate with experience. References required. Eves. 810-258-9234

524 Help Wanted-Domestic

MAIDS, NANNY'S & MORE
is looking for experienced Nanny's, Housekeepers, Companions for the elderly. 810-932-1965

SUMMER CHILDCARE needed in my Rochester Hills home 3 days a week. Boys, ages 9 & 12. Call after 6pm. (810) 651-6636

EMPLOYMENT/ INSTRUCTION SERVICES #500-598

526 Help Wanted-Couples

COUPLES w/experience to clean. West Bloomfield/Novi area. Part-time evenings. (810) 674-8443

530 Entertainment

THE BRIDAL DIRECTORY APPEARS IN THE Observer's Community Life Section AND THE Eccentric's Suburban Life Section
The Third Thursday OF EVERY MONTH!!
Whether you are a caterer, photographer, travel agent, florist, DJ, bakery, etc. etc. with a product or service needed to create THE PERFECT WEDDING, you will reach thousands of potential customers when you advertise in our Bridal Directory.
For Advertising Info Call VANESSA - 313-953-2088

534 Jobs Wanted-Female/Male

AVAILABLE TO provide daily home care for elderly woman. Mature, excellent references. No live-in. 810-477-3374

CAR, TRUCK, RV sales work wanted at busy used car lot. 810-826-4202

GRANDMA will baby sit your child, while mom & dad work. Snacks & lunch included. 6 Mile/Beech area.
(313) 532-0593

HOUSE SITTING
Responsible, mature, professionally employed individual available immediately. (810) 476-1915

LOOKING FOR: local truck driving job (tractor or trailer), over night only. OR knowledgable in Electrical (Residential/Commercial). Full time. Overtime OK. (810) 471-9089

MATURE, DEPENDABLE WOMAN, seeking work as a sitter, or care giver. CPA Certified. Enjoys cooking, (healthy meals). (313) 386-9742

MOTHER OF 1 looking for playmates for Son. Lots of TLC. Meals & snacks provided. Redford. Call after 5pm 313-534-6747

NURSE AIDE-Companion wishes a live-in or hourly position caring for the sick & elderly. Good references, own transportation. (313) 537-7375

RESPONSIBLE TEEN - looking to babysit in Canton. Great with infants. Available all summer, except Wednesdays. (313) 397-7225

534 Jobs Wanted-Female/Male

35 YEAR old Catholic, single, white male, with transportation looking for some type of job, 1-3 days per week. Past experience: restaurant, driving, working with kids, & some retailing. 313-278-1912

536 Childcare/Babysitting Services

KIDDS KORNER DAY CARE
Licensed. Garden City area. Hours: 5am-5pm. Nutritious meals & snacks. Daily activities. (313) 421-3231

LOVING NURSE wants to care for children. All ages. Mon. thru Fri. Meals, snacks, activities. Westland area. 313-326-7630

NURSERY DAY CARE PRE-SCHOOL
DIRECTORY NOW AVAILABLE.
Don't miss out! ADVERTISE IN THE...
Childcare Corner
This special corner will run on THURSDAYS Only, May through August 1995
And reach thousands of Readers at a very Special Low Price
For more information about Advertising in the Childcare Corner please call:
Debbie at (313) 953-2083

STAY 'N' PLAY Day Care, full & part time openings. Educational activities. Ages 2½-12. 28170 Warren in Westland. 313-522-5020

538 Childcare Needed

A BABYSITTER NEEDED in our Northville home for 3 children. Non-smoker with good transportation. Call (810) 348-3518

BABYSITTER in my Ferndale home, 3 days a week for an infant. Non-smoker. Transportation & references required. Please call 810-548-0374

BABYSITTER NEEDED - For 5 month old girl in my Farmington Hills home. 25 flexible hours per week. 810-478-0630

BABYSITTER NEEDED for my children in my Westland home. Part time. Flexible hours. Must be CPR certified. (313) 326-2511

BABYSITTER NEEDED - 2 to 3 days/wk for my children in Novi home. Non smoker. Own transportation. References. (810) 349-1428

BABYSITTER - Responsible, mature, non smoker. Commerce Twp. home. Active 11 mo. old. References. Mon-Fri, 8-3pm. After 4pm (810) 960-9573

BABYSITTER to care for our children in our Farmington Hills home. Wed. Thurs. Fri. Non-smoker, experienced, references. (810) 788-9488

BABYSITTER WANTED - ideal child care position in my home. Flexible hrs., full & part time. Start at $6.25 hr. Call 9am-5pm. (810) 644-2499

BOY-9 & Girl-11, need day care during summer & school breaks. Prefer walking distance to Plymouth West Middle School. 313-459-1065

CHILD CARE - in my Farmington Hills home for 2 children. 2-3 days per week. Recent references, own transportation. 810-615-0190

CHILD CARE NEEDED
For 2 children preferably in my Farmington Hills home, immediately. Full time - 5 day/wk. 7:30 to 4:00. (810) 476-7457

CHILDCARE PROVIDER - Part-time for 2 pre-schoolers. Reliable vehicle, positive attitude & references a must. Call Ellen, 9-5pm., 810-816-8429.

538 Childcare Needed

FULL TIME CHILD CARE needed in our Lathrup Village Home for 3 children. Must be flexible & provide light housekeeping. (810) 569-1054

IN-HOME Childcare needed, my Northwest Livonia home, 8am-4:30pm. 3 schoolage children. Serious only. (810) 478-9959

IN-HOUSE BABYSITTER
Temporary summer position. Must be bondable. Prefer retiree or responsible student, mother with child OK. Pool privileges & meals included. Pay negotiable. Before 6pm leave message. 313-728-7480

LOOKING FOR MRS DOUBTFIRE - working parents need organized live-in nanny to care for 3 school aged children, must drive, house-keeping, private room & bath, car, benefits, salary commensurate with experience. References required. Eves. 810-258-9234

LOVING babysitter needed for 2 children, 2 & 4. 3 days a wk in our Birmingham home. Own transportation needed. Vacation & good wages. Call 10-5pm: 810-433-1818

LOVING CARE giver - full time Nanny to care for sons, 4 & 2 in our home. Sg. Lake & Woodward area. Mon.-Fri., 8-6 PM., light housekeeping, travel required. Own transportation a must. Non-smoker. Contact Mary (810) 380-2296

MARY POPPINS Needed For summer in our home 2 children ages 4&9. Must enjoy a fun active day. Must drive. (810) 442-0698

NANNY- For my 8 year old Son in our Farmington Hills home. Mon-Fri 10 to 5. Must have transportation & non-smoker. Call between 6pm & 10pm. 810-661-4127

NANNY to care for 28 mo. old child, my Livonia home. Non-smoker, own transportation. 6:30AM-6:30PM. Mother needs some help. Will negotiate wages. (313) 432-0153

NANNY to take care of 2 great kids. Non-smoker, reliable car, references. 3-4 days, 40 hours. $7/hour. Novi area 810-350-1947

ORCHARD LAKE FAMILY seeks responsible babysitter for 2 little girls. Some early mornings, eves, or weekends. Flexibility a must. Must be non-smoker, and able to swim. Carol between 9-5pm. 810-738-9633.

PART TIME Childcare for 2 great kids in our W. Bloomfield home. 3 afternoons per week & 1 Fri per mo. Approximately 48 hrs/mo. Experienced in childcare, with references. Must have own car, non-smoker. Additional housekeeping hrs. possible. Call eves or leave message (810) 855-4404

SUMMER CHILD CARE in my Wixom home. 2 children ages, 10 & 7, Mon-Thurs. 8:30-6 PM. Must have own transportation, non-smoker. 810-433-0566

WANTED: Responsible young adult to babysit evenings & weekends. Middlebelt & Warren Area. Very good pay. (313) 422-5217

540 Elderly Care & Assistance

A CARING home health aide wanted that wants to work and not complain. Patient is a male, 78 Yrs. old, mild stroke. Pay is excellent, duties are few. 12 Hr. shifts. References required. Leave message, (313) 728-8724

CAREGIVER COMPANION needed for nice elderly lady, not an invalid, for weekend live-in, W. Bloomfield. 810-335-9707

LIVE-IN CARE for elderly person. 30 years experience. Your home.
(313) 482-3107

NEED HELP IN YOUR HOME? 24 HOURS/7 DAYS
Home Health Aides Companion/Sitters
Private duty home care agency helps you remain independent in your own home.
Ideal for people needing assistance with personal care, light housekeeping, and companionship.
Carefully screened, well qualified employees are RN supervised.
For more information, call:
United Home Care Services
(313)422-9250
Livonia office serving Oakland & Wayne counties.
(313)981-8829
Canton office serving Plymouth/Canton & surrounding western Wayne County communities.

NURSES AID experienced, references, mature seeks position caring for sick/elderly. Any shift, no live ins. No weekends. (313) 422-5141

WOMAN NEEDED to help care for elderly parents, live in 3 days. Very light housekeeping & prepare meals. Good pay. (313) 427-1923

542 Nursing Care/Homes

NURSE'S AIDE
Live-in, 5 days, no smoking.
(810) 399-8506

560 Education/Instruction

ATTENTION SENIORS
Learn to play the organ/keyboard "overnight". FREE to the 1st 10 callers. (313) 427-0040, ask for Stella.

ENHANCE YOUR LEARNING: BOOST YOUR SELF ESTEEM
Tutoring by 2 certified teachers/intern psychologists. Elementary all subjects. Secondary Remedial math, English, Spanish. Adults ESL conversational Spanish. $25/hour for individual, $20/hour for groups of 3 or more. Leave message for interview w/Jackie at 810-656-9021 or Kris at 313-535-2958

NOW HIRING
Enjoy Shopping at Hudson's?
Enjoy the benefits of our discount sales associates positions available at Hudson's Westland for part-time, flexible schedules including early morning, mid afternoon and evening shifts.
Please apply in personal
HUDSON'S WESTLAND
35000 W. WARREN
WESTLAND, MICHIGAN
AN EQUAL OPPORTUNITY EMPLOYER

QC1 AVIS FORD QC1
CHAIRMAN AWARD WINNER

$ WHAT DO A, X AND Z PLAN BUYERS WANT? $
THEY WANT MORE MONEY
FOR THEIR TRADE-INS. "A LOT MORE MONEY"
AVIS FORD GIVES MORE FOR EVERY TRADE-IN.

IN 1994 OVER 2000 A, X, AND Z PLAN BUYERS TRADED IN THEIR USED CARS AND TRUCKS AT AVIS FORD. THE REASON CONTINUES TO BE THAT AVIS FORD GIVES MORE MONEY ON EACH & EVERY TRADE-IN.

$ HAVE YOUR TRADE-IN APPRAISED AT AVIS FORD BEFORE YOU BUY $



OPEN MONDAY AND THURSDAY
7am to 9pm
Tuesday, Wednesday, Friday
OPEN 7am to 7pm

AVIS FORD
"The Dealership With A Heart"
TELEGRAPH RD., SOUTHFIELD
Just North of 12 Mile Road

CALL
1-800-358-AVIS
or
355-7500

560 Education Instruction

FOREIGN LANGUAGE Instructor &/A Degree in French, Dept of Romance Languages French, Italian, Spanish. (313) 364-4085

SPECIALIZED READING TUTOR Masters teacher consultant, adjunct professor specializing in dyslexic remedial reading/writing skills. (313) 476-8253

SUMMER MATH TUTORING Enrichment, Review, Homework Hours Mobile School. Hourly rates $20.00 per hour. (313) 455-1415

TUTORING FOR ALL PROGRAMS Strengthening basic reading skills. Proven Read MEAP preparation workshop. Individualized programs for 1st-12th graders. Call 313-728-9099

564 Financial Service See class 682

5 BIG PROFITS &
1 AMERICA'S DREAM
Safe & easy. 90 days.
1-800-861-7810 ext. 133-5941

566 Secretarial Services

CLERICAL SERVICE Inc. Resume writing, letter preparation. Resume/letter laser printed. Leave message. (313) 261-3960

I need any typing and/or word processing done. Theses, dissertations, resumes. (313) 981-6690

570 Attorneys Legal Counseling

AFFORDABLE ATTORNEY Real Estate, Wills, Probate. Flat fee. Initial Consult. 30-53 Plymouth Rd. #175. Livonia 48150. (313) 513-6860

ALL LEGAL SERVICES
Reasonable Rates
Real Estate $ Wills $ 30
STEPHEN M. STEINHARDT
Attorney at Law
(313) 851-8787

DRUNK DRIVING
CRIMINAL
DIVORCE
BANKRUPTCY
Law Offices of Douglas E. Kuthy
Experienced & Aggressive Attorneys
Douglas E. Kuthy
810-474-7111

574 Business Oppt. See Class 100

DEALERS FOR POGS
1-800 BDC 2656

HOW WENT you a HEC Degree to a new career opportunity? (313-459-0851

600 Personals

THANK YOU ST JUDE
for your continuing help.
C.L.M.

620 Announcements Meetings/Seminars

PRAYER TO ST CLARE
Pray nine times a day. Mary's shrine 4 day no time days. On the 9th day publish. Accepting this favor. Thank you. Your wishes will be answered.
S.E.

622 Legal Notices Accepting Bids

PUBLIC NOTICE
The Annual Report of The Plan of Health Zuckerberg Hospital is available at the address listed below for inspection during normal business hours. A copy will be sent to you by request within 30 days of receipt of your written notice of availability. Paul Hamm Zuckerberg Hospital 2001 Bonaparte Mangham Mi 48009 Principle Manager Hamm Hospital 313 961 8380

636 Lost & Found

FOUND: Dog, May 26, setter-type, female, white with brown patches. (313) 464-7246

FOUND: Dog May 23, White Chow Chow. (313) 478-5400

FOUND: early May Orange female cat. Redford area. (313) 937-1469

FOUND: large black long haired cat, Livonia area. (313) 464-0690

LOST CAT Reward Long gray hair male w/light stripes. His two front paws blackened. Lost since May 23. (313) 416-1762

LOST: child's 5-23-95, large black & white stuffed animal, Dalmation, in Scooter-Booster, Middlebelt & Joy/Palmer vicinity. (313) 326-5921

638 Tickets

RED WING skip off tickets for $65-$70 each. Same P. G. & Reserved. (313) 981-2787

SHARE season tickets. Call Ann, excellent seats. Call 24 244-9000

WANTED: 2 (2) 4 tickets Jimmy Buffet 7-9 & Knack 8/14 or 8/15, 2 (2) 4 tickets Series 47 including 8/13 & 8/20. (313) 981-1994

BENTWOOD OAK ROCKER with cushion. Call (313) 855-9222

BEST OFFER Beer cans & 2 (2) Coors Brewery memorabilia. (313) 928-6619

BRITISH phone booths Authentic, complete from England. (810) 356-8070

CHRIST CHURCH
CRANBROOK
ANTIQUES SHOW
45 Dealers - 2 Days
Grosse Pointe Blvd.
Grosse Pointe
313-343-2529 313-885-4841

CLASSIC ANTIQUES INC.

Imported Victorian Edwardian 1920's & 1930's furniture. Call for directions, prices for dealers only. Call for additional information & appointment.
22839 Healy Dr. 774-8800

COLLECTOR buying old dolls, doll furniture, toys childrens items, estates. Paying fair prices. (313) 464-0007

CROSLEY console radio record player. Works great. $475. (313) 261-3195

DEL GIUDICE ANTIQUES

Estate & private Sales, insurance and Estate appraisals done
MEMBER - ISA
Call or visit our gallery as many fine Estate pieces have recently arrived!
We are also looking to purchase Victorian, Art Deco furniture, Royal Vienna, and other fine china and glassware.
WE MAKE HOUSE CALLS
515 S. Lafayette Royal Oak
Mon-Sat. 11-6
810-399-2608

DOLL sale Most from early 1960's Madame Alexander Elfinderen & Gladstone Bears 3-7 Sat. 10-5 68 W Elmwood (14½ Mile/Mi Main) Clawson Mi.

4 EARLY 20th Century American Western bronze sculptures. C.M. Russell reproductions. Signed Tiffany lamp. Hafenrau Blackwater Dolley Vessel. 2 large hand carved Ivory Skulls. Gunsmith made Tiffany Signed Cartier antique Blackamoor calling card tray. Call for paddle. Closing items sell. Eagar to sell.
Call Eagar (810) 689-7681

EVERYTHING IN THE STORE
40% OFF

Mahogany restored Prince of Wales dining room set, circa 1934, was $4600 now $2160. Mahogany/walnut china cabinet was $3500 now $2160. Duncan Phyfe restored dining room set was $5000 now $1680. Maple secretary, exclusive mirror, circa 1870 was $1500 now $750. Chippendale Gothic mahogany chairs were $600 now $360. Antique Victorian 4-post bed was $2800 now $1680. Victorian camelback sofa was $950 now $570. Victorian bookcase was $1750 now $1050!

MORE, MORE, MORE

TIMELESS ANTIQUES
15531 W. 12 Mile
Southfield, MI 48076
810-569-8008

640 Transportation Travel

ROUNDTRIP TWA to Denver. 6/7 August. Call (313) 928-6619

BRITISH phone booths Authentic, complete from England. (810) 356-8070

CHRIST CHURCH
CRANBROOK
ANTIQUES SHOW
45 Dealers - 2 Days
10-6 Sat. Noon-5 Sun.
Grosse Pointe Blvd.
Grosse Pointe
313-343-2529 313-885-4841

CLASSIC ANTIQUES INC.

Imported Victorian Edwardian 1920's & 1930's furniture. Call for directions, prices for dealers only. Call for additional information & appointment.
22839 Healy Dr. 774-8800

COLLECTOR buying old dolls, doll furniture, toys childrens items, estates. Paying fair prices. (313) 464-0007

CROSLEY console radio record player. Works great. $475. (313) 261-3195

DEL GIUDICE ANTIQUES

Estate & private Sales, insurance and Estate appraisals done
MEMBER - ISA
Call or visit our gallery as many fine Estate pieces have recently arrived!
We are also looking to purchase Victorian, Art Deco furniture, Royal Vienna, and other fine china and glassware.
WE MAKE HOUSE CALLS
515 S. Lafayette Royal Oak
Mon-Sat. 11-6
810-399-2608

DOLL sale Most from early 1960's Madame Alexander Elfinderen & Gladstone Bears 3-7 Sat. 10-5 68 W Elmwood (14½ Mile/Mi Main) Clawson Mi.

4 EARLY 20th Century American Western bronze sculptures. C.M. Russell reproductions. Signed Tiffany lamp. Hafenrau Blackwater Dolley Vessel. 2 large hand carved Ivory Skulls. Gunsmith made Tiffany Signed Cartier antique Blackamoor calling card tray. Call for paddle. Closing items sell. Eagar to sell.
Call Eagar (810) 689-7681

EVERYTHING IN THE STORE
40% OFF

Mahogany restored Prince of Wales dining room set, circa 1934, was $4600 now $2760. Mahogany/walnut china cabinet was $3500 now $2160. Duncan Phyfe restored dining room set was $5000 now $1680. Maple secretary, exclusive mirror, circa 1870 was $1500 now $750. Chippendale Gothic mahogany chairs were $600 now $360. Antique Victorian 4-post bed was $2800 now $1680. Victorian camelback sofa was $950 now $570. Victorian bookcase was $1750 now $1050!

MORE, MORE, MORE

TIMELESS ANTIQUES
15531 W. 12 Mile
Southfield, MI 48076
810-569-8008

642 Health,Nutrition, Weight Loss

AMAZING RESULTS in weight loss FDA tested/money back guarantee (313) 937-9720 1-800-732-2386

10-6 Sat. Noon-5 Sun.
Grosse Pointe Blvd.
Grosse Pointe
313-343-2529 313-885-4841

CLASSIC ANTIQUES INC.

Imported Victorian Edwardian 1920's & 1930's furniture. Call for directions, prices for dealers only. Call for additional information & appointment.
22839 Healy Dr. 774-8800

COLLECTOR buying old dolls, doll furniture, toys childrens items, estates. Paying fair prices. (313) 464-0007

CROSLEY console radio record player. Works great. $475. (313) 261-3195

DEL GIUDICE ANTIQUES

Estate & private Sales, insurance and Estate appraisals done
MEMBER - ISA
Call or visit our gallery as many fine Estate pieces have recently arrived!
We are also looking to purchase Victorian, Art Deco furniture, Royal Vienna, and other fine china and glassware.
WE MAKE HOUSE CALLS
515 S. Lafayette Royal Oak
Mon-Sat. 11-6
810-399-2608

DOLL sale Most from early 1960's Madame Alexander Elfinderen & Gladstone Bears 3-7 Sat. 10-5 68 W Elmwood (14½ Mile/Mi Main) Clawson Mi.

4 EARLY 20th Century American Western bronze sculptures. C.M. Russell reproductions. Signed Tiffany lamp. Hafenrau Blackwater Dolley Vessel. 2 large hand carved Ivory Skulls. Gunsmith made Tiffany Signed Cartier antique Blackamoor calling card tray. Call for paddle. Closing items sell. Eagar to sell.
Call Eagar (810) 689-7681

EVERYTHING IN THE STORE
40% OFF

Mahogany restored Prince of Wales dining room set, circa 1934, was $4600 now $2760. Mahogany/walnut china cabinet was $3500 now $2160. Duncan Phyfe restored dining room set was $5000 now $1680. Maple secretary, exclusive mirror, circa 1870 was $1500 now $750. Chippendale Gothic mahogany chairs were $600 now $360. Antique Victorian 4-post bed was $2800 now $1680. Victorian camelback sofa was $950 now $570. Victorian bookcase was $1750 now $1050!

MORE, MORE, MORE

TIMELESS ANTIQUES
15531 W. 12 Mile
Southfield, MI 48076
810-569-8008

702 Antiques/ Collectibles

ALL ANTIQUES BOUGHT
Postcards, art glass, Majolica, Shelly china, perfume bottles, old sand caggers, toys, military. 810-684-3385

ANNIVERSARY SALE
every item in this high quality antique shop is reduced 15-50%. Hummels Royal Worcester Spode Limoges Wedgwood Samlas Royal Doulton Lladro Precious Moments & many other fine figurines in shop. Ask us for unique limited edition gift & collectible items. Appraisals for insurance purposes. Buyer Tues May 30 3am-9pm Wed Thurs 9am-5pm. THE FIRED PLOUGH EXCHANGE 7922 Cooley Lake Rd. Waterford 810-360-4155

ANN ARBOR ANTIQUES MARKET
THE BRUSHES SHOW & Sculpture Show & Sale Fri. 5/26 2-9pm Sat. Antique Show & Sale Fri. 175 of 184. Over 300 dealers in quality antiques & collectibles. Admission $4.00 - 2nd Season "The Original"
ANTIQUARIAN BOOK SHOW
Sat. 10am-5pm Sun. 11am-4pm
Dearborn Civic Center Lake Pavilion
Dearborn Civic Center Drive
East exit before Greenfield Rd.
Plenty of free parking. Call 313-561-9221 for more information call Kevin 313-399-0155

ANTIQUE dining room set, much more. Call 313-459-5000

ANTIQUE SALE SALE SALE
Antiques, Collectibles
ANTIQUE FURNITURE
COUNTRY ANTIQUE FURNITURE
Watch for Antiques
330 S. Maple, Birmingham
Mon-Fri 10-5:30
Also located at
329 Main Street, Rochester

ANTIQUE SHOW & SALE
Orchard Mall W. Bloomfield
Thurs. & Fri. Sale 10-9
& Sun. 12-5

ANTIQUES ON MAIN
See our fine American Pottery & Dinnerware, Perfumes, Linen, China & Crystal
113 S. MAIN ROYAL OAK
(810) 541-5540 (810) 543-0400

ANTIQUES, TECUMSEH MI. Historic Town. Brimming with antiques. 517-423-6080

ANTIQUE 1946 Wurlitzer Juke Box, excellent condition. Call 24 244-9000

BEAUTIFUL 6 piece oriental bedroom set. Purchased in Shanghai 1994. $5,000. (810) 626-6490

BENTWOOD OAK ROCKER with cushion. Call (313) 855-9222

BEST OFFER Beer cans & 2 (2) Coors Brewery memorabilia. (313) 928-6619

BRITISH phone booths Authentic, complete from England. (810) 356-8070

CHRIST CHURCH
CRANBROOK
ANTIQUES SHOW
45 Dealers - 2 Days
10-6 Sat. Noon-5 Sun.
Grosse Pointe Blvd.
Grosse Pointe
313-343-2529 313-885-4841

CLASSIC ANTIQUES INC.

Imported Victorian Edwardian 1920's & 1930's furniture. Call for directions, prices for dealers only. Call for additional information & appointment.
22839 Healy Dr. 774-8800

COLLECTOR buying old dolls, doll furniture, toys childrens items, estates. Paying fair prices. (313) 464-0007

CROSLEY console radio record player. Works great. $475. (313) 261-3195

DEL GIUDICE ANTIQUES

Estate & private Sales, insurance and Estate appraisals done
MEMBER - ISA
Call or visit our gallery as many fine Estate pieces have recently arrived!
We are also looking to purchase Victorian, Art Deco furniture, Royal Vienna, and other fine china and glassware.
WE MAKE HOUSE CALLS
515 S. Lafayette Royal Oak
Mon-Sat. 11-6
810-399-2608

DOLL sale Most from early 1960's Madame Alexander Elfinderen & Gladstone Bears 3-7 Sat. 10-5 68 W Elmwood (14½ Mile/Mi Main) Clawson Mi.

4 EARLY 20th Century American Western bronze sculptures. C.M. Russell reproductions. Signed Tiffany lamp. Hafenrau Blackwater Dolley Vessel. 2 large hand carved Ivory Skulls. Gunsmith made Tiffany Signed Cartier antique Blackamoor calling card tray. Call for paddle. Closing items sell. Eagar to sell.
Call Eagar (810) 689-7681

EVERYTHING IN THE STORE
40% OFF

Mahogany restored Prince of Wales dining room set, circa 1934, was $4600 now $2760. Mahogany/walnut china cabinet was $3500 now $2160. Duncan Phyfe restored dining room set was $5000 now $1680. Maple secretary, exclusive mirror, circa 1870 was $1500 now $750. Chippendale Gothic mahogany chairs were $600 now $360. Antique Victorian 4-post bed was $2800 now $1680. Victorian camelback sofa was $950 now $570. Victorian bookcase was $1750 now $1050!

MORE, MORE, MORE

TIMELESS ANTIQUES
15531 W. 12 Mile
Southfield, MI 48076
810-569-8008

702 Antiques/ Collectibles

HEYWOOD WAKEFIELD Dining Room, call for buy furniture or dream table w/4 chairs new condition/cash (313) 454-7644

HISTORIC FORT WAYNE
Jefferson Ave. at Livernois
Real Market. Antiques & Crafts
Outdoor Flea Market
Sat. 8-10 (9) 5-10 (4)
Parking $3 cash or the hat. Food
Dealer Applications Needed
Limited
$15 at dusk - set up 8-10am
Set from 3pm $5 3am-9pm Wed
Call 8am-5pm (313) 272-3947
EXCHANGE 7922 Cooley Lake Rd. Waterford (313) 360-4155

ANN ARBOR ANTIQUES MARKET
THE BRUSHES SHOW & Sculpture Show & Sale Fri. 5/26 2-9pm Sat. Antique Show & Sale Fri. 175 of 184. Over 300 dealers in quality antiques & collectibles. Admission $4.00 - 2nd Season "The Original"
ANTIQUARIAN BOOK SHOW
Sat. 10am-5pm Sun. 11am-4pm
Dearborn Civic Center Lake Pavilion
Dearborn Civic Center Drive
East exit before Greenfield Rd.
Plenty of free parking. Call 313-561-9221 for more information call Kevin 313-399-0155

ANTIQUE dining room set, much more. Call 313-459-5000

ANTIQUE SALE SALE SALE
Antiques, Collectibles
ANTIQUE FURNITURE
COUNTRY ANTIQUE FURNITURE
Watch for Antiques
330 S. Maple, Birmingham
Mon-Fri 10-5:30
Also located at
329 Main Street, Rochester

ANTIQUE SHOW & SALE
Orchard Mall W. Bloomfield
Thurs. & Fri. Sale 10-9
& Sun. 12-5

ANTIQUES ON MAIN
See our fine American Pottery & Dinnerware, Perfumes, Linen, China & Crystal
113 S. MAIN ROYAL OAK
(810) 541-5540 (810) 543-0400

ANTIQUES, TECUMSEH MI. Historic Town. Brimming with antiques. 517-423-6080

ANTIQUE 1946 Wurlitzer Juke Box, excellent seats. Call Ann 244-9000

BEAUTIFUL 6 piece oriental bedroom set. Purchased in Shanghai 1994. $5,000. (810) 626-6490

BENTWOOD OAK ROCKER with cushion. Call (313) 855-9222

BEST OFFER Beer cans & 2 (2) Coors Brewery memorabilia. (313) 928-6619

BRITISH phone booths Authentic, complete from England. (810) 356-8070

CHRIST CHURCH
CRANBROOK
ANTIQUES SHOW
45 Dealers - 2 Days
10-6 Sat. Noon-5 Sun.
Grosse Pointe Blvd.
Grosse Pointe
313-343-2529 313-885-4841

CLASSIC ANTIQUES INC.

Imported Victorian Edwardian 1920's & 1930's furniture. Call for directions, prices for dealers only. Call for additional information & appointment.
22839 Healy Dr. 774-8800

COLLECTOR buying old dolls, doll furniture, toys childrens items, estates. Paying fair prices. (313) 464-0007

CROSLEY console radio record player. Works great. $475. (313) 261-3195

DEL GIUDICE ANTIQUES

Estate & private Sales, insurance and Estate appraisals done
MEMBER - ISA
Call or visit our gallery as many fine Estate pieces have recently arrived!
We are also looking to purchase Victorian, Art Deco furniture, Royal Vienna, and other fine china and glassware.
WE MAKE HOUSE CALLS
515 S. Lafayette Royal Oak
Mon-Sat. 11-6
810-399-2608

DOLL sale Most from early 1960's Madame Alexander Elfinderen & Gladstone Bears 3-7 Sat. 10-5 68 W Elmwood (14½ Mile/Mi Main) Clawson Mi.

4 EARLY 20th Century American Western bronze sculptures. C.M. Russell reproductions. Signed Tiffany lamp. Hafenrau Blackwater Dolley Vessel. 2 large hand carved Ivory Skulls. Gunsmith made Tiffany Signed Cartier antique Blackamoor calling card tray. Call for paddle. Closing items sell. Eagar to sell.
Call Eagar (810) 689-7681

EVERYTHING IN THE STORE
40% OFF

Mahogany restored Prince of Wales dining room set, circa 1934, was $4600 now $2760. Mahogany/walnut china cabinet was $3500 now $2160. Duncan Phyfe restored dining room set was $5000 now $1680. Maple secretary, exclusive mirror, circa 1870 was $1500 now $750. Chippendale Gothic mahogany chairs were $600 now $360. Antique Victorian 4-post bed was $2800 now $1680. Victorian camelback sofa was $950 now $570. Victorian bookcase was $1750 now $1050!

MORE, MORE, MORE

TIMELESS ANTIQUES
15531 W. 12 Mile
Southfield, MI 48076
810-569-8008

704 Arts & Crafts

SOUTH LYON GALA DAYS
Needs vendors for flea market crafts & antiques booth spaces available. Call (810) 437-3830

706 Auction Sales

BUILDING SUPPLY & TOOL AUCTION
Power Tools Pick Up Truck
Tuesday, June 6th
Spring Clean Up Auction of Contractors Equipment Collection
Boettner Road, Bridgewater, MI 9½ Mile & Napier Rd. Starting at 10:30 AM
TUES. JUNE 6 AT 10:30 AM
Owner Bridgewater Lumber Co
Inspection Sun. 1-4 PM 5055 Ann Arbor Saline Rd. Exit 175 of 194. Over 300 dealers in quality antiques & collectibles. Admission $4.00 - 2nd Season "The Original"
ANTIQUARIAN BOOK SHOW
Sat. 10am-5pm Sun. 11am-4pm
Dearborn Civic Center Lake Pavilion
Dearborn Civic Center Drive
East exit before Greenfield Rd.
Plenty of free parking. Call 313-561-9221 for more information call Kevin 313-399-0155

ANTIQUE dining room set, much more. Call 313-459-5000

ANTIQUE SALE SALE SALE
Antiques, Collectibles
ANTIQUE FURNITURE
COUNTRY ANTIQUE FURNITURE
Watch for Antiques
330 S. Maple, Birmingham
Mon-Fri 10-5:30
Also located at
329 Main Street, Rochester

ANTIQUE SHOW & SALE
Orchard Mall W. Bloomfield
Thurs. & Fri. Sale 10-9
& Sun. 12-5

ANTIQUES ON MAIN
See our fine American Pottery & Dinnerware, Perfumes, Linen, China & Crystal
113 S. MAIN ROYAL OAK
(810) 541-5540 (810) 543-0400

ANTIQUES, TECUMSEH MI. Historic Town. Brimming with antiques. 517-423-6080

ANTIQUE 1946 Wurlitzer Juke Box, excellent seats. Call Ann 244-9000

BEAUTIFUL 6 piece oriental bedroom set. Purchased in Shanghai 1994. $5,000. (810) 626-6490

BENTWOOD OAK ROCKER with cushion. Call (313) 855-9222

BEST OFFER Beer cans & 2 (2) Coors Brewery memorabilia. (313) 928-6619

BRITISH phone booths Authentic, complete from England. (810) 356-8070

CHRIST CHURCH
CRANBROOK
ANTIQUES SHOW
45 Dealers - 2 Days
10-6 Sat. Noon-5 Sun.
Grosse Pointe Blvd.
Grosse Pointe
313-343-2529 313-885-4841

CLASSIC ANTIQUES INC.

Imported Victorian Edwardian 1920's & 1930's furniture. Call for directions, prices for dealers only. Call for additional information & appointment.
22839 Healy Dr. 774-8800

COLLECTOR buying old dolls, doll furniture, toys childrens items, estates. Paying fair prices. (313) 464-0007

CROSLEY console radio record player. Works great. $475. (313) 261-3195

DEL GIUDICE ANTIQUES

Estate & private Sales, insurance and Estate appraisals done
MEMBER - ISA
Call or visit our gallery as many fine Estate pieces have recently arrived!
We are also looking to purchase Victorian, Art Deco furniture, Royal Vienna, and other fine china and glassware.
WE MAKE HOUSE CALLS
515 S. Lafayette Royal Oak
Mon-Sat. 11-6
810-399-2608

DOLL sale Most from early 1960's Madame Alexander Elfinderen & Gladstone Bears 3-7 Sat. 10-5 68 W Elmwood (14½ Mile/Mi Main) Clawson Mi.

4 EARLY 20th Century American Western bronze sculptures. C.M. Russell reproductions. Signed Tiffany lamp. Hafenrau Blackwater Dolley Vessel. 2 large hand carved Ivory Skulls. Gunsmith made Tiffany Signed Cartier antique Blackamoor calling card tray. Call for paddle. Closing items sell. Eagar to sell.
Call Eagar (810) 689-7681

EVERYTHING IN THE STORE
40% OFF

Mahogany restored Prince of Wales dining room set, circa 1934, was $4600 now $2760. Mahogany/walnut china cabinet was $3500 now $2160. Duncan Phyfe restored dining room set was $5000 now $1680. Maple secretary, exclusive mirror, circa 1870 was $1500 now $750. Chippendale Gothic mahogany chairs were $600 now $360. Antique Victorian 4-post bed was $2800 now $1680. Victorian camelback sofa was $950 now $570. Victorian bookcase was $1750 now $1050!

MORE, MORE, MORE

TIMELESS ANTIQUES
15531 W. 12 Mile
Southfield, MI 48076
810-569-8008

708 Rummage Sale/ Flea Markets

FLEA MARKET
Saturday, June 3, 1995, 9AM-4PM
Rice Memorial United Methodist Church, 2500 Rochester Hills Dr. Rochester, Vendors call: John E Frith, 313-537-7863.

HILLS ANNUAL FLEE MARKET
Northville Sat. June 3, 9-5
Off Northville Rd., between 5 & 6 Mile. A wide assortment of antiques, collectibles, furniture, baby & adult clothes. Rain date June 4th.

RESALE SHOP-In Price Sale, June 1st., 2nd., 10-3
St. Christopher's, Paul Church 20750 W. Michigan, Livonia

SPRINGFEST - June 2, 3, & 4, Good food & entertainment, Sat. 9-6, 10am Sun. pancake breakfast, Festival Center, 39200 W 8 Mile Rd., Farmington Hills.

711 Garage Sales Oakland

BEVERLY HILLS - Designer clothes, electronics, furniture, collectibles, home, etc. Sat. Sun., 9 to 3. 30139 Walnut Ct., W. of Lahser, S. of 13.

BEVERLY HILLS Huntley Sub Sale-Saturday 9-4. 30 Huntley Court, off Lahser, S. of 13 Mile.

BEVERLY HILLS Multi-family. Thurs. Fri. 9-4. Furniture, clothing, toys, misc. 31455 Lahser, S. of 13 Mile.

BEVERLY HILLS - Neighborhood Garage Sale. Wednesday-Saturday 9-4. 13 & 6 of Evergreen. June 3 Only 9-4.

BEVERLY HILLS - 6 Homes in Pondview Sub. N. of 13, W. of Lahser. Thurs. Fri. Sat. 9-4. Rain or Shine. Furniture, clothing, much more.

BIRMINGHAM, antiques, wicker, 50's, 2 Bellini cribs, Designer clothes from Linda Dresner Store, fabulous childrens toys, lap top computer, & tons more. No pre-sales Fri. & Sat. 9-4. 535 Glenwood, Holy Name area, W. of Woodward, N. of Maple

BIRMINGHAM AREA S. of Maple, 1/2 block W. of Woodward. 3030 Bloomfield Frs. & Sat. 9-4pm. Huge 1st time 2 family sale. Antiques, collectibles, womens clothes (24-16-22), also young men's clothes, furniture, kerosene stove, dishes, household items, books, frames, gifts, Sat. Star Wars & GI Joe toys, lawnmower & ski equipment.

BIRMINGHAM Just East of Woodward. June 2nd & 3rd 10-5pm. 1798 Maryland. 4 blocks E. of Woodward, N. of 14. Mile. Household items, suits (size 38-40 curvy) women's clothes, sewer's bonanza.

Birmingham-Multi 709 Ann, W. of Woodward & N. of Lincoln. Furniture, clothing, antiques. Fri-Sun 10:00 on

BIRMINGHAM Thurs & Fri. 8:30-4:30. 1389 Lake Park Dr. Woodward, S. of Quarton. Misc.

BIRMINGHAM Today 10. Family. Kid clothes, toys, etc. 1 mile S. of Southfield Banbury). 14 mile/Elton off Shetfield

Birmingham-767 Smith, N. of 14 W of Woodward Sat. Sun. 9-4:00 Girl baby clothes, toys, misc.

BLOOMFIELD HILLS Westchester Village Sub S. of Maple bet. Lahser & Cranbrook. Fri. Sat. 9-4. Rain or Shine. Over 40 families. Look for balloons

BLOOMFIELD HILLS huge sub-Fri. Sun 10-4pm N. of 8 Mile, W. of Middlebelt. Furniture, Nordic Trak, camping equipment, sofa & more.

BLOOMFIELD HILLS - Kendallwood Sub 28715 Leamington. CHERI-SHED Garage Sale. Household, mantle, ladies golf clubs. Much More.

BLOOMFIELD HILLS Green Hill, 21156 Parklane. June 1, 2, 3, 9-5. Baby items, toys, clothes, much more.

BLOOMFIELD HILLS Multi-family Sat. Sun. 10-6pm. Off Lone Pine & Long Lake.

BLOOMFIELD HILLS Block moving sale. Weather Vane Lane, off Square Lake, between Long Lake & Maple. Thurs. Fri. Sat. 9-4. Furniture, clothing, much more.

BLOOMFIELD HILLS 791 West Hill Rd. Between Squirrel & Eastover. Furniture, toys & misc. Sat. June 3rd. 9-4. Rain date June 4th.

BLOOMFIELD HILLS June 1-2 Thur Fri. 8-4. all quality items. Clothing, furniture, collectibles. Off Cranbrook, Lahser-Maple area. off of Bradbury Lane, Bradbury Court.

BLOOMFIELD HILLS 111 N. Glengarry corner of Maple & Glengarry June 2 & 3 Fri. 9am to 4pm, Sat. 9am to 4pm. 25 yrs accumulation tools, furniture, organ, misc.

BLOOMFIELD Hills-2090 Kingen Dr. Huge sale-Lake & Telegraph. June 1-3. 11am-8pm. Furniture, clothes, toys, baby gear, set clothes, small appliances & more

BLOOMFIELD Hills neighborhood garage sale. Sat. June 3, 9-4. Furniture, furniture, Nordic Track, camping equipment, sofa beds, glass enclosed Power Wheels Little Tykes, Barbie Dream House, clothing & much more. Van Ness Dr. W of Franklin, runs btwen. Lone Pine & Quarton. Look for signs.

BLOOMFIELD Maple & Telegraph area. Foxcroft Sub. Lantern Lane June 2 & 3 9-4. Rain or Shine.

BLOOMFIELD VILLAGE Manu factures Rep sample/garage sale Sat. 9-4. Furniture, TABLES, CHAIRS, ALDER CRYSTAL LAMP, LONG PRISMS, SMALL DRESEL, CHINA SET, DESK, TV, VCR, STEREO, MICROWAVE, WASHER & DRYER, PLANTS, CLOTHING, TOYS, BOOKS, GAMES, TABLES, CLOTHING, PURSES, CRYSTAL, CHINA & MISCELLANY.

A. & T. SALES

313-838-0083/Schecter

ANNOUNCING 2 MAJOR MOVING SALES By Everything Goes

Fri. 9-5 Sat. 9-3 10-4
5889 Orchard Woods Dr.
Woods of Orchard Lake W off Old Orchard Lake Rd. S. of Maple Rd. & Commerce Rd. (Lake Pontiac Trail W off Orchard Lake to Old Orchard Trail right)
INCREDIBLE SALE!
INCLUDES like new custom Italian marbleized lacquer dining table with 6 chairs & buffet, 3 piece Euro-style leather sofa group + brass & mirror wing size bedroom set + Elko + white childs bedroom set + black & white modular bunk bedroom set + brass & glass coffee table + great deck furniture + custom kitchen table & chairs + stained glass + antique buffet + bar stools + corner desk unit with storage & more + 2 bikes + exercise machine + matching table + pinball machine + Sony 27" color TV + designer clothing + great household items + refrigerator + fridge + freezer + range + sand box + BBQ + kitchen & sports & great accessories + jewelry + More!!

#2 Sat. June 3. 10-4 Sun. 11-4
7755 Golfcrest Dr. Off Orchard Lake Cherry Hill, E. off Telegraph, between Ford Road & Michigan Ave. N. 755 Golfcrest Drive.
YOU WON'T BELIEVE IT!
Pair of custom leather chairs with ottomans, perfect + Pair leather loveseats & pr/ + adorable tables by Pace + original Eames lounge chair + ottoman + pair of 3 slate top Japanese tables + 2 Baker lamps + cabinets + waterford crystal + Hummel figurines + mahogany secretary bookcase + mahogany bedroom set by Henredon + 6 piece queen size oak bedroom set + 4 piece twin size set + bleached pecan games table & chairs + Nordic Track + Sony stereo, sofa, arm chairs & tables + leather sofa + great deals on lamps + curtains & cement statues + 41" Sony stereo TV + great selection of children's components + speakers + T.V.'s & VCR's + phones + stack-more sets + new bicycle + 4 pc. patio set + fridge + golf clubs + dishes + silver set + great deals on crystal + lots more + leather + designer handbags + Apple computer + Epson printer + camera equipment + antique clocks + rugs + bar-ware + great accessories + jewelry & more + Don't miss either sale. It's a must see!! 313-626-0052

"ANTIQUES GALORE" ESTATE TAG SALE

Sat. & Sun., June 3rd & 4th
10-5 Both Days
Antiques, furniture, glassware, collectibles
1600 McLean, Royal Oak. 2 blks. E. of Coolidge, S. of Maplegate & I-696 Service Dr. (10 Mile Rd). Conducted by: Estate Tag Sales
For information call: 313-671-4400

710 Estate Sales

A BIG HOUSEHOLD SALE SOUTHFIELD
SUTTON PLACE APTS.
Friday & Saturday
June 2 & 3 10-5
LIVING ROOM Traditional sofa & loveseat, tables & lamps
DINING ROOM Thomasville dining table, 6 chairs, Pier curio cabinet
KITCHEN Round table, 4 high back chairs.
MASTER BEDROOM.
R-Way traditional complete double bed, armoire, triple dresser, mirror. 2 night stands & bench
FAMILY ROOM Sectional with sofa bed, table & lamps
ACCESSORIES INCLUDE Glass table with 4 black lacquer chairs, entrance table with mirror, buffet, dressers, chests & desks. Pictures, rugs & decorative objects
Jewelry Womens clothes
Russell Wright dishes
HOUSEHOLD MISC.
23200 Orleans
Off 9 Mile, just West of Lahser
Watch for signs
at blinking light, follow signs.

Lilly M. & Co.

ABSOLUTE
ESTATE SALE
3744 HARDING
Dearborn Sat. Only 10-4pm
Outer Drive & Rondale Area
Just N. of Ford Rd. S. of Southfield
FULL HOUSE
Furniture, 2 pianos, 4 bedroom, kitchen & other misc. Stag lamp s, pictures, glassware, oils & watercolors, china, jewelry, lots of kitchen & garage misc. Directions Call 313-565-2939
Debbie Estate Sales
Estate Sales Buy-outs

AN ESTATE SALE

33320 Walnut Ln. Farmington Hills

WALNUT LANE runs east off Farmington Road, between Grand River West 10 & 14 Mile Roads

FRIDAY & SATURDAY
(10 a.m. to 4 p.m.)

$1. FOOT WALL OF GORGEOUS CONTEMPORARY CABINETRY IN CHERRY & BIRCH. HUGE DOCTOR TABLE & 6 CHAIRS TRIMMED IN BRASS. WOOD MASTER DESK. GLASS & BRASS COFFEE TABLE. ALDER CRYSTAL LAMP. LONG PRISMS. SMALL DRESEL. CHINA SET. DESK. TV. VCR. STEREO. MICROWAVE. WASHER & DRYER. PLANTS. CLOTHING. TOYS. BOOKS. GAMES. TABLES. CLOTHING. PURSES. CRYSTAL. CHINA & MISCELLANY.

A. & T. SALES

313-838-0083/Schecter

ANNOUNCING 2 MAJOR MOVING SALES By Everything Goes

Fri. 9-5 Sat. 9-3 10-4
5889 Orchard Woods Dr.
Woods of Orchard Lake W off Old Orchard Lake Rd. S. of Maple Rd. & Commerce Rd. (Lake Pontiac Trail W off Orchard Lake to Old Orchard Trail right)
INCREDIBLE SALE!
INCLUDES like new custom Italian marbleized lacquer dining table with 6 chairs & buffet, 3 piece Euro-style leather sofa group + brass & mirror wing size bedroom set + Elko + white childs bedroom set + black & white modular bunk bedroom set + brass & glass coffee table + great deck furniture + custom kitchen table & chairs + stained glass + antique buffet + bar stools + corner desk unit with storage & more + 2 bikes + exercise machine + matching table + pinball machine + Sony 27" color TV + designer clothing + great household items + refrigerator + fridge + freezer + range + sand box + BBQ + kitchen & sports & great accessories + jewelry + More!!

#2 Sat. June 3. 10-4 Sun. 11-4
7755 Golfcrest Dr. Off Orchard Lake Cherry Hill, E. off Telegraph, between Ford Road & Michigan Ave. N. 755 Golfcrest Drive.
YOU WON'T BELIEVE IT!
Pair of custom leather chairs with ottomans, perfect + Pair leather loveseats & pr/ + adorable tables by Pace + original Eames lounge chair + ottoman + pair of 3 slate top Japanese tables + 2 Baker lamps + cabinets + waterford crystal + Hummel figurines + mahogany secretary bookcase + mahogany bedroom set by Henredon + 6 piece queen size oak bedroom set + 4 piece twin size set + bleached pecan games table & chairs + Nordic Track + Sony stereo, sofa, arm chairs & tables + leather sofa + great deals on lamps + curtains & cement statues + 41" Sony stereo TV + great selection of children's components + speakers + T.V.'s & VCR's + phones + stack-more sets + new bicycle + 4 pc. patio set + fridge + golf clubs + dishes + silver set + great deals on crystal + lots more + leather + designer handbags + Apple computer + Epson printer + camera equipment + antique clocks + rugs + bar-ware + great accessories + jewelry & more + Don't miss either sale. It's a must see!! 313-626-0052

"ANTIQUES GALORE" ESTATE TAG SALE

Sat. & Sun., June 3rd & 4th
10-5 Both Days
Antiques, furniture, glassware, collectibles
1600 McLean, Royal Oak. 2 blks. E. of Coolidge, S. of Maplegate & I-696 Service Dr. (10 Mile Rd). Conducted by: Estate Tag Sales
For information call: 313-671-4400

710 Estate Sales

ANOTHER
2 ESTATE SALES
BY IRIS

SALE

AUTOMOTIVE

802 Boats/Motors

RECREATIONAL bowrider, 1990 Mercury cruiser, 120 hp tandem trailer, excellent condition $4000/best 810-227-4568

REGAL 1985 19' open bow, 3.0 liter, inboard/outboard, 130 hp, 4 cylinder, new paint, new upholstery, $3,500/best. 313-538-6854

SEARAY 1989 29' LXI 330 HP, 220 hrs, EZ loader trailer $26,500 or best offer. 313-981-1900

SEARAY 1986 23' Sundeck, 260 Mercruiser, Excellent condition, trailer, new canvas $12,900/best 313-562-8253

SEARAY 1977 19' 140hp Inboard/outboard, Downrigger, Just Like New $6400. 810-623-2848

SEARAY 1994 19' Sundancer, 5.0 Mercruiser, 260hp, low hours, like new $25,900. 313-722-4237

SEARAY 1985 25'5" Sundancer, 350 Merc, excellent condition Trailer, 310 hrs, $22,500. 313-462-6314

SEARAY 1985 27' Monaco cuddy, 350 Mag Mercruiser, Many extras, excellent condition $14,000. 810-646-7710

SEARAY 1994 Sea-sprinter jet 80hp motor, 15' trailer, trailer mate storage cover, like new. (810) 360-7746

SEARAY 1995 Sea-sprinter jet 80hp motor, 15' trailer, trailer mate storage cover, like new. (810) 360-7746

SEARAY 1977 SRV200 Merc cruiser 120 hp tandem trailer trailer $4500. 313-464-7339

SEARAY 1992 350 Express Cruiser, excellent condition, loaded, Merc 350 MPI, 5.7L, 330 hours $58,900/best. 313-981-4814

SEARAY WEEKENDER 1987 23' Merc 260 hp, 4 cylinder, 330 hours, Bimini top, $16,900/best. 313-981-4814

SILVERTON 46 ft 1990, 671 hours, Cummins 450 hp diesel, generator, 12 volt, 110 volt, 3 staterooms, 3 heads, loaded $295,000. 313-981-4814

SKEETER 200 ZX Merc 150 EFI, fully loaded, excellent condition, Asking $21,300/ Jeff 313-416-2580

SPORTSTER 1980 XLH 1000 EFI, 4,000 miles, $5,900/best. 313-475-0952 Evenings: 313-475-3386

SUZUKI GS 1983 750ES Late style pearl white w/red accents, Must see! $1,600/best. 810-661-3776

SUZUKI 1993 RM 250 Excellent condition, ready to ride with gear, $1,600/best. 810-624-5774

YAMAHA 1982 BRAGO 920 11,000 miles, factory full dressed, Buy/sell/trade. $1,900/best. 313-782-0080

YAMAHA 1992 Sega New, like new, excellent condition, $3,000/best. 313-453-1275

YAMAHA Virago 1990 750CC New 1,800 miles, $3,500/best. After 6 313-454-4057

YAMAHA 1987 YZ80 Excellent condition Like new, $1,100 or best offer. 313-459-4721

802 Boats/Motors

TRI-HULL 15 ft. Fiberglass, 85 hp Chrysler trailer & more engine good $800/engine $1000/all or best 313-845-4474 or (810) 380-1467

TROJAN 1978 26 foot fiberglass Express Cruiser, 225 HP, inboard $15,500. 313-522-0312

TROJAN 1980 26 ft Express Merc engine inboard, 8.1 cruiser, 260 hp, $16900/best 313-582-1051

WAVERUNNERS 2: 89 Sea DOO GTI Yamaha Wave Runner LX Custom trailer $6800 313-455-5185

WELLCRAFT 1981 32 San Tropez like new, loaded, Must see! $12,500. 313-525-5416

WELLCRAFT 1986 230 Sportsman VHF, radar, Depth/fishfinder trailer w/auto brakes electric winch 230C Drive Kicker EZ-Troll. Excellent condition $15,900 (810) 248-1451

803 Boat Parts Equipment/Service

EQUIPMENT: rear axle 8 ft. Bright's large Danforth anchor chain & rode, block lines, etc. (810) 624-9056

804 Boat Docks/Marines

BOAT DOCKAGE Chain of lakes 1 hour from Mall/ western suburbs Secure, fresh water, 24hr. 313-498-2494

BOAT DOCK for lease on Walnut Lake $1500 per month. (810) 681-8811

806 Insurance, Motor

ALLMAN 26 Sport Fisherman 12 beam, AC, micro, fridge/freezer, 320 hp inboard/outboard, cuddy cabin, $19,900. 313-533-9336

807 Motorcycles Minibikes/Go-Karts

CUSHMAN Eagle, 1959 head restoration, new parts & accessories, 7 feet, $3500. (810) 683-4156

HARLEY 1990 Black, EXR, Excellent shape Low miles $10,500/ firm. 313-981-4814

HARLEY DAVIDSON 1995 Fat Boy, new $19,000/best. (810) 645-1303

HARLEY DAVIDSON Side Car Blue, brand new, less than 100 miles $4,000. 313-427-3792

HARLEY 94 Road King black 1800 miles $12,500/best. (313) 562-8386 Eves (810) 645-0017

HARLEY 1994 883 XLH 1800 miles $7,000/best. Includes 2 helmets, seat, saddlebags, many extras excellent condition $8000 or best. 313-668-7556

HONDA 1974 CB550 4 cylinder 10,505 miles, new battery, Defective COLEMAN POP UP 1999 Excellent condition Sleeps 6 $2650/best (313) 981-1745

HONDA 1982 Goldwing interstate loaded, beautiful condition 59,000 mi. $3,500. 313-453-2314

CONQUEST 1991 RV 21 ft. loaded all options Low mileage Others Asking $17,000 313-531-7289

HONDA 1985 Nighthawk 650cc front condition, low miles, $1900/ best (810) 681-7503

CHEVY 1994 Extended cab 4x4 with cap Silverado package 17,000 miles, $16,500/best. 313-981-4814

CHEVY 1991 S-10 Blazer 4 door 4x4 loaded, $7,995

CHEVY 1996 Suburban all the seats Clean $12,795

CHEVY 1992 C2500 pick up 350 automatic air $12,995

CHEVY 1992 Silverado pick up 4x4 V8 automatic air $14,995

CHEVY 1991 S-10 Blazer 4 door 4x4 $7,995

CHEVY 1991 Astro mini van loaded Asking $8,500 313-981-4814

CHEVY 1992 Silverado pick up 4x4 V8 automatic air $14,995

CHEVY 1991 S-10 Blazer 4 door 4x4 loaded, $7,995

CHEVY 1996 Suburban all the seats Clean $12,795

CHEVY 1992 C2500 pick up 350 automatic air $12,995

CHEVY 1993 2 ton Silverado pick up, $15,995

CHEVY 1993 Safari XT touring, loaded $12,995

AUTOMOTIVE

832 Antique/Classic Collector Cars

PACKARD 1934 EXECUTIVE $8500. (313) 282-4040 or 313 676-4298

PORSCHE 1961 speedster replica, built 1988, new wire wheels, new interior, new engine built to 356 specs, $14,900. 313 587-2719

834 Acura

INTEGRA 1989 LS. 2 door black, sunroof, power locks, excellent condition. $5900. 810-566-1273

INTEGRA 1989 5 speed, 2 door hatchback, air conditioning, excellent condition. $4,995. (810) 879-5136

INTEGRA 1994 white, 2 door, 5 speed, air, loaded, 1 owner, 1 motorcycle! $17,500. (313) 348-9050

LEGEND 1989 L, excellent condition 54,000 miles $9,800 Days (313) 287-4874 Eves (810) 646-2534

LEGEND LS 1989 Mint condition, loaded w/phone, $13,800/best Days (810) 569-9405 Eves (810) 786-4784

836 Buick

CENTURY 1992 4 door arm/tilt cassette, automatic, air, 87,000 miles, $5900. (810) 548-9253

CENTURY 1993, 3.3 liter V-6, air bags, fully loaded, 18000 miles, $11,900/best. Eves. (810) 553-4359

CENTURY 1987, 3.8 liter V6, 66,000 miles, air, power windows/locks, Priced to sell $3300. (313) 380-7238

CENTURY 1984, low miles, $2,995 (313) 453-4411

SKYLARK 1994 GS Sedan, full power options $13,995

LESABRE 1988 Limited 62,000 miles, new tires/brakes, excellent condition. $5,200. (810) 540-4855

PARK AVENUE 1992 mint, loaded, leather, full power, phone, bags, $12,900. (313) 453-4411

PARK AVENUE 1993, Ultra low miles, all the equipment $17,495 $29,500/best offer (313) 646-1777

BROUGHAM 1987 5.7 V-8, new tires/brakes/exhaust 313 421-1823/ very nice $5,200

ELDORADO 1984, Excellent condition, $2900 miles, Leaving state $2600. (810) 643-9143

EL DORADO 1990 navy, packed, leather, 58,000 miles, excellent condition $26,500. (810) 673-0863

ELDORADO 1994 gold green all leather 15,500 miles, excellent condition $28,500. (810) 548-9253

836 Buick

REGAL 1992 white w/grey interior, loaded, 30,200 miles, Thanks car $12,900 (313) 537-9633

RIVIERA 1991 grey/ mint miles $11,995

Bob Jeannotte Buick (313) 453-4411

SKYLARK 1994 GS Sedan, full power options $13,995

LESABRE 1988 Limited 62,000 miles, new tires/brakes, excellent condition. $5,200. (810) 540-4855

PARK AVENUE 1992 mint, loaded, leather, full power, phone, bags, $12,900. (313) 453-4411

PARK AVENUE 1993, Ultra low miles, all the equipment $17,495 $29,500/best offer (313) 646-1777

Bob Jeannotte Buick (313) 453-4411

REGAL 1994 Gran Sport Sedan loaded, 3.1L, 16 valve, very quiet, leather $16,900. 810-524-9553

REGAL Limited 1990, full power $7995

REGAL 1990 4 door arm/tilt cassette, automatic, air, 87,000 miles, $3,600/km. 313 453-4411

836 Buick

REGAL 1992 white w/grey interior, loaded, 30,200 miles, Thanks car $12,900 (313) 537-9633

RIVIERA 1991 grey/ mint miles $11,995

Bob Jeannotte Buick (313) 453-4411

SKYLARK 1994 GS Sedan, full power options $13,995

LESABRE 1988 Limited 62,000 miles, new tires/brakes, excellent condition. $5,200. (810) 540-4855

PARK AVENUE 1992 mint, loaded, leather, full power, phone, bags, $12,900. (313) 453-4411

PARK AVENUE 1993, Ultra low miles, all the equipment $17,495 $29,500/best offer (313) 646-1777

Bob Jeannotte Buick (313) 453-4411

REGAL 1994 Gran Sport Sedan loaded, 3.1L, 16 valve, very quiet, leather $16,900. 810-524-9553

REGAL Limited 1990, full power $7995

REGAL 1990 4 door arm/tilt cassette, automatic, air, 87,000 miles, $3,600/km. 313 453-4411

838 Cadillac

ELDORADO 1982 white on white, good condition $1,000 or best offer (313) 537-9633

FLEETWOOD 1992 loaded, low miles, $19,995

SUNSHINE ACURA (810) 471-9200

FLEETWOOD 1989 60 Special leather, 10 way seat, power Lyric equipment $8995. (313) 533-4134

FLEETWOOD 1988 white, mint condition, loaded, Asking $4600. Please call. 313-846-0870

FLEETWOOD 1988 white, mint condition, loaded, Asking $4600. Please call. 313-846-0870

SEDAN DE VILLE 1990 Black/black leather, immaculate, GM extended warranty, $15,500. 810-646-9536

SEDAN DEVILLE 1992 Blue, leather, moonroof, 50,000 miles, Eves $14,500 Mark (810) 479-3439

SEDAN Deville 1993 4 door, black, loaded, leather, moonroof, 31,000 miles, 1 owner, or best offer 810-681-1630

SEDAN DEVILLE 1992 excellent condition, 50,000 miles, asking $14,900. Call eves. (810) 626-8636

SEDAN DEVILLE 1993, extra sharp, very clean, low miles, $18,900 cash, multi sale. $19,200. (810) 539-0131

838 Cadillac

ALANTE 1992 28,000 miles, immaculate 100,000 mile warranty $29,500/best offer (313) 646-1777

BROUGHAM 1987 5.7 V-8, new tires/brakes/exhaust 313 421-1823/ very nice $5,200

SEDAN DEVILLE 1992 Blue, leather, moonroof, 50,000 miles, Eves $14,500 Mark (810) 479-3439

SEDAN Deville 1993 4 door, black, loaded, leather, moonroof, 31,000 miles, 1 owner, or best offer 810-681-1630

SEDAN DEVILLE 1992 excellent condition, 50,000 miles, asking $14,900. Call eves. (810) 626-8636

SEDAN DEVILLE 1993, extra sharp, very clean, low miles, $18,900 cash, multi sale. $19,200. (810) 539-0131

838 Cadillac

SEDAN DEVILLE 1989 loaded, leather, excellent condition $8200/best offer (810) 544-7027

SEDAN Deville 1993 " 27,000 mi., loaded, non smoker, sunroof & cabaret top. $21,900. 810-474-7757

SEDAN DeVille 1988 Touring Edition high miles, gray/gray interior spotless $4600. 313-459-0150

SEVILLE 1992 Diamond White, loaded tow mileage, $19,000. Call (810) 332-5891

SEVILLE 1993 polo green, neutral leather immaculate, warranty low mileage, options. 1613-381-5824

SEVILLE 1994 SLS Northstar, 21,000 miles, leather CD, loaded Mint, $29,300/best (810) 647-6222

840 Chevrolet

BERETTA 1988 automatic, 4 cylinder, rear wheel drive, 68,000 mi, good condition, $2500 (810) 855-0197

BERETTA 1988 2 door, V6, automatic, air, clean, $3,988. Tamaroff Dodge (810) 354-6600

BERETTA 1988 GT black, runs great! Loaded $1,750/best offer (810) 855-5887 or (313) 422-2995

BERETTA 1991 GT Sharp, mint, low miles, must see! Loaded, white, (810) 628-5727

FOX HILLS
Chrysler Plymouth Jeep Eagle
313-465-8740 313-961-3171

CAMARO 1985 V8, black, air, T tops, 5 speed, new tires, clean $3,000/best (810) 349-9472

CAMARO 1994 Z 28 Purple pearl metallic, automatic, stereo, 11,500 miles, Sharp! $18,990 810-646-8459

840 Chevrolet

CAPRICE 1989 Estate 8 Passenger Wagon V8, full power, loaded, excellent condition, 75,000 mi, Clean Tow Package. $6800 810-626-9230

CAPRI 1993 Convertible automatic, air, power windows & locks, loaded, $9995. (313) 721-2600

CAVALIER 1994 Convertible, white, Sharp! $14,998

SUNSHINE ACURA (810) 471-9200

CAVALIER 1994 V6, CD, nicely loaded, $10,900 313-513-8313

CAVALIER 1992 Z 24, convertible, loaded, $12,000 or best (810) 459-1011

CAVALIER 1989 Z 24, excellent condition $5800 or best offer (810) 437-7021

CAVALIER 1992 Z24 V6 like new $8,988 Tamaroff Dodge (810) 354-6600

CELEBRITY 1986 station wagon, 6 cylinder, auto, 9 passenger, good condition $1650. (810) 476-3844

CHEVY Z24 1994 Red, loaded, V6, 25,000 miles, dark grey $9,750. Call after 5pm (810) 549-4835

CORSICA 1992 LT 56,000 miles, power locks & windows, $6,500/best. (313) 525-3328

CORSICA 1989 LZT V6, Nicely Equipped, 107,000 highway miles $11,700/best (313) 464-4554

CORSICA 1988, power steering/brakes, air, am/fm cassette, excellent condition $3,300 (810) 752-5289

ESTATE WAGON 1988 loaded, 7 passenger, $3500 (810) 642-7072

LUMINA 1991 EURO 4 door, loaded, $8988 Tamaroff Dodge (810) 354-6600

840 Chevrolet

JOE PANIAN CHEVROLET

CAMARO 1991 Z28 Convertible, leather interior $12,895.

CAPRICE 1991 Classic low miles, $9995.

CAVALIER 1993 4 door, very clean, $7995.

TEMPO 1993 GL very nice, front wheel drive, $7795.

CAPRICE 1993 like new, low miles $11,729.

CAMARO 1993 Z28 red, very fast, $16,295.

CORSICA 1994, 3 to choose from $9995.

CORVETTE 1992 Loaded red with black interior $21,995.

CORVETTE 1994 Front row car Fast! $25,995.

JOE PANIAN CHEVROLET
(810) 355-1000

LUMINA 1993 Euro 2 door, black, 3.1 V6, 1 owner, 30,000 miles, $12,000.

LUMINA 1992 Euro 2 door, loaded, 3.1 V6, dark green $9750. Call after 5pm (810) 549-4835

LUMINA 1991 Euro, 4 door 3.1 V-6, all options, looks & runs great, $3000 or best offer (810) 476-7921

LUMINA Euro 1993 low miles, loaded, ext. warranty, 60,000 miles, $11,700/best (313) 464-4554

MONTE CARLO 1986 automatic, air, 4.1 000 mi., excellent condition $4,000. After 6:30 313-422-2661

NOVA 1986 Automatic, air, needs some work $500. (313) 421-3599

NOVA 1986 red, 4 door, 5 speed, am-fm cassette, aqua treds, hatchback, $1800 (313) 534-9975

840 Chevrolet

NOVA 1988 twin cam V6, 5 speed, air, cruise, all power, owner, excellent condition, 99,000 mi, $3400 (810) 828-8139

SPRINT 1986 5 speed, air, Good condition $700 313-455-8038

842 Chrysler

CONCORD 1993 loaded, air, 16" aluminum wheels, $12,100/best (313) 464-3052

FIFTH AVENUE 1989 deep burgundy, plush, Burgundy interior fully loaded, all options, Wynnd warranty $3650. TYME AUTO (313) 455-5566

FIFTH AVENUE 1993, loaded vinyl top, low miles, like new $14,995. Livonia Chrysler Plymouth (313) 525-7604

LEBARON 1988, automatic, air 11,000 miles, $3960.

FOX HILLS
Chrysler Plymouth Jeep Eagle
313-465-8740 313-961-3171

LEBARON 1990 Convertible 40,000 Miles, white, white interior, 1 owner, condition $8,000. (313) 255-7578

LEBARON 1992 Convertible, GTC, V6, full power alloy wheels, low miles, 1 owner, $11,995. Livonia Chrysler Plymouth (313) 525-7604

LEBARON 1991 Convertible mint, loaded w/airbag white 38,000 miles, $10,200 Call 313-451-2578

LE BARON 1989 Convertible Turbo GT, triple white, leather 71,000 mi., alarm, loaded, excellent condition, Mark. (810) 442-7694

LEBARON 1992 Convertible GTC, V6, full power alloy wheels, low miles, 1 owner, $11,995. Livonia Chrysler Plymouth (313) 525-7604

842 Chrysler

LEBARON 1994, convertible, LX, V6, $13,888. Tamaroff Dodge 810-354-6600

LEBARON 1991 Convertible GTC Leather 37,000 miles, $10,995. Bob Jeannotte Buick (313) 453-4411

LEBARON 1993, GTC Convertible, white, 3.0L, V6, 1 owner warranty 12,000 miles, $16,500. (810) 620-9078

LEBARON 1987 GTS Turbo 5 speed Loaded Leather Great shape $2300 313-455-1087

LEBARON 1987, low miles, new brakes & tires, Great condition/ warranty $3,000/best 810-624-2719

NEON 1995, Sport, Power locks ABS $11,860

FOX HILLS
Chrysler Plymouth Jeep Eagle
313-465-8740 313-961-3171

NEW YORKER 1992 Beautiful condition, loaded, like new warranty, $11,500. 810-254-9287

NEW YORKER 1989 burgundy, loaded, clean, runs great $4400 313-416-1784

NEW YORKER 1984 4 door, No rust, Loaded, New brakes & tires 313-464-4554 $2500. (313) 563-1096

NEW YORKER 1994 LH, body top of the line $16,880

FOX HILLS
Chrysler Plymouth Jeep Eagle
313-465-8740 313-961-3171

844 Dodge

GAYTONA 1993 automatic, air power, bright red, never conditioned $8995

Livonia Chrysler Plymouth
(313) 525-7604

DAYTONA 1989 ES 2.5 Turbo Black with grey interior 62,000 miles $4800. (810) 524-0094

DAYTONA 1992 ES V6, automatic, loaded, removable sunroof Low mileage $9800/Best offer

DAYTONA 1992 ES White, 1 owner excellent! $8950/best 313-422-6413 or no answer leave message

DAYTONA Shelby Z 1988, dark blue, auto, T top, louvers, loaded, low miles $5000/best 313-420-2535

DODGE 1986 600 convertible, great condition, clean in & out, $950. (810) 477-5406

DYNASTY 1991 4 door automatic, air 33,000 miles, $6,488. Tamaroff Dodge (810) 354-6600

DYNASTY 1992 4 door, 6 cyl. Inder Silver, low miles, ball joints, $2800. 67,000 miles, $7100 313-261-1536

DYNASTY 1991 Loaded, Clean White body, blue leather interior $7,500 810-646-4398

DYNASTY 1993 loaded, extended warranty, 36,500 miles, Excellent condition, $9,900. (810) 780-1968

DYNASTY 1992 loaded, light blue, 55,000 miles, Excellent condition, best offer (810) 540-9719

INTERPID ES 1993 full power, air, 16" aluminum wheels, new brakes, green, $12,500 (810) 625-7951

844 Dodge

DYNASTY'S 1991, 1992, 1993 LE, v6, loaded with equipment, starting from Livonia Chrysler Plymouth (313) 525-7604

INTREPID 1994 - All power, tilt, handling package, only 4,600 miles, charged, $16,900 810-939-9722

INTREPID 1993, 4 door, fully equiped, $11,488. Tamaroff Dodge 810-354-6600

SHADOW 1991, 2 door, air, 84,000 miles, $4,988. Tamaroff Dodge 810-354-6600

SHADOW 1990, 4 door, automatic, air, 58,988. Tamaroff Dodge 810-354-6600

SHADOW 1994 ES, 4 door, V6, power doors, low miles,m more! condition, $10,995. Livonia Chrysler Plymouth (313) 525-7604

SHADOW ES 1989 5-speed, Red, sporty, 91,000 miles, cassette, good tires, $3500/best. (810) 615-0244

SHADOW 1992 ES 43,000 mi, 4 cylinder, excellent condition, $7,000. (810) 960-9505

SHADOW 1991 ES, 50,000 mi, original owner, like new, loaded, $6,500. Call eves. (313) 453-2263

SPIRIT 1989, 4 door, automatic, air $4,588. Tamaroff Dodge 810-354-6600

STEALTH 1993 ES, 24 valve, V6 red, 19,000 miles, $14,993. DEMMER FORD (313) 721-2600

FAIRMONT 1979 - power brakes/steering, am/fm cassette, good condition, $700/best (810) 476-7132

FESTIVA 1993 GL Air, manual, cassette, sunroof 26,000 miles. Excellent $6,995. (313) 453-2263

MUSTANG 1989 5.0, all black beauty, extended warranty, 51,000 miles, only $69 down, 1st time buyer plan available. TYME AUTO (313) 455-5566

MUSTANG 1994 Black, V8, 5 speed, fully loaded, tinted, alarm, keyless entry. (810) 437-1137

MUSTANG 1994 Cobra Coupe, black, loaded, stored winters, 5,000 miles. (810) 626-8012

MUSTANG 1978 Cobra II-Red with T-tops, 5.0 hi engine, automatic, $1850. Dan 313-813-6688

MUSTANG 1993, "COBRA", leather sunroof, low miles, $15,593. DEMMER FORD (313) 721-2600

844 Ford

CROWN VICTORIA 1992, 4 door, loaded, only 24,000 miles, $11,488. DEMMER FORD (313) 721-2600

CROWN VICTORIA 1993 Keyless, ABS, dlr, leather, warranty & more $14,895. (810) 476-1751

ECON 150 Converted Van, 1987, good condition $3900. (313) 326-8515

ESCORT, 1983 3-door, $150. (313) 728-7156

ESCORT 1987 2 door, new engine, 4 speed, many new parts! Cheap & reliable. $1650/best (313) 462-3925

ESCORT 1989 good body, auto, needs work, $900/best offer, after 7pm. (313) 462-1229

ESCORT 1993 GT, Cayman green, automatic, air, power windows/locks DEMMER FORD (313) 721-2600

ESCORT 1990 GT clean, 5 speed, air, cruise, new brakes & tires, $3900 (810) 332-2963

ESCORT 1992 GT, 50,000 miles, air, am/fm cassette, cruise, rear defog, $6500. (313) 981-1867

ESCORT, 1988 1%, GT, 84,000 Miles, runs great, New brakes, exhaust, tire rods, ball joints, $2800. (313) 459-0142

ESCORT 1990 GT, red, loaded, low mileage, $8,200. Call (810) 442-8853

ESCORT 1991 GT, white, great condition, $7500/ best offer after 5:30PM (517) 548-0622

ESCORT, 1984, $900. Leave message for rom.

ESCORT 1991 LX, automatic, air, extra clean $3095. TYME AUTO (313) 455-5566

ESCORT, 1991 LX, automatic, air, 49,000 miles, power door locks, new tires & battery, $4,700/best (810) 489-7134

ESCORT 1990 LX, 2 door, 5 speed, air, strawberry red/gray, non smoker, mint, $4200 (810) 344-4492

ESCORT 1993 LX, 4 door, stereo tape, air, automatic, 15,000 miles, $7,000. (313) 459-3446

ESCORT 1991 LX Hatchback 5 speed manual Good condition, 58,000 miles. $3500 313-953-4254

ESCORT 1993 LX wagon, blue, 10% of options, 36,000 miles, best offer 313-421-3897

ESCORT, 1987 130,000 Miles, automatic, 1 owner, good condition $800/best offer (810) 478-6948

ESCORT, 1994, 65,000 original miles no rust, good condition $7700 negotiable (313) 525-0536

ESCORT 1994, Sport green, loaded, air, $7994. DEMMER FORD (313) 721-2600

FAIRMONT 1979 - power brakes/steering, am/fm cassette, good condition, $700/best (810) 476-7132

FESTIVA 1993 GL Air, manual, cassette, sunroof 26,000 miles. Excellent $6,995. (313) 453-2263

MUSTANG 1989 5.0, all black beauty, extended warranty, 51,000 miles, only $69 down, 1st time buyer plan available. TYME AUTO (313) 455-5566

MUSTANG 1994 Black, V8, 5 speed, fully loaded, tinted, alarm, keyless entry. (810) 437-1137

MUSTANG 1994 Cobra Coupe, black, loaded, stored winters, 5,000 miles. (810) 626-8012

MUSTANG 1978 Cobra II-Red with T-tops, 5.0 hi engine, automatic, $1850. Dan 313-813-6688

MUSTANG 1993, "COBRA", leather sunroof, low miles, $15,593. DEMMER FORD (313) 721-2600

844 Ford

MUSTANG 1994 GT, Convertible, 5.0, 5 speed, leather, CD, one owner, $18,495. BOB JEANNOTTE PONTIAC/GMC TRUCK Plymouth (313) 453-2500

MUSTANG 1989 5.0 GT, 60,000 miles, Must Sell! Great condition! No rust. $7000. (313) 534-5018

MUSTANG 1994 GT, only 9,000 miles, $17,995. STARK HICKEY 313-538-6178 FORD 313-538-6600

MUSTANG 1995, GT, only 8,000 miles, $18,995. STARK HICKEY 313-538-6178 FORD 313-538-6600

MUSTANG 1987 GT, red, automatic, air, power windows/locks, 1 owner, $5,000/best. (313) 462-2391

MUSTANG 1988 GT, 5.0, 6 speed, flip roof, loaded, $6,495. BOB JEANNOTTE PONTIAC/GMC TRUCK Plymouth (313) 453-2500

MUSTANG, 1989, LX Convertible, 5.0, automatic, 49,000 miles, will warranty until 2-96, $8,000. 313-532-2682

MUSTANG 1993 LX, Conv. only $9995. STARK HICKEY 313-538-6178 FORD 313-538-6600

MUSTANG 1988 LX Good condition, many options, $2700. Call 810-681-0999

MUSTANG 1987 LX Power steering/ brakes, 5 speed, cassette, 4 cylinder, 2.3 liter, $1,100/best. 313-844-1431

MUSTANG 1987 LX, 5 speed, air, cassette, power locks, GT taillights, $6,000 miles, $7995. Call for more information (810) 412-1693

T-BIRD 1989 Loaded, excellent condition, Runs great, 67,000 miles, $4,900/best offer. (313) 459-8786

T-BIRD 1991 - Loaded, Very Good condition, $6800/or Best Offer Call 313-994-5444 or 313-981-1260

T-BIRD 1990, super clean/ auto/ air, loaded/ $9,995. SUNSHINE ACURA (810) 471-9200

T-BIRD 1994, V8, LX, loaded, 3 to choose from $13,495. DEMMER FORD (313) 721-2600

T-BIRD 1978, 460-V, power brakes, power steering, cruise control, tilt wheel, hitch, runs good, $800 or best offer. (810) 360-8508

TEMPO 1990, auto, air, am/fm cassette, 1 owner, Excellent condition, $3,700. 313-533-9136

TEMPO 1989 automatic, air $2450 DEMMER AUTO (313) 455-5566

TEMPO 1988, 4 cylinder, manual, air, power locks, white, $1700 or best offer (313) 326-7109

TEMPO 1987, 4 door, auto, air, am-fm cassette, power steering/brakes, cruise, $1,600/best. 313-937-0216

TEMPO 1994, 2 door, 16,000 miles, automatic, air, power locks/windows, Asking $9,900. (313) 663-4154

TEMPO 1988, 4 door, power locks, cruise control, excellent condition. Call 2-9pm (313) 844-2141

TEMPO 1986, 4 door, 5 speed, power steering/brakes, am-fm, Runs great, 37,500 mi, $6700/best 313-261-6863

PROBE LX 1990 Red, V6, air, automatic, loaded, sharp, $5100 (313) 261-3743

PROBE 1989, 47,000 miles, air, automatic, Aqua-tread tires, garage kept $5,500. (313) 455-9361

PROBE 1993 SE Moonroof, loaded, 24,000 miles, Excellent condition $9,500. (313) 721-7975

PROBE 1993 SE, only $9988. STARK HICKEY 313-538-6178 FORD 313-538-6600

TAURUS 1992 GL, excellent condition, full power, 52000 miles, $7750 Northville (810) 344-2948

TAURUS 1993, 4 door, GL/ LX, automatic, air, V6, power windows, locks & seats, cruise, tilt, loaded, 8 to choose, from only $9995. DEMMER FORD (313) 721-2600

TAURUS 1992 GL, 28,000 miles, loaded, automatic, air bag, $8500. Call after 6pm 810-646-8925

TAURUS 1990 GL Mint condition, low miles, cassette, garaged, one owner, $6295. (313) 537-4853

TAURUS 1987, Loaded, 81,000 highway miles, Runs great, looks great, $3000/best. (810) 229-0324

TAURUS 1988 LX Loaded wrist options, Blue Book, excellent condition $2250. 810-960-9505

TAURUS 1990 SHO, all available options, excellent condition, only 68,000 After 6pm. (810) 349-6295

TAURUS 1994, SHO, leather, automatic, moonroof, keyless entry, JBL, low miles, $17,994. DEMMER FORD (313) 721-2600

TAURUS 1995, "SHO" leather, moonroof, JBL CD player, automatic, air, $20,995. DEMMER FORD (313) 721-2600

TAURUS 1990 SHO - red w/black leather, sunroof, all power Excellent condition, $7500. (313) 420-0331

TAURUS 1989 wagon GL, well-maintained, ran, $3,000 miles, $3,000/best. (313) 455-5566

TAURUS 1988 Wagon mint, loaded, tire warranty, all wheels, Atlanta mtg., $4,795 810-348-6026

TAURUS 1988 Wagon mint, loaded, tire warranty, all wheels, Atlanta mtg., $4,795 810-348-6026

T-BIRD 1992 excellent condition, $6,000 miles, $7995. Call for more information (810) 412-1693

T-BIRD 1989 Loaded, excellent condition, Runs great, 67,000 miles, $4,900/best offer. (313) 459-8786

T-BIRD 1991 - Loaded, Very Good condition, $6800/or Best Offer Call 313-994-5444 or 313-981-1260

T-BIRD 1990, super clean/ auto/ air, loaded/ $9,995. SUNSHINE ACURA (810) 471-9200

T-BIRD 1994, V8, LX, loaded, 3 to choose from $13,495. DEMMER FORD (313) 721-2600

T-BIRD 1978, 460-V, power brakes, power steering, cruise control, tilt wheel, hitch, runs good, $800 or best offer. (810) 360-8508

TEMPO 1990, auto, air, am/fm cassette, 1 owner, Excellent condition, $3,700. 313-533-9136

TEMPO 1989 automatic, air $2450 DEMMER AUTO (313) 455-5566

TEMPO 1988, 4 cylinder, manual, air, power locks, white, $1700 or best offer (313) 326-7109

TEMPO 1987, 4 door, auto, air, am-fm cassette, power steering/brakes, cruise, $1,600/best. 313-937-0216

TEMPO 1994, 2 door, 16,000 miles, automatic, air, power locks/windows, Asking $9,900. (313) 663-4154

TEMPO 1988, 4 door, power locks, cruise control, excellent condition. Call 2-9pm (313) 844-2141

TEMPO 1986, 4 door, 5 speed, power steering/brakes, am-fm, Runs great, 37,500 mi, $6700/best 313-261-6863

TEMPO 1994, EA, automatic, air, am-fm cassette, power locks, 17,000 miles, $8,900. (810) 681-2204

TEMPO 1988 GL, auto, power steering/brakes/locks, air, AM-FM, tilt, 46,500 miles, 1 owner, excellent condition. $3300 (313) 453-5225

TEMPO 1994 GL 2 door, automatic, air, am-fm, 14,000 miles, $9450/best (810) 731-4685 or 810-739-5356

TEMPO 1991 GL, 1 owner, white 4 door, 65,000 mi, loaded, automatic, air, $4,195/best. (313) 454-9619

TEMPO 1991 GL, 4 door, 4 cylinder, automatic, air, full power, $17,994. DEMMER FORD (313) 721-2600

TEMPO 1990 LX, 2 door, 5 speed, air, strawberry red/gray, non smoker, $4200 (810) 344-4492

TEMPO 1989 GL, 4 door, automatic, air, 49,000 miles, $3,500. (313) 981-1867

TEMPO 1988

862 Nissan

NISSAN'S
1989-1994, 9 TO CHOOSE.
All models
SENTRA'S MAXIMA'S 240'S
TAMAROFF 353-1300.

PULSA 1987 Convertible top, 16 Valve, 5 speed, Loaded. 95K. Runs great. $2399. (810) 681-2533.

SENTRA 1987 - 5 speed, fm/cassette, 80,000 miles. Excellent cond. $3000/Best. 810-788-4584.

SENTRA 1993, XE, 4 door, air, 5 speed, AM/FM cassette, cruise, tilt, great shape. $9,700. 810-474-5244.

SENTRA 1993 - XE, 62,000 highway miles, 5 speed, 2 door, am/fm/cassette, air. Runs Extremely Well. $8300. Call Dan, (810) 598-9407.

STANZA, 1992 XE, 4 Door, air, automatic, fully loaded, 29,000 miles, warranty. $9,190. (810) 650-7960.

300Z TURBO, 1991. Automatic, yellow/black, 1 owner. Must see. $22,900. (810) 855-5600/ 546-4600.

864 Oldsmobile

AURORA 1995, sunroof, bose, champagne, leather, 10,000 miles - $28,300. 810-363-1569.

CALAIS 1991 Quad 4, loaded, excellent condition. $6,900. 313-535-8645.

CALIS 1987 Great, well cared for 5 speed, luggage rack, 87,000 miles, $2900. 810-816-9316.

CIERRA 1987 - Brougham. New components, no rust. Very low miles. New tires. $3600. (810) 549-4722.

CUTLASS 1985 CIERA - 86,000 miles, good condition, new tires, $2000 or best. 313-427-9717.

864 Oldsmobile

CUTLASS - 1987 4dr Gramma's car excellent condition. $2000 best offer, must sell. 313-537-1842.

CUTLASS 1984 - low miles, very clean, $2900. (810) 476-2693.

CUTLASS 1986 SALON - 83,000/ms, black with maroon interior. Good condition. $3450. (313) 420-3546.

CUTLASS SUPREME 1994 - Fully equipped. Excellent condition, $13,500. (810) 661-6262.

CUTLASS 1990 SUPREME International, 48,000 miles, clean, loaded, white, $8,250. (810) 879-0565.

CUTLASS 1991 SUPREME International, 4 door, loaded, like new, super sharp! $9,795.
BOB JEANNOTTE
PONTIAC/GMC TRUCK
Plymouth (313) 453-2500

CUTLASS Supreme 1990-Low miles, loaded. New tires/brakes. Must sell, $5500/best. (810) 545-7189.

CUTLASS SUPREME 1994 LS - All power/ air, cruise, am/fm cassette, $12,500/or best. (313) 422-5854.

CUTLASS, 1993 SUPREME Sports Coupe - Teal, loaded, power sun roof, seat & windows, tilt, automatic temperature control. Sharp. $9900. 810-634-0127.

CUTLASS SUPREME 1991, SL loaded, aluminum wheels, premium stereo, V6. $5,800. 810-442-4845.

CUTLESS SUPREME 1984 V6, T Top, 91K. Excellent condition. $4,200. (810) 478-2338.

DELTA 88, 1988, Royale Brougham, 76,000 miles, full power, excellent condition, $4,288. (810) 681-8868.

REGENCY 1987. Excellent condition. Loaded. High highway miles. $3995. (810) 349-2809.

866 Plymouth

ACCLAIM 1991, air, am/fm, automatic, good condition, 115,000 miles, $3,000/best. (810) 641-8621.

ACCLAIM 1993 - Loaded. Excellent condition. Low mileage. $9700.
810-475-4449

COLT 1993 VISTA SE Wagon - 2.3 liter, auto, air, cruise, tilt, CD, superb condition. $9200. 313-425-9672.

DUSTER, 1993, V-6, power steering/ brakes, air, am/fm stereo, aluminum wheels. $8,500. 810-475-4449.

HORIZON 1981 - 4 door, auto, 35MPG, am/fm, & more. Runs & looks nice. $1,250. (313) 841-7815.

LASER 1990 RS, electric blue, automatic, loaded, new tires, good condition. $5,900. (313) 937-9830.

LASER 1990 RS-5 speed. Loaded. Sunroof, cd. Excellent condition. $6400. 313-884-0709.

LASERS 1991, automatic, air power, like new! $8995.
Livonia Chrysler-Plymouth
(313) 525-7604

LASER - 1985 5 speed, turbo, sunroof. Newer paint & interior. $2200. 313-459-5781.

TURISMO 1986 - some rust, good engine. (313) 525-3965.

868 Pontiac

BONNEVILLE 1993, fully loaded, leather, power roof. $13,900. (810)- 645-9343.

BONNEVILLE 1991 LE, loaded, red, non smoker. 59,000 mi, immaculate. $9,800. (313) 721-3164.

BONNEVILLE 1990, SE, gray interior, exterior, very loaded. 84,000 miles. Looks/runs like new! 313-438-1523.

868 Pontiac

BONNEVILLE 1993, SE, 29,000 miles, black/gray interior, loaded, $12,700 firm. 313-728-6427.

BONNEVILLE 1994 SE, white w/gray cloth, loaded, spoiler, 12,000 mi, $16,900. Call John, (810) 589-0422.

BONNEVILLE, 1991 SSE - All options, blue, leather interior, high miles, clean, $6900. 810-528-0595.

BONNEVILLE 1992 SSE, Black beauty! Great miles, $14,995.
Bob Jeannotte Buick
(313) 453-4411

BONNEVILLE 1994 - SSEI. Green, leather, sunroof, headsup display, traction control, low miles. $21,500. (810) 828-3908.

BONNEVILLE 1992 SSE Low mileage. Loaded. Mint condition. Book Value. (810) 683-0165.

BONNEVILLE, 1992, SSE, white, gray leather, loaded, CD, keyless entry, moonroof, 47,000 miles. After 6pm. 810-960-3067.

FIERO, 1984 - 4 speed, loaded, 69,000 miles. Cleanest one you'll find. $3300. 313-937-9595.

FIREBIRD 1980, very clean, no rust, 2nd owner, garage kept, V8, automatic, power steering/brakes, air. 313-464-8680.

FORMULA 350 1989 - 51,000 miles, V8, automatic, loaded. Great running & looking. $6750. 810-486-3431.

GRAND AM 1988 - air, automatic, am/fm stereo/equalizer, engine great. $2100/best. 810-476-8013.

GRAND AM 1987, 4 cylinder, 2 door, all power, air, sunroof, AM-FM cassette, $2300. (810) 656-1271.

GRAND AM, 1993, 4 door, automatic, 34,000 miles, Teal, excellent $9,000-best. (810) 347-0375.

868 Pontiac

GRAND AM 1994, 2 door, automatic, air, like new, $10,988.
Tamaroff Dodge 810-354-6600

GRAND AM 1991 - 4 door, white, air, am/fm/cassette. Excellent condition, $5,100 firm. 313-397-4876.

GRAND AM 1989 LE - 4 door, 76,700 highway, garnet red, $3850. Call Noon-6pm: (810) 474-5916.

GRAND AM 1990 LE, loaded, 40,000 miles, 1 owner, $6500, after 7pm. (810) 642-6216.

GRAND AM 1992 - 29,000 miles, 4 cylinder, 4 door, loaded, $8,800/best offer. (810) 651-4705.

GRAND AM 1990 - Power windows/ locks, sunroof, air, new exhaust/ brakes $5500. After 6. 810-373-2118.

GRAND AM 1992 SE coupe, quad 4, aqua, loaded, 49,000 mi, warranty. $8500/best. (810)356-7497.

GRAND AM 1992 SE coupe, quad 4, aqua, loaded, 49,000 mi, warranty. $8500/best. (810)356-7497.

GRAND AM 1992, SE V6, extra sharp, $7,988.
Tamaroff Dodge 810-354-6600

GRAND AM 1992 - SE, White, V6, 2 door, loaded, alarm, $8900/Best Offer. Call Eves. (810) 335-9065.

GRAND PRIX 1990, 4 door, most options, am/fm/cassette. Excellent condition, $5,000/best. 313-397-4876.

GRAND PRIX GTP 1994, 11,000 miles, call for details.
Bob Jeannotte Buick
(313) 453-4411

GRAND PRIX 1993, LE, 4 Door, blue, loaded, dual exhausts, 29,000 miles, $10,900. (313) 595-0785.

GRAND PRIX 1992, loaded, 28,000 miles, extended warranty, white, gold rims, $12,900. 313-495-3143.

868 Pontiac

GRAND PRIX 1990 SE. One owner. Excellent condition. Loaded. Rides like new. $7500/offer. (810) 788-3055.

GRAND PRIX 1990 SE, red/camel interior, loaded, well maintained, sharp, $7000/best. 313 422-8666.

GRAND PRIX 1992 SE, UB4, loaded, excellent, $9950. George, days 810-489-3491 eves. 810-632-5629.

GRAND PRIX 1989 SE, white, 2 door, V6, leather, new tires, well maintained, $5,500. 810-932-1778.

PONTIAC 1990 6000 LE- V6, 4 SPEED, automatic, air, cruise, power windows, aluminum wheels, black, loaded, good condition, 116,000 mi, $3995. SOLD.

SAFARI 1989 Wagon- 8 cylinder, 9 passenger, loaded, clean, kill switch, $8500. 810-478-4927, 810-478-6108.

SUNBIRD 1994. Black. Automatic. Air. AM/FM cassette. Warranty. 23,000 miles. $9700. (810) 528-1882.

SUNBIRD 1990 LE Convertible - white, new top & tires, very clean. 82,000 highway mi, $8000 (810) 476-4548.

SUNBIRD, 1991 LE Convertible. White w/black top, good condition. $6900. Marty (313) 886-2894.

SUNBIRD 1990 LE Convertible - white, loaded, 55,000 miles. Good condition, $6,800. (810) 647-2168.

SUNBIRD, 1991 LE Coupe - Red, automatic, extra clean, asking $6800. 313-420-4061. Heather.

SUNBIRD 1991, LE 4 door. Air. Automatic. Excellent. $4195. (810) 816-1706.

SUNBIRD 1988, red, air, automatic, clean, $4,295.
BOB JEANNOTTE
PONTIAC/GMC TRUCK
Plymouth (313) 453-2500

870 Saturn

OVER 20
Previously Enjoyed
Saturns at
SATURN
OF PLYMOUTH
313-453-7890

SATURN 1993-4 door, 5 speed. Loaded. 31,000 miles. Excellent condition. $9500. 810-542-2107.

SATURN SC2, 1993, automatic, black, leather, mint, garage kept, 23,000 miles, airbag, ABS, CD, air, must see! $13,000. (810) 851-5176.

SC 2 - 1994. Gold with tan interior, 5 speed, sunroof, cd, loaded. Like New - $11,800. 810) 669-3664.

SC2 1994, like new, warranty, low miles, air, cruise, sport wheels. $12,500 or best. (313) 464-9581.

SL2 1993-Automatic, A/C, air bag, ABS, traction control, leather, power windowdoors $9995 (810) 651-1047.

TRANS AM 1993 dark green, dark grey leather, 6 speed manual, 10 disk CD player. - (810) 373-5138.

TRANS AM, 1994, red w/grey leather interior, loaded, immaculate, 5,700 miles, $20,750. (810) 731-6897.

TRANS AM 1980 - V8, 301 engine. Runs good, 4 new tires. $1200/best. (313) 937-2226.

870 Saturn

SL2 1994 - Blue/black. Aluminum wheels, automatic, air. Low mileage. $12,000. 313-464-9125.

SL2 1991 - blue/black, 5 speed, sunroof, loaded, 46,000 miles, $8,500/best. Eves: (810) 559-0150.

SL2 1993, 4 door, loaded, nice, 38000 miles, $9900/best. (313) 721-4883 or 810-987-1428.

SL 1, 1993, 4 door, 5 speed, air cruise, cassette, 39,000 miles, mint, $8300/best (313) 513-5125.

SL1-1993, 4 door, 5 speed manual, white, air, am-fm cassette. 11,000 miles. $8400. SOLD.

SL-1 - 1992. Gray, automatic, cruise control. Excellent condition. $7200. Call (313) 844-8033.

SL2 1992 - 26,000 miles, like new, dark blue, $10,200. Call after 6pm. (810) 689-8406.

SL1, 1993, 5 Speed, am-fm cassette, 34,000 miles. $8,100/best offer (313) 464-7552.

872 Toyota

CAMRY, 1984, 5 speed, am-fm, runs great, $1,300 or best offer. Call (810) 358-2144.

CAMRY 1988-V6, automatic, power sunroof. Loaded. 66,000 miles, $6000. After 5pm 810-559-7156.

CAMRY 1991, V-6 LE, 4 door, automatic, all power, moonroof, 52000 miles,$10500. 810 344-0010.

CELICA 1989, convertible, red, 1 owner, 58000 miles, sharp, new tires/exhaust, $8900. (810) 486-3743.

CELICA 1990 GT, automatic, air, power moonroof, 83,000 miles, $6995 or best. (810) 739-4502.

872 Toyota

CELICA 1989 GT Coupe - auto, air, power sunroof, loaded, high miles, $3,800/best offer. (313) 730-0334.

CELICA, 1992 GT - White, automatic, air, power sun roof, excellent, 25,500 mi, $12,750. 810-788-0922.

COROLLA 1990 SR5 - 2 door, 5 speed, sunroof, air. Excellent condition. $6000. 313-981-4217.

FOUR RUNNER 1990 - 4x4, SR5, Excellent cond., fully loaded, 46,000 miles. $16,200. (810) 524-2504.

MR-2, 1991. 5 Speed, red, T-top, loaded, CD, clean. $10,200. (313) 459-1518.

MR2 1993 T-top, White, loaded, CD, stereo system, 10,000 miles. Mint condition. $16,000. 810-626-7709.

TERCEL, 1985, new brakes & tires, 4 speed, Alpine radio & Kenwood speakers. $1,400. (810) 626-6162.

TOYOTA 1984 Mini Van. 86,000 Miles, automatic, new tires, no rust. $2,450/best. After 6 (810) 547-4324.

874 Volkswagon

CABRIOLET 1994, classic design, teal & white, automatic, air, CD, $18500. Warranty. (810) 627-3762.

JETTA 1995, black, sunroof, automatic, alloy wheels, only 10,000 miles. $14,800. (313) 213-1300.

JETTA 1994 GL Automatic, air, factory alarm, sunroof, stereo, low miles. $13,400/best. (810) 247-7146.

JETTA 1987 GLI, 16V, 4 door, sunroof, air, Recaro seats, $4,195. (810) 541-5890.

JETTA 1994 GLS, manual, sunroof, CD, ABS, low miles, excellent condition. $14,900. (810) 828-8956.

PASSAT 1990 GL, automatic, air, $8950.
FOX HILLS
Chrysler-Plymouth-Jeep-Eagle
313-455-8740 313-981-3171

PASSAT, 1993 GLX - Spotless, 28,500 miles, loaded. Asking $15,800. Call eves. 810-373-1258.

VW 1973 Bug. Very exceptional. $5000. (313) 464-7472.

876 Autos Over $2,000

FORD 1986 Mustang, mechanically excellent, new exhaust/brakes/tires/transmission $2,300. (810) 545-7299.

878 Autos Under $2,000

AMC, 1982 Spirit, 4 Cylinder, stick, rebuilt engine, runs good, reliable $750/best offer. (810) 344-9481.

CHEVY 1979 4x4, needs some work, has brand new panels still in box. As is $750. (313) 728-8022.

FORD 1985 EXP, 98,000 miles, black, runs great, hardly any rust, $1000 or best offer. (313) 522-2917.

HONDA 1984 Accord, 5 speed, good condition, new clutch & carboration, am/fm stereo, $1,000/best 810-477-3803.

MAZDA 1985 323 GL 4 door, Air 5 speed. Over 100,000 miles. Runs great. $699 (810) 681-2533.

RELIANT 1982, 47,000 miles, great transportation. $1995.
Bob Jeannotte Buick
(313) 453-4411

SCIROCCO 1986 - 80K miles, looks nice/ good socce of transportation. $950/or best. (810) 478-3898.

SPECTRUM 1988, 5 speed, air, very dependable. $1900. Mon. thru Fri. 9am to 5pm only. 810-476-4302.

ST. REGIS - 1980
Runs! $300.
Please Call (313) 534-4218.

Cruise the Classifieds for that dream car!

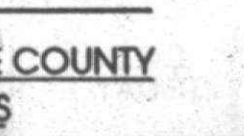

If you're looking for high-powered performance or a good second family car, you'll find the best deals on wheels right here in your

Observer & Eccentric
CLASSIFIED ADVERTISING
313-591-0900 WAYNE COUNTY
810-644-1100 OAKLAND COUNTY
810-644-3222 ROCHESTER-ROCHESTER HILLS

LOW MILEAGE Cars & Vans on SALE!



QUALITY CARS FOR 49 YEARS!

'91 TRACER LTS Red, auto, air, 26,000 low miles. $5995	'92 SABLE GS 4 door, Silver, loaded, 33,000 actual miles. Looks like new. $9950	'93 VILLAGER VAN Mocha, 1 owner, privacy glass, like new, 37,000 miles. $13,900	'94 COUGAR XR-7 Opal, 15,000 1 owner miles, V-8, loaded & showroom new. $14,900	'93 LINCOLN CONTINENTAL 4 door, White, 30,000 miles, leather seats. All the options. $18,900
'91 TRACER LTS 4 door, White, 5 speed, flip top, all power, air, 33,000 miles, 1 owner. $6495	'93 SABLE GS 4 door, Green, all power, air, 25,000 1 owner miles. $11,900	'90 LINCOLN TOWN CAR Signature Series, Black, power moonroof, leather, 43,000 1 owner miles. $13,900	'93 GRAND MARQUIS LS 4 door, Dark Green, loaded, 1 owner. Sale priced $14,900	'93 LINCOLN CONTINENTAL China Blue, 13,000 miles, White leather, exceptional condition. $19,500
'93 TRACER 4 door, Red, auto, air, 20,000 miles, 1 owner, like new. $8495	'92 OLDS 88 Royale White, 4 door, 1 owner, 36,000 miles, loaded & sharp. $11,900	'93 SABLE 4 door, Blue, 15,000 miles, absolutely like new inside & out. Sale price $14,500	'92 FORD EXPLORER 4X4 Red, 43,000 miles, auto, air, all the options. Extra sharp. $14,900	'94 LINCOLN CONTINENTAL Crystal Blue, Blue leather, 31,000 1 owner miles. Beauty! $22,500
'92 PONTIAC SUNBIRD SE COUPE Black, V-6, auto, 24,000 miles, beautiful, 1 owner. $8995	'93 PROBE GT Hatchback, Blue, 22,000 1 owner miles, immaculate. $11,900	'93 VILLAGER VAN Green, 26,000 actual 1 owner miles, exceptional. $14,900	'93 GRAND MARQUIS LS Dark Opal, 20,000 miles, loaded & sale priced $15,900	'94 LINCOLN TOWN CAR White, Red leather, 15,000 1 owner miles. All the options. $23,500
'88 PONTIAC BONNEVILLE SSE Dark Rd, 41,000 actual miles. $8995	'94 MUSTANG Red, auto, air, CD player, 21,000 miles. A beauty! $13,900	'93 SABLE LS Silver-Gray leather, 12,000 1 owner miles, one of a kind. $14,900	'93 GRAND MARQUIS LS Dark Blue, 14,000 1 owner miles, loaded with options. $16,500	'93 LINCOLN MARK VIII White, 16,000 1 owner miles, loaded. $23,500

"We Advertise the Price"
SESI
LINCOLN · MERCURY
We're A Lot Closer Than You Think!
OPEN SATURDAYS
950 E. Michigan Avenue
Open Mon., Tues., Wed. & Thurs. 'til 8:00; Fri. 'til 6:00
(313)482-7133 · (313)565-0112



Only 8 Miles W. of I-275

Summer's Coming Sale!
BEST PRICES ON VAN CONVERSIONS & CONVERTIBLES!

1995 CHEVY CONVERSION VAN
Swing-out side doors. Onyx black with beige trim, 5.7 L V-8, 4 speed, auto with overdrive, AM/FM stereo with cassette, air, power windows, power locks, tilt, speed control, rear air & heater, rally wheels, HD radiator & transmission cooling, rear radio system, 3-way power sofa, center ice chest, sport roof, remote TV, Nintendo, VCR, heated seat. Stock #7803. ★
WAS $35,599 $32,387.30*



1994 CAVALIER Z24 CONVERTIBLE
3 speed, auto, bright red with medium gray cloth, AM/FM stereo with compact disc player, arctic white convertible top. Stock #6656T.
WAS $21,489 $17,765.70*

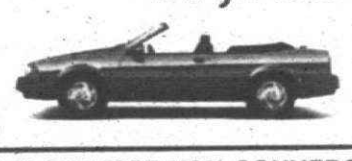

1995 ASTRO CONVERSION VAN
Autumn wood metallic with beige trim, 4.3 L V-6, 4 speed auto with overdrive, tilt, speed control, swing out glass sliding side door, AM/FM stereo cassette, power windows, power locks, rally wheels, mini couch, TV antenna, rear heat/air, running boards. Stock #7416.
WAS $28,794 $24,781*



1995 CHARIOT VAN CONVERSION
5.7 V-8, Mahogany red metallic with gray interior, 7 speed auto with overdrive, air, power windows, power locks, tilt, speed control, AM/FM stereo with cassette, rally wheels, running boards, rear heat/cool. Stock #7725.
WAS $27,298 $22,722*

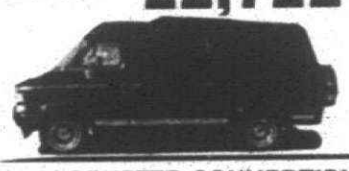

1995 ASTRO CONVERSION AWD VAN
Burnt red metallic with garnet rim, 4.3 L V-6, 4 speed auto with overdrive, tilt, speed control, AM/FM stereo cassette, power windows, power locks, rally wheels, running boards, quick release pedestals, soft shades, valances, drink tray. Stock #7639.
WAS $25,795 $23,294.52*

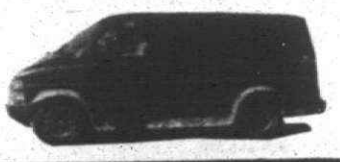

1995 CORVETTE CONVERTIBLE
Leather sport bucket seats, performance axle, 5.7 L V-8, 4 speed auto trans, Delco Bose cassette & disc player, 6 way power seat, driver & passenger electronic air cond. controls. Stock #7822.
WAS $46,934 $42,401*



OPEN
Mon. & Thurs.
8 a.m.-9 p.m.
Tues., Wed.
Fri. 8-6
Saturday
9-3

Tennyson CHEVROLET Geo
425-6500
32570 PLYMOUTH RD., LIVONIA
*Subject to tax, title. All rebates to dealer.

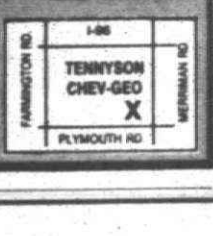



DO YOU ...

Have so many un-needed items you don't know what to do?

Observer & Eccentric
CLASSIFIED ADVERTISING
644-1070 OAKLAND COUNTY 591-0900 WAYNE COUNTY
852-3222 ROCHESTER-ROCHESTER HILLS

Deadlines: 5 p.m. Tuesday for Thursday edition —5 p.m. Friday for Monday edition