Canton Observer

VOLUME 19 NUMBER 100 | MONDAY, JUNE 27, 1994 • CANTON, MICHIGAN • 36 PAGES | FIFTY CENTS

© 1994 Observer & Eccentric Newspapers, Inc

IN THE PAPER TODAY

Parade time: *The Plymouth Canton Jaycees are hosting a Fourth of July parade in Plymouth on Saturday at 1 p.m.* **/2A**

Canton festival: *There was plenty of fun for all ages this past weekend at the annual Liberty Fest. There was music for adults and games for children.* **/3A**

MALLS & MAINSTREETS

Fabulous 4th Finds: *Linda Bachrack shops for the red, white and blue to add pizzazz to July 4 celebrations.* **/4A**

Cooling Off: *Shoppers can beat the heat at air-conditioned mall events planned for the dog days of July at local shopping centers.* **/4A**

STREET SCENE

Exciting: *From Toad the Wet Sprocket to a New Orleans-style funeral for a well-known barman, the music scene will be as exciting as the Freedom Festival fireworks.* **/6A**

TASTE



Picnics: *When it's too hot to cook, pack a picnic supper and head for the park.* **/1B**

Recipe Makeover: *Laura Letobar uses healthy substitutes to cut the fat in Swedish meatballs.* **/1B**

SPORTS

All-Area golf: *The top girls players in Observerland are recognized for their efforts this season.* **/1C**

All-Star baseball: *Four players from Observerland realized a dream by playing in the Coaches Association game Thursday at Tiger Stadium.* **/1C**

INDEX

Classifieds	B-D	Malls	4A
Auto	D	Personal Scene	5D
Employment	C,D	Sports	1C
Real Estate	B,C	Street Scene	6A
Index	5B,10B	Taste	1B
Crossword	5B		

HERE'S HOW TO REACH US

Newsroom: 459-2700
Newsroom Fax: 459-4224
Sports: 953-2104
Reader Comment Line: 953-2042
Classified Advertising: 591-0900
Display Advertising: 591-2300
Home Delivery: 591-0500
Cable/TV Weekly: 953-2182

Canton 2nd fastest growing area

Canton Township has a new title, second-fastest-growing community in southeast Michigan. Canton is second only to Clinton Township in the number of building permits being issued.

BY JOANNE MALISZEWSKI
STAFF WRITER

Canton has edged out a number of communities to take the title of second-fastest-growing community in southeast Michigan.

In 1993, Canton Township took the second top spot in the number of housing starts, with 699 residences. That's compared to Clinton Township — the fastest-growing community — with 703 housing starts.

More than half of Clinton Township's total housing starts, however, were in two-family and multiple-family housing, while Canton had 161 multiples.

"What we have in the metropolitan area is continued growth around the edges of the urban area," said Jim Rogers, manager of the Southeast Michigan Council of Governments DataCenter. "We can see both continued consumption of land on the fringes and urban abandonment. This is a continuation of the urban sprawl that began 70 years ago due to the auto industry."

Canton jumped to second place in 1993 after taking fifth place in 1992, following Novi in the top spot with 947 units, Clinton and Shelby townships, and Westland.

Canton is still shining this year. From January through May, the township building department recorded 297 residential building permits, compared to 228 in the same time period in 1993.

According to the SEMCOG annual report, residential construction continued to grow throughout 1993 due to the area's economic recovery, improved employment, population growth, and decreasing mortgage rates.

See **GROWING**, 2A

Liberty Fest

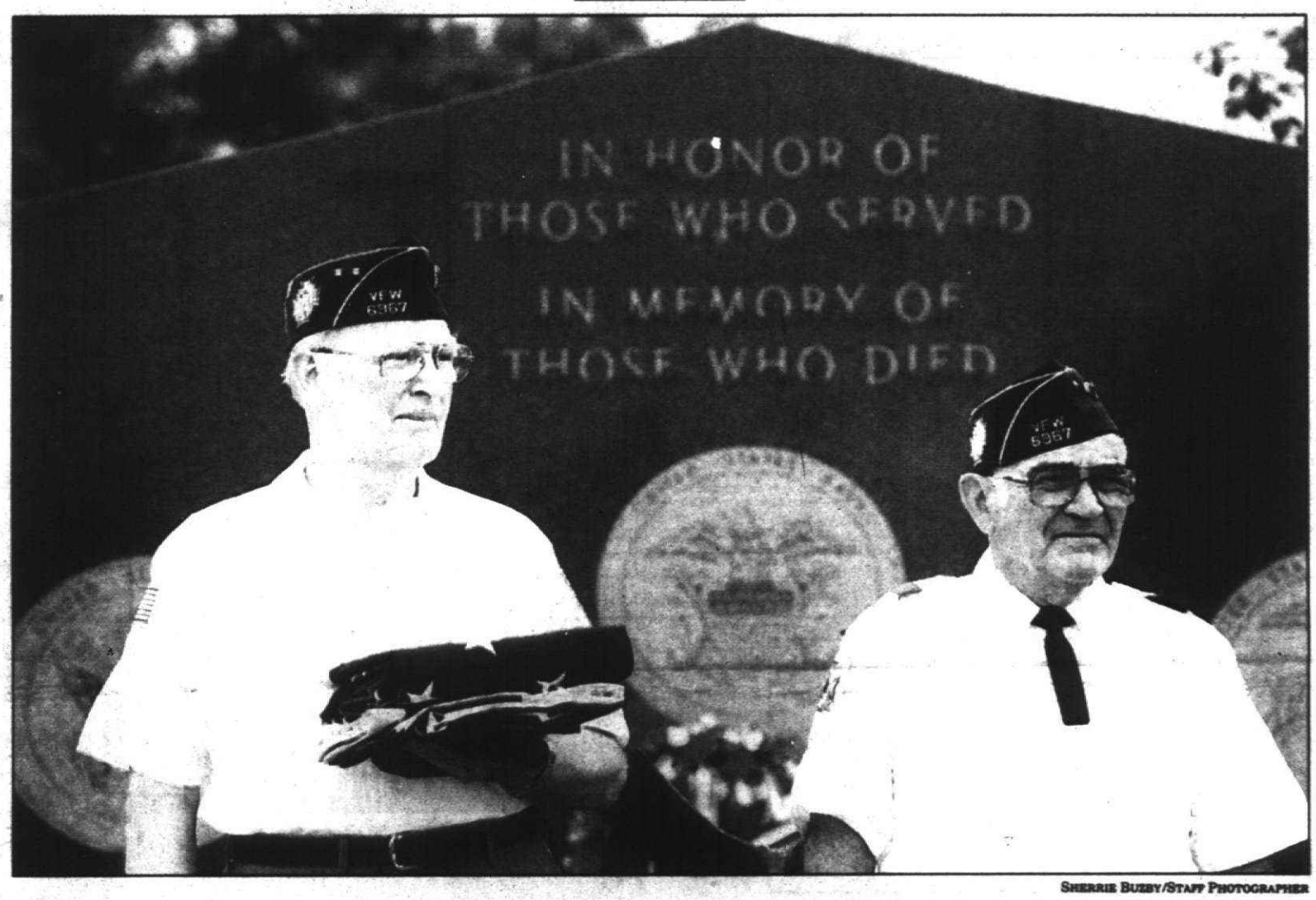

SHERRIE BUZBY/STAFF PHOTOGRAPHER

***Veterans remembered:** Canton's Liberty Fest was kicked off on Friday with a ceremony at the Canton Veterans Memorial in the township's Heritage Park. Above, Tim DeConick, left, and Don Rochefort, right, both of Canton and World War II veterans, took part in the ceremony which included a flag raising and 21 gun salute.*

Officials: Axing expense funds will sting

BY JOANNE MALISZEWSKI
STAFF WRITER

If the state Legislature abolishes office holder expense funds, two of Canton's top elected officials say it could have a chilling effect on their participation in community events and nonprofit fund-raisers.

Yet Supervisor Tom Yack and Clerk Loren Bennett, both of whom have OEFs, say they see the need — with reported abuses on the state level — for either abolishing or reforming the special funds.

House Bill 4837, cosponsored by Republican state Rep. Deborah Whyman of Canton, abolishes OEFs and limits the purchase of candidate fund-raiser tickets through a campaign committee to $100. The bill, which passed the House, was referred to the Senate Committee on Government Operations. It's expected to be passed in the Senate in September or October, Whyman said.

"There are no stiff guidelines on how to operate an OEF," said Whyman, who doesn't have an OEF. "With lawmakers making long-awaited changes to the legislative budget and campaign finance laws, OEFs are no longer needed. These slush funds are nothing more than a convenient way to duck financial responsibility."

Though targeted for state lawmakers, the legislation would include local elected officials, who have OEFs and campaign committee funds, Whyman said. On the state level, Whyman said legislators have used OEFs to pay long-distance phone bills when home phones are routed back to Lansing offices, office equipment and in one case, leasing a car.

Yack and Bennett use their OEFs to attend functions, such as Canton Chamber of Commerce and Canton Community Foundation activities, as well as to make donations to community organizations and charities.

Without OEFs, Bennett and Yack said they will use their own money but will probably be forced to attend and donate less. Treasurer Elaine Kirchgatter, who like Yack and Bennett, is full-time, favors abolishing OEFs. She uses her own money to buy tickets and make donations. "There are times the cost is such that I have to think twice. I have to prioritize."

Trustee Melissa McLaughlin agreed. "It does get to be expensive. Sometimes I have to balance what I can afford and what I can do," she said, adding she prefers stronger regulation. "I abhor more rules. But the only reason for rules is because there are idiots who abuse things."

McLaughlin and trustees John Burdziak, Phil LaJoy and Bob Shefferly, who are not full-time, don't have OEFs and pay out of their pockets for community events. Yet trustees acknowledge that Yack, Bennett and Kirchgatter are generally tapped to attend the most functions.

"I think it will have a negative effect on nonprofits," said Yack, who said he would nonetheless support abolishing OEFs.

Bennett said he believes there are valid uses of OEFs but favors regulation. " Right now there are virtually no rules on them," he said.

Without an OEF, Yack said there would be fewer activities he could attend and fewer donations he could make. "In my particular situation there would be a lot of things I couldn't do,"

Bennett agreed. Charities and organizations ask for donations and for elected officials to buy tickets for activities. "If I bought every one of them I could spend hundreds of dollars a month," Bennett said. "(Without OEFs) You couldn't participate in as many things as we do. It (activities) tends to get you out in the public and meeting people."

Town meeting

Republican state Rep. Deborah Whyman will host a town meeting 7:30-8:30 p.m. Thursday, June 30, in Canton Township Hall, 1150 S. Canton Center.

Whyman of Canton will present a report on the state Legislature, including the budget process and how government works.

Whyman is expected to speak for an hour and open the meeting up to questions from the audience. Whyman asks residents who wish to attend to call her office, 517-373-2575. She would like to know how many plan to attend so she has enough handouts to distribute.

Reading program

The popular Young Adult Summer Reading Program has just begun at the Canton Public Library. Youngsters 13 to 18 are invited to participate in the eight-week program, with the theme of "Beyond Stine: Mystery and Horror Tales to Keep You on Edge."

Stop by the adult department information and reference desk to pickup up your bookmark and detailed information.

Participants must read at least one book per week to qualify for the weekly drawing. You may enter as many times as you want. All weekly entries are qualified for the grand prize drawing on Aug. 15. Prizes are donated by local businesses, bookstores, music stores, restaurants and the library.

Participants must choose books on their reading level from either the young adult or adult collection. Participants cannot read more than two books by the same author.

For more information, contact the library, 397-0999.

CANTON CONNECTION

New location

The Canton Chamber of Commerce welcomes Old Kent Bank to its new Canton location in Coventry Commons Mall at the corner of Joy and Morton Taylor. Old Kent-East has 14 branch locations in Livingston, Oakland and Wayne counties.

A recent grand opening ceremony was attended by bank officials and chamber representatives. A donation also was made to the Canton Goodfellows.

July 4 parade is hot event of the summer

BY KEVIN BROWN
STAFF WRITER

It's going to be a Fourth of July to remember.

The traditional parade sponsored by the Plymouth Canton Jaycees starts at 1 p.m. on Saturday and features a nontraditional grand marshal, or grand marshals: the Fred Hill Briefcase Drill Team.

The parade route is south from the railroad tracks on Main Street to Hartsough and east on Hartsough to East Middle School.

Also scheduled to appear in the parade is Gov. John Engler.

They'll be joined by clowns, politicians, cheerleaders, bands, horses, bicycles, displays of military equipment, and plenty more.

Then at dusk, it's time for the annual fireworks display at Massey Field.

While the Plymouth City Commission was studying moving the fireworks, they decided to keep them at Massey Field near Riverside Cemetery.

After last year's fireworks show, Plymouth resident Georgia Hill complained that the fireworks were fired too close to graves and that showed disrespect for the dead.

Cameron Miller, who runs the fireworks show for the Jaycees, told city commissioners June 20 he'd met with her.

"She had some valid concerns," Miller said, adding the Jaycees decided to hire another fireworks firm to do a better job.

The new firm, Independence Professional Fireworks of Michigan, uses all American-made fireworks, Miller said.

"Pretty much everything is ready to roll," he said.

City Commissioner Stella Greene said she'd like to see the fireworks display moved to the Centennial Education Park in future years. Miller said the Plymouth-Canton schools administration turned down that idea for this year.

The fireworks display includes 576 1-inch rapid machine gun salutes, 270 2½-inch aerial shells, and 200 3- to 8-inch shells.

On picking the Fred Hill Briefcase Drill Team to be parade grand marshals, parade organizer Scott Kappler said, "I believe this is the first group grand marshal we've had."

"They are a very enjoyable group to watch, the crowd always likes them, and I think it's be enjoyable for everyone."

Growing from page 1A

Canton officials maintain that half of the new homes are being bought by Canton residents. "The used housing market is so strong that people are able to turn their house quickly," said John Weyer, Canton building official.

New housing prices range on the average from $150,000 to $310,000. "I think we have a greater range of housing than we ever had," said Canton Supervisor Tom Yack. "This helps potential buyers."

Yack points to low crime, strong schools and a nearby freeway system that has allowed western development while providing relatively easy access for the commuter. "We like to think Canton is a great place to live," he said.

Canton has two types of developments currently. Less expensive housing is available in districts of three or four houses per acre, while more expensive houses are available on larger lots.

Yack believes new housing starts will be limited as development continues into large-lot development. "Infrastructure costs will be spread over fewer lots; we will see a lot more pressure on the in-fill (more dense and smaller) subdivisions," Yack said.

What could stem the tide of westward development is Superior and Salem townships' five-acre minimum zoning west of the Canton and Plymouth townships' borders.

"There is no infrastructure to support anything less (than five-acre lots). They have consciously limited development. It really caps where development will occur," Yack said.

You Should See Our Grandma's House!



"She has a Housekeeper and a Driver...A Chef and a Waitress...A Game Room and a Library...Her own Kitchen to make us Cookies...And lots of Good Friends!"

GRAND RIVER VILLAGE OFFERS THE SUPPORT YOU NEED AND THE INDEPENDENCE THAT YOU DESERVE

• Single Floor Community • Freedom from Household Chores and Meal Preparation • Around the Clock Emergency Response
• Friends Just Down the Hall • Now Offering Respite Care

ASK ABOUT OUR MOVE-IN SPECIAL!

Grand-River Village
OF FARMINGTON HILLS
RETIREMENT LIVING AT ITS FINEST
36550 Grand River • Farmington Hills
Between Halsted & Drake
810-476-7478

Hours
8:30-5:00 Mon.-Fri
9-6 Saturday
12-5 Sunday

Please clip and mail to Grand River Village
Grand River Village
36550 Grand River Ave.
Farmington Hills, MI 48335
YES! Please send me a FREE brochure
PLEASE CALL (810) 476-7478
Name(s) _____
Address _____
City _____ State _____ Zip _____
Phone ( ) _____

Canton Observer

663-670

Published every Monday and Thursday by Observer & Eccentric® Newspapers, 36251 Schoolcraft, Livonia, MI 48150, second class postage paid at Livonia, MI 48151. Address all mail (subscription, change of address, Form 3569) to P.O. Box 2428, Livonia, MI 48151. Telephone 591-0500.

HOME DELIVERY SERVICE

Newsstand — per copy, 50¢
Carrier — monthly, $3.00
Mail — yearly, $55.00

All advertising published in the Canton Observer is subject to the conditions stated in the applicable rate card, copies of which are available from the advertising department, Canton Observer, 744 Wing Street, Plymouth MI 48170 (313) 459-2700. The Canton Observer reserves the right not to accept an advertiser's order. Observer & Eccentric® ad takers have no authority to bind this newspaper and only publication of an advertisement shall constitute final acceptance of the advertiser's order.

CITY OF PLYMOUTH
CHARTER TOWNSHIP OF PLYMOUTH
LEGAL NOTICE

CLOSE OF REGISTRATION FOR THE AUGUST 2, 1994, PRIMARY ELECTION

PLEASE NOTE: that JULY 5, 1994, is the last day to register for the Primary Election to be held on Tuesday, AUGUST 2, 1994. Registration for City electors will be taken at the Office of the Clerk, 201 South Main Street in Plymouth; Registration for Township electors will be taken at the Office of the Clerk, 42350 Ann Arbor Road, or for either at any Secretary of State Office. The phone number of the City Clerk is 453-1234 X 234; that of the Township Clerk is 453-3840 X 224. The office of the City Clerk and Township Clerk are open from 8:00 a.m. to 4:30 p.m., Monday through Friday. If a resident is unable to register during those hours a call to the respective Clerk's Office can set up a convenient time for the resident.

LINDA LANGMESSER, City Clerk
City of Plymouth
MARILYN MASSENGILL, Township Clerk
Charter Township of Plymouth

Publish: June 23 and 27, 1994

DO YOU KNOW WHERE YOUR KIDS ARE TODAY?



PEOPLE WHO HAVE POOLS DO!
Don't let another summer go by without the luxury of your own backyard pool.
CALL US NOW FOR A FREE HOME ESTIMATE.
• INGROUND GUNITE & VINYL LINER POOLS •
CELEBRATE OUR 32nd YEAR!
ROBERTS POOL CONSTRUCTION & SUPPLY, INC. 851-1510
32750 NORTHWESTERN HWY. FARMINGTON HILLS, MI
M,T,W & S 9-6
Th F 9-8, Sun 10-4

You'll save when you shop today's Classifieds!

SHURGARD OF CANTON
NOTICE OF SALE

Notice is hereby given that the entire contents of the following units will be sold by sealed bid to the highest bidder for cash only on July 22, 1994 at Shurgard Self Storage, 2101 Haggerty Rd., Canton, MI 48187. For more information, please call (313) 981-0300.
Unit 121 - Vector Electric - 4 bikes, 2 van seats, 4 fans, electric heater, electrical equipment, 20 boxes sealed.
Unit 4044 - Greg Trovinger - Smoker, 2 couches, 1 chair, table, patio furniture, L.P. bottle.
Unit 4060 - Vicki Lang - Bedroom set, clothes, lamps, misc. boxes and bags.

Publish: June 20 and 27, 1994

ATTORNEY
JOHN F. VOS III
• Slip and Fall Injuries
• Auto Accidents (No Fault)
• Professional Malpractice
• Bodily Injury Cases
• Defective Product Injuries
• Workers Compensation
Sommers, Schwartz, Silver & Schwartz, P.C.
NO FEE FOR INITIAL CONSULTATION
Over 50 Lawyers Serving you for 40 years
(313) 455-4250 PLYMOUTH

READER SERVICE PHONE LINES

HOMELINE: 953-2020
➤ Open houses and new developments in your area.
➤ Free real estate seminar information.

CLASSIFIED AFTER HOURS: 591-0900
➤ Place classified ads at your convenience.

CIRCULATION AFTER HOURS
OAKLAND COUNTY: 901-4716 WAYNE COUNTY: 591-0500
➤ Request subscriptions at your convenience.

EVENTS LINE: 953-2005
➤ Current details regarding community events including dates, times and fees.

CUSTOM CONNECT CLASSIFIED: 1-810-433-4800
➤ Provides 24-hour access and security, screen responses at your convenience and leave messages or further instructions. There is no need to release your name, phone number or business address.

FAX LINE: 1-800-967-5904
➤ You can use a MasterCard® or Visa® to access the following information from our classified ads:
• Item No. 9402: Looking for a place to rent or someone to share an apartment with? Get a listing of our rental classifieds. Available beginning October 6 by 6 p.m. and every Wednesday thereafter at the same time. Cost: $5.95.
• Item No. 9700: Collectibles: Auction sales, Antiques crafts, rummage sales. Cost: $5.95
• Item No. 9800: Recreation: boats, motorcycles, campers, airplanes, etc. Cost: $5.95
• Item No. 9822: Vehicles: Used trucks, vans and all makes of automobiles. Cost: $39.95

O&E On-Line
BIRMINGHAM AND SURROUNDING AREAS: 901-4711
LIVONIA AND SURROUNDING AREAS: 591-0903
➤ With a computer and modem you can log on to O&E On-Line, a computer bulletin board service (BBS). Here's some of the features you can access:
• Community events including all areas covered by our paper
• Stock quotes that are updated daily.
• Associated Press news - local and national.
• Westcoast Music Review, an electronic music magazine.
• Boardwatch magazine,a guide to on-line information services.
• PC Catalog allows you to shop on-line for all computer needs.
Sign on to O&E On-Line with or without our software. Software is available by mail for $5 or save yourself the shipping costs by stopping by the Observer & Eccentric® offices in Livonia or Birmingham and pay $3.

BBS HOTLINE: 953-2266
➤ Feel free to call us if you need help signing on to O&E On-Line.

THE Observer & Eccentric® NEWSPAPERS

*SYNOPSIS OF MINUTES
BOARD OF EDUCATION
Livonia Public Schools
15125 Farmington Road
June 6, 1994

*The following is a summary, in synopsis form, of the Board of Education's regular meeting of June 6, 1994; the full text of the minutes is on file in the office of the Superintendent, 15125 Farmington Road, Livonia, and in the principal's office of each school, and is available on request.

President Watters convened the meeting at 6:00 p.m., in the Board Room, 15125 Farmington Road, Livonia. Present: Suzanne Clulow, Richard McKnight, Pat Tancill, Susan Thompson, Kenneth Timmons, James Watters. Absent: Joseph Laura.

Golden Apple Award: The Board presented the Golden Apple Award to Robert Miller, custodian at Johnson Elementary School.

Consent Agenda: Motion by McKnight and Tancill that the following consent agenda items be approved as recommended by the superintendent. IV.A&B - Approval of minutes/closed session of May 26, 1994. V.A. - Adoption of 7th Grade Earth Science and MACAT 7th & 8th Grade Literature textbooks. VI.A Approval of general fund checks in the amount of $4,793,556.18; building improvement and technology fund checks in the amount of $1,725,523.14; and general fund wire transfers in the amount of $2,467,381.12. VI.B - Approval to purchase LMC furniture from ISCG, C.R. Equipment Company, R.P. Lewis Company, Meadows Contract Company, National Business Supply, and Valley School Supply in the amount of $202,899.29. VI.D Approval to purchase technology equipment for the Dickinson training lab from Apple Computer Inc., in the amount of $38,831. Ayes: Clulow, McKnight, Tancill, Timmons, Thompson, Watters Nays: None

Gift - Adams PTA: Motion by Clulow and Thompson that the Board accept the gracious gift of $1,917 from the Adams PTA for the purchase of a See Saw Snake. Ayes: Clulow, McKnight, Tancill, Timmons, Thompson, Watters Nays: None

Gift - Kennedy PTA: Motion by Thompson and Clulow that the Board accept the generous gift of $1,730 from the Kennedy PTA for the purchase of paperback book racks, concrete benches, and a microphone system. Ayes: Clulow, McKnight, Tancill, Timmons, Thompson, Watters Nays: None

Gift - Churchill PTSA: Motion by Timmons and Tancill that the Board of Education accept the gracious gift of $5,350 from the Churchill High School PTSA for a variety of items to supplement the Churchill High School educational programs. Ayes: Clulow, McKnight, Tancill, Timmons, Thompson, Watters Nays: None

Honeywell Contracts: Motion by Tancill and McKnight that the Board of Education authorize its director of operations to negotiate and execute appropriate contracts as reviewed by the district's legal counsel with Honeywell, Inc. Ayes: Clulow, McKnight, Tancill, Timmons, Thompson, Watters Nays: None

Retirements: The Board unanimously adopted resolutions of appreciation for 17 employees upon their retirement from LPS.

Authorization to Accept Resignations: Motion by Thompson and Tancill that the Board of Education authorize the superintendent or the designee to accept employee resignations on its behalf for the 1994-95 school year. Ayes: Clulow, McKnight, Tancill, Timmons, Thompson, Watters Nays: None

Resignation: The Board accepted the resignation of Lisa St. Asbin, 5/17/94.

Recall of Teachers: Motion by Thompson and Clulow that the Board of Education accept the recommendation of the superintendent and recall four persons to district employment as teachers for the 1994-95 school year. Ayes: Clulow, McKnight, Tancill, Timmons, Thompson, Watters Nays: None

Reports from the Superintendent: Dr. Watson reported on the following topics: Staff and parent support for end-of-year activities; Observer report on state-endorsed diploma rate for LPS students.

Board Committee Reports: Mr. Watters shared that the following Board committees are scheduled to meet on Monday, June 13: Curriculum, Finance, Building & Site, Committee of the Whole.

Hearing from Board Members: Board members reported on the following topics: Garfield rededication, Westland cablecasting/LPS Board meetings, Young Authors Conference, Bentley Volunteer Luncheon, CPP Graduation, Fine Arts Camp, and state endorsed diplomas.

Adjournment: Motion by Tancill and McKnight that the meeting be adjourned. Ayes: Clulow, McKnight, Tancill, Timmons, Thompson, Watters Nays: None

President Watters adjourned the meeting at 6:45 p.m.

Publish: June 27, 1994

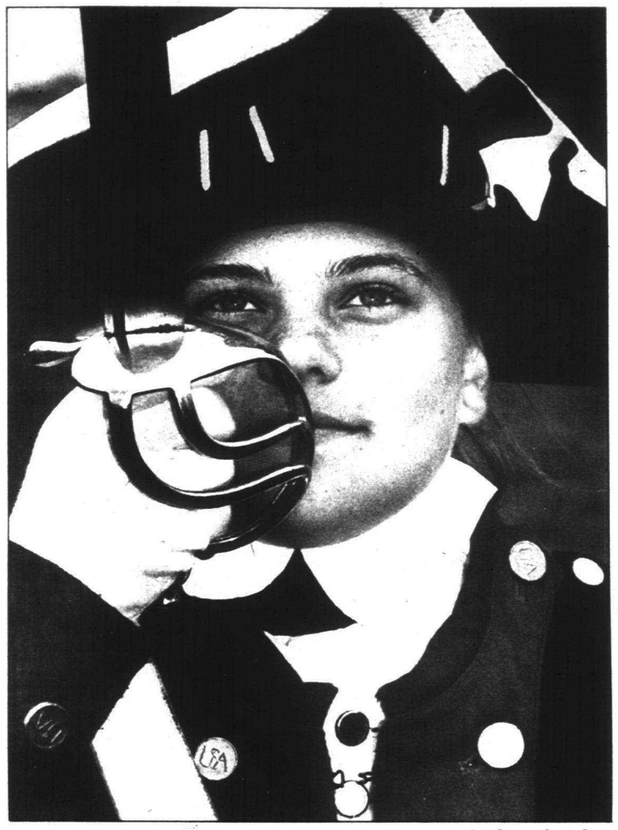

STAFF PHOTOS BY SHERRIE BUZBY

Performance: *Beth Czaplewski salutes during a performance by the Plymouth Fife & Drum Corps during the Liberty Fest.*



Crowd pleaser: *Spence Spencer of the music group Jazzin' Around performed "Ain't She Sweet" for the crowd that braved the rain on Saturday to attend the evening music concerts.*



Play time: *Lauren Schroeder, 15 months, and her mother, Lori, found a refuge from the rain and some fun inside a balloon tent.*

Liberty Fest a soggy success

BY JEFF COUNTS
STAFF WRITER

Mother Nature was an uninvited guest at the Canton Liberty Fest this past weekend.

Rains plagued the event which ran from Friday through Saturday. But there were bright spots, namely Sunday morning and early afternoon.

But despite the weather, the crowds were fairly decent, according to Ann Dates, a festival volunteer.

"The fire works were great. The rain let up and we had about 10,000 people watching them," she said, adding that the crowds showed up when the rains let up.

All the musical acts performed on schedule, she said.

But on Saturday morning, festival workers weren't so cheery.

One of the most popular booths was a hot coffee tent manned by Phil LaJoy, Canton Township trustee. "We've been doing a brisk business," he said.

The arts and crafts tents were popular during the rains, but even there there crowds were thin.

"We've had a little bit of interest," said Jay Ragsdale of Northern View Historic Photography. "But things will get better when the weather improves."

And that's exactly what happened.



Food fun: *Alyson Fleet, 7, left, and Kiah Furcean, 7, both of Livonia found candy apples to their liking.*

Save a life. Learn CPR.+

OPEN HOUSE
CONDUCTED BY NATIONWIDE WAREHOUSE & STORAGE
3 DAYS ONLY - GUARANTEED FREE LAYAWAY
International furniture & bedding manufacturers wish to increase market share in the U.S. Huge savings exclusively for Nationwide customers. All brand new living rooms, bedrooms and mattresses included! No membership dues needed. Open to the public. Hurry in today!

EUROPEAN PUB-BACK DESIGN SOFA $198 Matching Loveseat and Chair also available
VERSATILE SOUTHWESTERN STYLE SOFA $248 Matching Loveseat also available
MODERN "Z" DESIGN $128

MANY MORE BEDROOMS AND LIVING ROOMS IN STOCK FROM ONLY $188
FREE LAYAWAY AVAILABLE
FREE GIFT WITH ANY PURCHASE! PRESENT COUPON AT TIME OF PURCHASE. LIMIT ONE PER CUSTOMER. EXPIRES 7-5-94

ALL MERCHANDISE BRAND NEW IN ORIGINAL FACTORY SEALED CONTAINERS FOR YOUR IMMEDIATE INSPECTION & PROTECTION

QUEEN ANNE ACCENT TABLES "Villa" Cherry All 3 Pieces $99
THE CHASTITY BEDROOM SUITE Factory Closeout $148
THE HERITAGE BEDROOM SUITE $248
NO CREDIT HASSLES • IMMEDIATE DELIVERY AVAILABLE

FAMOUS POSTURE SERIES MATTRESSES
ALL SOLD IN SETS
POSTURE PLUS FIRM $18 *5 YR. LTD. WTY. twin $18 ea pc full $34 ea pc queen $44 ea pc king $44 ea pc
POSTURE PROFILE LUXURY FIRM $44 *5 YR. LTD. WTY. twin $44 ea pc full $59 ea pc queen $69 ea pc king $69 ea pc
IMPERIAL EXTRA FIRM $59 *10 YR. LTD. WTY. twin $59 ea pc full $79 ea pc queen $99 ea pc king $99 ea pc
POSTURE LUXURY EXTRA FIRM $64 *15 YR. LTD. WTY. twin $84 ea pc full $99 ea pc queen $114 ea pc king $ 94 ea pc
POSTURE ELEGANCE SUPER FIRM DLX. $74 *20 YR. LTD. WTY. twin $74ea pc full $99 ea pc queen $124 ea pc king $ 104 ea pc
CHIRO ULTRA FIRM $89 *25YR. LTD. WTY. twin $89 ea pc full $124 ea pc queen $149 ea pc king $139 ea pc
PILLOWTOP DELUXE FIRM $99 *25 YR. LTD. WTY. twin $ 99 ea pc full $149 ea pc queen $174 ea pc king $149 ea pc

NATIONWIDE WAREHOUSE & STORAGE
DETROIT 21050 Coolidge
LIVONIA 28196 Schoolcraft
ROSEVILLE 22980 Gratiot
399-9666 425-7840 771-8660
Mon. & Tues. 10-8, Fri. 10-8, Sat. 10-6, Sun. 12-6

SHOPPING CENTERED



LINDA BACHRACK

Plymouth shops sell Americana

The stars and stripes aren't just for the Fourth. If you're drawn to Americana, you'll use the flag and other reds, whites and blues to accessorize every room in the house. This patriotic scheme can even add some punch to your flower garden.

Just as primary colors brighten interior spaces, they make an eye-catching impact in the flowerbed or hanging basket. "People are always asking for color themes for their gardens," says master gardener **Cindy Richardson**, the senior designer at **Four Seasons Garden Center** in **Oak Park**. The bicentennial year sparked an interest in red, white and blue flowers, but pastels reigned until now. "This year there are more flags, more patriotism. Monet is out and American colors are in," says Richardson.

She's created flowering flags and seals using white begonias, alyssum or petunias, blue ageratum and salvia, and red geraniums. The effect is dazzling. Imagine an American Eagle topiary in red, white and blue or moss-lined baskets spilling petunias, geraniums and lobelia. The colors of the flag make an electrifying statement when mingled together in the landscape.

Richardson also suggests perennials such as blue hosta, larkspur and ajuga for the patriotic garden. Four Seasons is at 14471 W. 11 Mile Road.

Plymouth Rock

I traveled to **Plymouth** in search of fresh country-style Americana, and found some wonderful examples of contemporary designs and traditional **folk art. At Sideways, Inc.**, 505 Forest Ave. a



handcrafted wooden birdhouse beckons our feathered friends. White stars on a bright blue ground decorate the front, while the sides are striped in red and white and the roof is made of pinecones ($39.95).

Flag painted doorstops are actually old bricks and would make great bookends or paperweights ($11.95). The stars and stripes decorate oven mitts ($6.95) and dish towels ($5.95), and dance across a hand-painted clay flower pot ($14.95). Don't allow a summer shower to dampen your picnic plans. Let a flag be your umbrella ($59.95).

The folks at **Country Charm**, a home furnishings and accessory store, 322 S. Main, arranged an Americana sampling atop a Shaker console table. Included are a wicker flag basket lined with navy and whitestars ($92.95) and a primitive Uncle Sam, complete with hat and striped trousers ($49.95). Uncle Sam stands guard over a slate flag wall hanging ($21.95); a Boyd bear ($14.95) outfitted in a red, white and blue striped sweater ($13.95); and wooden cutouts depicting a fife and drum corps ($6.95). **Days Gone By**...at 550 Forest

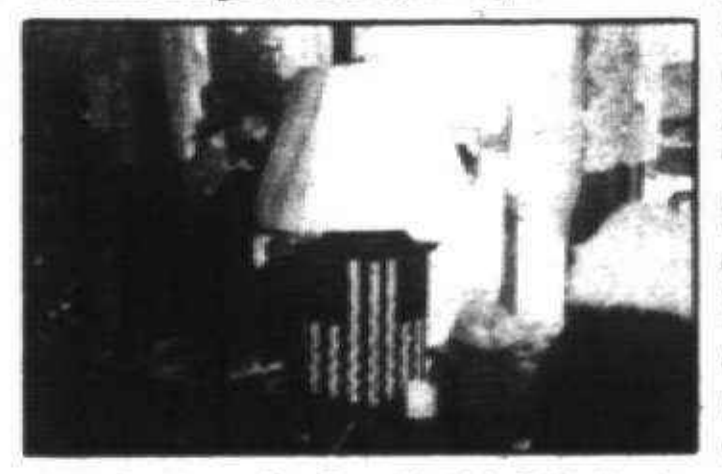

Ave., is a unique country store and lace gallery. Their window features a wooden folk art lamp base painted in an Old Glory motif. Complete with white shade, it sells for ($290.95). I also spotted a soaring American eagle against a flag background on a cotton throw by Goodwin Weavers (48 by 68-inches, $52.95).

Tennis works

If you think the stars and stripes might inspire your tennis or golf games, the cutest sports tees I've seen are at **Tennis Time**, 3627 Maple Rd. in **Bloomfield Hills**. The artful shirts are entitled Flag Bag and Racquet Red Glare, and they take the American flag look to new heights. They're worth a peek in Tennis Time's window ($26- $30).

Linda Bachrack is a Birmingham resident. You can leave her column ideas at 953-2047, mailbox 1889, or fax them to her at 644-1314.

LOOKING AHEAD

What to *watch for in Malls & Mainstreets next week:*

- **Linda Bachrack shops for the season's best picnic baskets.**
- **Added Attractions lists special events at the Malls and Main Street shops.**
- **Meet Joyce Cariera of Graham & Gunn, another super salesperson nominated by an appreciative shopper in** ***More Than You Bargained For.***

Malls' fun events cool off shoppers



When the temperature soars, it's good idea to cool off for a while in the air-conditioned comfort of your favorite shopping center. There's always a cool drink available and in July, some very special events.

BY SUSAN DEMAGGIO
STAFF WRITER

Already bored with the sun and shore?

Find that summer's heat is not a treat?

There's lots of cool fun coming up in July at your favorite shopping center.

Livonia Mall at Seven Mile and Middlebelt, has two contests, big band concerts, and a daylong Celebrity Auction for Muscular Dystrophy scheduled.

The Glenn Miller Orchestra will perform 5:30-8:30 p.m. Tuesday, July 12, on the stage near Crowley's. The Tommy Dorsey Band will also perform there 5:30-8:30 p.m. Tuesday, Aug. 16. The concerts are complimentary.

Amateur photographers are invited to submit either color or black and white photos for judging toward a $300 grand prize and mall-wide exhibition July 20-24. The deadline for entries is 5 p.m. Friday, July 15. There is no limit to the number of entries an individual may submit, but the fee is $4 per photograph. Prints must be 8 by 10-inch to 24 by 30-inch maximum. Forms are available from the mall management office.

Call for crafters

Also at Livonia Mall, craft lovers are invited to enter their creations in an Arts and Crafts Contest and Show set for July 30-31. The grand prize is $100. Crafters must be over 18 years of age. One entry per artist. No entry fee. The craft contest deadline is Saturday, July 30 before 11 a.m.

Another feature of the crafts contest is an mall-wide show and exhibit. Interested crafters will pay $25 to set up a table. Forms available through the management office.

Volunteers are needed for the Livonia Mall's annual MDA Auction on Saturday, Aug. 4. Musicians, magicians and anyone who can entertain the crowds bidding for celebrity items are especially sought. Organizer Bill Checks reports that he still needs local services and merchandise to add to his growing list of auction block items. For more details call Checks at 476-1166.

Fairy Tale Theater

At the **Oakland Mall** in Troy, the Giggle Gang is forming. The three-week children's event features a live theater performance and free kids meals on Wednesdays; July 20 (Snow White), July 27 (Rumplestilskin) and Aug. 3 (The Emperor's New Clothes.) Showtimes are 11 a.m. and 1 p.m. in center court.

Kids eat free when accompanied by an adult at the Oakland Mall's Arby's, Big Boy's, Bruschette Cafe and Tubby's performance dates only.

At **Lakeside Mall** in Sterling

See SUMMER, 5A

Excedrin Headache No. 4

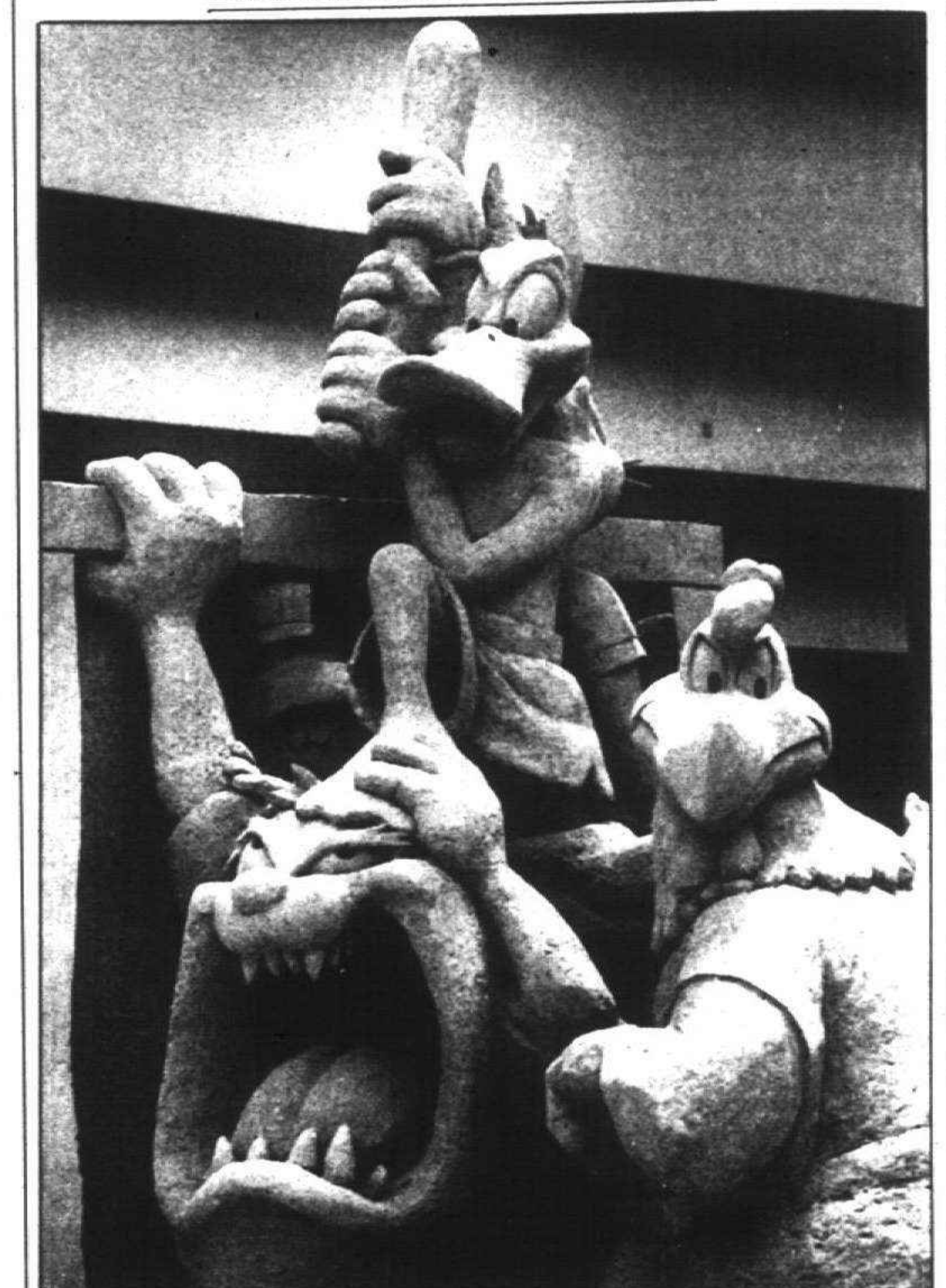

BILL BRESLER/STAFF PHOTOGRAPHER

Ouch! That's smarts! *The Tasmanian Devil sports quite a bump after a Looney Tunes soccer match gets out of hand. The figures are part of a sand sculpture exhibit, center court at Briarwood Mall in Ann Arbor, through Aug. 18.*

Business series begins at Westland Mall

BY SUSAN DEMAGGIO
STAFF WRITER

When the movers and shakers get together to talk about a town's retail future where else should they meet but the mall? So the Westland Shopping Center at Wayne and Warren Roads will host *Good Morning Westland*, 8:30-9:30 a.m. Wednesday, June 29.

"This breakfast meeting is an opportunity for the mayor and his staff to meet with the retail leaders of the city in an open forum," said organizer Scott Veldhuis of the city's Office of Economic Development. "You never know how many people will show up at a program like this, but we've invited all local store managers and national district managers to attend. We're hoping for a great turn-out."

If the meeting goes well, look for others to follow on a quarterly basis.

After a continental breakfast, Alan Richardson from Wayne County's Engineering Division will discuss plans for the resurfacing of Wayne Road between Warren and Cowan, and the resurfacing of Warren Road between Wayne and Venoy — key links to Westland's retail hub. He will also discuss other road projects planned for the future.

Pat Kukula from Wayne County will then describe Health Choice, a health care program for small businesses. There will be question and answer periods after each presentation.

Veldhuis said his department hoped Good Morning Westland would foster the development of city and business relationships. An earlier meeting with city officials and leaders of Westland's Industrial Park went well with 40 people attending.

Mall spokeswoman Claudia Frederick called the meeting a "good idea" and said the shopping center was glad to provide the space at no charge. She offered the mall's community room for future meetings.

"While the meeting is geared for the business community, interested citizens are also welcome to attend," she said.

Questions about Good Morning Westland can be handled through the Office of Economic Development at 467-3165.

RETAIL DETAILS

Retail Details features *the latest openings, closings, new merchandise lines, personnel changes, and other news around the Malls & Mainstreets community. Mail submissions to: Retail Details. Observer & Eccentric Newspapers, 36251 Schoolcraft, Livonia 48150. Or fax them to: (313) 591-7279.*

■ **STAR-STUDDED CAFE**

Lots of changes at **The Midtown Cafe**, 139 S. Woodward in downtown **Birmingham.** A permanent exhibit of more than 60 celebrity photographs by Linda Solomon now lines the walls floor to ceiling, and a new menu by chef Brian Dennington is available featuring more pastas, gourmet pizza and seafood.

There is a new downstairs lounge, The Tap Room, featuring a billiard table, jukebox and televisions. Owner Bruce Cameron says the photo exhibit is "a tremendous opportunity for the restaurant and Birmingham which needs more galleries to complement the wonderful restaurants and coffee houses that attract so many people to our downtown."

Some of the celebrities captured in 30 by 50 inch glory around the eatery include Bruce Springsteen, Barbra Streisand, Candice Bergen, Elizabeth Taylor, Aretha Franklin, Alec Baldwin, and Kevin Kostner.

■ **BROADWAY BOUND**

Stuart Silbert, former manager and buyer at Kozins Clothes in Southfield, has joined the staff of **The Broadway** men's clothing store in the **Applegate Square** Shopping Center on Northwestern Highway in **Southfield**.

■ **NEW AT NORTHLAND**

Hudson's Northland store in **Southfield** has completed lower level renovations to locate home mer-

See RETAIL, 5A

ADDED ATTRACTIONS

Retail businesses in suburban malls and on suburban Main Streets are invited to submit announcements of upcoming special events and promotions for Added Attractions. Send announcements to Malls & Mainstreets, 36251 Schoolcraft, Livonia 48150 or fax them to (313) 591-7279.

MONDAY, JUNE 27

SOCCER PINS
World Cup Soccer pin trading, 10 a.m. to 9 p.m. Center court. First pin is free while supplies last. Conducted by Soccer Locker. CPI Photo Finish provides complimentary pictures of children who attend wearing soccer uniforms, noon to 5 p.m. Visit with soccer mascot Striker, prize drawings.
Fairlane Town Center. Michigan/Hubbard. Dearborn.
(313) 593-1370.

FASH BASH TICKETS
Tickets for 25th annual Fash Bash at the Fox Theatre, sponsored by Hudson's and the DIA Founder's Junior Council, on sale through date of event, 8 p.m. Wednesday, Aug. 3. Fash Bash features live auction, parties and theatrical fashion presentation. Tickets $25-$150.
(313) 833-2323.

SOCCER GRASS
World Cup Indoor Grass Display explores the Turfbox Pallet System, through June 30.
MeadowBrook Village Mall. Walton/Adams. Rochester Hills.
(810) 375-9451.

SAND CASTLE
90-ton, three-dimensional Looney Tunes sand sculpture, featuring a Tunes soccer match, on display through Aug. 15, in the Briarwood Grand Court.
Briarwood Mall. S. State/Eisenhower. Ann Arbor.
(310) 769-9610.

WEDNESDAY, JUNE 29

FIREWORKS FESTIVAL
Detroit River Waterfront. 10:07 p.m. Rain Date June 30. North America's largest pyrotechnic display hosted by Hudson's, "Detroit Welcomes the World" is the theme, acknowledging recent G-7 Conference and World Cup Soccer. Fireworks T-shirts available in Hudson's Soccer Shops.
(313) 443-6000.

GOODMORNING WESTLAND
Meet city and county officials over breakfast to discuss city's retail climate and roads. 8:30-9:30 a.m. Lower level Community Room. Free. All interested persons welcome.
Westland Shopping Center. Warren/Wayne. Westland.
(313) 425-5001.

PARK CONCERT
Ron Lowe and Debbie Christensen present an afternoon of children's stories and songs. Big Purple Dinosaur appears from "Pathways to Learning." Noon. Bring a brown bag lunch and your camera.
Kelloggg Park. Main/Penniman. Plymouth.
(313)455-1453.

KNITS SHOW
Lizzy Eisenberg-Fields, a local handknit designer, meets and greets shoppers 10 a.m. to 6 p.m. Tender Boutique. Customers can select yarns for custom hats, jumpers, cardigans, vests and skirts. Repeated June 30 from 10 a.m. to 9 p.m. Samples and stock items available in cotton, wool and chenille.
Tender. 271 W. Maple. Birmingham.
(810) 646-6385.

THURSDAY, JUNE 30

LUNCH FASHIONS
Clothing from Hersh's informally modeled. Noon to 2 p.m. Stage & Co. restaurant.
The Boardwalk. Orchard Lake/s. Maple. West Bloomfield.
(810) 855-6622.

FRIDAY, JULY 1

PUPPET SHOWS
"Pinocchio" takes the little stage daily at 7 p.m. Saturdays at 11, 1 and 3 p.m. Sundays at 1 and 3 p.m. Through July. Free admission.
MeadowBrook Village Mall. Walton/Adams. Rochester Hills.
(810) 375-9451.

SUNDAY, JULY 3

CLASSICS BRUNCH
Co-sponsored by WQRS. Local musicians perform in concert. Rotunda stage. Noon to 2 p.m. Brunch catered by Sebastian's Grill. $20 tickets available at concierge desk.
Somerset Collection. Big Beaver/Coolidge. Troy.
(810) 643-6360.



Play ball: *The Treds Bat and Gripper Set are part of a new toy line featuring super grippable sports toys.*

Retail *from page 4A*

chandise on one level. White tile flooring frames the departments and bright lighting provides the ability to clearly see color selections. Preparation is underway to create a Women's World Department in the fourth floor space vacated by textiles. Stay tuned for renovations in women's shoes and accessories, cosmetics, coats, dresses and the candy shop.

■ **BASKET FINALE**

Collectors of **Longaberger Baskets** have until June 30 to order the last in the series of 12 baskets dedicated to the man and his craft, J.W. Longaberger of Dresden, Ohio, master basket maker. The Umbrella Basket was one of



original designs created by Longaberger from the 1930s to the 1960s. It was also known as the Flower Bulb Basket because it was often used to store flower bulbs over the winter. The basket retails for $74.95. For more information about the direct mail company, call 1-800-966-0374.

■ **LION KING FUN**

Summer celebrations will be a roaring good time with decorations and paper goods featuring Disney's latest movie star, "The Lion King," now available at **PartiGiant** stores in **Rochester, Farmington** and **Westland**.

Summer *from page 4A*

Heights, 6:30 p.m. Wednesday, July 6, Camp Wiganishie takes the Performing Arts Stage. Musician Al Simmon's presents a collection of songs and stories from his imaginary lakeside retreat. It's part of the mall's Family Concert Series held the first Wednesday of each month with 99-cent kids meals and related merchandise discounts.

Lakeside also has an indoor playground in the center court where toddlers can climb on breakfast items like a bacon slide, a banana ladder and giant waffles.

Park Concerts

In **downtown Plymouth**, get the picnic baskets ready for "Music in the Park" presented by the Plymouth Arts Council, each Wednesday through Aug. 22 in Kellogg Park. Here's the lineup:

Ron Lowe and Debbie Christensen story telling and songs with a special appearance by Big Purple Dinosaur on June 29; Ray Kamalay, jazz guitarist on July 6; Jerry Green's lighthearted music for young people on July 13; Guy Sterlazza with the Dance Ensemble West on July 20; The Celebration Band and God's Gang Puppeteers on July 27;

Marc Thomas and Max the Moose puppet show on Aug. 3; The Edinborough Saxaphone Quartet with Dance Ensemble West on Aug. 10; The Chautaqua Express children's show on Aug. 17; and Shunk, Starr and Dreyden on Aug. 25.

The **MeadowBrook Mall** in **Rochester Hills** presents complimentary puppet shows daily at 7 p.m. and on weekends at 1 and 3 p.m. The July show is "Pinocchio."

Sidewalk Sales

Summer bargain hunters can dust off their walking shoes because the annual The Sidewalk Sales are coming to the malls and Main Street shops in mid-July. Look for items priced 75 to 50-percent off their original value as retailers clear seasonal merchandise in preparation for fall and the holidays.

Jeans round-up benefits homeless

BY SUSAN DEMAGGIO
STAFF WRITER

In spite of the sweltering heat Friday, June 17, 400 pairs of jeans were collected and donated to a Pontiac shelter for the homeless, June 17 at the Guys N' Gals shop in the Orchard Mall in West Bloomfield.

"Zip Up The Homeless," the store's fifth annual clothing benefit, offered shoppers half-off a new pair of jeans for every old pair they brought in for the needy.

"We had a great day and I think eveyone felt good about what they were doing," said Sheri Levenson-Stav, co-owner of the shop. "We had staff members from the New Bethel Baptist Church in Pontiac working along with us and they took calls about pick-ups from people who called offering clothing, but who were put off by the heat."

In addition to jeans, customers from the tri-county area brought in bedding and books — a first for the event. The director of shelter said everything would come in handy because clients were primarily mothers with young children.

"Next year we'd like to collect 600 pairs of jeans," Levenson-Stav said.

Co-chairs of the event included Lois Levenson of West Bloomfield and Julie Feldman of Farmington Hills.

CLOSED JULY 4 - JULY 17
To give our employees a much deserved vacation.
Dittrich Since 1893
BLOOMFIELD DETROIT

MONEY TO LOAN
* Homeowners * Cash Fast *
* 1st and 2nd Mortgage purchase or refinance
* Home or Rental Property
* Slow Credit O.K.
* Bill Consolidation etc. * Fast Easy
* Call 24 Hours
All State Mortgage & Finance Group
800-968-2221
Free Qualifying Appointment

DENTISTRY WITHOUT FEAR!
"TWILIGHT SLEEP"
INTRAVENOUS SEDATION
LIVONIA VILLAGE DENTAL ASSOCIATES
MARTHA ZINDERMAN, RN, DDS
478-2110

BACKYARD WOODEN PLAY SYSTEMS
SAVE $375.00 On Big Gym Package* Thru 7/2/94
*Big Gym Package Includes:
- Large 6'x4' Fort w/Sandbox
- 2 Swings, 1 Trapeze
- 1 Back-To-Back Glider
- Knotted Rope & Rope Ladder
- 10' Wavy Slide
LAST WEEK!
NOW $1299.00 (Reg. $1674.00)
Michigan's Best Selection...
Forts, Swingsets, Bridges, Side Decks, Ramps, Firemans Pole, Chin-Up Bars & Fun-Enhancing Accessories.
OUR SETS MEET RIGID SAFETY STANDARDS · DELIVERY & INSTALLATION AVAILABLE
The Doll Hospital & Toy Soldier Shop
3947 W. 12 Mile Rd. · Berkley (810) 543-3115
M-Sat. 10-5:30; Fri. 10-8 (Conveniently Located Near I-696)



LIQUIDATION MOVING SALE
OFFICE MACHINES
SUPPLIES
FURNITURE
CENTRAL BUSINESS MACHINES
32720 Northwestern Hwy. Farmington Hills
855-9400



FREE
Eye-Care Screenings: Cataracts, Glaucoma, RK
A Community Service Of The
Vision Institute of Michigan
To Schedule Your FREE Screening, call one of the offices below.
You MUST mention this ad. Ask for the "Screening Scheduler."
Westland 525-2229 · Troy 588-7780 · Sterling Hts 254-1770

Sale Ends Saturday, July 2nd
Leewards®
SHOP AND SAVE NOW!

ALL Instruction Books* 50% Off Reg. 1.00-22.99
Over 1,000 titles! Cross-stitch, fabric decorating, decorative painting, flower arranging, craft projects and more.

ALL Frames* 40% Off Reg. 6.99-54.99
Includes all photo frames, poster frames, openback wood and wall frames.

ALL Stitchery Kits* 33% Off Reg. 1.00-129.99
Over 1,000 cross-stitch, needlepoint, crewel, plastic canvas, latch hook, candlewicking, children's kits and baby stitchery kits, including Christmas.

ALL Yarn* 33% Off Reg. 50¢-4.99
Includes all the famous makers you've come to know and love, including Bernat®, Caron®, Lion Brand®, Red Heart®, Susan Bates, Brown Sheep, and more.

All Dried Flowers* 50% Off Reg. 3.49-8.88
Yarrow, poppy, rice grass, gyp, mint, safflower and many more.

All Summer Apparel* 50% Off Reg. 6.99-12.99
Women's short sleeve dresses and skort sets, kids' bloomer dresses and rompers, girls' drop-waist dresses and more. T-shirts not included.

All Baskets* 40% Off Reg. 33¢-29.99
Variety of shapes, sizes and colors in natural or painted wicker. Includes white birch baskets.

All Framed Art* 40% Off Reg. 6.00-29.99
A style for every home! Traditional and contemporary florals and scenes, even Disney® designs.

WARREN 13 Mile Rd. & Schoenherr 773-8500
ANN ARBOR/PITTSFIELD Oak Valley Center 996-3800
TAYLOR 11500 Telegraph Rd. 946-9210
ROCHESTER HILLS Hampton Village Ctr. 853-5900
LANSING On Saginaw Highway Across from Lansing Mall 323-0300
WESTLAND 35745 Warren Rd. 729-6060
BIRMINGHAM 13 Mile & Southfield Rds. Next to T.J. Maxx 433-3880
NOVI TOWN CENTER (at Southeast corner of I-96 & Novi Rd.) 347-1940
MADISON HTS. 32351 John R. Btwn. 13 & 14 Mile Rd. 589-2585
Store Hours: M-S, 9-9 Sun. 10-6
Senior Citizen
*Excludes previously reduced merchandise. Sorry, no rain checks.
Limited to stock on hand. Selection varies by store.
On Sale 6/26/94 thru 7/2/94

SUE MASON, EDITOR
953-2131
CHRISTINA FUOCO, MUSIC WRITER
953-2130

Street SCENE

Movies, Page **7A**
Screen Scene, Page **7A**

STREET SOUNDS

Woke Up With a Monster — Cheap Trick



"Woke Up With a Monster," Cheap Trick's first album for their new label, Warner Brothers Records, goes from one bad song to another.

They seem to have espoused the old punk motto of "three chords, no waiting." Their only problem is that the songs lack the energy, passion and relevant lyrical content that made punk rock a musical force in the late 1970s. The lyrics, at their best, reach the sophomoric level of the song, "You're All I Wanna Do."

Cheap Trick often points to the fact that guitarist Rick Nielsen has an extensive collection of distinctive guitars and that bassist Tom Petersson plays 12-string basses which he designed himself. "Woke Up With a Monster" is proof that no matter how cool your guitar is, it can not write a good song.

Cheap Trick is lucky it has built a reputation over the last 17 years with songs like "I Want You to Want Me" and "Dream Police" because it will give them another opportunity to make a good record. If they can recapture the spirit of rock'n'roll they once had, they could go on to record something worth a listen. Until then, they will just have to continue riding on their reputation.

— Eric Darling

"Carotid" — Walk on Water



The band's five-song debut for Detroit's Rustbelt Records proves once again that Walk on Water is one of the area's alternative rock bands most likely to hit it big.

Although Mark Kahaian's vocals aren't flawless, he controls them well enough that there's no doubting the emotions he wants to share.

The horns on the opening number "Six a.m." add new dimension to Walk on Water while the groovy "Lower Me" has hit potential.

The release is available through Rustbelt Records, 1145 Griswold St., Detroit, MI 48226.

— Christina Fuoco

Whatever — Screwface

There are two curses common to the early recording efforts of too many rock bands: either the songs all sound exactly the same, or they're so diverse that the sound of the group is lost. Detroit's own Screwface, after only about one year together, has deftly warded off both of these evils with its debut release, "Whatever."

Band members Clay Brown, Steve Wisner and Brian Foley run the gamut of contemporary grunge/metal in this cohesive compilation of 10 tunes.

The Screwface sound is dark and heavy without sinking to the lugubrious, while the lyrics often display a subtle black humor. "Whatever" opens with the sledgehammer rift of "Needle" and closes with the uncompromising thrash of "Porno Movie" and "M.D.Y.M."

In between, Screwface conjures the spirits of Primus, Soundgarden and Tool. The instrumental "Cat Daddy" tips its hat to the Eric Gales Band with a punchy punk-funk groove.

The one change Screwface might want to make would be to add a lead vocalist to the line-up. Guitarist Clay Brown currently covers most of the vocal chores, and he's not bad at all, but the musicianship and arrangements deserve vocals of the same superior caliber.

"Whatever" is anything but the after-thought the title implies. On the contrary, it's an extremely impressive piece of work.

— Matthew Delezenne

'The Flintstones' Soundtrack — various artists



It's a relatively mundane soundtrack to the film dubbed the "movie of the summer." Parody songs by Green Jelly ("Anarchy in the U.K.") and "Weird Al" Yankovic ("Bedrock Anthem") are good for a laugh.

As for the rest of the soundtrack, it's weird to hear bands like Big Audio Dynamite ("Rock With a Caveman"), Screaming Blue Messiahs ("I Wanna Be a Flintstone") and Shakespears Sister ("Prehistoric Daze") sing serious songs about the stone-age family.

Overall, the MCA Records release won't provide for a gay old time.

— Christina Fuoco

Sprocket lights up St. Andrew's

■ From Toad the Wet Sprocket to Jeff Buckley and a New Orleans style funeral for a well-known barman, the metro Detroit music scene will be as exciting as the Freedom Festival fireworks Wednesday night.

BY CHRISTINA FUOCO
STAFF WRITER

Having hit singles and albums has been inspiring to Toad the Wet Sprocket's drummer Randy Guss. But within the last few years he has found touring especially enlightening — literally.

During a set by opening band Geggy Tah, Guss was at the helm of the lighting board. It's a fascination he's had since Toad toured with the Gin Blossoms two years ago.

"One night the house lighting guy wasn't there; I said 'I'll do it,'" said Guss via telephone from CNN headquarters in Atlanta where his bandmates were being interviewed by cartoon characters. "It's actually really fun. It reminds me of being in an opening band."

Controlling Geggy Tah's light show allowed him to help turn Toad fans on to the "avant soul" duo while mingling with his own fans, he added.

Toad is touring in support of its latest album "Dulcinea," a more mellow effort than its platinum-selling predecessor "Fear." It's filled with Toad's trademark alternapop ("Fly from Heaven") but this time around the California quartet dabbles in country ("Nanci") and straight-forward rock'n'roll ("Fall Down").

Guss said that although there's a slight sound change with "Dulcinea," it's a fairer representation of the band's sound.

"It's not necessarily off the regular path. It's just that we're farther along."

Toad the Wet Sprocket and Geggy Tah perform at St. Andrew's Hall, 431 E. Congress, Detroit, at 7:30 p.m. Thursday, June 30. Tickets are $15 in advance, $17 at the door for the all-ages show. For more information, call (313) 961-5451.

Be forewarned, June 30 is the rain day for the Detroit-Windsor International Freedom Festival fireworks downtown.

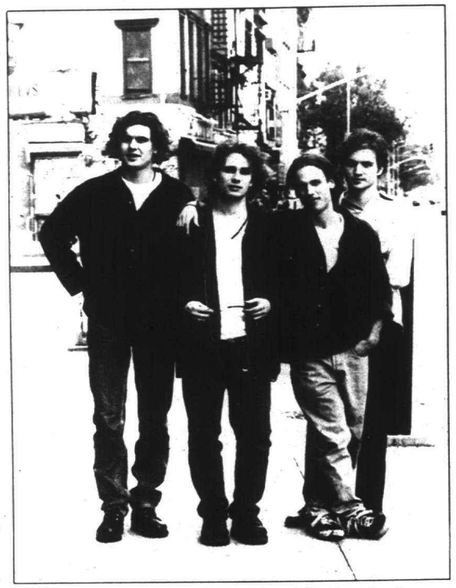

Detroit debut: *Jeff Buckley (second from left) plays the Gem Theatre in Detroit July 1 with his band, which includes Mick Grondahl, Matt Johnson and Michael Tighe.*

Jeff Buckley

Jeff Buckley has played in bands for most of his life but when he found himself broke last year, he decided to go out on his own and rethink his musical career.

"I needed money and I needed to find out exactly what the music is, what it feels like, what it looks like," said a mumbling, groggy Buckley who had just woken up.

He planned to play solo for awhile but just like love, his band members came into his life unexpectedly.

"I think the romantic in me was trying to send out a pheromone hoping that the right band would smell me and marry me," he said. "If I wasn't playing (with the new lineup) I'd be pretty devastated."

Guitarist/vocalist Buckley and his relatively new band — bassist Mick Grondahl, drummer Matt Johnson and guitarist Michael Tighe — will make their Detroit-area debut Friday, July 1, at the Gem Theatre in Detroit. The set will feature material from the quartet's first full-length studio album "Grace," due to hit stores on Tuesday, Aug. 23.

Earlier this year Buckley released his debut solo EP "Live at Sin-E" and since then, music industry insiders have been abuzz about Buckley's raw talent. Does that add any pressure to Buckley who said currently his life is in a major upheaval?

"No, not really. It makes me feel kind of buzzy," he said. "You get to a place and it's like walking into the village of the damned (where) they already know who I am. But really nobody knows what I'm doing 'til I get there."

The soft-spoken California guitarist admits that fans of his solo album haven't been quite sure how to take his new project. But, he said, they haven't been disappointed.

"I think they've been skeptical but then when they come in and see . . . It's not like a pickup band or just these session guys. They're gonna be around for awhile."

For more information about tickets, which are $6, call (313) 963-9800.

Fond farewell

Friends and family of former Alvin's manager Herman (Willie) Landt will say good-bye to him Saturday, July 2, the way he wanted it — with a New Orleans-style funeral on his birthday in front of the Detroit restaurant/bar.

"Walk With Willie" will pay tribute to Landt who died May 24 of heart failure.

"This is what he wanted," said Bernadette Kurkowski, who co-managed Alvin's with Landt, her companion of 17 years. "He made us

See **EXCITING,** 7A

Proclaimers hit the highway 4 years later



Look-alikes: *The Proclaimers — identical twins Craig and Charlie Reid — play the Majestic in Detroit July 7 with Greenberry Woods.*

BY CHRISTINA FUOCO
STAFF WRITER

The Proclaimers were confident that they were going to have a hit in the United States some day. They just didn't think that it would be nearly four years after the song was originally released.

"We always expected that if we were going to have a hit in America that you'd be on the road somewhere, sitting in Texas or New York when you found out," said Craig Reid who makes up The Proclaimers with his brother Charlie. "But I was in my house in Edinburgh (Scotland), we'd not played live for years."

The acoustic ditty "I'm Gonna Be (500 Miles)" sold nearly a million copies after it became a part of the soundtrack to "Benny & Joon" in 1993.

The album on which it was originally released "Sunshine on Leith" sold another 450,000.

"We were shocked; they told us they wanted to use it in the movie and we thought they were just doing a soundtrack album and only 10 seconds in the middle of the song (would be in the movie)," Reid said.

■ The acoustic ditty 'I'm Gonna Be (500 Miles)' sold nearly a million copies after it became a part of the soundtrack to 'Benny & Joon' in 1993.

The only drawback to the song's popularity was that The Proclaimers weren't prepared to tour when it hit, Reid said.

Now, they've hit the highway in support of their new album appropriately titled, "Hit the Highway."

The Proclaimers and Greenberry Woods will perform at the Majestic, 4140 Woodward Ave., Detroit, on Thursday, July 7. Doors open at 8 p.m. Tickets are $13.50 in advance. Call (313) 963-7680 or (810) 645-6666 for more information.

Information on limited engagements only should be submitted two weeks in advance to: Christina Fuoco, 36251 Schoolcraft, Livonia, MI 48150, or by fax at (313) 591-7279. To ensure publication, the venues' addresses and phone numbers with area codes must be included.

IN CONCERT

Monday, June 27

WHITNEY HOUSTON
The Palace of Auburn Hills, I-75 and Lapeer Road, Auburn Hills. (pop)
(810) 377-0100

KANSAS
With Electric Light Orchestra at Pine Knob Music Theatre, I-75 and Sashabaw Road, Independence Township. (rock)
(810) 377-0100

54.40
With Junkhouse and Sonic Boomerang at St. Andrew's Hall, 431 E. Congress, Detroit. (quirky alternapop)
(313) 961-MELT

VUDU HIPPIES
With Loose Stools and R-World at Griff's Grill, 49 N. Saginaw, Pontiac. (alternative rock)
(810) 334-9292

BLUESADERS WITH NANCY K.
Q Club, 29 S. Saginaw St., Pontiac. (blues)
(810) 334-7411

Tuesday, June 28

PHIL COLLINS
The Palace of Auburn Hills, I-75 and Lapeer Road, Auburn Hills. (rock)
(810) 377-0100

ROSS ROY
With Little Fish, Johnny Allen and Psycho Cafe at Griff's Grill, 49 N. Saginaw, Pontiac. (rock)
(810) 334-9292

KEEPER
Hosts a Blues jam at The Office, 15414 Telegraph, Redford. (blues)
(313) 533-4477

LARRY'X ZILLION'S NOVELTY SHOP
Blind Pig, 206-208 S. First St., Ann Arbor. (alternative)
(313) 996-8555

ROBERT PENN
Q Club, 29 S. Saginaw St., Pontiac. (blues)
(810) 334-7411

NINA HAGEN
Industry, 15 S. Saginaw St., Pontiac. (punk rock)
(810) 334-1999

BEASTIE BOYS VIDEO APPRECIATION NIGHT
3-D, 1815 N. Main St., Royal Oak. (video)
(810) 589-3344

SHEILA E. AND THE E TRAIN
With Leny Andrade, Norma Jean Bell and Straight Ahead at Phoenix Plaza Amphitheatre, 10 Water St., Pontiac. (jazz)
(810) 335-4850

DIXIE DREGS
St. Andrew's Hall, 431 E. Congress, Detroit. (Southern rock)
(313) 961-MELT

Wednesday, June 29

PHIL COLLINS
The Palace of Auburn Hills, I-75 and Lapeer Road, Auburn Hills. (pop)
(810) 377-0100

MEATLOAF
With Fury in the Slaughterhouse at Pine Knob Music Theatre, I-75 and Sashabaw Road, Independence Township. (rock)
(810) 377-0100

MILLIE SCOTT
Big Fish, 700 Town Center Drive, Dearborn. (blues)
(313) 336-6350

YOUTH CORPS
With Downers Grove and Dresden at Blind Pig, 206-208 S. First St., Ann Arbor. (rock)
(313) 996-8555

VELOCITY GIRL
With Sunny Day Real Estate at St. Andrew's Hall, 431 E. Congress, Detroit.
(313) 961-MELT

THE GOO DOLLIES
With Neurosis and 13 at the Majestic, 4140 Woodward Ave., Detroit.
(313) 963-7680

Thursday, June 30

ACOUSTIC HORDA
Blind Pig, 206-208 S. First St., Ann Arbor. (acoustic)
(313) 996-8555

JAMES WARLIN
Q Club, 29 S. Saginaw St., Pontiac. (blues)
(810) 334-7411

See **IN CONCERT,** 7A

'Lion King' has slightly muffled roar

BY JOHN MONAGHAN
SPECIAL WRITER

■ MOVIES

The songs sort of fizzle. The humor relies too much on farting and burping. Even the youngest audience members will find the story predictable. That said, "The Lion King" is still the best family entertainment you'll find this summer.

Disney has animated itself into an impossible corner. "The Little Mermaid," "Beauty and the Beast" and "Aladdin" were among the best animated features ever produced. Aside from state-of-the-art graphic work, they incorporated laughs, Broadway-caliber music and characters you really cared about.

"The Lion King" has a lion's share of these elements as well. Simba, the lion cub, must grow into his destined role as king of the jungle. His father, Mufasa, uses his wisdom and good judgment to prepare the boy for the challenge of taking his place in the great "circle of life."

Scar, the king's evil brother, has other ideas. He teams with a pack of hyenas to start a wildebeest stampede that will trample the king and his son, leaving Scar heir to the throne.

This is by far the most exciting part of the movie. Simba stays just ahead of the thundering hooves, shown in a clever mix of traditional and computer-generated animation. Mufasa manages to scoop Simba up to safety but dangles precariously beneath a ledge while trying to save himself.

The comedy comes when Simba leaves the kingdom and meets up with a warthog and his weasely companion. They convince the young lion to adopt their motto of "Hakuna Matata" (meaning "no worries") and embark on a carefree existence of idleness and insect suppers not unlike the Falstaff/Prince Hal drinking and debauchery bond in Shakespeare.

"The Lion King" uses little-known actors Ernie Sabella and Nathan Lane for these important comic parts, a surprise considering the high profile, hugely successful cameo by Robin Williams as the voice of the genie in "Aladdin." These Broadway performers are fine, but even better are the familiar voices of James Earl Jones' Mufasa and Jeremy Irons' Scar.

Tim Rice and Elton John collaborate on five original songs, with middling success. Syrupy ballads like "Can You Feel the Love Tonight" bore me as much as when I was a kid, while "I Just Can't Wait to be King" compares weakly with similarly frenetic and colorful numbers from previous films.

Probably, the most effective music is found in the opening "Circle of Life," which incorporates African rhythms with the main theme of the movie. In a clever Disney marketing strategy (which grew tiresome for avid moviegoers), the song was used in its entirety in lengthy trailers for the film.

The message behind the movie comes across loud and clear. Simba must find his place among previous kings that now look down from the stars. He has help from a wise old monkey named Rafiki (voice by Robert Guillaume) who uses mysticism, primitive drawings and a bop on Simba's head to put it all in perspective.

Give thanks to the Disney screenwriting crew for steering clear of overt political correctness. The movie could have easily turned into a timely reproach of evil poachers or the vanishing rainforest, but the all-animal story has an agenda of its own, especially about the importance of fathers as role models.

Though no classic, "The Lion King" is proof positive that Disney makes the best animated features on the planet. Some kids have been known to watch movies like "Aladdin" more than 100 times on video. Maybe they'll watch "The Lion King" only 70.

If you have a comment for John Monaghan, call him at 953-2047, mailbox 1866, on a Touch-Tone phone, or write to him care of Street Scene, Observer & Eccentric Newspapers, 36251 Schoolcraft, Livonia, MI 48150.



"The Lion King": *In "The Lion King," Simba, a lion cub forced into exile by his evil uncle after the death of his father, grows up with the help of some unlikely companions.*

New attitudes are cause for confusion

STREET SENSE



BARBARA SCHIFF

Voice Mail Message:

Hi. I'm 16 years old and I have a question for you that I really need answered. I have been talking to this boy ever since we've been in elementary school — second grade, to be exact. For the past year, he's changed.

Now all he talks about is sex. When he gets around his "boys" or his "fellas" or whatever you want to call them, he seems to change. He's not all sweet anymore.

We haven't had sex yet. I don't know about him, but I'm still a virgin. I really want to know what should I do about it?

Dear Caller,

Hi. I listened to your message very carefully to try to understand the question you are asking. Is it that you have decided to have sex some time in the near future, but you want to know that this is the boy with whom you will have sex? Your confusion seems to be caused by the difference between the way he is now and the way he used to be.

If this is your question, you have already answered it. Your friend's current attitude does not warrant having sex with him. If you ignore his current attitude, you have accepted a contract between the two of you which may encourage him to be unkind to you.

It is important for you to understand that sex is not an isolated experience. It is part and parcel of the nature of the relationship between the two people. You do not mention love. Is this not a consideration in your decision?

If I am correct in understanding your question then my response, which brings up love, is pertinent. If I am not correct, please leave another message that clarifies your question.

In general, girls' first sexual experiences stay with them for their lifetimes. Their first choice of a partner can raise their self-esteem, if they choose with thoughtfulness and good judgment, or can tear down their self-esteem, if they choose carelessly. In sexual relationships without love, girls often feel used. This makes them feel ashamed.

Researchers of gender differences find that the greatest discrepancy in men's and women's attitudes are found in sexuality not in mathematics and science, as people so often believe. This is most often the case on the issue of first partners.

Barbara

If you have a question or a comment for Barbara Schiff, a trained therapist and experienced counselor, send it to Street Sense, Observer & Eccentric Newspapers, 36251 Schoolcraft, Livonia 48150. You can also leave a message by calling 953-2047, mail box 1877, on a touch-tone phone.

In concert *from page 6A*

Saturday, July 2

TOAD THE WET SPROCKET
With Geggy Tah at St. Andrew's Hall, 431 E. Congress, Detroit. (adult alternapop)
(313) 961-MELT

GEORGE CLINTON JR.
With W.K.A.S. at Alvin's, 5756 Cass, Detroit.
(313) 832-2355

HOPE ORCHESTRA
With Club Chaos at 3-D, 1815 N. Main St., Royal Oak. (alternative rock)
(810) 589-3344

TILES
Studio Lounge, 6921 Wayne Road, Westland. (rock)
(313) 729-2540

Friday, July 1

STEVE MILLER
Pine Knob Music Theatre, I-75 and Sashabaw Road, Independence Township. (rock)
(810) 377-0100

THE 3 OF US
Mr. Lou's Rhythm and Blues, 16117 Mack Ave., Grosse Pointe. (blues)
(313) 822-1700

JEFF BUCKLEY
Gem Theatre, 58 E. Columbia, Detroit. (alternative rock)
(313) 963-9800

SALT -N- PEPA
With K-7 and The Puppies at Chene Park Music Theatre, Chene and Jefferson, one mile east of the Renaissance Center, Detroit.
(rap)
(313) 393-0066

BRENDELLS
Doc Frock's, 7935 W. Maple, West Bloomfield. (jazz)
(810) 624-7200

THE SPINNERS
And The Gratitude Steel Band perform on Michigan Tastefest's Grand Stage, West Grand Boulevard in front of GM Building, Detroit. (oldies)
(313) 872-0188

KEM
And David Myles & Mylestones perform in Michigan Tastefest's Jazz Showcase Tent at west entrance to Fisher Building, Detroit. (jazz)
(313) 872-0188

ELEANOR MCEVOY
Magic Bag Theatre Cafe, 22918 Woodward Ave., Ferndale. (acoustic)
(810) 544-3030

THE BLUES-O-MATICS
Moby Dick's, 5452 Schaefer Road, Dearborn. (blues)
(313) 581-3650

NIKKI JAMES AND THE Flamethrowers
Sports, 166 Maple, Wyandotte. (blues)
(313) 285-5060

PAUL MARVIN BLUES BAND
Stan's Dugout, 3350 Auburn Road, Auburn Hills. (blues)
(810) 852-6433

EUREKA BLUE MOONS
Stan's Dugout, 40000 Garfield, Clinton Township. (blues)
(810) 412-1040

CARTOON LIFE
With Calamity Jane at Griff's Grill, 49 N. Saginaw, Pontiac. (alternative rock)
(810) 334-9292

CARNIVAL STRIPPERS
Barnstormers, 9411 E. M-36, Whitmore Lake. (alternative pop)
(313) 449-5341.

STEVE MILLER
Pine Knob Music Theatre, I-75 and Sashabaw Road, Independence Township. (rock)
(810) 377-0100

TORI AMOS
State Theatre, 2115 Woodward Ave., Detroit. (piano alternapop)
(313) 961-5451

THE 3 OF US
Mr. Lou's Rhythm and Blues, 16117 Mack Ave., Grosse Pointe. (blues)
(313) 822-1700

MICHELLE G.
Doc Frock's, 7935 W. Maple, West Bloomfield. (jazz)
(810) 624-7200

K.C. & THE SUNSHINE BAND
And Bustin' Loose perform on Michigan Tastefest's Grand Stage, West Grand Boulevard in front of GM Building, Detroit. (disco)
(313) 872-0188

RARE RHYTHM
With Rocky T and Calvin Brooks perform in Michigan Tastefest's Jazz Showcase Tent, west entrance to the Fisher Building, Detroit. (jazz)
(313) 872-0188

PAUL MARVIN BLUES BAND
Moby Dick's, 5452 Schaefer Road, Dearborn. (blues)
(313) 581-3650

BIG CHIMNEY
Sports, 166 Maple, Wyandotte. (blues)
(313) 285-5060

NIKKI JAMES & THE FLAMETHROWERS
Carriage House, 2400 Grand River, Detroit. (blues)
(313) 535-3440

FOSSIL CIRCUS
With Love Hammer at Griff's Grill, 49 N. Saginaw, Pontiac. (rock)
(810) 334-9292

SKREW
With Monster Voodoo Machine at St. Andrew's Hall, 431 E. Congress, Detroit. (rock)
(313) 961-MELT

INTRO
With Silk, Mint Condition and Patra at the State Fair bandshell, 1120 W. State Fair Ave., Detroit. (R&B)
(313) 368-1000

CARNIVAL STRIPPERS
Barnstormers, 9411 E. M-36, Whitmore Lake. (alternative pop)
(313) 449-5341.

Sunday, July 3

INO/UNO
Max & Erma's, 31205 Orchard Lake Road, Farmington Hills. (jazz)
(810) 885-0990

DEPECHE MODE
With Stabbing Westward and Primal Scream at Pine Knob Music Theatre, I-75 and Sashabaw Road, Independence Township. (alternative pop)
(810) 377-0100

LITTLE RICHARD
Meadow Brook Music Festival on Oakland University campus, Walton Boulevard and Adams Road, Rochester.
(810) 377-0100

BLACKHAWK
And Bugs Beddow Brigade perform on Michigan Tastefest's Grand Stage, West Grand Boulevard in front of GM Building, Detroit. (country/blues)
(313) 872-0188

SHUNK, STARR & DRYDEN
With Gwen & Charles Scales, and Millie Scott & The Dream Band perform on Michigan Tastefest's Jazz Showcase Tent, west entrance to the Fisher Building, Detroit. (jazz)
(313) 872-0188

Exciting *from page 6A*

all promise him that when he went there would be dancing in the streets and people would have fun. Of course, we had the traditional funeral, but I thought we've got to do this New Orleans thing."

During the past couple years, Kurkowski said, Landt had become a visible member of the Wayne State University/Cass Corridor business district.

"People knew who he was. He loved to go to the other bars and spend money and leave me at Alvin's working. He believed in circulating the money," she said with a laugh.

Alvin's is at 5756 Cass Ave., Detroit. Call (313) 832-2355 for more information.

Stabbing Westward

Opening for Depeche Mode and Primal Scream, this industrial-laden rock band doesn't exactly fit in with either band's pop rock glam reputation. But Stabbing Westward lead singer Christopher Hall said it finally hit him what his band's mission is for the tour.

"It is to burn off everyone's negative energy so they can have a hippy peaceful experience," said Hall, whose band plays the Pine Knob Music Theatre July 3-4, with the two bands.

■ 'Even though we're noisy and dark, we arrange our songs so they build in an exponential rather than linear way . . . That way the music doesn't exhaust itself. Maybe it's not the "alternative underground thing to do," but if we don't have to give up any of the anger, why not give the songs more structure.'

Stuart Zechman
guitarist

For most of the tour so far, Stabbing Westward hasn't been listed in advertisements promoting the show. Regardless, that really doesn't bother Hall, a former touring member of Die Warzau.

"We're achieving what we set out to achieve which is to get name recognition."

In February, the Chicago band released its debut album "Ungod," produced by John Fryer who has also worked with the Cocteau Twins and Nine Inch Nails. Unlike some industrial music, guitarist Stuart Zechman said there's a definite structure to his band's songs.

"Even though we're noisy and dark, we arrange our songs so they build in an exponential rather than linear way," he said. "That way the music doesn't exhaust itself. Maybe it's not the 'alternative underground thing to do,' but if we don't have to give up any of the anger, why not give the songs more structure."

Tickets for Stabbing Westward's show with Primal Scream and Depeche Mode are $25 for pavilion, and $15 for lawn. Call (810) 377-0100 for more information.

SCREEN SCENE

A sampling *of what's playing at alternative movie theaters across metro Detroit as reviewed by John Monaghan.*

■ DETROIT SCIENCE CENTER
5020 John R (at Warren), Detroit. Call (313) 577-8400 for information. ($6.50-$10)

"Rolling Stones at the Max" (USA — 1990). Weekends through June (call for show times). The "world's greatest rock band" captured live during their European Steel Wheels tour. What makes this different from the other half dozen Stones films is that it was filmed for the all-encompassing OmniMax screen.

■ KINOTEK
Capitol Theatre and Arts Centre, 121 University Ave. W., Windsor. Call (519) 971-5160 for information. ($4)

"Kwaidan" (Japan — 1964), 9 p.m. July 3-4. A four-part adaptation of American writer Lafcadio Hearn's ghost story collection, as told by Masaki Kobayashi. In one, a musician is summoned nightly from his home to play for **a phantom assembly. In another,** a samurai is taunted by a maniacal face that appears in any water reflection.

■ MAIN ART THEATRE
118 N. Main St. at 11 Mile, Royal Oak. Films play through at least Thursday, unless noted otherwise. Call (810) 542-0180 for information and show times. ($6.50; $4 students; $3twilight/matinee)

"The Cannes Festival of Humor," June 28-30 (call for show times). More than 100 funny, award-winning commercials from the Cannes and Venice film festivals. While sex is the main persuader, one actually uses an assassination to show the importance of a good cigar to each new head of state.

"8½" (Italy — 1963), July 1-3 (call for show times). A brand new 35mm wide-screen print of Fellini's very autobiographical masterwork. Marcello Mastroianni stars as a bemused film director struggling with his latest project and the various women in his life.

"Fear of a Black Hat" (USA — 1994). This new comedy does to rap music what "Spinal Tap" did to rock'n'roll. In it, a hapless group of gangsta rappers find a rocky road to success in the debut feature from Rusty Cundieff.

"Red Rock West" (USA — 1993). Film noir Texas-style starring Nicolas Cage, Dennis Hopper and Lara Flynn Boyle. While the story gets a little old after a while, the movie has some visual flair and quirky performances.

"Little Buddha" (USA — 1994). Bernardo Bertolucci ("The Last Emporer") directed this story of an American family en route to spiritual awakening in Asia. Starring Keanu Reeves, Bridget Fonda and Chris Isaak.

■ MAGIC BAG THEATER
22918 Woodward, Ferndale. Call (810) 544-3030 for information. ($5)

"Best of the Three Stooges," 8 p.m. July 1-3. Five more classics starring the slapstick trio, based on suggestions from previous shows. Including "Boobs in Arms," "Healthy, Wealthy and Dumb" and the World War II Hitler spoof "You Nazty Spy."

■ MAPLE THEATER
4135 W. Maple Road, Bloomfield. Films play through at least Thursday. Call (810) 855-9090 for information. ($5.75; $3.95 matinee; $2.95 twilight)

"Widow's Peak" (USA — 1994). Mia Farrow stars in this comedy/mystery set in 1920s' Ireland about a gossiping group of well-to-do widows and one young, glamorous widow who comes to town and stirs up trouble.

■ MICHIGAN THEATER
603 E. Liberty, Ann Arbor. Call (313) 668-8397 for information. ($5; $4 students and senior citizens)

"Bitter Moon" (Britain/France — 1993), through June 30 (call for show times). Roman Polanski's best movie in 20 years finds a strait-laced Brit (Hugh Grant) drawn to the ramblings of an embittered American expatriate (Peter Coyote) aboard a luxury cruise. Told mostly in flashback, the story of sex gone sour is full of bizarre twists.

On the Town
DINING & ENTERTAINMENT

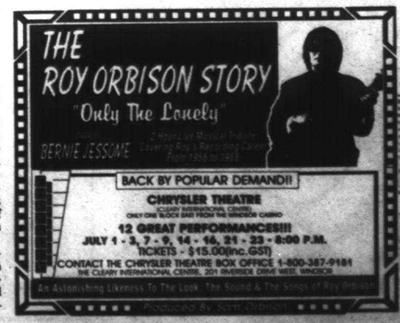

HEY CANTON, this THURSDAY the COST of HOME IMPROVEMENT is COMING DOWN!



THE HOME DEPOT

USA PROUD SPONSOR OF THE 1996 U.S. OLYMPIC TEAM

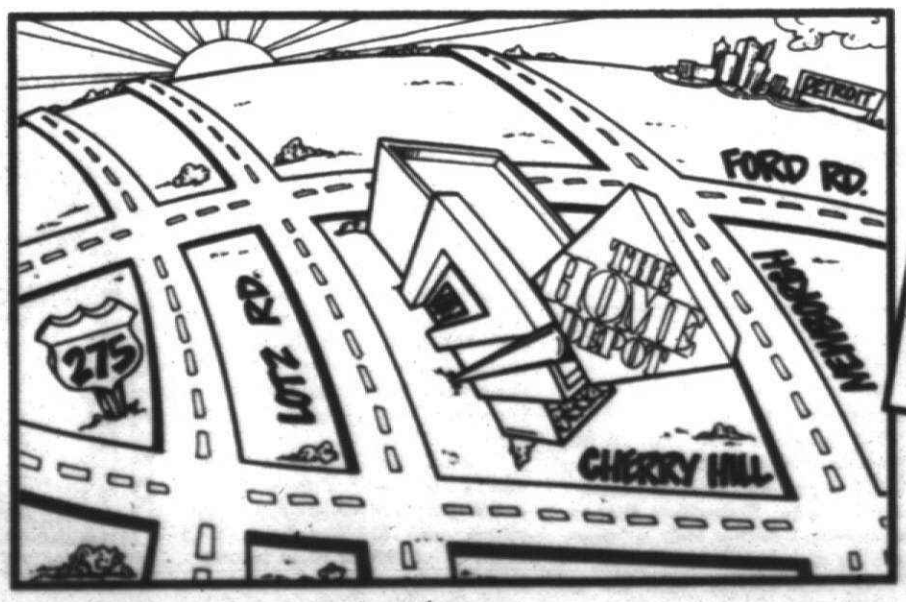

Take Ford Road east to Lotz Road - Home Depot is on the southeast corner of Lotz and Ford.

MON-SAT 6AM-10PM SUNDAY 8AM-6PM

(313) 844-7300

KEELY WYGONIK, EDITOR
953-2105

The Observer

MONDAY, JUNE 27, 1994

TASTE

INSIDE:
Picnic recipes
Delicious blooms

TASTE BUDS

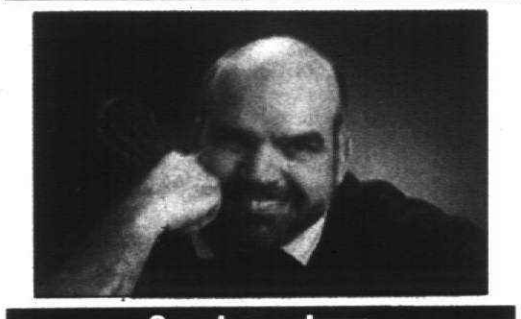

CHEF LARRY JANES

Edible flowers make summer dishes blossom

In May, on a trip through Napa Valley, friends and I enjoyed an incredible lunch at the Simi Winery in Healdsburg, Calif. Chef Mary Everly adorned our salads with fresh sage flowers. Our Thai beef stir-fry was sprinkled with lilac blossoms, and the dessert chilled grape sorbet, was literally flocked with violets.

Now we all know that they do crazy things in California, but eating flowers isn't as wacky as one might think.

I tasted my first edible flower in cooking school back in the early 1970s. It was a gigantic fresh zucchini blossom, dipped in tempura batter. It was as light as an angel's wing.

The flower was fried in just enough oil to coat the bottom of a frypan to a golden tinge. Ask me to recall the taste, and I would describe it as a burst of the freshest wilted lettuce with a subtle hint of zucchini, I had ever tasted.

Edible flowers have been around for much longer than I have. Think about it for a second: we've been eating basil leaves and drinking rose scented tea for centuries. Dandelion wine has been brewing in Uncle Charley's basement since I was knee-high to a grasshopper. Little did he know but Euell Gibbons with all his bark and berry eating strategies brought the edible flower business out of fancy European kitchens and into back yards.

In her book "Edible Flowers," Claire Grafton, (copyright 1983, McGraw-Hill), Grafton offers recipes for flower butters, flower vinegars, flower pickles, stuffed flowers, fried flowers, flower salads, flower drinks and flower marinades.

Chef Elder at Simi Wineries says "use flowers not just for decoration on plates but also to heighten the taste of salads, entrees and desserts."

If you're thinking about wandering out to the backyard to cut a few blooms to spice up tonight's salad, there are a few things you need to know.

Flavorful blooms

First off, when planning to use flowers to eat or simply touch food, it is imperative that they be organic and completely free of any residue from fertilizers, insecticides or fungicides. Plant foods, Miracle Gro or any other additive that is sprinkled directly on the flower or blossoms should never be used. Also, be aware that there are naturally poisonous flowers around every house.

Lilies of the Valley, and Stars of Bethlehem have natural poisonous properties, but there are many more safe flowers like wild daisies, nasturtiums, primroses, carnations, lavender, clover, rose petals, violets, lilac and any and all squash blossoms.

If you have an herb garden and allow your herbs to flower, fresh rosemary, thyme, chives, sage, basil and oregano not only taste great in a fresh summer, salad, but they also are aromatic and increase the sensation of smell for the diner.

Vinegars

Vinegar delicately tinted and flavored with flowers is delicious and very simple to make. "Steep the flowers or their petals in a good white vinegar in the sun for two weeks before straining, and rebottling the finished product," says Clifton in her book. Use these flowery vinegars with lighter oils to dress up salads and use in marinades.

Those who enjoy "high tea" will appreciate a tea sandwich made with flower butter. You can accomplish the flowery butter two ways, blend them together in a food processor or allow a pound of butter to soften for two days between layers of flowers, covered. Thinly spread the flower butter on good bread and trim the crusts, then decorate the plate with the flowers as well.

If you make pickles, you use the seeds from a dill flower to spice it up. If your summer garden has decided to bolt during the last blast of hot, humid weather, after the flowers fade you can use the seeds from onions, shallots, nasturtiums, broom and alexander buds for pickling and/or canning. And if you think that flower blossoms should only be fried, steeped, mashed or pickled, larger blossoms, especially those from any type of squash plants can be stuffed with a subtle blend of ricotta, parmesan, eggs and herbs and then baked in a tomato sauce for a luxurious treat.

Lastly, fresh flower blossoms can grace anything from a basic carrot cake to an elegant wedding cake. Just a remainder, make sure that all flowers weather edible or just for garnishing have not been sprayed with anything.

See Larry Janes' family-tested recipes inside. To leave a message for Chef Larry, dial 953-2047 on a touch-tone phone, then mailbox number 1886.

LOOKING AHEAD

What to *watch for in Taste next week:*

- Pick up some Michigan cherries for pies and desserts.
- Build your own wine cellar with help from wine columnists Ray and Eleanor Heald.



STAFF PHOTOS BY DAN DEAN

Cool supper: *Wilma and Bruce Allmayer and their granddaughters Lauren (left) and Sydney escape the heat by enjoying a picnic under a shady tree in Shain Park in downtown Birmingham.*



Satisfying sandwiches: *Roll up sandwiches filled with savory spreads thinly sliced turkey, fresh sliced tomatoes, lettuce and sprouts in flat bread for elegant sandwiches.*

PICK UP AND GO

COOL SUMMER SUPPERS



Don't let the "summer stickies" get to you. Pack up the kids and head off to a park for a picnic featuring goodies for the kids and special treats for Mom and Dad, too.

BY KEELY WYGONIK
STAFF WRITER

When it's hot and sticky and everyone feels, well - icky, pack a picnic supper and head to your favorite park. Going to the park to cool off was common before air conditioning was invented. My family often reminiscences about picnics at Rouge Park and Belle Isle.

Sometimes a change of scenery, even if it's just a park in the community, can offer relief from the heat. Plan your picnic on a night when there's a free "concert in the park."

Debbie Cox of Livonia has three children ranging in age from 18 months to 7. "When we go to the zoo I always pack a picnic,"

See **PICNIC**, 2B

Cut fat in family favorites with healthy substitutes



LAURA LETOBAR

Summertime is a great season for casual, carefree meals. It is also a time for getting together with friends and family and enjoying a good meal. We all can picture the setting. Everyone gathered around a smoking barbecue grill, filling our plates with family favorites. The potluck meal is one of the most common means of feeding a large group. Unfortunately, we do not always know just how many sticks of butter are in Aunt Mary's mashed potatoes, or exactly how many jars of mayonnaise are in Uncle Bob's world famous potato salad. But, before all hope is lost of ever enjoying a cookout again, read on for some great suggestions to lower the fat in some of our favorite picnic recipes.

Marnie Britcher of Garden city sent in a recipe for Swedish meatballs. In my family, these have been at almost every gathering I have ever attended. Unfortunately, they always had a layer of grease about half an inch thick floating on top! This is due to a combination of high fat items in the recipe.

For example, regular ground beef has 120 grams of fat per pound. Healthy Choice extra lean ground beef has 16 grams of fat per pound! That substitution alone removed 114 grams of fat and 1,026 calories from the recipe.

Fat free mayonnaise or fat free sour cream can be used to replace the regular mayonnaise. This eliminated 96 grams of fat and 864 calories. One of my favorite brands is Land O'Lakes No Fat

See **MEATBALLS**, 2B

RECIPE MAKE OVER

GRAMS OF FAT PER SERVING: 45

Swedish Meatballs
Original Recipe

3 slices white bread, crumbled
1/3 cup milk
1 pound ground beef
1 small onion, grated
4 tablespoons Worcestershire sauce
1/2 teaspoon salt
1/4 teaspoon pepper
Dash of ground nutmeg
1 packet (7/8 ounce) powdered brown gravy mix
1/2 cup mayonnaise

Add bread to milk. Mix in next 6 ingredients. Shape into 1-inch balls. Brown in an electric frying pan. Prepare gravy according to package directions, using 1 1/4 cups water. Blend gravy into mayonnaise. Add to meatballs and heat. Makes 45 meatballs. Serves 5 (9 meatballs per serving).

GRAMS OF FAT PER SERVING: 3.8

Swedish Meatballs
Reduced-Fat Recipe

3 slices fat-free bread, crumbled
1/3 cup skim milk
1 pound Healthy Choice extra lean ground beef
1 small onion, grated
4 tablespoons Worcestershire sauce
1/2 teaspoon salt
1/4 teaspoon pepper
Dash of ground nutmeg
1 packet (7/8 ounce) powdered brown gravy mix
1/2 cup Kraft Free mayonnaise substitute

Add bread to milk. Mix in next 6 ingredients. Shape into 1-inch balls. Brown in electric frying pan. Prepare gravy according to package directions, using 1 1/4 cups water. Blend gravy into mayonnaise. Add to meatballs and heat. Makes about 45 meatballs. Serves 5. (9 meatballs per serving).

Picnic treats please kids, grown-ups

See related story on *Taste* front.

GAZPACHO

1 clove garlic
2 cups chopped peeled fresh tomatoes
½ cup diced green pepper
½ cup chopped onion
1 large cucumber, pared and chopped
1 cup V-8 juice
3 tablespoons olive oil
2 tablespoons vinegar
salt and pepper
dash of Tabasco
½ cup crisp croutons

Cut garlic in half and rub onto bottom and sides of large bowl. Add tomatoes, cucumber, green pepper, onion, tomato juice, olive oil and vinegar to bowl and stir until evenly mixed. Season to taste with salt, pepper and Tabasco. Chill in refrigerator at least one hour before serving. Serve soup in chilled bowls and top each with a few croutons. Makes 8 to 10 servings.

Recipe from La Petit Fleur in Birmingham.

BLACK BEAN SALSA

1 can (15 ounces) black beans, rinsed and drained
1 can (4½ ounces) chopped ripe olives, drained
1 small onion, finely chopped
1 clove garlic, finely chopped
2 tablespoons olive oil
2 tablespoons lime juice
¼ teaspoon salt
1 tablespoon chili powder
¼ teaspoon ground cumin
⅛ teaspoon pepper

Mix beans, olives, onion, garlic, oil, lime juice, salt, cumin and pepper. Cover and refrigerate 2 hours.

Recipe from La Petit Fleur in Birmingham.

TARRAGON DRESSING

1¼ cups vinegar
1¼ teaspoons dry mustard
2½ cups salad oil
4 teaspoons crushed garlic
2½ teaspoons salt
2½ teaspoons pepper
¼ cup capers
1¼ cups honey
2½ teaspoons tarragon
5 tablespoons chopped fresh parsley
5 teaspoons chives
large splash of lemon juice

Whisk together the lemon juice, mustard, olive oil, garlic, salt and pepper. Add tarragon and blend well. When ready to serve, add parsley, chives and capers; mix well. Toss with assorted lettuces and serve with red onion, dries cherries and honey roasted peanuts. Also good with assorted seasonal fruits such as raspberries, peaches, blueberries and strawberries.

This is the house dressing offered by La Petit Fleur in Birmingham.

POLKA DOT CHICKEN PASTA SALAD

6 ounces uncooked no-egg pasta, any shape (half of a 12-ounce package or 1 cup)
1 cup cooked chicken or turkey, skin and fat removed, cut into ½-inch chunks
1 red Delicious apple, unpeeled and rinsed
1 tablespoon lemon juice
1 celery stalk
3 green onions
1 medium carrot
¾ cup drained pineapple tidbits, canned in fruit juice
½ cup raisins
¾ cup low-fat lemon yogurt
¼ cup reduced-calorie mayonnaise
¾ teaspoon grated lemon rind
¼ teaspoon salt
⅛ teaspoon ground white pepper
Lettuce (optional)

Cook pasta according to instructions on package, leaving out butter and salt. After pasta is cooked, drain in sink and rinse with cold water. Pour drained pasta into a large bowl. Add chicken or turkey and toss with a wooden spoon. Set aside.

Cut apple into quarters and remove seeds and core. Cut apples into ¾-inch chunks. Place apple in a small bowl, add lemon juice and toss to coat apples evenly.

Rinse celery and dry with paper towels. Cut celery into thin slices to make about ⅛ a cup. Rinse and cut green portions of onions, and discard white part. Add apple, celery and green onions to pasta mixture and toss.

Peel and grate carrot and add to pasta mixture. Drain pineapple and add to pasta. Add raisins to pasta and toss to combine.

In a medium bowl, combine yogurt, mayonnaise, lemon rind, salt and pepper for dressing. Mix with wire whisk until evenly blended. Add dressing to pasta and with a rubber spatula stir to combine. Cover and refrigerate for several hours before serving. Can be served on a bed of lettuce.

Recipe from the American Heart Association Kids' Cookbook

BRIGHT PINK FRUIT DIP

1 10-ounce package sweetened raspberries, defrosted
½ cup (4 ounces) softened cream cheese
1 cup firm yogurt
2 teaspoons lemon juice

Place raspberries, including all their liquid, and cream cheese in a blender or food processor and puree until uniform. Transfer to a bowl. Add yogurt and lemon juice and whisk until it is all one color. Pour the dip into a bowl (or into individual small bowls). Cut spears of cantaloupe, honeydew, fresh firm bananas and apple and pear slices.

Recipe from Pretend Soup and Other Real Recipes by Mollie Katzen and Ann Henderson.

Keep your picnic safe

There are some basic guidelines to follow that will keep your picnic fun and worry free.

■ Keep everything clean. It's best to use paper products when proper dish-washing facilities are unavailable.

■ Use a well insulated cooler.

■ Freeze water in empty milk cartons or use blue ice or freezer pack inserts. Make extra ice.

■ Put ice on top of food because the cold will travel down through the food.

■ Keep your ice chest out of the sun and avoid unnecessary opening. It's also important to take it out of the car trunk as soon as possible because it is hotter than the outdoors.

■ Do not re-use leftovers from a picnic. Eat the food there or throw it out if it cannot be kept very cold.

■ Pre-freeze everything possible, such as boxed drinks, hamburger patties, chicken or other uncooked meats. Salmonella is possible when chicken cannot be kept cold enough.

■ Do not leave any food out in the hot sun. Put the food out and eat it. Cooked food should only be left out one hour in 90-degree heat. Under 90 degrees, two hours is the rule.

■ Do not save marinade from raw poultry or meat, or re-use same utensil for serving purposes.

■ Leave cream-filled desserts, custards and mayonnaise high-protein combination foods at home. Mayonnaise itself is not the culprit, but the combination of high-protein foods mixed with it is.

■ Make sure meat is cooked with no pink showing but also do not over-broil meats on grill. Remove before blackened. Choose low-fat meats.

Meatballs *from page 1B*

Sour Cream.

Use the Healthy Choice ground beef to make hamburgers. Season it like you would regular beef, grill and top with a slice of Kraft fat free cheese. Serve it on Aunt Millie's fat free hamburger buns for a low fat meal.

With the start of the new year, Britcher decided to make some changes in her daily eating and exercise habits. She began using a NordicTrack for 20 minutes a day, seven days a week, and started eating low fat meals.

Her blood cholesterol dropped from 223 to 166. She also faces the daily challenge of eating low fat in a family of "regular" eaters. Her husband Bill, and sons, Jamey and Matthew, are not interested in lowering their daily fat intake. Even still, she has lost 10 pounds, lowered her cholesterol, and even cheats. She is an inspiration to us all!

For a complimentary issue of the "Laura's Fat Free Kitchen" newsletter, send a self-addressed, stamped envelope to H.W. Publications, P.O. Box 9324, Livonia 48151-1324. Subscription price is $12 a year.

Picnic *from page 1B*

she said. "You can freeze juice boxes to keep things cold and enjoy as a cold drink. I cut up apples and put lemon juice on the slices to keep them from turning brown. We make our own snack mix with gold fish crackers, Fruit Loops, raisins, Cheerio's and nuts. I just look to see what's in the cupboards and toss something together. Chocolate chips and M&Ms are good to toss in, but they can get messy."

Her children like peanut butter and jelly sandwiches, but sometimes Cox adds a little zip by mixing peanut butter with applesauce.

Dale Allmayer of Farmington, executive chef for La Petite Fleur, a catering and carryout business at 818 Bowers in Birmingham has plenty of good ideas for pick-up-and-go dinners and lunches.

"Hollow out an orange to make a basket for fruit salad," suggests Allmayer. "Fill it with blueberries, strawberries, raspberries and grapes.

"Rolled sandwiches made with flat bread will hold up very nicely. They won't get soggy. Fill them with chicken salad made with dried cherries instead of grapes or with avocado, lettuce, tomato, and sprouts."

Other good sandwich combinations are turkey, roast beef or ham with honey mustard.

His children, Lauren, 9, and Sydney, 3, like the sandwiches he makes by cutting out bread shapes with cookie cutters. He fills them with their favorites — peanut butter and jelly or tuna fish. Dale Allmayer prepared the foods featured in our photo at La Petite Fleur.

Dale's parents, Wilma and Bruce Allmayer of Farmington Hills have years of experience packing picnic suppers. "We packed the sandwich fixings and bread separately and made our own sandwiches at the park," said Bruce Allmayer. "Chunks of ice last longer than a bag of ice, and you can use the water for drinking or cleaning up. We made our own chunks of ice by rinsing out milk cartons, filling them with water, and freezing overnight."

Some other picnic ideas Dale Allmayer offers are to stuff seasonal vegetables with seasoned cheese, make fruit kebabs and serve them with a dip.

Mike Thibault and Don Moore of the Cook's Garden Cafe in Birmingham like to pack a lot of fresh fruit for picnics. For a dip they use nonfat yogurt with granola and ground pecans. "Use lots of fresh herbs," said Thibault. "Make a potato salad with red skin potatoes, carrots, celery, Vidalia onions and a vinegar and oil dressing."

Hard cheeses like Swiss, mild cheddar, Colby, are their choices to pack with crackers and bread because they hold up well.

Instead of the usual pasta salad with curly noodles and mayo, Ron Coucke of Cookie's carryout and catering, 35558 Grand River, Farmington Hills, (810) 473-8300 recommends trying different shapes of pasta like sea shell or bowtie. Mix pasta with chunks of turkey, grilled chicken, and try different kinds of sauces.

Or, as Coucke says with a chuckle, get to know caterers. "You'd be surprised at what they can do, and it doesn't have to cost a lot of money," he said.

In addition to catering lunches, dinners and special events, La Petite Fleur offers box lunches. They also offer carryout items at 818 Bowers, and recently prepared a box of goodies for a couple headed to a bed and breakfast. For for more information, call (810) 642-2491.

One of Cookie's specialties is a candle light picnic dinners for two, complete with china and choice of entrees.

See recipes inside.

Let's all taste summer

Celebrate a "Taste of Summer" 10 a.m. to 3 p.m. Friday and Saturday, July 1-2 at Chimento's Italian Market, 33610 Plymouth Road, Livonia. For information, call (313) 421-3800.

Customers will be able to sample Alinosis ice cream and ices. There will also be a hot dog cart, and customers can sample Dearborn Sausage brand regular and all beef hot dogs.

Chimento's specializes in domestic and imported Italian foods.

Edible flowers can be tasty

See Larry Janes' column on Taste front.

BAKED STUFFED SQUASH BLOSSOMS

½ pound (about 1 cup) fresh ricotta cheese
3 tablespoons fresh chopped parsley
a pinch of fresh grated nutmeg
3 tablespoons Parmesan cheese
1 egg, beaten
8 squash blossoms, rinsed
2 cups tomato sauce

In a bowl, combine ricotta cheese with parsley, nutmeg, Parmesan and egg. Mix well. Divide mixture evenly and stuff into squash blossoms. Place stuffed blossoms in an oven proof dish and add tomato sauce to the dish. Bake at 325 degrees for 20 minutes and serve immediately. Serves 4 for an entree or 8 for a delicious appetizer.

Source: Dania Luccherini, owner-chef of La Chiusa Restaurant in Montefollonico, Italy

ROSE FLAVORED VINEGAR

3 cups rose petals, stems and heels removed
1 quart good quality white vinegar
1 quart jar

Place rose petals in the quart jar and cover with white vinegar. Place in a sunny spot and allow to steep for 2 weeks. If desired, vinegar can be strained and rebottled. Chef's secret: different color roses will make different hues of vinegar. I made mine with white rose buds and no one could discern the "secret" in my vinaigrette.

MARINADE

1 cup flower flavored vinegar
1 cup sweet red wine (i.e. sweet red vermouth)
1 teaspoon crushed coriander seed
2 tablespoons dijon flavored mustard
4 tablespoons olive oil

Combine all ingredients in a non-reactive bowl and mix well. Pour mixture over beef, chicken or pork and allow to stand at room temperature for 1 hour. Remove meat from marinade and cook as desired. If desired, you can cook down the remaining marinade and flavor with a little lemon juice for an outstanding sauce. Makes 2 ½ cups.

Pears and pork are a zesty stir-fry

AP — With a lean cut of pork and a minimum of oil, this kind of frying is well within low-fat eating guidelines. The delightfully bold flavors come from a combo of plum preserves, horseradish, lemon, ginger and a pinch of red pepper.

PORK AND PEAR STIR-FRY

1½ cups fresh or frozen pea pods (about 4 ounces)
1 pound pork tenderloin
⅓ cup plum preserves
3 tablespoons soy sauce
2 tablespoons lemon juice
1 tablespoon prepared horseradish
2 teaspoons cornstarch
½ teaspoon crushed red pepper
2 teaspoons grated gingerroot
1 tablespoon cooking oil
1 medium yellow or green sweet pepper, cut into julienne strips
1 medium pear, cored and sliced
⅓ cup sliced water chestnuts
1 to 2 tablespoons sliced almonds, toasted (optional)
Hot cooked rice

Thaw pea pods, if frozen. Cut pork into thin bite-size strips. Set aside.

For sauce, in a small bowl stir together preserves, soy sauce, lemon juice, horseradish, cornstarch and red pepper. Set aside.

In a wok or large skillet stir-fry gingerroot in hot oil for 15 seconds over medium-high heat. (Add more oil if necessary during cooking.) Add sweet pepper and pear; stir-fry for 1½ minutes more. Remove vegetables from wok.

Add pork to wok; stir-fry for 2 to 3 minutes or until no longer pink. Push pork from center of wok. Stir sauce; add to wok. Cook and stir until bubbly. Add water chestnuts. Return vegetables to wok; stir to coat. Cook and stir about 2 minutes more. Top with pea pods; cover and heat through. Sprinkle with almonds, if desired. Serve with hot cooked rice. Makes 4 servings.

Entertain at a Sunday brunch

AP — A brunch on Sunday is often the best time for relaxed entertaining. After a hectic workweek and a crazed Saturday of running errands, your guests have time to kick back and relax. Plus it also gives the host a little extra time to get ready for company. Following are two egg-based dishes that are suitable for brunch, even if it is just for your immediate family. To complete the menu, add a fruit salad made of cut-up seasonal fresh fruits and a basket of homemade muffins, quick breads or scones.

Here are some other ideas to make your brunch special:

■ Before preparing, add a cinnamon stick to the coffee in the filter of your coffee maker for a delicately spicy brew.

■ Set up a coffee-espresso-tea bar including granulated sugar, brown sugar, honey, whipped cream, milk, lemon wedges and peel, chocolate curls, ground cinnamon and flavored liqueurs such as kahlua and Grand Marnier.

■ Create a theme for the day, beginning with the invitations and carrying right on through to the decorations. For instance, make it a "star-studded" event and use stars as the overall motif for the party. Put miniature sparkling white lights in your houseplants and/or the trees or bushes leading to your home.

■ If you are a collector, display your collectibles as a centerpiece that is sure to start conversation. Seasonal produce also makes an interesting centerpiece. Make sure that guests can see each other over the table decorations so they don't inhibit conversation.

RED PEPPER POTATO FRITTATA

4 medium red potatoes (1 pound), scrubbed
2 tablespoons butter
1 medium red bell pepper, seeded and diced
8 large eggs, lightly beaten
¼ cup chopped scallions
¼ teaspoon salt
⅛ teaspoon freshly ground black pepper

Cook potatoes in boiling salted water for about 20 minutes, or until they are almost tender (they should resist a little when they are pierced with the point of a sharp knife). Cool slightly. Cut the potatoes into ½-inch cubes.

In a large, 10- to 12-inch non-stick skillet, heat 1 tablespoon of the butter. Add potatoes and peppers; saute over medium-high heat 4 to 5 minutes, or until the peppers start to soften.

Meanwhile, in a medium bowl, whisk together the eggs, scallions, salt and pepper until just combined. Preheat the broiler.

Add the remaining 1 tablespoon butter to the skillet, and when it is bubbling, pour in the egg mixture. Stir a little bit until the mixture begins to set, lifting the edge of the frittata to let the uncooked egg run underneath. Then place the skillet under the broiler for 1 to 2 minutes or until the top of the frittata puffs and starts to brown lightly. Cut into wedges to serve. Makes 4 to 6 servings.

ITALIAN SAUSAGE MUSHROOM STRATA

1 pound hot Italian sausage, with casings removed
2 medium onions, sliced
1 pound mushrooms, sliced
½ cup sliced scallions
Enough Italian bread cut into 1-inch cubes to measure 9 cups (about 1½ loaves)
3 cups grated sharp Cheddar cheese
1 cup freshly grated Parmesan cheese
12 large eggs, lightly beaten
¾ cups milk
3 tablespoons Dijon-style mustard

Butter a 15- by 10- by 2-inch baking dish (4 quarts). In a large skillet, heat the sausage, onions, mushrooms, scallions for about 20 minutes, or until the sausage is cooked and the vegetables are tender. Drain off the fat.

Arrange half of the bread cubes in the prepared baking dish. Spread half of the sausage-vegetable mixture over the bread cubes. Sprinkle half of the Cheddar cheese and half of the Parmesan cheese over the top. Repeat layers.

In a large bowl, whisk together the eggs, milk and mustard. Pour the egg mixture evenly over the strata. Cover and refrigerate the strata overnight.

Preheat oven to 350 degrees F. Bake for 50 to 60 minutes, or until the strata is puffed and golden and cooked through. Makes 8 to 10 servings.

We reserve the right to limit quantities

Stan's Markets

JUNE-JULY						
	27	28	29	30	July 1	2
3	4					

2 CONVENIENT LOCATIONS:
38000 ANN ARBOR ROAD LIVONIA - PH. 464-0330
5 MILE & FARMINGTON LIVONIA - PH. 261-6565

COUPON POLICY
Good Thru July 4, 1994
DOUBLE COUPONS UP TO 50¢
Details in Store

Stan's FANTASTIC HOLIDAY SPECIALS!

All Meat 16 Oz. BALL PARK STADIUM FRANKS Only 99¢ LB. (Limit 3 Please)
Hygrades All Meat 16 Oz. SMOKED SAUSAGE Only 99¢ LB. (Limit 3 Please)
Fresh Grade A PICK O'CHICK 3 - Split Breast 3 - Thighs 3 - Drumsticks Only 99¢ LB. (Limit 3 Please)
Fresh Ground Beef GROUND CHUCK (5-7 LB. Pkg.) $1.38 LB.

Lean • Meaty 3-4 LB. BAR-B-Q SPARE RIBS $1.77 LB.
Fresh Extra Lean GROUND SIRLOIN (5-7 LB. Pkg.) $1.88 LB.
USDA (Great on the Grill) BONELESS DELMONICO STEAK $4.99 LB.
Fresh Grade A SPLIT CHICKEN BREAST (5-7 LB. Pkg.) $1.39 LB.
USDA "Special Trim" Boneless EYE OF ROUND ROAST $2.89 LB.

All Meat BALL PARK FRANKS $1.49 LB.
All Beef BALL PARK FRANKS $1.79 LB.
Grillmaster CHICKEN FRANKS 99¢ LB.
Grillmaster CHICKEN BOLOGNA 99¢ LB.
Fresh Frozen 8 Count GROUND CHUCK PATTIES $1.89 LB.
Fresh Frozen 8 Count GROUND ROUND PATTIES $2.19 LB.

Kraft BBQ SAUCE 18 Oz. Asst. Var. 59¢
Dawn Liquid DISH DETERGENT 42 Oz. $1.59
Hefty Foam PLATES 8.8" or Compartment Tray 99¢
HEALTH & BEAUTY AIDS
Vaseline INTENSIVE CARE LOTION 10 Oz. $1.99
Kodak FILM GB135-24C-200 $2.99
POP
Pepsi 2 LITERS 99¢ + Dep.

Stan's FRESH DELI
Oven Roasted SLICED TURKEY BREAST Only $2.99 LB.
Lean Sliced BOILED HAM Only $2.99 LB.
"Delicious" Meaty CHICKEN SALAD Only $2.99 LB.
Lean ROAST BEEF $4.88 LB.
Kosher Style CORNED BEEF $4.88 LB.
Fresh SWISS CHEESE $3.88 LB.
Eckrich OLD FASHION LOAF $2.99 LB.
Yellow or White AMERICAN CHEESE $2.99 LB.
Fresh POTATO SALAD 99¢ LB.

GATORADE 64 Oz. Bottle Asst. Var. $1.79
Heinz KETCHUP 28 Oz. Squeeze $1.19
ChiChi PICANTE or SALSA 16 Oz. Asst. Var. 2/$3.00
Bush BAKED BEANS 28 Oz. Asst. Var. 79¢

FROZEN
Spartan LEMONADE Reg. or Pink 12 Oz. 3/89¢
Banquet CHICKEN 19-25 Oz. Asst. Var. 2/$5.00
Pet Ritz CREAM PIES 14 Oz. Asst. Var. 79¢

DAIRY
Kraft AMERICAN CHEESE I.W.S. 24's 16 Oz. $1.99
Minute Maid LEMONADE & PUNCH 64 Oz. Asst. Var. 89¢

PRODUCE
BUY ONE GET ONE FREE 16 Oz. SALAD MIX
MUSHROOM 99¢ 8 oz. Pkg.
Georgia PEACHES 39¢ LB.
Frito Lay POTATO CHIPS 14 Oz. BUY ONE GET ONE FREE
Hershey 6 Pk. CANDY BARS $1.99

SAVE $1.50 Good only at Stan's. Save $1.50 at the checkout when you purchase one (1) 20 lb. bag of Kingsford Charcoal Briquets. $2.99 with Coupon
SAVE $1.20 Good only at Stan's. Save $1.20 at the checkout when you purchase one (1) 9 oz. box of Kellogg's Frosted Mini-Wheats Bite Size cereal. $2.99 with Coupon
BUY ONE GET ONE FREE Good only at Stan's
BONUS COUPON Fresh CORN 8 for $1.00 LIMIT EIGHT With Additional $10.00 Purchase Good thru July 4, 1994

your HEALTH

by Sandra John



MILKING IT FOR ALL IT'S WORTH

Many people believe that milk is best source of calcium. In addition, many have shied away from milk products due to the rBGH that the FDA has recently allowed to be injected into dairy cows without any notification on the label for consumers.

While it is true that half of a girl's bone mass is gained between the ages of 12 and 20, it is a matter of great controversy as to the superiority of milk as a source for that calcium. One study says that by increasing a girl's intake of calcium in the amount of 354 mg. of calcium citrate malate, the result was a one percent increase in bone mass per year, which, if maintained over five years, could reduce future fractures due to osteoporosis by 50%. While supplements offer a simple way to be sure calcium intake is adequate, other natural sources include greens (except cooked spinach) and tahini (which is a creamy butter made from sesame seeds).

If your daughters are turning away from milk, it is imperative that you start them on a high quality calcium supplement. The GOOD FOOD CO., a natural food supermarket, offers quality natural foods, along with vitamins, minerals, and supplements to keep you and your family in peak condition. Give us a try — we offer great food at a great price! Please call us with your questions at 981-8100. We are conveniently located at 42615 Ford Rd. Our business hours are Monday through Saturday from 9:00 to 9:00, and Sunday from 10:00 to 6:00. We present this information in the interests of good health for our community.

P.S. Most 12-year-old girls in this country get only 70% of the RDA for calcium.

- Advertisement -

BOB'S OF CANTON

Thank You For Shopping With Us!

454-0111
8611 Lilley Road Canton, Michigan
Prices Good June 27 thru July 3rd
We Reserve The Right To Limit Quantities On All Sale Items. Thanks.
We accept U.S.D.A. Food Stamps
HOURS: Mon.-Sat. 9 a.m.-8 p.m.; Sun. 10 a.m.-6 p.m.

Lean & Tender — U.S.D.A. SELECT - CHOICE BEEF — WHOLE N.Y. STRIP LOINS $2.99 LB. — Sliced Free
Juicy Ground Beef Made Fresh From GROUND SIRLOIN $1.69 LB. Family Pac 5-10 lb — Our Own Hamburger Buns 99¢ 8 pk.
U.S.D.A. GRADE A — Lean - Tender — BABY BACK SPARE RIBS $2.69 LB.
U.S.D.A. CHOICE — Lean - Tender — N.Y. STRIP STEAKS $4.49 LB.
Have a Good - Safe Holiday — We will be Closed on Monday, July 4th. Our Employees Deserve a Summer Holiday with Their Families. Thanks and Please Shop Early. Bob
U.S.D.A. CHOICE — Extra Lean - Tender — TOP ROUND FAMILY STEAK $2.69 LB.
U.S.D.A. GRADE A — Bone In — SPLIT FRYER BREASTS $1.39 LB. Best-on-the-Grill
U.S.D.A. GRADE A PORK — Grill Ready - Rolled - Tied — CENTER CUT PORK DELMONICO ROAST $2.99 LB. Sold as Roast Only
U.S.D.A. GRADE A PORK — PORK TENDERLOINS — Marinate Overnite in Teriyaki Sauce Grill on High Heat MUST Turn Often $3.99 LB.
U.S.D.A. GRADE A PORK — CENTER CUT BONELESS — BUTTERFLY CHOPS $3.39 LB.
DELI DEPT. — Dearborn Sausage SKINLESS FRANKS $1.89 LB. 8-1 LB 5-1 LB
DELI DEPT. — Sahlen's Old Fashion SMOKEHOUSE HAM $3.69 LB.
NEW - NEW - NEW — Wonde Roast Whole CHICKENS $2.99 EA
PRODUCE DEPT. — US #1 California Peaches 99¢ LB.
PRODUCE DEPT. — Red - Ripe - Juicy Watermelon Cuts 33¢ LB.
DELI DEPT. — Eckrich All Meat - All Beef BOLOGNA $2.29 LB.
DELI DEPT. — "Liperi's" Yellow or White AMERICAN CHEESE $2.09 LB.
GROCERY DEPT. — Marzetti's Assorted 8 oz. SALAD DRESSINGS or MRS. CUBBISON'S SALAD CROUTONS 6 oz Box 99¢ EA.
PRODUCE DEPT. — US #1 California Large Slicing TOMATOES 69¢ LB.
FROZEN DEPT. — Fresh Frozen From Our Own Bakery FRENCH GARLIC BREAD $1.59 EA.
Baker Bob's Bake Shop — Our Own Wheat Hamburger BUNS 8 for $1.09
GLEN ELLEN WINES — "For Your Holiday Picnic" — Chardonnay Merlot Cabernet Sauvignon — Save 3.00 on 2 Bottles — 2 for $9.00
BAKERY DEPOT — OVEN FRESH — Lumber Jack SPLIT TOP 89¢ 20 oz. — M.M. Indian GRAIN BREAD $1.29 20 oz.

Michael O'Shea's Professional Wedding Photography for $225
313/523-7857
31151 Plymouth Rd. Livonia
810/486-6657
32111 Natasha, South Lyon

Good Old SUMMERTIME S·A·V·I·N·G·S

DON'T GET ZAPPED

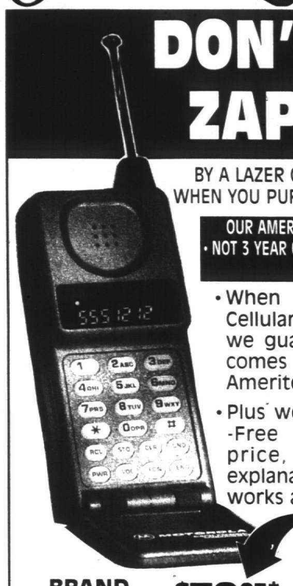

BY A LAZER OR HIT ON THE HEAD BY A METEOR WHEN YOU PURCHASE YOUR NEW CELLULAR PHONE

OUR AMERITECH CELLULAR PHONES ARE BRAND NEW! • NOT 3 YEAR OLD MODELS • NOT USED • NOT RECONDITIONED AND WE CAN PROVE IT.

- When you purchase an Ameritech Cellular Phone from Finishing Touches we guarantee that the Motorola PCH comes directly from Motorola VIA Ameritech's Warehouse.
- Plus we put VALUE in every purchase -Free Loaner/Repair Program, low price, no hidden costs, expert explanation of how your NEW PCH works and more!

• Bring in this ad & receive an additional $20.00 off this low price! (phone only)

BRAND NEW MOTOROLA PCH **$79.95*** With Purchase of 3 Year Time Pack

Motorola Finishing Touches Accessorising

235 Pierce St.
(810) 645-2236
Birmingham
VISIT OUR NEW LOCATION IN THE TEL-TWELVE MALL

* Some Restrictions Apply • Sale Ends 7/16/94 or While Supplies Last

Small Pager! Big Value
DEPENDABLE AMERITECH SERVICE!
VALUE PACKED FEATURES
Stores 20 pages, beeps or vibrates, clock and light, leatherette carrying case chain, battery and belt clip!
1½ year over the counter exchange warranty.
ONLY $59.95*
MONTHLY SERVICE ONLY $9.95
1¼w X 2½h X ¾d

Ameritech Cellular & Paging Dealer

Good Old SUMMERTIME S·A·V·I·N·G·S

Empire Entry Systems

CELEBRATING THE OPENING OF OUR TELEGRAPH LOCATION!

FREE COLOR

This Week Only! Factory Finish Color Free. Choose from 20 Different Colors For Steel Entry Doors. Only At The Showroom Locations.

Exp. 7-5-94

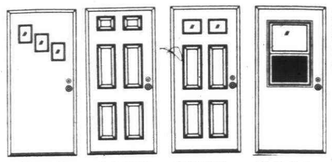

$219 $199 $229 $239



SDR66 $239 · EDR65 $229 · EDR64 $239 · EDR68 $229 · EDR60 $259 · SDR27 $279

Lifetime Warranty Against warping.

STEEL STORM/SCREEN DOORS GARAGE DOORS

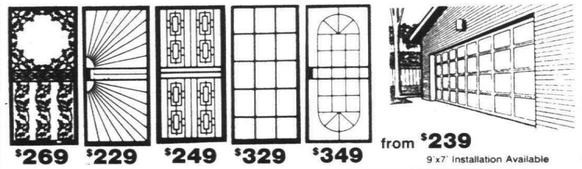

$269 $229 $249 $329 $349

from $239 9'x7' Installation Available

Aluminum Screen Doors • 20% Off • Artistic Reflection Entry Doors

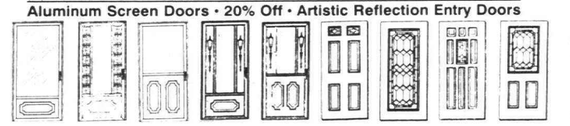

NEW SHOWROOM 14999 Telegraph S. of Five Mile

Phone **537-0900**

6689 Middlebelt Across from Garden City High Hours: Mon.-Fri. 10-6 • Sat. 10-2

MERCURY PAINTS

THE PAINTS THE PROFESSIONALS USE

GRAND OPENING SALE!

Celebrating the Opening of our 15th Store in Michigan
Welcome to Saginaw



Weather Tite Exterior Latex Paint SEMI-GLOSS
15.95 GALLON REG. 19.95
SAVE 4.00
· Fast Drying · Excellent Color Selection · Blister Resistant · Mold & Mildew Resistant

Ultra Interior Latex Paint
LOW LUSTRE 14.95 GALLON REG. 17.95
EGGSHELL 14.95 GALLON REG. 17.95
VELVET 13.95 GALLON REG. 16.95
SEMI-GLOSS 15.95 GALLON REG. 18.95
SAVE 3.00
· Our Finest · Scrubbable Surface · Low Odor · Excellent Drying



Permastain Exterior Stain
· Solid Color · Excellent Penetration
LATEX 13.95 GAL REG. 16.95 SAVE 3.00
16.95 GAL REG. 20.95 SAVE 4.00

Permastain Alkyd/ Linseed Oil
· Enhances Beauty of Wood · Eliminates Peeling
Custom Colors Slightly Higher

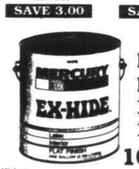

Interior Flat Latex
· High Hiding · Low Odor · Spatterless · Excellent Touch Up
10.95 GAL REG. 12.95



Spray Paint 1.45 EACH REG. 2.17

2" Angle Brush 2.95 EACH REG. 3.87



MERCURY Weather-Tite Caulk 1.55 EACH REG. 2.07



3 Piece Roller Kit 5.35 EACH REG. 6.97

Available at These Locations

MERCURY PAINTS SALE ENDS JULY 9th

PLANT/GENERAL OFFICE ANN ARBOR*	14300 Schaefer (313)491-5650	HIGHLAND PARK	11840 Woodward Ave. (313)868-3060
BLOOMFIELD HILLS	4650 Washtenaw (313)434-7360	LIVONIA	28192 Schoolcraft (313)421-6830
DEARBORN HEIGHTS	2362 Franklin Rd. (810)858-7095	MADISON HEIGHTS	31151 Dequindre (810)585-5990
DETROIT	23250 Van Born Rd. (313)292-1900	ROSEVILLE*	30199 Gratiot (810)778-1414
DETROIT	17100 East Warren (313)884-8800	ROYAL OAK*	1510 N. Woodward (810)548-7860
FARMINGTON HILLS*	14300 Schaefer Hwy. (313)491-5650	SAGINAW*	3270 Bay Road (517)791-2316
FLINT*	30457 Grand River (313)476-4262	SOUTHGATE	18075 Eureka (810)285-9100
	G-4230 Miller Rd. (810)733-8810	STERLING HEIGHTS	42042 Van Dyke (810)739-8400

* Open Sundays - Call for daily hours



NOW OPEN

FIVE STAR

Florist & Garden Center

- Full Service Florist
- Delivery & Wire Services
- Fresh Cut Flowers
- Fresh & Silk Arrangements
- Weddings & Funerals

"Stop in to Say Hello & Receive a Complimentary Gift"

39089 Plymouth Rd.
Livonia, MI 48150
(½ Mile W. of Newburgh)

464-4421

(Bartell Family formerly at this location for over 60 years)

CLASSIFIED REAL ESTATE



Observer & Eccentric REAL ESTATE INDEX

REAL ESTATE FOR SALE #300-364

301 Open Houses
302 Birmingham-Bloomfield
303 W. Bloomfield-Keego-Orchard Lake
304 Farmington-Farmington Hills
305 Brighton-Hartland-Howell
306 Southfield-Lathrup
307 South Lyon-Milford-Highland
308 Rochester-Troy
309 Royal Oak-Oak Park-Huntington Woods
310 Wixom-Commerce Lakes Area
311 Oakland County Homes
312 Livonia
313 Canton
314 Plymouth
315 Northville-Novi
316 Westland-Garden City
317 Redford
318 Dearborn-Dearborn Heights
319 Grosse Pointe
320 Homes - Wayne County
321 Homes - Livingston County
322 Homes - Macomb County
323 Utica
324 Other Suburban Homes
325 Real Estate Services
326 Condos
327 New Home Builders
328 Duplexes & Townhouses
330 Apartments for Sale
332 Mobile Homes
333 Northern Property
334 Out Of State Property
335 Time Share
336 Southern Property
337 Farms
338 Country Homes
339 Lots & Acreage
340 Lake River Resort Property
342 Lake Front Property
344 Cemetery Lots
356 Mortgages Land Contracts
361 Money to Loan/ Borrow
362 Real Estate Wanted
364 Listings Wanted

COMMERCIAL/INDUSTRIAL SALE OR LEASE #366-372

366 Office Business Space Sale Lease
367 Business & Professional
Buildings Sale Lease
368 Commercial Land
369 Industrial Warehouse
Sale or Lease
370 Income Property
371 Industrial/Commercial Vacant Property
372 Investment Property

REAL ESTATE RENTALS #400-436

400 Apartments
401 Furniture Rentals
402 Furnished Apartments
403 Rental Agency
404 Rooms for Rent
405 Rent/Share to Buy
406 Roommate Wanted
407 Mobile Homes
408 Duplexes
409 Flats
412 Townhouses Condominiums
413 Time Share
414 Southern Rentals
415 Vacation Rentals
416 Wanted
417 Residence to Exchange
419 Mobile Home Space
420 Rooms
421 Living Quarters to Share
422 Wanted to Rent
423 Wanted to Rent - Resort Property
424 Nursing Home Service
425 Convalescent Nursing Homes
426 Home Health Care
427 Foster Care
428 Housing for the Aged
429 Garages Mini Storage

EQUAL HOUSING OPPORTUNITY

All real estate advertising in this newspaper is subject to the Federal Fair Housing Act of 1968 which makes it illegal to advertise any preference limitation or discrimination based on race color religion sex handicap familial status or national origin or intention to make any such preference limitation or discrimination. This newspaper will not knowingly accept any advertising for real estate which is in violation of law. Our readers are hereby informed that all dwellings advertised in this newspaper are available on an equal opportunity basis

Place your Classified Real Estate Advertisement in more than 150,000 affluent Suburban Detroit Homes

FOR THE LATEST INFORMATION ON OPEN HOUSES - CALL

HOMELINE 953-2020

WE ACCEPT VISA MasterCard

TO PLACE AN AD

Walk-in OFFICE HOURS Monday-Friday 8:30 a.m.-5 p.m.

DIAL CLASSIFIED DIRECT

Wayne County	591-0900
Oakland County	644-1070
Rochester/Rochester Hills	852-3222
Fax Your Ad	953-2232

301 Open Houses

GROSSE POINTE FARMS - Open Sun., 2-5. 387 Mt. Vernon. Charming home in prime location! 3 bedrooms, 2 baths, fireplace, central air, $1500 sq.ft. $157,000. 885-5074

302 Birmingham Bloomfield

BEAUTIFUL, PRIVATE 2.7 acres with 2 story house $440,000. Call now appointment. 642-9450

BEVERLY HILLS. Open Sun. 1-5 beautiful 3 bedroom, brick ranch on corner lot. 3 baths, 1st floor laundry, 1st floor plan, hardwood floors, attached 2 ½ car garage. Birmingham schools 17280 West 13 Mile Rd. E. of Southfield, W. of Pierce. Must see asking $139,500. Call 644-2487

BIRMINGHAM - Beautiful 1½ story brick bungalow. OPEN Sun. 6/26, 1-5. Move-in condition with ceramic tile Marble fireplace, Pella windows. Hardwood floors, Neutral carpets & decor. New deck. Formal dining room. Central Air. Finished basement. Walk to Pembroke Park & Pembroke & Derby schools. Sharp house in desirable neighborhood. 3 bedrooms, bath. 2684 Windermere, N of Maple, E of Elton. $148,500. (810)649-0824

BLOOMFIELD HILLS - 4 bedroom, 3 bath, 3 fireplaces, updated, 2½ car attached, heated, walkout. Furniture optional. 333-2341; 681-7874

BLOOMFIELD HILLS - 3800 sq.ft. manor home, 5-7 bedrooms, 5½ baths, 2 fireplaces, oak paneled formal dining room. Move-in condition. $425,000 Days 333-1375 Evenings 358-8004

BLOOMFIELD VILLAGE Approx 3500 sq. ft. 4 bedroom colonial 2/4 bath, large, newly remodeled kitchen. Finished basement/darkroom. Family room/marble fireplace. AND MUCH, MUCH, MORE $465,000 & 647-9198

CITY OF BLOOMFIELD HILLS
Lovely home on one acre, treed, professionally landscaped lot. Inground pool, tiered patio, large master suite with fireplace and sitting room. Bloomfield Hills schools. Great opportunity for entertaining. (DEW67KIN) 737-9000

COLDWELL BANKER Schweitzer Real Estate

FRANKLIN VILLAGE
Enjoy the convenience of the Birmingham area with the pleasure of the country! Spacious 1½ acre, tree-treed, inground pool. 3 bedroom, 1½ bath, family room, living room, 2 fireplaces, beautiful view. $174,900. 313-317-2043. 810-626-3216/eves

HICKORY HEIGHTS-3 bedroom, 1½ bath ranch, ravine lot, living, dining room, den, 2 car attached garage. Birmingham schools. Appt 647-4773

303 W.Bmfld. Keego Orchard Lake

MIDDLE STRAITS
3400 Sq. Ft. Contemporary 4 Bedrooms, 2½ baths, finished basement, garage, many custom features. $349,900
Richard J 360-8740

ORCHARD LAKE Woodcrest Sub-Division. West Bloomfield Schools. Contemporary 5000 sq.ft., 4 bedrooms, 4½ baths, all in Italian marble, formal living & dining rooms, butler's pantry, 2 sunken conversation pieces, cathedral ceilings, 3 car garage, priced to $488,000. Call Judy 666-4000 Nite 626-5842

WABENE'S BEST BUY!
Spacious contemporary on the golf course - 4 bedrooms, 5 baths, 8 marble fireplaces, master bedroom suite, wine cellar, vaulted sky/marble floor & 3 car garage. $796,000. 861-3511

304 Farmington Farmington Hills

BEAUTIFUL HOME in subdivision. Formerly owned by model. Living room, dining room, family room, kitchen, 4 bedrooms, 2½ baths, 2 fireplaces, 2 car garage, new roof/windows. $179,000. Call 478-7909

FARMINGTON HILLS - 13 Mile/Orchard Lake. 3 bedrooms, updated kitchen, oversized porch, large deck, 2 car attached garage. $100,000. Call owner 737-2772 after 6pm

FARMINGTON HILLS Canterbury Commons. Sub-1 owner, 4 bedrooms, 2½ baths, 2 story foyer, family room, large family room or 4th bedroom, 1st floor laundry, 2 car attached garage, central air, sprinkler system. $0 down, 6.5% fixed, 30 year mortgage. 626-4661

BEST BUY IN FARMINGTON HILLS New 2663 sq.ft., 2 story contemporary in Green Valley Sub. Builder must sell! $245,000. 810-229-2085

BUILDER HAS HOMES in Noni & Farmington Hills. 2400-2600 sq.ft. Priced from $236,900 & up. Please call A.J. Vanoyen Builders 486-2930 229-2085

FARMINGTON HILLS - By owner, spacious custom 3700 sq. ft. 4 bedroom, 3½ baths, 2½ car garage, main floor laundry. Priced at $182,500. 474-6215

FARMINGTON HILLS - 3 bedroom ranch, 1300 sq.ft., fireplace, 1st floor laundry, 2 car attached garage, double lot, mature trees. Move-in condition. $89,500. 471-5870

FARMINGTON HILLS - Bright & airy 3 bedroom ranch with full basement. Great new kitchen, hardwood floors. Private rear yard $105,900

THOMPSON-BROWN 539-8700

FARMINGTON HILLS - Hillside Elementary. Custom built & lovingly maintained by original owners; this 4 bedroom, 2½ bath family home is situated on a naturally secluded cul-de-sac lot backing to San Marino Golf Course. The private patio & expansive deck overlooks a beautiful in-ground pool. Amenities include central air, intercom system, 2 fireplaces, sprinkler system, dramatic foyer, updated kitchen & bath. Owner is licensed realtor/ agent $234,900. 477-7356

FOUR bedrooms, 1st floor master, 1½ baths, great room, den, 1st floor laundry. Central air. Full basement. 2 car attached garage. 100x200 lot. 2900 sq. ft reduced to $228,900. By owner 478-2031

PEMBROOKE CROSSING HOMES South Lyon area. 1740-2850 sq.ft. Priced from $168,000 & up. Please call A.J. Vanoyen Builders 486-2930 or 229-2085

305 Brighton-Hartland Howell

BRIGHTON
Custom salt box, 3 bedrooms, 3 baths, large country kitchen, spacious family room, solar room, over 2000 square feet, secluded on 2 acres of partial woods, great energy efficiency, oasis in this country living home. $189,900. 810-227-5456

BRIGHTON RANCH
3600 sq.ft. Six acres. Split bedrooms, 3½ baths. 3½ car garage. Many extras. 229-4610

BRIGHTON TWP - Ranch, 3 bedrooms, 2¼ baths, finished walk-out, pool. Many extras! Lake privileges! $135,000 810-220-1128 437-0067

BRIGHTON - 4,000 square feet landscaped, 5 plus acres, heated pool, 3 ¼ baths, 2 fireplaces, 2 kitchens, private beautiful setting. $305,000. 227-2581

JUST LISTED-Hartland! Retreat atmosphere! Charming, well quality built ranch on 5 acres. Excellent floor plan, great room with fireplace, 3 bedrooms, 3 baths, 2 fireplaces, 3 full baths, wife-pleasing kitchen, 1st floor laundry, 2 car attached & 2 car garage. Get ready to relax on the large front porch. $185,000.

DREAMING - of a spacious colonial? Over 2500 sq. ft. 4 bedroom Cape Cod on large lot, wooded 1 acre setting! Family room w/fireplace, formal dining room, 1st floor laundry, some hardwood floors, 2½ baths, 2 car attached & 2 car garage. Livonia Country-Estates location. $158,000

ENGLAND REAL ESTATE (810) 474-4530

PONDEROSA SPECIAL $186,500 You can have it all in this 1991 built ranch including Pls warranty, & a 4½ car attached garage, huge great room with fireplace, 1st floor laundry, a fantastic location near I-96 and US-23.

The Prudential Wolfe Realty Independently Owned and Operated

306 Southfield-Lathrup

COUNTRY Step Ent. large rooms, 2 bdrms, 1½ baths, $79,900. Open Sun. 1-4. 25884 Sargent, E. off Lahser, S. of Telegraph. 569-7128

SOUTHFIELD - 3 bedroom bungalow, family room, no basement, new furnace, central air, $41,000. Priced to sell! Call Sharon Hanna 540-3940 or 851-4000

308 Southfield-Lathrup

COUNTRY SETTING $107,900 This 4 bedroom, 2 bath Cape Cod is in move-in condition because it's been totally redone with new roof, windows, siding, furnace and more! You'll love the large lot, great square footage and convenient location! 462-1660

The Prudential Wolfe Realty Independently Owned and Operated

CRANBROOK VILLAGE - Completely updated 3 bedroom brick ranch. Hardwood floors, kitchen new A/C & furnace, professional landscape and deck. $94,900 Call 424-7222

307 South Lyon Milford-Highland

BY OWNER - Don't miss this 1500 sq. ft. 3 bedroom custom ranch in family sub. New 40 ft. deck overlooks wooded backyard. Large great room & convenient highway access. $114,900. Open Sat. & Sun. 1-4pm. For appointment call 437-4355

MILFORD - NEW CONSTRUCTION. Ranch, 3 bedrooms, 2½ baths, wooded lot, full walk-out, 3 car garage, vaulted great room. $179,900. 363-8755

MILFORD'S NEWEST district, walk to town. $87,900 negotiable. Towering pines & dream kitchen top our list. won't last 810-685-3324

MILFORD TWP - 3.29 acres, 2180 sq.ft. ranch, 3 bedrooms, 2½ bath, in-ground pool, lots of storage in home and in 40x70 pole barn. Private road. $250,000. 810-685-7992

NEW BRICK COLONIAL in South Lyon Pembrooke Crossing Sub, under construction. 2200 sq. ft., 4 bedroom, 2½ bath, first floor laundry, 2 car garage, & HUGE 2 story foyer. $194,900

CALL US NOW!
A.J. Vanoyen Builders
Call 349-3600 or 229-2085
Anytime

308 Rochester-Troy

NEW - CONSTRUCTION-Rochester Hills. 3 models to choose from, 2 & 2½ baths, 1 ranch, 3 bedrooms, 2 baths, full basements, front porches & rear decks, Rochester Schools, shopping & downtown. $127,500. 541-1448

OAK RIVER EAST - professionally designed, decorated & landscaped model now open. Huge suite, ballroom, $439,000. Call for list of nuances included. Open daily 12-6 or stop by the upper level. Ow. 1.87 acres with Land Contract terms, this home is a real value! 462-1660

The Prudential Wolfe Realty Independently Owned and Operated

ROCHESTER, by owner, 3 bedroom, 2½ bath colonial, den, family room, w/fireplace, finished basement, beautiful wooded lot, a must see! $176,900 656-6418

TROY - BLOOMFIELD BORDER
Troy great immaculate custom built brick ranch. Beautiful Florida room, hardwood floors, finished basement with windows, great storage & much more. On 4 spacious tree studded acres. Call Carrie for expansion. Excellent location to Troy & Birmingham! $197,000. Mall. 647-3614

TROY - NORTHPOINTE VILLAGE
Troy's newest subdivision featuring artisan built homes starting in the $290's. Birmingham Schools. For information please call 644-4757

TROY - 6444TREE Village 4 bedroom, 2½ bath, Georgian colonial, 2,000 sq.ft., central air, sprinkler system, $189,900. 689-4300

Troy - Somerset North Builders, furnished & decorated MODEL CLOSEOUT
Eminently this 4 bedroom, 2½ bath Cape Cod is in move-in condition because it's been totally redone with new roof, windows, siding, furnace and more! You'll love the large lot, great square footage and convenient location! 462-1660

The Prudential Wolfe Realty Independently Owned and Operated

TROY - 1265 sq.ft. ranch, 3 bedrooms, 1½ baths, 2 car attached garage, all brick, near schools, shopping & expressways. $79,900. Move-in condition. 810-528-3097

TROY - 1304 Shutter, S. of Maple, E. of Livernois. 3 bedroom, 1½ bath, Must See! $109,900. By Owner. Call 810-585-6195

309 Royal Oak-Oak Park Huntington Woods

NORTH OAK PARK — 4 bedrooms, 2½ baths, 2 story, 2 car attached, new kitchen & roof, MOVE IN CONDITION. $116,000. 510 542-9748

N. Oak Park, 3 bedroom brick ranch. Berkley schools. Family room, basement, central air, 1½ baths, all appliances. $89,900 786-4377

N. ROYAL OAK-Charming 2 bedroom bungalow, completely updated, oak kitchen, air, fireplace, sprinklers, finished basement. 549-4025

ROYAL OAK, 11 Mile & Woodward area, 1½ story, 2 bedroom with loft, large closets, 1 bath, sun porch, some renovation. 293-5236

310 Wixom-Commerce Lakes Area

COMMERCE - LAKE privileges New construction, 2650 sq. ft. 4 bedroom 2½ bath colonial. Library, formal dining room, 3 car garage on beautiful treed lot. $269,900. D. H. Mann & Assoc. 810-685-0422

COMMERCE TWP - 2934 SQ.FT. 4 bedroom, 2 full & 2 half baths, full basement, 2½ car garage, built 1993. $249,000 569-2627

311 Homes Oakland County

BETTER THAN NEW! This 4 possible 5 bedroom, 2½ bath custom colonial located in Lake Orion's Hi Hill Sub features top of the line cabinetries too numerous to list. Call ERA Cyrowski & Associates for details and ask for 34538. 810 391-0600

BEVERLY HILLS - 13 Mile & Southfield Roslyn Cape Cod. 2800 sq.ft., 4 bedroom, 3 bath, 2 car attached garage, double lot $225,000. 18520 Hillcrest 630-0222

Coldwell Banker Schweitzer

BEVERLY HILLS - Relatively new 4 bedroom, 2½ baths, sun room, air, walking distance to public & private schools. Serious buyers only. $219,000 697-2384

OXFORD-NEW large country home on 13 acres 2 bedrooms, 2 full baths, 4 car garage, 2 barns, fish pond. For appt call 628-2426

312 Livonia

ABSOLUTELY GREAT - 2 bedroom ranch, 1¼ car garage, family room, 1 bath, $24,500. By owner $80,000 274-6202

ACREAGE LOVERS
2 homes inviting your attention. 2 bedrooms, lots of updates, room for expansion, one in Livonia, one in Westland within Livonia school system. Call Anne at Century 21 Dynamic Realty

BEAUTIFUL, Landscaping S.W. Livonia, 8900 Bluhead, Ann Arbor Rd.-Hix. $94,900 3 bedrooms, 1½ baths 591-7712

BEAUTIFUL SPRAWLING California ranch, custom updated interior, 2½ car garage, 3 bedroom, family room, large treed lot on private country road. 7 Mile & Merriman area. Approximately 1500 sq. ft. Must see. Only $106,000 Call 478-5696

BREATHTAKING SETTING
In this updated 5 bedroom colonial, 2½ baths on ½ acre lot that looks like a golf course. Many amenities. Call for your private showing. You'll fall in love $189,500

WHY U.S.A.
ALL AMERICAN PROPERTIES
476-1600

313 Canton

BEAUTIFUL newer home. Large lot. 4 bedrooms, 2½ baths, nearly 2000 sq. ft. neutral decor. Immediate occupancy $163,000 981-5432

CANTON - 43447 APPLEWOOD - Westgate 3 bedroom colonial, 1½ baths, 2 car attached garage, deck with pool, fenced yard, backs to woods, finished basement with 4th bedroom. Central air. Large walk-in closet in master bedroom. Neutral decor, numerous updates. Plymouth-Canton Schools $122,900.

Van Esley Real Estate 313-459-7572

COLONIAL - 4 bedroom 2½ bath, 2 car attached garage, family room w/ fireplace, central air, den, neutral decor extras. $173,900 451-7262

EXCEPTIONALLY WELL MAINTAINED
3 bedroom brick ranch on quiet court by original owners, central air, fire place in family room, doorwall to awning covered patio, double garage, windows, full basement partially finished ceramic tiled bath, sprinkler system, shed, lot backs up to woodland area, 2 car attached garage completely drywalled with opener. Hurry - won't last long.

Call GERRY CULLIN

REMERICA HOMETOWN REALTORS (313) 420-3400
REMEMBER REMERICA

FOUR BEDROOM colonial, 2½ baths, den, excellent condition, immediate occupancy $149,900 Open house Sat. 12-4 6900 Wooded socket 459-4128

GLENGARRY VILLAGE
Move in & relax in the outdoor spa of the covered deck of this almost 2400 sq. ft colonial! Extensive landscaping, sprinkler system, 1st floor laundry, master bath, much more. Call Gordon at 981-4000 today at pager/voice mail 308-2515

REMERICA HOMETOWN REALTORS (313) 459-6222
REMEMBER REMERICA

JUST REDUCED - 3 bedrooms, 3½ baths, in-home office, dining & family rooms, kitchen, 1st floor laundry, 2½ car garage, full basement on 2 acres. $215,000 453-2126

NEW ON THE MARKET
Nice 4 bedroom colonial with 2 baths, 2½ car garage backing to park. Many nice updates (over $25,000 accounting) to better include natural oak floors & stairway, bay & wood windows & garden doors & more! family room w/fireplace leads to large patio in private treed yard. Special at only $109,999

BILL ZIRBLIS REMERICA HOMETOWN REALTORS (313) 453-0012
REMEMBER REMERICA

314 Plymouth

PLYMOUTH
3 bedroom colonial in Mayflower subdivision. Neutral colors. New double entry doors, ceramic tile, custom window treatments, and double pane vinyl windows all installed since 1990. Full brick fireplace, central air, and underground sprinkler $158,000 455-0821

5 MILE RD./Haggerty - Lake Pointe Sub. - colonial, 4 Bedroom, 2½ bath, family room w/fireplace, full basement $149,900. 1530 Willowbrook 313-420-2904

315 Northville-Novi

4 BEDROOMS, 2½ baths, living, dining, family room, deck, central air, wrapped porch, 2 car garage, $220,000. 315 420-3947

MYSTIC FOREST
Novi Road, bathrooms 9 & 10 Mile. New residential homes ranging from $240,000-$260,000.
A.J. Vanoyen Builders, Inc.
Call 349-3600 or 229-2085

NORTHVILLE/EDENDERRY, Beautiful spacious 3 bedroom ranch, 2½ baths, oversized lot, finished basement, many extras. Call 348-5791 or 455-3570

NORTHVILLE RANCH on beautiful wooded lot. 3 bedrooms, 2 baths, family room possible 4th bedroom, 2 car attached garage, finished basement, much much more. $169,900. By owner 810-348-1418

NORTHVILLE - 9 year old 3 bedroom, 2½ bath colonial, 2 story foyer, family room with fireplace, 2 car attached garage. $197,900

NOVI, Birchwood Subdivision, 3 bedroom, 2 bath, family room with fireplace, 2 car attached garage, central air, sprinkler system, $167,900. 349-6770

NOVI-By Owner 4 bedroom, 1½ bath, 1 story, 2 car attached garage, family room, fireplace, central air, deck, fenced yard, $154,900. 810-348-3427

316 Westland Garden City-Wayne

BEAT THE HEAT
In this open, airy home with air conditioning!! This 2 year old home has 3 bedrooms, 2½ baths, 2 car attached garage, oak Merrillat cabinets, neutral decor, treed lot and more. $105,000
Ask for ELIZABETH CHUBA

REMERICA HOMETOWN REALTORS (313) 420-3400
REMEMBER REMERICA

BEGINNER'S LUCK $79,900
First time buyers will love this updated vinyl sided bungalow with all the updating already done including new windows, newer roof, updated electric, ceramic air finished basement and more! 462-1660

The Prudential Wolfe Realty Independently Owned and Operated

DON'T MISS THIS ONE!
GARDEN CITY - Nice 3 bedroom brick ranch with newer carpet, freshly painted, partially finished basement, newer kitchen cabinets and 2 car garage. Hurry! $72,900 (OEL14SHE) 462-1811

BEST BUY IN SUB!
WESTLAND - This 3 bedroom home has an updated kitchen, large family room, and extra large garage with heat & air conditioning! Call for more details! $84,900 (OELS8CAR) 462-1811

COLDWELL BANKER Schweitzer Real Estate

GARDEN CITY - 3 bedroom, basement, garage. $64,900
WEST LAND - 3 bedroom home, large lot and contract. $51,900 458-8268

GARDEN CITY - 31501 KRAUTER
$3,500 DOWN
$498 PER MONTH
Brand new 3 bedroom tri-level. Carpeted 1½ y-out, basement! FHA-Terms $79,900.
ROSS REALTY, 326-8300

GARDEN CITY 667 GILMAN
$3300 DOWN
$497 PER MONTH
BRAND NEW 3 BEDROOM TRI-LEVEL
BRICK, BASEMENT
Earn part of your down payment and closing cost by painting & tiling
FHA - MSHDA MORTGAGE
GOODMAN - BUILDER
737-1117

JUST RIGHT!
Large country lot, vinyl windows, basement, new roof and cute as can be - only $49,500
CALL CHERYL 728-8000
Century 21 Dynamic

Quality Service Award Winning Office
1992 - 93
CUTE RANCH IN GARDEN CITY
Start out in this 3 bedroom with updated bath, nice size living room, covered patio, 12x10 shed, large utility room and a nice size yard! $61,500

PRIVACY, PRIVACY PRIVACY!!
This 3 bedroom ranch sitting nicely on this corner lot has large family kitchen with ample cabinets and table space, finished rec room plus size. Full basement, 2 car garage and much more! Immediate occupancy - $74,900

Century 21 J. Scott, Inc.
32500 Grand River
453-3200

SMART PRICE
Just listed, and priced right! 3 bedroom ranch, offers family room, basement, country kitchen and 2½ garage, sets on nice size lot for only $67,500

LARGE LOT
Garden City - ½ acre lot, around 1800 sq. ft. home, very unique, 4 bedrooms, 2 full baths, den, cedar open first floor is beautiful, basement & garage. Lots of extras $95,900

ANOTHER LARGE LOT
3 bedroom home on a large lot, dining room, kitchen, breakfast room, basement and many recent updates. Just $71,500

Century 21 - Dynamic 728-8000

WESTLAND - by owner 3 bedroom, 1½ bath, fireplace, partially finished basement, garage. $82,900 929-4616

317 Redford

ADORABLE TUDOR Style, newly carpeted, 2 bedrooms, possible 3rd upstairs, master bedroom, 1½ baths, garage, fenced yard. $57,900. Ask for Susan 538-4660

LAKOST REDFORD - 3 bedroom, 1½ story, 1 bath, pool, deck, fireplace, central air, newly remodeled, finished basement, new carpeting, new furnace, water heater, air, and 2 car garage. 421-5660

BEAUTIFUL 3 bedroom brick ranch, enclosed porch, finished recreation room with fireplace, new furnace, thermal windows, central air, well landscaped, many extras. Must see $86,000 by owner. 9180 Kinloch. Call Richard Preston for 810-478-8844

GET MORE SPACE $59,500
for your money in this mint 4 bedroom, 1½ bath colonial with a newer roof, some newer carpeting, deck and much more! 462-1660

The Prudential Wolfe Realty Independently Owned and Operated

GREAT BEGINNINGS
Lovely 3 bedroom 2 full bath home with a fenced yard. Offers a large family room, 1st floor laundry, and many updates and much more. Priced at $74,900. Call today! Shown by appt. only. Call Jeff Hunter 981-4000 ext. 1000 or after hours, leave message 981-4000 ext. 1000

318 Dearborn Dearborn Heights

BEST BUY $89,900
Higher value location of Dearborn Heights. Brick ranch includes 3 bedrooms, finished basement, central air, and 2 car garage. 421-5660

The Prudential Wolfe Realty Independently Owned and Operated

320 Homes Wayne County

LIVONIA
Relax on the front porch of this gracious 4 bedroom, 2½ bath colonial. Neutral decor w/newer kitchen & bath, basement, inground sprinkler, all for $174,500

Prime NW Livonia colonial w/huge master bedroom +1 others, 2½ baths, room w/fireplace, custom decking & landscaping, finished basement, 1st floor laundry, central air, new windows, new roofing, air cleaner & more. $199,900

Enjoy the luxury of the heated in-ground pool on your private riverfront lot. Extensively updated 4 bedroom, 2½ bath colonial. Move-in condition. (HJ4447) $198,900.

WALLED LAKE - Updated 3 bedroom Condo with attached garage, great location, balcony, private entry, ready to move-in condition, all appliances. $67,900.

NOVI - Sprawling brick Ranch, with lots of goodies, features 3 bedrooms, 2½ baths, family room with fireplace, Canton counters, family room, huge 3+ car attached garage, nice deck on back, and more. (TH407) $209,900.

NOVI - 2 bedroom Condo, 1½ baths, finished basement. Close to pool & expressways. Great opportunities for rental income & first time buyers. Only $59,900. (CH1)

COMMERCE TWP. - Beautiful home, 1.3 acre, only 5 years old, features 4 bedrooms, 3 baths, 2 fireplaces, 2 story foyer, 1st floor laundry, eat-in kitchen, walkout basement, deck with hot tub, 2 car attached garage and much more. Must see to appreciate. (JA4000) $356,000.

Century 21 West (Call for Details) 24277 Novi Rd. 349-6900

321 Livingston Cty.

BRIGHTON AREA - Country quad-level. 2400+ square feet on landscaped and pine treed one acre, in a quiet, professional area. $286,000 assumes 7% mortgage at $148,000 buys Call for private showing 227-2475

ENJOY BEAUTIFUL sunsets and EXCELLENT LAKE access to Joslin Lake from this approximate 1,000 sq. ft. year-round cottage that features kitchen, family room, enclosed porch, bedroom, loft, bath and furnace. Large deck and nice landscaping complete the Summer time mood. $74,900 (LA-750)
GREGORY REALTY 313-498-3535

EXCEPTIONAL BUY
Country estate on 20 acres. Over 5500 sq. ft. of beautiful living area, 4 bedrooms, 4½ baths, 3 fireplaces, 2 car garage with door opener, newer roof & windows throughout, professionally decorated in neutral colors. Price reduced to $164,900. Call after 5pm for appointment. 810-229-0072

FARMINGTON HILLS - River Pines, 3 bedrooms, 2 baths, 2 fireplaces, 2 baths, den, large kitchen, 2 car garage, new carpet/draperies. $149,900. 810-476-3733

FARMINGTON HILLS - By owner! Farmbrewood Manor upper-level, 2 bedrooms, 2 baths, 1650 square feet, beautiful hardwood & carpet, garage holds security of appliances including washer & dryer, central air, fireplace, natural decor, possibly finish basement and dining area leading to large balcony, lots of storage space. $121,400. Immediate occupancy 313-278-8645

RANCH CORNER UNIT w/bay window & doorwall to balcony. Beautiful view of pool, 2 bedrooms, clubhouse, tennis, exercise room, elevator in building. $92,900.

WHY U.S.A.
ALL AMERICAN PROPERTIES
476-1600

322 Homes Macomb County

WARREN, 3 bedroom, brick ranch, family room, kitchen, family room, great location near GM Tech Center, immediate occupancy. $127,900/best. 751-8183

324 Other Suburban Homes For Sale

GRAND BLANC AREA - Atlas Two, 2½ story, 1981. Over 3000 sq. ft., walk-out basement, 3½ baths, 4 bedrooms, 40x48, on 3 acres of land. $355,000

CALL MIKE COULTER 810-437-1456
The Michigan Group Realtors Inc.

326 Condos

BLOOMFIELD HILLS-The Heathers 2 bedrooms, 2 baths, fireplace, decor, upgrades & extras, club house, pool, tennis. 335-0400

FARMINGTON HILLS -

326 Condos

FARMINGTON HILLS - LOWER LEVEL 3 bedroom, 2 bath. New carpeting/appliances, basement, pool, clubhouse. $77,777 Owner 855-9247

FARMINGTON HILLS - Investment opportunity of the year. 1 bedroom with appliances, and association fee which includes heat & water. $28,500. RMD28428E. Ask for Renee Dorr
REAL ESTATE ONE
363-8307

FENTON - Owen Rd. & US23 area. Patio home-2 bedroom, den, sauna, jacuzzi, cathedral ceilings & many other amenities. $185,000. 810-750-6465

NORTHVILLE CONDO for sale by owner. 3 Bedrooms, 2½ baths, sunken fireplace & finished basement. Great location. Clubhouse with pool & tennis courts, walking trails & lakes. $92,000. Open Sat. & Sun. 1-5. Weekdays showing by appointment. 344-4823

NOVI - Excellent shelter home with neutral decor. 2 bedroom, 1 bath, with 1 car garage. $65,500. 349-2408

PLYMOUTH/NORTHVILLE area. Premium location, must see! 2 bedroom, 2 bath full basement, attach garage, $102,000 645-2473 or 751-2600, ask for Bill.

ROCHESTER HILLS
BARCLAY
CONDOMINIUMS

BUILDERS CLOSE OUT

Wooded sites available
with immediate occupancy

PRICES GREATLY REDUCED.

852-0505
Developed by
Barclay Development Co.
Sales by Roberts Properties

SOUTHFIELD - 11/Lahser, 2 bedroom, 2 bath, attached 2 car garage, full basement $99,500. Good condition 356-2680

South Lyon
61228 GREENWOOD
Two bedroom condo in country setting. Luxury features like upgraded carpeting, vaulted ceilings, Whirlpool appliances, heated swimming pool, what more could you ask for! $74,500.
532-0600
WOLVERINE
PROPERTIES

Union Lake
SUNNY CONDO
2 bedroom, 1 bath. Carriage condo. Freshly painted, neutral decor, attached garage, balcony overlooks pond, and cul-de-sac location. $67,500. (OEL43LAK) 462-1811
COLDWELL BANKER
Schweitzer Real Estate

WESTERN WESTLAND $49,900 Move in condition, 2 bedroom, 2 bath unit with remodeled kitchen. Pool and clubhouse. 421-5600

The Prudential
Wolfe Realty
Independently Owned and Operated

WESTLAND
EXCEPTIONAL VALUE
Bring your fussy buyers. This 2 bedroom end unit condo has been meticulously maintained! All appliances stay- refrigerator, stove, dishwasher, washer and dryer. All window treatments stay. Move in condition. A must see! $54,900.
CALL CHARLOTTE JACUNSKI
PAGER 704-6377
CENTURY 21
ROW
464-7111

WESTLAND - townhouse by owner. 2 bedroom, 1½ bath, finished basement & garage. Decorated/storage plus By appointment $92,500 455-3625

327 New Home Builders

NEW CONSTRUCTION
EXCLUSIVELY
RANCHES & RANCHES
All areas. From $150,000
Howard Stanley
Custom Homes
Ask for Nancy Meininger
851-9950 Or 1-800-270-9950

NEW HOMES
Village on the Green, located in Lathrup Village, features colonial & split colonial plans on estate size sites. From $219,000
Call Roseanne 520-0037
HERITAGE
RESIDENTIAL GROUP

328 Duplexes Townhouses

FERNDALE-9½ MILE/WOODWARD Charming brick Tudor 2 family, finished basement, huge fenced yard. $69,900 788-4111

Novi
39974 CROSSWINDS
Freshly painted two bedroom townhouse in great private location. Fireplace in living room, finished family room, entry is to ceramic foyer, skylights, bay window in dining room, vaulted ceilings, private patio. All this for only $97,900.
532-0600
WOLVERINE
PROPERTIES

Westland
NEWER TOWNHOUSE
2 bedroom, 1½ bath condo with central air and fireplace. Private decor, basement, garage and Livonia schools. $84,900.
(OEL48KIN) 462-1811
COLDWELL BANKER
Schweitzer Real Estate

331 Manufactured Homes

BELLEVILLE giveaway, BIG house, big assets, 3 year old $50,000 home for sale $29,500 or best offer. After 6. 699-5304

366 Ofc.-Bus. Space Sale/Lease

400 Maple
EXECUTIVE SUITES
Downtown Birmingham
Private Offices
From $500
- Across the street from new parking structure
- Immediate Occupancy
- Professional Secretarial Service
- FREE Utilities, Maintenance & Janitorial
- FREE Copying, Notary & Conference Rooms

S & D Management
645-1851

332 Mobile Homes For Sale

ALL NEW
2, 3 or 4 bedroom homes,
2 full baths. From $26,995
WONDERLAND HOMES
45475 Michigan Ave
at Belleville Rd. 397-2330

$7,995
(Seller willing to pay sales tax)
2 Bedroom, 1 bath, new appliances, new wooden porch. Excellent financing available. Plymouth/Canton schools
LITTLE VALLEY (313)454-4660

CANTON - CHAMPION, Built 1978, 12x60, 2 bedroom, appliances, Wayne/Westland schools. $5500 or best. days 941-1080 eves 425-6549

CASS LAKE/Keego Harbor, beach & boat access, 2 bedroom, 1 bath, Oakbrook, 80x14', appliances, good condition, $10,500. 646-5672

CENTURION 1978 mobile home, 2 bedrooms, 12x60. New furnace, central air, & water heater in 1989. New skirting in 1994. Appliances included. $6,000. 397-1558

COMMERCE
MEADOWS
MANUFACTURED
HOME COMMUNITY
OPEN DAILY 10-5
The New American Lifestyle

One of the finest manufactured home communities in the State of Michigan. Special features include;

- Luxurious Clubhouse
- Heated Swimming Pool
- Huron Valley Schools
- Picnic Areas
- Playground Area
- Community Activities
- Minutes From Detroit

LOT RENT SPECIALS
ON NEW MODELS
THRU QUALITY HOMES

Sales Office Community Office
313-684-6796 313-684-2787

We have new & pre-owned homes for sale. To inquire about a new or pre-owned home call Dennis Eagan at Quality Homes - Located in the Club House 4½ miles N. of I-96 on Wixom Rd 313-684-6796

SPECIAL PROMOTION
$99 SECURITY DEPOSIT
Up to $454
Ends soon - Call now!

DON'T RENT!
BE AN INVESTOR
IN YOUR NEW HOME
FARMINGTON HILLS
* 380 a month, includes house payment and 1 lot rent.
LITTLE VALLEY HOMES
474-6500
* 10% down, $240/mo. at $160 per month
* 80 APR

FAIRMONT 1991 16x80, 1280 sq. ft., 3 bedrooms, 2 full baths, jacuzzi tub, central air, French doors, all appliances stay $26,000. 469-4538

FARMINGTON HILLS/LIVONIA 40 x 70 with expansion, 2 bedroom, 1½ baths, low lot rent. Must see! $13,500. 474-6500

4 BEDROOM
2 BATH HOME
ONLY $29,840
Now On Display At
CENTRAL OUTLET
8700 Belleville Rd
1-800-432-2525
Open 7 days

HURRY!
Verrry nice Commodore Brookwood 3 bedroom, 2 bath, 1960 sq. ft. LARGE living room, big kitchen, glamour bath in master bedroom, 2'x6' walls, dishwasher, central air, much, much more! $39,900. financing available!

BONUS
$100 mo. off site fee for 18 months AND seller will pay community security deposit!

CAMELOT
MANUFACTURED HOMES, INC
(810) 349-7794

KENSINGTON
PLACE
MOBILE HOME COMMUNITY
WELCOMES YOU

To stop in and see our available home sites. Enjoy beautiful setting overlooking Kent Lake.

- SPACIOUS CLUBHOUSE
- HEATED POOL
- PLAYGROUND
- LAUNDRY FACILITY
- LOTS OF STORAGE
- EXTENDED HOURS
- SAT. 10-4 SUN. 12-4
- COMMUNITY ACTIVITIES
- TV CABLE AVAILABLE

We are conveniently located across from Kensington Metro Park and 8 mins. from Twelve Oaks Mall.

CALL TODAY (810) 437-1703 for current rent specials with $99 security deposit. Affordable new and pre-owned homes available starting at $8,000.
Single and double wides. Low down payment and closing costs. For information, call Connie Milkulen at QUALITY HOMES. (810) 437-2039

LIBERTY - 14 X 58ft., 2 bedroom, shed, furniture can stay. Air conditioned. $5500. Plymouth area. 459-3842

MOBILE HOME - 1992, 2 bedrooms, 1½ baths, central air, located in Canton. Royal Holiday Park (55 or older) $39,00. or best422-0788 or 425-2978 & 721-0897

NOVI- BEAUTIFUL 14x70 mobile home, 2 bedroom, 1 double bath, air conditioning, washer & dryer, dishwasher, landscaped w/deck & gazebo. $14,000/offer 348-4467

WHY RENT?
INVEST!
In your own Quality Manufactured Home. This beauty comes complete with central air, fireplace, all appliances (including washer & dryer) 10 x 10 Shed & a lot more located in BEAUTIFUL PLYMOUTH.
LITTLE VALLEY HOMES
474-6500

ROCHESTER, immaculately clean, 5 minutes from downtown, with large fenced yard. Must see! $50,000 asking $29,500 or best offer. After 6. 852-3175

333 Northern Property For Sale

CHARLEVOIX Cape Cod brick, 9 acres, 3 bedroom, 2 bath, finished basement, 2 car garage + pole barn. $129,000. 1-616-547-6439

COUNTRY ESTATE, near Big Rapids in lakes area, super 40 acres & fabulous 3 bedroom - 3 bath ranch/2200 sq. ft. of living area, 2 car attached garage + 2nd garage, beautifully landscaped grounds/2 ponds, much more. 35 acres w/ nearby forested must see - $235,000. 616-972-7241

GRAND TRAVERSE Resort - 1 bedroom furnished condo near beach & pool all resorts amenities. Rental income opportunity $70,000. 652-7879

HARRISON Beautiful, double-wide trailer on 2. 110x150 lots. 3 bedroom, 2 bath, stove, refrigerator, washer, dryer, included. New carpeting. 24x30 garage, 16x16 storage barn, fenced yard, 20 lakes, snowmobile trails, ski resort, golf course all within 20 minutes. $32,000, cash or mortgage only. Call 517-539-6306

LAKE/OCEAN Front lots, 70 acres boarders state forest on 2 sides. Excellent hunting, beautifully wooded. Perfect cabin site, overlooking valley. $11,900 10% down $150/mo. on a 10% land contract.
Wildwood Land Co. 7 days a week
616-258-2727 Eves 616-258-8728

Rogers City Hunting Land
10, 40, 80, 111, 270 acre parcels
517-354-2948

SANDY OAKS CAMPGROUND
Houghton Lake, corner lot, 60'x40'. Beautiful clubhouse, $13,900. 453-8431

TUSCOLA COUNTY 80 ACRES wooded, live creek through ¼ mile of property. 5 beautiful building sites. Area for ½ mile of air strip. 60 miles of Birmingham. 5 mile from M-15, 10 mins. from Hwy 24. Beautiful property must see to appreciate. not cheap 517-683-2338

WESTLAND/NORTH
2 home sites, all utilities, paved road. 60x176 each. $29,900 each. LC Terms. 261-2055

340 Lake-River-Resort Property

ALPENA - 150ft. on Long Lake. Rustic year around home. $115,000. 517-595-2690

BALDWIN - buy entire 2 acre block of lots that back up to U.S. forest. Protect your privacy or sell some to friends. County Rd, electric, phone, walk to 3 lakes. Heavily wooded w/abundant wildlife. Land contract terms $3900. Call 517-745-3622 Gotschall Realty 616-745-4654

NOVI: Highland Hills Park, 1980 Victorian, 14x70, 2 bedroom, 1 bath, air. Rent $381 mo. $15,500 or make us an offer. 684-2014 or 453-4174

PLYMOUTH - 14 X 70, three bedroom, 2 full baths, appliances $22,900 455-0925

SPRING SPECIAL
HIGHLAND HILLS
ESTATES
Located on Seeley Rd.
N. of Grand River. In way between
Haggerty & Meadowbrook Rds.

FANTASTIK SAVINGS!

24 x 56 Carrollton - 3 bedroom, 2 baths, whirlpool tub, appliances, front porch, central air and more. $41,900. $299/mo. lot rent for 3 years.

Also great selection of pre-owned homes starting at $12,900. Some with rent specials.

FINANCING FOR THOSE
WHO QUALIFY!
OPEN MON-FRI 10-4
Weekends & Eves by Appt. Only

QUALITY HOMES
Call JoAnne
474-0320 OR 474-0333

Stratford Villa
Would like you to stop in and see our affordable new & pre-owned homes starting at $7,500. We also have available sites for new single or double wide homes. Ask about our rent specials. Enjoy a new lifestyle in our Quality Community of Commerce.
- Elegant clubhouse
- Heated swimming pool
- Sauna
- Playgrounds
- Large spacious sites
- Call Today! Lake Pac
- Professional on-site mgmt

(313) 685-8110

To inquire about new or pre-owned homes call Dennis Eagan at Quality Homes (313) 684-6796 - located in the Commerce Meadows clubhouse 4 miles N. of I-96 on Wixom Rd.

Summer Special
NOVI MEADOWS
Mobile Home Community
The New American Lifestyle
& home ownership for less
cost than most apartments

COMMUNITY FEATURES
- Country living
- Beautiful clubhouse
- Heated swimming pool
- Playground areas
- Minutes from 12 Oaks Mall
- Planned community activities
- Call today for lot availability

COMMUNITY OFFICE
810-349-6966

New Models on Display
Thru Quality Homes

NO LOT RENT 1ST YEAR!
$199/MO. LOT RENT 2ND YR
$299/MO. LOT RENT 3RD YR
3/YR LEASE

3 bedroom, 2 bath, GE appliances
Pre-owned homes from $14,500
SALES OFFICE IN CLUBHOUSE

QUALITY HOMES 344-1988
Hours: Mon-Sat. 10-6 Sun. 12-5
1 Mile S. Grand River
off Napier Rd.

WESTLAND/LIVONIA
Mohawk, 1 bedroom, excellent condition, air conditioning, $2,900 or best offer. Call 563-2586

WESTLAND (West Point Park)
2 bedroom, mobile home. Many amenities. Must see. Must sell. Make offer. 261-7169

WIXOM - Commerce Meadows, 1989, 14x70, 2 bedroom, 2 bath, large kitchen, clean, all appliances $18,000 or best offer. 810-685-2977

334 Out Of Town Property For Sale

BERRY LAKE channel front, year around home, UNC-150, $54,900.

MARBLE LAKE lake front, 2 bedroom, next to clean, LRF-149, $79,900.

CARPENTER LAKE lake access, 5 bedroom, 2 baths, extra nice, LRA-145, $130,000.

CUB LAKE lakefront, 2 bedroom, 1 bath, cozy cottage, LRF-146, $46,000.

SILVER LAKE access 3 bedroom, mobile home, LRA-143, $24,900.

CARPENTER LAKE access 3 bedroom chalet, LRA-142, $79,900.

BAW BEESE LAKE access 4 bedroom mobile home with new garage, LRA-139, $46,000.

Ice Cream Parlor business on M-99, LRD-130.

LAKEFRONT lots on Riebeck and Lake.

Remodeled farmhouse, 3 bedroom, enclosed heated porch, 2 barns on 20 acres m/1, NAR-105, $89,900.

4 BEDROOM farmhouse, pond, deck, barn, fenced pasture on 4½ acres m/1 Hr-130,962,500

CHALET - 4 bedroom, 3 baths, brick & newer vinyl, 2 car garage, Lot, HR-128, $95,500.

3 BEDROOM ranch with family room, den, possession day of closing HR-115, $69,900.

1½ STORY, 3 bedroom, newer roof & outside paint, 2 car garage, CF-106, $39,900.

148 ACRES m/1 across from public golf course & 357 acres adjoining golf course, will split, some billable acres woods, backs to road BL-109, FL-107, 108, 109.

HILLSDALE COUNTY PROPERTIES, INC.
34 E. Bacon St.
Hillsdale, MI 49242
Hillsdale office: 517-437-2240
or Reading office: 517-437-2194

336 Southern Property

CENTRAL FLORIDA mobile home for sale, $9,000. Or rent $500 per month. 2 bedroom, 2 bath, pool/golfing. Quiet & safe area. Call 517-546-5900

339 Lots and Acreage For Sale

BRIGHTON AREA
Prime lake access lot with view of Big Crooked Lake. Near Oak Pointe. Paved street & utilities. All new homes 8 min. from I-96. $49,900.
(810) 227-7667

BRIGHTON - 3 or 6 acre wooded parcels with paved road and wetlands area, paved drive. From $59,900 to $79,900. 810-227-1133

HARTLAND - 2 acres on Clyde Rd. Recent perk. Asking $29,000.
Call Lou or Marlene 478-6890

LIVONIA, beautiful lot, 80 X 200, cleared, surveyed and approved. Ready to build. Nice quiet neighborhood, 35813 Dover 425-8427

NORTHFIELD TOWNSHIP
WEBSTER TWP. One 2½ Acres
SALEM TWP. 3 Acres
Acres w/ barn. Rolling terrain, perced. Land Contract Terms. 437-1174

ROCHESTER HILLS, by owner, new subdivision, Grosvenor Ct.
Rochester & Avon Rd area, 652-1279
$48,900.

ROCHESTER HILLS Homesite, Avon Rd./John R area, 100 x 242 all utilities, $37,500.
Days 254-4400 or eves 828-7289

ST. CLAIR MICHIGAN, River Ridge Estates, across from St. Clair River. Open 1-4pm every Sunday. Your builder or ours. For free information packet, H B Homes 329-4069

TUSCOLA COUNTY 80 ACRES wooded, live creek through ¼ mile of property. 5 beautiful building sites. Area for ½ mile of air strip. 60 miles of Birmingham. 5 mile from M-15, 10 mins. from Hwy 24. Beautiful property must see to appreciate. not cheap 517-683-2338

WESTLAND/NORTH
2 home sites, all utilities, paved road. 60x176 each. $29,900 each. LC Terms. 261-2055

340 Lake-River-Resort Property

ALPENA - 150ft. on Long Lake. Rustic year around home. $115,000. 517-595-2690

BALDWIN - buy entire 2 acre block of lots that back up to U.S. forest. Protect your privacy or sell some to friends. County Rd, electric, phone, walk to 3 lakes. Heavily wooded w/abundant wildlife. Land contract terms $3900. Call 517-745-3622 Gotschall Realty 616-745-4654

342 Lakefront Property

ALPENA Long Lake, large lakefront building sites. 1 to 2½ acres, 400-500 feet water frontage, septic field approved. $100,000 - $125,000 per unit. 517-354-2948

ATLANTA, MI - 2 bedroom home, FREE! Lake Privileges. Dryvalt & knotty pine interior, attached garage, storage shed. Within walking distance to State Land. $46,000
Atlanta Real Estate Exchange
Call GOLDIE (owner/broker)
517-785-3661

ENJOY AN ALL SPORTS LAKE. Lovely 3 bedroom brick custom ranch, separate enclosed boat garage w/electric winch & ramp to lake. Finished walkout & much much more.

WHY U.S.A.
ALL AMERICAN PROPERTIES
476-1600

GREGORY - Enjoy beautiful sunrises and excellent lake access to Joslin Lake from this approximate 1,000 square foot, year round cottage. Featuring kitchen, family/room, enclosed porch, bedroom, loft, bath, and furnace room. Large deck and nice landscaping complete the summertime mood. $78,900
5714 Joslin Lake Drive
Gregory Realty. 498-3535

GROSSE ILE
WATERFRONT
Open water with stunning view of Canadian sunrises. 5,200 Sq. Ft. 5 full baths, mahogany library, just minutes from Detroit/Toledo.
ERA
TRANSWORLD REALTY
676-8300

HUBBARD LAKE - Beautiful wooded lot. 168' springfed lakefront. 1½ acres. Prime area. 1 mile off private drive. $208,000. 517-727-3133

LAKE HURON- Caseville area. Year round home with 100 ft. sandy beach, 3 bedroom, 2 bath, air conditioning, guest & boat house. $235,000. (517) 856-4550

LAKE MICHIGAN - Impressive new 3 bedroom 3 bath 132' sandy frontage x 850' deep. Fireplace.
RE/MAX Ludington (616) 845-0365

LIVINGSTON COUNTY - N. of M59 Waterfront Lot Access on Ryan Lake. Lot 50x143, $66,000.
Call MARIE COULTER,
The Michigan Group Realtors,
810-437-1456.

Looking for a deal on
TORCH LAKE?
Seller will consider any reasonable offer on this new 3 bedroom, 2½ bath waterfront home. Call Fabulous 616 331-4256

MOTIVATED SELLERS
WILDLIFE SETTING! - Privacy on 10.9 acres w/vintage & gorgeous views of Bullard Lake w/this fabulous 5 bedroom, 4 full bath chalet. Great room is 27'x18 w/outstanding stone fireplace, deluxe kitchen, 21'x34 heated indoor pool, family room w/fireplace, master suite has sauna, whirlpool tub, fireplace & 14x20 deck, 3+ car garage plus 24'x44' multi-purpose building. $465,000. Hartland Schools.

LAKEFRONT DREAM HOME! - 98' of frontage on Bullard Lake Shannon. This gorgeous home was built in 1990 w/over 3000 sq. ft. plus full walk-out lower level, 3 bedrooms, 3½ baths, formal dining, great room w/fireplace, ceramic foyer, 1st floor laundry, 3+ car garage & pleasing setting. $469,000. Linden Schools.

ENGLAND REAL ESTATE
(810) 474-4530

348 Cemetery Lots

CADILLAC MEMORIAL GARDEN 4 lots in Garden of Meditation. Reduced - will divide. Call 421-2283

PARKVIEW MEMORIAL PARK Garden C, Section 104, Graves 5 & 6. Sell together. Asking $500 each. Call (leave message) 427-3345

WHITE CHAPEL MEMORIAL PARK 4 lots in desirable area. Please leave message 810 486-4319

358 Mortgages & Land Contracts

CASH FOR LAND CONTRACTS
Highest prices ever offered.
Midwest's largest buyer. Cash in 5 days. First National. 1-800-879-2324

INVESTOR purchases land contracts & mortgages; best cash prices & quick closings. 853-9889

LANDLORD LOANS
We give mortgage loans on rental homes. For information call Don at Federal Mortgage (810)851-4239

361 Money To Loan - Borrow

INVESTMENT OPPORTUNITY
$50,000 note secured by mortgage on Commerce Bank branch. Payments made monthly by bank. 10% return. Call Scott. (810) 646-8000

362 Real Estate Wanted

ALL CASH FOR
YOUR HOME!
Any condition ok.
Highest cash offer or guaranteed sale, even if in foreclosure.
Remerica
NEIGHBORHOOD
326-1000

CASH TODAY
GUARANTEED SALE
Houses or vacant land
Also if In Foreclosure
Or Need Of Repair
Agent - 525-7400

DEARBORN BROKER BUYS HOMES FOR CASH. Call Jerry L. Sparks, Realtor. 313-277-8010

PRIVATE INVESTOR
Purchases houses for cash or terms. Any condition or situation
350-8444

PRIVATE INVESTOR buying suburban Wayne & Oakland County homes, I pay cash, foreclosure & or need of repair OK 416-5348

366 Ofc.-Bus. Space Sale/Lease

BIRMINGHAM - downtown office suite for family building. Approx. 275 sq. ft. $385 per month
Call Laurie 313-459-1153

BIRMINGHAM office space for rent. Perfect for: Psychologist/Psychiatrist. Good parking. Good location. Call Dr. Lewis Smith 644-2955

366 Ofc.-Bus. Space Sale/Lease

Announcing
Executive suites from 150 sq. ft. with complete secretarial services. Short term lease. Prime locations in Novi, Canton, Ann Arbor. Sterling Heights and Grand Opening Detroit Rain Center

Call International Business Centers - 344-9500

AVAILABLE NOW
DOWNTOWN
FARMINGTON
Prime space available in business district. Restored historical building. Hardwood floors, brick walls, skylights, plus your own bathroom. Uncomplicated lease. Rent includes that open! 1400 sqft. Last space available in this beautiful building. 261-6450

GREAT LOCATION
★ Birmingham Historic Northpointe Building. Offices perfect for Attorney, Accountant, Architect, Therapist, etc. High image gallery/conference room. Secretarial & typing services kitchen. Utilities included. 540-0684

BIRMINGHAM
DOWNTOWN
300 Park Street Class "A" Office space available. Full service building by new Ownership and management

Call Judy
(810) 433-1100
Singh Development Co. Ltd

BIRMINGHAM
SOUTH ADAMS SQUARE
2625 sq. ft. office suite available, rates start at $12.75/ sq. ft. Rent includes heat, air conditioning & janitorial service. 646-5900

BIRMINGHAM
SOUTH ADAMS SQUARE
1-3 room office suites available, rates starting at $12.75/ sq. ft. Rent includes air conditioning, heat & janitorial service. Some offices have private & secretarial services available

BIRMINGHAM-TROY - MEDICAL
For lease 825 sq. ft. Adjacent to apartment complex. Full basement, office. 6 month's free rent 649-2848

BOTIQUE BIRMINGHAM OFFICES remodeled. Features include private restroom, extensive free parking. Desirable, downtown location. Free building. $990/mo. with 1½yr lease.
Call Marshall Sorkin
810-642-4100

CANTON-Non smoking 250 sq. ft. office on Ford Rd. Good parking, nicely landscaped. Competitive rates. Call Mon-Fri 3-7pm 981-8210

DOWNTOWN PLYMOUTH
Approximately 700 Sq. Ft. office space. Call Deborah for details
453-2200

FARMINGTON HILLS - Middlebelt/14 Mile. Professional office 150sqft. $10-$12 per sq.ft. Call Jerry or Kris 810-626-3800

366 Ofc.-Bus. Space Sale/Lease

BIRMINGHAM
TIMBERLANE
APARTMENTS
• Attractive Units
Vertical Blinds • Dishwasher
Microwave • Disposal • CIAC

EXERCISE ROOM!!

666 Purdy
HEART OF DOWNTOWN

1 Bedroom $600

268-7766

PM or Sat/Sun:758-4450

CLAWSON/Troy-510 N. Rochester. 1 bedroom, carpet, blinds, appliances, storage. Heat & water included, no pets. Lease $445. 647-7079

NO OTHER FEES
One Bedroom - $530, 900 sq. ft. / Two Bedroom - $605 - 1100 sq. ft.
Vertical blinds & carport included. Professional on-site management. 20 plus yrs. experience.
Near X-ways, shopping, airport
Rose Doheny Property Manager
981-4490

CLAWSON/TROY
Newer 1 bedroom, 1 bath, cathedral fan, mini- blinds, air, dishwasher, snack bar, mirrored walls. 643-8685

DEARBORN HEIGHTS
DEARBORN CLUB
APARTMENTS
One Bedroom Special
$200 OFF
First Month's Rent*
$200 Security Deposit

FROM $470
On Inkster, just north of Ford Road
561-3593
*with a twelve month lease

Dearborn Hgts.
CAMBRIDGE
APARTMENTS
- 1 bedroom
- 1 bedroom/den
- 1 & 2 bedroom spacious Apts
- Peaceful, relaxing surroundings
- Beautiful, garden environment
- Convenient walk-ble shopping access
- Worry free living

Retire with us - CALL

(313) 274-4765
A Village Community

TELEGRAPH - 7 MILE
1 bedroom ... $425 up, 2 bedroom $525 includes heat/water. 534-9340

366 Ofc.-Bus. Space Sale/Lease

FAIRWAY CLUB
Golfside Apts.
1 & 2 Bedroom
Free Golf
Heat & Hot Water Free
Carport Included
728-1105

DEARBORN HTS. - Telegraph & Van Born. 1 bedroom apartments, recently remodeled, available immediate occupancy. 522-1811

★ FARMINGTON MANOR
Walk to theatre & shopping
5 Days FREE Rent
Large studio & 1 bedroom apts. from $400. Carpeting, appliances, vertical blinds, security system, cable ready, individual furnace & air. Laundry facilities. No pets.
474-2552

FARMINGTON AREA - Available now! Senior Citizen apts. Ground floor. 8 acre country setting. Starting at $392/mo. Heat included. Pet welcome. Call 471-1908

FARMINGTON HILLS
RENT FROM $965
1500 sq. ft., 2 & 3 bedroom townhouses. 2½ baths, spacious master bedroom suite, washer/dryer, blinds & covered parking.
FOXPOINTE
TOWNHOUSES
HALSTED & 11 MILE
473-1197
Corporate Leases Available
Managed by Kaftan Enterprises, Inc

FARMINGTON HILLS
RENT FROM $885
1600 sq. ft., 2 bedroom Garden Apts. 2 bedroom townhouses with full basements 2 baths with walk-in closets. Covered parking, washer/dryer, vertical blinds, attended gatehouse & 24 hr. monitored intrusion & fire alarm.
THE SUMMIT APTS.
NORTHWESTERN & MIDDLEBELT
626-4390
Managed by Kaftan Enterprises, Inc

366 Ofc.-Bus. Space Sale/Lease

LIVONIA - Executive Office Center. 1/2 room suites & warehouse for lease, on 8 Mile, near Farmington Road. Complete secretarial & telephone answering services 476-2442

LIVONIA. Office space in retail/professional building. Full service. Various sizes. Starting at $8.50/sq.ft. 1 mile S. of I-94. Broker protected. Contact 313) 422-1380

LIVONIA - 5 Mile & Farmington. 450 sq. ft. Reference desk, large windowed, corner office. Utilities furnished. 422-2321

PRIME VICTORIAN OFFICE SPACE in historic downtown Farmington Building. Perfect for CPA, dentist or dentist available. $400 per month. Must see! Call 810-442-2500

REDFORD TOWNSHIP
OFFICE
2 OR 3 ROOM SUITE
AVAILABLE
Rent includes heat, air conditioning, electricity, carpeting & drapes

CERTIFIED REALTY, INC.
(810) 471-7100

SHARED OFFICE SPACE
Have all the conveniences of a modern, fully staffed office at the low cost of a one room office
INCLUDES: Receptionist - Mailing Service - Kitchen Use - Utilities - Maintenance - Parking - Conference Room

ALSO: AVAILABLE: Presentation Graphics - Clerical Services - Word Processing - Postage Meter & Stamps - Photocopier - Fax - Personal Computers - Optional Phone Service

For further information call
ETD AT 464-1660

SINGLE OFFICE in Birmingham ideal for 1 or 2 people. Shared use of Free parking. Short or long term lease available. Immediate occupancy. Call Tom 645-1800

SINGLE ROOM OFFICE SPACE For Lease in Southfield. Approx. 170 sq. ft. starting at $275 per month; includes heat/water. Professional atmosphere with lots of parking. First and second floor locations available. Call 422-2490

SOUTHFIELD, on Telegraph Rd. 1000 square feet of office space. Open floor plan $895/mo. includes utilities. Perfect for real estate office. Call weekdays 353-5750

TROY - Prime office space Approximately 1100 sq. ft. Northeast Lake/Coolidge area. Call for additional information 641-2511

367 Bus.-Prof. Bldgs. Sale/Lease

CANTON/Ford & Haggerty
Retail corner. 2915 sqft
Central air. Well negotiable
981-4490

MARTIAL ARTS GYM AVAILABLE. 2,000 sq. ft. 2 dans minimum. Ideal for aerobics or dance classes. Very clean 313-864-6900

366 Ofc.-Bus. Space Sale/Lease

BIRMINGHAM
700 E. Maple Rd
4 office suites available immediately. New ownership, recent renovations. Lease includes utilities and free parking. 430/700/940/1240 square feet. Call Cheri 642-9185

DOWNTOWN PLYMOUTH
2 suites, 600 and 950 sq. ft. each. Utilities furnished, excellent parking. 455-7373

DOWNTOWN PLYMOUTH - Approximately 1200 sq. ft., reception area, separate offices, great layout. Call Deborah for details 229-7474

FARMINGTON HILLS AREA
Medical suite available. 860 sq. ft. Six months free rent. 649-2848

FARMINGTON-Large & small office, storage space available. 880 sq. ft. rates starting at $99/mo includes basic utilities 8am-5pm. 477-8833

FARMINGTON - 325 sq. ft. Located on Grand River, E of Farmington Rd. Perfect for Legal Assistant, Bookkeeper, & janitorial service. $385/mo
Call Judy 626-8444

FOR LEASE
MAPLE/TELEGRAPH
Suites from 150 square feet to 11,000 sq.ft. Signature building available for huge tenants. Available at rates from $11.00 per sq.ft. (gross). Short term leases available.
ICI Property
Consultants, Inc.
(810) 626-0590

FRASER, MONTERREY Shopping Center. 34537 Utica Rd., S. of 15 Mile at corner. 700 x 140 sq.ft. office space includes all utilities. For information call 979-9380

LIVONIA OFFICES
at 5 Mile & Farmington, 5 & Middlebelt, 7 & Middlebelt. Several 1 room offices available.

ALSO 3, 4 & 8 room suites.

CALL KEN HALE:
DAYS: 525-2412
EVES: 261-1211

LIVONIA
SCHOOLCRAFT & INKSTER
Prime office & retail space for lease. 1,000 to 3,000 sq. ft. Will divide to suit. Reasonable rent, lease & protected

LIVONIA
Schoolcraft & Middlebelt

Leasing up to 14,400 sq ft
One Story Office Building
Private Entrance

Carol, 810-468-1600

PLYMOUTH NEAR DOWNTOWN
5 units available. One 3,000 sq. ft., one 1500 sq ft., one 3,000 sq ft. Excellent parking. 453-7370

PRIME LOCATION
12 Mile & Northwestern
Suite available. All utilities paid. Conference room & desk. Good parking. Secretary & phone services available on premises Call 358-5670

367 Bus.-Prof. Bldgs. Sale/Lease

FOR SALE 5,100 SQ. FT. of Office Building in Redford. 80% occupied. Why rent when you can own this investment property. For only $198,900? Call John Quinn at SCHOSTAK BROS. (810) 262-1000

REDFORD - Business Office for sale 1600 sq. ft. plenty of parking. Free standing building at Inkster & Schoolcraft on I-96 (Jeffries) For merry Dental office Call Gary 684-3087

368 Commercial/ Retail

CLAWSON - W /14 MILE
Prime Retail Center
936-1560-4160 sq. ft.
Below market rates, existing tenants doing well. Broker participation welcome
R.M Smith Assoc. 649-3030

DOWNTOWN PLYMOUTH
1500 Sq. Ft. Forest Place Shopping Center. Immediate occupancy
Call 455-7373

DOWNTOWN PLYMOUTH
Prime retail space on Forest Ave. approximately 730 Sq. Ft. Call Deborah for details 229-7474

DOWNTOWN PLYMOUTH
Prime retail space on Forest Ave. approximately 1,050 Sq. Ft. Call Deborah for details 229-7474

FARMINGTON HILLS
RETAIL SPACE
1200-1824 SQ.FT. AVAILABLE
Excellent exposure in popular 10 Mile Rd. single story
For more details call
CERTIFIED REALTY, INC.
(810) 471-7100

MADISON HTS. OFFICE/RETAIL location 12 Mile/I-75. 26726 Stephenson Hwy. 548-7701

RETAIL/OFFICE SPACE
Ford & Middlebelt 500 Sq. ft. and 1800 sq. ft. Ideal for Ex-cellent parking. Busiest corner in County. Call 427-2490

WESTLAND - 900 sq.ft. store for lease. Good location. Ford Rd. close to City Hall. Call 474-4301, 477-9192

369 Indust./Warehouse Sale/Lease

AIRPORT
COMMERCE CENTER
Award Winning Development
Multi-Tenant Industrial Facilities

M-59 at PONTIAC AIRPORT
Suites From 1200 - 6500 sq. ft.

Call Al Montavelo 666-2422

NOVI - Near 9 Mile/Novi Rd. 2,500 sq. ft. with office space, overhead door. Easy X-way access. Reasonable lease. Immediate 349-0266

OXFORD - 2,000 & 3,000 square feet. Call 810-628-5472

400 Apts. For Rent

Ann Arbor
FREE
APT INFO!
- Over 140,000 Apts on Color Video
- Open 7 Days/ 4 Evenings
- Paid by Apartment Owners

Rochester Hills 852-8515
Royal Oak 547-9172
2875 Woodward
Waterford 332-0182
462 N. Telegraph
Novi 348-0540
Across from 12 Oaks Mall
Southfield 354-8040
29286 Northwestern Hwy
Canton 981-7200
42711 Ford Rd
Troy 680-9090
3726 Rochester Rd
Clinton Twp. 791-8444
36870 Garfield
Ann Arbor 677-3710
2877 Carpenter
Dearborn 271-4028
Corner of Ford/Greenfield

APARTMENT
SEARCH
It's Simple ... It's Free
ANN ARBOR TRAIL
N Dearborn Hgts. 2 bedroom, carpet, air, no pets. $460/mo 565-8093

AUBURN HILLS
1500 sq. ft. 2-3 bedroom townhouses, complete kitchen, washer, dryer, blinds, club house, pool, tennis. Near Chrysler Tech. Center. Avondale school district. Executive leases available. Rent from $1,000
852-7550

WESTBURY VILLAGE
TOWNHOUSES
Squirrel Rd. between Auburn/M-59
Managed by Kaftan Enterprises, Inc

BERKLEY - 1 bedroom, air, all appliances included. Near all highways. $385/month.
Call 545-0507

BIRMINGHAM
Desirable 1 bedroom, carpeted, balcony or patio on N. Eton, water included. $525/mo. 816-0795

BIRMINGHAM - Near Downtown Spacious 2 bedroom apartment, appliances, storage, walk to shopping. $595/mo. 649-2665

Birmingham/Troy Area
Bloomfield Orchard Apts.

Spacious 1 bedroom apartments from $465.00, includes heat, gas & water. Blinds included. Pool + laundry facilities & more. Short term, furnished units available.
Open 7 days.
332-1848

BIRMINGHAM - 1 bedroom, air, carport. Walk to shopping. $475 per month, water & heat included. Call Ann after 6pm 647-8469

BIRMINGHAM - 1 bedroom, 1 bath, carport, new carpet. 2755 E. Maple. $505-$525 includes utilities. Call 646-6610

BIRMINGHAM - 2457 E MAPLE
1

CLASSIFIED REAL ESTATE



400 Apts. For Rent

Madison Heights

GREAT APTS.
GREAT LOCATIONS
$100
Security Deposit
For some
1 Bedroom Apts.

RENT INCLUDES
Heat &
Vertical Blinds

CALL FOR
SUPER SPECIAL
ON FIRST MONTH'S RENT

6 month or 1 year lease. Well maintained. Newly decorated. Features: Air conditioning, refrigerator, range, smoke detectors, laundry facilities & extra storage. Swimming pool. Cable available.

ALSO 2 BEDROOM APTS.

LEXINGTON
VILLAGE

PET SECTION AVAILABLE

1 bedroom apts. from $465
.75 and 14 Mile -
Opposite Oakland Mall

585-4010

PRESIDENT
MADISON APTS.

1 Bedroom Apts. $470
1 Block S. of John R
Just S. of Oakland Mall

585-0580

HARLO APTS.

1 Bedroom Apt. $460
Warren, Mich.
West side of Mound Rd
Just N. of 13 Mile
Opposite GM Tech Center

939-2340

Plymouth

★ Plymouth Hills Apartments
746 S. Mill St.
Between
Ann Arbor Tr./Ann Arbor Rd.

- 1 & 2 Bedrooms
- Washer/Dryer in each unit
- Window Treatments
- Dishwasher
- Air Conditioned
- Walk to Downtown
- Easy Access to I-275

From
$450

Open 12-5pm 455-4721
Closed Sundays

OLD REDFORD AREA
1 bedroom deluxe, air, carpeted, assigned parking, heat included. $345. 531-2895

REDFORD AREA
Telegraph-5 Mile 1 & 2 bedroom, newly decorated, quiet, carpet, air conditioner, blinds, heat included. For mature, professional people with references. From $385.

PARKSIDE APTS.
532-9234

ROCHESTER
ROCHESTER SQUARE
$200 OFF 1st Month's Rent
$200 Security Deposit
From $470

Quiet Country Atmosphere
Private Park/Stream
Charming Shopping Area
Free heat & air conditioned
1 Block to downtown

676 Main Street
652-0543
Daily 9-6 Sat. & Sun. 12-4

ROYAL OAK - 1 bedroom, $485/month. Heat & water included. Carpeted, air. 381-7976

Plymouth

ONLY
$200
MOVES YOU IN
PLYMOUTH HOUSE
APTS.
Call today
455-3880

A York Community

REDFORD
1 & 2 Bedroom Apts From $395/Mo
Gas & Water Included.
Call Tony. 538-1057

ROCHESTER - Large 1 bedroom & den, lots of storage, laundry facilities, walk to downtown, heat & water included. $495. 828-3366

Southfield

Affordable
2 BEDROOM
Townhouses
from $705/mo.

MEADOWGROVE VILLA
357-4579
on Lahser
south of 10 Mile

SOUTHFIELD
Clean 1 bedroom, new heat, a quiet location, intrusion alarm, lighted parking, huge walk-in closet, extra large storage area. Rent from $485.
WELLINGTON PLACE
LAHSER NEAR 8½ MILE
355-1089
Managed by Kaftan Enterprises, Inc.

SOUTHFIELD - Large 1 bedroom, all appliances, air, carpet, blinds, pool. 24711 Ford Rd. Spacious, tree heat & water. 25300 Shiawassee. 624-3092

SOUTHFIELD
Extra large 1 bedroom w/den and 2 bedrooms w/2 baths. Large kitchen w/seating area and private laundry room in lovely quiet residential area, covered parking, swimming pool and elegant clubhouse. 24 hour intrusion alarm system.
RENT FROM $680
12 MILE & LAHSER
COLONY PARK
355-2047
Managed by Kaftan Enterprises, Inc.

SOUTHFIELD/FRANKLIN
RENT FROM $1,330
2 or 3 bedroom spacious townhouses, elegant formal dining room & great room, natural fireplace, 2½ baths, master bedroom suite, full basement, 2 car attached garage.
WEATHERSTONE
TOWNHOUSES
350-1296
Franklin Rd., S. of 13 Mile
Managed by Kaftan Enterprises

SOUTHFIELD - HAZELPARK
WEEKLY & MONTHLY RATES
TRAVEL LODGE
QUALITY INN
ECONOLODGE
KNIGHTS COURT
Kitchenettes • Free Cable
Free Local Calls
353-6777 399-5800

Romulus

OAKBROOK VILLA
1 and 2 Bedroom Townhouses
Ranging from $399 to $500
Includes all utilities.
Open Mon., Wed., Fri. 9am-5pm
Tues. & Thurs. 9am-6pm
Sat. 11am-2pm Closed Sun.

15001 BRANDT 941-4057
(BO)29689-1833

ROYAL OAK
13 Mile & Crooks

LOW MOVE-IN COSTS
1 & 2 Bedroom Apts.

FROM $480
HEAT INCLUDED

Woodward North
Apartments
549-7762

Mon.-Fri. 9-5 Sat. 10-2

Southfield

FREE
APT INFO!

- Over 140,000 Apts on Color Video
- Open 7 Days a Week
- Paid by Apartment Owners

Rochester Hills 852-8515
Corner of Auburn & Rochester
Royal Oak 547-9172
2875 Woodward
Waterford 332-0182
463 N. Telegraph
Novi 348-0540
Across from 12 Oaks Mall
Southfield 354-8040
29286 Northwestern Hwy.
Canton 981-7200
42711 Ford Rd.
Troy 680-9090
2376 Rochester Rd.
Clinton Twp. 791-8444
36870 Garfield
Ann Arbor 677-3710
2877 Carpenter
Dearborn 271-4028
Corner of Ford/Greenfield

APARTMENT
SEARCH

It's Simple It's Free

SOUTHFIELD
Large 1 Bedroom, Clean, Quiet, Walk-in Closets, Covered Parking, 24 Hr. Monitored Intrusion Alarm.
Free Heat
From $570
12 Mile & Lahser
TWYCKINGHAM VALLEY
355-1089
Managed by Kaftan Enterprises, Inc.

Southfield

SENIOR LIVING AT ITS BEST

Large 1 or 2 bedrooms with walk-in closets, 2 baths, attended gatehouse, monitored alarm, complete kitchen, self-cleaning oven, microwave, security entrance, cable television, private carport, elevators, pool, cabana and elegant clubroom. Walk to Harvard Row. Rent from $670.
LAHSER RD., N. OF 11 MILE
PARKCREST
353-5835
Managed by Kaftan Enterprises

Southfield

COUNTRY CORNER APTS
We're BIG on Square Feet
1 bedroom: 1100 sq. ft.
2 bedroom: 1300 sq. ft.
3 bedroom townhouse: 1800 sq. ft.
Formal dining room, carport, heat included. Health club, Clubhouse, pool. Close to Birmingham, EHO
647-8100 1-800-349-6666
30300 Southfield (between 12 & 13)

SOUTHFIELD

STOP
In At
Franklin Silver Apts.
And See What
You've Been Missing

Blinds, large closets, carport
Patio or balcony, intercom
Exercise room, saunas, pool
Guarded entrance, alarms

SECURITY DEPOSIT $150

12 Mile & Telegraph
356-0400

* on selected units

SOUTHFIELD
We are taking applications for spacious 2 & 3 bedroom apartments, which can be available for immediate occupancy. Call & mention this ad for additional savings available to qualified applicants.
WAKEFIELD APTS. 356-3780

SOUTHFIELD
1 Mile East of
Lahser & Evergreen

LOW MOVE IN COSTS
1 & 2 Bedroom Apts.
From $635
HEAT INCLUDED

Knob In The Woods
Apartments
353-0586

Mon.-Wed. 9-5 Thurs.-Fri. 9-7
Sat.-Sun. 12-5

Walled Lake

WALNUT RIDGE
APARTMENTS
SPACIOUS 1 & 2 BEDROOMS
SPECIAL
1st 6 MONTHS
With Approved Credit
SENIOR DISCOUNT
No Application Fee
1 Bedroom...$460
2 Bedroom...$490
2 Bedroom Deluxe..$525

Includes
- Heat & water
- Air conditioned
- Cable ready
- Storage
- Laundry facilities
- Easy access to 696 & 275 freeways

669-1960
2175 Decker Rd.
(Decker & South Commerce)

★ WATERFORD
Glengarry Park
Apartments
683-2012
Pontiac Lake Rd. between
Cass Lake and M-59

•Spacious Living • Private Storage
•Clubhouse • Balconies & Patios
•Individual Heat, Air
•Private Entrances • Swimming Pool
•6 Acre Private Park
•Cable TV Available •All Appliances

Mon.-Fri. 8-5 Sat.-Sun. 12-5
COME IN AND SAVE
WITH THIS AD
Equal Housing Opportunity

Southfield

WHITEHALL APARTMENTS
(1 MONTH'S FREE RENT)
Spacious 2 bedroom Apts. Starting at $670. Basic cable & heat on selected units. Call now 557-0311. Conveniently located on 9 Mile/Greenfield.

TELEGRAPH/7 Mi. area, very large 1 bedroom, living/dining/room, and kitchen. Across from gotfcourse. $360/mo. Security deposit of $500. + 1st months rent, heat included. Call 533-0227

TROY
Large 1100 sq.ft. luxury 1 bedroom, 1½ bath, apartment available on 1st. 647-0333

TROY
SOMERSET AREA - FROM $495
Studio and deluxe 1 & 2 bedroom apartments. Amenities include:
• Owner Paid Heat
• Swimming Pool
• Laundry Facilities
• Balconies or Patios
• Intercoms
• Dishwashers
• Disposals
• Air Conditioning
• Close To Shopping & Expressways
VILLAGE APARTMENTS
362-0245

TROY

SPECIAL!

$99
(Security Deposit)
1 Bedroom Apt.
Very Spacious Units
Beautifully landscaped grounds
Enjoy Summer by the Pool

SUNNYMEDE
APTS.
561 KIRTS
Close to I-75 & Big Beaver
1 block S. of Big Beaver
between Livernois & Crooks
1-800-600-8323

WALLED LAKE/W. BLOOMFIELD
Heritage Apts. large 1 bedroom near lakes. Heat, air, cable. $410
Low deposit. 650-8399 or 624-0780

WAYNE - clean 1 bedroom, walk to town, includes, heat, stove & refrigerator, $280/month. + security. Call 810-684-6855

WAYNE - Clean 1 bedroom. Heat & water included. Carpeted & laundry facilities. $395/month. Security deposit $395. 459-4010

WAYNE/WESTLAND-Summer Special. Clean, quiet, attractive 1 bedroom. Newly decorated. $695/mo. $200 Security. Call OK. 721-6699

WAYNE

Wayne Forest Apts.

1 & 2 Bedroom Apartments
Starting at $465

• Outdoor Pool
• Central Air
• Short Term Leases Available

Call Today
326-7800
Corner of Venoy & Forest

SPECIAL
1, & 2 bedroom apartments starting at $435 includes heat, cathedral ceilings, balcony/patio. Security deposit $200 261-5410

Westland Capri Apartments

WESTLAND
LOW MOVE IN COSTS
Microwave &
Window Treatments

1 & 2 Bedroom Apts.
From $420
HINES PARK
APARTMENTS
425-0052

Mon.-Fri. 9-5
Sat. & Sun. 10-4

WESTLAND
WAYNE/FORD RD AREA
SPECIAL
$200 SECURITY DEPOSIT
Spacious 1 and 2 bedroom courtyard apartments located near shopping & expressways. Other amenities include:
• Newly renovated kitchens
• Carpeting
• Free heat
• Air conditioning
• Window treatments
• Laundry facilities

FROM $425 MONTHLY
COUNTRY COURT APTS
721-0500

Westland

WESTWOOD VILLAGE

LIVONIA
SCHOOLS

Spacious 1 or 2 bedroom apts
$150 SECURITY DEPOSIT
Great location
Park-like setting
Dishwasher, disposal,
Vertical blinds
Carport included

COME visit our beautifully
furnished models

459-6600
JOY RD. W. OF NEWBURGH

Westland

Western Hills Apts.

1 & 2 Bedrooms Available
Starting at $410

• Central Air
• Outdoor Pool
• Walk-in Closets
• Vertical Blinds

Call for details
729-6520

WESTLAND WOODS
APARTMENTS
Spacious 1 and 2 bedroom apartments. Amenities include:
• Carpeting
• Owner Paid Heat
• Pool
• Laundry Facilities
• Intercom
• Air Conditioning
• Close To Shopping & Expressway
• Window Treatments Blinds
FROM $450 MONTHLY
728-2880

402 Furnished Apts. For Rent

Birmingham/Royal Oak

Furnished Apts.

- Monthly Leases
- Immediate occupancy
- Lowest Rates
- Tastefully Decorated

SUITE LIFE
549-5500

Birmingham/W. Bloomfield/Troy
BLOOMFIELD LAKES APTS.

Furnished apts. in small, quiet complex. Fully furnished & decorated studio, 1 & 2 bedroom units. Includes dishes, linens, etc. Cleaning services available. Beach privileges. Heat, water & cable included. From $550. Heat & water included. SHORT TERM LEASES for qualified applicants.

DETROIT - 2 room spotless & beautifully furnished apartment w/car-port. Util. paid. $350 a month. 837-6724

FARMINGTON HILLS Park - Includes cable + HBO, free local phone service, utilities paid. Deposit. From $175 wk. Also rooms, efficiencies. 30891 Grand River. 474-1324

PLYMOUTH - 1 bedroom & 2 bedroom apartments, completely furnished. Available now.
458-9507

REDFORD TWP. - 1 bedroom furnished basement apt. Utilities included in rent for 1 person, $450/mo. 531-3159

ROYAL OAK
DOWNTOWN
Studio apartment, fully furnished, $410 a month. In quiet, secured adult complex. Lease, ref's, heat & electric, we pay heat, no pets. Off-street parking, laundry facilities. Call 258-6200 or 541-8471.

WALLED LAKE - W. BLOOMFIELD
Heritage Apts. furnished efficiency, near lakes, free heat, air, cable $425/mo. 650-8399 or 624-0780

404 Houses To Rent

Allen Park to West Bloomfield

Bringing Landlords
AND
Renters Together
HOUSES/CONDOS/APTS.
RENTAL PROS
SOUTHFIELD 356-8600
GARDEN CITY 513-RENT
EAST POINTE 773-RENT

ANN ARBOR, Beverly Hills, Detroit, Hamburg, S. Lyon, 3 and 4 bedrooms. Kids and pets okay. Hasenau Co. 273-0223

BIRMINGHAM & ALL CITIES

FREE
PREVIEW, CATALOGS, PHOTOS
HOUSES, CONDOS, APARTMENTS
"Since 1979"
TENANTS & LANDLORDS
SHARE REFERRALS
RENT-A-HOME
642-1620
BIRMINGHAM - downtown, 2-3 bedrooms, 2 baths, finished basement, central air, laundry, washer/dryer, garage, $1150.
BIRMINGHAM & OTHER SUBURBS
CORPORATE
TRANSFEREES
For your RELOCATION NEEDS
Call D & H PROPERTIES
737-4002

BIRMINGHAM - 1244 Emmons. 3 bedroom ranch, fenced yard, 2 car garage, remodeled kitchen including appliances, finished basement, family room, central air, laundry facilities, no pets, walk to city park. Available July 1. $1,050/mo. + security. Call Karen at 642-8200.

FLOORMFIELD HILLS (City of) 3600 +/- sq.ft. ranch, 3 bedrooms, 2½ baths, 2 fireplaces, $2000/mo. per month. Call Today! 626-7800 Days 355-2000

BLOOMFIELD HILLS - 1 bedroom apartment, up & down stairs, stove & refrigerator, 1600 sq.ft. Completely remodeled, new carpet, new paint, new kitchen & bath. Available August 1st. Absolutely no pets or smoking. $650/mo. + security. Call 851-1691

BERKLEY - 3 bedroom 1 bath aluminum bungalow. Basement, 1 car garage, fenced yard. $825 per month. Kingsway Management, 540-2670

BIRMINGHAM - 3 bedroom, 2 bath, central heating/air, basement, all appliances, $950/mo. + deposit. Ready 7-1. Call after 12PM 644-5388

BLOOMFIELD - spotless, 3 bedroom, study, 2 full baths, 2 car garage, basement, appliances. Available immediately 258-9637

COMMERCE LAKEFRONT - 4 bedroom, dock, lawn service, 2 baths, appliances. $1290. (810) 539-3376

DEARBORN HEIGHTS - Sharp 3 bedroom ranch. Garage, central air, option to buy available. $650/MO.? 788-1823

DEARBORN HTS. NorthWest - Very nice 2 bedroom, newly remodeled appliances included. $675/month. 525-3157

DEARBORN - 2 bedroom Ranch. Dining room, basement, appliances, fenced yard. No pets. $595/MO. + RENTAL PROS 513-RENT

5 MILE - TELEGRAPH. 3 bedroom, new paint, carpet, drapes. $385/ + $400 security, section 8 OK.
474-9502

DETROIT, Michigan & Livernois area. 1½ bath, includes appliances, privacy fenced yard. $575/mo. 313-271-6993 or 517-548-7283

DETROIT - 15089 Chatham
3 Bedroom, $380/MO + $400 security
356-RENT

FARMINGTON & ALL CITIES
RENT-A-HOME
LANDLORDS
642-1620

FARMINGTON HILLS - 3 bedroom brick ranch, 1½ baths, newly painted. No Pets. $775 + security. Available July 1. Call 644-4689

FARMINGTON HILLS-small 2 bedroom, garage, fenced, all appliances, $575/mo. Call 473-1127 security 477-4323 474-8272

FARMINGTON HILLS - 2 bedroom, all appliances, carpeted, 2 car garage, fenced, Pets OK. $575/MO. RENTAL PROS 356-RENT

FARMINGTON HILLS - 3 bedrooms, 1½ baths, hardwood floors, all appliances, 2½ car garage, sub with pool club, no pets, available July 1. $1,050/mo. 851-4094

FARMINGTON HILLS-bi-level ranch, gorgeous property/neighborhood, central air, 2 fireplaces, 2½ car garage, excellent schools, pets ok. $1600/mo. + security, references. Available now 545-5593

Farmington Hills
MAPLE RIDGE APTS
23078 Middlebelt 1 bedroom, carpeted, vertical blinds, central air
473-5180

FARMINGTON & other suburbs
CORPORATE
TRANSFEREES
For your RELOCATION NEEDS
Call D & H PROPERTIES
737-4002

HALF MONTH FREE rent in North Inkster. 3 bedroom brick with 2 car garage, fenced yard, must qualify, section 8 OK. $525/mo. 326-6571

INKSTER - 3 bedroom brick ranch, garage, freshly decorated, $580. S. of Cherry Hill, E. of Middlebelt. Call again! 462-9292

INKSTER - 3 bedroom brick Ranch Hardwood floors, air. Pets OK. Water paid. $500/MO. RENTAL PROS 513-RENT

INKSTER - 4 Bedroom brick, 2½ car garage, basement. $590. 2 Bedroom Ranch. $450. Option to buy available on both. 788-1823

LIVONIA & ALL CITIES
RENT-A-HOME
TENANTS & LANDLORDS
642-1620

LIVONIA - small 1 bedroom, no basement or garage, new carpet, appliances, squeeky clean, call ok. 531-5370

LIVONIA - 2 bedroom home on Schoolcraft, large yard, living room, dining room, kitchen, basement, 1 car garage $800/mo. Available 8/1/94. Robert Wolf Co. 352-9555

LIVONIA - 3 bedroom, 2½ car garage, $725 mo. 1½ mo. down. Call after 6pm 471-9088

LIVONIA - 3 Bedroom, all appliances, hardwood floors, porch, large yard. $675/mo. RENTAL PROS 513-RENT

LIVONIA - 5 & Levan. 3 bedrooms, family room, attached garage, air, 1½ baths. Like new. $1050. Available 6-28. 464-6304

NORTHVILLE - A beauty. 3 bedroom ranch. 2 baths, carpeted walls-out basement with fireplace & wetbar. $975 plus 1½ Available 6-15-94. Call 534-6666

NORTHVILLE - 2 bedroom home, 1½ baths, cathedral ceilings, vertical blinds throughout. Central air. All appliances including washer & dryer. $800/ month. 459-7081

NORTHVILLE - 3 Bedroom Ranch. 1½ baths, garage, appliances, basement, fenced. No pets $875/MO. RENTAL PROS 513-RENT

NOVI - Tast/10 Mile Rd. area, 4 bedroom, 2/4 bath colonial. 1800 sq. ft. $1800/mo. Available July 1. Near schools/freeway 313 347-0834

NOVI - 2 bedroom Ranch, lakefront, dining room, all appliances, shed. Pets OK. $850/MO. RENTAL PROS 356-RENT

N. ROYAL OAK - Woodward/14 Mi nice 2 bedroom ranch 1 bath, garage, appliances, fenced yard. No pets $735/mo 645-2691

N. ROYAL OAK-2 bedrooms. Great conditions! Below monthly. Rent-a-dryer 1 block to school. $700 plus security. Immediate occupancy. 435-9108

N. ROYAL OAK - 3 bedrooms, 1 bath. Garage. Great location
$ 810-433-4806
6161 Box 8025

OAKLAND COUNTY SOUTH
1 - 4 bedroom houses/Lakes. Pets ok. Oakland Rental Housing Association, 643-0729

ORCHARD LAKE: Pontiac Trail/Old Orchard lakefront, upper Straights, 4-5 bedrooms, 2½ baths, family room/fireplace, 2 full/2 half baths, air, 3 car. Lawn service, loaded! $2800/mo. D & H PROPERTIES 737-4002

PLYMOUTH - charming 3 bedroom, 1½ bath ranch with 2 car attached garage, full basement, immaculate condition, pets ok. $1200/ mo. plus security deposit. CALL P&M

RE/MAX CROSSROADS 453-8700

PLYMOUTH - cozy brick ranch, 2 bedroom, air, garage, basement, walk to town, non smoke, no pets, $650/mo. 453-1553

PLYMOUTH - 2 bedroom, all appliances, 1½ car garage, large yard for pets. $730/mo.
RENTAL PROS 356-RENT

PLYMOUTH - 4 bedroom executive home, 2½ baths, quiet court setting, immediate occupancy. $1800/ mo. 455-4459 or 398-0991

REDFORD TWP - 2 bedroom brick starter ranch, dining room, newer appliances, new furnace, fenced yard, pets ok. $645/mo to qualified applicants. Call 534-8900

Other 2-3 Bedroom properties available soon

ROCHESTER HILLS - Brewster Manor, 4 bedrooms, 2½ baths, 2,600 sq.ft., 2 fireplaces, 2 car garage, cathedral ceilings, deck, air. $2,000/ mo. Includes lawn. No pets. D & H PROPERTIES. 737-4002

Continued on Page 4C.

CLASSIFIED REAL ESTATE



Continued from Page 10B.

404 Houses To Rent

REDFORD TWP - 1 bedroom, 625 Sq. Ft. Stove/refrig./washer/dryer, shed. No basement, no garage. Available! $450/mo. 427-2768

ROCHESTER HILLS-3 bedroom bungalow ½ acre lot. 2 car attached garage. $740 per mo. plus security. After 5pm. 852-3506

ROCHESTER - large executive colonial in prestigious neighborhood with country club. 4 bedrooms, study, air etc. $1800/mo. 375-1948

ROMULUS
clean, 2 bedroom, carpeted, appliances, air, fenced yard. $495/mo. 349-8283

ROYAL OAK N. - 2 bedroom, carpeted, remodeled, all appliances, fenced yard, fireplace. $650. per mo. Call 589-0916

ROYAL OAK, 3 bedroom, 1½ bath, full basement, 2 car garage. 1200 sq. feet, double lot, fenced yard, 2 years. Clean & will appliances $825/ mo. No pets. Shown by appointment. Call John McNulty 641-5300

SOUTHFIELD - 3 bedroom home, $850 per month. Security deposit. Call 356-2754. or 355-9505

SOUTHFIELD - 3 bedroom 1 bath ranch with garage. S. off 12 W. of Greenfield $670 per month. Call 399-5752

SOUTHFIELD - 3 bedroom, 2 baths, 1 car garage, basement. $700/MO. RENTAL PROS 356-RENT

SOUTHFIELD - 4 bedroom colonial, 1½ baths, 2 car garage, central air, no pets. 12 Mile & Evergreen. Available July 1 647-9636

SYLVAN LAKE - Waterfront ranch w/ Bloomfield schools. 2 baths, fireplace, garage, all sports lake privileges. $1,200/mo. Call Sandy 681-3000

TAYLOR - Telegraph/Ecorse Area. 3 Bedrooms, 2 car garage. Pets OK. $525/MO. + security. Move in July 1st 425-3713

TROY/CLAWSON - great location. ADS Park Dr. 3 bedroom, 1½ bath, modered, all new appliances, washer/dryer, garage $875/mo. + After 6PM. 689-7951

Troy - Coolidge & Long Lake Quiet, 2 story, 3 bedrooms, 2 garages back. New windows, carpet, wallpaper, all appliances. No pets. $1350 Sabrina 556-3030 or page 318-7824

TROY - Duplex 3 bedrooms, 1½ baths, finished basement, air. Good location. No pets. Available 7-1. $810/ mo. 680-1033 or 740-7642

TROY - 3 bedroom, 1½ bath, colonial, family room, attached garage, air conditioning. $850/month. 1½ security. References. 623-7199

TROY-4 bedroom colonial 2½ bath, new furnace, new carpet, new deck, fenced yard. $1,200 + security. Available July 1.

TROY - 4 bedroom colonial, 2½ baths, family room, with fireplace, den, 2 car garage, air, 1st floor laundry, full basement, 2 car garage, patio. $1350 734-3438 or 644-8580

WAYNE
1 bedroom duplex, fenced corner lot, $400/month, plus utilities. No pets. Call after 5:00 pm. 254-2989

WAYNE - 4611 Gloria, 3 bedroom, 1½ bath garage, fenced yard. Available Jul 8. 920-5966 388-7789 (Beeper 270-8328) 981-3050

WAYNE - 5010 Harrison, beautiful 3 bedroom brick, central air, new carpet & windows, garage, 1½ bath. Land contract available 326-7668

Beautiful executive 3 bedroom, family room, fireplace, basement, 2 car garage, lake privileges. W. Bloomfield. Lease $895. 681-8554

WEST BLOOMFIELD - 3 bedroom, dining, 2 car garage, large yard. Pets are negotiable. $850/MO. RENTAL PROS 356-RENT

WESTLAND Clean 3 bedroom bungalow, new carpeting, utility room, large fenced yard. $575/mo. + 1½ mo security. Call 3-8pm 937-8843

WESTLAND
2 bedroom, 1 bath duplex ranch homes with full basement. $500.00 moves you in!! Call For Details!!
729-2332

WESTLAND - 3 bedroom bungalow. Carpeted, porch, fenced yard. Pets welcome $575/MO
RENTAL PROS 513-RENT

W. BLOOMFIELD - 3-4 bedrooms, 1½ baths, basement, lake privileges, new carpet, fenced yard, 2½ garage, pets welcome $1300/mo. 360-1664

405 Rent Option To Buy

BIRMINGHAM - Close to town, 3 bedroom condo, appliances, $575 per month. Includes heat & water. Purchase $41,500 669-2005

406 Property Management

ABSENTEE OWNER
We personalize our service to meet your leasing & management needs.
• Broker - Bonded
• Specializing in corporate transferees
• Before making a decision, call us!

D & H
Income Property Mgmt.
Farmington Hills 737-4002

SINGLE FAMILY
SPECIALISTS
Professional rental management of homes and condos. Western Wayne & Oakland County. Best service & reasonable fees.
RICHTER & ASSOC.

407 Mobile Homes For Rent

FARMINGTON HILLS - Quiet park. 1 and 2 bedrooms, appliances, extras. No pets.
Call: 474-2131 or 682-0634

FARMINGTON HILLS
1 bedroom, $65 per week. Deposit required. Quiet park. Seniors welcome. No pets. 478-1874

FARMINGTON LOCATION
1 bedroom & 3 bedroom, air, fenced & security required, no pets. Call between 1:30-6pm 626-1454

408 Duplexes For Rent

GARDEN CITY - 2 bedroom, with backyard, Warren/Middlebelt area, 2½ car garage, $800/month. In studies all utilities. No pets. 427-4575

NORWAYNE - 3 bedroom, recently updated, utility room, 2 car garage, large yard, $495/mo. + security. No pets. 1600 location. 270-0280

PLYMOUTH, DOWNTOWN - 3 bedroom, prime location, stone front, big 3 wood windows, carpeting, 1½ baths, all appliances, 2 car parking, immediate occupancy. $1,000/ mo. 455-4459 or 398-0991

PLYMOUTH - Walk to downtown, 781 Adams St., Newly remodeled, 3 bedroom, 1 bath, new carpet, new paint, $480/mo. Includes water & lawn service. Call Sharon at 455-1000 or 810-626-1309

ROYAL OAK - Spacious 2 bedroom plus den, 2 bath, appliances, carpet, air, basement, attached garage. Call after 5pm 541-4825

410 Flats

FERNDALE - 1 bedroom upper, $375/month heat & water, stove & refrigerator, $350 per month + security. Call 399-2585

PLYMOUTH-1 bedroom upper flat, very clean, short walk to downtown, $450/month + $450 security, includes utilities. 392-9060

410 Flats

CLARKSTON AREA Great lakes-view! Large 1 bedroom flat. MUST SEE! Includes appliances, kitchen & laundry, fireplace, garage, much more! No pets. No smoking. $525 includes utilities. 1st & last mo. + security & references. 810-394-0126

DEARBORN - smaller upper 2 bedroom, balcony, applia.ces/heat/water included, storage space. $400/ mo. + security 347-1118

WARRENDALE - Lovely 2 bedroom, new carpet, new decor, all appliances, solar hot water $300. + security. Call 937-1505

FARMINGTON HILLS - Small 1 bedroom upper, ideal for single person. Utilities & garage parking included for $465. No dogs 851-7879

RICHESTER HILLS- Upper Flat, 1½ bedroom, 1 bath, all appliances, kitchen, cute, must see $340/mo. Sister Management 540-6288

ROYAL OAK
1 bedroom flat, carpeted, appliances $350 per Mo.
Call after 5 PM 549-0364

WESTLAND - Livonia schools, 3 bedroom, 1 bath, all appliances, air, near highways $650/mo. + security. Available Aug 1 981-8563

WESTLAND - 2635 Brandon, nice upper 2 bedroom in nice area, $400 per month. Section 8 OK. Call for newly decorated $350 326-7668

412 Townhouses-Condos For Rent

AUBURN HILLS - Attractive 1 bedroom plus den condo. Excellent location. Includes appliances, fireplace, central air, balcony. Carport. Available 7/9 $550/mo. Includes & security. Ty 644-8166

AUBURN HILLS, SOUTHFIELD FARMINGTON AREA
Outstanding 2 & 3 bedroom townhouses & condos. Many with attached garage & fireplace.
Starting at $575/month
Weathertone-Southfield 350-1296
Franklin Rd., S. of 13 Mile Rd.
Summit-Farmington His 626-4396
Covington-Farmington 851-2730
Managed by
KAFTAN ENTERPRISES
The Townhouse Specialist
Equal Housing Opportunity

CANTON TWP - Gorgeous 2 bedroom, fully earthtoned upper condo unit. Vaulted ceilings, tile, major appliances, carport, & much, much more. Only $575 mo. Call today 15th of the month & you're sooner! Call to see! 453-9394

CANTON - 1 bedroom townhouse at Sheffield Village. Immediate occupancy. Membership fee $2,250 but rent low. Call 981-0140

CANTON - 2 bedroom, 1 bath, 1st floor laundry, balcony, laundry, garage Available Aug. 1st +275 & Ford Rd. 1-800 Mgr. 752-7654

Farmington Hills
RENT, PURCHASE
OR RENT-TO-OWN
Ranch condo with private entrance, 2 bedrooms, 1 or 2 baths, formal dining room, family room, security, central air, fenced yard, basement, 2 car garage, patio. $1050/mo. Call: 473-8180

FARMINGTON HILLS 14/Haggerty area - Contemporary 2 story, 2 bedrooms, 2 baths, 1 of a kind. Basement, 1 car garage, fireplace $1200/mo. 737-4002 D & H PROPERTIES

FARMINGTON HILLS
Large 1 bedroom, ground floor corner unit. Pool, tennis. $665/mo
☎ 810-433-4800
6161 Box 8168

FARMINGTON HILLS-Large 2 bedroom, 2 baths, family room, central air, appliances, fireplace, 2 car attached garage, drapes, quiet, prestigious area. $1,150/month. 553-8314

GET THE FAX
EARLY

Use your Visa/Mastercard and order this classification on Wed. at noon for Thursday's ads by fax and noon on Saturday for Monday's ads. Get the ads before the paper hits the streets on Thursday & Monday!
Dial 1-800-967-5904
Have your charge card handy.
Order Item
9402 Rentals $5.95
Covers classification 402 thru 421

For more information call
Brian (313)953-2297

LIVONIA CONDO - Completely furnished 2nd floor, 2 bedrooms, 2 baths. Available Oct.-April. Heat paid. $850 462-1362

LIVONIA - Middlebelt at Plymouth Rd. 2 Bedroom condo, appliances, freshly painted $550/mo. + security 345-8428

NOVI - 1 bedroom, ranch condo, non-smoker. 1 small pet allowed, $600. per month. Available July 1st 473-8534

NOVI - 1250 sq. ft. 2 bedroom, 1½ bath. Recently updated. Large kitchen. Move in condition. Full basement. Attached garage. Full deck off rear - leads to huge commons area. Must see this and unit to appreciate. 9 Mile/Haggerty area. $92,900. After 6 PM $10 258-0470

NOVI- 3 BEDROOM townhouse w/ attached garage. 1st floor laundry, patio, pool. $900/mo plus security deposit. Call for appointment 380-8325

N. Royal Oak
LUXURY TOWNHOUSE
LOVE CHILDREN & PETS
105 AMELIA

2 bedrooms, spacious living room wood burning fireplace with shelves, 1½ baths, full basement, central air, dishwasher, self clean oven, frost free refrigerator, eating space in kitchen, formal dining room. Extra deep back yard. $853/mo. 354-8119

PLYMOUTH CONDO, park area, 1 bedroom, washer & dryer, carport. Excellent for single, retiree or couple. No pets please $545. 348-1100

PLYMOUTH - DOWNTOWN
2 bedroom condo-duplex near Kellogg Park. Carport, storage, first floor laundry. $695 month.
Eves. 416-9664

PLYMOUTH-2 bedroom, fully carpeted, stove, refrigerator, heat & water included. No pets. $650/ month. 453-6479

ROCHESTER HILLS, 1800 sq.ft. Large 2 bedroom townhouse, 2½ baths, all appliances, fireplace, finished walkout lower level with fireplace & wet bar. Pool, tennis, covered attached carport. Heat & water included. $895. 852-9183

ROCHESTER - Large 2 bedroom condo overlooking Paint Creek. Available $645 per month. Available August 1. 651-4576

ROYAL OAK/CLAWSON - Near 14 Mile/Coolidge, 2 bedroom, 1½ bath townhouse with full basement, carport, private entrance and back patio, stove, central air. Great for roommates. Only $780. HEAT INCLUDED! Lease. EHO. Karen: 642-8686

SOUTHFIELD
2 & 3 bedroom townhouses. Some with fireplaces. $1100 moves you in. Call 569-8844

TROY - Coolidge - 18 Mile Rd. Split level, 3 bedroom condo, Newly remodeled, 1½ baths, all appliances, central air, 1,200 sq.ft. $1050/mo. $1050 sec. 810-828-1309

Westland Condo - 2 bedrooms, 1½ baths, garage, private entrance, appliances, fireplace, $650/mo. + August 1. 455-4459

WESTLAND - Ford Rd. & Hix, townhouse condo, 3 bedrooms, 1½ bath, attached garage, patio, $675/mo. 663-9644

1 & 2 bedroom townhouses available in Livonia, Westland & Farmington Hills. Starting at $495/mo. Apply at Forest Knoll, 30100 Arbor Dr. Call 591-0160 or call 455-4600 for other locations.

412 Townhouses-Condos For Rent

WESTLAND - 2 bedrooms, 2 baths, appliances, club house, pool. $595/mo. 1yr lease & security. Dave Castelli - agent 525-7900

W. BLOOMFIELD-Newer luxury condominium for lease. 2-3 bedroom, fireplace, skylights, 2 car garage, beautiful secluded view. 788-9812

W. BLOOMFIELD - 1200 square feet, attached garage. $1,100 per month, plus association dues. 451-4033

414 Southern Rentals

ACAPULCO - Beautiful spacious deluxe condo with fantastic view. Full time maid. Christmas/Easter available. 737-1821

CLEARWATER, FLORIDA. Luxury condo, ½ price thru September. 3 bedroom, ocean front (Belleair) at your own pool, etc. 484-1052

DISNEY/EPCOT - Universal Studios 1½ miles away. Luxury 2 and 3 bedroom, 2 bath condo, washer, dryer, microwave, jacuzzi, tennis courts. From $525 per week. Diane A. Evenings 478-9713

FT. MYERS BEACH, FLORIDA
SPECIAL SUMMER CONDO RATES. 810 681-0149

HILTON HEAD - by owner, 2 bedroom, 2 bath condo, pool, tennis, 300 yards to ocean, heated, golf privileges. 352-8738

HILTON HEAD ISLAND, S.C. ocean view condo; 3 bedrooms, 2 baths, fireplace, skylights, pools & spa, tennis, sandy beach. Available June 23. 626-7209

HILTON HEAD ISLAND
Spacious 2 bedroom condo-duplex near Golf & Country Club. Golf, swimming, tennis.
Call: 474-2131 or 682-0634

ISLAND PARADISE-Southwest Fla. By Pine Island Sound. Boat Slips - Fishing - Ferry Service. 1 & 2 bedroom condos (Monthly rentals available)
Broker 1-800-237-6475

KIAWAH ISLAND RESORT, S.C. By Palmetto Dunes Exclusive. Select 1-5 bedroom accomodations in choice locations. Reasonable rates. 1-800-845-6966

LONGBOAT KEY - Florida

Observer & Eccentric

CLASSIFIED ADVERTISING

REACH MICHIGAN'S FINEST MARKET

BUY IT. SELL IT. FIND IT. CLASSIFIED.

Where You Will Find...

Autos For Sale	SECTIONS	D
Help Wanted	SECTIONS	C,D
Home & Service Guide	SECTIONS	C
Merchandise For Sale	SECTIONS	D
Real Estate	SECTIONS	B
Rentals	SECTIONS	B,C

TO PLACE AN AD

DIAL CLASSIFIED DIRECT

Wayne County	591-0900
Oakland County	644-1070
Rochester/Rochester Hills	852-3222
Fax Your Ad	953-2232

Walk-In

OFFICE HOURS: Monday-Friday 8:30 am-5 pm

WE ACCEPT VISA MasterCard

Deadlines

For Placing, cancelling or correcting of line ads.

Publication Day	Deadline
MONDAY ISSUE:	5:00 P.M. FRIDAY
THURSDAY ISSUE:	5:00 P.M. TUESDAY

AFTER HOURS:
Use Our 24-Hour Voice Mail System



EQUAL HOUSING OPPORTUNITY

All real estate advertising in this newspaper is subject to the Federal Fair Housing Act of 1968 which makes it illegal to advertise "any preference, limitation or discrimination based on race, color, religion, sex, handicap, familial status or national origin or intention to make any such preference, limitation or discrimination." This newspaper will not knowingly accept any advertising by real estate which is in violation of law. Our readers are hereby informed that all dwelling advertised in this newspaper are available on an equal opportunity basis.

INDEX OF CLASSIFICATIONS

HOME & SERVICE GUIDE
#1-299
An alphabetical directory of all your service needs. See Above For Section.

REAL ESTATE

REAL ESTATE FOR SALE
#300-364

COMMERCIAL/INDUSTRIAL SALE OR LEASE
#365-372

REAL ESTATE RENTALS
#400-436

See Real Estate Section For Directory

EMPLOYMENT/SERVICE
#500-524
500 Help Wanted
502 Help Wanted - Dental/Medical
504 Help Wanted - Office/Clerical
505 Food - Beverages
506 Help Wanted Sales
507 Help Wanted Part Time
508 Help Wanted Domestic
509 Help Wanted Couples
511 Entertainment
512 Jobs Wanted Male/Female
513 Business Opportunities
515 Child Care
516 Elderly Care & Assistance
517 Summer Camps
518 Education/Instructions
519 Nursing Care
520 Secretarial Business Service
522 Professional Services
523 Attorneys/Legal Counseling
524 Tax Service

ANNOUNCEMENTS/PERSONALS
#600-614
600 Personals
601 Wedding Chapels
602 Lost & Found (by the word)
603 Health, Nutrition, Weight Loss
604 Announcements/Meetings
606 Legal Notices
607 Insurance
608 Transportation/Travel
609 Bingo
610 Cards of Thanks
612 In Memoriam
614 Death Notices
620-624 Personal Scene

MERCHANDISE
#700-744
700 Auction Sales
701 Collectibles
702 Antiques
703 Crafts
704 Rummage Sale/Flea Markets
705 Wearing Apparel
706 Garage Sale – Oakland County
707 Garage Sale – Wayne County
708 Household Goods – Oakland Co
709 Household Goods – Wayne Co
710 Misc. for Sale – Oakland County
711 Misc. for Sale – Wayne County
712 Appliances
713 Bicycles
714 Business & Office Equipment
715 Computers
716 Commercial-Industrial Equipment
717 Lawn, Garden, Farm & Snow Equip
718 Building Materials
719 Hot Tubs, Spas & Pools
720 Farm Produce – Flowers, Plants
721 Hospital Equipment
722 Hobbies – Coins, Stamps
723 Jewelry
724 Camera and Supplies
726 Musical Instruments
727 Video Games, Tapes
728 VCR, TV, Stereo, Tape Decks
729 CB Radios, Cellular Phones
730 Sporting Goods/Exercise Equip.
734 Trade or Sell
735 Wanted to Buy
736 Absolutely Free-Monday only
738 Household Pets
740 Pet Services
744 Horses, Livestock Equipment

TRANSPORTATION
#800-884
Turn To The Autos For Sale Section For A Complete Transportation Directory

Ask About
CUSTOM CONNECT Classifieds
FOR THE LATEST INFORMATION ON OPEN HOUSES - CALL:
HOMELINE
953-2020

PLEASE CHECK YOUR AD

The Observer & Eccentric will issue credit for typographical or other errors only on the first insertion of an advertisement. If an error occurs, the advertiser must notify the Customer Service Department in time to correct the error before the second insertion.

POLICY

All advertising published in The Observer & Eccentric is subject to the conditions stated in the applicable rate card, copies of which are available from the Advertising Department, Observer & Eccentric Newspapers, 36251 Schoolcraft Road, Livonia, MI 48150, (313) 591-2300. The Observer & Eccentric reserves the right not to accept an advertiser's order. Observer & Eccentric Ad-Takers have no authority to bind this newspaper and only publication of an advertisement shall constitute final acceptance of the advertiser's order.

500 Help Wanted

ACAD 12TH PERSON
For full-time position. Self-motivated individual with experience related to building electrical systems for Southfield engineering firm. Salary negotiable & commensurate with experience. Interested applicants please send resume to: PO Box 725036, Berkley, MI 48072.
An Equal Opportunity Employer

ACCEPTING APPLICATIONS
RAPID ADVANCEMENT Aggressive individual wanted. Must be versatile and reliable, willing to learn different basic phases of supermarket. Starting pay $5.50 to $6 per hour.
With RAPID advancement.
LAROSE MARKET
5 Mile & Merriman Rd Livonia

ACCEPTING APPLICATIONS for all positions, $5/hour starting pay, located in Livonia. Apply in person from 9:00 to 12:00 at:
Community Thrift Store,
29270 Plymouth Rd.

ACCOUNTANT - Part Time - "Job Share" with current accountant, working 18-24 hours/week. Must have experience in a manufacturing environment, good oral and written communication skills, and be computer literate. Send resume and salary requirements to: Accountant, PO Box 5380, Northville, MI 48167

ACCOUNTANT/TAX PREPARER Experienced. Full-time for Livonia CPA firm. Reply: Lunn, Newton & Duran, 33133 Schoolcraft, Livonia, MI 48150.

ACCOUNTANT/TAX PREPARER Southfield accounting firm seeks staff accountant with at least 3-5 years public accounting experience. Send resume to: 3000 Town Center, Ste 2050, Southfield, MI 48075

ACCOUNTANT
West Bloomfield accounting firm seeks staff accountant with at least 2 years public accounting experience. Send resume to: O.E., Box 3238, Southfield, MI 48037.

ACCOUNT COORDINATOR/ SALES ASSISTANT
Fast-growing investment counsel firm has an opening for a well organized, detail oriented individual with 2 years experience in the brokerage industry, to assist in the servicing and administration of securities accounts. Accurate data entry a must. Qualified candidates forward resumes to: Personnel, PO Box 1038, Bloomfield Hills, MI 48303.
An Equal Opportunity Employer

Accounting Assistant

Excellent opportunity for individual with an Accounting Degree to join growing Accounting Department of busy Farmington area manufacturer. Must enjoy lots of variety with certain responsibilities, have computer and data entry experience. Full time position for quick learners in a fast paced environment. Great opening for recent graduate. Please send resume with salary requirements & history to Accounting Assistant, Box 964:
Observer & Eccentric Newspapers
36251 Schoolcraft Rd.
Livonia MI 48150

ACCOUNTING SPECIALIST
Royal Oak area. Full-time. Non-profit membership organization seeks entry level General Accountant. Must possess a minimum 2 yr. Associate Degree in Accounting. Responsibilities include: maintenance of computerized general ledger, accounts payable & financial statement. Send resume to: Business Manager, P.O. Box 8237, Royal Oak, MI 48068.

ACCOUTING MANAGER
Commercial property management firm in Farmington Hills needs a manager of accounting. Retail CAM billing experience and Lotus preferred. Skyline experience helpful. Will be responsible for all day to day accounting and month end reporting. Send resume and salary requirements to: Box 970
Observer & Eccentric Newspapers
36251 Schoolcraft Rd.
Livonia MI 48150

ADMINISTRATIVE ASSISTANT/ BOOKKEEPER - Local CPA firm seeking experienced individual with 2 years computerized payroll, tax & accounting. Write to: P.O. Box 250703, W. Bloomfield, MI 48325.

ACT FAST
★ $75 BONUS
COLLEGE STUDENTS WELCOME
Immediate positions available in the Livonia & Canton areas for:
Assembly Clerks
Day & afternoon shifts. Earn up to $6.00 per hour. Call now.
SOMEBODY SOMETIME
18320 Middlebelt
477-1262

ADMINISTRATIVE ASSISTANT
Full time, temporary/permanent. WordPerfect proficiency a must, accounting background preferred, organizational skills and ability to work with the public. Salary comensurate with experience. Resume and references to: PO Box 7573, Bloomfield Hills, MI 48302

Advertising Assistant
Birmingham Bloomfield area real estate company is looking for an Advertising Assistant with computer experience. Send resume to:
P.O. Box 653
Bloomfield Hills, MI 48303

AIR CONDITION/REFRIGERATION Service person & installers needed for commerical & residential. 3 yrs experience, benefits. Call 422-3559

AIR CONDITIONING TECHNICIAN Southfield based construction company has an immediate opening. Good driving record required. Experience a must. Benefits included. Send your resume to:
Air Conditioning Technician
Box 792
Observer & Eccentric Newspapers
36251 Schoolcraft Rd.
Livonia MI 48150

An Equal Opportunity Employer

ALARM INSTALLERS
no experience necessary, should be able to work with hand tools.
810-661-0464

ALUMINUM & VINYL SIDERS wanted full time, no tools required. Some experience helpful but not needed. Call 473-2061

AMBITIOUS HELPER wanted for tile installation. Flooring experience necessary. Salary based on experience. 313-981-3652

ALL STUDENTS
SUMMER WORK
- 6-10 week work program
- Flexible schedule
- Corporate training provided
- Excellent resume experience
- Full/part-time
- $8.25 to start

Call 9am-4pm, Monday-Thursday. 879-1667

ANSWER telephones in our Westland office full time 8-5. Mon-Fri. $4.25/hr. to start. Mature person preferred. Apply at: 987 Manufacturers Dr., S. of Cherryhill, E. of Newburgh or call 728-4572

ALL SHIFTS OPEN
Immediate Assignments
$5-7.00 full-time
- Press Operators
- General Labor
- General Office
- Assembly/Packaging
- Recyclers

Dependable, hard workers with transportation apply at:
CORPORATE PERSONNEL SERVICES
953-4190
NO FEE EOE

AMERICAN CANCER SOCIETY seeks help for phone project. Evenings. $5.75 per hour. Call, 425-6845

AN EXCELLENT Livonia Company needs quality laborers on all shifts. $6.50 to start. Some factory experience needed. Call: Employees Unlimited-517-548-5781

APARTMENT ASSISTANT MANAGER
Belleville apartment community seeking goal oriented, motivated assistant manager with good communication skills. Sales experience preferred, but will train right person. Computer experience a plus. Good salary and benefits.
Call Billi Torres at 313-697-4100.

APARTMENT MANAGER COUPLE
For large suburban apartment complex. Must have 2 years experience in property management. Apartment & utilities included. Call Mon.-Fri. 9am-5pm. 352-4043
An Equal Opportunity Employer

Appreticeship Program
Self-motivated, mechanically inclined individuals to learn machine set-up trade. Must be able to work any shift. Salary commensurate with experience.

Machine Operators
Afternoon shift 4pm-12am, $6.20 per hour. Midnight shift 12am-8am, $6.45 per hour. No experience required.

Small Offset Printers
Afternoon or midnight shift. Pay depends on experience.

All positions have health insurance & other benefits.
Apply in person at:
HUSKY ENVELOPE PRODUCTS
1225 Maple Road
Walled Lake
(810) 624-7070
We are a Drug Free Company

ART INTERESTS
Come & join our team, full or part time. We are looking for people who are enthusiastic, service oriented & creative. We will train you in the fine art of picture framing & design. We offer benefits & paid vacations. If you are looking for a career opportunity or would like to share your talents please apply:
FRAMES UNLIMITED
- 6616 Telegraph Rd., Bloomfield, Bloomfield Plaza.
- 1914 Woodward Ave, Bloomfield Hills, Kingswood Plaza.

- APPLY TODAY -
- WORK TODAY -
- PAID TODAY -

Days & afternoons. Walled Lake area. Steady full time work ONLY! Must have transportation.
MAY DAY SERVICES
827-1163

APPRECIATED
Looking for energetic, outgoing individuals who want to love their career and assist with expansion our company is experiencing. Part & full time positions. Call 810-585-4313.

A RARE MGMT. OPPORTUNITY $3,000-$5,000/mo. Health & fitness company needs managers, supervisors & sales reps. Full training. Out of shapers welcome. 264-9570

AREA COORDINATOR
Part time to schedule & supervise in-store product demonstrations in N Oakland County. Set own hours. No sales calls. Tracy 540-2020

ARTISTIC, versatile person needed for unique sign business. Layout skills, computer savvy helpful.
Call David 427-4141

ASSEMBLERS - Light assembly, clean, pleasant working environment. Medical insurance. Starting rate $5.00 hour. Increase after 90 days. Apply at: Micro Craft Inc., 41107 Jo Drive, Novi. N of Grand River, E off Meadowbrook. Vincenti Industrial Park.

ASSEMBLERS
Manual & semi automated. Requires use of both hands & ability to perform repetitive assembly tasks. Good attitude, attendance & willingness to be part of a team is a must. Full time with benefits. Apply in person: E & E Manufacturing, 300 Industrial Dr., Plymouth (across from Unisys)

ASSEMBLY
Light assembly of small hydraulic components. Part time, flexible hrs. RETIREES WELCOME. Send resume to: Enertrols, Inc. 38284 Abruzzi Dr. Westland, MI 48185

ASSEMBLY
LIGHT PACKAGING
40 immediate openings. Raises guaranteed. Register today - work tomorrow. Three shifts. Overtime. Temp to perm. Livonia and Novi. Call Larry 473-2935
Uniforce Temporary Services

ASSEMBLY - long term in Farmington Hills and Novi. Possibly temp-to-perm. Some start at $6.
Call 464-7078
ETD Temporary Service
An Equal Opportunity Employer

ARE YOU A PEOPLE PERSON? Then call 356-0400 for a great career in leasing. Southfield area. Full time, benefits available, experience preferred.

ART POSITION
★ Full & part time positions available for minor artwork on photographs. Artistic ability helpful. We will train. Must be able to work overtime & some Saturdays. Starting pay $5.33 per hour. Raises & promotions based on performance. Apply: North American Photo, 27451 Schoolcraft, Livonia.

ATTENTION
★ Light Assembly Production Worker
Needed in Wixom and Westland areas. All shifts. $5-$6 per hour. Full benefits available.
Call immediately
MasterStaff
442-2255

ASSEMBLERS AND PRESS OPERATORS
Auto related company in Rochester Hills, 10/hrs./day, 6 days/week.
Sundays are double time
Days/$6.50 - Afternoons/$6.85
Full time hire potential after 90 days
Great full time starting pay/$8.00 and benefits.
Fax work history/resume - 740-3414
or call now for interview 740-3420
MANPOWER

ASSEMBLY TECHNICIAN
Sames Electrostatic has a need for a technically inclined person to work in our assembly & repair department. Familiar with electro mechanical assembly, pneumatics, quality control, soldering & print reading helpful. Ability to follow directions, a workplace attitude & common sense critical.
Apply 9am-4pm at: 11998 Merriman Rd., Livonia. 261-5970

ASSISTANT for lawn sprinkler installations. Full time summer job for high school graduate.
Call: 810-344-2217

ASSISTANT MANAGERS
NO EXPERIENCE NECESSARY
3 positions available. Up to $450/wk. Call Now 435-2164

ASSISTANT Manager to $24K
Train to manage branch of Fortune 500 company. Call Cindy
Personnel Data Report Corp.
524-1500 FAX 524-2461

ASSISTANT MANAGER
National Real Estate management company seeks experienced and highly professional assistant manager for luxury apartment community in Farmington Hills. Position requires basic accounting, administrative skills and leasing experience. Growth potential unlimited, compensation package, one of the best in the industry. Position requires 1-3 years property management. Submit resume to: Manager, 3200 Chestnut Ridge, Pittsburgh Pa 15205, or fax to 412-788-1787

Assistant Manager Trainee
NO EXPERIENCE NECESSARY
We're new to Michigan but growing fast. If you have the burning desire to succeed and the other so-called careers just haven't fit the bill then call today! Earn $500 every week starting now. No nights or weekends. Branch manager possibilities within the 1st yr. for the right person. Call Mon-Thurs Only. 354-0447

ATHLETIC APPAREL to $24K
Train to earn over $40K as manager of national chain store. Call Ray.
Personnel Data Report Corp.
524-1500 Fax 524-2461

Attention -
JULY OPENINGS
See our (College Students) ad in today's Help Wanted Section. 6-8 week work program, $8.25 starting.

ATTENTION:
If you enjoy
- Cooking
- Dealing with people
- Working on your own 80% of the time
- A quick paced day, starting at 4:30am

then we may have the job for you.

Douglas Food Corp. has positions available as short order cooks on our mobile routes that operate Mon.-Fri. Our current cooks start at $300 per wk. after training plus benefits. No experience necessary, we ask only for an outgoing personality & we will teach you the rest! Apply 9am-4pm, Mon.-Fri. at 32416 Industrial Rd., Garden City. 427-5300

★ Attention!
IMMEDIATE OPENINGS
We need 30 small parts assemblers for the Canton/Belleville area. Some jobs paying up to $7 per hour
Norrell Services
677-2891

★ Attention!
JOB OPPORTUNITIES
Want to learn more about possible job opportunities in the following areas?
CANTON/BELLEVILLE
Then come & join NORRELL SERVICES at the Canton Public Library on Wed., June 29th from 9am-10:30am. We will have a representative there to assist you with seeking immediate employment.
Call NORRELL SERVICES today!
677-2891

ASSISTANT TEACHER - part time assistant teacher needed to work in infant, toddler program. Morning and afternoon shift available W. Bloomfield area. For more information call, 661-7605

ASSISTANT TO TECHNICIAN
Full-time position available. Must be able to work days or afternoons & every other weekend. Southfield area. $5.00 per hour to start. Must be drug free & have a good driving record. Call Patrick between 9am-3pm at: (313) 358-4411
An Equal Opportunity Employer

A STEP AHEAD
REAL ESTATE SALES & APPRAISING
Local office of nationally recognized real estate firm looking for 2 people for their Farmington-West Bloomfield office. Must be willing to work hard and be trained.
CONTACT STEVE LEIBHAN,
Sr. Vice President at,
851-4100 Ext. 312.
THE MICHIGAN GROUP REALTORS INC.

ATTENTION
★ Permanent full & part time positions in our Customer Service Department with excellent work conditions. Benefits & advancement opportunity. No experience required. Must be able to start immediately. $375/wk. to start. Phone 11-6pm. 397-4551

ATTENTION - immediate openings for full time housecleaning personnel. Must be hardworking, reliable & assertive. Mon. thru Fri., daytime only. Will train. Call Sheila at, 368-8223 or Jane at 421-7404

ATTENTION - Opening in ladies division only, to clean hallways in apartment communities. Full time Day work, car needed, paid holidays & vacation, $5.50-$5.90/hr. Call Mon.-Fri. 8am to 3pm. 427-4343

ATTENTION: self-motivated adults to work with mildly handicapped adults in home setting. Lots of recreation. Paid training. Oakland Mall area. 583-1521

ATTENTION - Teachers, Secretaries. Need extra $$'s for the summer? Your hours, your home, unlimited earnings. We'll ENRICH your life. Call Toni or Deanna.
☎ 810-433-4800
6161 Box 8005

ATTENTION - WASTE HAULERS
We are a national recycling company seeking quality Class A CDL Drivers who have the ability to operate roll-off/compactor equipment. Must have excellent driving record & a desire to move into management. Benefit package. Call Gary Ehlers Collect: 312-489-1555 only if you have the skills.
An Equal Opportunity Employer

ATTENTION! Oakland County residents in need of a job?
- Service Technician - $13.50
- Shipping & Receiving - $6
- Data Entry - $6.50

On-The-Job training possible. Free service. See if you qualify. 354-9167

ATTENTION
Would you enjoy
- Dealing with people?
- Working on your own 80% of the time?
- A quick paced day, getting out by 2:30 pm?
- Working outdoors?

Douglas Food Corp. has openings for established mobile catering routes that operate Mon.-Fri. Our current operators earn between $400-$650 per week. Good driving record, math ability, congenial personality required. We will teach you the rest. Apply 9am-4pm Mon.-Fri. at: 32416 Industrial Rd., Garden City 427-5300

Audio Visual
DRIVER TECH
Full & part time, day & night shifts. Neat appearance, perfect driving record. Send resume to P.O. Box 672, Southfield, MI 48034
☎ 810-433-4800
6161 Box 8234

AUTO SERVICE TECHNICIAN
Wanted for busy independent GOODYEAR STORE
- 5 days per week
- Excellent pay & benefits
- ASE a plus, but not required

Call for appt
313-455-7800
810-353-0450

NEW VEHICLE PARTS DEPT.
Westside Ford dealer needs receiving clerk & driver for parts department. BCBS, vacation plan, life insurance, apply in person to:
Parts Manager
BLACKWELL FORD
41001 Plymouth Rd., Plymouth MI

★ AUTOMOBILE DEALERSHIP
Major Metro Chevy-Geo dealership in need of experienced Finance/Insurance, Parts Manager, Service Techs, & New Car Sales Personnel. Contact Ron: 891-0600

ATTENTION:
ALL SHIFTS:
- Machine Operators
- Recycling
- Warehouse

LIVONIA
29240 Buckingham Ave. #8B
Off Middlebelt, N. of I-96
INTERIM PERSONNEL
NEVER A FEE E.O.E.

ATTN - MATURE INDIVIDUALS
Part time phone work, 16-20 hrs per wk. Set appts. No sales. Flex hrs $6/hr + bonus. Gloria, Mon.-Thurs. after 2pm. 721-7166

AUTOMOTIVE HELP
FULL/PART TIME
GENERAL SERVICE HELP
Mechanically inclined preferred for busy GoodYear Stores
Plymouth 455-7800
Southfield 353-0450

AUTOMOTIVE MULTI-LOCATION tire dealer looking for state certified auto technicians & general service technicians. Top wages & benefits. Contact
Jim, 683-2200
Jeff, 624-2700
Tony, 666-9200
Brian, 932-5400

AUTHORIZATION OPERATORS
Southfield based check guarantee company has immediate entry level openings. Must have pleasant phone voice and good typing skills. Days, nights and weekends.
Call Mr. Kummer, (810) 799-9553

AUTO DEALER in need of several mature Porters to clean & shuttle vehicles. CDL-A or B preferred, but not a necessity. Lots of overtime hours. Apply: 17000 Northville Rd., Northville, see Receptionist

AUTOMATIC SCREW MACHINE Davenport & Acme Operators. Days & nights, full time, benefits. Experienced only. CSM Manufacturing, Farmington Hills 471-0704

Retail
Sales Associates
A GREAT JOB
With A Great Organization
- Immediate Openings - Full & Part Time
- Flexible Hours

Winkelman's, one of the nation's leading women's specialty department stores, needs outgoing, friendly people who have a flair for fashionable customer service. We offer competitive salaries, benefits and a great clothing discount!
For immediate consideration, please apply at our store in Laurel Park. E.O.E.
winkelman's

MECHANICAL/ ELECTRICAL
Engineers
AUTOCAD
Designers
Rapidly growing leading consulting engineering firm has immediate full-time positions in their Southfield office for Senior Mechanical and Electrical Engineers and AutoCad Designers. A minimum of 5 years experience is required in HVAC, plumbing, fire protection, process piping or electrical power distribution and lighting.
Full benefits and excellent career opportunities.
Send resume to:
DICLEMENTE-SIEGEL ENGINEERING, INC.
28105 Greenfield Road, Suite 200
Southfield, MI 48076 E.O.E.

Men and Women



You Will Receive:
- $10 Per Hour
- Regular Pay/Performance Reviews
- Deluxe Benefits Package and Paid Vacations
- Weekly $ $ $ Bonus Program after 3 Months
- 3 or 4 Day Work Week
- 4 Week Training Program with Certified Trainer
- Management Training Program Available

If You Have:
- High energy - self motivated
- Naturally assertive and persuasive
- Competitive - motivated to advance
- Motivated to maximize your earnings
- No experience or college necessary

We are a well-established, 28 year old company that rewards productive people with rapid pay raises, promotions and weekly bonuses. This opportunity exists only for those whose performance and individual productivity is above the norm. Join Us. - Grow with us!

Call and discuss the details with one of our Supervisors.

Ladies Division		
Mon./Wed./Fri.	Vickie Hatch	548-5700
Tues./Thur./Sat.	Kellie Detmers	421-2700
	Eileen Foley	358-6700
Men's Division		
Mon./Wed./Fri.	Randy Black	358-6700
	Jim Nivison	421-2700
Tues./Thur./Sat.	Randy Black	548-5700

Fitness USA HEALTH SPAS

COMPUTER PROGRAMMER
Immediate opening for individual with NOVELL Network experience to support company M.I.S. and direct mail activities. Must have extensive knowledge of Paradox and related programming languages. Experience in importing and exporting of data bases, down loading via telecommunications and workstation support in Microsoft Windows and DOS environments essential. Permanent position with excellent salary and benefits. For consideration send resume to:
National Reproductions Corp.
29400 Stephenson Hwy.
Madison Hgts., MI 48071
Attn: Mr. John Markoul

MECHANICS WANTED
NLB Corporation
A manufacturer of High-pressure cleaning equipment headquartered in Wixom. Seeking
ENTRY LEVEL MECHANICS
for light mechanical work.
Two years mechanical experience required. We offer an hourly wage with benefits and profit sharing.
Please apply at:
NLB Corporation
29830 Beck Rd.
Wixom, MI 48393-2824
Equal Opportunity Employer

IMMEDIATE Openings
40
Positions Available
- Assemblers
- Clerical
- Dispatcher
- General Labor
- Production Workers
- Warehouse Workers

No Experience Necessary!-No Fee!
Bring a friend-Referral Bonus Program!!
The Employment Connection
391 Airport Industrial Dr.
Ypsilanti, MI 48198
(313) 485-3900 Fax 485-4219

Fix cars. And make a little history on the side.
If you're looking for a service career with a future, Saturn of Ann Arbor has a great opportunity waiting for you.
We're looking for people who have at least two years of professional automotive service experience. And who want a job where they can learn and grow.
You'll learn to use state-of-the-art diagnostic and service technology. And you'll be part of a team that values your contributions.
Come in & fill out an application.
SATURN OF ANN ARBOR
500 Auto Mall Drive
Ann Arbor, MI 48103
313-769-3991
SATURN

·P·A·R·I·S·I·A·N·
IF YOU'RE SOMEBODY SPECIAL, WE HAVE SOMETHING SPECIAL FOR YOU
Full-time and Part-time Merchandise Handling Positions

FULL-TIME	PART-TIME
• Store discount up to 40%	• Store discount up to 40%
• Health care, dental, and life insurance	• Dental insurance
• Paid vacation and personal time off	• Paid vacation and personal time off
• 401(K)	

For an appointment, call the Parisian Employment Office located at Laurel Park Place, 17370 Laurel Park Drive North, Suite 100, Livonia, MI 48152, (313)464-2352.

C.J. Risak, editor
963-2108

Canton Observer

SPORTS

Monday, June 27, 1994

Inside:
All-Observer golf, page 2C
Bowling, page 3C

C

CANTON SPORTS SCENE

Polecats streak

With Joe Saah doing double duty, the Plymouth-Canton Polecats collected their third-straight win in the Washtenaw Amateur Baseball Association's Sandy Koufax League (14-year-olds) Wednesday, beating Pinkney 11-6 in Pinkney.

Saah, leading off in the batting order, had four hits in five trips, including two triples, scored three times and drove in another run. He also relieved starter and winner Brad Clifton, who allowed four runs in five innings to improve to 4-2. Saah pitched the final two innings to earn the save.

Joe Wedesky added two hits and four runs batted in to the Polecat attack, and Bryan Boyd had two hits, two RBI and three runs scored. The Polecats had 11 hits total in improving their record to 6-5. Pinkney is 3-6.

Second best

Dolly Vettese of Plymouth matched Doris Rudd stroke for stroke on the back nine during Wednesday's Women's Metropolitan Golf Association tournament at Warren Valley in Dearborn Heights.

Both shot 43 on the last nine holes. But Rudd's 41 over the opening nine was two shots better than Vettese, who settled for second-best low gross with an 86.

Collegiate baseball wrap

Little Caesars defeated Hines Park, 6-2, in a Livonia Collegiate Baseball League game played Wednesday at Ford Field in Livonia.

Caesars scored three runs in the third inning and winning pitcher Dave Roman (Livonia Franklin and University of Detroit-Mercy) threw a three-hitter with five strikeouts and three walks in a complete game.

Scott Benedict suffered the loss for Hines Park despite allowing only four hits, fanning three and walking one.

Chris Champanois had a two-run single in the third and an RBI single in the seventh for Caesars.

Soccer tryouts

Tryouts for the Typhoons, an under-16½ boys team (birth date: August 1978 to August 1979), are scheduled for 6:30-8:30 p.m. July 7-8 at Bicentennial Park in Livonia. For details call Derek Williford at 477-1932.

The Plymouth Kicks under-14 boys soccer team will have its final tryouts 6-8 p.m. Wednesday at Hines Park.

Recreation news

Sand volleyball leagues are taking shape in Canton, with the two-man men's league starting June 28 and the four-person co-ed league beginning July 10. Cost for each is $40.

The men's league will play Tuesdays starting at 6:15 p.m.; there is a four-player limit per team. The co-ed league plays Sundays, starting at 1 p.m.; there is an eight-player limit per team.

All matches will be at Heritage Park. Call 397-5110 for more information.

Tennis lessons for all ages, all levels get under way July 11 at Griffin Park Courts.

Cost for the three-week classes (two lessons per week) is $29 for Canton residents, $35 for non-residents.

Kristen Harrison, a certified professional, and her staff will instruct. Ages range from Little Swingers (4-6 years) to adults (16 and over). Call 397-5110 for information.

The first annual Race Day in the Park will be July 16 at Heritage Park. Featured will be the 16th annual five-mile run, a half-mile run for kids and a five-kilometer walk.

Advance registration for the five-mile and five-kilometer $10; late registration is $12. The fun run costs $2. Special long-sleeve shirts will be presented to the first 150 participants in the five-mile and five-kilometer races, with plaques and medals to the top three in each of 10 age groups (men and women) in the run.

Call 397-5110 for details.

Volleyball camps

Registration for Schoolcraft College's summer volleyball camps, conducted by Tom Teeters, comes to a close Friday. The camps are open to both males and females, 8 to 18 years old. There are four camps offered: all skills (July 11-14, July 18-21, July 29-31), setters (July 15-17), spikers (July 22-24) and defense (July 29-31).

Participants can select morning (9 a.m. to noon) or afternoon (1-4 p.m.) sessions. There will be swimming at the end of each day, and each participant will receive a T-shirt. Cost is $75 per camp, or $140 for two camps, $200 for three or $260 for all four. Team rates are also available.

For information, call Tom Teeters at 462-4400, ext. 5252.

DRC's biggest race is canceled

Ladbroke DRC is canceling the famed $250,000 Michigan Mile Handicap horse race, which was scheduled for Saturday, July 16, due to significant attendance and handle losses as a result of the opening of the Windsor Casino in Ontario, Canada.

That announcement was made last week by William J. Bork, executive vice president, Ladbroke DRC in Livonia.

Since the casino opened May 17, attendance at Ladbroke DRC has declined more than 18 percent while handle, the total amount wagered, has dropped nearly 9 percent compared to last year's comparable dates.

The state's entire horse racing industry is in jeopardy as a result of the tracks' inability to compete, Bork said. Smaller track purses and closures of tracks mean less money for horse owners to run their farming operations and pay suppliers, and decreased funds for various 4-H, county fair and agricultural programs, he said.

It is estimated that more than 40,000 jobs and millions in state tax revenue to fund 4-H programs, county fairs and agriculture in Michigan will disappear should horse racing no longer exist.

Michigan track owners, employees, vendors and horsemen organizations have banded together in an effort to save racing by introducing legislation allowing tracks to compete with casinos and other entertainment options.

The decision to cancel this year's Michigan Mile will help to protect the "overnight purse" structure for DRC's horse owners. Horse track purses are divided into two main categories: overnight and stakes. A portion of the total purse money available is set aside for stakes purses, which go toward special stakes races such as the Michigan Mile.

"The substantial attendance and handle losses we've experienced since the opening of the Windsor Casino is depleting money from our existing purse pool," Bork said, "We cannot support a race of the magnitude of the Michigan Mile without seriously harming our overnight purses and, therefore, the races for the rest of the year."

The Michigan Mile, a Grade II event for 3-year-old horses and upward going one and one-eighth miles, began as a $7,500 turf race in 1949 and has been run at DRC every year since that time. The race is the only one like it in the state and is simulcast around the country to more than 30 outlets.

The Michigan Mile's Grade II signifies the high caliber of horses that compete each year, second only to a Grade I race such as the Kentucky Derby. If Ladbroke were to reduce the amount of purse money for the Michigan Mile, the quality of the race and its grade designation would drop, according to Bork.

"While the Michigan Mile has been an extremely prestigious event for us, the fact is we would weaken our everyday pursues substantially for one major event," Bork said. "We felt by continuing to support our everyday races, we are supporting more Michigan horses and keeping as much of the money in the state as possible."

See **DRC**, 2C

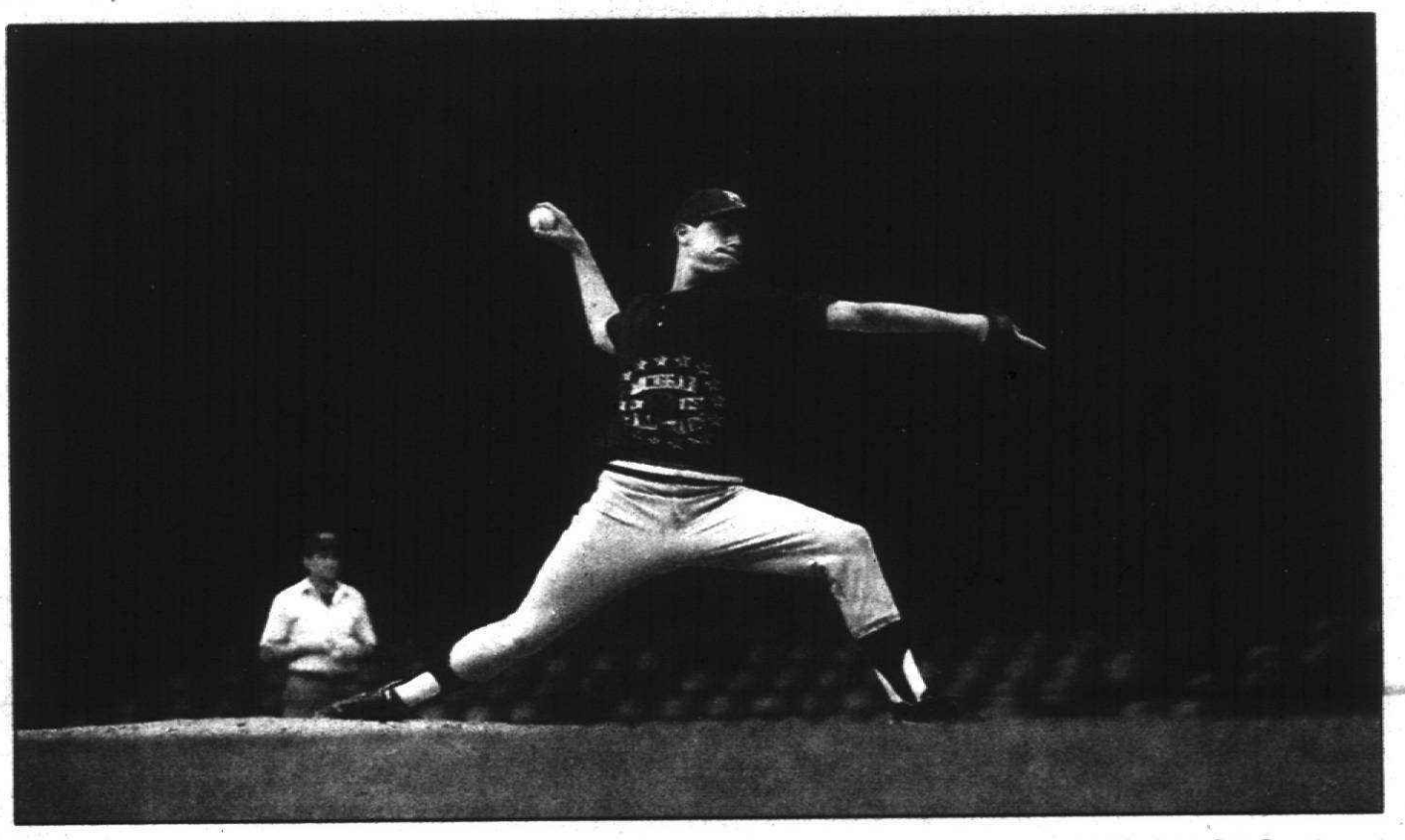

On target: *Mike Marsella, a star for Plymouth Salem, proved his mettle by tossing two scoreless innings during the annual High School All-Star game Friday. Marsella's East Team came out a winner, 4-1.*

Art Emanuele/Staff Photographer

Hard to hit

East hurlers prove too tough for West hitters in 4-1 win



Observerland pitchers emerged unscathed in the annual High School All-Star game at Tiger Stadium Friday, including Plymouth Salem's Mike Marsella, who hurled two scoreless innings. The East came out on top, 4-1.

By Brad Emons
Staff Writer

Norm Hoenes felt like Sparky Anderson for a day.

The Westland John Glenn coach was the manager of the victorious East team in the 13th annual Michigan High School Baseball Coaches Association All-Star Game at Tiger Stadium.

Observerland pitchers Bryan Besco (John Glenn), Dave Susalla (Redford Catholic Central) and Mike Marsella (Plymouth Salem) each threw two scoreless innings as the East beat the West, 4-1.

Hoenes, who led Glenn to a 27-4 record this year, plans to be back next year for his 29th season with the Rockets.

"Everybody gave us two nice innings and it just worked out that way," said Hoenes, who skippered the East squad from the Tiger dugout. "We decided to give Bryan (Besco) the start, give him a couple of at-bats and let him leave early because he had to be back in Battle Creek for a tourney.

"All of our pitchers had decent control and we made all the plays on defense. Everyone looked so smooth."

Besco was the winning pitcher. That makes him 11-1 this season in high school games.

The lefty, headed to University of Michigan along with his twin brother Derek, gave up a pair of hits, including a first-inning double to Kevin Kernen of Holly.

Kernen, however, was thrown out at third trying to take the extra base.

See **ALL-STARS**, 2C

Tough split: Andersons go different routes

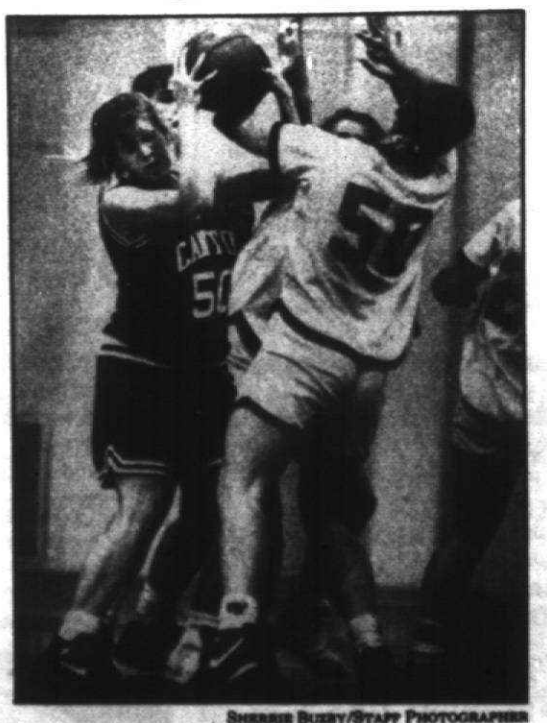

Sherrie Bubby/Staff Photographer

Hawk clearance: *What Henry Ford CC's Hawks need from Erica Anderson is just what she provided Salem — rebounding, defense and basic overall team play.*

By C.J. Risak
Staff Writer

It won't be the same. Not this fall.

For the eight years prior to this one, as Erica Anderson described it, "If I didn't know anyone else in the gym, I knew Britta."

Since both joined the fifth-grade team at Our Lady of Good Counsel, Erica and Britta Anderson have been more than just cousins. They've been teammates.

They led Plymouth Canton's basketball team to the pinnacle of the Western Lakes Activities Association. They were pivotal parts of a strong senior class that insisted the team win.

"Erica and Britta were kind of typical of our team," said Canton girls basketball coach Bob Blohm. "They're very versatile, they could do everything. The kids had a great career. They were very good role models for us."

The Chiefs were 21-2 last season — which is what it was, their last prep season. In the fall they'll begin their collegiate careers.

Separately.

Britta, who led Canton in scoring last season (14.9 points per game) and was second in both rebounding (5.8) and assists (2.2), is headed to Wayne State.

"I like the conference they're in — the GLIAC," said the 5-foot-9 Britta, referring to Wayne's Great Lakes Intercollegiate Athletic Conference. "And I thought (NCAA) Division II would be a good challenge for me."

Other factors played a role in Britta's decision.

See **ANDERSONS**, 3C

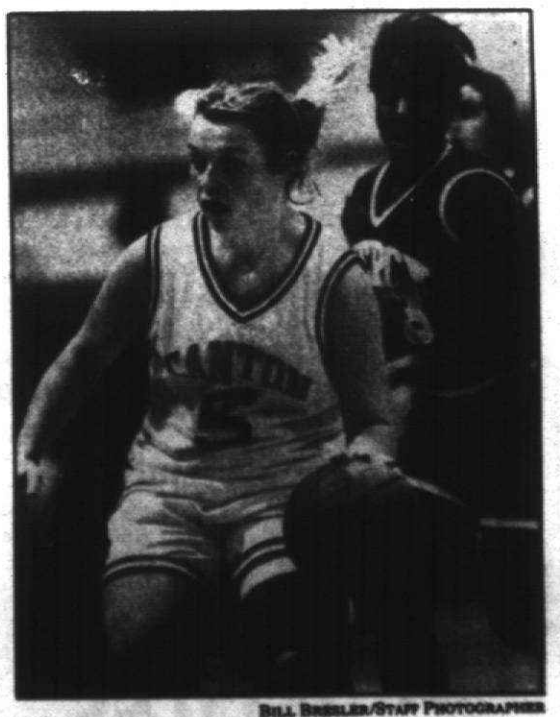

Bill Bresler/Staff Photographer

New Tartar: *So many things went into Britta Anderson's decision to attend Wayne State, including a chance to play immediately.*

State qualifiers lead all- Observer team

By BRAD EMONS
STAFF WRITER

You could separate one team from the rest when it came to girls golf this season in Observerland.

Farmington Hills Mercy distinguished itself as the area's premier squad by winning 14 of 15 dual meets, the Catholic League championship, and a berth in the state Class A finals.

The Marlins, guided by Observerland Coach of the Year Vicky Kowalski, qualified for the state finals by finishing second in the regional at Sylvan Glen in Troy.

Mercy, led by the only repeat performer on the All-Area squad (Amy Schulkins), placed two on the first team.

Western Lakes Activities Association runner-up Livonia Stevenson also landed two along with Livonia Ladywood, the only team to beat Mercy in a dual meet this season. (The Blazers missed qualifying for the state finals by one place).

Presenting the 1994 All-Observer Girls Golf Team as selected recently in a meeting of area coaches:

FIRST TEAM

Amy Schulkins, junior, Farm. Hills Mercy: The varsity co-captain boasted a nine-hole scoring average of 48 this season, including a low of 40 at Pebble Creek.

A medalist in 10 of 15 matches, Schulkins also led the Marlins with a 107 in the state finals and a 94 at the regional, good enough for seventh place.

She added a third in the Monroe-Jefferson Invitational (91) and took a seventh in the Catholic League finals (97).

"Amy practices golf constantly," Mercy coach Vicky Kowalski said. "If she feels she did not hit the ball well with the team, she goes to the driving range that evening.

"The highlight of Amy's season was playing in the state finals (at Michigan State's Forest Akers-West) for the third year in a row."

Sommer Woods, junior, Farm. Hills Mercy: The three-year letter winner, a co-captain, averaged 48.5 this season with a low of 46 (vs. Birmingham Marian at Tanglewood).

Her best result occurred in the Catholic League championship when she took medalist honors with a 47. Woods also finished second at Monroe-Jefferson (90) and finished 11th at the regional with a 98.

"Sommer is a very good tournament player, earning medalist honors four times this season," Kowalski said. "The highlight of her season was being Catholic League champion and leading the team to the title."

Sarah Andersen, junior, Liv. Ladywood: The Blazers' team captain averaged 52.1 this season, earning medalist honors three times. She had a low score of 45 against Waterford Our Lady of the Lakes.

Andersen shot a 97 in the regional and finished fourth in the Catholic League with a 49. She added a 101 at the Brighton Invitational.

"Sarah worked very hard to improve her game during the 1994 season, lowering her average by three strokes," Ladywood coach Phil Heyer said. "Sarah is also an excellent student with a 4.18 GPA, ranked number one in her junior class."

Maureen Drabicki, senior, Liv. Stevenson: The Spartans' team captain and MVP took home several honors this season including All-Division in the Western Lakes Activities Association and WLAA Scholar-Athlete Award. She was also voted Stevenson's Top Female Athlete.

In only her second golf season, Drabicki earned medalist honors seven times. She averaged 52.3 per nine holes.

"Miss Drabicki served her team and her school with honor and distinction both as a student and athlete," Stevenson coach John Wagner said. "She has been an intense competitor and a positive example to her teammates on and off the course."

Drabicki, who won seven high school letters at Stevenson, will continue her athletic career on a basketball scholarship at Valparaiso (Ind.) University.

Laura Kowalski, sophomore, Liv. Ladywood: The 10th-grader's score counted in all 15 matches (including tourneys) this season for the Blazers.

She averaged 52.5 with a low of 46 vs. Northville.

Kowalski finished second with a 47 in the Catholic League tournament (losing to Mercy's Woods in a playoff).

She shot a 100 at the Brighton Invitational and a 102 at the Class A regional.

"Laura has an excellent future in golf, being only a sophomore," Heyer said. "She works at her game year-round. She is also an excellent student with a 4.14 GPA."

Kelly Kristy, freshman, Liv. Stevenson: The ninth-grader made an impressive showing in her inaugural high school season with an average of 52.1.

She was medalist at the Stevenson Invitational and took All-Conference honors in the Western Lakes by finishing second with a score of 101.

Kristy was also named Stevenson's Rookie of the Year.

"Kelly was the most consistent low-scoring golfer on our team this season," Wagner said. "Her skills are solid; her work ethic exceptional and her desire and spirit will most certainly be of great importance to the future of our girls golf team for the next three years at Stevenson."

Katie Collins, freshman, Ply. Salem: Another rising star, Collins was the Rocks' foundation and most consistent golfer this season.

She finished 12th at the Class A regional with a 97 — lowest score among all Observerland-area golfers — and took second with a 101 in the Western Lakes meet to her sister, Kelly, en route to All-Conference honors. A junior, Kelly was the Western Lakes medalist with a 96.

According to coach Jim Stevens, Katie was medalist "in more than half her dual meets" and had a nine-hole average of 51.7. She also shot an impressive 47 against Farmington Hills Mercy.

1994 ALL-OBSERVER GIRLS GOLF TEAM

FIRST TEAM

Amy Schulkins	Farm. Mercy
Sommer Woods	Farm. Mercy
Sarah Andersen	Liv. Ladywood
Mo Drabicki	Liv. Stevenson
Laura Kowalski	Liv. Ladywood
Kelly Kristy	Liv. Stevenson
Katie Collins	Ply. Salem

SECOND TEAM

Kelly Collins	Ply. Salem
Erin Murfey	Liv. Churchill
Tina Madej	Farm. Mercy
Karen Porter	Farm. Mercy
Andrea Khoury	Liv. Stevenson
Lauren Agoston	Liv. Ladywood

COACH OF YEAR

Vicky Kowalski	Farm. Mercy

HONORABLE MENTION

Farmington Hills Mercy: Gina Mazzoni, Sara Horgan, Erin Moug; **Livonia Stevenson:** Kristin Bartholomew, Katie Koulouras; **Livonia Ladywood:** Elise Pratt, Diane Johnston, Bianca Cerroni; **Livonia Churchill:** Christine Maher; **Livonia Franklin:** Amy LaMont; **Plymouth Canton:** Anne Alioto.


Laura Kowalski: Ladywood


Sarah Andersen: Ladywood


Kelly Kristy: Stevenson


Mo Drabicki: Stevenson


Sommer Woods: Mercy


Amy Schulkins: Mercy

All-Stars *from page 1C*

"It's a great opportunity to start . . . I love that," said Besco, who hadn't thrown since Glenn was ousted in the regional on June 11. "I felt good even though my back was a little sore.

"I was nervous because I knew I was playing against the best players in the state. The five, six, seven, eight and nine batters are just as good as the first four."

Besco, who participated in a tryout camp last year with his brother at Tiger Stadium, knew what to expect.

It also helped that Hoenes was nearby.

"It makes it a lot more comfortable having someone to talk to," Bryan said. "And the mound is great to pitch on. You can't go wrong."

Marsella pitched the fifth and sixth innings after Susalla held the West scoreless in the third and fourth.

"I felt good," said Marsella, a smooth-shooting right-hander who is still up in the air about his college choice. "I used a fastball, a curve and a split-finger.

"The mound is a little lower than Salem's, but a hole doesn't develop when you step down. I guess it's better dirt they use."

He also found the stadium intriguing.

"Once you're on the mound you're concentrating on the batter, but once in awhile you get caught looking around because it's so big and spacious," Marsella said.

The Salem hurler also got a crack at the plate in the fifth, fouling off several pitches before striking out.

"I was just trying to make contact," he said. "I just didn't want to strike out."

Besco, who hit 11 homers this season for Glenn, went hitless in his two plate appearances.

"I've been pressing in summer ball," he said. " I wanted to get ahold of one and send one out."

One Observerland player who found aluminum was Redford Thurston's Jeff Lance, a second baseman headed for Henry Ford Community College.

He delivered an RBI triple to right field to give the East its first run.

The East added another run in the third and one more in the eighth on a double by Detroit Southeastern's speedy Ed Gregory.

DRC *from page 1C*

The Michigan Division of the Horsemen's Benevolent and Protective Association (HBPA) has indicated its support of the action based on Ladbroke's assessment of the situation.

"We concur with Ladbroke DRC's decision to cancel the 1994 Michigan Mile," said David Darby, president of the Michigan Division HBPA. "We are hopeful that the Mile will return in 1995 and that the entire horse-racing industry will get the legislation it needs to continue."

Ladbroke DRC; the union representing its employees; vendors; the horsemen; and the other seven Michigan racetracks are supporting legislation which would give horse racing an opportunity to compete with such entertainment options as casinos and the state lottery.

The legislation would allow simulcasting and video gaming terminals (VGTs) at the racetracks. Simulcasting means that in between live races, TV screens at the tracks broadcast races from other tracks and take bets on them.

VGTs are betting machines people can play on the track premises, identical to those found at casinos. Except for very limited simulcasts, neither of these options is allowed under current regulations.

JUNIOR GOLF CLINIC
THE LINKS of NOVI
The Links of Novi presents its 1st Annual Junior Golf Clinic.
Three weeks of instruction and one week of competition.
Register Wednesday, July 6 at 9:00 am
1st Class Wednesday, July 13
2nd Class Wednesday, July 20
3rd Class Wednesday, July 27
4th Class Tournament Wed. Aug. 3
OPEN TO JUNIORS AGE 8-16
TOTAL COST $10.00 PER PERSON
Call The Links Of Novi For Details 380-9595




CONCERNS ABOUT HAIR LOSS?
Let New Man© answer your questions.
Whether you have a little hair loss or more than you'd like, New Man© can replace your hair just as you lost it...naturally and discreetly.
No matter what your occupation, or your lifestyle, New Man© will be with you every STEP of the way.
Call for more information and a free brochure.
$50.00 OFF
NEW CLIENTS ONLY
London Room
31219 Five Mile Road LIVONIA Across From Merri-5 Plaza
427-4264

Fresh Polish Baked Goods Delivered Here Daily
Tasty Tray Kowalski's
CHENE MODERN BAKERY
204 WAYNE ROAD at CHERRY HILL • Westland
Beer & Wine • Open Daily 9 AM-7 PM Closed Sunday 721-4880
WEDNESDAY ALL BAKERY BREAD 85¢ loaf Except Holiday Week Reg. $1.10
THURSDAY DONUTS 30¢ ea. Reg. 40¢ ea.
KOWALSKI SKINLESS FRANKS $2.49 lb.
Grandma K's Honey & Spice SPIRAL HAMS $2.89 lb. 3-day notice
COOKED HAM $2.29 lb. Reg. $2.99 lb.
MOST OF ALL OUR LUNCHMEAT IS 95% TO 97% FAT FREE
KOWALSKI REG. or GARLIC BOLOGNA $2.49 lb.
KOWALSKI'S Old Fashioned PIEROGI Cheese, Potato, Kraut, Plum, Mushroom Filled
MILK $2.15 gal. 2% or Homo
HOMEMADE SUBS & SANDWICHES
KOWALSKI'S PREMIUM Hard Salami .... $2.79 lb.
Expires 7-2-94

Summer Clearance Sidewalk Sale in the "Cool" Indoors
June 27 - July 16
20-50% OFF
• M. Humphrey • Iris Arc Crystal
• Rockwell • Alex Haley • Pennie Bears
• Trolls • Pewter • Plates • Cairn
• Spoontiques • Dolls
Closing Out All Hibel, Brenda Burk, T. Kincade Pictures & Lithographs
• Lowell Davis Figurines • Plus much more!
*some exclusion No layaways or special orders
MARION'S COLLECTIBLES
Open Mon.-Sat. 10 - 6
30206 PLYMOUTH RD. • LIVONIA • (313) 522-8620 (Near Sports Authority)

SPRUCE UP YOUR HOME
CREATE A "GRAND ENTRANCE" WITH QUALITY STEEL AND FIBERGLASS DOORS!
• STEEL DOORS 25 Yr. Warranty
• TRAPP & FOX STORM DOORS
• DOORWALLS
• GARAGE DOORS
• WINDOWS, GLASS BLOCK
MANY Styles Available - Woodgrain or Factory Paint
CHECK US OUT BEFORE YOU BUY!
Door Pictured $380 Installed $480 for Brass
STEEL DOORS Starting at $259* Installed
STORM DOORS Starting at $189* Installed
Licensed & Insured • Prior sales excluded from special prices • Prices include Tax
J&E INSTALLATION
15230 Middlebelt Road • LIVONIA
513-2821

BERGSTROM'S
cooling • heating • plumbing
HEAT WAVE ALERT!
REMEMBER LAST SUMMER?
It could be another scorching summer, so don't take a chance on a cooling system breakdown! Replace that old air conditioner now with a Carrier system. Save $200 on the purchase price of selected materials. Save up to 40% on your cooling bills. Call us today for details or a free estimate.
TWO TON SYSTEM (for homes to 1200 sq. ft.) Installed From $1499.00
522-1350
30833 Schoolcraft, Livonia (Between Merriman & Middlebelt)
HOURS: MON.-FRI. 7:30-6; SAT. 9-4
Carrier We're The Inside Guys.
LEADERSHIP DEALER

Andersons *from page 1C*

She's a somewhat questionable NCAA Division I talent, which means she'd have to walk on and work her way up the roster, a process that could take a couple of years before it results in playing time.

Division II would be better suited to her, Britta felt — simply because she wants to play right away. Of course, it was also important that WSU had the field of study she was interested in pursuing, physical therapy.

"I think Britta will start immediately," predicted Blohm. "What Wayne State needs right now is just good basketball players. She'll fit into that mold."

Central Michigan was where Britta thought about walking on. Other Division II schools that expressed an interest were Grand Valley State and Northern Michigan.

Erica had fewer choices — although she led Canton in rebounding (8.6) and assists (2.8), was second in steals (1.5), third in scoring (9.0) and led the team in field goal percentage (54.6 percent).

"Siena Heights or Madonna," Erica said, listing the four-year schools that showed an interest. Siena Heights wanted her to play both basketball and soccer, but Erica wasn't sure that's what she wanted to do. Also, Siena didn't offer the field of study Erica wanted — pre-med.

So Erica decided upon Henry Ford Community College, where she'll play for Dan Henry. "This way, if I don't like (playing) I can stop after two years," Erica said. "If I don't like it I can leave."

Erica's thoughts toward college are hardly just athletically-based: "I just want to get through as fast as I can and as cheaply as I can."

Blohm had high hopes for Erica's playing career: "She'll be playing for a good coach in Dan Henry. I think Erica will go on to a four-year school and play."

Heading in different directions won't be easy for the longtime teammates who have also played soccer together since third grade.

"We had this dream in the eighth grade," said Britta, "that we'd both go to UCLA and play basketball. We'd get a dual scholarship or something."

That won't happen, but their playing days are far from over. "It'll be different," Britta said of the separation. "We'll get over it, but it'll be different."

Lanes close; a friend lost

TEN-PIN ALLEY


AL HARRISON

It's like saying goodbye to an old friend.

But how do you say goodbye to a 48-lane bowling center? West Bloomfield Lanes, opened by Larry Sisson in 1976, has been sold to the Barnes & Noble Co., which will soon open the largest bookstore in the world.

The last ball will be thrown Friday, July 1.

West Bloomfield Lanes was unique. Under the innovative leadership of Sisson, this center became one of the nation's busiest and led the nation in daytime traffic according to Brunswick Corp. statistics.

They also led the way in charity events, leading the state every year in the BCA Bowler's Charities. According to Sisson, the success of West Bloomfield Lanes was due to his employees who "helped me as much as I helped them."

It was very important that all customers were treated right, that they enjoyed the amenities and the bowling the house offered. General Manager Laura Burns was invaluable in coordinating the many corporate parties that took place, while Ed Harris and Angela Swan worked to see the bowlers had fun.

Mae Davis has been the babysitter since the place first opened and has since gone through three generations of kids to care for while the mom was bowling. Norm Buyikian and Gary Suchanek kept all the automatic pinseters in good working order and are considered among the best pin mechanics around. Norm has actually been with Sisson for 40 years.

Taryn Tucker has been a blessing as the beverage and assistant corporate party planner.

Last year, West Bloomfield Lanes had 4,087 league customers. Add to that the uncounted open bowlers and the idea soon hits that the loss of this house will leave a huge void in this part of Oakland County. Where will all these people go to enjoy their sport?

Laura Burns has been working with other area establishments to place as many of their customers in suitable times and places as possible. Many leagues have been going on since they first opened such as Michigan Bell, Adcraft, Compuware and B'Nai Brith Pisgah Lodge to mention a few.

They also came up with some innovative leagues such as the Bad Bowlers League and the Flex a Bowl which attracted 197 bowlers who would bowl weekly when they could find time, report scores on the honor system and work within a league system, including a weekly sheet.

There were many celebrities who bowled here, including sports figures such as Bill Laimbeer, Isaiah Thomas, Gordie Howe, Sergei Federov, Shawn Burr, Bob Probert, Alan Trammell and Wayne Gretzky. Lady Pro bowlers Cheryl Daniels and Aleta Sill practiced there.

Sisson only had one formula for success and that was to "keep the customers happy."

In the final week, all who bowled at West Bloomfield Lanes are invited to come in and bowl for free. There's unlimited bowling for all until the doors close and that's Sisson's way of saying goodbye. Don't be surprised if a new place opens to replace West Bloomfield Lanes.

BOWLING HONOR ROLL

Country Lanes (Farmington Hills): Parent/ Youth League — Lou Brugman, 276/645; Bill Weed, 257/693; Paul Koenig, 226/572; Mike Weed, 201.

Tuesday Ladies Summer League — Sharone Roberson, 167; Sandy Hartleib, 162.

Monday Seniors — Jake Velfling, 223/596; Tony C. 202; Shirley Johnson, 200; Char Sullivan, 179; Ellen O'Doherty, 175; Ann Andrews, 175.

Wonderland Lanes (Livonia): Wonderland Summer Classic Trio — Larry Franz, 300; Randy Jones, 298-268; Greg Brown, 267.

Woodland Lanes (Livonia): Tuesday Summer Trio — Kain Jeffries, 999; Bill Funke, 290; Cheryl Slipek, 267; Marv Gadde, 268; Jeff Adamczyk, 265.

Afternoon Delights — Glenda Waddell, 236; Lucy Shaffer, 200.

Summer Trio — John Maddison, 289-268/ 1017; Dan Loch, 279-256; W. Szulminski, 266; Gary Pinke, 254.

HEATWAVE ALERT!
UP TO $200 REBATE
Get exceptional Carrier comfort and up to $200 rebate when you buy a "Tech 2000 air conditioner. For quiet comfort and reliability, you can't beat Carrier — and you can't beat this great deal! Offer ends soon. Call us today for details.
Financing Available
TRU TEMP Heating & Cooling, Inc. Commerical & Residential
Garden City 427-6612
Canton Twp. 1-800-956TEMP
Carrier We're The Inside Guys.
Carrier Tech 2000

NAPA Fourth of July Sale-A-Bration
SAVE UP TO 30%
Thursday, June 30 - Saturday, July2
FREE scratch-off cards reveal 10%, 20% or 30% discounts good on products storewide!*
KEY AUTO SUPPLY "THE AUTO PARTS SPECIALIST"
20340 FARMINGTON RD Livonia (S. of 8 Mile)
478-2224
Mon.-Fri. 7:30 A.M.-8 P.M. • Sat. 8-5 • Sun. 10-3
FREE REFRESHMENTS
ENTER FREE DRAWING FOR TIGER TICKETS!

AIR CONDITIONING
SALES • SERVICE • INSTALLATION • REPAIR
Amana • bryant • Arcoaire • Carrier • Rheem • HEIL • YORK • Comfortmaker • AIR-EASE • TRANE • Janitrol • LENNOX • Coleman • Luxaire
Deal Direct - No Subcontractors
Thousands of Satisfied Customers
- Referrals -
• FULLY LICENSED and INSURED
• ONE DAY INSTALLATION
• ONE DAY SERVICE
As heard on JOE GAGNON'S "Appliance Doctor Program"
Family Heating, Cooling & Electrical Inc.
A Master Electrician Offering Full Electrical Service
Family Owned & Operated for 30 Years
Call For FREE Estimate...
Showroom and Parts 30248 Ford Rd. Garden City
422-8080

DON'T MISS ONE OF MICHIGAN'S TOP RACES RIGHT IN YOUR OWN BACKYARD! SOMETHING FOR EVERYONE!
Refreshments • Dancing • Entertainment
COME JOIN THE FUN!
NEW RACE CATEGORY
8k Race-Walk
THE 11th ANNUAL ROADRUNNER CLASSIC
Now in scenic Northville
•COURSE: Accurate, 8 km Race starts in Downtown Northville
•CHECK-IN: 4:00-6:30 p.m.
•AWARDS: In all categories
SATURDAY, JULY 23, 1994
IMPROVED COURSE!
6:00 p.m.— Classic Junior 1 Mile Run (for kids 12 and under)
6:30 p.m.— 1 Mile Walk/Run
7:00 p.m.— 8 km Race
Race Starts in Downtown Northville!
Corporate Sponsors—
Observer & Eccentric NEWSPAPERS
RUNNING FIT
GREAT HARVEST BREAD CO Northville
Jack Demmer Ford
Nike
Barb Llewllyn/Century 21
Tri-County Orthopedic
U of M Health Centers
Standard Die
Wooly Bully
Farmer Jack/A&P
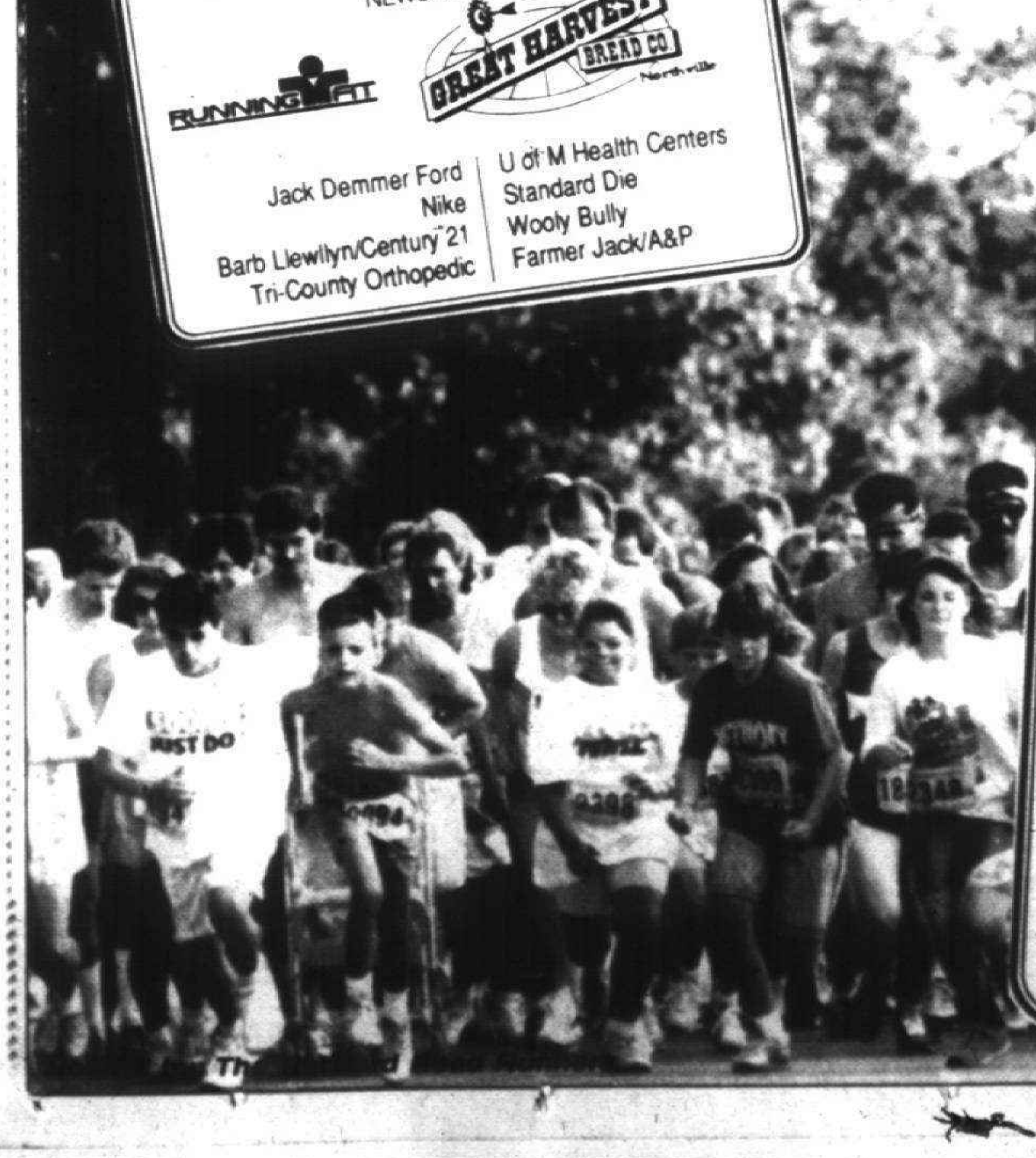
REGISTRATION INFORMATION
Please fill in the form below. Print clearly or type.
Make checks payable to Redford Road Runners and mail to:
ROADRUNNER CLASSIC
RUNNING FIT
26064 Ingersol Drive, Novi, MI 48375
Entry Fee Shirt not included
☐ 8 km Race Adults-WALK or RUN ____ $10
PLEASE CIRCLE ONE— WALK OR RUN
☐ 8 km Late Entry Fee (after July 10, 1994) ____ $13
☐ 1 Mile Fun Walk/Run & Party People ____ $8
☐ 12-years-old and under (Classic Junior) ____ $8
CHECK THE RACE YOU ARE ENTERING — ADD $6 FOR SHIRT
For information call Running Fit—(313)347-4949
Please Print
LAST NAME ____ FIRST NAME ____
ADDRESS ____ CITY ____ STATE ____ ZIP ____
HOME PHONE ( ) ____ M ☐ ____ F ☐
AGE 14 and under☐ 15-18☐ 25-29☐ 30-34☐ 35-39☐ 40-44☐ 45-49☐ 50-59☐ 60+☐
TANK TOP SIZE Add $6 for shirt ☐SMALL ☐ M ☐ L ☐ XL (Adult Sizes)
WHEEL CHAIR DIVISION☐ ☐ QUAD OPEN ☐ PARA OPEN
TOTAL ENCLOSED $
WAIVER (Must be signed). Please accept my entry in the Redford Road Runner Classic. I state that I am physically fit for the races(s) I enter. I waive any rights that I have against the Redford Road Runners & officers, volunteers, the City of Northville, and the sponsors for any damage or injury suffered by me when traveling to and from and while participating in The Road Runner Classic, pre-race and post-race activities of whatever nature. I authorize the utilization of any photographs and video tape of my participation for any and all purposes.
Signature—Runners and Non-runners must sign
Parents signature if under 18
FOR OFFICIAL USE: Date Received $ Amount Paid Race Number

EMPLOYMENT

500 Help Wanted

AUTO ALARM & RADIO: installer needed. Previous experience. Garden City area.
Ask for Ron Jr.: 261-5250

Auto Biller - Previous experience necessary, reliable, detailed oriented, full time. Computer experience helpful. 810-476-7900, ext 215

AUTO BODY REPAIR TECH
Frame machine experience, Birmingham area. 546-0859

AUTO DETAILER
Experienced only! Must wheel.
$350 + weekly.
Garden City 525-6510

AUTO MECHANIC - for growing Troy Goodyear dealer. Good benefits, clean work environment, must be certified. Call 362-0350.

AUTO MECHANIC
Must be state certified. A.S.E. a plus, but not required.
Call Jim for appointment. 245-0610

AUTO MECHANIC
for busy Westland facility. Experienced & certified. Excellent pay & opportunities. Call:
525-2225

AUTO MECHANIC
Medium & Heavy Duty Repairs
Must be certified. Experienced.
Top commission & benefits. Apply in person: Metro Motive, Inc. 21530 Novi Rd., between 8 & 9 mile

AUTOMOTIVE - CUSTOMER SERVICE SPECIALIST responsibilities include new car delivery, customer follow up & general customer service. Advancement to sales possible for qualified candidates.
Ask for Mr Burks
Bill Brown Cadillac
W. BLOOMFIELD 851-7200

AUTO PREP
New car dealership has opening for cleaning & detailing. Must have valid driver's license. Call Mon.-Fri. 8am-5pm.
PONTIAC GMC TRUCK 453-2500

AUTO SERVICE MANAGER Trainee. Train to operate Quick Lube, Service Manager, Call Pete.
Personnel Data Report Corp.
524-1500 Fax 524-2467

AUTO PORTERS - Full time, flexible, $5 per hour. Must have valid drivers license. Call Mon.-Fri. 8am-5pm. 487-5708

Auto Parts
MURRAY'S DISCOUNT AUTO STORES
16444 Evergreen, Detroit
"NOW HIRING"
(full time/part time)

AUTO PARTS COUNTERPERSONS
(only people with auto parts knowledge will be considered for above positions)
(full time)
CASHIERS & STOCKERS
(experience not necessary)
Murray's offers the following:
• Flexible Scheduling
• Growth Opportunities
• Medical & Dental Insurance
• Paid Vacations
• Employee Savings Plan
• Profit Sharing and other benefits
Call Store Manager
Or Apply in Person
(810) 537-5940

AUTO PORTER/TRAINEE
Entry-level with potential. Experienced training for future positions in Auto Repair or Service Advisory. Will train the right person. Must graduate. Must be smart, hard worker, go-getter. Full time, good driving record, stable and reliable. If you want a career in sales, 3500 Jackson at Ann Arbor. (313)769-1200

AUTO TECHNICIAN - Certified for Quick Lube at Ford dealership in Westland. Must be experienced in tune up and diagnostic service. Call Larry 326-5760

AUTO TIRE & OIL CHANGER - For growing Troy area Goodyear dealer. No experience necessary. Good benefits, opportunity for advancement. Call 362-0350.

Software Application Specialist's

Midwest based computer systems integrator and value added reseller has opportunities available for qualified applicants with experience in the following fields:

IBM AIX
Lotus Notes
MS Visual Basic
Novell Netware

Please send resume & salary history to:

BOX 892
Observer & Eccentric Newspapers
36251 Schoolcraft Rd.
Livonia, MI 48150

Establish a career with the nation's largest department store.

JCPenney, Twelve Oaks, is now accepting applications for full time commissioned and non-commissioned selling specialists and sales associates.

We're a national retail chain, known for our friendly people and generous benefits program (merchandise discount, medical/dental insurance, paid vacations/holidays, sick pay, savings and profit sharing plan).

Apply in person, JCPenney personnel Office, TWELVE OAKS, Monday through Saturday, 10 a.m. to 9 p.m., Sunday, 11 a.m. to 6 p.m.

An equal opportunity employer, M/F/V/H

JCPenney

500 Help Wanted

AUTOMOTIVE
Full and part time entry level openings in large general repair shop. No certification necessary. Apply in person: Davis Auto Care, 807 Doheny Dr. in Northville Industrial Park
349-5115

★ **AUTOMOTIVE OIL CHANGE TECH**
Must be reliable, self-motivated & have mechanical ability. Willing to train right individual.
Farmington Hills 553-0013

AUTOMOTIVE PAINTER'S HELPER. Good hard work, plenty of work, great shop. Some experience required. Great opportunity for right individual to learn from the best.
Apply to: Body Shop
LOU LARICHE CHEVROLET
4075 Plymouth Rd.
Plymouth 453-4600

AUTOMOTIVE TIRE INSTALLERS
Auto Tire experience preferable, available. Great pay and benefits. Career advancement opportunities for motivated individuals. BELLE TIRE
In Troy, call 649-2255
In West Bloomfield, call 851-4600

AUTO PARTS
DRIVER/COUNTERPERSON
Needed at Westside dealer. Must have good driving record and be reliable. Apply in person at:
Bob Rohrman Subaru
Maple Rd., W. of Haggerty
Farmington Hills

AUTO PORTER
Need 2nd shift to clean cars & clean shop. Apply in person, Bill Brown Ford, 32222 Plymouth Rd. Livonia.

AUTO PREP
New car dealership has opening for cleaning & detailing. Must have valid driver's license. Call Mon.-Fri. 8am-5pm.
PONTIAC GMC TRUCK 453-2500

AUTO SERVICE MANAGER Trainee. Train to operate Quick Lube, Service Manager, Call Pete.
Personnel Data Report Corp.
524-1500 Fax 524-2467

AUTO SERVICE PORTER
Must be mechanically inclined, have good driving record. Full time, lots of hours. See Bob Bouchard
TOWN & COUNTRY DODGE
31015 Grand River at Orchard Lake
Farmington Hills 474-6750

AUTO SERVICE TECHNICIAN
To be the service expert in cosmetic need to work on the ultimate driving machine. You will work with some of the most advanced diagnostic equipment in the automotive industry, to provide BMW efficiency and competency. Must be experienced and repair of our customer and dealership vehicles. In return, we offer vacation & minimum of 5 years prior experience or training as an automotive technician, customer oriented, communication skills. A complete up to date set of tools is required. We offer a very competitive salary and benefit package. Please send resume to:
Attn: Service Manager
EARHARD BMW, 4065 Maple Rd.
Bloomfield Hills, MI 48301
810-642-6565

AUTO SERVICE WRITER
Needed for busy Westland facility. Experienced & certified. Excellent pay & opportunities. Call:
525-2225

AUTO TECHNICIAN - Certified for Quick Lube at Ford dealership in Westland. Must be experienced in tune up and diagnostic service. Call Larry
326-5760

AUTO TECHNICIANS
Needed for large GM Nissan Isuzu Truck dealer, busting at the seams with work. Must have state certification, great pay & benefits. Apply at: Dick Obrecht Nissan Isuzu
Truck, 33850 Plymouth Rd., Livonia.

AUTO TECHNICIAN
With heavy duty diesel truck experience needed for busy GM dual dealership. Great pay & benefits. Send resume to:
Box 976
Observer & Eccentric Newspapers
36251 Schoolcraft Rd.
Livonia MI 48150

BRIDAL SEAMSTRESS. Experienced. Grow with us.
BRIDAL CELEBRATION is looking for experienced seamstresses who are customer service oriented. Flexible hours available. Call Ms. Rye at (810) 349-7798 for further details. Looking forward to hearing from you!

BRIDGEPORT OPERATOR
5 years experience, overtime required. Call Mr. Bell at Plastic Machine Tools, 1144 Rig St, Walled Lake. 810-960-9903

BUILDING SUPERVISOR
$5.50/hour. Apply immediately at Beech Woods Apartments, 24500 Southfield or for more information call 354-9515

BUSINESS OPPORTUNITY-Seeking experienced person for new franchised business development agency. Established name. Call: 557-7557
Business owner/operator needed for full time position. Evenings. Twice-weekly meetings at Italian restaurant. Experience required. Call Pat 9-3.

BUSY LIGHT HOUSEKEEPING in Farmington Hills living environment. Must be responsible. $6.75-$7.35 to start. Own car required. 855-1849

BUSY ENVIRONMENTAL FIRM has immediate opening for an experienced dispatcher. Also positions available for general labor. Excellent benefits. Please call:
313-849-2670 EOE

Cabinets

SEARS CABINET REFACING
Excellent opportunity for the right individuals to earn $1000 + a week!
YEAR-ROUND INDUSTRY
Authorized cabinet refacing contractor is seeking installers for Cabinet Refacing products in your area. Must have own transportation, tools and insurance. Carpentry and/or laminate experience helpful. Training is provided. Call:
MR. PILARSKI AT
1-800-333-5393
EOE

CABLE INSTALLERS
Cable installer Positions available in the voice, video and data field. Experience desired but not necessary. Work to be done in the commercial and industrial market. Send resume to:
Clover Communications, Inc.
P. O. Box 40
Novi, MI 48376
EOE

CABLE INSTALLERS
Needed in the National Guard.
Will train. Excellent benefits plus GI Bill 968-4391

CAKE DECORATORS
full & part time experienced. Apply in person. The Home Bakery. 300 Main St. Rochester

CANVASSERS/Telemarket
Can earn $400/WEEKLY for home improvement ARC WINDOWS
543-1700

PART TIME - for carpentry shop 4 days per week. Light carpentry & general labor. Potential for full time. Accepting applications Tues. June 28 9am to Noon, & Fri. July 1, 9am to Noon. 4431 Grand River Ave. Novi, ½ Mile W. of Novi Rd

CAR DETAILING, auto reconditioning, interior/exterior cleaning. Full/part-time experience preferred, will train. Plymouth 459-8088

500 Help Wanted

BINDERY WORKERS
for small commercial printing business. Full & part-time. Experience helpful. Westland area. Call Mon.-Fri. 8:30-5pm. 425-8150

BOOK SELLER WANTED - 15 to 20 hrs. Evenings & weekends. Apply: Books Connection, 19043 Middlebelt at 7 Mile.

BOOKSTORE HELP - Friendly creative, hardworking, self motivated. Must be well read and conversational. Full/part time. 968-1190

BORING MILL
Experienced only. Days, nights, overtime, benefits. Livonia area.
427-0599

BORING MILL OPERATOR and/or Machine Repair Installer who knows how to align machines. Must have own tools. Overtime required. Starting time 6am. Apply in person: Morton Salt, 29850 Van Born Rd. Bogerton Hts. or call 291-0500

BRIDGEPORT
Experienced. Days, nights, overtime, benefits. Livonia area.
427-0599

BRIDGE PORT OPERATOR
5-8 yrs. experience immediate opening. Benefit package including 401K. Call Mr. Bell at Plastic Machine Tools, 1144 Rig St, Walled Lake. 810-960-9903

BUILDING SUPERVISOR
$5.50/hour. Apply immediately at Beech Woods Apartments, 24500 Southfield or for more information call 354-9515

BUSINESS OPPORTUNITY-Seeking experienced person for new franchised business development agency. Established name. Call: 557-7557
Business owner/operator needed for full time position. Evenings. Twice-weekly meetings at Italian restaurant. Experience required. Call Pat 9-3.

BUSY LIGHT HOUSEKEEPING in Farmington Hills living environment. Must be responsible. $6.75-$7.35 to start. Own car required. 855-1849

BUSY ENVIRONMENTAL FIRM has immediate opening for an experienced dispatcher. Also positions available for general labor. Excellent benefits. Please call:
313-849-2670 EOE

CABINET SHOP HELP
Must have carpenter skills, full time. Redford area. 534-2330

CALL NOW GENERAL HELP
$14.71
TO START
No experience required.
Positions open in display, driver & delivery with local Art Control Company. We train. Full-time. Start immediately. Paid vacations. Profit sharing. Management Opportunities.
Call
326-8501

CANVASSERS FOR fast growing window company for door to door appointments. Hrly + commission/bonus. Advancement
1-800-880-1122

CAREER NIGHT
Genuine opportunity to realize your financial goals. Investigate immediately the lucrative earnings available in the field of selling residential real estate. The market has never been better. Our 40 hour FAST START training program will provide you with the skills to begin your earnings. Come in, meet with us on TUESDAY, JUNE 28 at 6:00pm. For reservation, Century 21 Country Hills, Telegraph Rd just S. of Joy Rd. Lake.

CAREGIVER/LIVE-IN
For older woman. Full or part time. Call from 9am-6pm.
CAREGIVER COUPLE
Suburban apartment company has immediate opening for couple. Duties include maintenance, cleaning and some office. Job offers salary and apartment. Call for interview.
810-569-5880

CARPENTER ASSIST
DECK BUILDER.
Experienced only. Reliable own tools and transportation. 427-2266

CARPENTER - FINISHED
8 years experience necessary. Long hours and hard work. Must own tools. Good decision capability. Able to work independently. Honest and reliable. Start immediately.
Call Jerry 443-9674

CARPENTER HELPER - Experienced, non-smoker. Good driver record & transportation for the West side. Leave message 453-0333

CARPENTER HELPER - Experience in repairs. Bloomfield area. Call Mr. Goodman for interview. Apply: American Property Services.
810-645-9700

CARPENTERS HELPER - Experience preferred must have reliable transportation. Send resume to: Cardinal Contracting 34941 Munger Livonia, MI 48154

CARPENTERS, JOURNEYMEN/APPRENTICES
Earn while you learn, top pay, steady work. Call 449-8211

CARPENTER SKILLED/MAINTENANCE - with own transportation & tools
Please call 932-8921

CARPENTERS NEEDED
Rough framing and metal studs
Experienced only. Send Select Contractors between 9 AM 1 PM

CARPENTERS
Rough Carpenters wanted. 3 years experience. Call Dave 360-1061

CARPENTERS
Rough. Needed for crew on new residential construction. Willing to pay clean. 416-0909

CARPENTERS
Steady work. Hourly plus benefits. Apply in person F. Lax Construction, 651 Livernois, Ferndale, MI
547-3507

CARPENTERS WANTED
5 years minimum experience. Also need Laborers
309-5536

CARPENTERS WANTED
Rough Carpenter, 2 years or more experience. Call after 6:00.
313-728-9193

CARPENTER WANTED
Must have deck building experience. Be dependable. Transportation. Hand tools.
455-6342

CARPET CLEANERS wanted, drivers & helpers. Must be a sharp, experience helpful but not necessary, will train
810-474-5444

CARPET CLEANER
Full time. Must be willing to work overtime and on call. Will train. $6 per hour.
353-0111

CARPET CLEANERS Needed. Full time. Must be hardworking.
397-4760

CARPET CLEANING HELPER
No experience necessary. Full time position, $5/hour to start
Call 534-8775

500 Help Wanted

CARPET & FURNITURE Cleaning Techs wanted, experienced. Excellent pay, bonuses, benefits available. Highest $$ paid. 425-4813

CARPET INSTALLER'S HELPER
No experience necessary
Call Ken; 476-2861

CARPET INSTALLERS
Certified & experienced
Ask for Kathy.
453-7373

CARPET INSTALLER
Experienced start as soon as possible. Pay Please call Fred or Sharon at 422-7072

CARPET & linoleum installers. Min 5 yrs. experience in all phases. Apply Metro Floor Covering, 27506 Ford Rd. Dearborn Hts. 425-9080

CARPET & VINYL INSTALLERS wanted for installers & helpers. Must have own tools. Overtime required. Starting rate $8/hour. Apply in person: Morton Salt, 29850 Van Born Rd. Bogerton Hts. or call 291-0500

CAR WASH ATTENDANTS
needed full & part-time. Up to $5/hr to start. If you're clean, quick & friendly apply in person:
Johnson's Car Wash
33520 Michigan Ave
Wayne, MI. 48184

• CASHIERS •

We are currently accepting applications for full & part-time cashiers and people who are interested in working in a fast-paced retail environment. We offer $5.00 an hr. to start with a review after 90 days. Location & Holiday pay. Opportunity for advancement. Flexible hours for advancement. All shifts available Full time, apply at the following:
SUNOCO FOOD MARKETS
FORD & NEWBURGH
JOY & LILLEY
FIVE & HAGGERTY
An Equal Opportunity Employer

CASHIER
ACCEPTING APPLICATIONS For reliable individuals starting pay $5.50 to $6 per hour. Must be ambitious & willing to learn.
LAROSE MARKET
5 Mile & Merriman Rd Livonia

CASHIER
accepting applications & hiring at Dee's Market, Livonia. Only part time, all shifts. Health benefits & tuition assistance. 525-0636

CASHIER & DRIVER/STOCK needed for Merchant of Vino. Flexible hours, benefits. Call Jeff Hoffman 29525 Northwestern Hwy. Southfield

CASHIER - Needed for 10 hr per Experience not necessary. Apply in person: Westland Drugs 31225 Ann Arbor Trail (at Merriman) or 32950 Ann Arbor Trail (at Wayne Rd.)

CASHIER OPPORTUNITIES
With Total Petroleum. Immediate positions available. Must be dependable, have some math skills, be flexible schedule, frequent raise reviews, insurance benefits & opportunities to advance. Please apply in person on Mon. June 27, at Farmington, #18-A Five Mile & Romulus (near Metro Airport) from 9AM-3PM and be prepared to test.

CASHIER - Part time, midnight and afternoons. Mobile station. Training available. Apply at: 17 Mile & Ryan Rd or call 522-0880

CASHIERS - EXPERIENCED NEEDED
Apply in person: Bread Basket Deli, 28052 Grand River, Novi

CASHIERS & SALESPEOPLE Luxury Lingerie Shop
VILLAGE SHOE INN, Farmington
474-7105

CASHIERS
For self-serve gas stations/convenience stores. Full & part-time, days, afternoons & midnights. Good job for retirees. Apply in person only Farmington Hills, 31425 Ann Arbor Trail (at Merriman) or 32950 Middlebelt (1 Mile North of Dandy Gas Station: 27350 - 7 Mile at Inkster.

CASHIERS
full time positions available Experience preferred, benefits include medical, dental and vacation
Apply in person only
JOES PRODUCE
33152 W. 7 Mile, Livonia

CASHIERS
Full & part time flexible schedules available. Apply at Trinity Lutheran Nursery tuition plan & health insurance.
MOBIL OIL CORPORATION
12 Mile & Farmington Rd
(Ann 553-8131)
13 Mile & Orchard Lake Rd
(Auto 851-9132)
12 Mile & Orchard Lake Rd
(Mike 681-9532)

CASHIERS
full & part time, all shifts, benefits & tuition pay, good opportunity for advancement, apply in person at Total Petroleum, Plymouth & Farmington, Schoolcraft at Merriman

CASHIERS
now accepting applications for full/part time cashiers, days/nights/weekends. Apply at: Maple Drugs, 31506 Joy Rd. Westland or 23306 Farmington Rd. Farmington
No phone calls please

500 Help Wanted

CHILD CARE ASSISTANT
for in-home day care. Livonia area. Reliability a must!
Call 810-649-6379

CHILD CARE ASSISTANT
for in-home day care Livonia area. Reliability a must!
Phone 313-421-2305

CHILD CARE
Early Childhood Teacher for child care center. Must have Associate or College degree or CDA credential preferred. Send resume to: Care, 12925 Fenton, Redford, MI 48239

CHILD CARE ASSISTANT
For Ann Arbor Center full time positions available. Assistant Teacher: Must have experience and early childhood education. Call 930-7529

CHILD DEVELOPMENT CENTER, Livonia area seeking reliable, efficient Kitchen Assistant w/experience & references immediate opening available.

CINTAS
The Uniform People
Due to our continued growth we have an immediate opening for the following positions:
• ROUTE SALES
We offer:
• Clean, friendly work environment
• Health insurance
• Profit sharing & 401K
• Excellent opportunities for advancement
Please apply in person or send resume to:
39145 Webb Dr.
Westland, MI 48185
(313) 326-0800

CLEANING INSPECTOR
GOOD ENFORCEMENT OFFICER
Responsible for inspection of building construction and the Michigan Building Code ordinances. Michigan registration as Building Inspector and Plan Reviewer required. Two plus years experience preferred. Excellent benefits package plus vehicle allowance. Request application and job description.
City of Walled Lake
1499 E. West Maple Road
P.O. Box 1748
Walled Lake, Michigan 48390
(810) 624-1616 - Fax
Open until filled. The City of Walled Lake is an equal opportunity employer

FULL-TIME
CLEANING FIRM
For apartment complex in Plymouth area
455-1215

CLEAN CUT stock room help, full time. Must be able to lift. Plymouth Rd. Livonia, Between Merriman & Farmington Rd.
282-0839

CLEANING OFFICES
Mon-Fri after 5pm. Some full & part time positions available. Call Jeff NOW
282-0839

CLINICAL SUPERVISOR for residential treatment center for adolescents. Supervise clinical staff, training, development of program. Minimum Master's degree (doctorate preferred) & license in social work, psychology, guidance & counseling or equivalent. Send resume to:
CLINICAL SUPERVISOR
Boys Republic
28000 W. Nine Mile Rd.
Farmington Hills, MI 48336

CMM OPERATOR with experience needed for prototype facility in the Rochester Hills area. Pattern making experience a plus. Applications or resumes to: Human Resources, 001, 2904 Bond, Rochester Hills, MI 48309

COLD HEADING
Fast growing, 20 year old, specialty manufacturing company in Plymouth seeking to hire 'best of the best'. Call Bob Lasker Cold Header Setup, Thread Roller Setup. Excellent pay & benefits and opportunity for growth. Call Dave Marlow 416-5712

COLLECTIONS CLERK
Part time, needed for Farmington Hills office. Experience helpful. Call Kim 810-477-4030 Ex. 107

CHILD CARE
Early Childhood Teacher for child care center. Must have Associate or College degree or CDA credential preferred. Send resume to: Care, 12925 Fenton, Redford, MI 48239

CHILD CARE ASSISTANT
For in-home day care. Livonia area. Reliability a must!
Call 313-953-8655

CHILD CARE ASSISTANT
For in-home day care Livonia area. Reliability a must!
Call 313-953-8655

CHILD CARE ASSISTANT
For in-home day care Livonia area. Reliability a must!
Call 313-422-2705

CHILD CARE
Early Childhood Teacher for child care center. Must have Associate or College degree or CDA credential preferred. Send resume to: Care, 12925 Fenton, Redford, MI 48239

CHILD CARE ASSISTANT
For Ann Arbor Center full time positions available. Assistant Teacher: Must have experience and early childhood education. Call 930-7529

CHILD DEVELOPMENT CENTER, Livonia area seeking reliable, efficient Kitchen Assistant w/experience & references immediate opening available.

CHRISTIAN PRESCHOOL
Has openings for full/part time teachers. Experience preferred. Call 261-1660

CHURCH DIRECTOR
500 member church. Wednesday rehearsal
626-6606

CIGNA
CIGNA has an opening for an experienced professional LAN ADMINISTRATOR. You will be pivotal in promoting more effective use of microcomputer technology in FCO's. You will perform administrative functions to ensure effective utilization of the FCO LAN. Administrators You will troubleshoot hardware/software problems, analyze and recommend technological enhancements, and implement approprioate LAN systems solutions. Responsibilities also include the design, development, implementation and maintenance of new or revised PC applications.

To qualify, you must have a strong background in Lotus 1-2-3, Word Perfect, Microsoft Windows and DOS with experience in an OS/2 LAN-Manager environment with mainframe connectivity. Both stand-alone and LAN-based database development experience are necessary. Knowledge of Clipper, Visual Basic, Microsoft Access and/or other database management packages is desirable.

For immediate consideration, please send your resume to: Human Resources/LAN, 2687 Technology Dr. Troy, Suite 140 Lake Orion, MI 48359 FAX 810-624-2410

CIGNA
CIGNA has an opening for an experienced professional LAN ADMINISTRATOR. You will be pivotal in promoting more effective use of microcomputer technology in FCO'S. You will perform administrative functions to ensure effective utilization of the FCO LAN Administrators. You will troubleshoot hardware/software problems, analyze and recommend technological enhancements, and implement appropriate LAN systems solutions. Responsibilities also include the design, development, implementation and maintenance of new or revised PC applications.

To qualify, you must have a strong background in Lotus 1-2-3, Word Perfect, Microsoft Windows and DOS with experience in an OS/2 LAN-Manager environment with mainframe connectivity. Both stand-alone and LAN-based database development experience are necessary. Knowledge of Basic, Microsoft Access, Dbase and other database management packages is desirable.

For immediate consideration, please send your resume to: Human Resources/LAN, 28877 Northwestern Hwy. Suite 300 Southfield, MI 48034
Equal Opportunity Employer
Minority/Female/Handicapped/Vet

CIRCULATION DISTRICT MANAGER
For Metro Detroit publication. Responsible for supervising, training and all aspects of circulation. This position offers a great career opportunity. Must have car & valid license. Send resume with salary requirements to: General Manager PO Box 2312, Livonia MI 48150

CITY OF WALLED LAKE
BUILDING INSPECTOR/
CODE ENFORCEMENT OFFICER
Responsible for inspection of building construction and the Michigan Building Code ordinances. Michigan registration as Building Inspector and Plan Reviewer required. Two plus years experience preferred. Excellent benefits package plus vehicle allowance. Request application and job description.
City of Walled Lake
1499 E. West Maple Road
P.O. Box 1748
Walled Lake, Michigan 48390
(810) 624-1616 - Fax
Open until filled. The City of Walled Lake is an equal opportunity employer

FULL-TIME
CLEANING FIRM
For apartment complex in Plymouth area
455-1215

CLEAN CUT stock room help, full time. Must be able to lift. Plymouth Rd. Livonia, Between Merriman & Farmington Rd.
282-0839

CLEANING OFFICES
Mon-Fri after 5pm. Some full & part time positions available. Call Jeff NOW
282-0839

CLINICAL SUPERVISOR for residential treatment center for adolescents. Supervise clinical staff, training, development of program. Minimum Master's degree (doctorate preferred) & license in social work, psychology, guidance & counseling or equivalent. Send resume to:
CLINICAL SUPERVISOR
Boys Republic
28000 W. Nine Mile Rd.
Farmington Hills, MI 48336

CMM OPERATOR with experience needed for prototype facility in the Rochester Hills area. Pattern making experience a plus. Applications or resumes to: Human Resources, 001, 2904 Bond, Rochester Hills, MI 48309

COLD HEADING
Fast growing, 20 year old, specialty manufacturing company in Plymouth seeking to hire 'best of the best'. Call Bob Lasker Cold Header Setup, Thread Roller Setup. Excellent pay & benefits and opportunity for growth. Call Dave Marlow 416-5712

COLLECTIONS CLERK
Part time, needed for Farmington Hills office. Experience helpful. Call Kim 810-477-4030 Ex. 107

500 Help Wanted

GORDON FOOD SERVICE MARKETPLACE
CASHIER/STOCKER
Gordon Food Service Marketplace is excited to announce that we are currently hiring cashiers and stockers for our soon to open GFS Marketplace store located at 39047 Grand River Drive in Farmington Hills.

We are looking for people who can provide Exceptional Customer Service and Exceeding Customers Expectations! As a leader in the industry and a competitive wage, an Associate Incentive Program, flexible schedules and the opportunity for advancement.

Applicants should stop by our GFS Marketplace store located at 39047 Grand River in Farmington Hills for an interview, Monday June 27 thru Friday July 1, from 9am-5pm

An Equal Opportunity Employer

CASHIER/CLERK
Say-On Drugs in Bloomfield Township, Orchard Lake/Maple. No experience necessary. Employee discount. 626-2525

CASHIER
Full/part time, Southfield area. 2 or 3 days Good pay & benefits
Call Bill at Bloomfield Hills Service Stations.

CASHIERS WANTED - full or part time, flexible hours. Call Redford Stations.

CATALOG ORDER DESK
$7-$9/HR.
Our company receives over 95,000 calls/Mo. from customers responding to our catalog & advertised products. We need enthusiastic people to answer the phones and assist our customers who are calling to place orders.

NO TELEMARKETING

We provide training plus corporate benefits in an upbeat office environment. Call & part time flexible day & evening shifts available.
CALL PERSONNEL 351-8700

CDL DRIVERS
needed for local moving company. Apply in person: 8150 Ronda, Canton. W. of Haggerty, S. off Joy Rd.

CEMENT LABORERS & FINISHERS
Experienced only. 362-7275
CEMENT WORKERS & sub-contractors for smaller cement & masonry jobs. Call Ken at 464-4033 Phone to box. 624 Farmington, MI 48332-0624

Change Your Life!
Start a new career in real estate
Call Today 652-6500
Rochester area.

REAL ESTATE ONE
Novi Office

CHAUFFEUR'S WANTED
Luxury sedan service. Earn $300-$400 weekly. Apply at 20700 Beaming, Southfield

CHAUFFEURS
20 full-time Good driving record Chauffeurs license. Criminal history check & drug test will be required. Must purchase uniform & paper Must know highways & streets. Call Mr. C 313-833-2266

RETIRED CHEMIST or Technician Part time. Call Jeff Wagner with Sample QC. 18-24 hours a week. $9.25 per hour Send resume to: Nelson Products Co. 12345 Schaefer Detroit, MI 48227

Child Care Assistants
For in-home day care. Farmington. Reliability a must. $6 to start.
Call 810-649-6379

CHILD CARE ASSISTANT
for in-home day care Livonia area. Reliability a must!
Phone 313-421-2305

CHILD CARE
Early Childhood Teacher for child care center. Must have Associate or College degree or CDA credential preferred. Send resume to: Care, 12925 Fenton, Redford, MI 48239

CHILD CARE ASSISTANT
For Ann Arbor Center full time positions available. Assistant Teacher: Must have experience and early childhood education. Call 930-7529

CHILD DEVELOPMENT CENTER, Livonia area seeking reliable, efficient Kitchen Assistant w/experience & references immediate opening available.

CINTAS
The Uniform People
Due to our continued growth we have an immediate opening for the following positions:
• ROUTE SALES
We offer:
• Clean, friendly work environment
• Health insurance
• Profit sharing & 401K
• Excellent opportunities for advancement
Please apply in person or send resume to:
39145 Webb Dr.
Westland, MI 48185
(313) 326-0800

CLEANING OFFICES
Must be available 3 nights a week, ends $5.75/hr. to start. Performance Hills & Livonia Area. 313-532-7070

CLEANING PEOPLE
part time position. $7/hour to start
Redford area. Call 534-8775

CLEANING PERSON
needed full or part time for apartment complex in Novi. Call for information
Call 981-3765

CNC LATHE OPERATOR
immediate opening Leading 35 year old automotive supplier needs Transportation, Inc. has an opening for CNC LATHE OPERATOR 2 years experience with Fanuc, Okuma, OSP-500mL-G, OSP-300L-G. Knowledge of Mazak with Mazatrol conversions helpful. ENTHUSIASTIC DEPENDABLE candidates wanted Wages commensurate with experience. Days only. Overtime. Benefits, air conditioned shop. Send resume to: CNC LATHE, Box 964
Observer & Eccentric Newspapers
36251 Schoolcraft Rd
Livonia MI 48150
★ 810-433-4800
6161 Box 8203

CNC MILLS
Looking for people to set-up and oversee running of 2 to 3 vertical machining centers in production and some prototype. Overtime. U.S. Technology Corp. 24275 Research Dr. Walled Lake Call for appointment 668-8880
810-624-2410 FAX 810-624-5535

COLLECTIONS
Use your problem solving and customer service abilities with entry level opportunity. Collectors work to recover delinquent accounts. Must have HS diploma or GED & valid Michigan Driver's License. Salary + bonus + benefits. Diana, 464-0909
BELLEVILLE ELECTRONICS
Belleville, 699-6543, 699-3806
Canton, 981-2424, 537-9058
Redford, 537-9058
Farmington Hills 477-8183
Livonia, 261-1094, 981-9328

DIRECT CARE STAFF
to work afternoons midnights & weekends. Must live close to Rochester Clarkston & Lake Orion areas. Must have valid drivers lic. High School Diploma or GED & valid Michigan Driver's License. Car a must. available. 375-0860 or 693-9690

DIRECT CARE STAFF
Applications accepted for full time Midnights & Afternoons full time position. Must have valid drivers license. Competitive wage and benefits Valuable experience for college students. Must be motivated & have own transportation. Non-smoking. Call 581-3859
810-338-4328

CONSTRUCTION SUPERINTENDENT
with experience in institutional renovation. Must be a self-motivated hands-on carpenter background & be able to deal with architectural & electrical trades. Minimum 5 yrs experience with coordination of subcontractors. Valid driver's license a must. Send resume to:
33523 Grand River Ave. Ste A-3, Suite 145, Livonia, MI 48152

CONTROLLER - for expanding wholesale distribution firm in Medical Center Wayne State area. Prior experience supervising accounting & administrative & general ledger. Supervise 3 employees. Inventory control required. Compensation commensurate with experience. Send resume with salary requirements to: Box 886
Observer & Eccentric Newspapers
36251 Schoolcraft Rd
Livonia MI 48150

CONTROL PANEL WIRE PERSON
Must have experience
Call 937-4900

CONTROL PANEL WIRE person. Must have experience preferred, immediate openings, benefit package. Profits. Apply in person 9:00-4:30 J.I.C. Electric Inc. 8900 Dixie Hwy. Clarkston

CONVEYOR MANUFACTURER
Seeks experienced
• Fitter
• Hi-Lo Operator
• Truck Drivers
• Saw Operator
• Welder
CONVEYOR-MATIC
(313) 326-4444

COSMETIC SALES
For long established Cosmetic/sales. Background. Excellent pay & benefits.
Call 981-2510

MATURE PERSON WANTED - for counter help in dry cleaners. 30 hours per week. Call Mr. Bell at Plastic Machine Tools, 1144 Rig St, Walled Lake. 810-960-9903

DIRECT CARE WORKERS needed for Canton city full time afternoons. $5.25-$5.75 to start. Must have valid drivers lic. Call 458-5178 or Joanne at 477-9078

DIRECT CARE STAFF
Needed for group home. DMH training & valid driver's license needed.
Call Ann at Westland 261-1094

DIRECT CARE WORKERS
Needed in Canton area. Must be 18 or over, high school grad or equivalent & valid Michigan driver's license. No experience necessary. Will train. Flexible hours & variety of assignments. Call for appointment today.

ROYAL OAK - distribution center has openings for Receiving Department. Retirees welcome.

DISPATCHER - Human Resource experience. Southfield location. For more information call Personnel at any of our locations. Call for appointment today.

DISPATCHER
Security dispatcher responsible for receiving and dispatching police and fire department to our customers. Must be dependable. Full time with benefits. Walled Lake location. Call Bill 668-2200

DISPATCHER
$8.00 - $8.50 PER HOUR
plus time and a half for overtime
FEE PAID BY COMPANY
Mon. Thru Fri. 7:30AM to Mid-night plus overtime 2 hours. Some problem solving. Must be neat, clean & must be able to think on feet and make decisions. Call 644-4800 for appointment. Ask for Jeff.
SNELLING PERSONNEL SERVICES

DISPATCHER TRUCK DRIVER
Multi-unit apartment complex
Salary - Bonus - Vehicle
524-1500 Fax 524-2461
Personnel Data Report Corp.

DOG GROOMER/KENNEL ATTENDANT - No fees or tuition. We will train. Experienced groomer also needed. Northville/Plymouth area. Call Shirley. 455-2220

DOOR INSTALLERS
Storms & for prehung entries.
Own Transp. Tools. Call 7am-8:30am.
646-6246

LANDSCAPE COMPANY needs experienced help. Must have valid driver's license. Call after 5pm. Auburn Hills area. 644-7566

TRUCK DRIVERS over the road, 4-5 years experience, Flatbed, Hyge system, self contained, Insurance Company requirements. Call Mr. Bell at Plastic Machine Tools, 1144 Rig St, Walled Lake. 810-960-9903

Truck/Hi-Lo Driver
ERS LUMBER in Belleville has openings for full time drivers. Must have valid drivers lic. Call Dan at 697-9740 or Dave at 455-1000

OWNER OPERATORS NEEDED
Growing privately owned carrier needs owner operators with Class A CDL-A license. Must have 2 yrs. minimum van experience
1-800-521-9411 EXT 311
HML FREIGHT SYSTEMS, INC.

DRIVERS/LOCAL

Farmer Jack/A & P, a major grocery chain in the Detroit area, is looking for Drivers/Local. Must have a minimum of 2 years' verifiable driving experience, D.O.T. qualified, clean MVR, valid Class C or Class D license, be able to work all shifts (casual) on-call, & be willing to relocate, if asked. Possible full-time employment in the future for the right candidate. Pre-employment D.O.T. physical and drug screening required. Apply in person at 12334 Burt Rd. Detroit or call our Jobline at 272-2740.

An Equal Opportunity Employer

NATIONAL DISTRIBUTORS needs Class A CDL Drivers. New Freightliners - 10 ft. bunks, cruise control & tilt steering. Specialized in our flat bed & specialized division. Top pay, Health & Life insurance. Must have 1 year OTR exp. Must have Class A CDL with Hazmat.

DRIVERS - tractor trailer sought by manufacturer in Farmington Hills area. Hazmat & tanker endorsement. Clean MVR plus 2 yrs. driving experience. Excellent benefits. Contact Judy, 313-849-2670 EOE

DRIVERS WANTED
PROFESSIONAL
Male or Female. Hustlers, Shakers and Movers who believe the customer is king.

People who are willing to put in long hours and earn big $$$. We need $30,000 per year. Someone who wants to be successful. Contact Judy, but firmly and with respect.

If your idea of driving is to park a truck against a dock and read a newspaper, don't waste our time. Apply only if you like plants, warehouses, gas stations, etc.

Pleasant surroundings, steady work home every night. Fastest growing company in the state.

Must pass pre-hiring DOT physical drug screening, have a clean driving record, dependable & a team player. Company will provide all company supplied uniform, looking to the future. CDL Class A is a definite plus.

Write and tell us why you think you would be right for this job. Include phone number, we'll do the rest.
Box 774,
Observer & Eccentric Newspapers
36251 Schoolcraft Rd
Livonia MI 48150

DRIVERS $18-$20K
For Food Service/Vending company. Must have CDL-A license & Hazmat.
Call Amy Maxjay: 810-932-1170
Harold Gladding: 1-800-968-0660
Farmington Hills

EMPLOYMENT

500 Help Wanted

Human Resources Entry Level STAFFING COORDINATOR - Eastside Industrial Contracting Company has excellent opportunity for dynamic self start in fast paced environment. Must be organized and have the ability to interview, hire and interact with clients. $18-$25K plus benefits, base & commission. Advancement opportunity. Send resume and salary history to: 20300 Civic Center Dr. Ste 207, Southfield, MI. 48076 Attn: Partti

INJECTION MOLDING OPPORTUNITIES

Expanding automotive injection Molder in Kentucky has opportunities in the following areas:

Production Management
Set-up Technicians
Quality Assurance
Lead Maintenance

Excellent wages & benifits Company will pay relocation costs. Area offers low cost of living and great quality of life. Send resumes and salary requirements to:

Box 1182, Henderson, Ky 42420

William D. Ford Vocational/Technical School
PART-TIME INSTRUCTOR
for Printing Technology Training Program. Instructor must possess Vocational Certificate & 2 yrs related work experience within the past 5 yrs. For information regarding this position call Bill Richardson, Principal. 313-595-2106
For information on applying call
313-595-2922
Wayne-Westland Schools
36745 Marquette
Westland, MI. 48185
An Equal Opportunity Employer

INSPECTOR - MACHINE SHOP
Experience with inspection equipment and SPC. 46350 Grand River Ave., Novi. 810-348-2700

INSTALLER HELPER
Outside work, delivering awnings, enclosures, decks. Call Thrifty Aluminum for interview appointment.
810-477-4445

INSTRUCTORS WANTED - for the LSAT, GMAT, GRE & SAT. $12 per hour. Call between 10am & noon. Mon thru Fri. 313-663-2163.

INSULATION INSTALLER job opening in the construction field. Full benefits, will train. Call Insulation Advisors with good driving record.
Call Insulation Products between 9 & 4 at 476-7010

INSURANCE - EXPERIENCED ONLY
Commercial lines CSR's to $34K
Personal lines CSR's $25K
Clerical Assistants $20K
Large lines manager $70K
ALL FEES COMPANY PAID
Ann Bell Personnel
30600 Telegraph Rd. #2375
Bingham Farms, MI 48025
810-540-3355

INTEGRATION SPECIALIST
for an Ann Arbor based EDI software company. Will provide support on inbound and outbound EDI transactions between customers and company. Programming and mainframe experience preferred. EDI experience a plus. Send resume and salary requirements to Box 1532, Observer & Eccentric Newspapers 36251 Schoolcraft Rd. Livonia MI 48150

INTERIOR
HOME FASHION SALES

Growing home fashions company is seeking dynamic motivated professionals to sell custom made drapery selections of wallpaper, blinds and bed and bath accessories. We are seeking career minded individuals for the following positions:

- Store Management
- Management Trainees
- Sales Professionals
- Wallpaper and Window Treatment Specialist

This is a great opportunity for individuals with an eye for color and flair for decorating.

Call 455-4400, x208

INTERVIEWING
WE HAVE JOBS AND WE'D LIKE TO TALK TO YOU

ADISTRA CORPORATION of Plymouth is growing and has many full-time, part-time and temporary job opportunities for individuals with the following skills:

Order Processing
Customer Service
Telemarketing
PC data entry
Light bookkeeping
Typing (at least 40 wpm)
P.C. Programmer
Windows Supervision

Interviewed immediately. Fill out an application and talk with an Adistra representative about these positions on:

THURSDAY 6-30-94
11 A.M. - 7 P.M.
ADISTRA CORP.
36665 Plymouth Road
between Newburgh and Levan
E.O.E.

INVENTORY CONTROL CLERK

PAMECO CORP. one of the largest HVAC/R distributors in Detroit is seeking an Inventory Control Clerk. We are looking for a candidate who can handle multiple tasks, data entry, distribution of material, filing and maintain records. Salary $8.00/hr. If you possess the following qualifications please reply with your resume to:

PAMECO CORP.
13333 Farmington Road
Livonia, MI 48150
ATTENTION: INVENTORY

INVENTORY CONTROL/
PARTS CLERK
Multi line dealership
Call Jim for interview. 245-0610

IS MAKING MONEY
IMPORTANT TO YOU?
Sales is the highest paid industry in the world. JOAN REAL ESTATE ONE Michigan's largest real estate company and earn what you're worth.
CALL ERIC RADER
Livonia area, 261-0700
June Classes only $75

IT'S TIME FOR CHANGE!
• Full time positions available
• 40 hours per week
• Blue Cross, Blue Shield
• 401K available
• $8.00 an hour
• No experience necessary
• Round Rating - Career Opportunity

CALL MPI
380-1700

JANITORIAL
Fall & part time positions available in warehouse in Canton, MI. 3 shifts $7 to start & quarterly bonus. Call 459-0800 ext. 409

JANITORIAL
Immediate openings. Days & evenings. Must have own transportation.
Pay after 10:00.
8226 12 E Mile Rd at Van Dyke
Warren, Michigan

JANITORIAL WORK & General Help for evenings & night shift. Part or full time. Work approx. 20 - 30 bed retirement home in Livonia. Apply in person 10am - noon weekdays at Kensington Manor 15775 Middlebelt Livonia, Ask for Nancy

JANITORS Needed - Ideal part-time evening positions available, immediate openings in Livonia, Farmington Hills - Halsted at 12 Mile Road - 7 MI. & I-275
6 Mi. & Haggerty
Troy - Circle of Big Beaver
Many other locations available. We have a flexible schedule. We also have openings for all employees. Transportation required, please call 1-800-482-5400 or schedule an immediate interview.

* JOBS FOR SUMMER
* (FULL OR PART-TIME)

Clerical (word processors, secretaries)
Warehouse (All shifts)

ARBOR TEMPS 459-1166

500 Help Wanted

JANITORIAL
ATTENTION - are you looking for a permanent job to earn $5-$6/hour cash? Our cleaning hours are 6am-10am in the Novi area, starting pay $5-$6/hour depending on experience. Leave your name & number at 757-4190

JANITORIAL HELP
Livonia area near Merriman and Plymouth Rd. Mon.-Fri. 5pm-9pm $5.50/hour to start, must have reliable transportation Call 887-9200

JANITORIAL
Mon.-Fri. part-time 4 hours/ day, $5.50/hr. to start
Livonia area. 624-1674

JEWELRY
SALES
Farmington Hills fine jewelry store seeking full time sales person. Sales experience required.
810-855-0040

JIG GRINDER
for growing precision tool & die shop. Experienced operator. Carbide experience helpful. Permanent position. overtime, company paid benefits. Call 542-1310

JIG GRINDER - Must have minimum 3 years experience. Will be setting up & running 3 machines. Must be able to read blueprints. Apply in person at: 46350 Grand River Ave., Novi

KITCHEN/LAUNDRY Substitutes
Livonia and Westland DETROIT CENTER seeking reliable, efficient, clean individuals. Flexible with experience & references.
Call 313-953-6655

KNOPPOWS
NOW HIRING
Growing retail decorating chain now hiring for full and part time sales associates for the new Farmington Hills store.
Farmington Hills 626-9680
Novi 344-8223
Madison Hts. 585-7550
Rochester 852-2290
Flexible work schedule and excellent working environment.

LABORER - for general labor needed for Novi saw mill. Good job for college student.
Call 349-2359

LABORERS & MACHINE OPERATORS
needed for a Wayne manufacturing company. Must be experienced with an established company. Benefits. Call 326-1602

LAB TECHNICIAN
Eddy Current application testing Associates degree in Metallurgy degree preferred. Will train. Report within 2 tomer liason. Experience a plus Send resumes to 832, Observer & Eccentric Newspapers 36251 Schoolcraft Rd. Livonia MI 48150

LADY REMINGTON Fashion Jewelry expanding in your area. Seeking part/full-time representatives. Flexible Management positions available. Up front cash, liberal commissions, plus fringe benefits. Call 1-800-486-4907

LANDSCAPE DESIGN ASSISTANT
Self-starter, career-minded Will be able to work independently. Start immediately! Call Glen. 543-4400

LANDSCAPE DRIVERS
CDL license required.
Call 810-349-8771

LANDSCAPE HELP - Farmington Hills based company seeks foreman & crew for planting & brick paving installations. Call 471-3121
E.O.E.

LANDSCAPE LABORERS
No experience necessary!
Call 313-348-9771

LANDSCAPE LABORERS
Full or part time. Over 23 with good driving record. Livonia, Livonia/Westburn area. 347-1180 427-9790

LANDSCAPE & LAWN Maintenance
Help wanted all positions
Experience preferred & hardworking. Room for advancement. $6-$7 hour. Troy area. 588-3783

LANDSCAPE/Lawn Maintenance
Help wanted all positions
Good pay for good help
Auburn Hills 810-373-6678

LANDSCAPE/LAWN
MAINTENANCE PERSON
Full time. 1 yr. experience preferred, but not necessary. Call 810-624-2752

LANDSCAPE/LAWN maintenance company needs experienced driver/ foreman necessary.
Call Mike 471-1074

LANDSCAPE Maintenance. Bloomfield area. Excellent pay. Start today. Year round work. American Property Services. 810-645-9700

LANDSCAPE SUPERVISOR. Irrigation Supervisor. Sales Person for irrigation & landscape. Must have landscape company. Full time. 731-1581

LANDSCAPE TRUCK DRIVER
Experienced operator, valid Double axle dump truck. Excellent driving record. Excellent pay. Must be able to communicate well with clients.
Company based in Orchard Lake/ Telegraph area. Call Maryann.
Bloomfield Landscaping, Inc.
An Equal Opportunity Employer

LANDSCAPING & CONSTRUCTION
Driver's license required.
Call 422-5061

LANDSCAPING FIRM seeking responsible individuals, no experience necessary, transportation a must.
455-3220

LATHE OPERATOR
Experienced. Days, nights, overtime. Benefits. Livonia area. 427-0599

LAUNDRY HELP
Full time, days. Benefits. Henry Ford Cancer Institute, Southfield Campus.
Cleaners at Woodward. 855-2009

LAWN CARE/LANDSCAPING
24168 Hilltop Park Place, Farmington Hills
Long hours. Mon-Sat. transportation needed. 458-3236

LAWN MAINTENANCE
Full time, No experience necessary, 45-55 hrs/wk. Overtime pay, must be dependable. 226-5914

LAWN MAINTENANCE PERSONS
needed (experienced).
Good wages. Must have transportation.
421-3438

LAWN MAINTENANCE Company needs worker, full time. April thru November. Some weekend work. Growing snow. Professional company looking for responsible energetic person. Minimum $7 per hour to start.
561-6677

LAWN MAINTENANCE CO looking for help. Experience a plus but not necessary.
522-4121

LAWN MAINTENANCE
Looking for Supervisor & Crew Members. Some weekend work. Helpful. Good pay. Full & part time.
425-2886

LAWN MAINTENANCE - landscaping and weeding. Must have own transportation C & G Four Seasons Maintenance.
478-4114

LAW OFFICE SEEKS bright aggressive individual to do investigation, process serving, courier & other duties. Some overtime & legal assistance are primary requirements. Excellent benefits package. Please send resume to P. O. Box 4726, Troy, MI. 48099

LAYOUT - Experienced in structural steel & stair fabrication. Must be able to read shop drawings. Apply in person at: 31336 Stratton, Novi, MI

LEASING AGENT
Canton apartment complex seeks leasing agent. Flexible hours. Good pay. Call Larry at 729-0900

LEASING AGENT
Full time, for Southfield property management office. Benefits included. Benefits. Call Mon.-Fri. 9am-5pm. 352-4043
An Equal Opportunity Employer

LEASING CONSULTANT
Experienced part time sales consultant needed for apartment/townhome community in Birmingham. Must be very outgoing, personable and have a professional appearance. Computer knowledge helpful. Call Mon. thru Fri. 644-1300

LEASING CONSULTANT - Full time for luxury apartments. Experience preferred. Call Tracey. 373-4488

LEASING CONSULTANT
apartment communities in Wixom seeking personable, positive & professional individual for leasing & addministrative duties. Full & part time available, advancement potential. Stop by Breton Sq. Apartments 305 Beck Rd. Wixom just N. of Pontiac Trl. for applications.

LEASING CONSULTANT
Full time Southfield highrise seeks experienced, dynamic, self-starter with positive attitude & outgoing personality. Must have computer & telephone experience a plus. Salary, commission & bonuses. PAID.
EXPERIENCED NEED APPLY!
Call 10am-4pm 559-2111

Leasing Consultant
Property management company seeking energetic, motivated Leasing Consultant for Livonia location. Will train. Call Mon-Fri 9am-5pm
248-855-3040

LEASING AGENT
Canton apartment complex seeks leasing agent. Flexible hours. Good pay. Call Larry at 729-0900

LEASING AGENT
Full time, for Southfield property management office. Benefits included. Benefits. Call Mon.-Fri. 9am-5pm. 352-4043
An Equal Opportunity Employer

LEASING CONSULTANT - Full time for luxury apartments. Experience preferred. Call Tracey. 373-4488

LEASING CONSULTANT
apartment communities in Wixom seeking personable, positive & professional individual for leasing & addministrative duties. Full & part time available, advancement potential. Stop by Breton Sq. Apartments 305 Beck Rd. Wixom just N. of Pontiac Trl. for applications.

LEASING CONSULTANT
Full time Southfield highrise seeks experienced, dynamic, self-starter with positive attitude & outgoing personality. Must have computer & telephone experience a plus. Salary, commission & bonuses. PAID.
EXPERIENCED NEED APPLY!
Call 10am-4pm 559-2111

Leasing Consultant
Property management company seeking energetic, motivated Leasing Consultant for Livonia location. Will train. Call Mon-Fri 9am-5pm
248-855-3040

LIGHT ASSEMBLY
Machine shop in Farmington Hills. Full time. Benefits, days. Apply at 24850 N. Industrial Dr. N. of Grand River between Haggerty & Halsted
Middlebelt Rd., (N. Of 9 mile)

LIGHT INDUSTRIAL
★ 3 - 30 POSITIONS ★
Person with experience needed, for west Livonia location. Basic knowledge of carpentry, electrical, irrigation Call Terry. 879-5956

LIGHT INDUSTRIAL
Assemble, inspect & package wreaths! Join our Mini Maid team & work today for details. Call Gary Mon-Fri, up to $7.50/hr. 476-9810

Light Industrial
Harrison Twp. based plastic injection molding company looking for operators for all shifts starting pay $5.50/hr with potential of $7.00/hr after 90 days. Day and midnights available. Shifts run.
12 hrs. 3 days a week. Must be eager to work and have reliable transportation. Apply in person.
21400 Hall Rd. (M-59)
Suite 350, Farmington Hills.
An Equal Opportunity Employer

LIGHT MAINTENANCE ASSISTANT
Part time, to assist with facility maintenance at Westland area school. Must have reliable transportation. Must be dependable, have basic knowledge of household maintenance & carpentry. Position for retiree or college student. Call for schedule or interview. 729-2000

MACHINE SHOP
Looking for a dependable machinist for 1st shift. Must be able to work in room environment. Bridgeport, lathe, radial drill. Some layout work Overtime available
Call Mr. Haggerty
Walled Lake. 810-624-2410 or Fax resume 810-624-3335

MACHINE TOOL Electricians, Builders, Hydpefitters, Journey Person Machinists, Operators, Control Personnel. Call 7 days 24 hrs.
464-3170 or 464-3965

Machinist CNC Lathe Leader
Must be experienced in program, set-up and run Mori Seiki SL-150 CNC control. Competitive wage package. Excellent benefits. Steady work. Apply at
Rock Tool, 45145 S Mi. in Plymouth.

MACHINIST
TRAINING
Laid off workers and unemployed. Have access to work in quality for FREE machinist training and job placement assistance. High School Diploma or GED required
Call Anna at 845-9681
Henry Ford Community College
Office of Corporate Training

Vertical, Mill, Surface, Grinder & Lathe Operators. Excellent wages & benefits. Contact George Alsterda at 810-349-6010

ALL AROUND machinist/tool & die pair. Wages commensurate with experience. Call Jerry at 348-2244 Mon. - Fri. 9am-4pm. 22800 Middlebelt Rd., (N. Of 9 mile)

MACHINIST - 3 axis CNC person with experience needed, for west Livonia location. Basic knowledge of carpentry, electrical, irrigation Call Terry. 879-5956
An Equal Opportunity Employer

MAINTENANCE WORKER
Detroit-based company has immediate openings for full time positions for all purpose person who is mechanically & electronically fit, trustworthy, reliable and ready to roll up their sleeves and work hard. Hard workers need apply. Experience in all areas of plant. Send resume and salary requirements to:

Maintenance Position
17000 W. Fort St.
Suite 100
Detroit, MI 48126

MAKE-UP ARTIST - experienced in cosmetic sales for upscale spa. Southfield/Birmingham area. Full & part time.
1-800-321-8860

MANAGEMENT
GREAT AMERICAN COOKIE COMPANY
WESTLAND

YOU can make a difference!
ASSISTANT MANAGER opportunity for energetic individual with good customer skills
• COMPETITIVE PAY
• GOOD BENEFITS
• GREAT PROSPECTS
Apply at store (next to Hudsons) Mon., 11am-7pm or Tues.-Wed. 9am-3pm.

MANAGER
Management firm has an opening at their east side apartments. Responsibilities include rent collection, showing units, maintenance supervision. Send resume to: Manager, P. O. Box 308, Southfield, MI 48037
An Equal Opportunity Employer

MANAGER NEEDED for daytime retail operation at large Farmington area hospital. Must have good communication & business skills. Call Khaled at 593-7807

MANICURIST/NAIL TECH
Licensed, Westland area. Booth rental, tips/servitc, & designs for busy Nail Center salon. 70-30%. 477-9060

MANUFACTURING POSITION
Available, some construction experience desired but not required. Benefits, eligible after 3 months. Call Gary Kroll, New Hudson.

MARKETING/COMMUNICATIONS/
BUSINESS MAJOR - for management position coordinating in store promotional events. Call Tracy at Image Marketing. 540-2555

500 Help Wanted

LOCAL DRIVERS, pickup & delivery. Detroit area. Must have clean MVR, pickup & delivery experience. Union scale. Apply at 1220 Woodward, Detroit

LOCKER ROOM ASSISTANT
For Meadowbrook Country Club in Northville.

349-3600 ext 228

MACHINE BUILDER
manufacturer seeks qualified people to assemble & test refrigerated equipment. Recent tech school graduates or machine tool experience in pipe fitting, soldering, wiring, & general assembly helpful. Please call 810-852-4111

MACHINE OPERATORS
Clean, progressive, orientied growing auto supply firm in the wire harnessing business has immediate openings for machine operators $6.75 to $11.40/hr. Openings on 1st & 2nd Shift. Progressive increases. Overtime & excellent benefits. Send resume to: Proud Manufacturing Company. 12400 Burt Rd. Detroit, MI. 48228 or call 531-7500

MACHINE
OPERATOR
No experience necessary.
Immediate openings for full-time, part-time & temporary jobs. $5.50 hours per week. Pay commensurate with experience. Paid benefits. Apply in person:
Mansfield Rose Industrial Center
12589 Farmington Rd.
Livonia, MI

MACHINE OPERATORS
Full time 1st shift positions available operating extrusion line.
Milford Twp.
☎ 810-433-4800
6161 Box 8232

MACHINE OPERATORS
Needed Non-Unionized, based client. CNC Machining experience required. Position may include overtime. Call Mr. Haggerty at 348-3170
391 Airport Industrial Dr.
Ypsilanti, MI 48198 Attn. Beth.
FAX 313 485-4219

Machine Packers
Macomb Twp. based plastic pipefitting company looking for packers. Ongoing, dependable machine packers to fill 12 hr. day and midnight. Must have reliable transportation and be able to start immediately.
Apply in person to:
3583 Hydraulic Drive, Sterling Hts
<Brentwood Plaza NE of 15 Mile)

MACHINERY, drafting & assembly. Part time for small business located in Wixom. Flexible hours. Call Carolyn at 624-9000

MACHINE SHOP
Looking for a dependable machinist for 1st shift. Must be able to work in room environment. Bridgeport, lathe, radial drill. Some layout work Overtime available
Call Mr. Haggerty
Walled Lake. 810-624-2410 or Fax resume 810-624-3335

MACHINE TOOL Electricians, Builders, Hydpefitters, Journey Person Machinists, Operators, Control Personnel. Call 7 days 24 hrs.
464-3170 or 464-3965

Machinist CNC Lathe Leader
Must be experienced in program, set-up and run Mori Seiki SL-150 CNC control. Competitive wage package. Excellent benefits. Steady work. Apply at
Rock Tool, 45145 S Mi. in Plymouth.

MACHINIST
TRAINING
Laid off workers and unemployed. Have access to work in quality for FREE machinist training and job placement assistance. High School Diploma or GED required
Call Anna at 845-9681
Henry Ford Community College
Office of Corporate Training

MACHINIST - mill grinder & radial drill operator. Experienced only. Full & part time positions available. Val Enterprises. Farmington Hills.
810-478-5915.

MACHINIST - Mill Dept leader with 5 yrs. experience. Responsible for close tolerance work on aftermarket parts. Competitive salary & benefits. Call Mr. Haggerty
Walled Lake. 810-624-2410 or Fax resume 810-624-3335

MACHINIST - Mill Dept leader with 5 yrs. experience. Responsible for close tolerance work on aftermarket parts. Competitive salary & benefits. Call Mr. Haggerty
Walled Lake. 810-624-2410 or Fax resume 810-624-3335

MAINTENANCE
ASSOCIATE
Opportunity in fast paced, growth oriented metal stamping company. Must be motivated with 2 years experience with mechanical presses, hydraulics, pneumatics & welding fabrications. Apply in person:
E & E Manufacturing, 3001 Industrial Dr., Plymouth (across from Unisys)

MAINTENANCE and Grounds Crew needed for mobile home community. Please apply within at
Northfield Meadows
30800 Van Born near Merriman Rd.

MAINTENANCE-apartment communities in Wixom seeking experienced & dedicated person for ongoing position. Duties to include w/compensation. Advancement potential. Stop by Breton Sq. Apts. 305 Beck. Wixom, just N. of Pontiac Trl. for application.

MAINTENANCE ASSISTANT
must have some experience. no phone calls. Apply with Holiday Inn. 28555 Telegraph. Southfield

MAINTENANCE HELPER needed full-time for 100 unit apartment complex in Rochester Hills. Call for an appointment. 375-1810

MAINTENANCE
Knowledge of carpentry, plumbing and electric. Privacy Oak Southfield and Romulus areas Full or part time. $6/hr.
Call 455-4400, x203

MAINTENANCE PERSON
Mature, responsible person to perform required maintenance in luxury apt community. This is not a live-in position. Candidate should be experienced in plumbing, heating and electrical. Salary. Call between 9am-11:00am, Mon.-Fri.

352-3800

MAINTENANCE PERSON, for large apt. community in Canton Westland area, must have previous apt maintenance experience & good references. Excellent wage & benefit package. Apply in person at The Crossings At Canton. 8375 Honey-tree Blvd. Canton

MAINTENANCE PERSON, full and part time, experienced persons up to $6/hour, health insurance.
Farmington Hills. Call 553-3166

MAINTENANCE PERSON
for large Westland rental property Call for details. 721-8111

MAINTENANCE PERSON - experienced in all facets of property renovation, etc. Pay commensurate with experience. Send resume to: RVS, R&T Management Inc. 28250 Franklin Rd. Southfield MI 48034

MAINTENANCE
PERMANENT POSITION
For Pathology Laboratory
455-1215

MAINTENANCE PERSON for apartment complex. Must have a week off. Must have knowledge of all types of maintenance & cleaning. Flexible working conditions. Call 646-1188

MAINTENANCE PERSON - Full time in suburban apartment complex. Experienced: electrical, plumbing, heating & carpentry. Call 851-3030

MAINTENANCE PERSON NEEDED
Full time for Wingate Management Corporation. Must know electrical, plumbing, basic carpentry. Must have reliable transportation. Must be willing to work evening shift. Modern air conditioned facility. Milford Estates. Benefits. After 4pm 810-684-9694

MACHINIST
Must have experience in repair of small dies. make tool details Must be able to work shift. Benefits Apply. 8:30-3:30pm. Franklin. Fastener. 1270 Beech Daly Redford

MACHINISTS WANTED
Lathehand. Bridgeport. CNC Mill. Boring Mill. 2nd shift. 4 day work overtime. Blue Cross. 401K. paid holidays & vacation. Apply at Rock Tool. 45145 S Mi. in Plymouth.

MACHINIST
TRAINING
Laid off workers and unemployed. Have access to work in quality for FREE machinist training and job placement assistance. High School Diploma or GED required
Call Anna at 845-9681
Henry Ford Community College
Office of Corporate Training

MACHINE
OPERATOR
No experience necessary.
Immediate openings for full-time, part-time & temporary jobs. $5.50 hours per week. Pay commensurate with experience. Paid benefits. Apply in person:
Mansfield Rose Industrial Center
12589 Farmington Rd.
Livonia, MI

MACHINE OPERATORS
Full time 1st shift positions available operating extrusion line.
Milford Twp.
☎ 810-433-4800
6161 Box 8232

MACHINE OPERATORS
Needed Non-Unionized, based client. CNC Machining experience required. Position may include overtime. Call Mr. Haggerty at 348-3170
391 Airport Industrial Dr.
Ypsilanti, MI 48198 Attn. Beth.
FAX 313 485-4219

Machine Packers
Macomb Twp. based plastic pipefitting company looking for packers. Ongoing, dependable machine packers to fill 12 hr. day and midnight. Must have reliable transportation and be able to start immediately.
Apply in person to:
3583 Hydraulic Drive, Sterling Hts
<Brentwood Plaza NE of 15 Mile)

MACHINERY, drafting & assembly. Part time for small business located in Wixom. Flexible hours. Call Carolyn at 624-9000

MACHINE SHOP
Looking for a dependable machinist for 1st shift. Must be able to work in room environment. Bridgeport, lathe, radial drill. Some layout work Overtime available
Call Mr. Haggerty
Walled Lake. 810-624-2410 or Fax resume 810-624-3335

MACHINE TOOL Electricians, Builders, Hydpefitters, Journey Person Machinists, Operators, Control Personnel. Call 7 days 24 hrs.
464-3170 or 464-3965

Machinist CNC Lathe Leader
Must be experienced in program, set-up and run Mori Seiki SL-150 CNC control. Competitive wage package. Excellent benefits. Steady work. Apply at
Rock Tool, 45145 S Mi. in Plymouth.

MACHINIST
TRAINING
Laid off workers and unemployed. Have access to work in quality for FREE machinist training and job placement assistance. High School Diploma or GED required
Call Anna at 845-9681
Henry Ford Community College
Office of Corporate Training

MACHINIST - mill grinder & radial drill operator. Experienced only. Full & part time positions available. Val Enterprises. Farmington Hills.
810-478-5915.

MACHINIST - Mill Dept leader with 5 yrs. experience. Responsible for close tolerance work on aftermarket parts. Competitive salary & benefits. Call Mr. Haggerty
Walled Lake. 810-624-2410 or Fax resume 810-624-3335

MACHINIST - Mill Dept leader with 5 yrs. experience. Responsible for close tolerance work on aftermarket parts. Competitive salary & benefits. Call Mr. Haggerty
Walled Lake. 810-624-2410 or Fax resume 810-624-3335

MAINTENANCE PERSON NEEDED
Full time for Wingate Management Corporation. Must know electrical, plumbing, basic carpentry. Must have reliable transportation. Must be willing to work evening shift. Modern air conditioned facility. Milford Estates. Benefits. After 4pm 810-684-9694

MECHANIC TRAINEE - full or part time position. $5.50 to start. Apply in person. Belanger Tire/Goodyear 1180 S. Telegraph, Dearborn

MEDICAL BILLER
Experienced in medical insurance in one of the following: Medical Billing, Accounting, General Ledger or Customer Service. Offers challenges & opportunity for growth to qualified candidate. Call H. R.
MID SIZE
COMPUTER SERVICE
& PRINTING COMPANY

Seeking individuals for the following positions:

• Entry level pre-press
• Entry / Assistant Webb Press operator
• Sheet-Fed press operator
• Entry level bindery workers

Seeking to fill full/part and summer positions for the following production shifts

Applications accepted
Mon - Fri 8am-4pm

REALTRON
36865 Schoolcraft, Livonia
Equal Opportunity Employer
Minority/Female/Handicapped/Vet

MIG WELDERS

We are looking for full time production MIG Welders for all shift positions. Must have basic knowledge of blueprint reading and Mig. For more information call

S.S.I.
673-3220

MORTGAGE CONSULTANT
Employer of Choice, Mortgage Credit Corp, a full service mortgage lender has an excellent opportunity for you to fill the position of Mortgage Consultant. This individual must possess a thorough working knowledge of the Mortgage Process from application to closing. In addition to closing loans, a competitive pension package is offered including base + commission + overages. Please send a resume in complete confidence to: ECARC, 30445 Northwestern Hwy., Ste. 210, Farmington Hills, MI 48334
Or call Divisional VP 800-843-8151

Mortgage Processor/Originator
S. Oakland CO. area. Outside work — all leads furnished. Salary plus commission. Excellent benefits (if needed). Experience required. Excellent working conditions.
Send resume to:
Box 998
Observer & Eccentric Newspapers
36251 Schoolcraft Rd
Livonia MI 48150

MOVERS/DRIVERS
Part or full time. College students welcomed. Call 722-6683

MOVING HELPERS
for local areas (experienced). Apply at 21950 Telegraph, Canton, W of Haggerty, S. off Joy Rd.

NEED A JOB? We need good people to fill positions. Apply to work in Canton for people who care about the Earth & Earth Science. Canton Dock, Customer Services. 981-8100

NEED EXPERIENCED PAINTERS
Must be knowledgeable of all phases of painting. Residential commercial & industrial. Call 615-1178

NO LAYOFFS
We have the MONEY to help Real Estate marketing plan for the 1990's. We are looking for Professional training & caring management support. To get started, just give us a call.

WOLVERINE
PROPERTIES, INC.
Ask for Terry Rhoades
(313) 532-0600

NOW ACCEPTING applications for all positions. No experience necessary. Apply in person only:
Clarion Inn Metro Airport, 31200 Industrial Rd. Livonia

NO PHONE CALL PLEASE

500 Help Wanted

NURSERY SCHOOL DIRECTOR/TEACHER for Covenant Nursery School (a Christian preschool). For information/application, call 9-5pm. Deadline, June 30 810-855-9191

OFFICE CLEANERS
Grooming company needs reliable, self-starters for part-time evening office cleaning. Health & life insurance program. Drug/Alcohol free work place. Locations available
• Plymouth.
If interested please call:

421-3158

OFFICE CLEANING POSITION

Experienced, part time evenings Northville area. Call 453-4545

OFFICE CLEANING Plymouth Township area. Evenings & Sat. Great for college students and just to earn $$$. Call 397-3871

OFFICE FURNITURE INSTALLERS
Highly motivated individuals must have Diploma/GED, valid license, reliable transportation & basic hand tools. Human Resources: 541-0600

OFFICE FURNITURE
Furniture delivery & installation openings. These positions require good mechanical aptitude. Qualified or oriented and well groomed applicants needed. Full time position. Furniture systems a plus but not required. benefits package. Apply in person between 8-12pm, Mon-Fri or send resume. Corporate Installation Service. 21063 Bridge St. Southfield, MI 48034

OFFICE PERSON-Computer literate in charge of stock. Full-time 36-40 hours per week. Apply at The Mole Hole of Birmingham. 810-644-8233

OIL CHANGER & TIRE BUSTER
Busy Auto Repair Center. Salary + commission. Benefits Apply in person: 30445 Northwestern Hwy. Farmington Hills, 's mile W of Farmington.

OIL CHANGE TECH
Busy Pontiac dealer looking for Lube Tech. 50 hrs./wk. 14 Mile & Southfield area.
847-2122

OPERATIONS DIRECTOR; experienced Facility Manager for customer service department. Supervisory experience required. Knowledge of PC, budgeting, forecasting. Attention Hills, 's mile W of Farmington.

PLASTICS FACTORY
$6/Hour
Immediate openings for individuals to work in rubber & plastics plant in Farmington Hills. Experience/technical reading experience required.
476-7212

PLUMBER licensed with commercial & residential experience Dedicated, honest, reliable. Top wages & benefits. Call Chuck for appt. Mon-Fri. 9am-5pm. 981-4187. Attn: Personnel

OPINION RESEARCH
INTERVIEWERS

Permanent part time, $6.50 per hr base pay, interviewing incentive pay. $8.50 - $10.50/hr.
Market Strategies is increasing its interviewing staff to support its clients. Call Monday thru Friday between 9am & 5pm
Livonia 591-7117
Southfield 569-8181
Ann Arbor 995-1200
Troy 362-0120
Sterling Heights 247-1100
Dearborn 336-3700
Grand Rapids 957-1800
Flint 732-1660
Kalamazoo 344-0800
Lansing 321-8846
Saginaw 799-8330
Bay City 894-4500
Traverse City 929-3000
Port Huron 982-8778
Monroe 457-0800
Jackson 789-0096
Battle Creek 968-3346
Benton Harbor 927-1200
Grand Rapids 957-1800
Kentwood 698-0100
Muskegon 733-3500
Holland 396-3200
Grand Haven 846-1660
Mt. Pleasant 772-2900
Saginaw 799-8330
Bay City 894-4500
Traverse City 929-3000
Port Huron 982-8778
Monroe 457-0800
Jackson 789-0096
Battle Creek 968-3346
Benton Harbor 927-1200
Kalamazoo 344-0800
Lansing 321-8846
Flint 732-1660

PACKAGING

Local manufacturing company seeking full time person to work Mon-Fri, 7am to 3pm assembling products and packaging. Full time with benefits.

Call 455-4400, x203

APPRENTICE PAINTER
Experienced preferred but will train. Must have reliable transportation. Wage depends on experience.
Call 615-1178

PAINTERS
Experienced in apartment re-painters. Full time, year round
810-476-0778

PAINTER NEEDED
immediate openings. $5.50-$7.50/hour depending on experience.
Contact Todd 810 777-5475

PAINTER
Some residential & commercial experience required Westland/Livonia area. Call Tim. 729-4965

PAINTERS
Steady work! Apply in person 1 hours, 8 - 4pm. Lax Construction, 851 Liverpool, Ferndale, MI

PAINTER
$15/hour, steady work, steady, benefits, Leave message after 8, 478-2288

PAINTER to work on new construction residential painting. Performance bonus. Steady work. Overtime opportunity plus benefits. 549-1726

PARTS PERSON - CASHIER, full time. Experience helpful.
King Marine
810-348-7887

PERMANENT
Part Time & Full Time
Teachers Assistants needed for Farmington Hills nursery school.
Call after 10am 478-9111

PERSONNEL/PAYROLL/ACCOUNTS PAYABLE PERSON
Manufacturing company seeking experienced person to handle personnel, payroll & accounts payable functions. Send resume to:
Personnel Coordinator
PO Box 2447
Farmington, MI 48331-2487

PERSONNEL COORDINATOR NEEDED

We are an established replacement agency in Livonia that is in need of a full time person to handle all personnel functions. Must have excellent communication and organizational skills. Please fax resumes to Susan at:
CORPORATE PERSONNEL SERVICES
FAX: 953-2555
PHONE: 953-2500

PICTURE FRAMER - Art and frame gallery. Evening and Saturday shifts. Experienced preferred. Will train. Birmingham. 540-2600

PORTER
Full time position available. Apply at Sunshine Acura. 34900 Grand River Ave., Farmington Hills.

PORTER
Busy auto repair shop. Must have good driving record. Apply in person: Novi Motive, 21530 Novi Rd. between 8 & 9 mile.

PORTER POSITIONS available. Part time openings with full time potential. Metro Detroit area. Apply in person Mon-Fri. 9am-4pm at Computer Transport Systems, 27980 Northline Road, Romulus between Middlebelt & Merriman.

PRESS/BINDERY/Delivery. Person for Ann Arbor print shop. Must have valid driver's license, insurable record & good car
313-973-9500

PRESSER
Experienced for busy dry cleaner in Westland. Call 9 to 5 pm 721-3231

PRESSERS
Shirt and Utility pressers needed part time 20-30 hours/week. Will train. Call Westland 522-3360 or Novi 349-7476

PRESS OPERATOR/
REPAIR PERSON
Clean, efficient metal stamping facility seeks associate experienced in working with progressive dies & slitted coils. Maintenance experience helpful. Excellent benefits. Salary based on experience. Please send resume to E & E Manufacturing, 3001 Industrial Dr., Plymouth, MI 48170 (across from Unisys)

PRESS PERSONS
for 2C 150 ton & 277 ton presses. experience necessary. Westland area. Call Dan at 522-4150

PRINTER'S HELPER
★ Back Side 360 and bindery experience. Plymouth area.
455-2277

PRINTING-Dependable person needed to fill position in busy & growing quick print shop. Must be experienced in stripping, layout, printing, typesetting & bindery also helpful.
810-540-8844

PRINTING - Offset Press Operator. Experience necessary. Benefits. Apply in person at 15 Oakwood, Redford, S. of Schoolcraft. W of Telegraph.

PRODUCTION - Growing manufacturing company now hiring full-time. Machine Operators, Bag Operators and Welders. Willing to train. Profit Sharing, 401-K, paid holiday & dental benefits. Starting at $6.00/hr. Apply in person at BELLEVILLE CHILI, 1001 DOHENY CT., NORTHVILLE, 349-0747 (7 Mile W. of I-275)

PRODUCTION MACHINE Operator for small stamping plant. Experience preferred. Apply in person at any shift. Apply. 8:30am-3:30pm. Franklin Fastener Co., 12701 Beech Daly Rd., Redford

PRODUCTION MANAGER
needed to supervise shop of 20 employees. Duties include: vendor follow-up, shipping & receiving, quality & scheduling daily shipments. Fax or mail resumes to:
Double H. Manufacturing
6171 Commerce Dr.
Westland, MI. 48185
FAX: (313) 595-1140

PRODUCTION
Medical implants quality testing position. Looking for a detail oriented individual for a production position. Must be able to read blueprints & inspect for the coating process. Only applicants with a high school diploma/GED are & a valid driver's license need apply. Must be able to start immediately! Hours are 7:30am-4:30pm Monday-Friday. Position must stand for 8 hours. Must be able to lift 40 pounds & sit for 8 hours. Apply in person at: 14715 Keel, Plymouth, MI 48170 Blue Shield & Vision. Call between 8:30am-4:30pm for appointment. 462-4

EMPLOYMENT

500 Help Wanted

SURFACE GRINDERS
Trainee/Experienced
Immediate full time position available. Steady employment with overtime. Full benefits, with potential for advancement. Apply in person: Moeller Manufacturing, 43938 Plymouth Oaks Blvd. For directions call (313) 416-0000

TAPPING MACHINE OPERATORS
Clean, efficient metal stamping facility seeks associates for running a tapping machine. No experience necessary, willing to train. Knowledge of SPC helpful. Days, afternoons, midnights available. Salary based on experience. Excellent benefits. Apply in person: E & E Manufacturing, 300 Industrial Dr., Plymouth (across from Unisys)

★ TEACHER DIRECTOR
Full time position for child care center in Wayne. Certification required. 595-8700

PRESCHOOL TEACHERS
Experienced full & part-time positions, Sept 1994 thru June 1995. Must have college education in elementary education or child development. Call Colleen Kokosinski or Sharon Rands, 7am-1pm: 592-3457

SUMMER & FALL Assistant Teacher needed & Daycare Person needed, School experience required. Call Novi Northville Montessori, 810-348-3033 or 313-851-5879

TEACHER AIDES - PART TIME
Wanted for Fall 1994 in a Christian child care center. Please call 645-1811
An Equal Opportunity Employer

TEACHER POSITION available. Kirk in The Hills Nursery School. 5 mornings per week. Degree, experience needed. Early childhood preferred. This is a licensed developmental pre-school within a positive Christian atmosphere. Please send resume to: Jan Eaton, Kirk Nursery School, 1340 W. Long Lake Rd., Bloomfield Hills, MI 48302

TEACHER - Pre-School. Tues. & Thurs. afternoons. Pre-K Enrichment Class. Warm staff & atmosphere, super children. Farmington Hills. Begin in Fall. 661-2126

TEACHERS
Creative, committed, degreed in Elementary or Early Childhood Development. Exciting growth opportunities. Will train. Part/full time. WHIZ-KIDS Computer Learning Center, Troy. Fax resume to: 810-816-8774

TEACHER WANTED for preschool/daycare. Degree in Early Childhood Education preferred. Flexible schedule. Call, 435-0027

TEACHER
2-4 yr. degree in early childhood education. Experience working in a center. Great opportunity for qualified person. Call Janis at 261-5367

TECHNICAL HELP
Part time. Must have mechanical skills. ☎ 810-433-4800 6161 Box 8204

TECHNICAL WRITER
Must have mechanical aptitude & working knowledge of Word Perfect 1 to 2 years experience required. Ability to read drafting documents a plus. Send resume with salary requirements to: 42300 W. Nine Mile, Novi, MI 48375, Attention R. A. Mott

★ TELEPHONE INTERVIEWERS
Needed for highly respected Marketing Research Firm
ALL SHIFTS. Good phone & computer skills a plus
IMMEDIATE OPENINGS!
NO SALES INVOLVED!
Call Sandy 10am-4pm Weekdays
827-4021

TELEMARKETER
To set appointments for demos on industrial equipment. Will train. Full time. Redford business. Salary plus bonuses. Call 532-4700

TELEMARKETING - Mature people. No selling, hrs. available to fit your schedule. Srs welcome. Salary + commission. Call Wayne, 471-5600

TELEMARKETING
Will train bright, enthusiastic, well-spoken individuals for permanent positions in convenient Livonia office. $6-$7/hr plus excellent commissions and cash contests. Fun work environment. 537-3174

TELEMARKETING
Leading cellular service provider is seeking to expand its staff of outbound business to business telemarketing representatives. Flexible part-time scheduling. $6.00/hr. salary plus commission program. Must be assertive and articulate. Telemarketing experience preferred. Call our Birmingahm office and ask for Nancy at (810) 645-8250

Telemarketing $350-$700/WK
IMMEDIATE OPENINGS!
Answer our phone and sell our service
Professional but fun office.
We need 5 full-time phone reps to start this week
Must be upbeat and enjoy extensive phone work. Base + excellent incentive.
Call Mon-Thurs 9am-1pm
353-3120 ext 837

TELEPHONE TECH SUPPORT PERSON
Must know PC compatibles & MAC, hardware & software. QC & repair duties. Manufacturing firm. Romulus area. FAX resume: 313 946-1126 or Call Sally 313 946-1120

TELEPHONE WORK
NO SELLING
Experienced Phone Pro's.
College Students - Retirees
Part-time/Full-time
• Premium Hourly Wages
• Bonuses
• Benefits
• Great Atmosphere
• No Nights - Weekends
CALL (810)543-1666 ext 213

TILE FLOOR MAINTENANCE
1st and 3rd shifts. Full time. Benefits. Apply in person between 9 and 3 at: 5656 Newburgh Rd., Westland.

TOOL ROOM/EDM TRAINEE
Seeking aggressive individual with machinist experience to learn EDM & CNC Mill for afternoon shift. People oriented atmosphere with excellent benefits. Call Pat R. 525-0240

TRAINER
Apply only if you possess the following qualifications.
• Medical Billing
• Computer Operations Knowledge
• Demonstrated Ability to Train
Send resume to: 30400 Telegraph, Suite 383, Bingham Farms, MI 48025.

TRAVEL AGENT
needed, full time. Minimum 1 yr. Sabre trained. Full service agency. 810-354-2880

500 Help Wanted

TITLE INSURANCE
Title insurance underwriter in Detroit Metro Market accepting resumes for the following position:
CLAIMS ATTORNEY
Title insurance experience necessary. Send resume to: Attention: BAW, Box 972,
Observer & Eccentric Newspapers
36251 Schoolcraft Rd.
Livonia MI 48150
Equal Opportunity Employer M/F

TOW TRUCK DRIVER & Gas Attendent, up to $6/hour plus bonus & benefits, full/part time. Shell Auto Care, Farmington Hills. 553-2622

TRANSPORTATION COORDINATOR
Excellent opportunity to advance for someone experienced in the scheduling of a transportation department, shipping and receiving and communicating with a supply base. This position requires shipping and receiving experience, ability to efficiently coordinate trucking routes, knowledge of this area, etc. and desire to succeed in a demanding manufacturing environment. Excellent benefits are provided. Apply in person at 44700 Grand River in Novi or send resume with salary history to Human Resources, P.O. Box 709, Novi, MI 48376

TRAVEL AGENT
Birmingham Bloomfield area.
Apollo preferred.
810-642-2840

TRAVEL AGENT
Royal Oak agency seeking experienced international agent. Full time, benefits. Call 268-9600

TRAVEL CONSULTANT: Cruise Specialist. Full or part-time. Pars computers. Experience required. Salary commensurate with experience. Garden City. 522-7020

TRAVEL SALES AGENTS
Looking for enthusiastic, career-oriented telephone reservationists. Work for a respected leader in the travel & tour industry. Travel/sales background a plus. Familiarity with keyboard, typing and/or data entry. Salary plus commission. Apply in person Tues-Fri, 10am-4pm
HMHF TRAVEL CORPORATION
29566 NORTHWESTERN HWY
SOUTHFIELD, MI.

TRUCK DRIVER
Send resume to: 2285 Franklin Rd., Ste. 150, Bloomfield Hills, MI. 48302 Attn: Mike Chodoba
Must have a CDL license.

TRUCK DRIVERS & ROOF TOPPERS
Full time positions handling & delivering building materials. Must have good driving record & CDL "A" License or able to get one. Must be willing to work hard. Excellent benefits. Please apply in person between 9am-5pm at:
Wimsatt Building Materials
36340 Van Born Rd.
Wayne, MI.

VALETS NEEDED
must have own transportation, knowledge of stick shift.
Call 406-6689

VENDING MACHINE MECHANIC
Manimark Corporation, a contract food service and vending company, located in Belleville, is searching for an experienced full service vending mechanic. Must have refrigeration experience. If you are interested in this position please call between 8AM and 5PM Mon. thru Fri.
(313) 699-4100
An Equal Opportunity Employer

VETERINARY ASSISTANTS/TECHNICIANS
Earn extra money. Contingency positions available. Call Maria at Add-A-Tech, 313-722-2722

WAREHOUSE ASSISTANT
Needed for building supply company. Hardware knowledge a must. Apply at rear entrance: Smede-Son Steel, 12584 Inkster Rd., Redford

WAREHOUSE & Counter Person
Possible management. Apply in person: Superior Carpet Supplies, 25125 W Eight Mile, Redford.

WAREHOUSE/DRIVER
position. Shipping & Receiving. 70 Lb. lifting. Some local driving. Good driving record needed. No calls please! Apply at: Bearing Service, 13400 Newburgh, Livonia.

WAREHOUSE GENERAL Laborers, shipping & receiving,
also light industrial.
Leonard & Assoc. Services 287-6020

WAREHOUSE HELP for major medical distributor. All shifts. Start immediately. Apply in person: 45755 Five Mile Rd., Plymouth, MI. 48170

★ Warehouse & Light Industrial
People needed in Livonia area. Day and afternoon shifts available. Must have reliable transportation, be dependable, hard workers. Call today for an appointment.
DYNAMIC PEOPLE
464-6503

WAREHOUSE
One full time entry level position available with Livonia company. Shipping, receiving & janitorial duties. Call Jennifer at 261-8801

WELDERS - Entry level positions. Full-time. Will train on the job. Profit Sharing, 401K, medical & dental benefits. Starting at $6.00/hr. Apply in person at BELANGER, INC., 1001 DOHENY CT., NORTHVILLE, N. of 7 Mile Rd., off Northville Rd.

WOMEN & MEN
Plastic injection molding firm now accepting applications for full time help. No experience necessary. Friendly atmosphere. Excellent benefits including pension & profit sharing. Apply Mon-Fri 9-4 at Superior Plastic, 500 E. 2nd St., Rochester

YOU MAKE THE DIFFERENCE
Sibley's Shoes is looking for bright, enthusiastic people to fill part time positions on our sales floor and in our stock room at our Livonia Mall, Wonderland Mall and Westland Center stores. To schedule an interview call Mr. Jeff Hutchins in Westland Center at 522-7711. Interviews will be held on Tuesday, June 28 at Westland Center. Call today—and make a difference!

YOUTH DIRECTOR, Part-time
Young growing church in need of person to lead & supervise church youth groups. Experience working with youths to some degree very helpful. Please send resume to: Faith Community Presbyterian Church, 44400 Ten Mile Rd., Novi, MI 48375

500 Help Wanted

Warehouse
ORDER SELECTORS
SEASONAL
Order selectors needed in our freezer warehouse through August from 4pm till trucks are loaded, Sun-Fri (overtime mandatory). Must have ability to lift 70 lbs. repetitively. Proficiency in math is a requirement. Hi-Lo experience is a plus. $7/hr. Qualified applicants apply between 8:30am & 12:30pm, Mon-Fri ONLY.
MELODY FARMS
31111 Industrial Road
Livonia, MI 48150
No phone calls please

An Equal Opportunity Employer

WELDERS MIG & WELDER TRAINEE
Good pay & benefits. Apply in person 8-11am or 1-4pm at BMC Manufacturing, 100 S. Mill, Plymouth. 313-453-5400

502 Help Wanted Dental-Medical

A BUSY & challenging OB/GYN office in Southfield is looking for a full time receptionist/billing clerk, detail orientation, flexibility & team spirit are essential. Excellent benefits, salary commensurate with experience. Candidates without medical reception experience need not apply. Send resume to: Amy Thomas, 22250 Providence, #305, Southfield, MI 48075

ACTIVITIES DIRECTOR
Full time, experienced and certification preferred. Good benefits. Can start immediately. Wayne Living Center. Contact Mary Ellen O'Reilly at 326-6424

APPOINTMENT CLERK - for busy physicians office in Southfield. Reception experience helpful. Immediate opening. Call for interview. 354-9666

ARE YOU A TEAM PLAYER? Do you want to grow personally & professionally? Would you like to work in an environment that will allow you to show your talent & abilities?
We are looking for dedicated individuals who wish to provide quality services to developmentaly disabled adults living in the community. Downriver, Wayne, Westland & Dearborn areas
We offer competitive wages, health, life & dental packages. Staff training & education, opportunities for advancement & an enjoyable work setting.
For those of you who would like to join our team please call
☎ 810-433-4800
6161 Box 8060

ASSISTANT DIRECTOR of Nursing. Wayne Living Center is looking for a new A.D.O.N. If you are familiar with the assessment process, please contact Karen Kubit, RN, Director of Nursing, 4429 Venoy, Wayne MI. 313-326-6424

ASSISTANT - full time, for Holistic Chiropractic office. 27-35 hrs weekly. Will train right person. Apply within. 39595 W. 10 Mile, Ste. 112, Novi, W. of Haggerty.

ASSISTANT needed for podiatry practice. Must be dependable, hardworker. Apply in person on Tues., Thurs. or Fri. between 9-12 or 2-5pm. 37382 Glenwood Rd., corner of Glenwood & Newburgh

ATTENTION DENTAL ASSISTANT
Are you feeling overworked & undercompensated? Does your doctor appreciate you? We want the best & we are willing to meet your needs. Call Samantha 721-4878

ATTENTION
NURSE AIDES
RAISE, RAISE, RAISE
Start at $5.50, 90 day raise, 6 month raise, 1 year raise.
FREE, FREE
Training for state certification.
Apply in person, Mon-Fri., 10-4, Bortz Health Care of Oakland, 1255 W. Silverbell, Orion Township.

BILLER/RECEPTIONIST
Looking for hardworking individual for pleasant medical office. Livonia area. Knowledge of MBS Billing System preferred. Excellent salary with benefits. Call 478-1166

BILLER/RECEPTIONIST - for medical offices in Southfield & Troy. Computer/data entry experience preferred, pleasant office, good benefit pacakge. Send resume to: Office Manager, PO Box #252671, W. Bloomfield, MI 48325

BILLERS
DME/IV INFUSION
Full & Part Time.
Contact Diane Detter: 810-932-1170
Harper Associates, 29870 Middlebelt
Farmington Hills, MI 48334

BIOMEDICAL EQUIPMENT TECHNICIAN
Oakwood Hospital is currently seeking a Biomedical Equipment Technician.
The qualified individual will be responsible for performing quality assurance/preventative maintenance and repair on hospital equipment.
Qualifications include an Associate's degree in Biomedical Equipment Technology; 3-5 years' experience as a Biomedical Equipment Technician preferred.
We offer a competitive salary, comprehensive benefits, and an outstanding, supportive work environment. For consideration, please submit your resume in confidence to: Oakwood Hospital, Human Resources Dep't., Att'n.: MR, 23400 Michigan Ave., Suite 111, Dearborn, MI 48124.
Equal Opportunity Employer.

OAKWOOD HOSPITAL
A subsidiary of Oakwood Health Services

CERTIFIED NURSING ASSISTANTS
Needed for all shifts.
$250 sign-on bonus for month of June.
Apply at:
GLACIER HILLS NURSING CENTER
120 Earhart Rd.
Ann Arbor

CERTIFIED NURSE AIDES WITH 2 YEARS EXPERIENCE
$7.25 TO START
90 day review!
•VACATION DAYS •HOLIDAYS
•SICK DAYS •LIFE INSURANCE
•HEALTH CARE PLAN AVAILABLE.
All shift openings with advancement opportunities. Apply in person 8am-4pm Mon-Fri.
Bortz Health Care of Oakland
1256 W. Silverbell
Orion, MI

CHIROPRACTIC ASSISTANT
Looking for LONG TERM part time afternoons. Hours from 12:45pm-7:30pm, 4-5 days per week. Clerical skills necessary, willing to train qualified person. 27827 Joy Rd., half blk. W. of Inkster Rd. 522-5501

CLINICAL DIETITIAN
Walter P. Reuther Psychiatric Hospital is seeking a Registered Dietitian to provide nutrition services to mentally ill adults who have both chronic psychiatric and physical problems requiring medical treatment. Candidates need two years experience. Experience with geriatric, mentally impaired or feeding disabilities preferred. W.R.P.H. is a Michigan Department of Mental Health facility. Salary range is $27,666 - $36,370 depending on education and experience.
A wide range of Michigan Civil Service benefits is available. Call (313) 722-4500, ext. 406 or send a resume and copy of current registration to 30501 Palmer Road, Westland, MI 48185. Attn: Director of Dietetics

EEO/AA Employer

502 Help Wanted Dental-Medical

BORTZ HEALTH CARE OF OAKLAND
Has position available for professional nursing staff. More than competitive wages.
* Full time
* Vacation Pay-Sick Pay
* Holiday Pay
* Tuition Reimbursement
* Health & Life Insurance
Also part time positions available. Apply Mon-Fri. 10-4pm,
1255 W. Silverbell Orion Township.

CERTIFIED HOME HEALTH AIDES
Experienced individuals needed for Westland, retirement community. Must be dependable & have excellent references. Call Julie M. for an interview at 455-1061

CHECK OUT receptionist/Surgical Boarding Clerk, responsible for boarding, counseling, insurance, paperwork for surgery patients. Posting charges to patients & insurance, schedule return appointments & back up front office.
Call Cindy 333-2900

CHIROPRACTIC ASSISTANT
Needed for busy office in Royal Oak. 20-35 hrs./wk. No experience needed. Looking for an organized, energetic people-person. Please send resume to 4274 N. Woodward, Royal Oak, MI 48073

CHIROPRACTOR - Needs bubbly front office receptionist and or insurance biller. Part time. Call for more information. 261-4300

CLINICAL EDUCATOR IN-SERVICE
Growth opportunity for RN with long term care experience, TRAIN THE TRAINER & teaching background preferred. Work closely with in-service coordinator to orientate an in-service staff. Must be flexible & enjoy working with geriatric residents. Send resume to: S. Wormser, DON, Lahser Hills Center, 25300 Lahser, Southfield, MI 48034

CMA, LPN, RN
For in-home insurance physicals. Vena-puncture required. Own scheduling. Need Rochester Hills area. Call 9-4. 810-775-4133

CNA -
New pay scale - $5.75 to start, uniform provided after 30 days. Shifts 7-3:30, 3-11:30, 11-7:30. 64 bed facility with excellent working conditions, wage scale and benefits. Contact: Jane Bonikowski, Staff Development, St. Jude Convelescent Center 313-261-4800

CNA'S
HOME HEALTH AIDES
$100 HIRING BONUS!
Immediate opening for full time position with health insurance benefits. Contingent and part-time home care positions also available. Previous experience or certification required. Enjoy rewarding work with flexible hours. Call any VISITING CARE branch office today!!!
344-0234/N 677-0020 229-0320

CNA'S
Join our circle of care. Full time positions open on afternoons & midnights. Pre-eminent long term care facility offers competitive wages, benefits & pleasant working environment. Interested & qualified candidates contact: Ms. Bj Anderson, HR Manager, Dearborn Heights Health Care Center, 26001 Ford Rd., Dearborn Heights, MI 48127 313-274-4600 EOE

CNA'S NEEDED
At Camelot Hall in Livonia, excellent pay & bonuses, friendly staff.
Call 522-1444

CNA'S
Newly certified medicare agency seeking experienced CNA's for home visits. Must have reliable transportation

SPECTRUM HOME CARE
810-569-1661

C.N.A.'s
Expanding organization seeking experienced CNA's for residential setting - Bloomfield/Troy area.
Excellent Benefits:
• Shift/Weekend Premium
• Tuition Reimbursement
• Health Care
• Dental
Full & part time positions.
Afternoon & Midnight shifts.
810-901-5222

SEEKING SKILLED Dental Assistant for full time position in busy general practice. Good salary & benefits in Westland area. Please call, 422-5580

PROGRESSIVE Farmington Hills dental office needs full time DENTAL ASSISTANT.
Please call. 474-2280

★ DENTAL ASSISTANT
Livonia/Canton specialty practice seeks responsible person interested in an ideal career opportunity, full time. Previous experience helpful but not necessary. 261-7802

DENTAL RECEPTIONIST with experience, friendly & out going. Full time. Call for interview. 861-2100

DENTAL ASSISTANT TRAINING
Begin an exciting career as a dental assistant thru Dental Training Systems of MI's 9 week program.
Call (810) 477-5187
For details on our fall program.

DENTAL ASSISTANT - Full time, RDA, CDA, or experience in a quality restorative practice. 2 evenings, approximately 35 hours/week.
Call Maria 1-810-352-7722

DENTAL ASSISTANT/CLINICAL COORDINATOR
Full time and part time positions available. OSHA complicance practice. Quality, ethical team. CDA preferred. NW Livonia. 474-0100

DENTAL ASSISTANT
needed for Southfield dental office, willing to train.
810-443-5110

DENTAL ASSISTANT for W. Bloomfield Orthodontic office. Will train. 1 year chairside experience necessary. Full time. 851-7272

DENTAL ASSISTANT, experienced, for general practice, 14 Mile & Middlebelt, full time, benefits. Please call for interview. 626-9915

DENTAL ASSISTANT
Experienced. Part time. Excellent environment & great salary. Orchard Lake Rd. & 13 Mile. 855-5452

DENTAL ASSISTANT
General practice in Ann Arbor. Full time. Must be friendly & reliable. Call 665-2020

DENTAL ASSISTANT
Looking for a great job opportunity? Look no further. Full time position. Experience preferred but not necessary. Salary & benefits commensurate with ability. 525-1200

DENTAL ASSISTANT
Experienced. PART TIME: Wed. Fri & Sat. Farmington Hills. 851-1034

DENTAL ASSISTANT
Experience necessary. No Fridays or weekends. Northville office.
Call 349-3680

DENTAL ASSISTANT
Experienced. Part time Down River office. Front desk knowledge a plus.
Call 382-0710

DENTAL HYGIENIST - PART TIME
Hygienist needed for family practice, perio experience preferred.
Call, 277-0050

DENTAL HYGIENIST
Progressive Farmington Hills office looking for part-time hygienist.
Call. 474-2280

DENTAL HYGIENIST
WANTED: A future oriented Dental Hygienist who wishes to participate part time with a directed and committed team that is dedicated to quality dentistry. 474-5673

DENTAL HYGIENIST-full & part time 3-day weekends, benefits, Dearborn Hts. Pleasant working environment. No power hygiene 277-3068

502 Help Wanted Dental-Medical

DENTAL ASSISTANT
EXPERIENCED
Our general dental office is in the process of some unique & exciting changes. We are seeking an exceptional individual who's energetic & happy. Send resume to: Box 884
Observer & Eccentric Newspapers
36251 Schoolcraft Rd.
Livonia MI 48150

DENTAL ASSISTANT
Rewarding opportunity for enthusiastic, motivated people-oriented person for quality oriented Birmingham family practice. Excellent wages & benefits for the right person. 647-2109

DENTAL EMPLOYMENT
Hygienists, Assistants
Business Staff
• Summer Help Needed
• Earn Extra Money
• Flexible Hours
• No Fee
RDH
Health Services Inc.
(810) 524-1963

DENTAL HYGIENIST
Full time, modern Bloomfield office. No evenings. 642-6532

DENTAL HYGIENIST - Part time in friendly Farmington office. Tues & Thurs. 12-7pm. Two Saturdays per month, 9am-1pm. 478-3285

DENTAL HYGIENIST.
Needed for friendly Westland office. Thurs 9am-6pm, also available, Mon & Wed, 3pm-8pm. Please call for 1 or more days. 729-2366

DENTAL HYGIENIST
Desired for full time position in Garden City. Seeking professional team member who can work flexible hours. 427-2894

DENTAL HYGIENIST
Novi dental office seeking health care professional to deliver state of the art care to our family of patients. Exciting compensation package. If you want to love coming to work please call
☎ 810-433-4800
6161 Box 8156

DENTAL HYGIENE ASSISTANT
Are you an experienced assistant, accurate with charting, skilled in taking impressions and X-rays, and able to work independently? Join a high quality specialty practice where your professional skills and caring personality can lead to top salary and benefits including uniforms.
Call: (810) 357-3213

DENTAL HYGIENEST
Part time, for well established W Dearborn practice. Excellent salary & benefits. 561-1260

DENTAL HYGIENIST - Part time for family practice in Oak Park. Nice, fast and good hours. New Grads welcome. 398-5400

DENTAL HYGIENIST/FULL-TIME
Progressive Livonia office seeks caring dependable Hygienist. Flexible hours. Benefits. Call 427-7555

DENTAL HYGIENIST, part time position for dental hygienist with a great smile & great skills. You'll get great pay, great patients & a great office. Please send resume to: PO Box 531092, Livonia, MI 48153

DENTAL HYGIENIST
Southfield practice needs full/part-time, evening, Sat. & Sun. Perio skills a plus. High Osha standards. Warm, friendly office needs you.
Call Miki 810-569-6304

DENTAL HYGIENIST
For patient centered, preventive oriented, 2 dentist office in Westland/Livonia area. Excellent working conditions. Full-time. Fringes. If you are experienced, enthusiastic & caring, call btwn. 9am-3pm: 425-5570

DENTAL HYGIENIST
Excellent career opportunity. Utilize all your educational background in an organized, refined, hygiene department, with an excellent back-up support team. Experience in Periodontal therapy, and knowlegde of guided tissue regeneration preferred. Full time position with excellent benefits. Call DeLora 261-9696

DENTAL HYGIENIST
Opening in a team oriented, preventive dental office. To be considered you must have a successful hygiene background with experience in soft tissue management plus total committment to professionalism & personal excellence. Our office recognizes & rewards individual initiative & achievement. Part-time with full-time potential. Benefits available in a non-stress environment.
Please call: 477-7905

DENTAL LAB on Westside needs full-time ceramist - builder/packer or grinder. Call Jim or Ed. 525-4330

DENTAL OFFICE MANAGER - Seek very experienced team player for general practice in Farmington Hills. Computer experience essential. Command helpful. 476-8330

DENTAL RECEPTIONIST
For pediatric office. Excellent hours and benefits. Experience preferred.
Call 547-6080

DENTAL RECEPTIONIST
Our fast paced Southfield team is looking for that special experienced Dental Receptionist. Must be a self starter, who is willing to tackle responsibility & challenge, has excellent communication skills & a desire to learn & grow. Dentech experience preferred, 4 days/wk. Thurs till 8pm, no Sat. Benefits. If you want a great place to work, call 626-4372

DENTAL RECEPTIONIST
Insurance & computer experience necessary. Bloomfield office. $10-$12/hour + benefits. 642-6532

DENTAL RECEPTIONIST - 2 years minimum experience running front desk. Pegboard, typing, benefits. Farmington Hills. Call eves. 644-7887

DENTAL RECEPTIONIST
Experienced. Full or part time. Some Saturdays. Must have Computer & Word Perfect knowledge. Farmington Hills. 851-1034

DENTAL RECEPTIONIST - expanding general dental practice in Westland has position available for experienced outgoing person with good verbal skills. Computer helpful. Top pay & benefits, flexible hours.
Call Alicia 810-669-3434

DENTAL RECEPTIONIST - expanding general dental practice in Westland has position available for experienced outgoing person with good verbal skills. Computer helpful. Top pay & benefits, flexible hrs.
Call Alicia 810-669-3434

DENTAL RECEPTIONIST
If you have dental experience, computer knowledge and are looking for a positive change, call us, we offer:
• Medical Benefits
• Paid Vacations and Holidays
• Paid sick days
• Bonuses
• Profit Sharing
• No Weekends
Ask for Karen 810-559-8818

DENTAL RECEPTIONIST/BUSINESS ASSISTANT - for part time position in Troy periodontal practice. Do you have excellent communication skills, over the phone and in person? Are you enthusiastic, caring & dependable? If you have good telephone skills and reception experience and like working in an office that appreciates staff please call, 810-528-3314. Resume required.

DENTAL TECHNICIAN
Great opportunity for experienced blue waxer to learn advanced orthodontic techniques. A non-smoking lab. days 535-4558 eves/wknds 523-7857

DENTAL TECHNICIAN
Quality-oriented Livonia dental lab has full time position open for an experienced Technician in the Waxing Department. If interested, please call Mason Dental at 313-513-1030

DENTIAL ASSISTANT - expanding general dental practice with locations in Walled Lake & Westland has position available for experienced chair side assistant. Ortho a plus. Top pay & benefits, flexible hours. Call Alicia at 810-669-3434

502 Help Wanted Dental-Medical

DENTAL RECEPTIONIST
EXPERIENCED
Are you an experienced dental receptionist looking for an opening in a quality-oriented specialty practice where your professional manner & skills will be noticed & valued? If you are also personable & well-groomed, comfortable & accurate with computers, motivated & sincerely caring about people & dental health, call (810) 357-3213

DENTAL RECEPTIONIST
Experienced only. Computer experience helpful. Busy practice. Lots of responsibilities. Benefits/no weekends. Pay commensurate with experience. Call Pam at 758-0605

DENTAL RECEPTIONIST
Full time for Livonia/Canton specialty practice. Previous dental experience helpful but will consider person with recent general office or secretarial skills, interested in a new & challenging career. 261-7802

DENTAL RECEPTIONIST, experienced. Seeking full time position in busy Westland general practice. Please call 697-4400
Good Benefits & Salary

DIETARY ASSISTANTS
West Bloomfield Nursing Center, near Maple & Drake, has immediate openings on all shifts for full or part-time Dietary Assistants. Prior nursing home experience is preferred. $6.00/hour and you must apply in person at 6445 W. Maple Rd., West Bloomfield between 9am-5pm. Please contact Carey Simkanin for more information at 661-1600

DIRECT CARE staff needed for group homes in Canton & Livonia. $6.50 an hour trained, $6 untrained. 427-7731 or 422-4012

DIRECT CARE STAFF
WE NEED YOU FOR FULL AND PART TIME POSITIONS
Alternative Living Services, Inc., a nationally recognized provider of Alzheimer's care is proud to announce the opening of our specially designed 28-bed Assisted Living facility in Farmington Hills. Hamilton House offers a warm, caring environment for those elderly individuals who require assistance with their daily living needs in an attractive home-like setting.
We are seeking caring and compassionate individuals to assist our residents with their daily living needs, light housekeeping and activities. We offer competitive wages, 3rd shift differential, hands on training and do not require heavy lifting. CNAs welcome but not required.
Interested candidates should call (810) 489-4114 or apply at our Farmington Hills Office on Tuesday, June 28th, Wednesday, June 29th, Thursday, June 30th from 10:00am to 5:00pm and Friday, July 1st from 10:00am to 1:00pm.
Alternative Living Services
37899 West Twelve Mile Rd.
Farmington Hills, MI 48331

DIRECTOR OF NURSES - Michigan's largest privately owned nursing home group is looking for an RN with geriatric background & excellent management skills for our Orion Twp. facility. "Bortz Health Care of Oakland" Excellent starting salary + benefits Mr Bruett 391-0900

DIRECTOR OF NURSING
To direct & oversee management of Patient Services Division of small suburban hospital. Ideal candidate will have a med/surg background & previous managerial experience. Position requires strong leadership ability, effective communication & decision making skills. Will be responsible for daily operations, personnel management, TQM activities, budgeting, & staff development. BSN required/Masters preferred. Competitive salary/benefits. Send resume to:
Box 988
Observer & Eccentric Newspapers
36251 Schoolcraft Rd.
Livonia MI 48150
An Equal Opportunity Employer

DME/INFUSION BILLER
We are a full service computer company providing billing and accounts receivable systems to the healthcare community. We have an immediate opening for an experienced DME biller to teach and support clients in our office and on site. Some travel involved. PEN and home infusion billing a plus. Send resume with salary history to:
HME Client Educator
Rollins Healthcare Data Systems
23100 Providence Drive, Ste. 360
Southfield, MI 48075-3677

FILE CHART COORDINATOR
Maintain up to date filing of charts, reports & correspondence. Prepare new patient charts, pulled for next day, telephones, insurance verification. Mon. Wed. Fri. reception assisting, Tues & Thurs. general office assistance. Entry level.
Call Cindy 333-2900

FRONT OFFICE CHIROPRACTIC
Assistant wanted for busy holistic Farmington Hills center. Self motivated, reception, computer, insurance, efficient, recalls. Approximately 30 hrs. 810-932-0200

HOME HEALTH AIDES
Experienced. FULL & part time-all shifts. Competitive wages, bonus program includes annual, attendance, flexibility & holiday bonuses. Vacation pay. Transportation allowance. We take pride in hiring dedicated, caring people to provide unsurpassed client care. Call 2-5pm!
EMPA-CARE IV 455-1061

HOME HEALTH AIDE
Needed for patient in Canton.
Midnight shift, 7pm-7am. Call MSR, Mon-Fri., 10am-4pm. 453-3980

HOME HEALTH AIDES
COMPANIONS
HOMEMAKERS
LIVE-INS
Field staff for private duty home care agency in Canton for cases in Wayne, Oakland, Washtenaw and Livingston counties. Experience working with the ill, elderly or disabled preferred. Must be available for work at least 20 hours per week. To apply, call
(313) 981-8829
UNITED HOME CARE SERVICES
2200 Canton Center Rd., #230
Canton, MI 48187

HYGIENIST WANTED
Part-time for preventive oriented office in Farmington Hills. Please call. 851-3030

INSURANCE MANAGER
for busy CHIROPRACTIC/holistic Farmington Hills center. Experience required. Computer, organizational skills, patient friendly. Part time/full time. 810-932-0200

LPN or RN
★ Part time, no evenings or weekends. Livonia OB-Gyn office. 422-9300

MAMMOGRAPHY TECH
A part-time temporary position exists for a mammography tech on the afternoon shift. Applicants must be proficient in performing mammography with at least six months clinical mammography experience. Excellent salary is offered. Interested applicant should call 591-3621

ST. MARY HOSPITAL
36475 Five Mile
Livonia, MI., 48154
An Equal Opportunity Employer

Affiliated with
William Beaumont Hospital

RECEPTIONIST & LAB PERSON
Needed part-time at Doctors office. Please state qualifications & required salary. 354-2586

MEDICAL ASSISTANT - part time for OBGYN office in Troy. Experience in Vena Puncture & Injections. Call 810-649-9710

MEDICAL ASSISTANT
For Livonia - Novi area. Experience preferred. Excellent benefits & hours. Please call: 478-1166

502 Help Wanted Dental-Medical

LPNS/MEDICAL ASSISTANTS
Need licensed or certified LPNS or Medical Assistants to work in a relaxed clinical setting at Medical Weight Loss Clinic. Positions available for our Novi location. No holidays, good pay, commissions and benefits. Call 810-353-8446

MEDICAL ASSISTANT
for busy Ophthalmology practice. Previous medical assisting required. Ophthalmology experience preferred. Send resume to: Office Manager, 29927 6 mile, Livonia, 48152.

MEDICAL ASSISTANT
Part time, will consider full time. Start immediately. Dermatology office in Dearborn. Call 563-6655

MEDICAL ASSISTANT
Full time. Must have experience in vena puncture and X-rays. Call for interview. 313-525-6460

MEDICAL ASSISTANT
Full time Days. Must be experienced in Venapuncture, EKG & X-rays. Contact Administrator: 513-2000 ext. 205.

MEDICAL ASSISTANT - Part time for orthopedic office in Livonia. Recent experience preferred. Must be friendly & outgoing. P.O. Box 531631, Livonia, MI 48153-1631

MEDICAL ASSISTANT - full or part time positions available in Southfield & Troy. Experience required in venapuncture & X-ray, receptionist/clerical skills a plus. Pleasant office, good benefit package. Send resume to Office Manager, PO Box #252671, W. Bloomfield, MI 48325

MEDICAL ASSISTANT
Fast paced Livonia practice specializing in weight loss. Must be dependable. Call 11-4. 422-8040

MEDICAL ASSISTANT/SECRETARY
Garden City area. Full-time.
Ask for Sue. 681-1880

MEDICAL ASSISTANT, part-time
For podiatry office, will train.
5755 W. Maple, Ste. 111, W. Bloomfield, MI 48322 626-7180

MEDICAL ASSISTANT
Part time from 12-5pm, 4 days a week, experience welcome. Available immediately. Call 464-8310

MEDICAL ASSISTANT
Busy OB-GYN practice. Full-time. Experience necessary. Royal Oak area. 435-8200

MEDICAL ASSISTANT
Full-time for Pediatric Allergy Clinic. Experience required. Good salary & benefits. Ask for Karen 478-3200

MEDICAL ASSISTANT
Part Time in Southfield for pleasant pediatric office. Must be flexible. Call Mrs. Lester. 358-0420

MEDICAL ASSISTANT, for small cardiology office. Must know EKGs, Venapuncture, also general office work. Southfield area. 810 353-8140

MEDICAL ASSISTANT
Westland office Full-time, Mon-Fri. Salary & benefits with experience. Call Kim, 1pm-5pm, at: 721-7515

MEDICAL ASSISTANT
Needed for physician's group. Part time hours. Days. Experience a must. Call Joann 471-8688
Leave message.

MEDICAL ASSISTANT for busy Podiatry Practice in Southfield. Experienced only. Excellent pay & benefits. Call Kitty at Foot Healthcare Associates. 810-258-0001

Medical Assistants
Medical Receptionists
Terrific new openings! Great salary/benefits! Diane Detter 932-1170
Harper Associates, 29870 Middlebelt
Farmington Hills, MI 48334

MEDICAL ASSISTANTS - urgently needed for Livonia & Southfield. Vena Puncture, EKG & family practice experience a plus. 1 yr. experience minimum. $1120 to $1280 per month. Call Melissa at Tempro Medical. 443-2544

MEDICAL ASSISTANT
Full & part time, day & afternoon shift. Great opportunity for the right candidate. Must have min. 4 yrs. experience with good clinical skills. All replies confidential, send resume to:
MEDICAL ADMINISTRATOR
5050 Schaefer
Dearborn, MI 48126

MEDICAL ASSISTANT
A full-time position exists for an experienced medical assistant. Applicant must be a graduate of an accredited medical assistant program and have a minimum of one year physician office clinical experience. We offer an excellent salary and benefit package. Apply in person Monday thruough Friday from 8:00 a.m. to 2:00 p.m.
ST. MARY HOSPITAL
36475 Five Mile
Livonia, MI 48154
An Equal Opportunity Employer

Affiliated with
William Beaumont Hospital

MEDICAL BILLER, OB/GYN office looking for person experienced in computer billing. Southfield area. Call. 313 352-5370

MEDICAL BILLING REPRESENTATIVE
National health care services organization located in Southfield, seeks a Medical Billing Representative. Insurance verification, billing and collection experience preferred. Must have good organizational skills, be detailed oriented, able to work independently and have basic computer knowledge. Please send resume with salary requirements to:
BILLING MANAGER
P.O. Box 760207
Lathrup Village, MI 48076
An Equal Opportunity Employer

MEDICAL Front Office & Assistant, part/full time, experience

EMPLOYMENT

502 Help Wanted Dental-Medical

RN/LPN's
PART-TIME
Apply in person:
Marycrest Manor
15475 Middlebelt
Livonia, MI., 48154
(313) 427-9175

RN/MANAGER
We are seeking a dynamic RN with strong interpersonal skills to coordinate the activities of a busy OB/GYN Dept as well as interfacing clinical care of patients in an ambulatory center. Min. 2 yrs. experience in an OB/GYN clinic & management. We offer an attractive package for the right candidate. All replies confidential. Please send resume to:
Box 524
Observer & Eccentric Newspapers
36251 Schoolcraft Rd.
Livonia MI 48150

RN OR LPN
FULL OR PART TIME
Day or Midnight Shift
Apply in person
Camelot Hall
Convalescent Center
35100 Ann Arbor Trail
Livonia, 48150

RN's
Full & part time positions with flexible schedules available for multi specialty clinic. Min. 3yrs. experience. Interested candidates please send resume to:
Medical Administrator
5050 Schaefer, Dearborn, MI 48126

RN's - LPN'S
Dermatology practice seeking part time help, Southfield, Plymouth, Allen Park, Dearborn.
Please call Ruth 459-8100

RN'S & LPN'S
Long term care facility has challenging career opportunities for RN's, full time midnights, & LPN'S, part time all shifts. Learn & grow with us! Apply in person weekdays, 9-3, or send resume to: S. Wormser, DON, Lahser Hills Nursing Center, 25300 Lahser, Southfield, MI 48034
810-354-3222

RN'S
Newly certified medicare agency seeking experienced nurses for home health care visits for the west side area.

- Excellent pay
- Medical insurance
- Paid time off

SPECTRUM HOME CARE
810-569-1661

RN'S and L.P.N.'S
Full time, part time & casual positions available on all shifts. Please apply at the Nursing Center reception or send resumes to the Director of Nursing.

GLACIER HILLS NURSING CENTER
1200 Earhart Rd.
Ann Arbor, MI 48105

SENIOR BILLER. Southfield area, for high volume internal medicine, 6 physician office, ambitious hard worker, full time, 4 years experience. Call Virginia 851-5740

SUPERVISOR WANTED
FOR NEW ALZHEIMER ASSISTED LIVING FACILITY
Alternative Living Services a nationally recognized provider of Alzheimer's care is proud to announce the opening of our specially designed 28-bed Assisted Living facility in Farmington Hills. Hamilton House offers a warm, caring environment for those individuals who require assistance with their daily living needs in a home-like environment.

We are seeking a caring and responsible individual to assist our residents and supervise our staff. This is a hands on position that does NOT require a nursing degree. Qualified candidates MUST have previous health care and supervisory experience. This full-time position is a unique combination of staff supervision and resident care. Job duties will include assisting our residents with their personal cares, staff scheduling, family interactions, staff supervision/training. We offer competitive wages, paid training, company uniforms, paid vacations and holidays, medical/dental insurance and timely evaluations.

If you find it rewarding to help improve the quality of life for the elderly, have previous nursing assistant AND previous supervisory experience then take advantage of this challenging opportunity by calling (810) 489-4114 or applying at our Farmington Hills Office on Tuesday, June 28th, Wednesday, June 29th, Thursday, June 30th from 10:00am to 5:00pm and Friday, July 1st, from 10:00am to 1:00pm.

Alternative Living Services
37899 West Twelve Mile Rd.
Farmington Hills, MI 48331

TEACHER/INSTRUCTOR
to teach functional classes for individuals with traumatic brain injuries. Bachelor's Degree & Behavioral Management experience required. Send resume or apply in person: 1709 John R., Troy, MI., 48083 Attention: Donna

TRANSCPRIPTIONIST - Recent orthopedic experience preferred. Part-time evenings. Livonia: 953-7244

TRANSCRIPTIONIST/Receptionist, part time. Dearborn Opthalmologist. Daytime hours. Experience a must. Ask for Kelly. 278-4540

TRANSCRIPTIONIST needed part time on Thurs. & Fri., days or evenings, flexible hours. Livonia. Contact administrator. 513-2000, ext. 205

VASCULAR TECHNICIAN
Part time or contingent position available for portable company in Southfield for tracing of veins and arteries. Flexible hours. Call Sue at 353-1155

VETERINARY practice seeking energetic person with excellent interpersonal communication skills. Computer experience a must. $6-$12/hour Non-smoker. 540-3390

X-RAY TECH - For busy orthopedic practice in Livonia. Must have recent ortho experience. Part or full time. 953-7244

XRAY TECHNICIAN
Medical company in Southfield seeking registered or registerese technician for midnight shift. Approximately 16 hrs. per week. Call Sue at 353-1155

X-RAY TECHNOLOGIST
A temporary full-time position exists for an X-Ray Technologist on the day shift. Excellent salary is offered. Interested applicants should call: 991-2821
ST. MARY HOSPITAL
36475 Five Mile
Livonia, MI., 48154
An Equal Opportunity Employer

Affiliated with
William Beaumont Hospital

504 Help Wanted Office-Clerical

MADISON HEIGHTS Manufacturing Firm desires part-time Account Receivable person. 25-30 hrs. wkly. Duties include: cash posting, data entry, filing & switchboard relief. $6 per hr. to start. We are EOE. Send resume to: Box 906
Observer & Eccentric Newspapers
36251 Schoolcraft Rd.
Livonia MI 48150

ACCOUNTANT - per-diem accountant for Farmington Hills accounting firm. Minimum 5 yrs. public accounting experience. Heavy emphasis on tax. Reply to Box 924,
Observer & Eccentric Newspapers
36251 Schoolcraft Rd.
Livonia MI 48150

504 Help Wanted Office-Clerical

CITY OF WIXOM
ACCOUNTING CLERK II
For Finance/Accounting/
Tax Collection Office

This is a challenging position in a small office environment for the right person. Responsibilities include, accounts payable, accounts receivable, property tax collection assistance to the Deputy Treasurer and Finance Director.

Knowledge and experience necessary to be successful in this position must include: confidence, 10 key calculator proficiency, typing, DP and PC, and ability to work with the public. Some accounting background is desirable as well as previous municipal experience and familiarity with DOS, database entry, and spreadsheets. Good salary as well as a full range of fringe benefits. Candidates may submit a resume and application by July 18, 1994 to: Kevin Brady, Finance Director, 49045 Pontiac Trail, Wixom, MI 48393-0155.
An Equal Opportunity Employer

ACCOUNTANT
Manage all accounting duties of Farmington Hills non-profit service corporation. Accounting education and 2 years experience required. Must be computer literate and UNIX knowledge desireable. Competitive salary with comprehensive benefits, including retirement plan. Non-smoking office. Send or fax resume with salary history to: PGWG, 712 W. 11 Mi., Royal Oak MI 48067
Fax 810-398-6232

ACCOUNTANT - Steel brokerage firm in Dearborn Heights. Requires 2 yrs. college accounting or equivalent experience. Do receivables, payables, bank reconciliations, posting general ledger thru trial balance. Typing & calculator experience. $8-$9/hr. Send letter or resume to: R.J. Miller, CPA, 148 E. Livingston, Highland, MI. 48357. No phone calls accepted.

ACCOUNTING ASSISTANT
Prior experience preferred. Responsibilities will include: order entry, shipping, billing, purchasing, receiving, payables, inventory & various projects. Please send resume to Box #984
Observer & Eccentric Newspapers
36251 Schoolcraft Rd.
Livonia MI 48150

ACCOUNTING CLERK - Entry Level for busy travel agency. Recent high school graduate with accounting studies desired. Send resume to HMHF Travel, Attn: Janet, P.O. Box 5065, Southfield, MI 48088-5065

ACCOUNTING CLERK, part-time. Needed at company located in Troy. Primary duties to include: invoicing, filing, & assisting accounting staff. Computer experience helpful. Flexible hrs., approximately 20 hrs. wkly. Pay commensurate with ability.
Call ☎ 810-433-4800
6161 Box 8046

ACCOUNTING CLERK
Position available for part time Clerk in Southfield. Good typing skills necessary.

Up to 20 hrs. per week.

Send resume to:
P.O. Box 514
Southfield, MI 48037

ACCOUNTING
LOTUS!
Due to Accountemps exclusive alliance with Lotus Development Corp. we have an excessive demand for accountants and bookkeepers with Lotus experience. The only one to call is the largest service in this area. Four locations for your convenience.

accountemps
Metro Detroit's largest temporary staffing service specializing in accounting, banking, bookkeeping & finance. Four network locations to serve you.

Ann Arbor	(313) 995-8367
777 E. Eisenhower #120, 48108	
Dearborn	(313) 240-8200
6 Parklane Blvd. #560, 48126	
Southfield	(810) 357-8367
28588 N'western #250, 48034	
Troy	(810) 524-9050
201 W. Big Beaver #310, 48084	
Benefits Available	E.O.E.

ACCOUNTING OFFICE
Must have bookkeeping & computer experience. Mon.-Fri. 9am-1pm.
Birmingham. Call 810-258-5122

ACCOUNTING
Permanent Positions:
- Accounting Assistant to the Controller, Southfield. Accounts Payable, Accounts Receivable, bank reconciliations, journal entries, good computer skills. Excellent Benefits. Salary to $23K.
- Billing/Collections - third party medical reimbursements, Livonia. Prefer experience in DME or pharmaceutical, plus good accounts receivable skills. Salary to $23K plus overtime compensation, benefits.
- Accounting/General office clerk, downtown professional firm. Accounts Receivable, Accounts Payable, data entry, light typing, some reception duties, special projects, lots of variety. Salary to $22K, plus benefits.
- Accounts Receivable - Collections, downtown. Salary $hi teens, plus benefits.

Temp Positions-long-term:
- ACCOUNTING CLERK: Strong data entry, MAS 90 preferred for long-term assignment, Farmington Hills. Bonus offered for commitment.
- PAYROLL CLERKS - ADP; we need 15 people for long term assignments in Allen Park.

If you have computerized bookkeeping/accounting experience and are unemployed, please call to register for Temp as well as Permanent placement. New assignmnts coming in daily.

354-2410
ACCOUNTANTS ONE
24133 Northwestern Hwy. Ste 202
Southfield, MI 48075
agency fee paid

ACCOUNTS PAYABLE CLERK
Part time position for busy retail office. Highly organized, detail oriented, 10 key & computer experience preferred. Send resume to: The Claymore Shop, 210 S. Woodward, Birmingham, MI. 48009. Attn: Margaret

ACCOUNTS PAYABLE ASSISTANT
Busy steel service center is looking for an ambitious individual to assist our Accounts Payable Clerk. Accounts payable & computer experience necessary. Excellent opportunity & fringe benefit package. Apply in person only: Contractors Steel Co., 36555 Amrhein Rd. (near Levan), Livonia

ACCOUNTS RECEIVABLE
Southfield management firm has an immediate opening for a qualified individual in the Accounts Receivable Dept. Experience with property management, HUD and computers a must. Benefits included. Send your resume to: A.R., Box 792:
Observer & Eccentric Newspapers
36251 Schoolcraft Rd.
Livonia MI 48150
An Equal Opportunity Employer

ACCOUNTS RECEIVABLE
Livonia based company is seeking an individual to work in Accounts Receivable Department. Candidate must be a self-starter & possess a professional manner. Previous A/R experience a plus. Send resume with salary requirements to:
Accounts Receivable
31623 Industrial Rd.
Livonia, MI., 48150

ACCOUNTS RECEIVABLE
$25,000
Stable company offers excellent benefits. Call Ms. Van. 358-2160
DAVIDSON, LAIRD ASSOCIATES

504 Help Wanted Office-Clerical

ACCOUNTANTS
2 Positions available with growing developer/builder based in northwest suburbs. Accounting Clerk with good computer skills and people skills. Payroll experience desirable. Code: AC. Assistant Controller to be responsible for land development, joint ventures. Code: LD
Send Resume & Salary History to:
Box 996
Observer & Eccentric Newspapers
36251 Schoolcraft Rd.
Livonia MI 48150

ACCOUNTS PAYABLE
Farmington Hills service organization seeks Accounts Payable staff with minimum of 2-5 years experience. Responsibilities include complete coordination of high volume, fast paced accounts payable functions: computerized review and posting of invoices, expense account allocations and journal entry preparation. IBM AS 400 and personal computer experience a must. We offer an excellent working environment and a competitive benefits package. Send resume with salary requirements to: AP/Human Resources, P.O. Box 9072, Farmington Hills, MI 48333-9072
An Equal Opportunity Employer

ACCOUNTS RECEIVABLE/
PAYABLE CLERK
Must have computer experience, plus general office work. Full time in Dearborn real estate office. Send resume to:
C.D. Tedder, CPA's
17197 N. Laurel Park Drive, #135
Livonia, MI 48152

ACCOUNTS RECEIVABLE CLERK
Electronics distributor seeks an individual with computer cash application experience. Must be accurate and well organized. If qualified send resume to Box 980:
Observer & Eccentric Newspapers
36251 Schoolcraft Rd.
Livonia MI 48150
An Equal Opportunity Employer

ACCOUNTS RECEIVABLE SPECIALIST
Part-time, day shift position in our Cranial Facial Institute. Schedule will be based on needs of Department weekdays. Candidates must have 3 years recent medical billing experience that included 3rd-party billing.

Qualified, interested candidates may submit a DETAILED resume or apply Mon-Thurs., 8am-12noon.

PROVIDENCE
Hospital & Medical Centers

EMPLOYMENT SERVICES
22255 Greenfield, Ste. 310
Southfield, MI 48075
An Equal Opportunity Employer

ATTENTION
★ **ADMINISTRATIONS/ PERSONNEL COORDINATOR**
- Payrolling
- Receivables & Payables
- Account Relations
- Assist with interviewing & Job Placement

$8-$9 per hour
Full Benefits available.
MasterStaff
442-2255

ADMINISTRATIVE ASSISTANT
Full time for busy commercial photography studio in Troy. Experience in computers, typing, 10 key, billing & bookkeeping. Must be friendly & flexible with excellent phone skills. We offer a good salary with benefits. Call Donna, 9am-5pm at: 280-0640

ADMINISTRATIVE ASSISTANT, experienced with good organizational skills & flexability, needed for multi-faceted real estate investment firm. Must have Microsoft, Word & Electronic Spreadsheet. Please send resume to: Personnel Director, Atlantic Associates Inc., 36700 Grand River Ave, Farmington Hills, MI 48335

ADMINISTRATIVE ASSISTANT
PART-TIME
Great opportunity for advancement. Progressive auto dealership, seeks motivated person for administrative position. Daily from 9-1 p.m. Starting at $5.25/hr. If you can work in a fast-paced environment & possess data entry skills, please call Jerry Doute for an interview at 421-1300

ADMINISTRATIVE ASSISTANT
★ PERMANENT PART TIME
Farmington Hills Administrative Assistant/Executive Secretary with dictaphone, word perfect 5.0 or 5.1. Typing 60wpm, light bookkeeping. Self starter able to work without supervision. 18 hrs., days negotiable. Brief resume and salary requirements. 810-855-1333

ADMINISTRATIVE ASSISTANT
An automotive supplier located in Canton, has a position available for an administrative assistant. The ideal candidate will be proficient with windows Operating Systems, specifically Word and Lotus 123. In addition, candidate should be dependable and organized. Excellent communication skills, both oral and written, are a necessity. Position will be responsible for all related office duties, including relief coverage for the reception desk and various support staff. Excellent work environment, good benefits. For immediate consideration, send your resume to:
CHIVAS PRODUCTS LTD.,
PLASTICS DIVISION
8595 RONDA DR.
CANTON, MI 48187

ADMINISTRATIVE ASSISTANT
Exciting opportunity for sharp, fast working, positive individual. Mac/Graphics experience a plus. $6/hr. to start. 810-377-0200

ADMINISTRATIVE ASSISTANT
International Fortune 500 company's new Western research facility has new long term openings. Top pay and temp to perm opportunity. Windows software. Sally 473-2931
Uniforce Temporary Services

ADMINISTRATIVE ASSISTANT
for small insurance office in Farmington. Must be capable of handling very busy multiple line phone system & perform various clerical duties. Excellent telephone & organizational skills are required. Send resume to: Creditor Resources, Attn: Manager A, P.O. Box 328040, Farmington, MI 48332-8040.

ADMINISTRATIVE ASSISTANT
Moving/Storage company in Westland. Computer knowledge, Customer Service, Telephone support.
General Office Duties
Evaluation Hire - $6 to $10/hr.
(810) 474-5000
Express Personnel Services

ADMINISTRATIVE ASSISTANT
World-wide corporation that provides services to the Big 3 & Fortune 500 companies seeks expert WordPerfect & some Lotus skills.
Company seeks professional secretary with excellent communications.
Diversified Recruiters Co.
344-6700 FAX 344-6704

ADMINISTRATOR - Part-time, Farmington Hills area. Excel & Word Perfect required. Call for phone interview: 489-5825

ADMINISTRATIVE ASSISTANT
Great opportunity with established recruiting firm for multi-talented individual to assist President and Secretary/Treasurer. Qualified candidate needs to be organized have experience in fast paced office, be proficient and capable of handling multiple projects simultaneously. Send resume and salary history to: Human Resources, 30300 Civic Center Drive, Suite 207, Southfield, MI 48076. Or fax: 948-4119

504 Help Wanted Office-Clerical

ADMINISTRATIVE ASSISTANTS
Up to $11 an hour.

Call Today

Southfield: 358-4270
Rochester Hills: 879-9070

ADMINISTRATIVE ASSISTANT
Asphalt company in the Novi area seeks Secretary to report to various managers. Qualified candidate will have excellent written communication skills. Must be computer literate with knowledge of WordPerfect. Apply in person or submit resume with salary history to:
Ed. C. Levy Co.
Human Resources Dept.
9300 Dix Ave.
Dearborn MI 48120
313 849-9271
E.O.E./A.A.

ADMINISTRATIVE SECRETARY
High energy, self-motivated individual to provide support to management. Job duties will include: general secretarial duties, supply inventory, and liaison with repairmen for maintenance of office equipment. Candidate must have 2-3 years secretarial experience, proficiency in WP6.0 and dictaphone experience required. Knowledge of LOTUS 123 preferred. Competitive salary and excellent benefits including 401K, Master/Medical, Dental and Optical. Please submit resume and salary requirements to: Box 954
Observer & Eccentric Newspapers
36251 Schoolcraft Rd.
Livonia MI 48150

ADMINISTRATIVE COORDINATOR

Automotive based engineering company is looking for a person to assist our general operations and facility manager in coordinating activities for several departments and tracking progress on new facilities.
MUST HAVE STRONG Computer background in Windows with spread-sheets, graphics & wordprocessing. Full benefits with overtime.

Apply in person or send resume to:
ROUTH INDUSTRIES
11886 Market Street
Livonia, MI 48150
Phone: 313 591-1010
Fax: 313 591-4333

An Equal Opportunity Employer

Administrative/ Financial Assistant
National Fortune 500 company located in the Livonia/Novi area. Responsibilities include administrative & clerical support, obtaining & analyzing data, preparing reports, extensive Lotus 123 & other computer systems, word processing, maintaining files, handling correspondence, etc. The qualified candidate would be a highly motivated individual with strong analytical computer & communication skills. We offer competitive compensation/benefits. An Equal Opportunity employer, minorities/females encouraged to apply. Resume to:
Box 968
Observer & Eccentric Newspapers
36251 Schoolcraft Rd.
Livonia MI 48150

ADMINISTRATIVE ASSISTANT
for busy, fast paced, company located in Livonia. Self motivated individual to handle all daily office functions. Good organizational & communication skills & computer experience. ☎ 810-433-4800
6161 Box 8236

A RECEPTIONIST needed for luxury auto dealer. Must be people orientated. Full time, benefits available. Apply in person at: Erhard BMW, 4065 Maple at Telegraph.

ATTENTION:
COLLECTIONS
CUSTOMER SERVICE
50 DATA ENTRY
FULL & PART-TIME

LIVONIA
29240 Buckingham Ave., #88
Off Middlebelt, N. of I-96

INTERIM PERSONNEL
Attention!
SECRETARY
Growing marketing firm needs your all around skills for important project management position. Work with key executives. Windows software. Growth opportunity.
Call Sarah 799-3946
Uniforce Temporary Services

ATTENTION - $9 + /HR
SECRETARY
Part Time
Needed
For Novi Company
WP 5.1 and Lotus or Excel
- Paid holidays & vacations
- Life/health insurance
- 401(k) plan

Call Donna
471-1870
MANPOWER
An Equal Opportunity Employer

AUTOMOTIVE SALES SECRETARY
$23,000
Immediate opportunity. Be administrative assistant to Vice President of an engineering design firm. Good skills needed including Excel.
Call Bernice, 464-0909
SNELLING PERSONNEL SERVICES

AVAILABLE THIS SUMMER?
Office Clerks, Data Entry, Receptionists, Word Processors, Secretaries (all levels).
ARBOR TEMPS 459-1166

BANK PROOF OPERATORS
Needed to work at financial institution in Royal Oak. Excellent opportunity in the banking industry. The successful candidate will possess:
- A preference for fast-paced work
- Exceptional general office skills
- Attention to detail
- Excellent 10-key skills

No experience necessary
Training will be provided
Starting pay $6.50/hr
6PM - 2AM shift
Call now for interview: 740-3420
MANPOWER

BI-LINGUAL
★ Part time - 20 hrs per week
2 or more languages.
Professional with business background. Translating data base.
Nice presentation and dependable.
Call now for appointment.
MasterStaff
442-2255

BIRMINGHAM COMPANY
OFFICE WORK
Full or Part Time
Trainee or Experienced
Guarantee & Incentives
884 South Adams 642-1820

CONSTRUCTION BOOKKEEPER/Secretary. 5 years experience in computerized construction accounting/Draws. Fax resume with salary requirement for immediate consideration. 810-553-2987 or mail to: 32605 W. 12 Mile, Suite 340, Farmington Hills, MI 48334

BOOKKEEPER ASSISTANT, Part Time. Knowledge of word processor helpful. Birmingham/Southfield area. Available now. 800 321-6580

BOOKKEEPER - Experienced only. Farmington/Novi area. Knowledge Platinum, Excel & Word Perfect desired. Call Ms. Devito: 478-7800

BOOKKEEPER
Full time. Experience necessary. 20411 W. 12 Mile, #201, Southfield. Call Kashat Accounting at 352-6520

BOOKKEEPER - FULL TIME
to work in small office as Assistant Manager. Please send resume to: P.O. Box 8012, Livonia, MI., 48151.

504 Help Wanted Office-Clerical

BOOKKEEPER ASSISTANT
Full time to assist Bookkeeper with accounts receivable, accounts payable & misc. office duties. Light typing required. Send resume: Box 932,
Observer & Eccentric Newspapers
36251 Schoolcraft Rd.
Livonia MI 48150

BOOKKEEPER - Experienced
For fast paced furniture store. Other duties include: Cashiering, answering phones and data entry. Send resume to: Box 102
Observer & Eccentric Newspapers
36251 Schoolcraft Rd.
Livonia MI 48150

BOOKKEEPER FOR
Trenton area management company. Knowledgeable in bank reconciliation, accounts payable & accounts receivable. Send resume with salary requirements to: P.W.C., 29201 Telegraph, #606, Southfield 48034

BOOKKEEPER - Full Charge, for steel company. Accounts Receivable/Payable, Inventory, etc. Good pay & benefits. Send resumes to: Straight Steel, P.O. Box 2783, Southfield, MI 48037.

BOOKKEEPER
General bookkeeping including order entry, accounts receivable & payable. Computer skills needed. Good pay & benefits. Please send resume with salary requirements to: Reid Glass, 22223 Telegraph, Southfield, MI. 48034

BOOKKEEPER
Must be able to take the books through a trial balance. Computer experience a plus, Solomon software necessary. Send resume to: C.S., 32255 Northwestern Hwy., Suite 298, Farmington Hills MI 48334

BOOKKEEPER - must have computer skills & accounting experience. Part time. Rose Jewelers, Rochester 652-2400

BOOKKEEPER - Part-time for a small company. Quicken program required. Flexible hours. Send resume to: 26561 W. 12 Mile Road, Ste. 205, Southfield, MI. 48034 or call 350-8550

BOOKKEEPER - thru trial balance and pegboard with possible conversion to computer. Send resume to: Livonia Based Contractor
E.A.S.
38701 Seven Mile Rd.
Suite 245, Livonia, MI., 48152

BOOKKEEPER with experience in payroll, accounts receivable, accounts payable & Customer Service Rep for property and casualty independent insurance agency. Full & part time positions available. Send resume to: Box 886
Observer & Eccentric Newspapers
36251 Schoolcraft Rd.
Livonia MI 48150

BOOKKEEPING/PART TIME
General office duty experience, light typing, flexible hours.
Farmington Hills. 478-6215

BUBBLY RECEPTIONIST
Temp & temp-to-perm. Several openings. $6.50 to $8/Hr. Fast paced firm needs flexible, dependable person.

ARBOR TEMPS 459-1166

BUSY REAL ESTATE AGENT seeks Assistant with good office skills including computer. Ask for Katie: 851-4400

CHURCH SECRETARY - 1 full time or 2 part time positions, strong typing required, resume to: NHCRC, 3150 Adams Rd. Troy, MI 48084 645-1990

OFFICE IN FARMINGTON HILLS needs mature person with secretarial, computer and basic bookkeeping knowledge for full time work. Send resume to: Z.M. 1845 Windside Dr., W. Bloomfield, MI., 48324

CLERICAL
Contruction company seeking hard-working, self-motivated individual for full time Secretarial/Receptionist position including light typing, answering phones, filing, computer entry, etc. WordPerfect & Lotus a must. Send resumes to: Attn: Controller, 30600 Telegraph Rd., Suite 4290, Bingham Farms, MI 48025

CLERICAL
Full time position in Engineering Office in Livonia. Word processing, filing, phones, and errands. Must have transportation. Call 313-953-4248

CLERICAL, full time position for mfg. co. in Livonia. Typing 50 wpm & data entry REQUIRED. Must have excellent phone etiquette.
Please apply in person at:
32974 Glendale. 261-4400

CLERICAL HELP
Fortune 500 company seeks experienced clerical help for Troy office. EOE. Please call: 810-528-3553

CLERICAL OFFICE person needed. Good communication skills, people person. 35 hrs. per week.
Call Tues., Thurs. & Sat., 10-11am. 347-7780

CLERICAL OPPORTUNITIES
FAMILY PRACTICE-SOUTHFIELD

PATIENT REGISTRAR- Contingent, scheduled as needed by Department. Must have 1 yr. related experience in a medical setting to include medical terminology + 35 wpm accurate typing &/or computer keyboard proficiency.

UNIT TECHNICIAN- Part-time, days. Must have completed a Unit Technician training program or have 1 yr recent experience as a Unit Technician. Proficiency in computer-based communications systems, demonstrated ability to coordinate physician/nurse procedures & tests & to follow directions in stressful situations.

Candidates may apply Mon-Thurs., 8am-12noon, or send detailed resume indicating availability to:

PROVIDENCE
Hospital & Medical Centers

EMPLOYMENT SERVICES
22255 Greenfield, Ste. 310
Southfield, MI 48075
An Equal Opportunity Employer

CLERICAL RECEPTIONIST, responsible person to answer phones, data entry, word processing, computer experience required. 588-4860

CLERICAL
Troy law firm seeks full time entry level typist with experience in WordPerfect. Applicant must be meticulous, dependable, organized, self motivated, and, possess good grammar, spelling, punctuation skills & type 50 plus WPM. Send resume to: Law Offices, 1721 Crooks Rd., Su. 101, Troy, MI 48084.

CLERKS/DATA ENTRY TO $7 PER HOUR

ARBOR TEMPS 459-1166

CLERK
Troy firm seeks people to run high speed photocopier. Experience preferred. All shifts/excellent pay.
Call HR Management, 649-0909

CLOSING AGENT/SECRETARY
Builder seeks detailed and organized person to conduct closings, monitor mortgage process, oversee sales personnel, and perform various secretarial functions. Must have good verbal and communication skills. Full benefits. Non-smoker. Send resume to: Box 976
Observer & Eccentric Newspapers
36251 Schoolcraft Rd.
Livonia MI 48150

COMPUTERIZED ACCOUNTING TECHNICIAN TRAINING
(College Credits)
Laid off workers and unemployed, low income persons may qualify for FREE computerized accounting technician training and job placement assistance. High School Diploma or GED required.
Call Amy at: 845-9867
Henry Ford Community College
Office of Corporate Training

504 Help Wanted Office-Clerical

CLERICAL - PART TIME
Seabury & Smith a Marsh & MC Lennan Co. has a position available in our downtown Detroit office. 15-20 hours/week. The ideal candidate should possess Microsoft Word/Window experience, telemarketing skills & insurance/employee benefits backgorund. $8.50 per hour. Send resume to: Seabury & Smith, 932 Buhl Building, Detroit, MI 48226

CLERICAL PART TIME
Some experience required, immediate opening, great opportunity for or homemaker. For more information and personal interview call
M & T SERVICES
261-6311

CLERK POSITIONS
Available immediately!

TEMP-TO-PERM
- Personnel Clerk - near east side. Team player with people skills. Lotus, WordPerfect needed. Perm to $18K
- General office Clerk - Plymouth. Phones, reception, data entry. Possible for perm to $17K

Accountants Connection
(313) 513-7800

SMALL W. Bloomfield company has full time opening for computer/order entry. Excellent phone & organizational skills required. Call between 9am-5pm. 810-661-2256

CONSULTANT
$19,000
Join major international company and assist clients in trade related programs. Excellent analytical and customer relations skills. Word processing and customs related experience preferred.
Diversified Recruiters Co.
344-6700 FAX 344-6704

CONSUMER CLAIMSREP
Suburban office of national insurance company needs your personal lines experience for new modern claims center. Immediate hire. Temp to perm. Candidate needs light computer and experience people skills. Call Colleen 473-2944
Uniforce Temporary Services

CONTEMPRA
is seeking highly motivated & dependable people with various skills.

• Word Processors	$7-$9/hr
• Executive Secretaries	$8-$12/hr
• Switchboard Operators	$6-$8/Hr
• Receptionist	$5-$8/hr
• Data Entry Clerks	$6-$8hr
• File Clerks	$5-$5.50/hr
• Short & long term & temp to perm	

CONTEMPRA
583-9500 - Madison Hgts
563-5900 - Dearborn

CREDIT & ACCOUNTS RECEIVABLE MANAGER
For well established Novi firm
Call Martha Hoyer 810-349-7800
Or Apply Steelcrete Co.
45700 W 12 Mile Novi, MI 48376
An Equal Opportunity Employer

CUSTOMER SERVICE & PURCHASING EXPEDITER
Need customer service experience and computer skills. Looking for hard working, detail-organized individual. Good pay and benefits. Send resumes to: J. H. Bennett Co., Inc. 41369 Vincenti Ct., Novi, MI 48376. Attn: Mike O'Brien
☎ 810-433-4800
6161 Box 8230

CUSTOMER SERVICE
Part Time
Entry level position, flexible 8 hr shifts between 8am & 6pm, (approximately 24-32 hrs. per week) which includes Saturday and some holidays. Position requires 10 key pad production for order entry. Pleasant phone manner & customer contact experience a must. Interested applicants apply Mon-Fri. 8:30am to 12:30pm ONLY.

MELODY FARMS
31111 Industrial Road
Livonia, MI 48150

An Equal Opportunity Employer

CUSTOMER SERVICE
Entry level openings available in the Customer Service department of the Novi facility of the nation's largest film developer. We're looking for personable people who are self motivated and have good phone skills. Positions involve some evenings and some weekends. Full benefits. Apply in person 10 a.m. - 3 p.m. Mon. thru Fri.
QUALEX, INC.
43045 W. Nine Mile Rd.
(just east of Novi Rd., behind Guardian Ind.)
Northville, MI

CUSTOMER SERVICE/ ADMINISTRATOR
for small office. Computer knowlege, general office duties, phone skills, experience preferred. Call 534-6506

CUSTOMER SERVICE REP/DELIVERY SCHEDULAR - full time. Medical & dental insurance, paid vacations, paid training. Apply at Waterbed Gallery, 41915 Ford Rd., Canton

Customer Service TO $20,000
Exciting chance to use your good phone and computer skills. Variety, fast-pace and advancement are the keys here. MS word desired. Benefits. Hurry! Diana, 464-0909
SNELLING PERSONNEL SERVICES

CUSTOMER SERVICE
Multi-project openings to work with Fortune 500 companies for both experienced and new candidates. Training in both Troy and Rochester Hills locations. Temp to perm opportunity. Pay for experience. Call Claire 646-7664
Uniforce Temporary Services

CUSTOMER SERVICE REPS SECRETARIES AND RECEPTIONISTS
TEMPORARY, TEMP TO HIRE & PERMANENT OPENINGS
$6.00 TO $9.50 PER HOUR
Immediate positions thru-out Metro area. Are you a dynamic, motivated individual with office skills and word processing? Then call us at:
399-3450
SNELLING PERSONNEL SERVICES

CUSTOMER SERVICE
Team oriented Customer Service department seeking self-motivated, friendly individual to process phone orders and problem solve for our nuring home and home care customers. Candidate should have customer service and computer experience. Medicare insurance and medical product knowledge helpful. Full time position, competitive wages and full benefit package. Send resume and wage requirement to: Ronnie Saro, P.O. CN3325, Livonia, MI., 48151.

CUSTOMER SUPPORT
Suburban Insurance headquarters has immediate needs. Qualified candidates must have:
- Excellent people skills
- Commitment to long term assignment
- Light computer skills

Thorough training will be provided to selected candidates.
Call Cathy 473-2934
Uniforce Temporary Services

DATA ENTRY - Ann Arbor area car dealer. Compensation according to qualifications. Excellent benefits, 401K. Call for an appointment between 10-1 & 4-6 313-769-1200

504 Help Wanted Office-Clerical

Customer Care Experts
For our busy telephone service center. We need people with great attitudes who know how to be helpful. If you have a pleasant voice, like working on the phone and can type 25 WPM, this job will be perfect for you. Full time positions. Shifts available are 9:00-5:30, 9:30-6:00, 10-7. Paid health benefits are available after 6 months. For more information call Consumer Market Analysts at:
810-637-1434

CUSTOMER SERVICE
Part time position available at Somerset Collection. Responsibilities include dealing with the public, some secretarial skills will be helpful.
Apply in person: Management office, 2801 W. Big Beaver (Coolidge) in Troy.

CUSTOMER SERVICE/Data Entry Person. Well organized, mature person needed for high volume position. Good telephone voice. Benefits. Only qualified need apply. No phone calls. Send resume to: Canvas Products Co., 10411 Capital Ave., Oak Park, 48237.

CUSTOMER SERVICE
Busy Southfield glass shop seeks responsible person to handle customer service, telephone & counter sales. Must be friendly, dependable, & organized. Good pay & benefits. Please apply in person, Reid Glass, 22223 Telegraph, Southfield.

CUSTOMER SERVICE TRAINEE
Full time position for credit insurance company. Must be able to communicate effectively with people & perform clerical skills. Send resume to: Creditor Resources, Attn: Manager C-1, P.O. Box 328040, Farmington MI 48332-8040

DATA ENTRY/CLERICAL
A Redford manufacturing firm requires a conscientious individual to handle multi-plant accounts payables & receivables, and other misc. clerical functions. Please send resume to: Office Manager, P.O. Box 39220, Redford, MI 48239

DATA ENTRY
FULL/PART TIME. Immediate openings for long term opportunity. Temp to perm. Flexible schedule. Two shifts available. Temp to perm, to $7.50/hr. to start. Excellent benefits. Call Darlene 473-2932
Uniforce Temporary Services

DATA ENTRY
Immediate Opportunity
- Temp to full time
- Numeric
- Voice mail experience preferred
- Keego Harbor area

ET SERVICES & SYSTEMS, INC
810-569-8428

DATA ENTRY - long term, full time 3 shifts available. Call 464-7078
ETD Temporary Service
An Equal Opportunity Employer

DATA ENTRY
Many new positions in suburban office of major financial service firm. Use your 8000 key strokes and be well compensated. Benefits plus paid vacation. Call Darcy 799-3947
Uniforce Temporary Services

DATA ENTRY/PART TIME
Entry level position in non-smoking office, available immediately. Duties include: data entry & general office. Send resume to: 37735 Enterprise Court, Suite 500A, Farmington Hills, MI 48331, attention Kerri

DEFENSE LITIGATION SECRETARY
TROY
Mid-size law firm seeks experienced legal secretary. Must be organized, proficient in WordPerfect & familiar with docket control. Please send resume & salary requirements to:
Office Manager, CH&G, Fifth Floor Columbia Center, 201 West Big Beaver, Troy 48084-4160

DEPENDABLE, MATURE person needed to do filing, typing, & general office work. Please apply in person: 1647 Inkster Rd., Garden City

DOROTHY DAY
PERSONNEL, INC
is pleased to announce the "RELOCATION" & "EXPANSION" of our offices to:
615 GRISWOLD - STE. 1515
(FORD BLDG.)
DETROIT, MI 48226
so that we may "CONTINUE" to serve you better. A sampling of the career options available are:

Executive sec'y, suburbs, to	$25K
Legal Sec'y, to	$32K
Data entry, to	$16,640.00

962-0565 or fax 962-2571

EXECUTIVE SECRETARY
needed for president and chairman of the board of major supermarket chain. Take-charge person with excellent organizational skills. Must be able to take dictation. Legal background helpful. Salary commensurate with experience.
Send resume to Box 926
Observer & Eccentric Newspapers
36251 Schoolcraft Rd.
Livonia MI 48150

EXECUTIVE SECRETARY
Troy CPA firm seeks part-time secretary with WordPerfect or Microsoft-Word knowledge. Flexible hours. Call HR Management, 649-0909

EXECUTIVE SECRETARY - For small construction business. Must type 80 wpm, have good telephone skills, operate dictation equipment, be knowledgable in word processing & other computer programs helpful. Salary pl

EMPLOYMENT

504 Help Wanted Office-Clerical

LEGAL SECRETARY--Southfield personal injury firm seeks Secretary with at least 2 yrs. personal injury experience & Word Perfect. Top salary & benefits. Send resume to: 3000 Town Center Ste 2510, Southfield, MI 48075.

LEGAL SECRETARY - Part-time for small litigation firm in Farmington Hills. 15-30 Hours per wk. Flexible scheduling. Experience with WordPerfect. 70 WPM minimum. Send resume to: Padgett Wares, 34405 W 12 Mile, Ste. #151, Farmington Hills, MI. 48331.

LEGAL SECRETARY
TO $30,000
We seek 2-4 years legal experience for senior partner. Opening due to retirement. Call or send resume to Arthur Thomas, 3000 Town Center, Suite 2333, Southfield 48075
355-4140

LEGAL SECRETARY
DETROIT LOCATION
3-5 years litigation experience necessary. WordPerfect 5.1. Send resume & salary requirements to:
Hill Lewis
Attention Administrator
100 Renaissance Center
Suite 3200
Detroit, MI 48243

LEGAL SECRETARY
For personal injury law firm. Must have at least 2 yrs. experience, be proficient with WordPerfect, have excellent spelling and grammatical skills and be able to work under pressure with minimal supervision. Send resume to: PO Box 2002, Southfield, MI 48037-0260, or fax to 352-4466

LEGAL SECRETARY
$25,000 - FEE PAID
Needed now for busy mid-size firm immediate position for litigation and WordPerfect experience. Full benefits. Call Joan
649-3300
or FAX resume to 649-FAX-2
M BOOKSPAN & ASSOCIATES
PERSONNEL SERVICES

LEGAL SECRETARY
★ Attorney Troy corporate practice in full service building with pleasant working conditions seeks person with strong secretarial skills & knowledge of WordPerfect for Senior Partner. Legal experience beneficial but not required. Salary commensurate with ability. Contact Diane at: 649-1100

LEGAL SECRETARY
$25,000.
Your litigation experience plus good skills (dictation, 70 WPM, proficient wordstar, firm. Friendly work environment in full service building. Benefits include: Medical, dental, life, prescription, 401-K, profit sharing, 2 weeks vacation/1 Yr., 12 sick days and more. Call Kathy at: 772-6760 SNELLING PERSONNEL

LEGAL SECRETARY
Seeking an individual with 2-3 years experience in civil litigation and real estate law. Word Perfect 5.1 knowledge for two attorneys. This challenging position requires exceptional secretarial skills, a professional demeanor & WordPerfect 5.1 experience.
Salary commensurate with experience. Excellent benefits package. FAX resume & salary requirements to (810) 353-9524 or mail to:
Personnel Coordinator
Morman, Kohl, Fisher & Miller
900 Maccabees Center
25800 Northwestern Highway
Southfield MI 48075

MasterStaff
QUALITY POSITIONS for QUALITY PERSONNEL
Currently hiring for -

- Customer Service Representatives
- Market Research Surveyors
- Telemarketers

Must possess following qualities:
- Dependable, own transportation
- Professional presentation
- Proper grammar and verbal skills
- Motivated with positive attitude

A DEFINITE PLUS
- College Background
- Sales Experience
- Typing 35 + wpm
- Data Entry
- Proofreading
- Computer Knowledge

$6.50 and up.
Benefits Included
Call Now for Appointment.
MasterStaff
442-2255

MEDICAL BILLER
TO $21,000

ADMINISTRATIVE ASSISTANT
BILINGUAL (German)
TO $21,000

RECEPTIONIST
TO $18,000

PERSONNEL SYSTEMS
453-1166

MORTGAGE ORIGINATOR
Busy Farmington Hills real estate office is looking for an experienced individual for their in-house mortgage company. Base plus commission. All leads furnished, excellent opportunity for the right person. Call Hallmark Mortgage Company and ask for Larry Hawker. 855-8502

504 Help Wanted Office-Clerical

MAILROOM CLERK
Needed for Troy ad agency, full time. Valid Michigan driver's license required. Neat and take heavy lifting. Call 443-0600 and leave message with name, phone #, salary requirement, and best time to reach.

NATURE PERSON - needed for part time position (evenings & weekends) for busy animal hospital in Rochester. Receptionist experience helpful.
651-0503

MEDICAL BILLER
Small Bloomfield office seeks responsible person with good typing, filing & phone skills to work with computer & insurance. Will train qualified individual. Medical benefits available. Send resume to: Medical Biller, P.O. Box 838, Troy, MI 48099

MEDICAL SECRETARIES
Candidates must have knowledge of medical terminology and 1-2 years secretarial and/or transcription experience and the ability to type 60 wpm accurately. IBM PC and Dictaphone skills required. You will assist our busy physicians in this high-tech academic environment.

ONLY THOSE CANDIDATES WHO MEET THESE REQUIREMENTS WILL BE CONSIDERED.

We offer a competitive salary and an excellent benefits package. Interested candidates apply in person, send resume, or call Judy White, Human Resources, at 569-9123.

HARPER HOSPITAL
Human Resources
3990 John R
Detroit, MI 48201
Equal Opportunity Employer
An Affirmative Action Employer

MORTGAGE BANKING/ NATIONAL WHOLESALER
CrossLand Mortgage Corp., a nationally recognized lender is busy mortgage banking, has an opening for a

POST CLOSER
To audit closed mortgage loan files for completeness per investor requirements & guidelines. Prior to Home Office Must be detail oriented, fast paced, have excellent customer service and organizational skills. Mortgage experience preferred. Some PC skills.

Excellent salaries and benefits. Call or fax resume to:

CrossLand Mortgage Corp.
Rose Balhorn,
Operations Manager
2075 W. Big Beaver Rd. - #305
Troy, MI 48084.
Phone (810) 816-0847
Fax (810) 816-0543
An Equal Opportunity Employer

OFFICE ASSISTANT, part time to start, with possibility for full time. Professional office. Duties include: for motivated individual with excellent communication skills. Responsibilities include, answering phones, light typing, filing & faxing. Applicant must have strong organizational skills & be detail oriented. Computer knowledge (Lotus & WordPerfect). Bookkeeping experience a plus. Send resume to: Admin Manager, 89 E Long Lake Rd, Troy, MI 48085-4738

OFFICE CLERICAL
Must have excellent phone answering skills, plus data entry, typing (40 wpm) math and data entry. 4 days a week, 9am-5pm. Mapleton Heights area. Call Bobbie between 8:30am-10am at 855-8855

OFFICE CLERK
Oak Park facility seeking individual with LOTUS 1-2-3. Good verbal & communication skills. Light typing required. Hours are 8-5. Mon. thru fri. Long term position.

CONTEMPRA
583-9500 - Madison Hgts.

OFFICE - COMPUTER
Customer service & computer knowledge needed. Full time with benefits. Established packaging company in Plymouth. Call Diane 453-4540

OFFICE EMPLOYEE needed for RV insurance agency. General office duties & beginner's processing of Auto or RV insurance experience a plus. Full time, benefits.
Send resumes to: Nancy Baidas Agency, 48500 12 Mile Rd., Wixom, MI 48393.

OFFICE HELP needed Part Time, Friday 9am-1pm, Sat. 9am-2pm. Office experience with knowledge of computers and accounts receivable. Non-smoking office. Call 642-2400 after 10:30am. 543-3340

OFFICE MANAGER/1 person office. light bookkeeping, 15-20 hrs per week with potential for full time. 553-8260

OFFICE POSITION in a growing consumer finance office. Organized, elastic, motivated individual. Call 810-348-1150

504 Help Wanted Office-Clerical

MUSIC DIRECTOR & ORGANIST
full time, salary negotiable. Adult, youth & children choir. 2 services, weekly Mail resume & salary expectations by July 28, 1994 to:
30450 Farmington Rd. Farmington Hill, MI 48334.
Attn: Staff/ Parish Chair Person

OFFICE COORDINATOR
Oakwood Hospital is currently seeking an Office Coordinator for its Facilities Services department.

The qualified candidate will perform a variety of administrative duties as you oversee office operations while coordinating departmental and contract staff in response to customer and campus needs.

The ideal individual will be a detailed oriented person with strong communication skills and problem-solving abilities. Candidate must possess the ability to manage office activities and have previous experience in a supervisory role. Good organizational and communication skills, including and ability to write, edit, and type correspondence are also required, along with good PC skills and a working knowledge of WordPerfect and Lotus 1-2-3. The candidate must also be capable of multi-handling multiple tasks forth minimal direction, and possess an fast-paced and so is the environment.

We offer a competitive salary, comprehensive benefits, and an outstanding working environment. For consideration, please submit your resume with salary requirements in confidence to: Oakwood Hospital, Human Resources Dept., Attn:, MR, 23400 Michigan Ave., Dearborn, MI 48124 Equal Opportunity Employer

OAKWOOD HOSPITAL
A subsidiary of
Oakwood Health Services

OFFICE HELP - Part time for general office & errands. Transportation necessary. Good for student. Birmingham area. 644-4863

OFFICE TYPIST/CLERK
Experience in general office skills, Word Perfect 5.1, IBM Wheel Writer 10", Dictation & office background. 4-6 hrs per day; 5 days. Livonia area. Send resume to: Box 942 Observer & Eccentric Newspapers
36251 Schoolcraft Rd
Livonia MI 48150

ORDER ENTRY
Experience preferred. Wholesale distribution company. Full time, hourly, and benefits. Professional environment. Please send resume to Order Entry, PO Box 2587, Southfield, MI 48037-2587

ORDER ENTRY/RECEPTION
A good computer & data entry/ computer experience is a must for this diversified, high energy job at our Livonia plant. Send resume to:
P.O. Box 700192
Plymouth, MI 48170

PART TIME RECEPTIONIST For private dental office. Mon.-Fri. 8-5 days. Typing, dependable. $6.50/hr. Call Cathy 357-5353

PAYROLL CLERK - Must be experienced in payroll prep & payroll tax returns. Computerized accounting including Lotus 1-2-3 & WordPerfect. Fax resume & salary requirements to
313-491-5613

PAYROLL CLERK NEEDED
Our busy Livonia office is looking for a dependable person with:
- 10-Key ability by touch
- Data entry/computer skills
- Math ability

Flexible, part to full time schedule.
$6-7.00 per hour.
FAX 953-5936

PAYROLL CLERK
PERSONNEL SERVICES
Phone 953-4190
FAX 953-5936

PERSONNEL ASSISTANT
Dynamic, fast paced Part time, 2 mornings or 2 afternoons/wk. Secretarial & bookkeeping work, some driving. Franklin area. 932-2660

PURCHASING/CLERICAL
Good wages and benefits. Please send resume to: Michael O'Brien, #1388 Vinoco, Wakefield 48176

A FAST PACED OFFICE. Full time. Phones. RECEPTIONIST. Microsoft Windows, Excel. Accounting data entry. Energetic personality.
Hiring for Canton and Ann Arbor.
313 454-5404

RECEPTIONIST
Needed for Real estate office in West Bloomfield. Multi-line phone experience required. Part time to start, full time later, ideal for person re-entering work field. 626-4000

504 Help Wanted Office-Clerical

PHYSICIAN ASSISTANT
THE UNIVERSITY OF MICHIGAN
MEDICAL CENTER

The Division of Cardiology is seeking a Physician Assistant for the afternoon shift to assist in providing medical care to the general cardiac inpatient unit. The qualified candidate will interface with faculty, postdoctoral fellows, residents, and nursing to facilitate patient admissions and discharges. Responsibilities will include:

- Performing detailed history and physical examination of patients admitted to Cardiology
- Assessment of cardiac problems ordering appropriate tests and interpreting results with help of medical staff
- Treating and monitoring patients during hospital stay
- Writing and carrying out discharge

The chosen candidate will have the medical knowledge and ability to monitor and recognize arrhythmia's and other cardiovascular problems. Sign as well as possess excellent interpersonal skills. Candidates must be ACLS certified.

Applicants should submit their resume to:

Dr. Sunil Das
Division of Cardiology
THE UNIVERSITY
OF MICHIGAN
MEDICAL CENTER
3910 Taubman Center
Ann Arbor, MI 48109-0366

A Non-Discriminatory,
Affirmative Action Employer

PERMANENT PART TIME - receptionist/secretary position needed for a CAD/CAM company. Knowledge of either Microsoft Word, Access or Excel a basic knowledge to: C & C Software, 21800 Telegraph, Suite 107, Northville, MI 48167 Attn: Brenda Leavens

RECEPTIONIST
Needed: Energetic, experienced professional person skills. Prefer college background Starts at $7.50. Benefits.
CALL NOW
MasterStaff
477-3033

RECEPTIONIST/SECRETARY
wanted for a busy law office 11am-6pm and Thurs. 12-8pm. Send resume to 4000 Livernois, Suite #110 Troy, MI. 48098

RECEPTIONIST
PART TIME
Need energetic professional person-ality to handle fast paced, downtown office. Hours are 8:30 AM to 5 PM, Fri. 9-5, and ask for Linda.645-1851

RECEPTIONIST
For law firm full time. Must be punctual and have a sparkling personality and typing skills. Call Kupillian Ormond & Mapp
25800 Northwestern Highway Ste 950
Southfield, MI 48075

RECEPTIONIST/SECRETARY needed for busy Troy law firm. Experience required.
Smoke-free environment.
☎ 810-433-4800
FAX 810-433-7056

RECEPTIONIST - Entry level position with law office. Excellent work environment & benefits Some light clerical. Previous WP experience preferred. Send resume to: PO Box 9066, Farmington Hills, MI 48334

RECEPTIONIST - part time front desk receptionist. Computer experience helpful. Start immediately. Dearborn Hts area. 561-8794

RECEPTIONIST/PART TIME
Mature responsible, pleasing receptionist needed for weekends & some evens Sat Ave Clerk 642-2400

RECEPTIONIST
With WordPerfect experience, some typing & bookkeeping duties for local accounting firm. Ask for Janet

RECEPTIONIST
Part time position in Birmingham. Enthusiastic professional person to answer phones and light typing. 15-20 hours per week. $5.50/hour. Call Carolyn. 642-2400

RECEPTIONIST for busy Birmingham dental specialty corporate company. Computerized multi-line phone system. Word processing data entry experience required. Customer service skills a must. Excellent salary & benefits. ☎ 810-433-4800
FAX 810-433-8047 6161 Box 8047

RECEPTIONIST/SECRETARY
Start part-time. Full-time after.
August 1. Computer experience preferred. Proficient at WordPerfect 5.1. Medical experience desirable but not required. Experience with accounts receivable/billing & payroll. Send confidential resume & salary requirements to: Box 836
Observer & Eccentric Newspapers
36251 Schoolcraft Rd
Livonia MI 48150

RECEPTIONIST
Needed for Real estate office in West Bloomfield. Multi-line phone experience required. Part time to start, full time later, ideal for person re-entering work field. 626-4000

RECEPTIONIST
Computer firm has immediate opening for experienced, full-time Receptionist. Light data entry & general clerical duties. Multi line phone system. Resume & salary requirements to: HR/Receptionist, 29299 Franklin Rd., Southfield, MI. 48034

RECEPTIONIST - experienced individual required for busy steel processing company located in Warren. Individual must have pleasant personality, computer knowledge/type 50 wpm. Call Cathy Certo at 751-8701 E. 8 Mi. Warren, MI 48089

RECEPTIONIST for trade association. Duties include handling phone calls, typing, filing. Applicants should be proficient in WordPerfect 5? per hour. Send resume to:
Box 1000
Observer & Eccentric Newspapers
36251 Schoolcraft Rd. 10 Mile Rd.
Southfield, MI. 48075

RECEPTIONIST
Busy Wixom contractors office. Full time. Must have WordPerfect skills, communicate with experience. Please submit resume to: Quadrants, Inc., 49397 Shafer Ave., Wixom, MI. 48393

RECEPTIONIST
PART TIME/LONG TERM Two day a week immediate opening with progressive, growing engineering firm. Light typing. $8.00/hr.
Call Barb 646-7664
Uniforce Temporary Services

RECEPTIONIST
Fun, fast paced company needs person to answer phones & perform general office duties including computer data entry. Some typing.
PERSONNEL SYSTEMS 459-1166

RECEPTIONIST
Busy office looking for conscientious person to answer phones and light typing. Must be dependable.
Box 104
Observer & Eccentric Newspapers
36251 Schoolcraft Rd.
Livonia MI 48150
An Equal Opportunity Employer

RECEPTIONIST
Opportunity with Canton company for front desk position. Light typing skills to handle some correspondence. Need an energetic, outgoing personality to greet important clients.
Diversified Recruiters Co.
344-6700 FAX 344-6704

RECEPTIONIST
Needed for manufacturing firm. Typing 50 wpm, dictation, filing, time cards & professional phone skills. Must be dependable, have out-going personality. $7 an hour. Benefits. Apply in person:
SECRETARY for busy construction company in Livonia. Typing 60 wpm. Must be accurate typist. Please call 8:00-4:30 535-4630

SECRETARY
For property management firm in Farmington Hills. Excellent hours and benefits for experienced professional. 647-7171

SECRETARY
for busy Farmington Hills attorney's office. Must have 2 years secretarial experience & typing 80 WPM & dictation. Must be familiar with some accounting background helpful. Call Carol at 737-0010. Or FAX resume: 932-3527

SECRETARY
Full time position for experienced individuals with excellent secretarial skills (typing, word processing, spreadsheet, Lotus, Windows), comprehensive correspondence and customer service. Qualified candidates please forward resume with salary history to:
Personnel Manager
PO Box 2000
Bloomfield Hills MI 48303-2000
An Equal Opportunity Employer

SECRETARY NEEDED for Troy ad agency. Typing 65wpm, WordPerfect & Lotus skills required Send resume with salary requirements to: Agency Typing, 6905 Telegraph Rd. Beaver, Troy MI 48084 EOE

SECRETARY
New opportunity for rapidly growing financial firm. Offices in northern suburbs to serve you. Your choice. Temp to perm. Excellent salary & benefits. Call Uniforce 569-7661
Uniforce Temporary Services

SECRETARY, part time to start, good telephone skills, light typing, dictation. Send resume to: Technan Sales, 352 S. Rochester Rd. Plymouth, MI 48170 or Fax 313-451-1228

SECRETARY/RECEPTIONIST
Full time for Livonia Optometric office. Must have WordPerfect 5.1 and WordProcessing experience. Position includes reception and secretarial duties. Accounting experience a plus. Call. 458-6281

SECRETARY/RECEPTIONIST
Entertainment industry is seeking a person with a nice outgoing personality. Full time. Office Mac preferred. The Talent Network
313-454-5720

SECRETARY
Seeking full time help, typing 60wpm, dictation, filing, phones. Start with benefits. Position available in Livonia. Send resume to: D. Bailey, 14111 Middlebelt Livonia MI 48154
An Equal Opportunity Employer

SECRETARY. Southfield real estate company seeking 35 hour per week individual; qualified candidate should know word perfect 5.1, have an excellent telephone demeanor, and strong interpersonal skills. Word Processing experience a plus. Please call for more information. The Lutz Company 352-0700

SECRETARY
To work Mon.-Fri., from 10-3pm Responsibilities include phones, typing, filing, light bookkeeping. Must have ability to work independently and possess a pleasant phone voice. Fax or letter stating your salary requirements to: Personnel Dept.
30100 Telegraph, Suite 403,
Bingham Farms MI 48025

SECRETARY with excellent skills & Mac computer knowledge for busy property management firm. Full time. Send resume to: Cathy, 990 South Blvd. E., Pontiac, MI 48056

SECRETARY/WORD Processor needed for Southfield area law firm. Position offers a word processing experience a must. Entry level position. 204-1100

SECRETARY
$24,000
We currently have a full time day position available for a secretary that possesses at least 2 years experience, is able to type 60 wpm and is efficient using WordPerfect and Lotus 1-2-3. Excellent benefits and salary package. Call Cindy, apply Mon.-Fri., 10am-4pm.
UNIVERSAL STANDARD MANAGED CARE
21706 Evergreen
Southfield, MI 48075

SECRETARY
$24,000
Plush offices, congenial environment. Varied products. Microsoft Word experience, light shorthand. Excellent benefits. Call Ms. Vert 358-2160
DAVIDSON, LAIRD ASSOCIATES

SECRETARY
Part Time
Nationally known consulting firm has an immediate opening for a part time secretary. Must have excellent typing skills, be detail oriented and have excellent WordPerfect skills. Must be able to handle deadlines and be able to work independently. Must be able to handle discretionary duties and have excellent interpersonal skills. Temp to perm opportunity. Send resume to:
Observer & Eccentric Newspapers
36251 Schoolcraft Rd.
Livonia MI 48150

504 Help Wanted Office-Clerical

SECRETARY/ RECEPTIONIST
$25-$28 K

- Must have excellent typing
- Must have Word Processing on Windows
- Professional Environment
- Excellent work & references history
- Immediate Opening

Call Lori at ADIA
(810) 478-1115 or (810) 866-2591

SECRETARY/ SALES & MARKETING
Hovinga Business Systems, Michigan's Largest Canon Dealer, has a opening for a Secretary in our Sales and Marketing Department. Individuals must have excellent typing and grammatical skills, professional telephone communication skills and prior word processing experience. Additional experience with WordPerfect, Lotus or Quattro Pro or a database is helpful. To apply please send resume to:
Branch Support Manager
HOVINGA Business Systems, Inc.
41180 Bridge Street
Novi, MI 48375-1300
An Equal Opportunity Employer

SECRETARY/WORD PROCESSOR
Professional firm with prominent working environment. STRONG WordPerfect, Lotus or Quattro Pro background starter with office and organizational experience. Present phone manner required. Competitive pay. Send resume to:
McKenna Associates, Inc.
38955 Hills Tech Dr., Ste. 200
Farmington Hills, MI 48335-1000

SECRETARY
$16,000 - $18,000
We seek 50 words typing and solid work habits. Professional office environment. 401K, medical, dental, life. Call Arthur Jr. 355-4140

SENIOR SECRETARY
Sales office in Farmington Hills seeking individual with:
- WordPerfect 5.1 with Windows.
- Excellent communication skills.
- Utilities experience helpful. Long term position.

ADMINISTRATIVE ASSISTANT/ SECRETARY
Large health facility in Troy seeking dependable, mature individual with:
- WordPerfect 6.0 with Windows
- Lotus 3.4

Temp to Perm Positions

CONTEMPRA
583-9500 - Madison Hgts.

SOFTWARE development company has an opening for secretary, must have strong word processing skills, up to 70 wpm, and ability to work in fast-paced, out-going personality. $7 an hour. Benefits. Apply in person:
SECRETARY for busy Farmington Hills law firm full time. Must be punctual and have a sparkling personality and typing skills. Call Kupillian Ormond & Mapp
25800 Northwestern Highway Ste 950
Southfield, MI 48075

SECRETARY/SECRETARY needed for busy Troy law firm. Experience required.
Smoke-free environment.
☎ 810-433-4800
FAX 810-433-7056

RECEPTIONIST - Entry level position with law office. Excellent work environment & benefits Some light clerical. Previous WP experience preferred. Send resume to: PO Box 9066, Farmington Hills, MI 48334

RECEPTIONIST - part time front desk receptionist. Computer experience helpful. Start immediately. Dearborn Hts area. 561-8794

RECEPTIONIST/PART TIME
Mature responsible, pleasing receptionist needed for weekends & some evens Sat Ave Clerk 642-2400

RECEPTIONIST
With WordPerfect experience, some typing & bookkeeping duties for local accounting firm. Ask for Janet

RECEPTIONIST
Part time position in Birmingham. Enthusiastic professional person to answer phones and light typing. 15-20 hours per week. $5.50/hour. Call Carolyn. 642-2400

RECEPTIONIST for busy Birmingham dental specialty corporate company. Computerized multi-line phone system. Word processing data entry experience required. Customer service skills a must. Excellent salary & benefits. ☎ 810-433-4800
FAX 810-433-8047 6161 Box 8047

RECEPTIONIST/SECRETARY
Start part-time. Full-time after.
August 1. Computer experience preferred. Proficient at WordPerfect 5.1. Medical experience desirable but not required. Experience with accounts receivable/billing & payroll. Send confidential resume & salary requirements to: Box 836
Observer & Eccentric Newspapers
36251 Schoolcraft Rd.
Livonia MI 48150

RECEPTIONIST
Needed for Real estate office in West Bloomfield. Multi-line phone experience required. Part time to start, full time later, ideal for person re-entering work field. 626-4000

RECEPTIONIST
Computer firm has immediate opening for experienced, full-time Receptionist. Light data entry & general clerical duties. Multi line phone system. Resume & salary requirements to: HR/Receptionist, 29299 Franklin Rd., Southfield, MI. 48034

RECEPTIONIST - experienced individual required for busy steel processing company located in Warren. Individual must have pleasant personality, computer knowledge/type 50 wpm. Call Cathy Certo at 751-8701 E. 8 Mi. Warren, MI 48089

RECEPTIONIST for trade association. Duties include handling phone calls, typing, filing. Applicants should be proficient in WordPerfect 5? per hour. Send resume to:
Box 1000
Observer & Eccentric Newspapers
36251 Schoolcraft Rd. 10 Mile Rd.
Southfield, MI. 48075

RECEPTIONIST
Busy Wixom contractors office. Full time. Must have WordPerfect skills, communicate with experience. Please submit resume to: Quadrants, Inc., 49397 Shafer Ave., Wixom, MI. 48393

RECEPTIONIST
PART TIME/LONG TERM Two day a week immediate opening with progressive, growing engineering firm. Light typing. $8.00/hr.
Call Barb 646-7664
Uniforce Temporary Services

RECEPTIONIST
Fun, fast paced company needs person to answer phones and perform general office duties including computer data entry. Some typing.
PERSONNEL SYSTEMS 459-1166

RECEPTIONIST
Busy office looking for conscientious person to answer phones and light typing. Must be dependable.
Box 104
Observer & Eccentric Newspapers
36251 Schoolcraft Rd.
Livonia MI 48150
An Equal Opportunity Employer

RECEPTIONIST
Opportunity with Canton company for front desk position. Light typing skills to handle some correspondence. Need an energetic, outgoing personality to greet important clients.
Diversified Recruiters Co.
344-6700 FAX 344-6704

RECEPTIONIST
Needed for manufacturing firm. Typing 50 wpm, dictation, filing, time cards & professional phone skills. Must be dependable, have out-going personality. $7 an hour. Benefits. Apply in person:
SECRETARY for busy construction company in Livonia. Typing 60 wpm. Must be accurate typist. Please call 8:00-4:30 535-4630

SECRETARY
For property management firm in Farmington Hills. Excellent hours and benefits for experienced professional. 647-7171

SECRETARY
for busy Farmington Hills attorney's office. Must have 2 years secretarial experience & typing 80 WPM & dictation. Must be familiar with some accounting background helpful. Call Carol at 737-0010. Or FAX resume: 932-3527

SECRETARY
Full time position for experienced individuals with excellent secretarial skills (typing, word processing, spreadsheet, Lotus, Windows), comprehensive correspondence and customer service. Qualified candidates please forward resume with salary history to:
Personnel Manager
PO Box 2000
Bloomfield Hills MI 48303-2000
An Equal Opportunity Employer

SECRETARY NEEDED for Troy ad agency. Typing 65wpm, WordPerfect & Lotus skills required Send resume with salary requirements to: Agency Typing, 6905 Telegraph Rd. Beaver, Troy MI 48084 EOE

SECRETARY
New opportunity for rapidly growing financial firm. Offices in northern suburbs to serve you. Your choice. Temp to perm. Excellent salary & benefits. Call Uniforce 569-7661
Uniforce Temporary Services

SECRETARY, part time to start, good telephone skills, light typing, dictation. Send resume to: Technan Sales, 352 S. Rochester Rd. Plymouth, MI 48170 or Fax 313-451-1228

SECRETARY/RECEPTIONIST
Full time for Livonia Optometric office. Must have WordPerfect 5.1 and WordProcessing experience. Position includes reception and secretarial duties. Accounting experience a plus. Call. 458-6281

SECRETARY/RECEPTIONIST
Entertainment industry is seeking a person with a nice outgoing personality. Full time. Office Mac preferred. The Talent Network
313-454-5720

SECRETARY
Seeking full time help, typing 60wpm, dictation, filing, phones. Start with benefits. Position available in Livonia. Send resume to: D. Bailey, 14111 Middlebelt Livonia MI 48154
An Equal Opportunity Employer

SECRETARY. Southfield real estate company seeking 35 hour per week individual; qualified candidate should know word perfect 5.1, have an excellent telephone demeanor, and strong interpersonal skills. Word Processing experience a plus. Please call for more information. The Lutz Company 352-0700

SECRETARY
To work Mon.-Fri., from 10-3pm Responsibilities include phones, typing, filing, light bookkeeping. Must have ability to work independently and possess a pleasant phone voice. Fax or letter stating your salary requirements to: Personnel Dept.
30100 Telegraph, Suite 403,
Bingham Farms MI 48025

SECRETARY with excellent skills & Mac computer knowledge for busy property management firm. Full time. Send resume to: Cathy, 990 South Blvd. E., Pontiac, MI 48056

SECRETARY/WORD Processor needed for Southfield area law firm. Position offers a word processing experience a must. Entry level position. 204-1100

SECRETARY
$24,000
Plush offices, congenial environment. Varied products. Microsoft Word experience, light shorthand. Excellent benefits. Call Ms. Vert 358-2160
DAVIDSON, LAIRD ASSOCIATES

SECRETARY
Part Time
Nationally known consulting firm has an immediate opening for a part time secretary. Must have excellent typing skills, be detail oriented and have excellent WordPerfect skills. Must be able to handle deadlines and be able to work independently. Must be able to handle discretionary duties and have excellent interpersonal skills. Temp to perm opportunity. Send resume to:
Observer & Eccentric Newspapers
36251 Schoolcraft Rd.
Livonia MI 48150

504 Help Wanted Office-Clerical

SECRETARY/ RECEPTIONIST
$25-$28 K

- Must have excellent typing
- Must have Word Processing on Windows
- Professional Environment
- Excellent work & references history
- Immediate Opening

Call Lori at ADIA
(810) 478-1115 or (810) 866-2591

SECRETARY/ SALES & MARKETING
Hovinga Business Systems, Michigan's Largest Canon Dealer, has a opening for a Secretary in our Sales and Marketing Department. Individuals must have excellent typing and grammatical skills, professional telephone communication skills and prior word processing experience. Additional experience with WordPerfect, Lotus or Quattro Pro or a database is helpful. To apply please send resume to:
Branch Support Manager
HOVINGA Business Systems, Inc.
41180 Bridge Street
Novi, MI 48375-1300
An Equal Opportunity Employer

SECRETARY/WORD PROCESSOR
Professional firm with prominent working environment. STRONG WordPerfect, Lotus or Quattro Pro background starter with office and organizational experience. Present phone manner required. Competitive pay. Send resume to:
McKenna Associates, Inc.
38955 Hills Tech Dr., Ste. 200
Farmington Hills, MI 48335-1000

SECRETARY
$16,000 - $18,000
We seek 50 words typing and solid work habits. Professional office environment. 401K, medical, dental, life. Call Arthur Jr. 355-4140

SENIOR SECRETARY
Sales office in Farmington Hills seeking individual with:
- WordPerfect 5.1 with Windows.
- Excellent communication skills.
- Utilities experience helpful. Long term position.

ADMINISTRATIVE ASSISTANT/ SECRETARY
Large health facility in Troy seeking dependable, mature individual with:
- WordPerfect 6.0 with Windows
- Lotus 3.4

Temp to Perm Positions

CONTEMPRA
583-9500 - Madison Hgts.

SOFTWARE development company has an opening for secretary, must have strong word processing skills, up to 70 wpm, and ability to work in fast-paced, out-going personality. $7 an hour. Benefits. Apply in person:

505 Help Wanted Food-Beverage

ASSISTANT MANAGERS are needed for major fast-food restaurant. We're looking for hard-working, dependable, experienced people. Paid training, vacation and insurance. Bonus program and wage review. Please send resume and salary requirements to: Box 898 Observer & Eccentric Newspapers
36251 Schoolcraft Rd
Livonia MI 48150

BANQUET Servers & Bartenders, part-time, weekends. Good pay & working condition. Nick, after 10am. The Plymouth Manor 455-3500

BAR PERSON - for clean, friendly Redford lounge, needed immediately. Good tips. Part & full time.
Apply at J R's Lounge 531-4780

BAR, WAIT STAFF, COOKS. Apply in person at Wine Cellars Restaurant & Lounge, 1870 S Wayne Rd., Westland 728-9530

BATES HAMBURGERS
ALL SHIFTS
Full & part time. Apply in person 8am to 10am; or 2pm to 5pm. 33406 S. Mile, Livonia and 22922 Middlebelt. Farmington

BEVERLY HILLS GRILL
seeking
- DAY SERVER
- DAY BARTENDER
- BUS PERSON
- HOST/HOSTESS
- DISHWASHER

Apply in person
31471 Southfield Rd
between 13 & 14 Mile Rds

BOB EVANS
now hiring for all positions. Apply within 26245 Telegraph, Southfield

BUS PERSONS, WAIT STAFF & COOKS. Full time. All shifts. Apply in person. Big Boy's, 24400 Haggerty Rd. Novi.

CALL TUBBY'S EXPRESS - located on Seeley at Livonia. We're now hiring the right candidates with food & restaurant experience. Flexible hours & pay increases. Please apply in person from the automotive entrance.

CARLOS MURPHY'S
FRESH MEXICAN
RESTAURANT
is now hiring energetic WAITSTAFF
Other positions
Also Available
Apply in person only Mon. thru Fri. 2pm-4pm. 29244 Northwestern Highway, Southfield

CASHIERS. WAIT STAFF. PIZZA MAKER. DISHWASHER. BUS PERSONS. Apply at Italian Dining. 4033 W. 12 Mile, Berkley.

CATERING and DELI Help Wanted. Apply in person at Bagger Dave's 28948 Orchard Lake Rd., Farmington Hills. 855-4733

CHEFS
Best Italian restaurant in michigan needs experienced Sautee Cook & Pantry Person. Excellent pay & benefits. Apply at: Ernestos, 41661 Ford Rd. Canton. 981-2152
Or call 453-2002

COCKTAIL WAIT STAFF for the new Mystery Dinner Theatre in Livonia, Michigan! Ave & Middlebelt. 226-2960. new message 510-1504

WOOLY BULLYS
IS HIRING COOKS
Must have experience. Will train. Apply in person. Wooly Bullys, 31471 Southfield Rd. between 13 & 14 Mile Rds. Southfield

FOOD PRODUCTION PLANT
5AM Shift
Call between 8AM & Noon
525-2980

★ **THE GOLDEN MUSHROOM**
is currently hiring for the following positions
- Server
- Evening Bartender (M/F)
- Bus Persons
- Dishwashers

Fine dining experience is a must
Apply in person:
18100 W. 10 Mile, Southfield

GRADY'S AMERICAN GRILL
Seeking Cooks
(+)6 & Novi Rd. across from Novi Expo Center. Flexible hrs, high energy, exciting environment. Generous insurance, tuition assistance
Apply in person or call
GREAT JOB in small gourmet shop, 30-34 hours/week, sales & some food preparation. Customer service oriented with public. Call 357-4540

HELP WANTED/ LONG CHEF
For large banquet facility in Western Suburbs. Experienced.
Reply to Box 1000
Observer & Eccentric Newspapers
36251 Schoolcraft Rd
Livonia MI 48150

HOTEL - COFFEE SHOP
Wait & bus staff. Full & part time
Kingsley Inn. Call - See Phyllis.
644-1400

INDIANWOOD COUNTRY CLUB
DISHWASHERS (2) 5 years old & older. $5.50 an hour. Apply in person only. No phone calls.
108 Indianwood Rd. Lake Orion

INDIANWOOD COUNTRY CLUB
Full time Pantry. Day & evening positions available. Apply in person
Apply in person: 1081 Indianwood Dr. Lake Orion

JUST PIZZA
NOW HIRING!
Young fast growing company opening store in Livonia seeking assistant manager, pizza cook, inside help & delivery for day & night shifts Many advancement opportunities. Apply in person, Mon.-Sat., 9-5, at: 34 Steve & Eli Plaza, 14 Mile Rd., Livonia. Merton Plaza at Grand River

KITCHEN HELP
EXPERIENCED
Apply: Botsford Inn, 28000 Grand River Farmington Hills

KITCHEN HELP - Full & part time, Line Cooks, Prep Cooks, General Utility and Kitchen Supervisor.
Apply in person: D. Dennisons, 37716 6 Mile Rd., Livonia

KITCHEN HELP - full or part time flexible hours. Apply in person: Northwood Lanes, 27585 Plymouth between Inkster & Middlebelt

LINE COOK. Must have 5 yrs. experience in grilling steaks. Responsible applicants only. Apply at: Chicago Road House, for a full time position. 21400 Mound Rd., Dearborn

LINE COOK
nights, full and part time. Apply in person: Gatsby's, 45701 Grand River, Novi

LINE COOKS & DISHWASHERS for private country club. Medical, dental insurances, paid vacation & profit sharing. You must be 18 or over. Experience preferred but not essential. Apply at: 7725 Wyoming Rd., Westland.
An Equal Opportunity Employer

COOKS & WAITSTAFF NEEDED for a family style restaurant. Apply within, 21000 Mack, Northville, between 8 & 9 Mile Roads.

COUNTRY CLUBS
Dining Room Captain - experienced a la carte dining, catering & banquet departments, 810-852-1170
Harper International Corporation
Farmington Hills, MI 48334

DAGWOOD'S DELI
18 years or older $5 per hour. Must be available to work days, nights, weekends. Off Center Pattern
35179 Grand River Farmington
810-474-6400

DAY TIME HELP needed 10am-2pm. Mon.-Fri. Apply in person at restaurant in Livonia. Must be 21 591-0111

COOK
Downtown Detroit cafeteria. No nights or weekends $7/hour to start Full benefits
Call Mary Beth at 961-3389

COOKS
Afternoons & Nights. Apply in person only. Rams Horn, 6590 Middlebelt, (S. of Joy Rd). Westland.

COOKS
ARE YOU TIRED OF THE SAME OLD KITCHEN SCENE?
Work in a relaxed environment for a expanding Company. Must have experience in

MARKET PLACE

507 Help Wanted Part Time

ATTENTION
PARTY PLAN PEOPLE!
Multi-line selling line here with Gifts by House of Lloyd joining Christmas Around the World's Popular Party Plan! Average $20/hr. & more. Earn too $$$ + 10% Bonus merchandise. Weekly pay. $5/hr. Must be 18 or older. Call Jeff at 937-9419 or Father Morgan at 421-6130

★ SUBSTITUTE TEACHERS
Nursery school in Royal Oak
542-2480

508 Help Wanted Domestic

AFFECTIONATE CARE GIVER needed to take care of 16 month old in W. Bloomfield home. Newborn experience preferred. Weekdays in second child. 2-3 days/wk. Flexible hours. References. 810-681-3717

CLEANERS NEEDED
For evening office cleaning in Plymouth & Northville Singles, couples & retirees welcome. 348-4279

CLEAN HOMES - PART TIME
Engaging working environment. Excellent pay. Must be proficient, gentle & dependable. 455-1766

CLEANING PERSON
Mature individual seeking quality part-time work. Exes. 4 hours a night. Mon.-Fri. Canton area. Good pay. Contact jim at RANDCOM. 562-5503 - leave message.

COMPUTER DATA ENTRY PERSON
part time 5 hrs. plus or minus per week to work in in-home office. Call after 5pm. 645-6988

CUSTOMER SERVICE/SALES
See ad under same heading in Help wanted column 506 Edwards Wedding Photography

EXPERIENCED CROCHETERS
to finish stuffed animals.
non smoker. call Judy 477-9559

FILE CLERK. Student or other person for general office work. 20 hrs a week. $5 an hour. Apply in person at 29777 Telegraph, Suite 2241 Carrie Hackney. 24788 Lasher. Southfield or call 810-355-1040 ext 116

FLEXIBLE DAYS & Daytime Hours 1-3 days per week. Variety of duties for small women's apparel. Family Law Call 855-0454

GATE ATTENDANT
Full or part time midnight to 8am position available at West Bloomfield apartment community for person. Aidinghbroke Apartments on Drake Road. N. of Maple.

GENERAL LIGHT MAINTENANCE needed for apartment complex in the Canton area. Flexible hours. Ideal for retiree
459-1310 or 625-4800

GENERAL OFFICE
Permanent part time experience with Word processing Send resume with salary requirement to 27476 W. 5 Mile Livonia

HANDYPERSON for odd jobs around Sandy's Inn. 14-Flex hrs. Reference & lift. Flexible hrs. Reference. (retirees welcome) 626-7810

HOUSECLEANING
Experienced persons needed for responsible homes. Mature. Cleaning 537-6281

INDEPENDENT ROUTE CONTRACTORS
with reliable vehicles for home delivery of The New York Times. 15 hr routes in Farmington, Orchard Lake. No collections, minimum weekly compensation $140. Deliver 7 days per week, pick-up in Livonia, 3:30 to 5:30pm. Return by 6:30am. Need flexible morning schedule until 7:30am. Contact 12603 Farmington Rd. Livonia. Call to arrange an interview. 261-9112

JANITORS NEEDED for Plymouth area. Ideal for couples Retirees welcome. Leave message 478-1484

KITCHEN HELPER
Needed for Senior Citizen apartment. Part time. 11525 Farmington Rd. Livonia. 425-3550

LEASING CONSULTANT
for Senior Community in Farmington Hills. Up to 24 hrs wk $8/hr. Apply in person 36550 Grand River Avenue between Halsted & Drake

LOCAL FLIER DELIVERY JOB in Farmington Hills. Flexible hours $4.85/hr. Transportation necessary 855-1071

MAINTENANCE PERSON
For 30 unit complex. Must summer at West Bloomfield residence. Responsible for landscaping, pool maintenance, misc. house upkeep, etc Experience not required. $7 per hr. Clean cut, dependable, self-starters should apply by calling Mrs. Leetson

OFFICE CLEANING
Friday, Saturday & Sunday evenings after 5. Plymouth area. $5/hr 285-0505

PARKING ATTENDENT
Needed part time, evenings for Downtown Birmingham garage. 645-1191

PART TIME - days. Shop clean up/helper. 15 to 20 hrs weekly
Customer Metal 591-2500

PART-TIME POSITIONS for Sales Agents. $4.50 to $5.25 plus commission. Flexible shifts. Apply in person at: Ticketmaster, 30150 Telegraph, Ste. 400 Sales

PART-TIME SALES POSITION
Birmingham art gallery. Flexible days 645-2266

RECEPTIONIST
Looking for a great job? Here it is! We're looking for an experienced, energetic part-time receptionist to assist our busy West Bloomfield real estate office. You would be working two evenings per week & every other weekend in a great office with superb agents. Some light typing required. Don't pass this up! Call Claudine or Joan at (810) 626-8800

VETERINARY HOSPITAL
Opening for Veterinary Technician, experienced with license preferred. Even hrs 5pm-9pm Sat 8am-5pm. Call 810-476-0507

507 Help Wanted Part Time

PART TIME typist for real estate firm. Knowledgeable in Spreadsheet. Mature person. Town Center area. Position. Robert Wolf Co. 352-9555

SUMMER CLEANUP
at St. Damian's school. 2 Part-time reliable people needed for 30 hrs./wk from 9am-3pm, Mon. thru Fri. $5/hr. Must be 16 or older. Call Jeff at 937-9419 or Father Morgan at 421-6130

★ SUBSTITUTE TEACHERS
Nursery school in Royal Oak
542-2480

508 Help Wanted Domestic

AFFECTIONATE CARE GIVER needed to take care of 16 month old in W. Bloomfield home. Newborn experience preferred. Weekdays in second child. 2-3 days/wk. Flexible hours. References. 810-681-3717

CLEANERS NEEDED
For evening office cleaning in Plymouth & Northville Singles, couples & retirees welcome. 348-4279

CLEAN HOMES - PART TIME
Engaging working environment. Excellent pay. Must be proficient, gentle & dependable. 455-1766

CLEANING PERSON
Mature individual seeking quality part-time work. Exes. 4 hours a night. Mon.-Fri. Canton area. Good pay. Contact jim at RANDCOM. 562-5503 - leave message.

COMPUTER DATA ENTRY PERSON
part time 5 hrs. plus or minus per week to work in in-home office. Call after 5pm. 645-6988

CUSTOMER SERVICE/SALES
See ad under same heading in Help wanted column 506 Edwards Wedding Photography

EXPERIENCED CROCHETERS
to finish stuffed animals.
non smoker. call Judy 477-9559

FILE CLERK. Student or other person for general office work. 20 hrs a week. $5 an hour. Apply in person at 29777 Telegraph, Suite 2241 Carrie Hackney. 24788 Lasher. Southfield or call 810-355-1040 ext 116

FLEXIBLE DAYS & Daytime Hours 1-3 days per week. Variety of duties for small women's apparel. Family Law Call 855-0454

GATE ATTENDANT
Full or part time midnight to 8am position available at West Bloomfield apartment community for person. Aidinghbroke Apartments on Drake Road. N. of Maple.

GENERAL LIGHT MAINTENANCE
needed for apartment complex in the Canton area. Flexible hours. Ideal for retiree
459-1310 or 625-4800

GENERAL OFFICE
Permanent part time experience with Word processing Send resume with salary requirement to 27476 W. 5 Mile Livonia

HANDYPERSON for odd jobs around Sandy's Inn. 14-Flex hrs. Reference & lift. Flexible hrs. Reference. (retirees welcome) 626-7810

HOUSECLEANING
Experienced persons needed for responsible homes. Mature. Cleaning 537-6281

INDEPENDENT ROUTE CONTRACTORS
with reliable vehicles for home delivery of The New York Times. 15 hr routes in Farmington, Orchard Lake. No collections, minimum weekly compensation $140. Deliver 7 days per week, pick-up in Livonia, 3:30 to 5:30pm. Return by 6:30am. Need flexible morning schedule until 7:30am. Contact 12603 Farmington Rd. Livonia. Call to arrange an interview. 261-9112

JANITORS NEEDED for Plymouth area. Ideal for couples Retirees welcome. Leave message 478-1484

KITCHEN HELPER
Needed for Senior Citizen apartment. Part time. 11525 Farmington Rd. Livonia. 425-3550

LEASING CONSULTANT
for Senior Community in Farmington Hills. Up to 24 hrs wk $8/hr. Apply in person 36550 Grand River Avenue between Halsted & Drake

LOCAL FLIER DELIVERY JOB in Farmington Hills. Flexible hours $4.85/hr. Transportation necessary 855-1071

MAINTENANCE PERSON
For 30 unit complex. Must summer at West Bloomfield residence. Responsible for landscaping, pool maintenance, misc. house upkeep, etc Experience not required. $7 per hr. Clean cut, dependable, self-starters should apply by calling Mrs. Leetson

OFFICE CLEANING
Friday, Saturday & Sunday evenings after 5. Plymouth area. $5/hr 285-0505

PARKING ATTENDENT
Needed part time, evenings for Downtown Birmingham garage. 645-1191

PART TIME - days. Shop clean up/helper. 15 to 20 hrs weekly
Customer Metal 591-2500

PART-TIME POSITIONS for Sales Agents. $4.50 to $5.25 plus commission. Flexible shifts. Apply in person at: Ticketmaster, 30150 Telegraph, Ste. 400 Sales

PART-TIME SALES POSITION
Birmingham art gallery. Flexible days 645-2266

RECEPTIONIST
Looking for a great job? Here it is! We're looking for an experienced, energetic part-time receptionist to assist our busy West Bloomfield real estate office. You would be working two evenings per week & every other weekend in a great office with superb agents. Some light typing required. Don't pass this up! Call Claudine or Joan at (810) 626-8800

VETERINARY HOSPITAL
Opening for Veterinary Technician, experienced with license preferred. Even hrs 5pm-9pm Sat 8am-5pm. Call 810-476-0507

508 Help Wanted Domestic

MATURE WOMAN to take care of 2 great children, Mon-Fri. IN MY HOME (Dearborn Hts area). Parents have teachers schedule, all Holidays & Summer off. Call Chris. 563-8296

NANNNY - Full time for 2 children, in my Farmington Hills home. Must have previous nanny or daycare experience, excellent references, be responsible, and have reliable transportation. Call 855-3204

NANNY WANTED - to care for newborn girl starting Sept. Commute, or live-in. 55-65/hrs/wk. Duties include infant care, baby laundry, light housework, good salary, paid vacation. Northville. 380-1249

NURSE'S AIDE - Experienced, for Quad. Afternoons. Westland area. Light housekeeping. $7 an hour 427-2088

RESPONSIBLE adult needed in my home to care for 3½ & 1 year old. 3-5 days. Flexible days & hours After 5pm

SATURDAY EVENING babysitter needed for 2 children in West Bloomfield experienced, non-smoker, references. 932-9120

SUMMER SITTER- Mature sitter needed in my NW Livonia home. 3-4 days/week for 2 boys. Please call after 6pm or leave message 464-8252

THREE MONTH old baby needs mature, loving, Flexible babysitter in my Livonia home. 11am-5pm. Other hours negotiable. 422-0169

509 Help Wanted Couples

APARTMENT MANAGER COUPLE
Husband & wife team to manage medium size apt community in suburban area. Prior apt management experience preferred. Excellent salary & benefits to right candidate. Prefer couple live on site. Call between 9am-11:00am, Mon-Fri

352-3800

APT. MANAGER COUPLE
Position for an experienced manager/couple at a 24 unit apt complex in Birmingham. Ideal position for single citizens. Must have basic maintenance, office work & rentals. Salary plus apt. & utilities. 557-0040

★ ASSISTANT MANAGER COUPLE
CAREER POSITION for dependable couple to assist in managing maintenance of mid-size Westland community. Interested applicants please call
261-7394

☆ RESIDENT MANAGER COUPLE
Rewarding apartment management career opportunity for couple with 200 + apartment experience. Work & live in this property in Livonia. Good salary, apt. & benefits
CALL 358-0316

MANAGEMENT TEAM needed for apartment complex in Westland Must be experienced Full time

SR. COUPLE - to take care of 64 unit apartment building just in Farmington Hills. Nice apartment & salary. 851-4477

511 Entertainment

ATMOSPHERE SOUND
Voted Detroits hottest DJ's! 15 years experience Weddings, graduations, parties. Call 937-7058

KARAOKE. Disc Jockey. Vocalist Country. Rock Pop. Oldies
For bookings' Rod Dunn - 625-6961

512 Jobs Wanted Male / Female

RESIDENTIAL CLEANING
Weekly by Weekly
Old-Fashioned Cleaning
Rose 810-669-2504

KEEP YOUR PROMISE TO MOM
Help her stay in her home. We provide 24 HOUR LIVE-IN CARE. One person to provide personal care, cooking, housekeeping, laundry & errands. Experienced, caring, dependable & bonded. 380-8237

24 HRS LIVE IN
Mature lady will provide live-in service available $65/DAY.
A bonded, insured, caring caregiver Michigan's oldest live in service.
810-586-9757 or 313-721-2448

PRIVATE DUTY LPN - Willing to work 40+ hours. References available. 477-2588

513 Business Opportunities

AUTOMOTIVE
PRECISION TUNE
Franchise available
313-422-2255

BUSINESS START-UP STORE
Entrepreneur' Start-up Guides
Basic Press' Books & Software
THE BEST in Inc. up Guides
ENTREPRENEURIAL AMERICA
A Bookstore With Answers
22500 Orchard Lake at Grand River
Farmington - Stop By or Call Now
FREE CATALOG 810-477-3600

DISTRIBUTORS to deliver hand made potato chips & cheese. Local route. Own trucks required 399-9908

DISCOVER!!
90-yr.-old proven health care corp. launches new network marketing division. Substantial income potential. 1-800-266-6245, #9231

GIFT BASKET BUSINESS
Turn-key opportunity. Retail or home-based. Established 1986. Will train & help relocate. Only $10,000.
347-5950

GREETING CARD distributor. National recognized. No selling service call account. $600/wk. possible for only 4-8 hrs work. $6900 required for stock & account 800-226-5163

HOT!!
BASKIN ROBBINS Great location. Unlimited potential. Call Mr. Alexander. 810-354-0030

HOURLY Childcare Center near Westland Mall. All furnishings, equipment, toys, extensive parent list & state approved site. $6,000 for immediate sale 454-9058

SMALL BEAD BUSINESS
for sale. Contact Yvo in Farmington at 474-0791

SMALL PROFITABLE business. Vending & Fast Food. Redford. Same location 23 years. $175,000 firm. 313-937-1312 Mr. Wiggins

SNACK BUSINESS - Complete, part time, expandable. Earns net $1200 monthly working 3-4 days $13,970. Call 6-9pm 375-5585

VENDING MACHINES
Pop, juice, snacks
Call 261-7394

515 Child Care

AFFORDABLE DAY CARE for preschoolers, 28 years experience. Wayne-Joy Rd area. 313-427-3538

ANIMAL CRACKERS DAY CARE
Loving, quality in-home licensed day care. Creative learn and play. Joan Robbins 422-0116

CHERRY HILL/Wayne Certified teacher & aide/s needed to care in clean home. Small group, 18 mos. - CPR references. 722-7412

CHILD CARE DIRECTOR
Full time, experience preferred.
Rochester area Call 656-9790

CHILD CARE. 2 openings, infant/toddlers. Breakfast, lunch, snack 'n' off. 1st wk. enrollment! 9 Mile Brer-Evergreen & Southfield 353-5105

DAY CARE LICENSED HOME
14 Mile & Drake Infant to 7 year olds CPR & first aid training.
Sue 661-0825

DAY CARE (licensed) - new day care in Oak Park home. 5-10 mins. from Southfield. Includes meals & activities. Geri 967-0520

EXCELLENT SERVICE/affordable costs. Have kept JTots home day care families happy for 6 years 3 caregivers, everything provided. Licensed. Farmington Hills. 851-1253

FARMINGTON HILLS-Licensed day care home. Small group, nice kids. Full/part time. Evening care available 12/Orchard Lake. 489-5885

HIDDEN CORNER DAYCARE
Healthy meals/snacks provided. CPR/1st Aide certified inside/outside toys/activities. 421-3231

Licensed Day Care home - 11 Mile & Orchard Lake Mother of 2 has openings for 2 children, infant to 4 years old. CPR & first aid training, nonsmoking. 477-2354

LICENSED HOME Day Care. Clean, loving atmosphere, lots of toys. Immediate openings, meals/snacks provided by Bloomfield 360-9071

LITTLE HEARTS DAYCARE
♡ W. Bloomfield has openings for 18 mos. & older. Loving environment, small group. Meals & snacks. Cathy 932-9194

LOVING NANNIES AVAILABLE
810 442-2554

NURSERY DAY CARE PRE-SCHOOL
Directory Now Available!
Don't miss out!
ADVERTISE IN THE...

Childcare Corner

Special corner which will be running Thursdays only through the end of August.

And reach thousands of readers at a very SPECIAL LOW PRICE

TO PLACE YOUR AD - OR
For more information, please call:
Debbie at (313) 953-2083

Summer fun. Licensed day care. Discount summer rates. Southfield/Birmingham area. Lots of fun & activities. Call 569-6851

516 Elderly Care & Assistance

NEED HELP IN YOUR HOME?
24 HOURS/7 DAYS

Home Health Aides Companion/Sitters Transportation

Private duty home care agency helps you remain independent in your own home.

Ideal for people needing assistance with personal care, light housekeeping, companionship & transportation.

Carefully screened, well qualified employees are RN supervised.

For more information, call:
UNITED HOME CARE SERVICES
981-8829

516 Elderly Care & Assistance

ADULT FOSTER CARE
For elderly, alzheimer. West Bloomfield/Waterford area. Daycare available. 673-9204 or 681-1726

KEEP YOUR PROMISE TO MOM
Help her stay in her home. We provide 24 HOUR LIVE-IN CARE. One person to provide personal care, cooking, housekeeping, laundry & errands. Experienced, caring, dependable & bonded. 380-8237

24 HRS LIVE IN
Mature lady will provide live-in service available $65/DAY.
A bonded, insured, caring caregiver Michigan's oldest live in service.
810-586-9757 or 313-721-2448

PRIVATE DUTY LPN - Willing to work 40+ hours. References available. 477-2588

518 Education & Instruction

SUMMER TUTORING
By experienced teacher
Grades 1-4. Birmingham, Bloomfield, Troy area. 643-6696

THERAPEUTIC MASSAGE
IS A GREAT CAREER
For information contact Health Enrichment Center, Inc. State Licensed School. Professionally approved. Classes offered state wide (Warren, Livonia, Adrian) Six and ten month programs beginning in September. Flexible scheduling. Vocational training series. Administration & certification seminar August 13, 7:00 p.m. No charge. At Lapeer Market Place, Suite 218 & 219, corner of Mi-24 and DeMille, Lapeer. Administration offices. 1820 North Lapeer Road, Lapeer, Mi 48446.777-1818/667-9452

TUTORING IN MY HOME
K-8 certified teacher for all subjects. Very reasonable rates. Livonia area. 462-0681

519 Nursing Care

U of M Graduate Nurse. Hospital & Geriatric homecare experience. Looking for summer employment. Call 810-335-5383

520 Secretarial & Business Services

BOOKKEEPING. Invoicing, Accounts Payable/Receivable, Payroll, etc. 13 yrs experience Flexible hours. Call Cheryl Laurie 522-3719

P.D.Q WORD PROCESSING
Calling/ads, resumes, brochures, resumes, business cards, etc
Ask for Kim. 810-547-1841

TYPING/Word Processing
Bookkeeping/Fax/Mailing Services
20 years experience We pick-up & deliver 810-661-8343

523 Attorneys Legal Counseling

AGGRESSIVE ATTORNEY
Bankruptcy, Divorce/Family, Criminal, Juvenile, Wills/Probate, Driving Privileges, Personal Injury. Susan Wolfe 477-0303 or 356-0522

BANKRUPTCY - $170 - costs
Divorce - $185 - costs
We also help insured people
Criminal & probate matters
Nathanson & Associates P.C.
356-7786 or 1-800-424-4717

DIVORCE NON-CONTESTED
$400 includes cost
Joel R. Goodman
810-350-0099

600 Personals

ATTENTION Polish Catholic Women who survived WWII. There is a book about your experiences in the making! Please contribute by sharing your story. Call Anne 464-2267

EAGLES CONCERT TICKETS for sale, good seats. July 13
Leave message. 593-3803

ELTON JOHN & Billy Joel
4 tickets, Floor row 15
Thurs. Aug 4 391-2446

FLOYD TICKETS--July 15 Main floor. Great seats. 6 together. Call 313-229-2041

"FRIENDSHIP FOR SINGLES
Compatible Introduction
Meet new people
Tom/Katie - 945-9422

JOIN THE JEWISH COMMUNITY
CENTER - FRENCH CONNECTION
July 11 - 27. Broaden your horizons by hosting a French teen. Host families receive access to the Jewish Community Center activities & international friendship For more information call 661-1010

LOSE 8-100 lbs. Starting Now! No Hunger, more Energy, eat real food, - lose unwanted fat & inches Affordable 313-459-0577

OUR BRIDAL DIRECTORY appears in the SUBURBAN LIFE SECTION of the Thursday newspapers the third Thurs. of the month.

The DIRECTORY lists local services and products needed to create A PERFECT WEDDING!

For advertising info call:
Vanessa 953-2088

PINK FLOYD Tickets, 1 pair, July 14, 1994 show, best offer 462-2145

PINK FLOYD - VIP section, 2 tickets, July 15, best offer 549-2462

602 Lost & Found

FOUND, black & white, short haired cat, in Willowwoods Subdivision in Rochester Hills. 656-3741

FOUND: PARROT, gray, Floyd & Beck Rd. in the Fox Run Subdivision.

FOUND: red & white, male husky, blue eyes. 5 & Beech area. 534-1419

FOUND: Small personal item with initials W.D.G.
Call evenings 646-1240

LOST: Bend look alike. 25 lbs female. Missed by brother. Lost Ann Arbor Rd./Main Street. 459-1884

LOST: CAT, black, long haired, yellow eyes, Maple/Orchard Lake Rd. area. Lost 6-26. Reward. 851-0861

LOST - Cockatiel, gray & white, from 7 Mile & Farmington Rd. area. June 12th. Hand fed baby, very tame, if found, please call: 478-8661

LOST: Female Tabby Cat, Gray/Black & White. 14 & Haggerty area. REWARD 788-4821

LOST: June 22, female Bichon-Frise dog, all white, 8-10 lbs. Levan/6 Mile area. Answers to Molly. Reward offered. 464-8662

LOST mens gold ring, Victor Perry-way & Pembrook, Livonia on June 5. 477-0987

LOST: PIT BULL TERRIERS. Shelldon/5 Mile area. Male: red brindle with white neck. Female: Chocolate brown brindle. REWARD 344-0983

603 Health - Nutrition Weight Loss

DO YOU ENJOY being a leader, helping people, earning money? If so, call me for more information. 313-836-3918

605 Adoption

COUPLE with lots of love desire to adopt newborn. Legal & confidential. Call Rein/Laura 310-299-4408

608 Transportation & Travel

BUSINESS OR PLEASURE
Travel in luxury in a deluxe, private coach. Self-contained, completely equipped kitchen, sleeping for 8-10 people. Driver included. We go anywhere, anytime, anywhere. 556-2374

700 Auction Sales

ESTATE AUCTION
THURS NIGHT JUNE 30, 6:06PM
CARLETON VFW HALL
EXIT #5 OFF I-275
From Northville - Plymouth
Antique furniture, old toys, glassware, rugs, old signs, primatives, home electronics, etc
Call for FAX or mailing.
(313) 697-5638

NOTICE OF PUBLIC AUCTION OF HOUSEHOLD GOODS
Unclaimed used personal affects (household goods Lot #925/9005EA) held on account for Patrick Sullivan since 1/10/92 to be sold at auction. Available for inspection & sealed bid on entire lot only accepted on Fri. July 29, 1994. Said property must be removed from our premises upon acceptance of bid. 41555 Koppernick, Canton. 453-6677

NOTICE OF PUBLIC AUCTION OF HOUSEHOLD GOODS
Unclaimed used personal affects household goods Lot #7441/40 held on account for Vera Jones since 8/13/92 to be sold at auction. Available for inspection & sealed bid on entire lot only accepted on Fri. July 29, 1994. 9AM. All goods must be removed from our premises upon acceptance of bid. 41555 Koppernick, Canton. 453-6677

701 Collectibles

CAROUSEL HORSE - with jumper, 44 x 44 inches, hand painted and signed $1200 13-667-4545

EVENING LADIES purse, beaded satin dolls, hand-made collectors items. $250 each 722-2627

VICTORIAN DOLL HOUSE Blue & White with furnishings. $450
After 12 noon call 644-7561

702 Antiques

ALL ANTIQUES BOUGHT
Postcards, magazines, Majolica, Shelly china, perfume bottles, paper dolls, toys, military 468-3154

AGE-OLD CHELSEA ANTIQUES MARKET
Jct 2-3 Exit 7-E, Sun 9-4
100's of Dealers
Chelsea Fairgrounds - 20 Mi. W. of Ann Arbor ½-94 exit #159
Admission $4
1-800-OLD-AND-GOOD

ANN ARBOR ANTIQUES MARKET
1971 - BRIGHT'S 23rd - Sunday
July 17, 1994, 8 AM-4 PM. 500 Booths Ann Arbor Fair Grds. I-94 Exit 175, off Ann Arbor Saline Rd. 94 Over 350 dealers in quality antiques and collectibles. Free parking. Admission $4. 26th Season
THE ORIGINAL!

ANTIQUE FURNITURE - living room & bedroom
Call 313-522-0721

DINING ROOM 9 piece set Duncan Phyfe. China cabinet buffet, captain & 5 chairs $1,500 593-5358

NEW
WALNUT ST. ANTIQUES
415 Walnut, Lower Level
Downtown Plymouth 455-0976
Stop in to see our unique blend of quality merchandise

SUPERFEST COLLECTORS EVENT
July 2-3 Novi Expo Center
Council Grounds Cosmo Ma.
700 dealers from 15 states. 2 big antique & collectible shows indoors & Out! Paper nostalgia, toys, dolls, bears, gems, minerals & jewelry, coin show & more. 10 buildings and acres of fun! Don't miss! Mich. Michigans largest collector show Saturday 9-5 Sunday 10-5 Admission $3.00 For information Call 517-676-2079

702 Antiques

CHARMING working pump organ; Victorian stool; Warwick pitcher & bowl; 1800 circa 3-4 feet - 6 ft head board w/spoon carving; marble-top dresser; gas/wig table 288-0482

GRAND PIANO - 1858 rosewood, square, $1500 355-9403

WICKER DOLL Carriage - F.A. Whitney 1930's. Excellent $125 or best offer 464-7129

703 Crafts

ARTISTS WANTED
For the Wayne Arts Renaissance Festival on Sept. 10-11. 11am-7pm Fee $20 for 10x10 lot.
Call 721-7400

CRAFTERS WANTED
Crafters wanted for upcoming juried show at Leonard Elementary in Troy. Nov. 5 526-2482

705 Wearing Apparel

WEDDING DRESS - By Victoria Royal Sheer. Simple & elegant. Size 8. $299 810 788-4075

WEDDING gown, size 10, one of a kind, white taffeta. Never worn, brand new! Paid $800 373-0884

706 Garage Sales: Oakland

BLOOMFIELD HILLS June 30-July 1 9-5 5325 Hollow Dr., N. of Quarton. Lots of misc. Items

BLOOMFIELD VILLAGE - moving sale - selling what won't fit on the boat. Furniture, lots of nautical items, clothes, etc. Thur. June 30, 7am to 2pm. Fri. July 1st of Maple off Cranbrook

FARMINGTON HILLS
Green Hill II Subdivision annual sale. 9 Mile & Halsted June 30- July 1 2 9am-5pm

FURNITURE Traditional: Couch & loveseat - recliner, color $250. Dinning room table & 6 chairs $250. Dresser $50

ROYAL OAK ESTATE SALE - furniture, china, household items, etc July 1 & 2, 9-4pm 1 mile E. of Maplewood & of 13 Mile. W. of Crooks.

SOUTHFIELD - children's, household & furniture items. Thurs. Fri. 9-4. 27045 Belmont Lane, 1 blk N. of Lahser, between Lahser & Evergreen. Beacon Sq. Sub

SOUTHFIELD TANGLEWOOD SUB GARAGE SALE Fri-Sun July 1-3 N of Eleven. E of Southfield.

SOUTHFIELD- 19214 Greenwald Dr. (btwn. 8 & 9 Mile). Misc. beautiful clothes, some designer. Thurs-Sat. 9-4. 569-1419

SOUTHFIELD 21714 Poinciana, Nine Mile/Lahser area. Thur.-Fri. 9am-4pm. Many items.

W. BLOOMFIELD Thurs-Sat. 4805 Bantry. N of Maple at Farmington Furniture, bedding, misc.

WEST BLOOMFIELD
TEMPLE SHIR SHALOM
ANNUAL RUMMAGE SALE
Tues - June 28, 10 - 5
Lots of great bargains! Middle Rd. E. of Orchard Lake Rd

W. BLOOMFIELD. Furniture, household items, clothing, toys. Thurs-Fri. 8-4. Sat. 8-Noon 2288 Lockin Ln., off of Wicker

W. BLOOMFIELD - June 30, 9-4 Sewing machine, RC car, records & tapes, lots of household items. 5375 Scenic Ridge Dr. Between Pontiac Trail & Walnut Lake Rd.

W. BLOOMFIELD - June 30- July 2 9-5 2 family garage sale. Lots of misc. Items

W. BLOOMFIELD - June 30 - July 2 10-5pm. 7208 Windham 2 Blks E. of Merriman between Avondale & Parkwood. Sewing machine, antique Victrola, desk, clothes-adults & boys games, mens 10 speed bike, handmade crafts, household & misc

W. BLOOMFIELD - June 30- July 2 10-5pm. 7208 Windham 2 Blks E. of Merriman between Avondale & Parkwood. Sewing machine, antique Victrola, desk, clothes-adults & boys games, mens 10 speed bike, handmade crafts, household & misc

W. BLOOMFIELD - June 30- July 2 9-5 5757 Roosevelt Ct. Off Orchard Lake. N. of Maple, children & adult clothing, toys, household misc

707 Garage Sales: Wayne

CANTON- BIG GARAGE SALE. Household items, furniture, baby clothes. 1189 Lamont Ct. E. (btwn. Canton Ctr. & Sheldon, S. of Saltz) Thurs & Fri. June 30-July 1, 8-5

CANTON -GIANT MOVING SALE 2nd Thurs Sat. June 30-July 2 43979 Haradale, S of Cherry Hill & E Sheldon EVERYTHING MUST GO!

GARDEN CITY. 32180 Pierce, S of Ford, W of Merriman. June 30-July 1 10-6. Household, misc. items

G.I.VONIA - Dolls, Hummels, toys Star Wars, furniture, 34025 6 Mi Service Dr. June 30 to 6 5

LIVONIA - Fri. & Sat. July 1 & 2, 9am to 3pm. 34916 Perth N. of Schoolcraft, W. of Stern

LIVONIA - gifts, gadgets, tools, collectibles, misc. 14106 Denne, June 23-28, 9am to 6pm

LIVONIA - Hugh Mutti Family Tools, golf equipment, skis, fishing gear, computer, keyboard, typewriters & much more Thur. & Fri. June 30 - July 1 9-4 15614 Bluestem Court N. N. of 5 W. of Newburgh

LIVONIA - moving sale. June 29-30 9-4. 11418 Levan. Appliances, dishes, kids clothing, toys, much more.

LIVONIA - Thurs & Fri., 9 to 5 2 gas grills, table, clothes, baby items & housewares. 9107 Louise Joy & Middlebelt area.

LIVONIA - 14182 Cardwell, N of Joy, E of Inkster. Sale is on Tuesday between Middlebelt & Inkster. Wednesday, June 29- July 2, 9am-4pm. Multi family sale. Toys, books, clothes, mattress, tons of clothes & household items.

LIVONIA - 5 Family Sale. Thurs. July 7, 9-4 2 blk. East of Lousse, N of Joy W of Middlebelt. Everything must go. Furniture, tools, housewares, designer clothes, baseball cards

NORTHVILLE - Huge Garage sale. Good stuff. Wed.-Fri. 9am-3pm. 21312 8 Mile E. of Taft. Sheldon Rd. Subdivision

PLYMOUTH - Furniture, antiques, misc. items June 30, 8-3pm. 45570 Aspenwood Ct. Off Sheldon Ann Arbor Trail, off Beacon Hill Dr

PLYMOUTH Redecorating Sale Everything Must Go! Antiques, couch, chairs, tables, Sostoria Glass, Dauphin China, TOMIE Also dolls, hardwood, dollhouse, mirrors, lamps 45041 Turtlehead 8 to 3 Thurs & Fri June 30 & Jul 1st. 1 blk W of Sheldon S. of Ann Arbor Trail.

REDFORD June 29 - July 1, 9-5pm. 19485 Denby, between 7 Mi/Grand River. Lots of household items, computer, typewriter, misc.

REDFORD yard sale July 2-3-4, 10-3 1 mile N. of Plymouth, off Inkster Rd. N of I-96. Baby clothes, toys, furniture, misc. items

WESTLAND - Exercise equipment, dishwasher, ect. 34344 Claudia Lane 25 & 30, N. of Warren, E. of Wayne, off Wildwood) 522-5251

WESTLAND - 5808 Morley, between Wayne & Newburgh. June 30 & July 1, 9-5pm. Kids clothes and more.

WESTLAND June 30-July 1 & 2, 10-5pm. 1208 Merriman, 2 blks S. of Cherry Hill. Furniture, household items, clothes, toys, much more. Thurs-Fri. 8-4. Sat. 8-Noon 2288 Lockin Ln., off of Wicker

W. BLOOMFIELD - June 30. 9-4 Sewing machine, RC car, records & tapes, lots of household items. 5375 Scenic Ridge Dr. Between Pontiac Trail & Walnut Lake Rd.

W. BLOOMFIELD - June 30- July 2 9-5 5757 Roosevelt Ct. Off Orchard Lake. N. of Maple, children & adult clothing, toys, household misc

707 Garage Sales: Wayne

REDFORD-Large Sale, air cond/stoner, tables, bikes, baby stuff, clothes, misc. 11437 W. Parkway, 1 blk. S. of Plymouth, 1 blk. E. of Telegraph. June 28-30th 9am-4pm

WESTLAND - Chicago Designer selling floor samples of womans clothing sizes 6-12. $8-$25. 8623 N. Wayne Rd. Su 255. Mon.-Fri. 9-4. June 27-July 8 422-2830

708 Household Goods Oakland County

ALOT FOR A LITTLE
ESTATE LIQUIDATION
Great Rates
Nobody does it better
24 hr answering service
Call Peggy
350-8780 or 405-3777

BEAUTIFUL MOHOGANY Dining room set with inlaid wood, table & chairs, buffet & china cabinet. Excellent condition. Asking $2,000
810-788-2167

BEDROOM SET - oak triple dresser, chest & mirror. Perfect condition, double nightstand. $1000 258-5583

BEDROOM SET: Thomasville, 6 piece, Pecan wood. $1,700
661-5960

BEDROOM SET: triple dresser, mirror & chest; mirror, nightstand & queen headboard. Also dark brown Naugahyde couch & loveseat
810-673-2918

BEDROOM SET-Victorian, king size, 7 piece, 12 drawer dresser. Very good condition. $1000 473-8892

BEDROOM SET - 5 piece Dark wood $350 Bloomfield Hills
642-0037

BEDROOM SET - 5 piece. Quality, antique. Beautiful. Includes 2 chests, loveseat & 2 twin wicker headboards. Must sell. 810-738-5777

BERTORIA small diamond arm chair. Knoll fabric, burgundy, good condition. $145 Call 644-7454

CARPETING, used 90 yards thick & plush, green. Approx. 12x30 feet seen on floor. Deep comfort, perfect condition, cheap 737-0389

ESTATE SALES BY DESIGN
IN HOUSE
•Full Estates - 20% Fee
Cash paid at sale
•Auction - Consignments
ANTIQUES WANTED
-CASH BUY OUTS-
Labor, Quality
is the Best Thing
538-2939
WE DO ALL THE WORK!

EXPERIENCED Dining 16 Handsome Lake new. Wood & fabric, huge savings. Sell all or part. 348-2839 after 5pm

DINING ROOM SET: Oak Modern, Table, double china cabinet, chairs $1000 810-646-4478

ESTATE sale, elegant furniture, Lenox, Spode, dinner service, tables, books, household goods Thurs-Fri. June 30-July 1, 9-3 6174 Dunmore, Maplewood Sub, enter on Rose off Maple near Orchard Lake

GET RESULTS
Classified Ads

708 Household Goods Oakland County

CHILDCRAFT CRIB, Fisher Price car seats, 248-0669/ 626-8259

COUCH - tan camelback, excellent condition. $200 348-9436

DINING ROOM set by Lane, contemporary, walnut table, buffet, china cabinet, 6 chairs. $500 644-0399

DINING ROOM SET, lighted hutch, buffet, pedestal rattan table, 4 chairs. Must see! 412-9080

DINING ROOM, 1940's Drexel mahogany, complete 9 pieces, $3500. Mahogany corner china cabinet, $875. Mahogany Chippendale Claw & Ball bookcase, secretary desk, $1200. 1940's 9 piece cherry dining room set. $2500. Quality 313) 407-3229

FINE items. New oak entertainment stools, new queen bedding, oil, misc household, much more 674-7129

FURNITURE - Ivory tapestry sofa, loveseat-size sofabed; black & white ash/gray chair; chest of drawers; tables, chairs, lamps, beds & more. 855-8161

MOVING! Everything must go! Beds, sofas, X-mas items, kitchen table, misc. household items, entertainment, china, TV's, stereo, bedroom set, furniture, lawn mower, snowblower, and etc. Neutral decor, excellent condition Call 349-7635

MOVING SALE - kosher sofa, sofa bed, 2 recliining chairs, pool table, office desk, & more. 626-2871

NEW Oak Lexington Reflections queen bed, $400. Night stand, $150. Triple Top mattress, warranty, $350. 8 drawer dresser, hutch & mirror, cherry, $375 561-0868

NOVI MOVING SALE - Misc. Home & Office furnishings. Special old LP record collection, filing cabinets, small copy machine. 624-0509

QUEEN SIZE genuine brass bed with Serta mattress set. $200

712 Appliances

KENMORE washer & gas dryer. Good condition. $175. 641-9683

MAYTAG washer and gas dryer. $125 each. Moving. 647-8320

NEW WHIRLPOOL dryer, $150 or best offer. 421-7358

PORTABLE DISHWASHER Excellent condition. $200 firm. Call 525-0672

REFRIGERATOR - Gibson, side by side, harvest gold, $100. 453-4410

SEARS Washer & dryer, $150 for pair. Sears 27 cu. in. refrigerator, $300. All almond. 455-7299

SUMMER INVENTORY 25% OFF ALREADY LOW PRICES WITH THIS AD

All modern & like new appliances 3 Year 1 Year warranty OPEN 7 DAYS WEEK

BEST VALUE APPLIANCES

30835 Plymouth Rd. E. of Mastriminic 427-9544

TAPPAN gold electric self cleaning range, includes Nautilus Fan. Excellent condition with service history. Excellent condition $50. 522-7379

WASHER & ELECTRIC DRYER set, white, good condition. $100/best offer. 6 00. 642-8417

WHITE GAS DRYER - Sears Kenmore 3 years old. Almond. Like new $500 Southfield 547-7025

WHIRLPOOL electric stove. Almond. Closed burners. Self-cleaning. $200. 981-4914

WHIRLPOOL heavy duty dryer, $100. Kenmore Washer, $30. Eureka Bravo vacuum, $35. 851-0865

WHIRLPOOL refrigerator, 22 cu.ft., side x side, white. After 5pm 348-2194

WHIRLPOOL - side by side refrigerator, gold, good condition. $100 Call 810-852-9512

713 Bicycles

RALEIGH LAPRI 10 speed mens. Raleigh Grand Prix 10 speed mens. Schwinn Circuit 12 speed top of the line with all Shimano hardware, like new with all Shimano drive train brand new. Best offer on all bikes. 451-1584

714 Business & Office Equipment

A-1 CONDITION - used - desks, files, chairs, book cases, conference table & more. Prices to sell. Call - 525-8274 Open Sun. noon - 4pm

CALL FOR DETAILS ON Laptop computer furniture, and office supplies FAX 462-2514 or call 462-1097

COPY MACHINE - Cannon NP-6650, with document feeder and 20 bin sorter. 1 year old, like new, possible lease assumption. $12,000. Call 634-9950

LIQUIDATION/MOVING SALE Office machines & supplies & furniture. 32720 Northwestern Hwy. Farmington Hills. 810-855-9400

OAK desk 72x36, teak credenza & teak bookcase. All excellent condition. 541-9663

OAK HON DESKS - filing cabinets, chairs & couch. 6 line-6 unit phone system. Macintosh SE plus hard drive & printer. 643-8769

2 DESKS & credenzas, Henderson executive, hand carved Rococco king bed, 6 conference chairs, executive & guest chairs. 435-7400

715 Computers Sales & Service

COMPUTER 486-dx66, tape backup Scanner, modem & more!! 810-855-5388

MACINTOSH IIfx, 8 MB RAM - keyboard, 13 Apple color monitor-$1400, mouse $100. 585-2923

TANDY 486 computer with Dot Matrix, color printer, 1 year old with desk & chair included. $1600. Call after 6:30pm 476-5417

716 Commercial Industrial Equip.

SMALL GASOLINE - air compressor with 2 paint guns, 100 ft. of hose & pressure tank. $150. Call 455-0063

WELDER, MILLER TIG with accessories $1,450. Call after 5pm, 459-8275

717 Lawn, Garden, Farm, Snow Equip.

ALL 3pt equipment: 6' disc $400, 4-6 bushhogs, $500 6 & 7' York rakes, $299 48" 90° tillers, $1,095. 30" dirt scoops, $205. Post hole diggers, $395. 4'-7' box scrapers, $265 4-7 blades, $135 437-5961

FORD 16hp walk-behind mower, 48 cut, many new parts, good condition, $650 646-1283

INTERNATIONAL TRACTOR 154 - 5 hp, mower, turf tires, very good condition. $3250! 455-0063

KUBOTA T-1400, tractor & snow blower, 4WD, 4 liter, like new, $3500 Call 453-6462

SIMPLICITY 1994 lawn tractor, 12½ HP, hydro-trans, new, never used, paid $2500 sell $1899 721-3858

SNAPPER 8 HP rotary mower, bagger, snowplow. Very good condition $425. 532-1092

WHEEL HORSE Tractor, 12.5 HP Kawasaki, 6 speed, wheel weights, tire chains, 42" deck, under 30 hours, like new $1,600 or will trade for 4 wheel ATV 810-545-3449

718 Building Materials

FURNACE, hot water, 500' baseboard & fittings, like new $600 255-9213

HONDA EM 3500 Generator Excellent condition $925. 721-4809 or 459-5652

METAL rollup doors, 8 foot, (10) complete, $75. each. Metal siding 6'x3 (40) $5 each. 255-1991

719 Hot Tubs, Spas & Pools

ABOVE ground 28 ft. pool, 5/yrs old with deck. $500 932-8314

EARTH POOL FILTER, ladder, 18 ft round solar cover, best offer. 313-427-3553

FILTER - pump, solar & winter covers (18x24), swim tubes, ladder. All items are in excellent condition. Weekends or after 5pm. 427-7498

POOL, 21 X 36 Above Ground, oval. Covers & accessories included, you move. $2,000 981-2575

PORTABLE HOT TUB 1993 Cal Spa, 6 person, brand new. Last $4800, sell $2800. 624-8043

721 Hospital-Medical Equipment

BATTERY POWERED SCOOTER New: $1900. 810-357-0660

723 Jewelry

LADIES 14K yellow gold, 1.55 carat round brilliant cut diamond ring. Appraised at $7450. Asking $5500. 313-834-3787

724 Cameras-Supplies Camcorders

ALWAYS BUYING ★ - Cameras • Darkrooms - Studios • Estates - Collections WE OFFER • Best Evaluations • Repairs • Student Discounts We Buy • Sell • Trade NATHAN CAMERA 1412 Woodward, Royal Oak. 399-8886

MAGNAVOX - under warranty, case included, paid $800 must sell for $500 Call 323-3583

726 Musical Instruments

ADULT KEYBOARD LESSONS The fun instant way to make music Call Maryann in Utica 726-8570 Call Jacqueline in Plymouth 455-4671 Call Kathy in Bloomfield 334-0566

EVOLA MUSIC

BABY Grand piano, Weber, WG 60, 9 mos. old, like new, $9300 or best offer. Call 313-355-1219

BALDWIN - Hamilton Piano; matching bench. Original owner. Tuned regularly, 13 years old. $1,100 Call 645-1870

BALDWIN SF-10 Concert Grand - Satin mahogany, 7 years old. Almond. Like new $500 Southfield 547-7025

BALDWIN Kimball Grand Piano, excellent shape. Best offer. Call 661-4430

BOWER'S Piano & Organ Service, new/used pianos, rebuilding, expert tuning, personality. 855-4136

BUNDY SOUSAPHONE, like new, $300. 471-7951

CHEVY 1988 Astro Conversion Van 56,000 miles, like new, V8, loaded. A-1 condition. $8900. 651-2262

CHEVY 1989 Astro CS - 6 automatic, air, burgundy, tinted glass, well maintained $5,150. 353-5386

CHEVY 1990 LUMINA APV - V6, full-y loaded. Only $8960. Call 651-FOX CHEVROLET 651-2262

CHEVY 1991 LUMINA APV - fully equipped $8488 Call 651-FOX CHEVROLET 651-2262

CHEVY 1992 ASTRO CL - V6, loaded, 28,000 miles. Only $14,960 Call 651-FOX CHEVROLET 651-2262

CHEVY 1992 HARTLAND Conversion Van. V8, loaded, 1 owner. Only 16,960 Call 651-FOX CHEVROLET 651-2262

CHEVY 1994 ASTRO - Extended all wheel drive, 4.3 V6, 1 owner, like new, loaded. Only $20,960 Call 651-FOX CHEVROLET 651-2262

CHRYSLER 1994 Town & Country - All the toys, leather, cd, rear air and more. Like new. 710 factory warranty $26,650 Livonia Chrysler-Plymouth 525-7604

DODGE 1989 CARAVAN Cargo Van, V6, automatic. $4988 BRUCE CAMPBELL Dodge 538-1500

DODGE 1989 CARAVAN - V6 automatic, air, 7 passenger lots more $4988 BRUCE CAMPBELL Dodge 538-1500

DODGE 1989 CARAVAN - V6, automatic, air, 7 passenger lots more $4988 BRUCE CAMPBELL Dodge 538-1500

DODGE 1990 - Caravan, LE, 2.6 L, automatic, 34,000 mi., excellent condition! $12,995. 810-349-4092

DODGE 1988 B-250 ¾ Ton Cargo Van, V8, automatic, great work van, nice shape! $4995. DICK SCOTT Garden City 522-7820

DODGE 1989 B-250 Conversion, loaded! loaded! loaded! Now only $6495! DICK SCOTT Garden City 522-7820

DODGE 1991 250 Starcraft Conversion, fully equipped, must see $12,988 TAMAROFF DODGE 354-6600

DODGE - 1992 CARAVAN, LE Loaded - 7 passenger, 3.3 V6, like new, excellent condition, $11,995 455-2617

DODGE 1988 CONVERSION - built-in cooler, air, 4 captains chairs w-bench $4,500/best Call 261-4377

ASTRO 1987 CL Power locks, with-extra sharp, 5.7L, glass very clean, 125,000 Miles. $2995 453-2764

ASTRO 1988 - Van, 7 passenger, loaded with windows, am/fm stereo, extended warranty, must see to appreciate, priced right. Bubble blue book only $339 down, $131 month-ly. TYME AUTO 455-5566

CARAVAN 1985 Wood trim, $1750 TYME AUTO 455-5566

CHEVROLET 1990 LUMINA APV - loaded, new tires & brakes $8500 Call 651-5444

CHEVY 1987 Conversion Van 56,000 miles like new, V8, loaded. A-1 condition. $8900. 651-2262

CHEVY 1989 Astro CS - 6 automatic, air, burgundy, tinted glass, well maintained $5,150. 353-5386

CHEVY 1990 LUMINA APV - V6, full-y loaded. Only $8960. Call 651-FOX CHEVROLET 651-2262

CHEVY 1991 LUMINA APV - fully equipped $8488 Call 651-FOX CHEVROLET 651-2262

CHEVY 1992 ASTRO CL - V6, loaded, 28,000 miles. Only $14,960 Call 651-FOX CHEVROLET 651-2262

CHEVY 1992 HARTLAND Conversion Van. V8, loaded, 1 owner. Only 16,960 Call 651-FOX CHEVROLET 651-2262

CHEVY 1994 ASTRO - Extended all wheel drive, 4.3 V6, 1 owner, like new, loaded. Only $20,960 Call 651-FOX CHEVROLET 651-2262

CHRYSLER 1994 Town & Country - All the toys, leather, cd, rear air and more. Like new. 710 factory warranty $26,650 Livonia Chrysler-Plymouth 525-7604

DODGE 1989 CARAVAN Cargo Van, V6, automatic. $4988 BRUCE CAMPBELL Dodge 538-1500

DODGE 1989 CARAVAN - V6 automatic, air, 7 passenger lots more $4988 BRUCE CAMPBELL Dodge 538-1500

DODGE 1989 CARAVAN - V6, automatic, air, 7 passenger lots more $10,488 BRUCE CAMPBELL Dodge 538-1500

DODGE 1990 CARAVAN - V6 automatic, air, 7 passenger lots more $10,488 BRUCE CAMPBELL Dodge 538-1500

DODGE 1993 CARAVAN - V6 automatic, air, 7 passenger lots more $10,488 BRUCE CAMPBELL Dodge 538-1500

DODGE 1993 CARAVAN - all wheel drive, like new, loaded. Only $18,988 TAMAROFF DODGE 354-6600

DODGE 1993 CARAVAN - all wheel drive, like new, loaded. Only $18,988 TAMAROFF DODGE 354-6600

DODGE 1993 CARAVAN - 15,000 miles, silver/blue/white SUBURBAN OLDS CADILLAC BRUCE CAMPBELL Dodge 538-1500

DODGE 1993 CARAVAN - V6 automatic, air, 7 passenger lots more $10,488 BRUCE CAMPBELL Dodge 538-1500

DODGE 1994 B-150 RAM WAGON LE - V8, automatic, air, loaded 8 passenger $14,788 BRUCE CAMPBELL Dodge 538-1500

FORD AEROSTARS - 15 to choose from, starting at 1988 for $5995 STARK HICKEY 538-6178 FORD 538-6600

FORD, CHATEAU 1993 Econoline, 5.8 liter engine, very clean, one owner, loaded, 9 passenger, $19,900. Call between 9 & 5 810-661-1101

FORD CLUB WAGON 1986, 8 ft. van, dependable, no rust $4,250 Call 651-6764

FORD 1985 Clubwagon E150-302 automatic overdrive, air, tilt, cruise, power locks & windows $4,000. After 5 631-8184

FORD 1986, full size conversion van, captains chairs, bay windows, mini blinds, one extra owner, low miles $3300 TYME AUTO 455-5566

FORD, 1990 Econoline, conversion excellent condition. Power steering, power brakes, cruise control, 7 passenger, rustproofed. $10,000 229-5521

FORD 1991 AEROSTAR XLT - All wheel drive, loaded, 7 passenger, automatic, air $12,995 TAMAROFF DODGE 354-6600

FORD 1991 SUPER CLUB WAGON - 15 passenger, loaded, low miles, $13,995 DEMMER FORD 721-2600

FORD 1993 E350 SUPER WAGON - Automatic, air, V-8, cruise, tilt, and heat, 15 passenger, power windows/locks, quad seats, tilt, 10 to choose starting from only $15,995 DEMMER FORD 721-2600

FORD 1993 AEROSTAR - super sharp & full power, $7999 GORDON CHEVROLET 458-5200

FORD 1990 CARGO VAN 250, Original owner, good condition, alarm, $5500/best 835-9544

FORD 1992 Econoline: does not run! $550 or best offer. 421-2485

FORD 1992 Aerostar Van - 7 passenger, automatic, air, power windows & locks, cruise, tilt, luggage rack, AM/FM cassette, rear defogger, 6 to choose, starting from $11,995 DEMMER FORD 721-2600

FORD 1992 AEROSTAR XL Wagons - 7 passenger, automatic, air, loaded, 6 to choose, starting from $11,995 DEMMER FORD 721-2600

FORD 1992 AEROSTARS (3) - sport package, power windows & locks, 7 passenger, automatic, air, loaded, starting from $11,995 DEMMER FORD 721-2600

FORD 1992 AEROSTAR XLT - Quad captains, 7 passenger, automatic, power windows & locks, cruise, tilt, 4 captain's chairs, AM/FM cassette, rear defogger DEMMER FORD 721-2600

FORD 1992 Window Van - 302 automatic, air, 7 passenger, 10,000 miles. Only $15,395 DEMMER FORD 721-2600

FORD 1993 AEROSTAR - Extended Cargo Van, V6, automatic, air DEMMER FORD 721-2600

FORD 1993 E-150 Cargo Van - 302 automatic, air, 1 owner, only $14,595 DEMMER FORD 721-2600

FORD 1993 Super Wagon XLT - 460, dual air & heat, trailer tow package, 7 passenger, low miles $18,595 DEMMER FORD 721-2600

GMC 1987 Vandura Conversion - Loaded Excellent condition! $3,000 or best offer. 313-464-3418

GMC 1992 Safari SLT, loaded, rear heat/air, 37,000 miles, excellent condition $13,995 643-8299

GMC 1993 RALLY Van - full power & options, 15 passenger $14,988 GORDON CHEVROLET 458-5200

MARK VIII 1993 - power moonroof, CD, JBL, like new, $25,900 453-2424

HINES PARK LINCOLN-MERCURY

MAZDA 1989 MPV - loaded, cruise, CD, rear heat & air, 70,000 miles, $5,995 DEMMER FORD 721-2600

OLDSMOBILE 1992 Silhouette, excellent condition, loaded, low miles, like new, $14,988 DEMMER FORD 721-2600

PLYMOUTH 1989 Voyager LE, V6, 59,000 miles, loaded, excellent condition. $7995. 476-2866

PLYMOUTH 1992 VOYAGER V-6 automatic, air, am-fm cassette, rear defogger, $10,995 DEMMER FORD 721-2600

PLYMOUTH 1993 Grand Voyager SE, black cherry, V-6, cruise, child safety locks, power windows & locks, dark windows, luggage rack, 12,000 miles $17,250 981-5442

FORD 1989 AEROSTAR - super sharp & full power, $7999 GORDON CHEVROLET 458-5200

FORD 1990 CARGO VAN 250, Original owner, good condition, alarm, $5500/best 835-9544

FORD 1992 Econoline: does not run! $550 or best offer. 421-2485

FORD 1992 Aerostar Van - 7 passenger, automatic, air, power windows & locks, cruise, tilt, luggage rack, AM/FM cassette, rear defogger, 6 to choose, starting from $11,995 DEMMER FORD 721-2600

FORD 1992 AEROSTAR XL Wagons - 7 passenger, automatic, air, loaded, 6 to choose, starting from $11,995 DEMMER FORD 721-2600

FORD 1992 AEROSTARS (3) - sport package, power windows & locks, 7 passenger, automatic, air, loaded, starting from $11,995 DEMMER FORD 721-2600

FORD 1992 AEROSTAR XLT - Quad captains, 7 passenger, automatic, power windows & locks, cruise, tilt, 4 captain's chairs, AM/FM cassette, rear defogger DEMMER FORD 721-2600

FORD 1992 Window Van - 302 automatic, air, 7 passenger, 10,000 miles. Only $15,395 DEMMER FORD 721-2600

FORD 1993 AEROSTAR - Extended Cargo Van, V6, automatic, air DEMMER FORD 721-2600

FORD 1993 E-150 Cargo Van - 302 automatic, air, 1 owner, only $14,595 DEMMER FORD 721-2600

FORD 1993 Super Wagon XLT - 460, dual air & heat, trailer tow package, 7 passenger, low miles $18,595 DEMMER FORD 721-2600

GMC 1987 Vandura Conversion - Loaded Excellent condition! $3,000 or best offer. 313-464-3418

GMC 1992 Safari SLT, loaded, rear heat/air, 37,000 miles, excellent condition $13,995 643-8299

GMC 1993 RALLY Van - full power & options, 15 passenger $14,988 GORDON CHEVROLET 458-5200

MARK VIII 1993 - power moonroof, CD, JBL, like new, $25,900 453-2424

HINES PARK LINCOLN-MERCURY

MAZDA 1989 MPV - loaded, cruise, CD, rear heat & air, 70,000 miles, $5,995 DEMMER FORD 721-2600

OLDSMOBILE 1992 Silhouette, excellent condition, loaded, low miles, like new, $14,988 DEMMER FORD 721-2600

PLYMOUTH 1989 Voyager LE, V6, 59,000 miles, loaded, excellent condition. $7995. 476-2866

PLYMOUTH 1992 VOYAGER V-8 automatic, air, am-fm cassette, rear defogger, $10,995 DEMMER FORD 721-2600

PLYMOUTH 1993 Grand Voyager SE, black cherry, V-6, cruise, child safety locks, power windows & locks, dark windows, luggage rack, 12,000 miles $17,250 981-5442

722 Trucks For Sale

FORD 1992 F-150 FLARESIDE, air, alloy wheels $12,595 DEMMER FORD 721-2600

FORD 1992 RANGER Supercab, only 10,000 miles, $10,995 STARK HICKEY 538-6178 FORD 538-6600

FORD 1992 RANGER STX - only $8980 FOX HILLS Chrysler-Plymouth-Jeep-Eagle 455-8740 963-1171

FORD 1993 EXPLORER Sport 517-890 TAMAROFF353-1300

FORD 1993 EXPLORER Limited - every option. $20,995 STARK HICKEY 538-6178 FORD 538-6600

FORD 1993 EXPLORER Limited - every option. $20,995 STARK HICKEY 538-6178 FORD 538-6600

FORD 1994 RANGER CLUB CAB-STX V6, automatic, air, alloy wheels, powerdoorlock new. Only 1650 miles $16,488 Dick Scott Dodge 684 Ann Arbor Rd. 451-2110 USED CARS 962-3322

GMC 1987 ½ Ton Pickup, 350 V8, like new, 84,000 miles, $4995 BILL FOX CHEVROLET 651-2262

GMC 1988 Sierra pickup, ½ ton, automatic, power steering & brakes, tilt, cruise, 2 tone paint, V8, excellent condition, $3,000 427-9114

GMC 1989 7000 Series, Medium duty, 24' stake bed, hydronic lift, 2 speed axle, 454 V-8, $11,988 BRUCE CAMPBELL Dodge 538-1500

GMC 1992 SIERRA Pickup - automatic, air, & more, 19,000 one owner miles $10,988 Dick Scott Dodge 684 Ann Arbor Rd. 451-2110 USED CARS 962-3322

GMC 1992 SONOMA SLE - V6, air, power windows & locks cruise, tilt, cassette, $11,995 DEMMER FORD 721-2600

GMC 1992 SONOMA SLE - V6, air, power windows & locks cruise, tilt, cassette, $11,995 DEMMER FORD 721-2600

GMC 1992 S-15 - 6 cyl. air, tilt, cruise, power windows & locks, sunroof, 26,000 miles, $9,995 BILL FOX CHEVROLET 651-2262

GMC 1993 ½ Ton SLE Pickup, 4x4, 5.7L V8, 1 owner, only 16,000 miles $16,960 BILL FOX CHEVROLET 651-2262

INTERNATIONAL 1985 Dump Truck, 5-7 yd. diesel, 5 speed, power air brakes, only 45,000 miles $10,995 DEMMER FORD 721-2600

NISSAN 1992 PATHFINDER - 4x4, 4 door, air $15,488 TAMAROFF DODGE 354-6600

SUBURBAN, 1987 - 2 wheel drive, loaded, very good condition $3,000. Call 349-9459

S10 1984 Blazer - 2WD, V6 automatic Power, sunroof, black & silver, $2,950 421-0138

TOYOTA 4 X 4 1993 Auto, Air, Power Locks & Brakes, Chrome bumpers Cassette. Rust proof 22,000 miles $13,500 363-0542

722 Trucks For Sale

CHEVROLET 1977 Pick-up - stepside, power steering/brakes, factory air, top, new brakes, runs excellent, original owner, $2,200 255-9763

CHEVROLET 1989 S-10 Custom low rider, excellent condition, ground effects, low miles, 5 speed, 2.5 liter, air, Pioneer am/fm CD, Viper alarm, deep dish chrome wheels, low profile tires, bed liner, Tourenou cover $6500 650-8296

CHEVY Small size dump truck, snow plow, runs & looks like new $4650 TYME AUTO 455-5566

CHEVY 1985 ¼ Ton - V8, automatic, clean, $3999 GORDON CHEVROLET 458-5200

CHEVY 1986 SUBURBAN - low miles, very clean $6488 GORDON CHEVROLET 458-5200

CHEVY 1988 S-10 - V8, automatic, air $4988 BRUCE CAMPBELL Dodge 538-1500

CHEVY 1991 S-10 BLAZER - V8, fully loaded, 4 door, like new. Only $14,960 BILL FOX CHEVROLET 651-2262

CHEVY 1991 S10, pick up, extended cab, V6, air, stereo, warranty, $199 down, $131 monthly, 20 minute credit approval by phone TYME AUTO 455-5566

CHEVY 1992 S10, 2.8, 6 cylinder, 5 speed, air, tilt, new wheels, new tires, excellent condition, 42,000 miles, asking $6900 459-5303

CHEVY 1992 S-10 - low miles, like new $7988 GORDON CHEVROLET 458-5200

CHEVY 1992-1994 SUBURBANS - 2 wheel & 4 wheel drives, all loaded & extra clean, 8 to choose from Starting at $20,980 BILL FOX CHEVROLET 651-2262

CHEVY 1993 1500 Silverado - V8, automatic, air, loaded, leer cap, 9,000 miles $15,488 BRUCE CAMPBELL Dodge 538-1500

DODGE 1989 DAKOTA LE - V6, automatic, air, loaded $5788 BRUCE CAMPBELL Dodge 538-1500

DODGE 1991 DAKOTA - V8, automatic, air, 39,000 miles $8988 TAMAROFF DODGE 354-6600

DODGE 1993 RAM 250 CLUB CAB LE Cummins TURBO DIESEL 6,300 1 owner miles $19,866 Dick Scott Dodge 684 Ann Arbor Rd. 451-2110 USED CARS 962-3322

FORD, EXPLORER - 1991 - Eddie Bauer 75,000 miles. Loaded. CD player Strawberry/tan. New tires. Excellent condition. $13,700 810-847-9196

FORD, EXPLORER, 1992, 4x2, 5 speed, black, premium sound, tilt, cruise, class 3 hitch, new brakes/clutch, 41,000 miles, $13,500/best Call 489-3887

FORD, F150, 1992, XLT, auto, air, loaded, with matching cap, 59,000 miles $11,900. 810-348-2165

FORD 1972, 150-6 cylinder, short bed, solid body, good paint, $2,000 or best offer. After 6pm 721-3058

FORD 1978 4x4 shortbed pick-up - V8 automatic, new tires, $1,500. 422-4229

FORD 1980 F-150 - 4x4, automatic, loaded. Only $10,995. STARK HICKEY 538-6178 FORD 538-6600

FORD 1990 F-150 XLT - V8, automatic, air, loaded, like new, 30,000 miles. $10,488 BRUCE CAMPBELL Dodge 538-1500

FORD 1992 F-150 XLT Flareside, automatic, air, lots more. $12,844 BRUCE CAMPBELL Dodge 538-1500

822 Trucks For Sale

FORD 1992 F-150 FLARESIDE, air, alloy wheels $12,595 DEMMER FORD 721-2600

FORD 1992 RANGER Supercab, only 10,000 miles, $10,995 STARK HICKEY 538-6178 FORD 538-6600

FORD 1992 RANGER STX - only $8980 FOX HILLS Chrysler-Plymouth-Jeep-Eagle 455-8740 963-1171

FORD 1993 EXPLORER Sport 517-890 TAMAROFF353-1300

FORD 1993 EXPLORER Limited - every option. $20,995 STARK HICKEY 538-6178 FORD 538-6600

FORD 1993 EXPLORER Limited - every option. $20,995 STARK HICKEY 538-6178 FORD 538-6600

GMC 1987 ½ Ton Pickup, 350 V8, like new, 84,000 miles, $4995 BILL FOX CHEVROLET 651-2262

GMC 1988 Sierra pickup, ½ ton, automatic, power steering & brakes, tilt, cruise, 2 tone paint, V8, excellent condition, $3,000 427-9114

GMC 1989 7000 Series, Medium duty, 24' stake bed, hydronic lift, 2 speed axle, 454 V-8, $11,988 BRUCE CAMPBELL Dodge 538-1500

GMC 1992 SIERRA Pickup - automatic, air, & more, 19,000 one owner miles $10,988 Dick Scott Dodge 684 Ann Arbor Rd. 451-2110 USED CARS 962-3322

GMC 1992 SONOMA SLE - V6, air, power windows & locks cruise, tilt, cassette, $11,995 DEMMER FORD 721-2600

GMC 1992 S-15 - 6 cyl. air, tilt, cruise, power windows & locks, sunroof, 26,000 miles, $9,995 BILL FOX CHEVROLET 651-2262

GMC 1993 ½ Ton SLE Pickup, 4x4, 5.7L V8, 1 owner, only 16,000 miles $16,960 BILL FOX CHEVROLET 651-2262

FORD - Camping van, 1989, fully equipped, v-8 engine, new tires, burglar system, trailer towing package, 2 gas tanks, much, more, $18,000 453-8851

FORD 1973 - Open road motor home. Runs, needs a little work. $800/best. Call 551-8233

GMC 1976 22 ft. sleeps 6, 40,000 miles, clean, runs good, $4200 negotiable. 425-3507

GMC 1978 Eleganza II- fully loaded, mint, $26,900 524-2062

HI LO, 1988, 22L, easy towing travel trailer, air, kept in garage, $8,500/best 810-855-2782

ITASCA 1979 Class A 23 ft. Fully self-contained. Excellent condition. 50,000 miles $6500 855-3723

JAMBOREE 1982, 23', dual air, microwave, rear bath & a half, awning, generator, very clean, low miles, $10,900. 478-3072, 421-9927

PACE ARROW 1989 32' loaded, Best deal in town. Must see! $26,500/best. 810-646-0687

PORTA CABIN popup, 1978, stove, frig, awning, sleeps 7, excellent condition, $1300 or best. 855-1893

RENT - 1994 Jamboree, sleeps 6-8, fully equipped, $750 week including 1000 free miles. Non smokers only 645-9788

TROPHY 1974 24W travel trailer, Good shape - everything works, $2000. Call 810 227-5306

823 Vans

MERCURY 1993 VILLAGER LS - Loaded, loaded! loaded! $20,488 Dick Scott Dodge 684 Ann Arbor Rd. 451-2110 USED CARS 962-3322

OLDSMOBILE 1990 Silhouette van, 61,000 miles, 1 owner, new tires & battery. Very clean & well maintained. $7,000 EVOLA MUSIC

PLYMOUTH 1988 Voyager, LE, automatic, air, 7 passenger, loaded, ed, 90,000 miles. Excellent condition. $7500 or best 981-5147

PLYMOUTH 1988 VOYAGER LE - Excellent condition, air, am-fm cassette, loaded, 7 passenger, low miles, phone $5,000/best Call 645-5332

PLYMOUTH 1992 GRAND VOYAGER SE, V-6, air, power, low miles $14,995 Livonia Chrysler-Plymouth 525-7604

PLYMOUTH 1992 VOYAGER - V6, automatic, air, 7 passenger $9488 BRUCE CAMPBELL Dodge 538-1500

PLYMOUTH 1992 GRAND VOYAGER LE - V6, automatic, air, loaded $11,988 BRUCE CAMPBELL Dodge 538-1500

PLYMOUTH 1993 Grand Voyager SE - 3.3 V6, automatic, air, quad seats and more! 1 owner trade, $16,988 Dick Scott Dodge 684 Ann Arbor Rd. 451-2110 USED CARS 962-3322

SAFARI 1985 Minivan, clean, no rust, runs good, 1 owner, only 100,000 + miles $2,200 349-8357

VOYAGER 1985, 2.6 Liter, 112,000 miles, 4 cylinder, automatic, $1900/best. Canton Eves. 397-3447

824 Jeeps & Other 4-Wheel Drives

BLAZER 1983 4X4 power steering/brakes, air, clean, $3300 or best Call 474-7637

CHEVY 1983 S10, 4X4 new clutch/pressure plate/throw out bearings, runs good/body good, 4.3 V6/10 x 15 wheels, extra 2.8 V6 motor, $1,000/best. After 8:30pm. 651-0938

CHEVY 1988 S-10 Tahoe, Extended Cab, 4x4, V8, automatic, air, loaded, low miles, $7488 BRUCE CAMPBELL Dodge 538-1500

CHEVY 1992 Aerostar Van - 7 passenger, automatic, air, 4 wheel drive, XLT, loaded, excellent condition, 33,000 miles, $13,500 Days 810-244-8942 810-625-1225

FORD 1992 AEROSTAR XL Wagons - 7 passenger, automatic, air, loaded, 6 to choose, starting from $11,995 DEMMER FORD 721-2600

FORD 1992 AEROSTARS (3) - sport package, power windows & locks, 7 passenger, automatic, air, loaded, starting from $11,995 DEMMER FORD 721-2600

FORD 1992 AEROSTAR XLT - Quad captains, 7 passenger, automatic, power windows & locks, cruise, tilt, 4 captain's chairs, AM/FM cassette, rear defogger DEMMER FORD 721-2600

FORD 1993 AEROSTAR - Extended Cargo Van, V6, automatic, air DEMMER FORD 721-2600

FORD 1993 E-150 Cargo Van - 302 automatic, air, 1 owner, only $14,595 DEMMER FORD 721-2600

FORD 1993 Super Wagon XLT - 460, dual air & heat, trailer tow package, 7 passenger, low miles $18,595 DEMMER FORD 721-2600

FORD 1993 Econoline: does not run! $550 or best offer. 421-2485

FORD 1993 Explorer Eddie Bauer, Loaded. Excellent condition. Power everything. Cranberry w/ $21,500. 553-7943

GEO 1990 TRACKER - hardtop, low miles, 4x4 $6988 GORDON CHEVROLET 458-5200

824 Jeeps & Other 4-Wheel Drives

GMC 1984 3/4 TON - 4x4, 350, auto, 6-cyl, 6-cyl, engine, many new parts. Dump bed and transmission need work. Good work truck. Ladder rack & tool boxes. $2,300 538-3044

GMC 1992 JIMMY "ST" 4X4 - 4 door, automatic, air, power windows/locks, cruise, tilt, alloy wheels, quad seats, loaded, $15,995 DEMMER FORD 721-2600

GMC 1993 SLE Extended Cab Pickup - 4x4, 5.7L, engine, many new options, $20,988 GORDON CHEVROLET 458-5200

GMC 1994 SUBURBAN - 4x4, has it all, low low miles $28,999 GORDON CHEVROLET 458-5200

GRAND CHEROKEE 1993, Limited, loaded, red, leather, $20,500 Call Eves 855-4218

JEEP CJ7 1983, only 64,000 miles, removable hard top, stick, new hitch new tires, $3,300 349-8357

JEEP Soft Top 1991 for Wrangler, brand new, black. $250/best 473-7930

JEEP 1989 CHEROKEE Wagoneer, leather, only 87,000 miles FOX HILLS Chrysler-Plymouth-Jeep-Eagle 455-8740 963-1171

JEEP 1991 Limited - white, loaded, plus car phone & sunroof 642-9258

JEEP 1991 Wrangler, yellow, soft top, 4 cylinder, 32,500 miles, $8900 DEMMER FORD 721-2600

JEEP 1992 CHEROKEE Laredo - 4x4, air, tilt, cruise, 4 door, only $14,995 DEMMER FORD 721-2600

JEEP 1992 Cherokee Laredo, 4 door, high performance 6, automatic, air, loaded, quad seats, cassette, CD, htch. $14,990/best 477-3867

JEEP 1992 CHEROKEE Limited - 4x4, leather, loaded, $17,988 BRUCE CAMPBELL Dodge 538-1500

JEEP 1994 WRANGLER - 4x4, hardtop, like new. Only $13,960 BILL FOX CHEVROLET 651-2262

RANGER 1988, extended cab, 4 wheel drive, V6, looks & runs super, TYME AUTO 455-5566

824 Jeeps & Other 4-Wheel Drives

JEEP 1992 CHEROKEE LAREDO - 4 door, V6, automatic, air, full power, factory warranty $15,995 Livonia Chrysler-Plymouth 525-7604

JEEP 1993 GRAND CHEROKEE - Ltd, black, V8, trailer tow package, $550 fiberglass running boards, 7 yr./70,000 mile extended warranty 42,000 miles (like 10,000 miles) Call 810-489-0499

JEEP 1994 GRAND CHEROKEE - 4WD, quad, burgundy/grey, all options $24,300 FOX HILLS Chrysler-Plymouth-Jeep-Eagle 455-8740 963-1171

825 Sports & Imported Cars

BMW 1993 325i, loaded, leather, sunroof, 12,000 miles, mint condition, $26,995 Livonia Chrysler-Plymouth 525-7604

CHEVY 1986 CORVETTE Convertible, automatic, loaded, only 6,000 miles, absolutely mint! $21,900 LOU LaRICHE CHEVY/SUBARU Plymouth Rd. - Just West of I-275 453-4600

CORVETTE 1984 - Florida car, $8500 PORCHE 1970, 914 II runs, $1000 TYME AUTO 455-5566

CORVETTE 1986, white, fully loaded, T tops, storage cover, 50,500 miles, $12,200/offer 453-3018

CORVETTE 1989 - Dark red, black leather, glass top, 19,000 miles, Bose, shown room, absolutely mint $19,000 After 5pm, 425-1744

CORVETTE 1993 - Indy green, tan leather interior, 6 speed, air, power seats, Bose CD, glass top, 19,500 miles, $27,500 464-1729

EAGLE 1992 Talon-S, speed, 27,500 miles, 4 cyl, clean. Must see! $9995 548-9651

FIAT 1980 Spider Convertible, 5 speed, excellent shape, must see! $3,800 or best offer 542-1075

HYONDA SONATA 1989 - 55,000 miles, power everything, super clean $4000 or best offer 828-9739

ISUZU 1993 AMIGO Convertible $13,990 TAMAROFF353-1300

JAGUAR - 1992 XJ6, Low miles, Excellent condition, Loaded, $29,900 358-4117 or 354-3581

MAZDA 1986 323 Clean hatchback, 5 speed, $1,500/or best offer 424-8817

MAZDA 1987 RX7 - looks & drives great! $2,495 Call 380-7914

MAZDA 1988 MX6, black, 5 speed, moonroof, loaded 535-2253

MAZDA 1988 323, 4 door, automatic, excellent condition, 36,000 miles, 5-weekends $2700/best. 354-6539

MAZDA 1990 PROTEGE, LX, 4 door sedan, burgundy/grey, air, interior, automatic, loaded, power roof, only 60,000 miles, excellent condition $5,950 (810) 669-3726

MAZDA 1990 Protege, 45,500 miles, excellent condition, $5500 or best offer 373-0583

MAZDA 1991 MIATA 30,000 Miles, power sunroof, 5 speed, alarm system, like new $11,500 471-0871

MERCEDES 1974 - 450 SL Cabriolet, car, excellent running condition, 4 door, $7,995 455-2281

MERCEDES 1975 240D 3.0 Sedan New tires, Air, California car, in family since new 464-4950

MERCEDES 1975 450 SEL 4 door 78,000 mi, silver/red, air, sunroof $10,500/offer 4-6:00 6161 Box 8149

MERKUR 1986 - XR4Ti, loaded, 5 speed, 4 cylinder, excellent condition, $2,975 528-3937

MGB 1978, British Green, 56,000 original miles, very good condition, Must see $4,200 261-4722

TRIUMPH 1979's Spitfire 1500 $2,000 or best offer 50,000 Miles 722-4241 or 513-6090

825 Sports & Imported Cars

AUDI 100, AUDI 90, AUDI 80 - Many 1993, 1992, 1991 clean cars. All one owner & low miles. Huge Royal Oak Sale 246-3626

AUDI 100 1989, low miles, excellent condition, sunroof, power everything, must see $9900 255-

860 Chevrolet

CAPRICE CLASSIC 1991 LTZ - 29,000 miles, leather, full power $12,995
GORDON CHEVROLET 458-5250

CAPRICE 1991 Station Wagon - full power, very very nice family car at $11,995!
GORDON CHEVROLET 458-5250

CAVALIER 1992 Station Wagon - automatic, air, tilt, power locks & windows, low miles. Only $9995!
BILL FOX CHEVROLET 851-2262

CAVALIER 1993 RS Convertible - 5,000 miles, V6, loaded. Only $15,995!
BILL FOX CHEVROLET 851-2262

CORSCIA 1992 LT 4 dr., auto, power steering/brakes/locks, air, rear defogger $7495/best
853-0882

CORSICA 1994 - 13,000 miles. $11,488
GORDON CHEVROLET 458-5250

LUMINA 1990 Euro 3.1 smoke tires, original owner, air, great condition, $6500/best.
397-5266

LUMINA 1991 4 door, V-6, automatic, air, tilt, cruise, cassette, only $7995, nice car! Call: 473-2491

LUMINA 1992 EURO - 17,000 miles, V6, loaded, like new. Only $12,980.
BILL FOX CHEVROLET 851-2262

MONTE CARLO 1980 - V6, automatic, air, 1 owner, 66,000 miles, mint condition! $3995
Livonia Chrysler-Plymouth 525-7604

NOVA 1978 - V8, 2 door, automatic, new tires, runs great $650.
Call 981-8918 or 981-8130

862 Chrysler

FIFTH AVENUE 1992 - all luxury, sharp! $12,660
FOX HILLS
Chrysler-Plymouth-Jeep-Eagle
455-8740 961-3171

IMPERIAL 1991 Mark Cross - like new, $10,988
TAMAROFF DODGE 354-6600

862 Chrysler

CONCORDE 1993 - V6, air, power, 3/36 bumper to bumper factory warranty, $16,995
Livonia Chrysler-Plymouth 525-7604

FIFTH AVENUE 1988 - leather, Mark Cross, all luxury. $5495
FOX HILLS
Chrysler-Plymouth-Jeep-Eagle
455-8740 961-3171

FIFTH AVENUE 1989 - automatic, air, 43,000 one owner miles. $6988
Dick Scott Dodge
484 Ann Arbor Rd.
451-2110 USED CARS 962-3322

IMPERIAL 1993 - Loaded up, leather, 19,000 miles, mint condition. $16,995
Livonia Chrysler-Plymouth 525-7604

LEBARON 1984 - Convertible, leather interior, 61,000 miles, great condition. $3,400/best. 853-7172

LEBARON 1987, 65,000 miles, sunroof, loaded, very good condition, $3500. 589-7895

LeBARON 1990 Convertible, like new $9695.
TAMAROFF DODGE 354-6600

LeBARON 1992 GTC Convertible, V6, automatic, air, leather, CD player & more $12,988
Dick Scott Dodge
484 Ann Arbor Rd.
451-2110 USED CARS 962-3322

LeBARON 1993 Convertible - V6, automatic, air, loaded, low miles. $12,988
BRUCE
CAMPBELL
Dodge 538-1500

864 Dodge

DYNASTY 1993 LE - V6, automatic, air, loaded. $8988
BRUCE
CAMPBELL
Dodge 538-1500

864 Dodge

AIRES, 1985. Runs great, high miles, new tires. $650. Call 545-8320

DAYTONA 1992 - 2 door, automatic, air, sharp. $7488
TAMAROFF DODGE 354-6600

DYNASTY 1989 - 4 door, automatic, air $2988
DYNASTY 1992 - 4 door, automatic, air $7988
TAMAROFF DODGE 354-6600

DYNASTY 1993 - 6 cyl., power seat, like new. $12,987
FOX HILLS
Chrysler-Plymouth-Jeep-Eagle
455-8740 961-3171

INTREPID 1993 - loaded with equipment, sunroof, alloys, like new $14,995
Livonia Chrysler-Plymouth 525-7604

SHADOW 1988-Automatic, air, new tires, am-fm cassette. $1500 or best.
454-4312

SHADOW, 1989 - 4 door, 5-speed, low mileage, great shape. $2995. Must sell quick! 313-454-4069

SPIRIT 1989 ES - Turbo, fully loaded, 5-speed, very good condition. $3,950. Call 334-0314

SPIRIT 1990, air, automatic, all power, new tires, clean. $4500.
Call 810-661-3582

SPIRIT 1992 - 4 door, automatic, air, loaded
TAMAROFF DODGE 354-6600

STEALTH 1991 RT - Loaded, loaded, 1 owner trade. $11,988
Dick Scott Dodge
484 Ann Arbor Rd.
451-2110 USED CARS 962-3322

STEALTH 1992 Twin Turbo, super sharp sports car. $22,870
FOX HILLS
Chrysler-Plymouth-Jeep-Eagle
455-8740 961-3171

864 Dodge

SHADOW 1993 Highline - automatic, air, lots more. 3 to choose. $6988
BRUCE
CAMPBELL
Dodge 538-1500

SPIRIT, 1990 LE 4 Door, V-6, automatic, air, power windows & locks, am-fm cassette, excellent condition. $5,200. 824-0612

SPIRIT 1993 - automatic, air, tilt, cruise, lots more. $7988
BRUCE
CAMPBELL
Dodge 538-1500

STEALTH 1994 RT Twin Turbo, all wheel drive, every possible option, 700 shaverown new miles! $35,777
Dick Scott Dodge
484 Ann Arbor Rd.
451-2110 USED CARS 962-3322

866 Ford

CROWN VICTORIA 1987 - 4 door LX, 1-owner days. 454-9532

ESCORT GT 1993 - Automatic. Loaded. Good condition. 43,000 miles. $8700/best. 535-8780

ESCORTS 1989 LX - 2 doors, automatic, air, low miles, 2 to choose. From $3995.
Livonia Chrysler-Plymouth 525-7604

FESTIVA 1988-60,000 miles, 4 speed, red, stereo, new tires, excellent condition, $2800. 459-3179

MUSTANG 1986 New paint job, 4 cylinder 4speed, sun roof. Excellent condition in & out. $2600 464-8995

MUSTANG 1989 Convertible, LX, 81,000 mi., 4 cylinder, 5 speed, loaded, 1 owner. $6300. 565-8375

MUSTANG 1989 GT - 5 speed, air, power windows & locks, cruise, tilt, low miles. $6995
DEMMER FORD 721-2600

MUSTANG 1989 LX-5.0, V8, loaded, sharp, excellent condition, 60,000 miles, clean! $8,500/best. 425-2618

866 Ford

JACK DEMMER AFFORDABLES

1988 DODGE SHADOW - 4 door, automatic, air, cassette, sharp! $2595

1985 CHEVY CELEBRITY Eurosport - 4 door, automatic, air, power windows & locks, tilt, cruise, cassette, extra clean! $2495

1989 F-150 Supercab XLT - V8, automatic, air, power windows & locks, tilt, cruise. Priced to sell at $6995

1986 RANGER - full factory equipped. 66,000 miles. Hurry! $2995

1991 AEROSTAR - Extended Wagon, 6 cyl. automatic, air, power windows & locks, tilt, cruise, cassette. Affordable at $8495

1987 CHEVY CAVALIER - automatic, air, 59,000 miles. $2995

1987 CHEVY CAVALIER - automatic, air, 59,000 miles. $2987

1988 MERKUR SCORPIO - leather, automatic, moonroof $4495

PROBES - 7 to choose from. $5495

1986 TOYOTA CAMRY - 4 door, extra clean, automatic, air, only $2995

1989 MERCURY GRAND MARQUIS LS - Loaded, automatic, 76,000 miles. Only $2295

1986 MERCURY SABLE - 4 door, DEMMER FORD 721-2600

1992 GEO METRO LSi Convertible - 5 speed, cassette, 22,000 miles. $6995

1991 ESCORT LX Wagon - 5 speed, cassette, air. Only $5395

1991 TEMPO - 4 door, automatic, power windows, tilt, cruise, cassette $4995

1991 GEO STORM - automatic, air, cassette. $6995

1990 PONTIAC GRAND AM SE - 2 door, automatic, air, power windows & locks, seat, tilt, cruise, cassette. $5495

1990 CHEVY BERETTA - 2 door, automatic, air, tilt, cruise, fm. $6795

1989 PONTIAC GRAND PRIX SE - automatic, air, cassette, tilt, cruise, power locks & windows, power seat, tilt, cruise, cassette, extra clean! $7395

1989 MERCURY TRACER - 2 door, full factory equipped. 66,000 miles. $4295

1988 BRONCO II XL - 4x4, automatic, cassette, hurry! $6495

JACK DEMMER AFFORDABLES
721-5020

LTD CROWN VICTORIA 1987 - LX 4 door, V8, loaded, all extras including top cop package. Original owner, non-smoker, 73,000 miles, extra clean. $4,900 Call 474-2446

MUSTANG 1989, looks & runs like new $1699.
TYME AUTO 455-5566

MUSTANG 1989 LX Convertible, 5.0 liter, automatic, loaded, burgundy, 77,000 miles, very good condition. $7,250 810-626-0163

MUSTANG 1990 Convertible - V8, 5.0 liter, GT, automatic, low miles, air, cruise, leather, power windows, premium sound. $12,000. 689-3699

MUSTANG 1990 LX convertible, Limited Edition, loaded $12,000 or best offer Call 421-6022

866 Ford

MUSTANG 1990 LX convertible; 5.0, 40,000 lady driven mi., all original, $9,400. 810-473-1020

MUSTANG, 1990 - 44,000 miles, 1 owner, loaded, automatic, cassette. 463-2424

HINES PARK
LINCOLN-MERCURY

MUSTANG 1992 GT white, 5 speed, fully loaded, sun roof. 26,000 miles. Asking $12,500. 356-8284

MUSTANG 1993 LX - 5.0, 10,000 miles, showroom sharp. $12,988
TYME AUTO 455-5566

MUSTANG 1993 LX - automatic, air, power windows & locks, cruise, cassette. $13900 or best. 810-644-2246

ESCORT 1990
Extra clean. $2200
TYME AUTO 455-5566

ESCORT 1993 GT Cayman green, 5 speed, 16,000 miles, warranty, mint $9200; 248-7323 or 267-7287

ESCORT 1993 GT - black, moonroof, air, loaded. $9695
DEMMER FORD 721-2600

ESCORT 1993 LX Wagon - like new. $8695
TAMAROFF DODGE 354-6600

ESCORT, 1985, WAGON, 77,000 miles, burgandy, good condition, $650/best. 397-5726

FESTIVA 1988-60,000 miles, 4 speed, red, stereo, new tires, excellent condition, $2800. 459-3179

HYUNDAI 1993 Excel GS white, air, 5 speed, 36,000 miles, warranty available. $14,000 810-625-5782

HYUNDAI 1993 "SHO" - Black, leather, moonroof, cd player, automatic, $18,595
DEMMER FORD 721-2600

T-BIRD 1987-20,000 miles Full power, 5 liter engine. Like new White $3500. Call after 6pm.
459-3179

TEMPOS - 5 to choose from - starting at $5995.
STARK HICKEY
538-6178 FORD 538-6600

TEMPO 1988 GL, dark charcoal, radial tires, sport wheels, 61,000 actual miles, TYME does it again! Just $2899, why pay more?
TYME AUTO 455-5566

TEMPO, 1989 GL 4 Door, white, air, radio, automatic, runs good, good tires $2750. 360-3221

THUNDERBIRD 1994 - automatic, V8, power roof $15,995
STARK HICKEY
538-6178 FORD 538-6600

866 Ford

T-Bird 1988, Turbo Coupe. Black, loaded, sun roof. Excellent! $6000 or best After 5pm. 553-5788

TEMPO 1987 - power steering/brakes, air, ammfm, southern car, 104,000 mi $1800/best - 537-4723

TEMPO 1990 GL - automatic, air, power steering/brakes, 48,000 miles, $4,400 420-2587

TEMPO 1992 GL - Air, many options, very clean & well maintained, 33,000 miles $7,150 383-6808

Tempo 1992 GL-2 door-like new-air, power steering/brakes, automatic, 46,000 mi,$7200/best 427-1435

TEMPO 1993, 4 door, cruise, tilt, AM-FM cassette, power locks, air, automatic, like new, must sell $6900 or best offer. 542-1075

THUNDERBIRD 1990 Super Coupe Red w/black leather interior, automatic, all factory options, new radial T/A, tires, new battery, lady driver, 58,000 miles, $10,995 459-8314

THUNDERBIRD 1991 - automatic, air, power windows & locks, cruise, tilt, power seating, alloy wheels, extra! extra! clean, 19,000 miles $9900. 721-2600
DEMMER FORD

THUNDERBIRD 1993 LX - loaded, 15,000 miles, sportiest! $12,500 453-2424

HINES PARK
LINCOLN-MERCURY

THUNDERBIRD 1989, LX, fully loaded, garaged since new service history. Warranty available. Must see to appreciate. $169 down, low monthly payments. No consignor needed. DAC. 455-5566

THUNDERBIRD 1991 - automatic, air, all power, sunroof, flash red $8888.

FOX HILLS
Chrysler-Plymouth-Jeep-Eagle
455-8740 961-3171

868 Geo

SPECTRUM 1989 - low miles $3499
GORDON CHEVROLET 458-5250

STORM 1990 - low miles $5999
GORDON CHEVROLET 458-5250

STORM 1991 GSI - air, 5 speed, bright yellow $6,750. 313-981-1237

STORM 1992 GSI, teal, loaded, 16,700 miles, automatic $8,200
8:10-642-6552

STORM 1993 - 5 speed, air, cassette, stereo, warranty, excellent condition $8,700/best 549-2056

SNETHKAMP
Used Car Special of the Week

1994 Grand Cherokee Limited

5.2 V-8 automatic, quadra tone 4x4, power windows & locks, power seats, premium sound, leather. Stock #7618.

IF NEW $31,078
SALE PRICE $29,980
REBATE $2000
$27,990*



Snethkamp JEEP-EAGLE
CHRYSLER · PLYMOUTH · DODGE
Detroit - Lansing - Redford
*Plus tax, title, destination & doc. fees. Rebate to dealer

Telegraph at Plymouth Road
Mile South of I-96
255-2700

TENT SALE!

Receive 2 Free Kenny Loggins Tickets to Pine Knob with test drive thru July 4th while supplies last

NOW ON DISPLAY
THE ALL-NEW
1995 AURORA
Order Yours Today!

Free Phone with purchase lease or service work while supplies last!**

It's the best time EVER to buy an Oldsmobile. Charnock Olds has just received their final shipment of 1994 Special Editions - each value packed and priced right. The selection is great now but when these cars are gone they're gone forever!

Large Selection of Demos on Sale!

CUTLASS SUPREME *Special Edition!*
Driver side air bag, anti-lock brakes, air, rear defogger, power locks, mirrors, windows, AM-FM stereo cassette, tilt steering, power wipers, fog lamps, aluminum wheels, leather wrapped steering wheel, V-6 engine, gauge package & more!
$20,035
- 2840 discount
$17,195
ACHIEVAS · CUTLASS · BRAVADO
· SILHOUETTE · CIERA · 88's · 98's
ALL 94's PRICED TO SELL
* Plus tax, title & license

Hurry For Best Selection!

Charnock Olds
Oldsmobile
24555 Michigan Ave.
Dearborn (1 Blk. W. of Telegraph)
565-6500

** 35 activation fee with minimum 1 year service contract with Amentech

ATCHINSON FORD

1994 TEMPO GL 2 DR.
2.3L, AM/FM cassette, air, speed control, defroster and more. Stk. #2363.
Was $11,005 - SAVE $1821 NOW $9184* OR 24 MO. LEASE $245**

1994 ESCORT LX SPORT
1.9L air, power steering & brakes, defroster, cassette, aluminum wheels, spoiler & more! Stk. #2719.
Was $10,770 - SAVE $1472 NOW $9298* OR 24 MO. LEASE $218**

1994 PROBE SE
3.0L, auto O/D, air, power steering & brakes, speed control, defroster & more! Stk. #2315.
Was $16,080 - SAVE $2191 NOW $13,889* OR 24 MO. LEASE $283**

1994 THUNDERBIRD LX
3.8L, auto O/D, air, keyless entry, defroster, power windows/locks/seat, tilt, speed control & more. Stk. #2533.
Was $17,795 - SAVE $2083 NOW $15,712* OR 24 MO. LEASE $361**

1994 CROWN VICTORIA
4.6L, V8, auto O/D, power windows & locks, speed control, tilt, defroster, AM/FM cassette & more. Stk. #2415.
Was $20,470 - SAVE $2581 NOW $17,889* OR 24 MO. LEASE $364**

1994 TAURUS GL 4 DR.
3.0L, auto O/D, air, power steering & brakes, speed control, defroster & more. Stk. #3112.
Was $20,470 - SAVE $2730 NOW $16,245* OR 24 MO. LEASE $298**

FORD ZERO DOWN Days
You Can't Get Any Lower Than Zero at Atchinson Ford
$0 Down Payment, $0 First Month's Payment, $0 Total Down
Ford F-150
America's Best-Selling Truck ** OVER 50 F-SERIES IN STOCK!! *
refundable security deposit due at signing
$0 Down Payment, $0 First Month's Payment, $0 Total Down
Ford Escort
America's Best-Selling Small Car ** OVER 50 ESCORTS IN STOCK!! *
refundable security deposit due at signing
You Make Just 23 Payments On A 24 Month Lease For America's Best Sellers.
Hurry This Offer Ends July 5th
* Ford will cover the cost of the "first month's payment" on all Escorts & F-150's 24 month RCL's during promotion period. ** Based on CY '93 manufacturer's reported retail deliveries by division.

1994 EXPLORERS IN STOCK
XLT - Eddie Bauer
Sport - Limited
Your Choice SAVE $ $ $

1994 RANGER XLT 4x2
2.3L, power steering & brakes, cassette, chrome step bumper, cast alum. wheels & more. Stk. #9003.
NOW $9585* OR 24 MO. LEASE $199**
Was $12,340 - SAVE $2755

1994 AEROSTAR XL
3.0L, V6, auto, O/D trans., air, AM/FM stereo, power steering & brakes & more! Stk. #8739.
NOW $14,485* OR 24 MO. LEASE $331**
Was $16,794 - SAVE $2309

1994 RANGER SUPERCAB SPLASH 4x4
4.0L, V6, auto, speed control, tilt, air, stereo with CD player, power windows/locks & more!
NOW $19,423* OR 24 MO. LEASE $419**
Was $22,285 - SAVE $2862

1994 F-150 4x2
4.9L, 5 speed, power steering & brakes, air bag, step bumper, AM/FM stereo and more. Stk. #9592.
NOW $12,305* OR 24 MO. LEASE $239**
Was $13,790 - SAVE $1485

CONVERSION VANS
OVER 50 CONVERSION VANS IN STOCK
SAVE UP TO $8000

• USED CARS •

1992 ESCORT 5 speed, air, power, cassette, low miles $6495	1991 TAURUS V6, auto, air, full power, buckets and console $8995
1992 COUGAR LS Loaded, low miles, black $10,995	1992 ESCORT GT 5 speed, air, power, low miles $8995
1991 ESCORT GT 5 speed, air, moonroof, low miles $7495	1988 SABLE LS V6, auto, air, power 55,000 miles $6495
1992 TAURUS GL WAGON Loaded, low miles, like new $12,495	1990 GRAND MARQUIS 4 DR. V8, auto, all the toys $8995

• USED TRUCKS •

1993 EXPLORER XLT 4 DR. 6 cylinder, auto, air, full power 2 to choose from $19,995	1992 RANGER 6 cylinder, 5 speed, power, low miles, clean $7995
1993 F-250 Auto, power, 18,000 miles $12,995	1992 RANGER SUPERCAB V6, auto, air, low miles & clean $10,995
1991 RANGER XLT 4 cyl., auto, air, 30,000 miles $8495	1993 RANGER XLT SUPERCAB 6 cyl., auto, air, sharp $13,500
1990 F-150 XLT 6 cyl., auto, air, loaded $10,995	1992 F-150 SUPERCAB 6 cyl., 5 speed, power, air $12,995

• USED VANS •

1993 AEROSTAR XL Extended, dual air, low miles $14,995	1991 AEROSTAR XL Auto, air, power, low miles $10,495
1992 AEROSTAR SPORT 6 cyl., auto, full power clean 2 to choose from $12,995	1992 E-150 CONVERSION VAN/MOTOR HOME Turtle top, 5.8 V8,dbl. air, 14,000 miles $21,900
1992 AEROSTAR XL Auto, air, 31,000 miles $11,495	1992 AEROSTAR XL Full power, tilt, cruise $12,495

AWARD WINNING SERVICE DEPT.
DAILY RENTAL CARS AVAILABLE

Belleville/Canton
9800 Belleville Rd. (Canton Center Road)
WE WILL NOT BE UNDERSOLD 697-9161
Mon. & Thurs. 9-9 · Tues., Wed. & Fri. 9-6
NOW OPEN SATURDAYS

*Plus tax, license fees & destination. Rebates to Dealer. Rebates included in price.
*Lease payment is for 24 months. First month's payment is refundable security deposit due at inception. Plus tax, title, license & acquisition fees. Subject to credit approval. 15¢ per mile in excess of 20,000 miles. Lessee has no obligation to purchase car at lease end, but may arrange to purchase car with dealer at lease inception.

A-X-Z-B PLAN HEADQUARTERS

868 Geo

METRO 1991 - Air, am-fm, new tires, 58,000 highway miles, clean, excellent condition. $5850. 669-4396

METRO 1991 - 23,000 miles, gas saver, only $4988
GORDON CHEVROLET 458-5250

METRO 1993 Convertible - 7,500 miles, must see. $8688
TAMAROFF DODGE 354-6600

PRIZM 1990 - automatic, air, am-fm stereo, power steering, 58,000 miles, excellent! $4950 540-7992

STORM 1990 GSI, 72,000 miles, white, 5 speed manual, air, AM-FM stereo cassette, great gas mileage! Very clean. $5,700 or best 442-9305

TRACKER 1992, 29,000 plus miles, convertible, dualcam, detailing, 4 wheel drive/5 speed manual, cream, sunroof, leather, AM-FM cassette, air conditioning, excellent condition, $8,400 After 6PM 810-960-1528

870 Honda

ACCORD 1986 - 1986 Automatic, Power Moon roof. 99,000 miles. $3800 or best 553-5374

ACCORD 1986 DX air, automatic, new exhaust system, has new brakes. $3500 932-2639

ACCORD 1988-60,000 miles, 4 speed, red, stereo, new tires, excellent condition, $2800. 459-3179

ACCORD 1991 EX, blue, 4 door, automatic, air, power, moonroof, loaded, excellent conditions. $9995
333-3333

ACCORD 1991 LX 2 door, silver/burgundy. 52,000 miles, loaded, owner. $10,500 642-4888

ACCORD 1991 LX 4 door, 42,000 miles. Excellent condition $10,500
810-335-8413

CIVIC 1988, air, new tires, AM-FM stereo cassette, 1 owner, well maintained miles. $3900 299-4267

CIVIC 1989 Wagon - automatic, air, cruise, cassette, great little car! $4695
DICK SCOTT Garden City 522-7820

CIVIC 1991 - 4 door, air, power windows & locks. $7595
Livonia Chrysler-Plymouth 525-7604

PRELUDE 1986 SI - excellent condition/transportation - blue, loaded, 98,000 hwy miles. $2800. 624-4621

PRELUDE 1988 SI - Red, automatic, air, cruise, power windows, 96,000 miles, excellent! $7495 746-8306

PRELUDE 1988 SI - $8900
TAMAROFF353-1300

PRELUDE 1989 - luxury sports car, red. $8795
FOX HILLS
Chrysler-Plymouth-Jeep-Eagle
455-8740 961-3171

PRELUDE 1992 S - 5 speed, air, all power sunroof, bright red, like new! $13,995
Livonia Chrysler-Plymouth 525-7604

872 Lincoln

CONTINENTAL 1990, burgundy, 84000 miles, excellent condition $10,500 Call 356-1950

CONTINENTAL 1991 Signature Series - White, blue leather interior, cd player, memory seats, insta-clear windshield, JBL $14,995
DEMMER FORD 721-2600

CONTINENTAL 1990 - 40,000 miles outstanding condition, new tires $12,900 453-2424

HINES PARK
LINCOLN-MERCURY

CONTINENTAL MARK V - 1979 Loaded. 57,000 miles, AM/FM cassette $4,200. 810-626-0163

MARK VIII 1993 - Black, heavily Many extras. Sunroof, CD player, phone, post-traction. 36,000 miles $24,500 420-4003 or 348-7960

MARK VII LSC 1988 Loaded. Moon roof. Low miles $8750.
Call after 7 p.m. 474-2634

MARK VII LSC 1989 - charcoal gray. 33,000 miles. Excellent condition $10,900 427-8945

MARK VII 1989 - LSC, moonroof, JBL, low miles, black/black, excellent. $10,000 Days 652-2400

TOWN CAR 1987 Signature series. Fully loaded. 65000 miles. $6200 Call 592-6378

TOWN CAR 1988 - Cartier, Florida car, mint condition, 65,000 miles, New parts $6,995/best. 261-3027

TOWN CAR 1993 Executive 26,000 miles, immaculate, leather, garaged, best offer. 851-1237

874 Mercury

CAPRI 1991 - hardtop, 5 speed, excellent condition, $6500.
810-879-7742

CAPRI 1991 XR2 Convertible 33,000 miles, 1 owner, fully loaded $8495 453-2424

HINES PARK
LINCOLN-MERCURY

CAPRI 1992 - hard top and soft top convertibles, air, power windows & locks, loaded, low miles. $9995
DEMMER FORD 721-2600

COUGAR, 1984, New engine, tires, brakes, radiator, power, cassette, am-fm. $1950/best 477-7096

COUGAR, 1986, like new, no rust, all options, air, 43,000 miles, $6,000 or best 549-1664

COUGAR 1990 XR7 - supercharged V8, automatic, loaded, leather, moonroof $9995
DEMMER FORD 721-2600

COUGAR, 1991 LS, Am-fm cassette, power windows, locks, seats, tilt, cruise, 48,000 miles. Excellent condition. $9500. 474-9921

COUGAR, 1992 LS - loaded, 20,000 1 owner miles, perfect! $11,900
453-2424

GRAND MARQUIS 1985, 2 door, 302 automatic, excellent condition, very clean. Asking $3700 525-6825

GRAND MARQUIS 1986 LS, Georgia car, near perfect, new tires, low miles $5500/best. 313-453-7927

GRAND Marquis 1989 LS 4dr, Black w/gray leather, loaded, sun roof, excellent condition. $6450 591-6549

GRAND MARQUIS 1992 LS - 4 door, keyless entry, dual power seats, all loaded, $12,995
DEMMER FORD 721-2600

LSC 1990, 40,000 miles, 2 years Extended Warranty. Silver, red interior. $13,400. 837-2443

MARQUIS 1983 Station Wagon Power steering/brakes, air. Must see. $900 or best offer 534-5492

MARQUIS 1992 - automatic, air, all power $11,780
FOX HILLS
Chrysler-Plymouth-Jeep-Eagle
455-8740 961-3171

SABLE 1986 LS black Station Wagon, fully loaded, 86,000 miles, $3500. 595-0508

SABLE 1988, LX, all options, extended warranty, $128 down, $118 monthly. No cosignor needed, DAC. TYME AUTO 455-5566

SABLE 1990, fully loaded, low miles, $8750. 855-2044

SABLE 1993 LS - automatic, air, power, only $13,995
STARK HICKEY
538-6178 FORD 538-6600

SABLE, 1993 LS - 3.8L V6, fully loaded w/extra options. Mocha, low mileage & sharp. 541-3675

TOPAZ 1988 GS, silver, 2 door, sunroof, cassette, automatic, 72,000 miles, $1900. 646-8666

TOPAZ 1990 LTS - 4 door, automatic, air, tilt, cruise, power windows & locks, 45,000 miles. Only $5995.
DEMMER FORD 721-2600

TRACER 1988 - automatic, air, & more. Great transportation. $3488
Dick Scott Dodge
484 Ann Arbor Rd.
451-2110 USED CARS 962-3322

TRACER, 1988, 2 door, hatchback, 59,000 mi., air, cruise, $3,700 price negotiable. 471-4616

TRACER 1991, dark steel gray, loaded, $8800. (810) 855-5822

875 Nissan

NISSAN 1991 SHORT SE - $11,990
TAMAROFF353-1300

NISSAN 1994 SE - $9990
TAMAROFF353-1300

875 Nissan

PULSAR 1987 NX - automatic, air, t tops, tilt, more! Flawless car in outstanding condition! 464-0925

BONNEVILLE 1992, SE, white, clean, excellent condition, all options, $14,500. 451-0248

Looking For A... Bargain? Home? Apartment? Job? You'll Find it in the
Observer & Eccentric Newspaper
Call Today For Home Delivery! 591-0500

876 Oldsmobile

CALAIS 1990 - 2 door, automatic, air, stereo, 30,000 miles, extra clean. Only $7990.
BILL FOX CHEVROLET 851-2262

CALAIS 1990 - 2 door, automatic, air, stereo, 30,000 miles, extra clean, Only $7990.
BILL FOX CHEVROLET 851-2262

CIERA, 1986, 4 door Sedan, Midnight blue, loaded, beautiful, $2,650 (810)980-1744

CUTLASS 1982 - Rebuilt engine, excellent body. $3000 or best 647-5326

CUTLASS 1988 CIERA - 4 door, 1 owner, 71,000 miles, $4,500. 335-0240

CUTLASS 1989 CALAIS, all black beauty, numerous options. This one has it. Priced to sell, only $2779. TYME AUTO 455-5566

CUTLASS 1989, Supreme, 2 door, sharp, air, chrome wheels. Only $4995. New tires, sunroof. Must see! $5995
CUTLASS 1989 SL - $9090
TAMAROFF353-1300

CUTLESS CIERA 1986, Brougham, 4dr, 84,000 miles, book, only $2779. SUBURBAN OLDS CADILLAC 643-9070

OLDS 1990 WAGON - $9900
TAMAROFF353-1300

OLDS 98 1990 - 4 door, full power. Call 810-473-7880

REGENCY 98 1986, loaded, 84000 miles, $2900 542-6378

TORONADO 1990 - 66,000 careful miles, like new $9995 453-2424

HINES PARK
LINCOLN-MERCURY

TROFEO 1990, Black, loaded, 56,000 miles, $9950/best offer 810 647-1427

878 Plymouth

ACCLAIM 1990 - automatic, air $4987
FOX HILLS
Chrysler-Plymouth-Jeep-Eagle
455-8740 961-3171

COLT 1993 - 2 door, 3 speed, sunroof, factory warranty, mint condition. $5985
Livonia Chrysler-Plymouth 525-7604

DUSTER - automatic, air, low miles. $8488
STARK HICKEY
538-6178 FORD 538-6600

LASER 1990 - 57,000 miles, automatic, $7000 or best offer 544-9707

LASER 1991 RS - Turbo, must sell. $7688
TAMAROFF DODGE 354-6600

LASER 1992 - RS, red, dark gray/black interior, 5 speed, sunroof, am/fm cassette, low miles, good condition, 1 owner $9500. After 5pm 380-0380

RELIANT SE 1986, 4 door, extra clean, nice car, air, stereo, power steering, breaks, bucket seats, no rust, 1 owner, maintenance freak. 533-8651

RELIANT 1988, 4 door, automatic, Excellent. 85,000 miles. After 5 & weekends $1100/best 354-6539

SUNDANCE 1990 - Excellent condition, low miles, air, am-fm stereo, auto. $4,900 Call 344-4671

880 Pontiac

★ BOB ★
JEANNOTTE
USED CAR
SUMMER
BLOWOUT
SALE!!

93 TRANS SPORT - 7 passenger, 3800 engine 17,000 miles.

93 SATURN SL - air, 5 speed, 14,000 miles. $8995

92 ACURA INTEGRA LS - automatic, air, moonroof. $11,995

92 GRAND AM GT - V6, all the toys, sharp & great! $10,995

92 BONNEVILLE SSEi - leather, moonroof, classy! $17,988

92 LUMINA Z-34 - 14,000 miles, unbelievably clean. $12,488

91 GRAND PRIX STE Sedan, leather buckets, low miles. $11,488

90 PLYMOUTH VOYAGER SE, 7 passenger, air, loaded. $5995

91 GEO STORM - automatic, air, sharp, clean, cheap! $5888

91 GRAND AM - 4 door, automatic, air, 15,000 actual miles, hurry!

90 GRAND PRIX LE - full power, aluminum wheels, 42,000 miles. $7995

89 BONNEVILLE SSE - leather, moonroof, 65,000 miles, must see!

89 FORD PROBE GT - 39,000 miles, power moonroof, call now!

89 CHEVY SPECTRUM - automatic, air, cheap!

89 MERCURY TOPAZ - air, automatic, super clean & affordable. $3995

87 FIREBIRD - automatic, air, 39,000 miles & looks it! $4995

92 GMC SONOMA SLE - buckets, 4.3 V6, 25,000 miles, Tonto cover.

91 SANTA FE Conversion Van - 2 to choose, from $12,995

91 FORD BRONCO XLT - 4x4, 36,000 miles, all the toys. $14,995

87 CHEVY S-10 Extended Cab - automatic, air, V6. $5587

90 GMC SUBURBAN SLE - V8, 9 passenger. $12,995

92 CHEVY ASTRO XT - 8 passenger, all power options. $12,995

89 GMC SIERRA ½ Ton Pickup, SLE package, all power options, V8, 57,000 miles. $8995

88 SUZUKI SAMURAI - 5 speed, 4 wheel drive fun! $2995

88 GRAND AM - automatic, air $3995

86 OLDS CUTLASS CIERA Brougham, air, full power. $1495

87 OLDS CUTLASS SUPREME Coupe, automatic, air, V6, 28,000 actual miles.

90 GRAND PRIX LE - power windows & locks, tilt, cruise, 12,000 miles. Call now!

92 BONNEVILLE SE - loaded w/options, 30,000 miles, spoiler, aluminum wheels & more.

87 CHEVY BLAZER - Tahoe package, 4 wheel drive, V8, low miles.

91 GRAND PRIX LE - 33,000 miles, power everything! Hurry!

88 DODGE 250 Advance Creations Conversion Van - V8, loaded, unbelievably clean! $8,988

BOB
JEANNOTTE
Pontiac-GMC Truck
453-2500

880 Pontiac

BONNEVILLE 1992 SSEi-White. Fully loaded. Excellent condition 25,000 miles. 646-7961

BONNEVILLE, 1992, SE, white, clean, excellent condition, all options, $14,500. 451-0248

Looking For A... Bargain? Home? Apartment? Job? You'll Find it in the
Observer & Eccentric Newspaper
Call Today For Home Delivery! 591-0500

880 Pontiac

BONNEVILLE, 1977-excellent condition, power windows/brakes, air. Must see! $1500/best 810-356-6831

FIERO 1984 - Manual trans, 30,000 miles on engine, excellent condition throughout. $1700 455-5836

FIREBIRD - 1986 white, Arctic Clean. Must see to appreciate $2200 or best. 934-1519

FIREBIRD 1987, 68000 miles, dark grey, 5.0 liter, power steering & breaks, stereo, $4700. 649-3892

GRAND AM, 1988, Loaded, 58,000 miles, excellent condition $4,650. 810-661-4074

GRAND AM 1989 LE, quad4, white, 2 door, original owner, air, ammfm stereo cassette/equalizer, power steering, brakes, windows, locks, $5000 Trly. Days 810 332-5621
810-433-4800
6161 Box 6147

GRAND AM 1989 - White, auto, air, 67,000 miles, looks great inside and out! $4,995. After 5pm 522-2987

GRAND AM 1992 SE, 4 door, 2.3 liter, still under warranty, $10,000 525-0254

GRAND AM 1988, 2 door, high mileage, well maintained, Sunroof, air, power steering/brakes, all the amenities. $2,500/best 441-6668

GRAND AM 1989 - 2 door, alarm, cruise, tilt, new brakes/exhaust, ammfm cassette, air, 52,000 miles. Call after 6pm 533-8423

GRAND AM 1992 SE, Red, 29,000 miles, 2 door, automatic, air, tilt, cruise, power locks, stereo, $9,500. Call 646-8855/Howard

GRAND AM 1994 GT Sedan Aqua 8000 miles, fully loaded, 3.1 liter V6 engine, $14,000 540-4059

GRAND PRIX 1988 SE - V6, loaded, 39,000 miles. Only $5995!
BILL FOX CHEVROLET 851-2262

GRAND PRIX 1992, 29k, loaded, excellent condition, $12,800 or best. 641-7128

GRAND PRIX 1993 - SE COUPE, loaded, 14,700 miles, 3.1 liter, 2 year lease of $330/month. 348-4231

PONTIAC 6000 LE 1984, great transportation, rebuilt transmission $1200 or best offer 427-0506

PONTIAC 6000 LE, 1985, Silver, 2 door, good condition, $1,000 or best 626-5667

SUNBIRD 1990 - automatic, air, 4 more. 43,000 one owner miles, $5995
Dick Scott Dodge
484 Ann Arbor Rd.
451-2110 USED CARS 962-3322

SUNBIRD 1992 SE Convertible, absolutely like new, 18,000 miles, beautiful $11,800 479-2297

SUNBIRD 1992 SE Convertible, 26,000 miles, 2 door, automatic, air, tilt, cruise, power locks, stereo, $10,200/best 349-8855/Howard

SUNBIRD AM 1993 - 9,000 miles, all black, & loaded at $18,998
GORDON CHEVROLET 458-5250

SUNFIRE 1993 - 9,000 miles, all black, & loaded at $18,998
GORDON CHEVROLET

Pre-Fourth of July Blowout SALE!

IT DOESN'T GET ANY BETTER THAN THIS!

HURRY!!
THESE PRICES ARE GOOD THRU JULY 2ND!



THIS WEEK ONLY!
Receive a complimentary flip phone with any new car purchase.
Subject to credit approval.



YOU CAN DRIVE A NEW '94 DEVILLE FOR ONLY $399* Per Mo. 24 MONTH SMART LEASE

YOU CAN DRIVE A NEW '94 CONCOURS FOR ONLY $479* Per Mo. 24 MONTH SMART LEASE



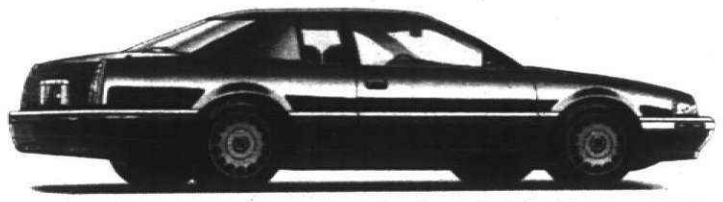



YOU CAN DRIVE A NEW '94 ELDORADO FOR ONLY $499* Per Mo. 24 MONTH SMART LEASE

YOU CAN DRIVE A NEW '94 SEVILLE FOR ONLY $429* Per Mo. 24 MONTH SMART LEASE

YOU CAN DRIVE A NEW '94 STS FOR ONLY $535* Per Mo. 24 MONTH SMART LEASE

MASTER DEALER — FOR THE 20TH YEAR

Don Massey Cadillac
#1 Cadillac Dealer & #1 Leasing Dealer In The World
40475 ANN ARBOR ROAD
PLYMOUTH

CADILLAC. CREATING A HIGHER STANDARD

453-7500 OR 933-2000

*Payment based on 24-month closed end SmartLease of a '94 DeVille (MSRP $34,903), '94 Seville (MSRP $43,143), '94 Concours (MSRP $38,615), '94 STS (MSRP $49,352), or Eldorado (MSRP $39,403). Tax, license, title fees, destination charge, acquisition fee & insurance extra. GMAC must approve lease. Option to purchase at lease end for $23,385.01 (DeVille), $29,898 (Seville), $25,872.05 (Concours), $32,078.80 (STS), $24,823.89 (Eldorado). Mileage charge of 10¢ per mile over 30,000 mi. Requires 1st mo. lease payment plus refundable security deposit of: $425 (DeVille), $550 (Seville), $525 (Concours), $575 (STS), $475 (Eldorado), and cash down of: $2700 (DeVille), $2200 (Seville), $2200 (Concours), $2000 (STS), $2500 (Eldorado). Total of payments is pymt. times 24.

OUR CUSTOMERS SAY!
IT'S JUST PLAIN SMART TO BUY FROM
BILL BROWN FORD!!

1500 CARS, TRUCKS AND VANS TO CHOOSE FROM
Metro Detroit's Largest Inventory

"0" DOWN DAYS
WE MAKE YOUR FIRST PAYMENT ON ESCORTS & F-SERIES TRUCKS

ECLIPSE CONVERSIONS
"Our business philosophy is very simple. . .To provide our customer the very best product available with integrity in craftsmanship and quality material choice. Our commitment to product excellence is only overshadowed by our total dedication to customer satisfaction and paramount business ethics."
Terry J. Hiser
Vice President

• Leather
• Nintendo Games
• Video Players



SEE THE ALL NEW 1994 ECLIPSE VAN CONVERSION

SAVE THOUAND

THE BEST QUALITY FOR THE MONEY — NO REASONABLE OFFER REFUSED
• 50 CONVERSION VANS...IN STOCK! • OWNER OF ECLIPSE HERE TO MAKE DEALS!

HIGH QUALITY — TOTAL ECLIPSE — SOLAR ECLIPSE — RAISED ROOFS — LUNAR II The Ultimate Touring Coach — EXPRESS Best Buy in Town

"0" DOWN WE MAKE YOUR 1ST PAYMENT — 125 Pickups Available



1994 F150 4x2 STYLESIDE
XLT trim, spd control/tilt steering whl., air conditioning (CFC free), light & convenience group B, chrome styled steel whls., pwr locks/windows, premium AM/FM stereo/cass., chrome rear step bumper. Stk. #47042.
WAS..... $18,386
YOU PAY $14,695* OR 24 MO. LEASE $279**
COMMERCIAL ACCOUNT $14,195*

100 Rangers Available



1994 RANGER XLT
XLT trim, stereo/cassette/clock, power steering, sliding rear window, chrome rear step bumper, cloth 60/40 split bench seat.
WAS $12,559
YOU PAY $9299* OR 24 MO. LEASE $142**
COLLEGE GRAD $8899*

AUTO. TRANS. — 250 Aerostars Available



1994 AEROSTAR XL PL
Air conditioning, privacy glass, speed control/tilt steering wheel, exterior, appearance group, electric AM/FM stereo cassette. Stk. #47056.
WAS $19,659
YOU PAY $14,988* OR 24 MO. LEASE $262**
COLLEGE GRAD $14,588*

1994 BRONCO XLT



4-spd. elec. auto. trans. air cond. rear window defr., ext. spare tire, pwr. locks, wnds. elec. remote mirrors, light/convenience group, elec. shift 4x4 touch drive, AM/FM stereo, cass. clk. XLT trim, alum. whls., P265/75RX15 all-terrain, 3.55 ratio limtd. slip axle, pref. equip. pkg. 684A, trailer towing pkg. Stk. #44597.
WAS.....$29,736
YOU PAY $23,090* INCLUDING TAX
OR ONE PAYMENT LEASE $12,233

50 EXPLORERS & 65 WINDSTARS AVAILABLE

200 TAURUS AVAILABLE



1994 TAURUS GL 4-DOOR SEDAN
204 PACKAGE, front/rear carpeted floor mats, air, rear window defroster, power windows/locks, light group, speed control, AM/FM stereo/ cassette, 6-way power drivers seat, automatic OD transmission, P205/65R15 BSW tires.
WAS $19,510
YOU PAY $16,279*
COLLEGE GRAD $15,879*
24 MO. LEASE $259**



1994 TAURUS SHO
Automatic, air, power antenna, power windows, power locks, cruise, tilt, anti-lock brakes. Stk. #45031.
WAS $26,040
YOU PAY $22,385*
OR
24 MO. LEASE $363**



1994 PROBE 3-DOOR SPORT
Dual electric remote mirrors, rear window defroster, tilt steering column convenience group, interval wipers, tinted glass, SE option, front color keyed floor mats, manual air conditioning. Stock #4-4284.
WAS $16,360*
YOU PAY $12,899*
COLLEGE GRAD $12,249*
24 MO. LEASE $189**



1994 T-BIRD LX 2-DOOR
Moonlight blue, clearcoat metallic, T-Bird option group level 3, dual illuminated visor mirror, auto. air, automatic O/D transmission, front floor mats. Stock #44678.
WAS $17,925
YOU PAY $15,387*
COLLEGE GRAD $14,987*
24 MO. LEASE $308**

1994 ESCORT ONE PRICE SALE
"0" DOWN, WE MAKE YOUR 1ST PAYMENT
Air, Stereo, Defog. & More!



'94 3-DOOR
'94 4-DOOR WAGON
'94 4-DOOR SEDAN
YOU PAY $9465*
24 MO. LEASE $207**
200 ESCORTS AVAILABLE



1994 TEMPO GL 2-DOOR SEDAN
Air conditioning, light group, dual electric control mirrors, rear window defroster, floor mats, stereo cassette/clock. Stock #44368.
WAS $11,300*
YOU PAY $8499*
24 MO. LEASE $161**

HAVE GOOD CREDIT? WANT THE BEST RATE AVAILABLE

BILL BROWN FORD
GOOD CREDIT? NO CREDIT? BAD CREDIT?
NOW YOU CAN BUY A CAR!
• LOW/NO DOWN PAYMENT & LOW PAYMENTS
• BANKRUPT, BAD OR SLOW CREDIT
INSTANT CREDIT PROGRAM 421-7000
Call Dr. Credit at the "E-Z Credit Hotline" Only at Bill Brown Ford

DENIED CREDIT BY OTHER AREA DEALERS? WE CAN HELP?

BILL BROWN FORD
Your Quality Commitment Dealer

421-7000
Out-of-Town Call Toll Free
1-800-878-2658
OPEN MON. & THURS. TIL 9 P.M.
33222 PLYMOUTH ROAD LIVONIA
EXPIRES 6-24-94
TANK OF GAS WITH EVERY CAR OR TRUCK PURCHASED

MODEL	Sec. Dep.	Due At Inception
F-150	$325	$325
RANGER	$150	$1800
TEMPO	$200	$1900
T-BIRD	$329	$2200
TAURUS	$275	$2100
ESCORT	$250	$250
PROBE	$225	$1950
AEROSTAR	$300	$2100
BRO	$375	$2250

PRINT FULL NAME | FIRST | MIDDLE | LAST | SOCIAL SECURITY NUMBER | BIRTHDAY MO/DAY/YR.
PRESENT ADDRESS | NUMBER | STREET | CITY | ZIP CODE | HOW LONG YRS. | HOME PHONE NO.
EMPLOYED BY ☐ SELF ☐ OTHERS | NAME OF EMPLOYER | HOW LONG YRS. | You certify that this above information is complete & accurate. You authorize an investigation of your credit & employment history and its release of information about your credit experience. You must be 18 years of age or older.
MAKE/MODEL YR. OF TRADE-IN | DOLLARS AVAILABLE FOR DOWN PAYMENT | SALARY OR WAGES PER MO. | BUSINESS PHONE | SIGNATURE | DATE