Canton Observer

VOLUME 19 NUMBER 98 | MONDAY, JUNE 20, 1994 • CANTON, MICHIGAN • 40 PAGES | FIFTY CENTS

© 1994 Observer & Eccentric Newspapers, Inc

IN THE PAPER TODAY

Canton voters: *Canton voters will be busy at the polls with nine races in the Aug. 2 primary election.* **/2A**

Budget hearing: *A public hearing on the Plymouth-Canton school budget is set for 7:30 p.m. Monday, June 27 at the E.J. McClendon Educational Center, 454 S. Harvey in Plymouth.* **/2A**

Ungraded program: *A plan to merge grades K-3 and 3-5 in multi-level, ungraded classes was proposed to the board of education by the Farrand Elementary School staff.* **/3A**

New superintendent: *Charles Little, who will take over as Plymouth-Canton Community School superintendent July 11, attended his first board meeting in the district.* **/3A**

Fox around: *It's no big deal to spot a squirrel, raccoon or opossum in your subdivision.* **/3A**

STREET SCENE

Oh, Canada: *The musical hoopla of the World Cup games takes on a Canadian flavor with performances by two Vancouver groups — The Odds and 54.40.* **/5A**

MALLS & MAINSTREETS

Melrose Mania: *Television star Andrew Shue of Melrose Place visited Hudson's Oakland Mall, raising money and heart beats.* **/7A**

Behind The Label: *Meet local jewelry designer Sharon Meyer. Her creations turn up at Jacobson's and art museum stores around the country.* **/7A**

SPORTS

Fast track: *The all-Observer boys track team has been selected, and Plymouth Salem is among the first-team leaders.* **/1C**

Ice time: *The man who founded the Metro Summer Hockey League — A.J. Baker — may be gone, but the league is not. It opens play Sunday at the Plymouth Ice Arena.* **/1C**

INDEX

Classifieds	B-D	Malls	7A
Auto	C,D	Obituaries	10A
Employment	C,D	Personal Scene	5D
Real Estate	B	Sports	1C
Index	6B,3C	Street Scene	5A
Crossword	7B	Taste	1B

HERE'S HOW TO REACH US

Newsroom: 459-2700
Newsroom Fax: 459-4224
Sports: 953-2104
Reader Comment Line: 953-2042
Classified Advertising: 591-0900
Display Advertising: 591-2300
Home Delivery: 591-0500
Cable/TV Weekly: 953-2182



Fest organizers expect big crowd

BY JOANNE MALISZEWSKI
STAFF WRITER

Organizers expect larger crowds than ever before when the Third Annual Canton Liberty Fest with new and expanded activities gets underway June 24-26 in Heritage Park.

"If everything goes as expected and the weather is good, we are expecting bigger crowds," said Bob Dates of Canton Parks and Recreation Services.

The fest will kickoff at 7:30 p.m. Friday, June 24, at the park amphitheater with a free concert by Steve King and the Dittilies performing oldies. "Everything else begins Saturday morning," Dates said.

Just before the concert, however, the public is invited to a special service scheduled at 5 p.m. to mark the first anniversary of the Canton Veterans Memorial dedication in Heritage Park.

"It will be the last hurrah of the (Veterans Memorial) association," said chair John Spencer, township finance director. Responsibilities for the memorial will be given to the township.

While miniature golf won't be part of the three-day line-up, there will be a host of new and expanded activities for attendees, such as a fife and drum muster competition, a Civil War encampment, a Taste of Canton food festival, fun inflatables for kids to play on, as well as

See FEST, 4A

Residents try to block plaza

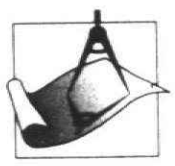

Sunflower subdivision residents want Canton Township to file a lawsuit to keep out an Arbor Drugs which plans to move into a nearby strip mall. So far, the township won't do so, because the land is zoned as commercial.

BY JOANNE MALISZEWSKI
STAFF WRITER

Emotion-filled Sunflower residents want Canton officials to file suit to stop the proposed Westbrook Plaza that will feature one of two new Arbor Drugs expected to move into the township.

"I think it's clear people don't want the mall in," said resident Donald McLane. "I think it's clear our representatives here won't fight for us."

Armed with a poster declaring "Put Arbor Drugs in Yacktown" (the Downtown Development District on Ford Road), McLane chided township officials for not taking action against developer Mario Tartagglia, who intends to build the shopping center with 12 retail stores and an anchor on the northwest corner of Warren and Canton Center roads.

Residents who back up to the proposed center met with Tartagglia and planner Jeff Goulet Wednesday afternoon to reach agreement on issues creating concern. The planning commission, which tabled site plan approval for the 25,000-square-foot center, will again consider the issue at 7 p.m. tonight.

Residents who filled the township board meeting room for almost two hours demanded that township officials do something to stop the shopping center. They suggested rezoning the commercial land, denying use of the land, the township buying the land, or litigation.

"Why is it you can't rezone this to residential or a park?" asked resident Richard Panko. "I think he could be bought. Rezone it to something else."

Canton Township Supervisor Tom Yack responded: "There is nothing in the law that will allow us to deny a use because we think there are enough (strip malls)." Township officials said they too don't want more shopping centers but Tartagglia, whose land has been zoned commercial since 1959, has complied with and, in some cases, exceeded township ordinances.

McLane and other residents demanded that officials take legal action as they did with a proposed McDonald's on Ford Road several years ago. The township settled out of court and paid a handsome sum. "As depositions were taken, it became clear our footing was not safe," Yack said.

Clerk Loren Bennett told residents there would be no chance of winning a lawsuit. "I wish there was some way to stop it. The only way we would win is if we drew a judge who said, 'I don't agree with the way the law is written.'" Given a second chance, Bennett added, he would not have sued McDonald's.

See DEVELOPMENT, 4A

Playscape plans moving forward

■ The play structures can be as small as 10,000 square feet or large as 20,000 square feet.

BY JOANNE MALISZEWSKI
STAFF WRITER

Plans for a volunteer-built wooden playscape in Heritage Park have gained momentum with financial support from Canton Township.

Township trustees agreed to give organizers of the Canton Community Playscape up to $30,000 to hire an architect from the Leathers Company to work on the design for the playscape.

"Children, adults and teens take part in the design of the structure," said Canton resident Christine Donaldson, who has spearheaded the effort.

The play structures can be as small as 10,000 square feet or large as 20,000 square feet. Volunteers also raise money for the playscape, which can cost $65,000-$85,000. When materials are ready, volunteers put it together.

"We're getting a great community effort going here," said Canton resident Scott Lowes, representative organizer for Carpenter's District Council of Detroit and Southeastern Michigan. The carpenter's union has volunteered to help build the playscape.

Organizers have formed committees, such as public relations, volunteers and children. They will have a booth at the Liberty Fest June 25-26 where kids will be asked to suggest an official name for the playscape. Prizes, one of which will include a hand-painted shirt bearing the new name and logo, will be awarded.

Anyone who would like to join the effort is asked to call Donaldson, 397-5909, Jan Pickard, 416-9428, or Lynne Eckardt, 454-9745.

Township parks and recreation staff also will ask kids signed up in summer recreation and parks programs to develop designs for the structure.

"Canton lacks play equipment for toddlers and all children," Donaldson said, including an informal place for parents to gather with their children. "So far, community support has been nothing but overwhelming."

Plans are to design the structure in the fall and build it in the spring or early summer with an unveiling at the 1995 annual Canton Liberty Fest.

The children's committee chaired by resident Michelle Hall said designs for the playscape will be gathered from kids. Information has been posted at area restaurants and the Friday night Rock 'N Bowl at the Super Bowl on Ford Road.

"We're also targeting the older child," Hall said. Approximately 50 kids of those who submitted their ideas will be invited to Design Day in September.

The Leathers Company has worked on similar structures in Livonia, Farmington Hills, Allen Park, Ann Arbor and Grosse Pointe. "If you follow this system very closely you will be successful," Donaldson said.

A fund-raiser for the playscape will be hosted by Fran Mintz of Jazzercise 9-10:30 a.m. Saturday, July 9, in Heritage Park. All proceeds from the $10 per person registration fee will be donated to the playscape. Before the fund-raiser, Mintz will demonstrate Jazzercise at 3:30 p.m. Saturday, June 25, at the Liberty Fest.

McDonald's, Bob's of Canton, Meijer and Kroger have made donations of food and beverages for the fund-raiser.

Organizers will also have a meeting Thursday, July 21, in the south pavilion at Heritage Park near the site where the playscape is planned. "Bring a picnic, bring your families," Donaldson said.

Retiring educator will miss challenges

BY M.B. DILLON
STAFF WRITER

Things won't be the same when school opens this fall at Canton's Fiegel Elementary School. Missing will be a warm and caring teacher, Lois Santer, retiring after 22 years.

A 1956 graduate of Michigan State Normal, now Eastern Michigan University, Santer taught in Garden City public schools for two years before quitting to raise four children with her late husband, Tom.

She joined Plymouth-Canton Community Schools in 1975, and taught in the high schools' child care program as well as at Fiegel, where she's earned a reputation as an outstand-

See TEACHER, 4A



BILL BRESLER/STAFF PHOTOGRAPHER

Teacher retires: *Fiegel teacher Lois Santer is retiring after after 22 years at the school.*

CANTON CONNECTION

Cancer help

That's What Friends Are For offers help to women seeking non-conventional treatments for breast cancer. Canton resident Pam Wise is a member who suggests that women who need help, friendship or support, should contact the organization, which can provide help with insurance information as well as legal assistance. For information call 313-372-5484.

Free concert

The Third Annual Canton Liberty Fest will open with a free concert at 7:30 p.m. Friday, June 24, with a performance by Steve King and the Dittilies. Bring your lawn chairs and blankets and enjoy the concert in the Heritage Park amphitheater, behind township hall, 1150 S. Canton Center Road.

The concert is sponsored by Canton Township Parks and Recreation Services and Waste Management-Woodland Meadows Landfill.

The Liberty Fest is scheduled June 24-26 in Heritage Park. The public is invited. For more information call parks and recreation, 397-5110.

Chamber events

The Canton Chamber of Commerce is one of the sponsors of the Third Annual Canton Liberty Fest and will provide a number of activities during the event June 24-26.

Every retailer in the community is invited to participate in the Liberty Festival of Savings, a big sale during festival time. Retailers will be issued a free permit for outside sales and pennants. To participate contact the chamber, 453-4040.

The chamber will host its first Business EXPO tent during the festival to introduce businesses to residents. Business may not sell products but may issue discount coupons, give free samples, giveaways and offer free drawings. For rental booth information call Bruce Guastella, retail committee chair, 453-GOLD.

The chamber is sponsoring a raffle, tickets for $2, $3, or $5 on sale now through the festival for a first-prize of a cruise for two to Cozumel. Fifteen other prizes will be awarded, including jewels.

Election time

Aug. 2 primary in Canton has 9 races

BY JOANNE MALISZEWSKI
STAFF WRITER

Canton voters will be busy at the polls with nine races in the Aug. 2 primary election.

Voters will make decisions in the following primary races: U.S. Senate, U.S. House-13th District, state governor, Michigan Senate 8th or 9th Districts (depends where in the township you live), Michigan House 18th or 21st Districts, Wayne County Executive, Wayne County Commission-11th District, 35th District Court, Wayne County Circuit Court-3rd Judicial District.

Canton residents who are not registered to vote but want to vote in the primary and November general election must register by Tuesday, July 5, at the township clerk's office or any Secretary of State office. Residents who cannot appear in person to register should call the clerk's office, 397-5367, to make special arrangements.

"Once you register, you stay registered," said Connie Roessler, township deputy clerk. "They can call us to see if they are on the voter registration list."

If you want to vote absentee in the primary and general election, you must request an application. For residents 60 years and older or residents who have voted absentee before, applications were to be mailed Wednesday.

You must fill out the application and return it to the township clerk's office. Absentee ballots are expected to be available by the end of June.

Patience may be required of voters who cast ballots at precincts in elementary schools. Many of the schools are undergoing renovations this summer. "It may be disruptive to voters," Roessler said.

Voters may also vote absentee if they wish to avoid the elementary schools. "I strongly advice people that they should vote absentee because the schools will be in a mess with construction," said Township Clerk Loren Bennett.

All registered voters in Canton also will receive new voter registration cards in the next couple weeks. You must discard your old card when the new one arrives. Don't assume the new card is a carbon copy of your old one. "This is an all new card with new information," Bennett said.

The new cards are necessary because of redistricting in 1992. A new state Senate district was added to Canton (district 8) and district 9 is a new number, Bennett said.

The township is in need of election workers this year. "Citizens are the backbone of this system," Bennett said. "It is a long, hard day."

Election workers must set up the polls beginning at 6 a.m. election day and open the polls at 7 a.m. They must work at the polls until they close at 8 p.m., after which they must balance the ballots and take them to township hall. "They can't leave until we verify that ballots are balanced," Bennett said.

For those interested in working the election, contact the clerk's office. New workers are required to attend an informational meeting on what to do at the polls prior. Workers are paid.

Hearing scheduled on school budget

BY M.B. DILLON
STAFF WRITER

A public hearing on the Plymouth-Canton school budget is set for 7:30 p.m. Monday, June 27, at the E.J. McClendon Educational Center, 454 S. Harvey in Plymouth.

Board members Monday night discussed expenditures that possibly will be added to the district's $85.8 million budget. By law, the district's 1994-95 budget must be passed by July 1.

Trustees agreed to spend up to $300,000 on instructional materials. "It's not all we need, but it's a start," said trustee Sue Feiten. Board members also agreed to spend $20,000 on assessment and $37,000 on a fifth teacher for the Talented and Gifted program. Hiring more teachers and fewer para-professionals also was discussed.

The board is considering other additions to the budget. Included are expenditures to hire elementary counselors, a grant writer, marching band director, and educational aides; reduce class size; purchase curriculum center materials and equipment for the high schools' attendance office; fund transportation to the high school for the middle school orchestra; bolster the vocational education and summer school budgets; and fund the "school-within-a-school" proposed for the high schools.

Also budgeted is $300,000 for "negotiations contingency." Recently-passed legislation that makes it illegal for teachers to strike won't be effective until March 1995.

The board hasn't yet decided whether to charge students to participate in sports and extracurricular activities.

Superintendent John Hoben said that since the district began charging for co-curricular activities, participation has fallen off by a third.

A number of parents urged the board to hire a fifth teacher for the Talented and Gifted program. Smith Elementary School learning specialist Nancy Martinez pressed the board to hire learning specialists for the two new elementaries opening in the fall.

Signs problem for judge candidates

BY KEVIN BROWN
STAFF WRITER

Some candidates in the race for 35th District Judge are taking offense at others' campaign tactics:

■ Kevin Simowski and Dennis Shrewsbury question Ron Lowe's use of the slogan "criminals beware" on some of Lowe's yard signs.

■ Simowski maintains that some Lowe, Stephen Boak, Carol Levitte and Michael Gerou signs violate the sign ordinance, as the signs are larger than the ordinance specifies.

■ While at the Farmer's Market recently, Simowski said, a woman gave him a coupon for free coffee, doughnuts and lemonade at Boak's office across Kellogg Park. "What's next, kissing babies?" Simowski asked.

Also running are Maria Petito, Jaqueline George, Karen Woodside, Ed Zelmanski and Victoria Hariri; 11 in all running in an Aug. 2 primary.

The top two vote-getters will survive the primary and square off in the general election in November.

"I am sorely disappointed in the course the campaign for 35th District Court has taken thus far," Simowski wrote.

Shrewsbury, a Plymouth city commissioner, wrote to Lowe, Plymouth's city attorney, over Lowe's "criminals beware" slogan:

"It is my opinion, based upon reading the code of judicial conduct, that your lawn signs . . . are in violation of the code," Shrewsbury said.

Shrewsbury quoted a section of the code that states a judge should not "seek popularity or publicity either by exceptional severity or undue leniency" in sentencing.

"Please let me know how you intend to rectify this violation," Shrewsbury asked Lowe in the May 27 letter.

In a June 15 response, Lowe wrote, "The words 'criminals beware' are meant to communicate my general philosophy that convicted criminals should be punished . . . 'Criminals beware' simply communicates a certainty of punishment, nothing more," Lowe said.

Simowski, also questioning Lowe's use of "criminals beware," wrote, "The only person who has had to beware of Mr. Lowe thus far was Mr. (Maurice) Breen." Lowe earlier this month challenged the validity of Breen's petition signatures, and Breen was disqualified.

Responding to Simowski's charges of illegal campaign signs, City Manager Steve Walters said Gerou and Lowe campaign signs are permitted business identification signs for which they obtained building permits. Walters said Levitte and Boak were both notified June 13 that they had signs in violation.

Levitte has maintained the city ordinance pertaining to campaign signs is illegal.

By the ordinance, political signs can't exceed 4 square feet in area, and may be no higher than 4 feet.

NEW DEVELOPMENTS

Editor's note: Listed below are some of the construction projects, including residential and commercial developments, as well as road and sewer projects, that may interest Canton residents. This column is published intermittently to keep residents informed about development.

Residential projects under review are:

- Savannah Pointe, Cherry Hill west of Canton Center Road, is a 15-acre development with 33 lots.
- Windsong Estates on Palmer Road is a five-acre development with 17 lots.
- Sierra Heights near Haggerty Road and the existing Salem Manor subdivision is an eight-acre development with 23 lots.
- Woodcreek (previously referred to as Nottingham) is off Lilley, south of Palmer. This 50-acre site will have a subdivision with 91 lots.
- Kingston Estates on Cherry Hill, east of Canton Center, sits on 9.4 acres with 21 lots planned. Two residential site condominiums, which are single-family detached condominiums under a condominium form of ownership, are planned. Rolling Ridge is on nine acres off Warren, between Canton Center and Sheldon, with 27 lots planned. Foxcreek South is a 15-acre parcel with 38 lots at Old Haggerty, south of Warren. One attached condominium development, Coves of Canton, is planned on 31 acres with 148 units at Lilley and Warren.

Commercial plans include:

- Site plans for a Mobil Oil gas station at Joy and Haggerty, and for a Boston Chicken restaurant at Ford and Morton Taylor have been approved.
- Two neighborhood shopping centers are planned with Arbor Drugs proposed as the major tenant in each. They include: Sheldon Cherryhill, an 18,000-square-foot center at Sheldon and Cherry Hill roads; and Westbrook Plaza, a 25,000-square-foot center at Warren and Canton Center.
- A Golf and Sports dome is proposed on 6.5 acres at Michigan Avenue and Morton Taylor, with 45 tee boxes and a 4,000-square-foot clubhouse.
- Canton Fun Center on Michigan Avenue, east of Belleville, plans to add a batting cage.
- The Hop-In convenience store at Michigan and Canton Center is adding a restroom.

All industrial site plans are handled administratively and do not go through the traditional site planning process with the planning commission and township board. The following industrial plans are under review:

- Dearborn Moving and Storage at Haggerty and Koppernick is planning a two-phase development. The first phase is a 28,940-square-foot building, the second phase a 54,000-square-foot building.
- Beckgen Specialty Building is planning a 52,383-square-foot facility on Haggerty south of Koppernick.
- American Sprinkler is planning a 3,870-square-foot facility on a two-acre site on Sheldon south of Michigan Avenue.
- Durcon Corp. is planning a 5,000-square-foot addition on Ronda Drive.

Information on any projects in Canton Township, including the DDA, can be obtained by calling Canton Planning Services, 397-5390. For information on infrastructure improvements, including subdivision development and water and sewer installation, contact Canton Engineering Services, 397-5405.

Volunteer lauded

Pat Pulkownik of The Patrician Group will be honored at Plymouth Community Chamber of Commerce Volunteer of the Year from 8-9 a.m. Thursday at the chamber office.

Refreshments will be served and no invitation is needed as the public is invited to attend.

BUY UNITED STATES SAVINGS BONDS

Canton Observer

663-670

Published every Monday and Thursday by Observer & Eccentric® Newspapers, 36251 Schoolcraft, Livonia, MI 48150. Second-class postage paid at Livonia, MI 48151. Address all mail (subscription, change of address, Form 3569) to P.O. Box 2428, Livonia, MI 48151. Telephone 591-0500.

HOME DELIVERY SERVICE

Newsstand per copy, 50¢
Carrier monthly, $3.00
Mail yearly, $55.00

All advertising published in the Canton Observer is subject to the conditions stated in the applicable rate card, copies of which are available from the advertising department, Canton Observer, 744 Wing Street, Plymouth, MI 48170. (313) 459-2700. The Canton Observer reserves the right not to accept an advertiser's order. Observer & Eccentric® ad-takers have no authority to bind this newspaper and only publication of an advertisement shall constitute final acceptance of the advertiser's order.

ATTORNEY

JOHN F. VOS III

- Slip and Fall Injuries
- Bodily Injury Cases
- Auto Accidents (No Fault)
- Defective Product injuries
- Professional Malpractice
- Workers Compensation

Sommers, Schwartz, Silver & Schwartz, P.C.

NO FEE FOR INITIAL CONSULTATION

ATLA

Over 50 Lawyers Serving you for 40 years

(313) 455-4250 PLYMOUTH

Plymouth OB/Gyn practice welcomes Dr. McKay

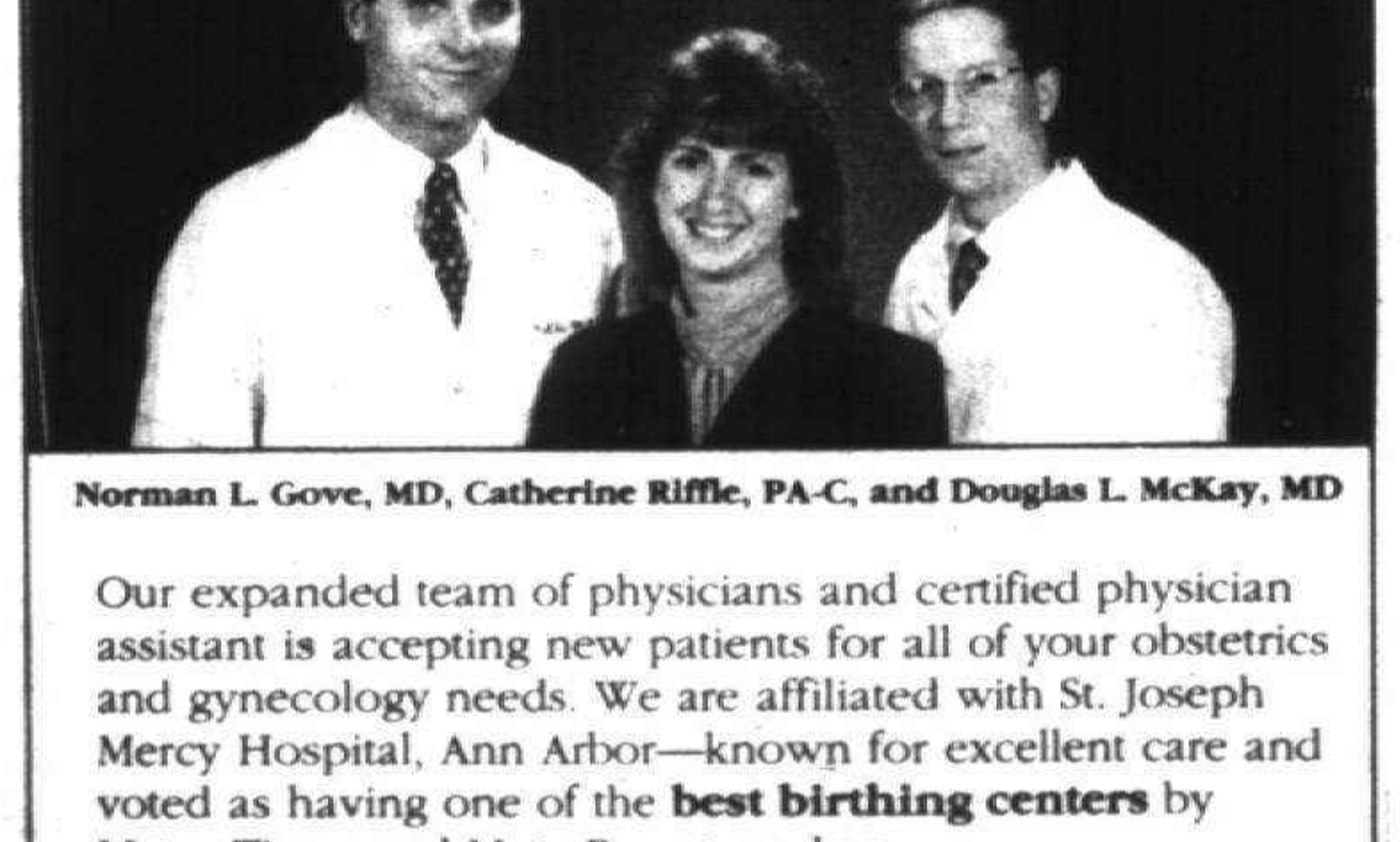

Norman L. Gove, MD, Catherine Riffle, PA-C, and Douglas L. McKay, MD

Our expanded team of physicians and certified physician assistant is accepting new patients for all of your obstetrics and gynecology needs. We are affiliated with St. Joseph Mercy Hospital, Ann Arbor—known for excellent care and voted as having one of the **best birthing centers** by Metro Times and MetroParent readers.

- ❑ Providing all aspects of obstetric and gynecologic care
- ❑ Pre-marital health education (fulfills marriage license requirements)
- ❑ Pre-conception counseling
- ❑ Serving all ages (teenage to post-menopausal years)

Norman L. Gove, MD, Douglas L. McKay, MD, & Catherine Riffle, PA-C
McAuley Health Building
990 W. Ann Arbor Trail
Suite 302, Plymouth
(313) 455-5990

For more information about other St. Joseph Mercy Hospital doctors in your area, call McAuley Referral Line: (313) 712-5400 or 1-800-231-2211

St. Joseph Mercy Hospital
5301 East Huron River Drive
P.O. Box 995
Ann Arbor, Michigan 48106

Sponsored by the Religious Sisters of Mercy founded in 1831 by Catherine McAuley

READER SERVICE PHONE LINES

HOMELINE: 953-2020
- Open houses and new developments in your area.
- Free real estate seminar information.

CLASSIFIED AFTER HOURS: 591-0900
- Place classified ads at your convenience.

CIRCULATION AFTER HOURS
OAKLAND COUNTY: 901-4716 WAYNE COUNTY: 591-0500
- Request subscriptions at your convenience.

EVENTS LINE: 953-2005
- Current details regarding community events including dates, times and fees.

CUSTOM CONNECT CLASSIFIED: 1-810-433-4800
- Provides 24-hour access and security, screen responses at your convenience and leave messages or further instructions. There is no need to release your name, phone number or business address.

FAX LINE: 1-800-967-5904
- You can use a MasterCard™ or Visa® to access the following information from our classified ads:
  - **Item No. 9402:** Looking for a place to rent or someone to share an apartment with? Get a listing of our rental classifieds. Available beginning October 6 by 6 p.m. and every Wednesday thereafter at the same time. Cost: $5.95.
  - **Item No. 9700:** Collectibles: Auction sales, Antiques crafts, rummage sales. Cost: $5.95
  - **Item No. 9800:** Recreation: boats, motorcycles, campers, airplanes, etc. Cost: $5.95
  - **Item No. 9822:** Vehicles: Used trucks, vans and all makes of automobiles. Cost: $39.95

O&E ON-LINE
BIRMINGHAM AND SURROUNDING AREAS: 901-4711
LIVONIA AND SURROUNDING AREAS: 591-0903
- With a computer and modem you can log on to O&E On-Line, a computer bulletin board service (BBS). Here's some of the features you can access:
  - Community events including all areas covered by our paper
  - Stock quotes that are updated daily.
  - Associated Press news - local and national.
  - Westcoast Music Review, an electronic music magazine.
  - Boardwatch magazine, a guide to on-line information services.
  - PC Catalog allows you to shop on-line for all computer needs.

Sign on to O&E On-Line with or without our software. Software is available by mail for $5 or save yourself the shipping costs by stopping by the Observer & Eccentric® offices in Livonia or Birmingham and pay $3.

BBS HOTLINE: 953-2266
- Feel free to call us if you need help signing on to O&E On-Line.

THE Observer & Eccentric® NEWSPAPERS

Educators weigh merits of ungraded program

BY M.B. DILLON
STAFF WRITER

A plan to merge grades K-3 and 3-5 in multilevel, ungraded classes was proposed to the board of education by Farrand Elementary School staff Monday night.

The program - funded by a grant and backed by Principal Ann Kuhn and seven Farrand teachers - would be voluntary for both students and teachers if approved by the board.

"It's a multi-age program that would be a learning community to use the best of the current research to be supportive of children and to provide them with opportunities in K-3 and 3-5," said Richard Egli, community relations director.

"It wouldn't be mandated. It would be permitted to grow based on voluntary support from both teachers and parents. There's a lot of teamwork and involvement of parents."

If adopted, the plan would be designed for a three-year period.

"If it got big enough, the district might want to set up a segment in every school or set up a program like TAG (Talented and Gifted)."

Kuhn expects there'll be more requests for enrollment than spaces available. "We will try to honor parents' requests, but we can't honor them all. We haven't committed to all parents. We've said we will do our best," she said.

Trustee Carl Battishill, a teacher in another district, said, "I would challenge teachers involved to discuss your concerns and responsibilities up front, rather than as a grievance."

Egli said the program will evolve. "It's not something we are going to do and say this is the end point. It's something where we are able to continually review what's best for the program."

Kuhn said one of the reasons for the program is to accommodate the different rates at which students learn.

"Too often we see kids who can go far beyond where teachers are taking them. But given the structure we have, it can't be done. This provides a vehicle to take them far beyond. I see it benefiting both ends of the spectrum."

The school day would include time for journal writing, sharing, group reading, activities to apply learned concepts, reading, math, cooperative projects and review.

Board president Roland Thomas asked whether research and testing data were examined.

Teacher Deborah Greenwood said it's difficult to find effective testing instruments for young children. "We want to make sure what we are doing is good for kids. We prefer the portfolio. If we find something cheap, we will let you know."

Superintendent John Hoben said the program could lend itself to distance learning, perhaps via an inter-active video with Michigan State University, an idea he's exploring with educators there.

Parents spoke in favor of the idea.

"We endorse this," said Tom and Susan Porter. "The teachers involved have put a lot of time and effort into this."

Ron Lazzarini said "parents have been intimately involved from the beginning. We are monitoring what's going on. We have a vested interest in seeing this and hope it has a good chance to succeed."

Trustee Barbara Graham said, "The key is involvement of parents. The concept strikes me as one of the best keys we are going to have."

Trustee Sue Feiten said she hoped parents would continue to take part. "This is an interesting, exciting idea. I'll be involved."

Thomas said programs that "start at the bottom and work their way up are the most successful. I'm sure we'll have a positive result."

School chief ready to work

BY M.B. DILLON
STAFF WRITER

Charles Little, who will take over as Plymouth-Canton Community Schools superintendent July 11, attended his first board meeting in the district Tuesday night.

Currently superintendent of Frontier Central Schools near Buffalo, Little sat at the board table, but didn't participate in the meeting.

Routinely, board members introduce themselves to the audience prior to each meeting. Little stated his name and said he's looking forward to becoming a resident of the community.

He was in town for three days but was so busy he had little time for house hunting. Tuesday, he stopped in every school building in the district and lasted through a long evening board meeting. Meetings on Wednesday began at 7 a.m. and ended after 9:30 p.m. with a superintendent's advisory committee meeting.

Thursday's activities also began at 7 a.m., and ended with a dinner with school board president Roland Thomas.

Little succeeds Superintendent John Hoben, who will retire June 30 after serving the district for 39 years, 23 of them as superintendent.

Little has worked as a social studies teacher, an assistant principal, and principal of a middle school and high school. He's held superintendencies at progressively larger school districts, beginning with Garrison Union Free Schools in New York. Frontier Central has 5,050 students.

Little's early training included service as a sales trainee and a stint in the U.S. Army.

He earned a bachelor's degree in history from Rutgers University, a master's degree from the State University of New York, and a doctorate in school administration from Indiana University. Little; his wife, Diane; and their three children plan to move to Plymouth-Canton sometime this summer.

"While I wasn't looking to move at this time, Plymouth-Canton was such an exceptional school district that I was pleased to be asked by the search firm and pleased to be considered for the superintendent's position," he said.

"I'm looking forward to continuing the excellence in education which I've seen in my visits to the district. I'm also looking forward to having my own three children attend school in Plymouth-Canton so they can benefit from all the educational opportunities available there.

"It's clear that there are some areas of concern in the district, finances and the settling of contracts to name two. However, I'm looking forward to the challenges which these concerns bring. I've been warmly received by all the people I've talked with on my visits. I look forward to being a part of the community and to working with all the staff and administrators to move the district forward in its task of preparing young people for living and growing in the 21st century."



BILL BRESLER/STAFF PHOTOGRAPHER

New superintendent: *Charles Little, new Plymouth-Canton school superintendent (right), confers with Ray Hoedel, assistant superintendent for finance, during Little's first meeting.*

Arrival of gray fox family talk of the neighborhood

BY KEVIN BROWN
STAFF WRITER

It's no big deal to spot a squirrel, raccoon or opossum in your subdivision.

But a gray fox?

Along Gold Arbor street, just a few hundred yards north of Ann Arbor Road, some neighbors have spotted a gray fox - with three young.

Clint Stroebel first saw the fox June 10. "It's as tall as a sheltie but longer, with a big bushy tail," he explained.

"It was in our back yard and the neighbor's back yard; the pups were playing out in the flowers and the mama was watching," he said.

The appearance of the fox family has sparked discussion along the street. "It's not a red fox; it's gray - I think they're more rare," Stroebel said. They suspect the animals live to the west, in a wooded area near the Plymouth Elks hall.

Tim Payne of the state Department of Natural Resources said, "20 years ago it would be an extremely rare occurrence for a gray fox to be in southeast Michigan.

"It's an animal that is moving north and east," Payne said, adding gray foxes are now as common as red ones in this area.

On the fox's appearance in the subdivision, he said, "A lot of people think of Plymouth as residential, but if you just go outside of town . . . you've got some wild lands."

Payne said he had a chance to watch a gray fox closely last year, as one appeared outside his office window at Seven Mile and Haggerty roads in Livonia.

He describes red foxes as "a little bit more aggressive" than red foxes. "They feed primarily on small animals, mice, rabbits;



BILL BRESLER/STAFF PHOTOGRAPHER

On the run: *Residents on Gold Arbor spotted this gray fox, with her young, along the street in recent days.*

a little bit more of the vegetable matter, fruits and invertebrates than red foxes do," he said.

Payne said gray foxes pose no danger to humans, but may choose to attack a cat as prey.

While the animal may draw a comparison to a small dog, a closer look reveals it's no dog. "The tail is a giveaway," Stroebel said.

On June 11, the Austin family, which lives just north of Stroebel, got the animals on video.

"One of the fox cubs had made it over here to my back yard," Susan Austin said. The mother came over and they went across the street, she said.

The family cat was in the back yard at the time. "The cat and the fox looked at each other; they didn't do anything," she said.

"The neighbors saw them playing in the flowers like kittens or pups," Stroebel said. If people approached the pups, "They would keep a distance. The mother keeps an eye on you," he said.

Payne said because the gray fox has claws that are more hooked than the red fox, it can climb trees on an incline, which gives the animal its other name, tree fox.

"It really uses more of a wooded habitat than the red fox does," Payne said, adding a fox's young are called kits.

THIS WEEK ONLY! ENDS JUNE 25th



YOU WON'T OVERPAY.

The 110% Price Pledge
We guarantee that we will simply not be undersold. If you find the same eyewear as ours at a lower price within 30 days of your purchase, we'll pay you 110% of the difference.

ONLY $99 (Save up to $189)

ANY FRAME
ANY PRESCRIPTION
- Any prescription, even *bifocals* or *trifocals*
- Entire selection, including designer frames
- Uncoated plastic lenses

EYE EXAMS AVAILABLE

DEARBORN 13551 Michigan Ave. 584-0500	WATERFORD Summit Mall 682-4940	SOUTHGATE 13665 Eureka Rd. 285-4400	LIVONIA Wonderland Mall 427-1600
SOUTHFIELD Tel-Twelve Mall 358-1200	WARREN 28800 Bequindre Rd. 751-7500	MT. CLEMENS Regional Shopping Ctr. 791-2000	HARPER WOODS Eastland Mall 18000 Vernier Rd. 372-5848

Coupon valid thru June 25!

ANY FRAME ANY PRESCRIPTION ONLY $99 (Save up to $189)

Eye examinations available by independent Doctors of Optometry located at or next door to most locations. Dispensing of eyewear requires a valid prescription. Offer may not be combined with any other discount, coupon, Super Buy, vision care program or prior orders. Lens options such as scratch-resistant coating and progressives are available at additional cost. Available at participating Montgomery Ward retail stores except where prohibited by law. Coupon required. Cash value 1/20¢.

VISION CENTER
Montgomery Ward



Bill Bresler/Staff Photographer

Forecasting: *Jack Barnds, first vice president of National Bank of Detroit, gives his views on the state and national economy to the Canton Economic Club.*

Economic Club speaker sings Canton's praises

By Joanne Maliszewski
Staff Writer

You're in a good place. When it comes to the economy, Michigan is out-peforming the nation. When it comes to the housing industry, Canton's the popular place.

"It (Canton) is definitely one of the stronger areas in the metro area," Jack Barnds, first vice president of National Bank of Detroit, told the Canton Economic Club.

Michigan's unemployment rate has been lower than the national rate for the past three months. "This economy has performed better than the national economy," Barnds told more a gathering of more than 50 at the last club meeting of the season.

Despite diversity in Michigan's economy, the auto industry is instrumental to economic health in the state. "The ups and downs of this economy will mirror the auto industry," Barnds said, attributing the state's economic growth to the now-healthy auto industry.

Barnds said the country is now in its 39th month of economic recovery following the mild recession of 1990-91. Because the economy was not recovering from a severe recession in the early 1990s, there had been little need for federal fiscal policy to jump-start the economy, he said.

Yet the federal reserve keeps an eye on things. Because of healthy growth, the Reserve in February began increasing short-term interest rates. "We think there are two more moves coming up," Barnds said.

The economy has been growing at about 3 percent a year. An optimistic forecast would be for the economy to sustain its growth so expansion can carry on for two to three years.

"We think auto sales and production could be sustained at these levels," Barnds said, adding the second quarter was strong while the third quarter will dip a bit with the model changeover.

While the auto industry remains strong, so does consumer purchasing power. "There's no reason why it shouldn't be good," Barnds said. The consumer price index is 2½ percent above one year ago.

Michigan is also out-performing the nation in its business spending on plants and equipment. "This is what Michigan has a larger share of," Barnds said. Spending was up 14 percent in 1993, with an expected 12-13 percent increase in 1994 and 10-11 percent in 1995.

"That is based on need," Barnds said, adding that companies are modernizing their plants.

Development *from page 1A*

But residents persisted. "Are you going to fight against this Arbor Drug coming in?" McLane shouted at the board.

While the answer remained no, Yack agreed to ask township attorneys and township insurer Michigan Municipal Risk Management Authority about the potential success of a lawsuit. "I don't think it is a wise use of everyone's funds," Yack added.

■ 'I think it's clear people don't want the mall in. I think it's clear our representatives here won't fight for us.'

Donald McLane

Other residents argued that Sunflower residents have the highest average income levels in Canton and pay big taxes, yet haven't gotten their fair share from the township. "We expect you to carry the ball. If that means spending township money, that's what we want you to do," resident Rich Balogh said.

Mother Can Take Care Of Herself

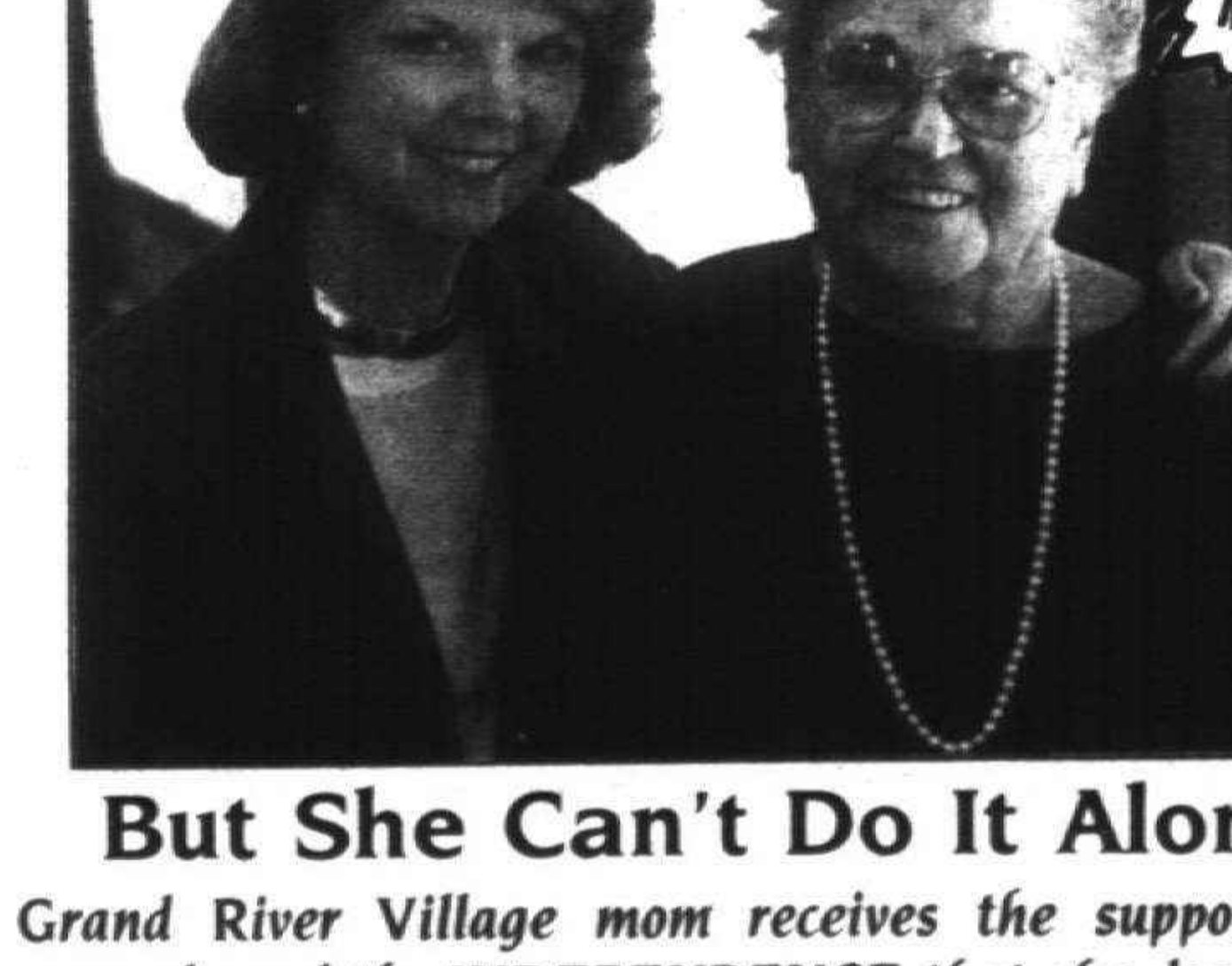

But She Can't Do It Alone.

At Grand River Village mom receives the support that she needs and the INDEPENDENCE *that she deserves.*

• Private Apartment • Freedom from Household Chores and Meal Preparation • Assistance with Daily Living Activities, As Needed • Around the Clock Emergency Response • Now Offering Respite Care

Grand River Village
OF FARMINGTON HILLS
Retirement Living at its Finest

36550 Grand River • Farmington Hills
Between Halsted & Drake

810-476-7478



Hours
8:30-5:00 Mon.-Fri.
9-6 Saturday
12-5 Sunday

— Please clip and mail to Grand River Village —
Grand River Village
36550 Grand River Ave.
Farmington Hills, MI 48335
PLEASE CALL (810) 476-7478
YES! Please send me a FREE brochure
Name(s) ____
Address ____
City ____ State ____ Zip ____
Phone ( ) ____

Teacher *from page 1A*

ing first-grade teacher.

"She lays the foundations, and she lays them well," said Fiegel principal Barbara Young. "We'd hoped to keep her a few more years. Lois has always been a champion for children. She's challenged us to look at what we were doing and how it was we were doing it."

September will find Santer volunteering in an elementary school, albeit many miles from here. "I'm moving back home to Newberry, in the Tahquamenon Valley in the Upper Peninsula," said Santer. "I'll be in there helping them open the elementary school."

A prime reason Santer is retiring is to spend time with her children and grandchildren. She's a big believer in being there when children are young, to help shape their minds and lives.

Daughter Laura has two young sons and is an entrepreneur in New Zealand. Daughter Amy McKaig is a lawyer in Dallas. Daughter Lisa Santer is a pediatrician at the University of Alabama, and son Kevin, father of a 6-month-old son, is an engineer who lives in Plymouth.

After biking through England this summer with her sister, Santer plans to rent a home for three months next winter near her family in New Zealand.

"There's something really strong about appreciating your roots and your heritage. I think it brings us closer to real life," said Santer, whose parents were raised in lumber camps in the Upper Peninsula.

Santer and her husband, also active with youth, took their children for extended stays in the U.P. every summer. "The values there are different," said Santer. "In the suburbs, it's almost like being segregated. Everybody has wall-to-wall carpeting and buys the same thing, whereas up there, each home is different. You wonder what the story is. When you die, does the person with the biggest pile win?"

Santer's father and mother, whose parents homesteaded north of Newberry, had lots to be proud of. Neither went past sixth grade. "But six out of seven of us have college degrees," said Santer, who earned a second degree while her children were in school.

Santer, who also teaches parenting in Plymouth-Canton's community education program at Fiegel, shared some hard-won wisdom:

■ On parenting: "There are so many books written that parents are afraid to follow their instincts. I think it makes them hesitant, and not as free to follow common sense."

■ On poverty and low test scores: "It's not the lack of money. It's the lack of time spent with children that's doing it."

■ On high technology in the classroom: "I'd very frankly like to sell the closed circuit TV and telephone in my classroom and hire an aide so kids could have another warm body instead of a machine. Children have less and less time with their parents, they're in larger classrooms, and the teacher is more fragmented. In the early grades, children need someone to talk with them. I question whether we are losing the humanistic approach."

■ On developmental education: "Children need more one-on-one so we can take them from where they are and have them meet success."

Leaving Plymouth-Canton is bittersweet, said Santer, who one day last week was giving antiques away to relatives and friends.

"I will miss the children," she said.

Fest *from page 1A*

a new host — America's Most Wanted Car Club — for the popular Classic Car Show.

Saturday, the big festival day, will conclude with a fireworks show that drew about 25,000 visitors last year. This year's event will feature more fireworks and a longer show, Dates said. The show will be preceded with a performance by the 70th Division Army Band.

"We encourage those coming to the fireworks that if they want to get into the park they should arrive no later than 7 p.m.," Dates said. Fireworks are expected to begin about 10 p.m. Parking is free.

In this election year, the Liberty Fest Commitee has prohibited the distribution of campaign literature during the three-day event. The rule will apply to all candidates," Dates said.

Senior adults or other visitors who may have difficulty getting around Heritage Park may use a shuttle service, new this year.

Events that will entice visitors this year include a Saturday and Sunday line-up of performances at the amphitheater and gazebo; fine arts show, which is juried and includes art demonstrations; art workshops for kids, which allows them to take home projects; face painting; paddleboat rides on the park pond, concessions, a mini-midway for kids 10 years of age and younger; Picnic in the Park, hosted by the Plymouth-Canton Drug Abuse Resistance Education board with food provided by the Outback Steakhouse; Taste of Canton, featuring area restaurants.

The Canton Chamber of Commerce will sell raffle tickets for a chance to win a four-day trip to Cancun. The chamber also will feature a new Business Expo. The Canton Historical Society will do the same for two winning raffles each for a quarter side of beef.

Community service and informational booths also will be set up. The Canton police and fire departments will display their equipment. A special rappelling demonstration is planned as is a demonstration by Canton's canine unit. The fire department will have the Children's Fire Safety House available.

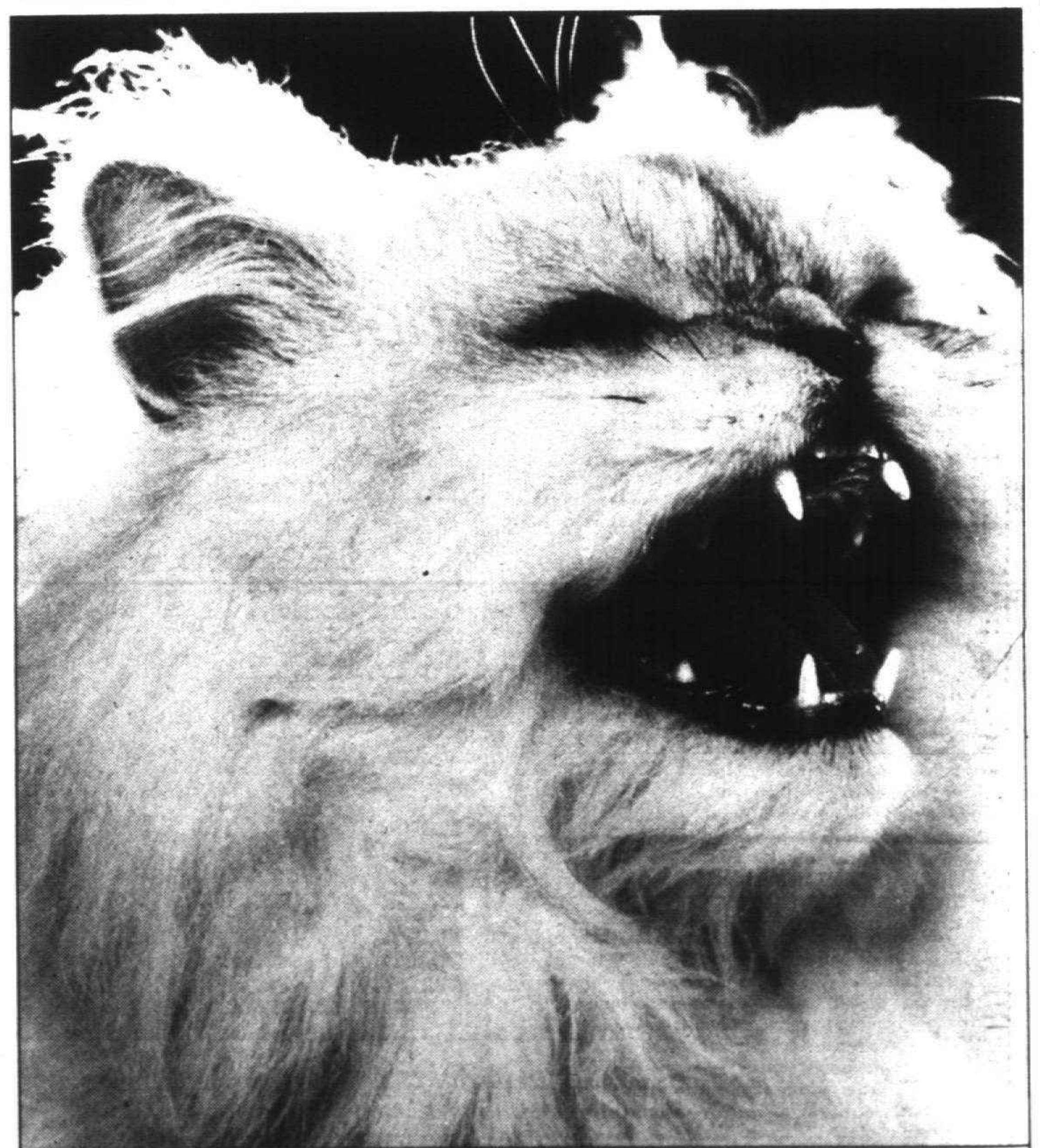

Photograph courtesy of Spectrum Photo

MAKE SURE FRISKY ISN'T.
SPAY/NEUTER YOUR PET.

A message from
MICHIGAN ANTI-CRUELTY SOCIETY

Sue Mason, Editor
953-2131
Christina Fuoco, Music Writer
953-2130

Street SCENE

Monday, June 20, 1994

STREET CRACKS

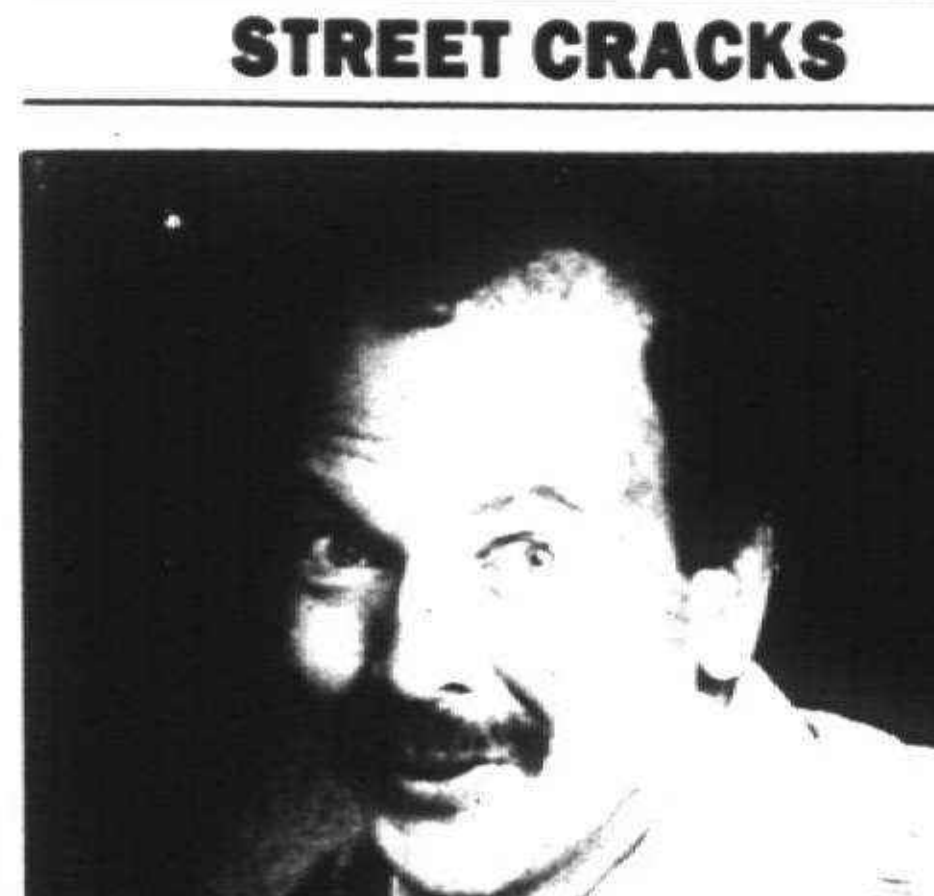

Dennis Wolfberg

Wolfberg ready for his make-up

By Bob Sadler
Special Writer

A not-so-funny thing happened to Dennis Wolfberg on the way to the forum . . . I mean Royal Oak Music Theatre for a sold-out May 4 performance. He broke his hip.

It all happened in a hotel room in Charlotte, N.C., where Wolfberg was getting ready for a performance.

"I had been booked to play for the Jewish community there," Wolfberg deadpanned. "I guess all three of them were invited."

After taking the painful spill that caused the injury, Wolfberg struggled for 25 minutes before reaching the phone.

"The one thing that was going through my mind at the time was whether the honor bar in the room had morphine in it," Wolfberg said.

Wolfberg spent a few weeks off his feet a home in Los Angeles recuperating, needless to say, before returning to the road two weekends ago in Seattle. Of course, the whole experience has provided him with a wealth of new material.

"If my pain can benefit people in some way by making them laugh, then it's all been worth it," Wolfberg said.

Ironically, if there was anything that moved Wolfberg in the direction of comedy, it was fear of pain. A native New Yorker, he was a sixth grade teacher in a public school in the South Bronx for 12 years. The area was so bad even Mother Teresa referred to it as 'a hellhole,' " Wolfberg joked. "You've seen the clips of D-Day all over television recently. Think of my teaching experience as a daily D-Day. It was relentlessly challenging. You reach some kids, and others you don't, but you give it a good try.

"By the time a lot of these kids reach the sixth grade, they're already beyond helping."

Wolfberg had five goals — he called them fantasies — when he started doing standup comedy, and he's already achieved all five. The final one was reached when Wolfberg won the Best Male Comic category at the American Comedy Awards a couple years ago.

"In no particular order, the first fantasy was to be able to travel the country and entertain people — and get paid for it," Wolfberg said. "Number two was to be able to play a place called the Westbury Music Fair, which was five minutes from the house I grew up in.

"Number three was to play Las Vegas, which years ago was the culmination of comedy club success. Number four was to do 'The Tonight Show,' and five was to win an Oscar."

The Oscar was the last one — and an unlikely one, Wolfberg admitted. But the American Comedy Awards are presented at the Shrine Theatre in Los Angelee, are televised by ABC, and have the same format.

See **WOLFBERG,** 6A

AT THE MIKE

One of the funniest dogs around. . . He adds his irreverent wit and inimitable tone to those Acura Integra "spots" (pun intended — he supplies the voice of the dog), and became one of the first performers to release an entertainment CD-ROM. Yes, **Dennis Miller** is back in town this week for two shows Thursday at the Royal Oak Music Theatre (where the laughs will still be echoing from Dennis Wolfberg). Westland's own **Jim McLean** is slated to open. Tickets are available at all TicketMaster outlets or charge at (810) 645-6666.

If you can't make it to Woodstock '94, man . . . You could check out "America's Last Hippie" **Jim Wiggins** in Ann Arbor. He makes his way out of a purple haze and to the stage of the Main-Street Comedy Showcase for shows Thursday, Friday and Saturday. Call (313) 996-9080.

All-American humor at Meadowbrook. . . Richard Jeni, the "Platypus Man" from New York City, returns to the area for an appearance under the stars at Meadowbrook July 1. You can always count on Jeni to deliver top-notch laughter. His show marks the first three really cool comedy shows at Meadowbrook this summer. Tickets are available at The Palace box office, all TicketMaster outlets or charge at (810) 645-6666.

Vancouver's sound heads East

■ The musical hoopla surrounding the World Cup games takes on a definite Canadian flavor with performances by two Vancouver groups — The Odds at CIMX's third birthday party and 54.40 at St. Andrew's Hall.

By Christina Fuoco
Staff Writer

Vancouver may have lost the Stanley Cup, but bands hailing from the western Canadian city are hoping to win over fans in the Detroit area within the next week.

The Odds will be in town Saturday, June 25, to help radio station 88.7-FM (CIMX) celebrate its third birthday with a free show, featuring a host of alternative rock acts, at the Phoenix Plaza Amphitheatre in Pontiac. The show is also part of a massive 1½-week long celebration of the World Cup games that includes a "restaurant row," artists' booths and retailers.

With harmonies and storybook lyrics similar to Squeeze's Chris Difford and Glenn Tilbrook, the Odds' 1993 album "Bedbugs" is by far one of the year's best releases.

The album is a tongue-in-cheek, loosely based concept album about a young man's coming of age. Descriptions next to the songs like "Gets lost" "Gets offed" tell the listener which part of the man's life the song represents.

The Odds didn't set out to do a record like that. The band members wrote songs separately, and when they got together to record "Bedbugs," they realized that their songs all had a common bond — relationships.

"When we finished the record, we started putting the songs together in some sort of order, and we realized that there was some (similarity)," said Craig Northey, the Odds' lead singer. "It turned out to be interesting, cheesy and serendipitous at the same time. We put the little descriptions next to it, so everyone could read along."

The Odds, whose follow-up album will be released by Warner Bros. in late fall, are excited about returning to the Detroit area. Northey figures the band's biggest crowd was when they played the Freedom Festival in Windsor, Ont., last year.



Odd men out: *The Odds — Paul Brennan (from left), Steven Drake, Doug Elliott and Craig Northey — help radio station 89X-CIMX celebrate its birthday with a free show in Pontiac June 25.*

"I think that was the highest attendance figure we ever had — if you counted the fish flies," he said. "They were mostly all over Doug (Elliott, bassist). They were covering him like the 'Guinness Book of World Records' guy with the beard made of bees."

Needless to say, he's pleased that the Odds' show Saturday is nowhere near water.

Fellow Vancouverians, the quirky alternapopsters 54.40 will perform

■ STREET BEATS

at St. Andrew's Hall in Detroit on Monday, June 27, to promote its latest Canadian release "Smilin' Buddha Cabaret." The title of the album, due to be released here in the fall, pays homage to the landmark Vancouver club where 54.40 made its debut. Although the club closed in 1989, its spirit has remained at the heart of 54.40. Smilin' Buddha's neon sign, which the band recently bought, is the centerpiece of 54.40's show.

"It's a Vancouver landmark," said drummer Matt Johnson of the club. "The history of it goes back to, I believe, . . . the mid-'50s. There's a lot of lore that goes along with it. Cheech and Chong supposedly met there. (Jimi) Hendrix has played there. It's deep rooted in Vancouver history."

54.40 is fairly planted in Vancouver as well. The quartet was formed 15 years ago by vocalist/guitarist Neil Osborne and bassist Brad Merritt, who were inspired to start a band after seeing shows at the Smilin' Buddha. Although 54.40's most frequently played hit around here is the snappy "I Go Blind," Johnson said that in Canada many have overlooked the band's quirkiness in lieu of its political statements.

"Our prior releases were taken too seriously, especially in Canada, because of our songs and the benefits we do," he said. "I think for a number of years we were kind of pegged as a politically correct band.

"I think the band's always had a sense of humor. I don't think it's been translated that well."

Nevertheless, Johnson, who's been a member of 54.40 since 1985, is pleased with the success of his band, which also includes guitarist/vocalist Phil Comparelli.

"It does say a lot that fact that we have stuck around this long. For us, success has always been the longer we stay around, and we enjoy what we're doing. That's successful enough for us."

The free 89X Birthday Bash on Saturday, June 25, also includes the Afghan Whigs, Beck, Superchunk, Scrawl, Polvo, Sponge and Truman's Water. It starts at 4 p.m. at the Phoenix Plaza Amphitheatre, 10 Water St., Pontiac. Call (810) 335-4850.

54.50 plays St. Andrew's Hall, 431 E. Congress, Detroit, with Junkhouse and Sonic Boomerang at 8 p.m. Monday, June 27. Tickets are $9. Call (313) 961-MELT.

Ball, Burns bring blues to Frog Island



Marcia Ball: *At the Frog Island Festival in Ypsilanti.*

By Mark Gallo
Special Writer

"I woke up to one of those steady, tropical rains this morning," Marcia Ball related by phone from her Austin, Texas, home last week. "Now it's a sauna."

Ball knows a lot about heat, particularly the injection of it in performance. One of the premier boogie pianist/vocalists in the country, she's guaranteed to add a few degrees to the Frog Island Music Festival, the annual rite of summer set for Ypsilanti's Depot Town this weekend. Outside of Katie Webster, who Ball calls "the Godmother I'd never known before," and whose Lake Charles, La., home is 20 miles from Ball's Vinton birthplace, the list of truly incendiary female pianists is a short one. That she's in such constant demand is no surprise.

And with a new CD to promote, her first in five years, this appearance promises to be a major treat.

"It's in the can," she said of the new Rounder CD, to be entitled "Blue House."

Expected to be out in in August, there will be a few new stylistic things to grab the ear on "Blue House," but "not anything too radical, she promised.

On the subject of the blues, legendary Detroit bluesman Eddie Burns, making an all-too-rare local appearance, is sure to be one of the highlights of the weekend.

As much as the blues enjoying its most substantial popularity in years, Burns is proof positive that, as with all manner of U.S. pop culture, blues is far more appreciated across the oceans. Just back from a tour that took him to Norway, Sweden, Denmark and Finland ("It was the first time I'd played Helsinki in 25 years."), he has some pretty harsh thoughts on the local blues scene that has turned its back on many of the players that put Detroit on the musical map.

"It's all rock'n'roll and rockabilly; it's a joke," he said. "I played here when they were playing blues. Now, it's all dog-eat-dog. The people who deserve the right money aren't getting it."

The internationally renowned guitarist/vocalist knows where of he speaks.

Born in Belzoni, Miss., in 1928, it was as a 20-year-old that he first came to Detroit.

Stranded in Iowa with his guitar-playing compatriot, John T. Smith ("I was a harmonica player. Wasn't no clubs to play in Waterloo, so we played on street corners and at house parties."), they met a woman, visiting a relative from Detroit. In short order, she convinced Smith that Detroit was a much more happening town, and the two of them convinced Burns of the same.

When they first hit town, Hastings Street and Black Bottom, the birthplace of the local blues scene "were already happening." Within a couple of weeks, he met John Lee Hooker, and his life was changed.

See **FESTIVAL,** 6A

IN CONCERT

Information on limited engagements only should be submitted two weeks in advance to: Christina Fuoco, 36251 Schoolcraft, Livonia, MI 48150, or by fax at (313) 591-7279. To ensure publication, the venues' addresses and phone numbers with area codes must be included.

Monday, June 20

DAVID BYRNE
Royal Oak Music Theatre, 318 W. Fourth, Royal Oak. (alternative pop)
(810) 546-7610

DETROIT BLUES BAND
Q Club, 29 S. Saginaw St., Pontiac. (blues)
(810) 334-7411

Tuesday, June 21

METALLICA
With Danzig and Suicidal Tendencies at Pine Knob Music Theatre, I-75 and Sashabaw Road, Independence Township. (rock)
(810) 377-0100

RAY CHARLES
With Tower of Power at Meadow Brook Music Festival on Oakland University campus, Walton Boulevard and Adams Road, Rochester. (R&B)
(810) 377-0100

KING MISSILE
With The Meices and Surgery at Blind Pig, 206-208 S. First St., Ann Arbor. (alternative pop)
(313) 996-8555

THE ONIONS
With Wesley and The Flying Sex Godz, Intellectual Mosquitos and Grey Havens at Griff's Grill, 49 N. Saginaw, Pontiac. (rock)
(810) 334-9292

KEEPER
Hosts a blues jam at The Office, 15414 Telegraph, Redford. (blues)
(313) 533-4477

THE ALLIGATORS
Q Club, 29 S. Saginaw St., Pontiac. (blues)
(810) 334-7411

PEARL JAM AND STONE TEMPLE PILOTS video appreciation night
3-D, 1815 N. Main St., Royal Oak. (video)
(810) 589-3344

Wednesday, June 22

METALLICA
With Danzig and Suicidal Tendencies at Pine Knob Music Theatre, I-75 and Sashabaw Road, Independence Township. (rock)
(810) 377-0100

ADRIAN BELEW
With the Psychodots at Majestic, 4140 Woodward Ave., Detroit. (rock)
(313) 963-7680

BOBBY LEWIS
Big Fish, 700 Town Center Drive, Dearborn. (blues)
(313) 336-6350

PETS OR MEAT
With Thunderharp Choir and Crabby Jacks at Griff's Grill, 49 N. Saginaw, Pontiac. (rock)
(810) 334-9292

MATRACA BERG
Magic Bag, 22918 Woodward Ave., Ferndale. (acoustic)
(810) 544-3030

See **IN CONCERT,** 6A

In Concert *from page 5A*

IEC
Blind Pig, 206-208 S. First St., Ann Arbor. (alternative rock)
(313) 996-8555

ROBERT PENN
Q Club, 29 S. Saginaw St., Pontiac. (blues)
(810) 334-7411

SHENANDOAH
Phoenix Plaza Amphitheatre, 10 Water St., Pontiac. (country)
(810) 335-4850

RHINOBUCKET
With Triangle at St. Andrew's Hall, 431 E. Congress, Detroit. (alternative rock)
(313) 961-MELT

Thursday, June 23

MICHAEL FEINSTEIN
Pine Knob Music Theatre, I-75 and Sashabaw Road, Independence Township. (piano)
(810) 377-0100

MELISSA MANCHESTER
With the Birmingham/Bloomfield Symphony Orchestra at Meadow Brook Music Festival on Oakland University campus, Walton Boulevard and Adams Road, Rochester. (pop)
(810) 377-0100

PHISH
Phoenix Plaza Amphitheater, 10 Water St., Pontiac. (Deadhead rock)
(810) 334-1999

SPIRAL DANCE
With Johnny and the Boomers, Jolly Ranchers and 3rd Nature at Griff's Grill, 49 N. Saginaw, Pontiac. (rock)
(810) 334-9292

ZUID ISLAND QUARTET
Blind Pig, 206-208 S. First St., Ann Arbor. (hard rock)
(313) 996-8555

JAMES WAILIN
Q Club, 29 S. Saginaw St., Pontiac. (blues)
(810) 334-7411

HOT FOOTIN' PUDDIN' PIE
Alvin's, 5756 Cass, Detroit. (velvety rock)
(313) 832-2355

PHUNHOGS
With Blasphemous at 3-D, 1815N. Main St., Royal Oak. (metal)
(810) 589-3344

FRANK ALLISON
Shadowbox Caffe, 2917 Trowbridge, Hamtramck. (acoustic)
(313) 873-2233

MICHELE RAMO
Phoenicia, 588 S. Woodward Ave., Birmingham. (jazz guitar)
(810) 644-3122

THE MEXONS
With Man or Astroman? at The Shelter below St. Andrew's Hall, 431 E. Congress, Detroit. (alternative rock)
(313) 961-MELT

Friday, June 24

SUGARTOOTH
Harpo's, 14238 Harper, Detroit. (rock)
(313) 824-1700

BOOGIEMEN
Doc Frocks, 7935 W. Maple, West Bloomfield. (blues)
(810) 624-7200

PAUL VORNHAGEN QUARTET
Bird of Paradise, 207 S. Ashley, Ann Arbor. (jazz)
(313) 662-8310

CITY LIMITS BLUES BAND
Jimmy's Next Door, 35323 Ford Road, Westland. (blues)
(313) 722-8883

LUTHER ALLISON
The Majestic, 4140 Woodward Ave., Detroit. (blues)
(313) 963-7680

SOMETIMES WHY
With See Dick Run and Motor Dolls at Griff's Grill, 49 N. Saginaw, Pontiac. (alternative rock)
(810) 334-9292

THE LOOK
Walsh's on the Border, 20116 W. Warren, Detroit. (rock)
(313) 441-6190

FRANK ALLISON AND THE ODD SOX
Blind Pig, 206-208 S. First St., Ann Arbor. (alternative rock)
(313) 996-8555

REGULAR BOYS
Q Club, 29 S. Saginaw St., Pontiac. (blues)
(810) 334-7411

ICE CUBE
With Nas, Conscious Daughters, Jeru The Damaja, and Simple E. at Chene Park Music Theatre, Chene and Jefferson, one mile east of the Renaissance Center, Detroit. (rap)
(313) 393-0066

LOPPYBOGYMI
With Twitch at Alvin's, 5756 Cass, Detroit. (alternative)
(313) 832-2355

WILSON PICKETT
Phoenix Plaza Amphitheatre, 10 Water St., Pontiac. (rock)
(810) 335-4850

NECKYL AND JIVE
With Claim 2 Fame at Finney's Pub, 3965 Woodward Ave., Detroit. (funky rock)
(313) 831-8070

"CATWALK"
Night of music and fashion at State Theatre, 2115 Woodward Ave., Detroit. (alternative)
(313) 961-5451

ROBERT PENN
Moby Dick's, 5452 Schaefer Road, Dearborn. (blues)
(313) 581-3650

MOTOR CITY SHAKERS
Sports, 166 Maple, Wyandotte. (blues)
(313) 285-5060

MINI HARRIS AND THE SNAKES
Stan's Dugout, 3350 Auburn Road, Auburn Hills. (blues)
(810) 852-6433

BIG CHIMNEY
Stan's Dugout, 40000 Garfield, Clinton Township. (blues)
(810) 412-1040

WILD SHEEPRIDERS
Club Heidelberg, 215 N. Main St., Ann Arbor. (country)
(313) 663-7758

MICHELE RAMO
Phoenicia, 588 S. Woodward Ave., Birmingham. (jazz guitar)
(810) 644-3122

THE INCURABLES
Reisers Keyboard Lounge, 1870 S. Wayne Road, Westland. (rock)
(313) 721-1622

Saturday, June 25

PANTERA
With Sepultura and Biohazard at The Palace of Auburn Hills, I-75 and Lapeer Road, Auburn Hills. (hard rock)
(810) 377-8200

YES
Pine Knob Music Theatre, I-75 and Sashabaw Road, Independence Township. (rock)
(810) 377-8200

BOOGIEMEN
Doc Frocks, 7935 W. Maple, West Bloomfield. (blues)
(810) 624-7200

SPANK
With SisterSeed and Tina and the B-Side Movement at the Magic Bag Theatre Cafe, 22918 Woodward Ave., Ferndale. (alternative pop/rock)
(810) 544-3030

PAUL VORNHAGEN QUARTET
Bird of Paradise, 207 S. Ashley, Ann Arbor. (jazz)
(313) 662-8310

CITY LIMITS BLUES BAND
Jimmy's Next Door, 35323 Ford Road, Westland. (blues)
(313) 722-8883

THE HAVE NOTS
The Shadowbox Caffe, 2917 Trowbridge, Hamtramck. (acoustic)
(313) 873-2233

Y.O.U.
With Hope Orchestra, Dean Marlo and Barren at Griff's Grill, 49 N. Saginaw, Pontiac. (alternative rock)
(810) 334-9292

THE LOOK
Walsh's on the Border, 20116 W. Warren, Detroit. (rock)
(313) 441-6190

GROOVESPOON
Blind Pig, 206-208 S. First St., Ann Arbor. (R&B)
(313) 996-8555

CODE BLUE
Q Club, 29 S. Saginaw St., Pontiac. (blues)
(810) 334-7411

EDGAR WINTER
The Ritz, 17580 Frazho, Roseville. (rock)
(810) 778-6404

DREAM CATCHERS BENEFIT
With Bermuda Mohawk, David Folks, Rhythm and Rain, and Lightnin' at Alvin's, 5756 Cass, Detroit.
(313) 832-2355

AFGHAN WHIGS
With Beck, The Odds, Superchunk, Scrawl, Polvo, Sponge and Truman's Water at Phoenix Plaza Amphitheatre, 10 Water St., Pontiac. (alternative rock)
(810) 335-4850

THE PROCESS
With Mental Landscape and Aceldama play benefit for Chuck Kile at Finney's Pub, 3965 Woodward Ave., Detroit. (alternative rock)
(810) 831-8070

MINI HARRIS AND THE SNAKES
Moby Dick's, 5452 Schaefer Road, Dearborn. (blues)
(313) 581-3650

NIKKI JAMES AND THE FLAMETHROWERS
Sports, 166 Maple, Wyandotte. (blues)
(313) 285-5060

Festival *from page 5A*

"John T and I were playing a house party. John Lee lived in back, and we didn't know it." Although they were playing acoustic, Hooker never heard it.

"He knocked on the door and he told me he liked the way I was blowing the harmonica. He had cut 'Boogie Chillun,' but it wasn't out yet."

In addition to years of work with Hooker, including playing guitar on the "Let's Go Out Tonight" LP with Willie Dixon and Fred Below as well as on Hooker's classic version of "One Bourbon, One Scotch, One Beer," (which can be found just in front of Burns' own "Jinglin' Baby" on the four-CD "Chess Blues" boxed set), Burns was an early Motown artist. He'll bring Motown session aces Joe Hunter and Frank Bryant along for the Frog Island appearance.

Burns has a relatively new disc out, too. Entitled "Detroit," it's available on the Evidence label. He also has one of the standout cuts on the "Blues Factory, Vol. 1" compilation, entitled "Don't Let Money Change You."

He's more excited about the next project, though.

"I'm ready for one now, if I get a good deal," he said. "I've got a whole album, or I guess CD, cut now. It's quite different from what I've been doing."

The Frog Island Music Festival takes place June 24-26 at Depot Town (Cross Street) in Ypsilanti. For ticket information, call (313) 487-2229 or (313) 761-1800.

Wolfberg *from page 5A*

"There are five nominees who don't know if they're going to win," Wolfberg said. "You have to give an acceptance speech, and you face the press afterward. It's really the Oscars of comedy."

In addition to his extensive list of comedic achievements, Wolfberg has also done some acting on the big and small screen in more dramatic roles. Most notably, he played Gushie, one of a group of scientists working on a time travel project on the NBC series "Quantum Leap." The critically acclaimed show, which starred Scott Bakula and Dean Stockwell, was canceled last year after four seasons. The show's producers hope to revive the story in future made-for-TV movies or even a big screen feature, according to Wolfberg.

"It was a wonderful show, in spite of my involvement," Wolfberg said.

After auditioning for the part, Wolfberg was in Detroit for shows at Mark Ridley's Comedy Castle, when his wife called with good news and bad news.

"The good news was I had gotten the role: the bad news was that they were shooting my scene on Friday," Wolfberg said. "The scene was an important one, the first minute of the pilot."

Wolfberg ended up flying back to the West Coast on Thursday to film the scene, then flew back to Michigan to perform shows Saturday and Sunday to make up for the missed performances.

Royal Oak Music Theatre. The show was originally scheduled for May 4.

Dennis Wolfberg will appear tomorrow for a soldout show at the

GRAND OPENING
EL-BABA Restaurant
Delicious & Healthy Lebanese & American Food
Fresh Fruit Juice Bar
Shish Kabob • Sharwarma • Kibby
Chicken • Lamb
Hommos • Baba Ghannoj • Grape Leaves & More
Specializing in Vegetarian Dishes
Daily Lunch & Dinner Specials
Senior Citizens Discount
Carry-out • Catering • Banquet Room Available
810-477-3010
OPEN 7 DAYS 10 A.M.-10 P.M.
34731 Grand River • Farmington
in the World Wide Center

Extend The Power Of The Traditional Print Ad With...
Custom Connect Classifieds
Advertise in one newspaper, but reach potential customers throughout the network currently in Wayne, Oakland, Macomb, Livingston and Monroe counties.
Target markets and respondents.
Provide 24-Hour Access from any touch tone phone, security screen responses at your convenience and leave messages or further instructions. There is no need to release your name, phone number or address.
Promote Employment, Vehicles/Boats and Accessories for Sale, Rentals and Real Estate classifieds.
With Custom Connect Classifieds all types of businesses can screen responses faster, at a reduced overhead. You won't tie up phones or valuable personnel waiting for customers to answer your classified ads.
To Place Advertising
1. When you place a classified ad for Real Estate, Rental, Employment or Vehicles/ Boats tell the representative that you are interested in Custom Connect Classifieds. (☎) will appear at the end of your ad preceded by (810) 433-4800, followed by 6161 and a 4-digit box number.
2. Anyone with a touch-tone phone throughout the network who responds to your ad will hear your personally recorded message, and can leave you a message on your mailbox.
3. Call Custom Connect Classifieds from any touch-tone phone 24 hours a day, seven days a week, to check responses to your ad. You will have a personal password to access your messages, so your privacy will be protected.
CALL (313) 591-0900 (810) 644-1070
To Respond To Advertising
To respond to a specific ad with a mailbox number: Call (810) 433-4800, enter 6161 when asked to enter a 4-digit code and enter the appropriate four-digit box number when prompted.
To peruse classified ads in any category: Call (810) 433-4800, enter 6191 when asked to enter a four-digit code. You may then:
• Press 1 for instructions
• Press 2 to peruse ads
• Press 3 to enter a box number
Listen to the easy-to-follow prompts which enable you to select ads based on county, city, vehicle make, pricing, home features, etc. The following options will help you through the network:
• Press 2 to go back to the previous message
• Press 3 to skip ahead to the next message
• To leave a message, Press # before the next ad begins
• Press the * to skip specific criteria
To peruse classified ads
CALL (810) 433-4800
Four-digit Code 6191
From Observer & Eccentric Classified Advertising, AmeriTech, and Heritage Information Services Inc.
Observer & Eccentric Newspapers assume no responsibility for accuracy or content of voice recorded messages.

On the Town Dining & Entertainment
SUPERIOR PASTIES
31840 Plymouth Rd. Just West of Merriman
425-9300
$1.00 OFF The Purchase of 2 Pasties or More
1 coupon per purchase
If you haven't tasted our delicious pasties yet, visit us at: TASTE of LIVONIA or LIVONIA SPICES
June 23, 1994

ACT Ann Arbor Civic Theatre • MainStage Productions presents
BROADWAY BOUND
by Neil Simon
Directed by Russ Valvo
June 22-25, 1994 at 8 p.m.
Saturday matinee at 2 p.m.
Lydia Mendelssohn Theatre
For tickets and information, call 971-AACT
Beginning June 20, call 763-1085

NOW APPEARING
JOEY KOLA
AT
Joey's
COMEDY CLUB OF LIVONIA
The Home of Joey's Comedy Club
Upstairs at Stoyan's Seafood & Steakhouse
JUNE 23 thru 25th
SHOWTIMES
THURS .....8:30 P.M.
FRI.....9:00 P.M.
SAT.. 8:00 & 10:30 P.M.
Reservations Required
261-0555
ADVANCE TICKETS ON SALE NOW.
HAVE DINNER BEFORE THE SHOW
PACKAGE DEAL
Great Food! Great Fun! Great Price!
THURS $10.95
FRI. or SAT..... $15.95
Stoyan's Seafood and Steak House 261-5500
Complete Prime Rib Dinner-Mon. thru Thurs.-$8.95
LINGERIE SHOW TUES. 9:30 PSYCHIC NIGHT WED. 7:00 D.J. TUES. & WED.
Dine & Dance to LIVE MUSIC of ALEXANDER HOLIDAY & SKY
36071 Plymouth Rd. Livonia 261-5500

Susan DeMaggio, Editor
953-2134
The Observer
Monday, June 20, 1994

MALLS&MAINSTREETS

Shopping Centered



Linda Bachrack

Nothing is fishy about seaside art

Gone fishin'! Scrawled on a weathered chunk of driftwood, these two words are synonymous with summer. They conjure sun-warmed afternoons by a lazy stream and brilliant sunrises on sandy beaches. Time to kick back, relax, and ponder life through the watery treasures that are washed in on the tides of time.

To bring the season home, catch a school of seaworthy finds and scatter them on your deck or patio, in the powder room or among the flowers in your garden. Our tropical-hued finned friends bring a little bit of seaside paradise to all of our summer living spaces.

A bright blue-green Tang fish, sculpted in metal by Dean Petaja, would happily float on the sunroom "sea" wall. Check him out in the window of **Objects of Art**, 6243 Orchard Lake Road, **West Bloomfield** ($240).

An equally vibrant metal sculpture fish can be found at **Ilona and Gallery**, 6385 Orchard Lake Road in the **Orchard Mall, West Bloomfield**. This smaller fish is handpainted in watercolors and sits on a wooden block. I see him decorating a corner of a sunny tiled bathroom counter ($140).Entertaining on the patio? Serve grilled seafood on a bright melamine fish-shaped tray from **Hudson's Marketplace** shops ($9.99). Keep the occasion festive and fishy with colorful acrylic serving pieces that include a set of four double old-fashioneds ($15), a set of four beverage glasses ($15), a three-quart pitcher ($22), three-quart ice bucket ($25) and a large acrylic tray ($22). Also from Hudson's, a flag to beckon guests to your "beach party" — a 28- by 40-inch pink, yellow and turquoise tropical fish ($19.99) plus pole, $10).



Seashore scenes

A brand new gift shop opened recently in the **Orchard Mall** it entices with handpainted walls and borders, and some fun, one-of-a-kind merchandise. Among the "beckoning bait" at **Wrap It Up**, are Susan Painter's charming pastel ceramics that feature seashore scenes ($30-$100), brighter fish-designed Hungarian ceramic casseroles and platters ($35.50-$66.50) and green glass fish-shaped candles in crayon colors (4 for $12). A painted wooden picture frame is aptly named "Under The Sea" ($26) and whimsical Fimo fish pins float in a counter display box ($21 and $30).

Though you normally turn to **Lisa Parks**, 244 E. Maple in **Birmingham** for hand-knit sweaters, the eclectic boutique displays a myriad of trend-setting fashion accessories, unique jewelry creations and artfully designed accoutrements.Included is a wonderful cotton canvas "fishing hat" complete with a cascade of netting ($63). Don't be surprised if you see **Aretha** sporting this jaunty topper. She just snagged one for her summer wardrobe.



In **Royal Oak**, the **Deborah Roberts Design Room**, 206 W. 11 Mile, showcases Roberta' jewelry designs as well as works of other local artists. Roberts often incorporates nature themes in her work, and includes a folk art fish design in a white bronze bracelet highlighted by jet beads ($95).

Also at the shop, a northern Michigan sculptor crafts wooden fish with copper fins ($36), and another Michigander molds oxidized brass into fish-shaped drawer pulls ($21).

Laurie Eisenhardt's mermaid platter is an eye-catcher ($182) as is **Huntington Woods** artist **Eve Louise's** painted and decoupaged mirror ($72). Also spotted, a primitive wooden frame decorated with bronze fish ($30).

Linda Bachrack is a Birmingham resident. You can leave her column ideas at (313) 953-2047, mailbox 1889 or fax them to her at (810) 644-1314.

LOOKING AHEAD

What to *watch for in Malls & Mainstreets next week:*

- Linda Bachrack shops for the red, white and blue.
- Added Attractions lists the latest special events at the Malls and Main Street shops.
- Behind The Label presents an interview with Don Ongart.

Melrose star says: Don't just sit there, let's Do Something!

A guest appearance by Melrose Place star Andrew Shue drew hundreds of fans to Hudson's Oakland Mall store in Troy. The actor signed Guess? T-shirts created to benefit his Do Something campaign.

By Susan DeMaggio
Staff Writer

"It's up to us!" television hunk Andrew Shue of "Melrose Place" told a 99-percent female crowd at Hudson's Young Men's Department one recent Friday afternoon.

But it was hard to tell whether the buzz of applause that followed was meant for the cause or its founder.

"He's sooo cute," said Jenny Cavanaugh, 16, of Livonia. "I came to get his autograph — oh, and I also came to support the cause."

The cause is Do Something, a national non-profit organization of which Shue is a co-founder. Do Something strives to "inspire and assist young people to take problem-solving actions to improve their communities."

Based in New York City, Do Something is run by a full-time staff of the under-30 set with assistance from a board of advisers. Local branches give grants up to $500 to peers who have creative community building ideas. Do Something oversees their projects, then builds interest to raise the fund to endowment size. As of April 1994, there are Do Something funds in Newark, N.J., Boston, Mass., and Selma, Ala.

Shue came to Michigan to spread the word about the year-old organization and inform young people that grant applications are now available through Blockbuster Video stores, Guess? merchants like Hudson's and the local Boys and Girls Clubs.

Hudson's spokeswoman Chris Morrisroe said Shue's local visit produced about $7,500 for Do Something from the sale of about 500 T-shirts.

Do Something ads have appeared in all media, supported by MTV, Fox Television, Channel One/Whittle Education Network, Rolling Stone, Us, Vibe, Seventeen, Entertainment Weekly and Emerge.

A phone number was established recently for anyone who wants to contribute to "the constructive energies of young people" — 1 (900) ALL OF US.

See SHUE, 8A

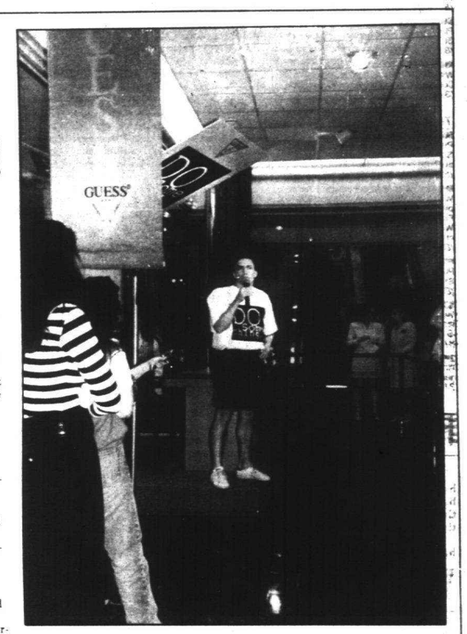

A Shue-in: *Melrose Place heart throb Andrew Shue tells fans at Hudson's that the future of American communities is in their hands.*

Designer adds jazz

By Susan DeMaggio
Staff Writer

What fine jewelry designer has the verve to add antique Chinese poker chips to an elegant pearl necklace trimmed in 14-k gold?

Behind the Label

Or finish the ends of a black onyx lariat with sterling silver trinkets found in Afghanistan?

Why, Sharon Meyer of Amalgamations, that's who!

The Troy-based designer produces about 250 one-of-a-kind necklaces a year, selling her pieces to clients like Jacobson's Department Stores, the Chicago Art Institute and the New York Public Library Museum.

See DESIGNER, 8A



Jim Rider/Staff Photographer

Stringing along: *Sharon Meyer, president of Amalgamations, loves her beads. Customers insist no one can put stones together quite like she does.*

ADDED ATTRACTIONS

Retail businesses in suburban malls and on suburban Main Streets are invited to submit announcements of upcoming special events and promotions for Added Attractions. Send announcements to Malls & Mainstreets, 36251 Schoolcraft, Livonia 48150 or fax them to (313) 591-7279.

MONDAY, JUNE 20

FASH BASH TICKETS
Tickets for 25th annual Fash Bash at the Fox Theatre, sponsored by Hudson's and the DIA Founder's Junior Council, on sale through date of event, Wednesday, Aug. 3, 8 p.m. Fash Bash features live auction, parties and theatrical fashion presentation. Tickets $25-$150.
(313) 833-2323.

SOCCER GRASS
World Cup Indoor Grass Display explores the Turfbox Pallet System, through June 30.
Meadowbrook Village Mall. Walton/Adams. Rochester Hills.
(810) 375-9451.

SAND CASTLE
90-ton, three-dimensional Looney Tunes sand sculpture, featuring a Tunes soccer match, on display through Aug. 15, in the Briarwood Grand Court.
Briarwood Mall. S. State/Eisenhower. Ann Arbor.
(310) 769-9610.

THURSDAY, JUNE 23

LUNCH FASHIONS
Clothing from Marguerite Boutique informally modeled. Noon to 2 p.m. Stage & Co. restaurant. Also, Chico's Casual Clothing hosts Day of Fashion, beginning at 11 a.m. Meet Mary Marino, print and clothing designer, runway fashion show under a tent outside 6-7 p.m.
The Boardwalk. Orchard Lake/s. Maple. West Bloomfield.
(810) 855-6622.

FRIDAY, JUNE 24

LUNCH FASHIONS
Latest looks from Pea In The Pod and Donna Sacs informally modeled noon to 2 p.m. D. Dennison's and Marriott's Garden Court restaurants.
Laurel Park Place. Six Mile/Newburgh. Livonia.
(313) 462-1100.

SATURDAY, JUNE 25

WESTLAND PAGEANT
Westland women, 17-23 years of age and single, compete for the title *Miss Westland Summer Festival*, 7 p.m. east court. Applications at Customer Service Center must be submitted by June 18.
Westland Cen. sr. Wayne/Warren.
(313) 595-0697.

SUMMER FASHIONS
Summer looks from mall's gallery of boutiques informally presented throughout the mall, noon to 2 p.m.
Laurel Park Place. Six Mile/Newburgh. Livonia.
(313) 462-1100.

SUNDAY, JUNE 26

ART CRAWL
Explore art available in Rochester area. Transportation provided. 11 a.m. to 5 p.m. Begins at Great Oaks Mall, continues downtown as self-guided tour. Meet Pontiac Oakland Society artists, enjoy music by Barbara Ogar Student Flute Choir, refreshments. Free.
Great Oaks Mall. Livernois/Walton. Rochester Hills.
(810) 656-8664.

STORYBOOK SUNDAY
Stacey DuFord of WNIC-FM radio reads "A Silly Story," 1 p.m. Center court. Kids redeem book reports for discount tokens.
Fairlane Town Center. Michigan/Hubbard. Dearborn.
(313) 593-1370.

CLASSICS BRUNCH
Co-sponsored by WQRS. Local musicians perform in concert. Rotunda stage. Noon to 2 p.m. Brunch catered by Sebastien's Grill. $20 tickets available at concierge desk.
Somerset Collection. Big Beaver/Coolidge. Troy.
(810) 643-6360.

MONDAY, JUNE 27

FOOT SEMINAR
"Be Good To Your Feet," 8-10 a.m. Jacobson's court. Foot screening by Botsford General Hospital Podiatry Department. Part of monthly mall walkers program. Newcomers welcome.
Laurel Park Place. Six Mile/Newburgh. Livonia.
(810) 462-1100.

MALLS & MAINSTREETS

Designer *from page 7A*

"Eleven years ago, when I was 24 years old, I decided to go into the fine jewelry business for myself because working for an established jewelry company, Charles Warren, I didn't have the opportunity to be as creative as I wanted to be. I used my credentials and experience from Warren's as the opportunity to go it alone. I've been growing steadily ever since and most of my business is with repeat customers."

Meyer decided to name her company Amalgamations, from the verb *amalgamate*, to unite or combine complementary materials. That's her design style, combining precious and semi-precious stones with unique components from around the world using custom 14K gold and sterling silver, both antique and contemporary.

Meyer's creations are not faddish, but classic and fashionable. The price range is $250 to $3,600. Following her precise sketches, a close-knit staff of three creates one- of-a-kind necklaces and earrings using amber, gamers, turquoise, peridots, jade, tapis, pearls and onyx.

"I offer the discriminating jewelry lover value," Meyer explained. "I'm a wholesaler in beads. I buy my own components from all over the world. The way I string them produces a fashion look, a rich look, but without the high price tag. I love to use color. I love to combine black with color."

Meyer graduated from Troy High School, taking every art class available, including metalsmithing, pottery and macrame. She said her jewelry career grew out of an appreciation for beautiful jewelry, her desire to work with her hands and the fact she was "not good at drawing or painting."

Jacobson's spokeswoman Janice Hayes said the company has done very well with Meyer's line of fine jewelry. "She represents the kind of unique talent we strive to feature," Hayes said.

Meyer said Amalgamations takes her energies every day of the week because she is always contemplating a new design, a new component purchase, a better way to do something. To relax, she sews and spends time with her two young children, "who also love to string beads," she said with a wide smile.

She hopes Amalgamations will continue to grow slowly so she can control the quality and uniqueness of each piece. But expansion awaits as a new sales representative is pitching the collection on the west coast and museum business is increasing.

"One of the best features of my business is that because we are small and personal, I can design whatever a customer has in mind. This works at Jacobson's where sales people put me in touch with clients so I can transform a button earring into something dangled for someone with a roundface, or tailor-make a colored stone piece to go with a shopper's latest outfit. That inspires me."

Meyer said she doesn't have any mentors or heroes, "I just go with my own inspirations." She plans a fall "trunk" show at area Jacobson's. Currently, her ethnic-looking pieces are hot; neutral-colored necklaces are in demand to go with the light tones of summer.

"Fashion dictates whether beads will be long or choker-length," Meyer said. "But the Amalgamations Look will always make sure they're classical."

Shue *from page 7A*

Shue became a teen heart throb for his portrayal of aspiring writer Billy Campbell on the Fox Television series "Melrose Place." His film credits include "The Karate Kid" and "Adventures in Babysitting."

He attended Dartmouth College where he majored in history and played soccer on the Ivy League championship team. With his coach's encouragement, he went to Africa to teach math at a government school. He played soccer for the Bulawayo Highlanders, an all-African league.

When Shue played in Zimbabwe before a cheering crowd of 70,000 fans, he was named "Man of the Match." His team went on to win the national championship. Shue went on with a deepened social consciousness, which led to Do Something.

Special gift

Sister-in-laws Mary Dickow and Marilyn George of West Bloomfield thought an autographed T-shirt would be a perfect birthday gift for their daughters. "And, of course, we support the cause," Dickow said. "It's a great idea."

Nicole Nance and Kelly Soles of Rochester came for an autographed T-shirt because "we see him on Melrose Place and we also like soccer," they chimed while waiting their turn in a line that extended across the store from the Men's Shop to the credit department.

The sole two men in the audience reported that they came to get the scoop on next season's plot.

"Will Allison come back to marry Billy? That's what I want to know," said Ron Harris of Troy.

RETAIL DETAILS

Retail Details features *the latest openings, closings, new merchandise lines, personnel changes, and other news around the Malls & Mainstreets community. Mail submissions to: Retail Details, Observer & Eccentric Newspapers, 36251 Schoolcraft, Livonia 48150. Or fax them to: (313) 591-7279.*

■ MS. HARLEY VISITS

Gina Galligan, Ms. Harley Davidson, meets Hudson's shoppers to promote the HD merchandise line available in the Textiles Department of most Hudson's stores. Galligan, 31, of Mississippi, comes to **Twelve Oaks** in Novi 1-2 p.m. on Saturday, June 18 and 4-5 p.m. at **Oakland Mall** in **Troy**.

■ HELP FIGHT CANCER

A collection of "gently used" clothing, household items, furniture, books and toys is available in downtown **Farmington** at **The Discovery Shop** run by volunteers from the American Cancer Society. For more information, call (810) 477-1081.

■ BRIDAL TEAS

A Bridal Trousseau Tea program begins this month at **Jacobson's** in the **Laurel Park Place** in **Livonia**. The first Tea is set for 2 p.m. Saturday, June 25.

Brides-to-be are invited to make a complimentary reservation for the monthly event where proper etiquette and table settings will be discussed during a formal tea with Registry Coordinator Oresta Pierce. For more details call (313) 591-7696, ext. 312.

■ YOUTH GRANT

Hudson's Westland store manager Mike Gilligan recently presented a $15,000 grant to the Metropolitan Detroit Youth Foundation. The association plans to use the money for their peer support programs that focus on developing self-esteem in high-risk teens.

FREE CONSULTATION
• Personal Injury • Slip and Fall
• Auto Accidents • Wrongful Death
• Medial Malpractice • Closed Head Injury
—NO FEE UNLESS YOU COLLECT—
MARK T. SLAVENS, P.C.
Plymouth-Canton 981-7840 Livonia-Westland 421-5210
Sat., Sun. and Evening Hours

MONEY TO LOAN
'Homeowners" Cash Fast'
• 1st and 2nd Mortgage purchase or refinance
• Home or Rental Property
• Slow Credit O.K.
• Bill Consolidation etc. • Fast Easy
• Call 24 Hours
All State Mortgage & Finance Group
800-968-2221
Free Qualifying Appointment

IN NEED OF A CENTRAL AIR CONDITIONER
LENNOX
FREE ESTIMATES
525-1930
UNITED TEMPERATURE
8919 Middlebelt • Livonia

Benjamin Moore® PAINTS PAINT SALE
June 20th - June 25th
All Benjamin Moore interior and exterior paint.
$4.00 OFF Single Gallons
$10.00 OFF 5 Gallon Buckets
ANDERSONS PAINT WALLPAPER
33523 8 Mile Rd. • Livonia
476-2926

BERGSTROM'S
cooling • heating • plumbing
HEAT WAVE ALERT!
REMEMBER LAST SUMMER?
It could be another scorching summer, so don't take a chance on a cooling system breakdown! Replace that old air conditioner now with a Carrier system. Save $200 on the purchase price of selected materials. Save up to 40% on your cooling bills. Call us today for details or a free estimate.
TWO TON SYSTEM (for homes to 1200 sq. ft.) Installed From $1499.00
522-1350 30633 Schoolcraft, Livonia (Between Merriman & Middlebelt)
HOURS: MON.-FRI. 7:30-6; SAT. 9-4
Carrier We're The Inside Guys. LEADERSHIP DEALER

DENTISTRY WITHOUT FEAR!
"TWILIGHT SLEEP"
INTRAVENOUS SEDATION
LIVONIA VILLAGE DENTAL ASSOCIATES
MARTHA ZINDERMAN, RN, DDS
478-2110

THE SENIOR ALLIANCE
LEGAL NOTICE

Notice is hereby given that The Senior Alliance, Inc. requests proposals to provide Outreach and Enrollment to persons 60 years of age and older in Western and Southern Wayne County.
There will be $15,134 available for the period of September 1, 1994 through September 30, 1995.
Bidders for this program must be prepared to provide Outreach and Enrollment of low income seniors with an emphasis on minority seniors into Medicaid, Supplemental Security, or Food Stamps programs.
Please submit a letter of intent by June 30, 1994. Bid specifications will be available for pick up on July 11, 1994 after 8:30 a.m. at:
The Senior Alliance, Inc.
3850 Second, Ste. 160
Wayne, MI 48184
For more information call 722-2830.
Publish: June 20, 1994

BACKYARD WOODEN PLAY SYSTEMS
SAVE $375.00 On Big Gym Package* Thru 6/30/94
*Big Gym Package Includes:
• Large 6'x6' Fort w/Sandbox
• 2 Swings, 1 Trapeze
• 1 Back-To-Back Glider
• Knotted Rope & Rope Ladder
• 10' Wavy Slide
NOW $1299.00 (Reg. $1674.00)
Michigan's Best Selection...
Forts, Swingsets, Bridges, Slide Decks, Ramps, Firemans Pole, Chin-Up Bars & Fun-Enhancing Accessories
OUR SETS MEET RIGID SAFETY STANDARDS • DELIVERY & INSTALLATION AVAILABLE
The Doll Hospital & Toy Soldier Shop
3947 W. 12 Mile Rd. • Berkley (810) 543-3115
M-Sat. 10-5:30; Fri. 10-8 (Conveniently Located Near I-696)

Michigan Eyecare Institute. Eye Specialists with a Vision.
MICHIGAN EYECARE INSTITUTE LEADING EYECARE WITH A VISION
As founders of The Michigan Eyecare Institute, Dr. William Myers and Dr. Mark Rubinstein have been at the forefront of ophthalmologic breakthroughs.
Dr. Myers is the first ophthalmologist currently practicing in Michigan to utilize Radial Keratotomy — the breakthrough procedure to correct nearsightedness.
In addition Drs. Myers and Rubinstein were the first ophthalmologists in the state to develop or utilize:
■ YAG laser surgery for treatment of secondary cataracts.
■ Nova Curve lens, designed especially for the YAG laser surgery.
■ Excimer laser surgery for treatment of glaucoma.
Drs. Myers and Rubinstein conduct courses in surgery and have lectured on their state-of-the-art surgical techniques to other physicians throughout North America, Europe, Russia and the Far East. If you are nearsighted, farsighted, or suffer from cataracts or glaucoma, The Michigan Eyecare Institute can help.
For more information call us at one of our four convenient locations for a free screening.
SOUTHFIELD: 29877 Telegraph, Suite 100 352-2806 1-800-676-EYES
LIVONIA: 14555 Levan, Suite E 101 464-7800
DEARBORN: 5050 Schaefer 582-7440
DETROIT: Fisher Building, Suite 874 872-2626

FREE
Eye-Care Screenings: Cataracts, Glaucoma, RK
A Community Service Of The
Vision Institute of Michigan
To Schedule Your FREE Screening, call one of the offices below.
You MUST mention this ad. Ask for the "Screening Scheduler."
Westland 525-2229 • Troy 588-7780 • Sterling Hts 254-1770

Michael O'Shea's Professional Wedding Photography for $225
313/523-7857
31151 Plymouth Rd. Livonia
810/486-6657
22111 Natasha, South Lyon

POINTS OF VIEW

Compromise is needed on high ed budget bills

By Tim Richard
Staff Writer

In dollar terms, the state House and Senate budget bills for public universities look alike — $1:36 billion for the next fiscal year.

"There are many differences," said Sen. John Schwarz, R-Battle Creek, as he asked the Senate to reject the House version and send the bill to a conference committee.

Senators voted overwhelmingly to reject the House version. A panel of three senators and four representatives will spend the next week working out a compromise that can survive possible line-item vetoes by Gov. John Engler.

Senate Bill 986 aids 15 state universities and colleges. The universities also charge tuition, obtain federal grants and raise private contributions.

Some of the differences:

■ Tuition restraint. The House asked universities not to increase resident undergraduate tuition and fees more than the rate of inflation. Engler and the Senate wanted to delete it.

■ Caps on nonresident enrollments. The Legislature said its intent is that nonresident enrollments be limited to 30 percent of the total. Engler wanted to delete it.

■ Moratorium on off-campus expansions. The Senate asked a one-year moratorium on expansion of off-campus academic programs by public universities. Neither Engler nor the House wanted it.

■ The House asked universities not to increase resident undergraduate tuition and fees more than the rate of inflation. Engler and the Senate wanted to delete it.

■ A "one-time" funding adjustment for universities getting less than $3,500 per full-time equated student (FTES). Affected would be Central Michigan, Eastern Michigan, University of Michigan's Dearborn and Flint campuses and Grand Valley State University. Engler recommended $8.48 million, the Senate $8.2 million, the House $9.3 million.

■ University inflation increases. Engler recommended 2.27 percent across the board after the "one-time" adjustment. The Senate voted 2.3 percent. The House also voted 2.3 percent but applied the adjustment to the King-Chavaez-Parks aid programs for minorities.

■ Additional funding. The Senate favors increasing higher ed appropriations "to the extent possible" depending on results of the next consensus revenue conference. Engler did not recommend it, and the House did not include it.

■ "Buy American." Engler recommended deleting a section that prohibits use of state funds for purchase of foreign goods when competitively price American goods are available. Both Senate and House voted to keep it.

■ Research Excellence Fund. Engler recommended dropping it, and the Senate concurred. The House appropriated $28.5 million, same as last year.

■ Resident tuition rates for children of economically dislocated parents. The Legislature expressed its intent that universities charge resident tuition rates for children whose parents transferred to Michigan because of a plant closing in another state. Engler wanted to cut it.

Both chambers agreed on:

■ A 14.8 percent increase in the Indian tuition waiver program — to $400,000. It will provide funds for 2,500 tuition waivers versus 2,375 for the current year.

■ A 27 percent increase in the high school completion/tuition incentive program (TIP), to provide $1.9 million in tuition payments for 6,750 eligible students.

Tax cut bill

Suburban retirees won't benefit

By Tim Richard
Staff Writer

Half of suburban retirees will get little help from a $70 million tax break for pensions passed by the state House of Representatives.

"Over one-half of Michigan seniors do not have public or private pensions," said Rep. Barbara Dobb, R-Union Lake, who came 14 votes short in an effort to extend the break to those living on investment income.

Dobb, an accountant in private life, said she studied U.S. Census data before concluding that many retirees across the country have no pensions.

"Many of these individuals are small business owners or self-employed," she said, "and have not had the option of joining a pension plan. They have worked hard to secure retirement income. It is grossly unfair to cut them off from discussions as the Legislature works to exempt private pensions from taxation."

The tax cut bill, as passed and sent to the Senate, would allow seniors who have no pension exemption to deduct investment income (dividends and interest) of up to $1,000 for individuals and $2,000 for couples filing jointly.

Dobb's amendment would have hiked the investment income deduction to $5,000 a couple, including capital gains as well as dividends and interest. "More than 90 percent of the (retiree) population would have been covered under this provision," she said.

Late Tuesday evening, her amendment failed in a 42 to 46 vote after long delays and heavy lobbying by the bipartisan leaders.

■ 'Over one-half of Michigan seniors do not have public or private pensions.'
Rep. Barbara Dobb R-Union Lake

Area lawmakers voting yes: Republicans Lyn Bankes of Redford, Dobb, Jan Dolan of Farmington Hills, Shirley Johnson of Royal Oak, and Greg Kaza of Rochester; and Democrat Richard Young of Dearborn Heights.

Voting no: Deborah Whyman, R-Canton; Justine Barns, D-Westland.

Missing the vote: Maxine Berman, D-Southfield; David Gubow, D-Huntington Woods; William Keith, D-Garden City; John Jamian, R-Bloomfield Township; and Jerry Vorva, R-Plymouth.

The bill that passed 97-2 increases exemptions on private pensions to:

■ $30,000 for individuals from $7,500.

■ $60,000 for couples filing jointly from $10,000.

(Dobb would have paid for her tax break by lowering the pension exemption for couples to $50,000.)

The bill had twin purposes.

First, the Legislature has been under political pressure for tax equity — either increase the exemption on private pensions, or apply the tax to governmental pensions, notably those of unionized teachers.

Second, the state general fund appears to be heading for a $400 million surplus. Lawmakers must either cut taxes or salt away the surplus in a "rainy day" fund.

One negative vote came from Rep. Don Gilmer, R-Augusta, co-chair of the House Appropriations Committee, who said the excess should have been put in the rainy day fund. "This (bill) is about 99 percent political and one percent policy," Gilmer said.

Altogether, the House voted $155 million in tax cuts — $70 million for pensioners and $85 million for single business tax (SBT) payers.

Some adjustment is necessary because the Headlee amendment to the Michigan Constitution caps the percentage of personal incomes that may be collected by state taxes. Michigan was about to exceed that by $180 million.

There was no shortage of ideas for using the surplus.

Gov. John Engler wanted to end the inequity of tax treatment between governmental and private pensions.

Rep. Deborah Whyman, R-Canton, proposed a bill to lower the personal income tax rate from 4.4 to 4.3 percent.

Sen. Jim Berryman, D-Adrian, suggested prefunding health benefits for the teachers retirement fund.

Refer to House Bill 5278 when writing to your state senator, State Capitol, Lansing 48913.



Le Van Bang

Local program explores trade options in Vietnam

Those interested in learning about trade and investment opportunities in Vietnam will get a firsthand account on Tuesday and Wednesday, June 28 and 29, when Vietnam's Ambassador to the United Nations, Le Van Bang, visits the suburban Detroit area.

The Greater Detroit Chamber of Commerce in cooperation with the Wayne State University Center for Peace and Conflict Studies is sponsoring the events, according to Birmingham resident Lynn Partington, program organizer.

The U.S. government recently lifted its trade embargo against Vietnam, allowing the American business community to invest in that country.

On June 28 a reception for the ambassador is planned 5:30-7:30 p.m. in the Ritz-Carlton in Dearborn. Cost is $20. The Ritz is on Southfield Road on the southeast end of the Fairlane shopping complex.

The June 29 event is at Troy's Northfield Hilton on Crooks Road. The day will begin at noon with a luncheon and address by the ambassador. That is followed by a seminar conducted by Vietnam's trade minister, Doan Van Ban. Participating on that panel will be Birmingham businessman John Lynch, president of Lynch & Associates.

Lynch frequently travels to Vietnam, acting as an intermediary for businesses that are seeking to build relationships with the Vietnamese government.

The cost of the June 29 event is $35 for the lunch and seminar. Those only able to attend the lunch pay $20.

To make reservations for either event contact the Center for Peace and Conflict Studies at 577-3453.

The ambassador is visiting Detroit because of its long history of manufacturing expertise, according to Partington.

Vietnam, a country's whose infrastructure is in disrepair after years of war, the economic embargo and a population boom, is in need of business expertise in most areas. Health care, telecommunications, computers, auto parts, law/accounting/banking services and tourism are among those areas which have potential for success in Vietnam.

Vietnam's population now stands at more than 70 million.

Senate OKs amendments to 'pain management' bills

As the assisted suicide debate drags on, state lawmakers on both sides agree there should be better "pain management" by medical care providers.

Sen. Fred Dillingham, R-Fowlerville, won 34-0 approval last Tuesday when he asked the Senate to agree to House amendments in two of his pain management bills.

"They are part of a five-bill package, with three bills coming from the House.

"The biggest change is that they've increased the membership and removed dental hygienists," Dillingham said of his key measure, Senate Bill 961.

That measure would set up, within the Public Health Code, an interdisciplinary advisory committee on pain and symptom management.

Summertime Is The Natural Enemy Of Your Fur!

Keeping furs at home during the summer months will cause irrepairable damage
Dittrich Furs Since 1893
Will Be Closed For Vacation July 4 - July 17
Don't delay any longer For The Finest Fur Care Available Bring Your Furs In or Call For Free Pick-Up Today (313) 873-8300 • (810) 642-3003

ST. MARY HOSPITAL


For many women control during childbirth is very important. Of course, some things are out of your control, but many of the options surrounding childbirth don't have to be. At St. Mary Hospital we encourage you to make
IS CONTROL IMPORTANT TO YOU?
choices. To ask questions. To learn. To be in control.
More real choices
To control your position during labor. You're in charge of the electronic controls on our state-of-the-art birthing beds. So you can select the position that's most comfortable for you. Or, you can sit in your rocker and admire the view from your birthing room window.
To control when family and friends are with you. During and after the birth. On your schedule, not ours.
To control when your baby is with you. Twenty-four hours a day is fine. Less often if you wish. We bring services to you, so your baby only goes to the nursery when you decide.
To control what you need to learn. Our nurses can teach you everything from giving your baby a bath to understanding your baby's special ways of communicating. We'll ask what's tops on your list.
It's your baby
At St. Mary Hospital, we understand that it's your baby. So if control is important to you, give us a call. We're here to help you.
For a free brochure, personal tour, or physician referral call 313-591-2882 today.
St. Mary Hospital
36475 Five Mile Road
Livonia, Michigan 48154
313-591-2882
St. Mary Hospital is affiliated with William Beaumont Hospital

ROLL CALL REPORT

House votes to release files on post office probe

Here's how *Observer & Eccentric-area members of Congress were recorded on major roll call votes in the week ending June 10*

HOUSE

Post Office Probe: The House voted 399 for and two against to publicly release the files of an internal investigation into alleged criminality at the House Post Office. U.S. Attorney Eric Holder no longer objects to the release, now that he has secured an indictment of Rep. Dan Rostenkowski, D-Ill., a figure in the post office scandal that erupted two years ago.

The material, which includes the testimony of dozens of witnesses, was gathered by a House task force as a preliminary step toward a possible Ethics Committee probe into reports of misconduct, such as drug sales and embezzlement at the post office.

Supporter Scott Klug, R-Wis., said: "Today we are finally going to open up our files and let the American public know what an absolute open sewer the House Post Office operation really was. It's shoddy, embarrassing operation . . . has already led to the indictment of nine employees of the House of Representatives and guilty pleas" in addition to the Rostenkowski indictment.

Opponent Al Swift, D-Wash., said that because witnesses had been promised anonymity, "we will break our word to some of those in this institution least able to object and protect themselves. We will do it for high-sounding reasons, or ruthless political advantage, or craven political cowardice, take your pick. But when we do it, make no mistake, we will dishonor ourselves and this grand institution."

A yes vote was to release post office probe files. **Area representatives voting yes were: Dale Kildee, D-Flint, Joseph Knollenberg, R-Birmingham, Sander Levin, D-Southfield. Voting no: William Ford, D-Ypsilanti. Not voting: Bob Carr, D-Pontiac.**

■

Defense Budget: By a vote of 260 for and 158 against, the House passed a FY '95 defense budget of $262.27 billion, up slightly over military spending in the current fiscal year. The bill (HR 4301) was sent to the Senate.

The legislation provides $3.7 billion for building the Navy a CVN-76 nuclear-powered aircraft carrier and $2.7 billion for strengthening theater-based defenses against incoming missiles, among other major weapons purchases. It funds a 2.6 percent military pay raise for active duty and reserve personnel, reduces active duty strength by 86,000 slots to a 1.5 million troop level, and reduces reserve ceilings slightly to 987,000 positions.

It authorizes a $300 million American contribution to United Nations peacekeeping operations, $11.1 billion for environmental cleanup at military bases and $3.6 billion to help defense-dependent industries and communities convert to a civilian economy, among thousands of other provisions.

A yes vote was to pass the FY '95 defense authorization bill. **Area representatives voting yes were: Bob Carr, Dale Kildee, Sander Levin, William Ford. Voting no: Joseph Knollenberg.**

■

Bosnia: By a vote of 244 for and 178 against, the House adopted an amendment to HR 4301 (above) authorizing President Clinton to send up to $200 million in arms to Bosnian Muslims. To do so, we would have to disobey the United Nations ban on arming the former Yugoslavia, an embargo the administration has supported. The Senate has called upon the administration to begin arming the outgunned Muslim militia in their war against Serbs and Croats.

A yes vote was to send American arms immediately to Bosnian Muslims. **Area representatives voting yes were: Carr, Levin, Ford. Voting no: Kildee, Knollenberg.**

■

UN Command: By a vote of 185 for and 237 against, the House rejected a motion to limit United Nations command of American forces, as was the case in Somalia, for example. The motion to HR 4301 (above) sought to require the president and Congress to agree case-by-case it is in the national interest to relinquish sovereign control of U.S. troops.

A yes vote was to limit a president's power to put GIs under UN command. **Area representatives voting yes were: Knollenberg. Voting no: Carr, Kildee, Levin and Ford.**

■

AIDS: The House adopted, 227 for and 192 against, an amendment giving the military, not Congress, authority to determine whether to discharge those in uniform who test positive for AIDS or have some other serious but not yet debilitating illness. The amendment continues the autonomy of each service to retain individuals who are still judged fit for duty despite their ailment. The vote headed off Armed Services Committee language in HR 4301 (above) to virtually require the discharge of AIDS-infected service personnel

A yes vote supported a more discretionary policy toward military personnel who have the AIDS virus. **Area representatives voting yes were: Kildee, Levin, Ford. Voting no: Carr, Knollenberg.**

Schoolcraft graduate eager to get down to business

BY BILL CASPER
STAFF WRITER

Erin Sheehan-Silveira, a 35-year-old Redford mother of two young daughters, can't wait to get off of welfare and start working again. And now that she has a college degree, Silveira hopes to get back to work real soon.

Silveira began receiving Aid to Families with Dependent Children benefits about four years ago, shortly after enrolling at Schoolcraft College in Livonia.

The monthly AFDC benefits, including about $400 in checks plus another $180 in food stamps, helped pay for food, shelter and utility bills while Silveira went to school full time.

Although AFDC benefits helped her get through four years of college, Silveira has mixed emotions about the welfare program, which was not a pleasant experience for her.

"Life didn't get much easier on ADC," Silveira said Monday during an interview in her northeast Redford Township house. "It was horrible, and I didn't want to tell anyone about it. ADC personnel made me feel like dirt, and when I wanted to get a job, they told me to go home and wait for the checks like everyone else. I think ADC recipients should work or go to school."

Silveira is not real comfortable being called an AFDC success story as her sister, Margaret Lapinski of Waterford, did in a letter to the Redford Observer. But Silveira said she is grateful for the benefits that helped her get through college.

"ADC kept us in house and home. I've been able to live four years and go to school on the system.

"But I don't want to stay on ADC, and I'll quit on the day someone says 'you're hired,' and I have a real job to pay the bills," Silveira said. "I'm not proud about being on ADC, but I've learned I'm not less of a person because I receive welfare. I had to go on ADC to improve myself.

"I could live the rest of my life on ADC if I wanted to; I think they'd probably let me. But I want a job. I can't ever remember not working.

"I'm actively looking for full-time employment," Silveira said. "I would like to some day work for a small business as an office manager. I may even run for township office one day."

Troubles begin

Silveira's world came crashing down around her in the late 1980s, when her marriage crumbled and she divorced her husband of five years.

Raised in Detroit, Silveira moved to Grand Rapids to live with her husband but, after the divorce, wanted to move close to her parents in Farmington Hills.

Silveira got a job in Plymouth where she worked for about a year, but was fired in August 1989. "I did my job and I did a good job, but I didn't like the way they did business and they didn't like me. I wouldn't quit because I needed the job."

But after Silveira was discharged, she couldn't find another job that would support her and the two children, Annette, 9, and Amy, 7.

"I went back to school because I didn't know what else to do to support my children," Silveira said. "I knew I wouldn't find anything without a college degree."

Earned honors

She didn't just squeak through. Silveira has been a member of the Phi Theta Kappa Honor Society for academic excellence since 1991 and graduated magna cum laude Saturday from Cleary College in Ypsilanti with a bachelor's degree in business administration.

Initially, Silveira had no idea what to study. But she recalled an accounting class she enjoyed in her second or third semester at Schoolcraft College and she eventually received an associate's degree in accounting from Schoolcraft in 1992.

Silveira then enrolled at Cleary, a business-oriented college, and earned her four-year degree in just two years, she said.

"She sacrificed a lot to get her degree and it's a tremendous accomplishment for her," Silveira's father, Tom Sheehan, said. "She worked hard at her marriage, and after her divorce, she was devastated. It was hard for her to go for welfare, but I told her to bite the bullet and try going to college. We all think she did a terrific job in school and that lifted her spirits. Now, she has to make it pay off."

Silveira admits that as a homeowner she's not the typical AFDC recipient. Federal Pell grants, which are available to low-income families and don't have to be repaid, funded her college education.

Her family helped with the house payments.

She had a lot of help from family and people in the neighborhood where she lives.

In addition to her own education, Silveira has gotten involved in school programs at Keeler Elementary, where her daughters are in the second and third grades. They recently marched in Redford's annual Memorial Day parade for being named outstanding citizens at Keeler.

"I went to watch them and I cried," Silveira said.

She said her proud family is making a "big deal" over her college graduation.

"They're having a big shindig at Proud Lake. One of my sisters (Maureen Heimsath) is coming in from Texas with her family, and another sister (Eileen Scott) is coming from Ohio with her family."

Silveira also has two brothers living in Livonia.

"I've waited so long for the day they hand me the degree that will save us. I feel like one part of my life is complete and now I can start living again."



JIM JAGDFELD/STAFF PHOTOGRAPHER

A proud grad: *Erin Sheehan-Silveira, a 35-year-old Redford mother of two young daughters, had earned her degree while attending Schoolcraft and Cleary College and raising two children.*

Hospital plans reorganization

BY MARIE CHESTNEY
STAFF WRITER

To cut projected losses, St. Mary Hospital has launched a major reorganization which eliminates several top jobs and which brings in a new management team from Royal Oak's William Beaumont Hospital.

Sister Mary Modesta, president and chief executive officer of St. Mary Hospital, announced the restructuring of its management team in a June 1 memo to department heads.

"Changes in the health care environment continue to increase the pressure for reduced reimbursement," Modesta wrote. "These pressures have resulted in a projected loss for St. Mary Hospital for fiscal year 1994 and this has created the need for a cost-reduction initiative.

"Management restructuring is a major component of this cost-reduction initiative."

As part of the restructuring, the hospital eliminated the position of vice president. This includes vice president of finance, vice president of nursing, and vice-president of physician recruitment.

Hospital spokeswoman Julie Sproul said most employees in the eliminated positions have been reassigned to other jobs in the St. Mary/Beaumont organization.

On July 1, the new management team from Beaumont Hospital comes on board. The new executive team includes John Graham, hospital director; Michele Chulick, associate hospital director and director of operations; and Michael DeRubeis, associate hospital director and chief financial officer.

"Our new management structure and partnership with Beaumont will position St. Mary to accomplish its goals of becoming the provider of choice for the residents of Livonia and the surrounding communities," Modesta said.

Graham, Chulick and DeRubeis join the St. Mary administrative team of: Modesta; Sister Mary Renetta, executive vice-president and chief operating officer; Mitchell Salhaney, M.D., executive vice president, medical affairs; and Sister Mary Cynthia Ann, associate hospital director, mission effectiveness and community services.

To cut costs, the hospital is only doing what so many other businesses and organizations have been forced to do, Sproul said.

"Reorganization is different for every organization; we restructured our management team," Sproul said. "We're bringing in new people with fresh ideas, and we'll know more when the new team comes in. Departments may be consolidated. With health care reform on the brink of being passed, we need to wait and see what comes down."

Not getting back from insurance companies what is billed by doctors has contributed to this year's projected loss, Sproul said. "We have to absorb the difference. In a smaller hospital this becomes more difficult."



John Graham



Michele Chulick



Michael DeRubeis

Since 1992, St. Mary Hospital has been affiliated with Beaumont Hospital. Through the affiliation, the two hospitals have done the following:

- Established at St. Mary a department of trained and board-certified emergency medicine physicians.
- Recruited six obstetrics/gynecology physicians on the staff of both hospitals who have offices in Livonia, Canton and surrounding communities.
- Launched operational improvements at St. Mary, including the new Miracle of Life Maternity Center.
- Coordinated a St. Mary campus development program to design and construct an addition to include 10 maternity rooms, a women's center, a surgical suite, and an enhanced emergency center.
- Strengthened Beaumont through the referral of patients for specialized procedures.

One major goal of the new management team will be to "streamline programs to avoid duplication," Sproul said.

The reorganization, Sproul said, will not affect patient care.

OBITUARIES

TIBOR MATYAS

Services were recently held for Tibor Matyas, 66, formerly of Plymouth.

He was born March 29, 1928 in Hungary. He died Tuesday, June 7, at Mercy Medical Center. He married in 1951 in Hungary. He and his wife left their homeland in 1956, and he became an engineer for many major companies in America.

He is survived by his wife, Maria Matyas; two sons, Thomas Matyas of Woodstock, Ga. and David Matyas of Lawrenceville, Ga.; two daughters, Audrey Roberts of Ventura, Calif., and Suzanne Tramel of Canton; one sister, Magda Bauer of Hungary; and six grandchildren.

Arrangements were made by Teahen Funeral Home.

IRENE L. SMITH

Services for Irene L. Smith, 89, of Plymouth were Saturday, June 18, at Schrader-Howell Funeral Home. Burial was in Perry Mt. Park Cemetery.

She was born Sept. 24, 1904, in Shawnee, Ohio. She died Wednesday, June 15, in Livonia. She was a homemaker and a member of the Calvary Baptist Church. She was also a member of the Senior Citizens of Plymouth.

She is survived by one daughter, Faith A. Hall, of Tennessee; six grandchildren, including Dawn Scott of Canton and Bradley Hall of Plymouth; and 18 great-grandchildren.

Memorial contributions may be given to Multiple Sclerosis Society.

ARTHUR P. KOPERSKI

Services for Arthur P. Koperski, 66, of Hope Hull, Ala., previously of Plymouth, were Saturday, June 11, at Schrader-Howell Funeral Home. Burial was in Parkview Memorial Cemetery.

He was born March 17, 1928, in Hamtramck. He died Tuesday, June 7, in Hope Hull. He lived in Plymouth from 1966 until 1993. He was a former member of Trinity Presbyterian Church, Plymouth. He attended high school in Hamtramck.

He is survived by one son, David Koperski; two daughters, Janet Patton of Montgomery, Ala., and Sandra Keeling; eight grandchildren; and three great-grandchildren.

KEELY WYGONIK, EDITOR
953-2105

The Observer

TASTE

MONDAY, JUNE 20, 1994

INSIDE:
Strawberry recipes
Delicious jams

B

TASTE BUDS

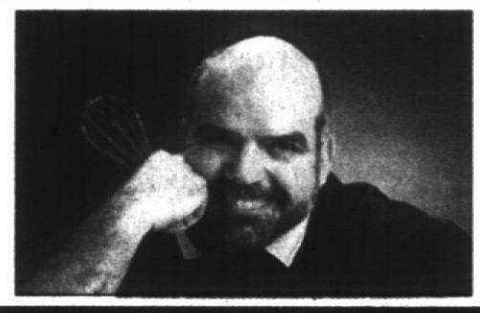

CHEF LARRY JANES

Making homemade jam has never been easier

Momma never was a proponent of canning. She relied on stocking the fruit cellar with donations from Aunt Vicky, her cousin Josephine Wisner, and whatever she could pick up at the church fair.

If memory serves me correctly, the straw that broke the camel's back was in 1957 when Uncle Eddie noticed a small spot of mold where the paraffin didn't set up against a jar of momma's strawberry preserves. I can't recall who was hurt more, Uncle Eddie when momma threw the jar lid at him or momma's pride.

"Times have changed," said C.J. Hacker, National Consumer Affairs director and staff home economist for Kerr Glass Manufacturing. " Paraffin was an acceptable sealant back then, but now paraffin is no longer recommended for sealing jams and jellies because air can get in around the edges and cause spoilage."

Canning tips

Hacker recommends that all jams and jellies be processed in a boiling water canner for five minutes. If you have an exceptionally large freezer or access to a deep freeze, and the day is as hot as it is long, Hacker suggests making freezer jam. It's a little known fact that canning jars and lids can be used in home freezing.

"Canning jars retain the highest quality in frozen foods, prevent drying out, mingling of odors and help preserve food value, color and texture," he said. Now is the time to "put up" a batch of Michigan strawberries to enjoy this winter.

The folks at Kerr have compiled a sheet of jam and jelly tips that's free for the asking. This information sheet explains all there is to know about "weeping" (when fruits separate), sugaring, pectin and how to test for true doneness.

One of the questions I asked, which wasn't on the information sheet, was "what's the difference between jam and jelly?"

Hacker claims the difference is "jelly is cooked to the jam stage and then cooked a bit longer until the temperature increases by eight degrees."

I made a long distance call to momma's Cousin Josephine in St. Mary's, Pa., and she agreed with Hacker.

Cousin Josephine claims the additional cooking helps make jelly sparkling and clear. When turned out onto a dish, jelly should hold its shape slightly, and have a little quiver to it.

Expert advice

Cousin Josephine should know as she has been the official jelly judge at the church fair every year for the past 27 years. She ended our conversation with "don't forget to tell them that a good jelly is one that you can cut with a spoon, but is still spreadable."

Making good jam or jelly has never been easier, especially with the availability of prepackaged fruit pectins which, when the directions are followed precisely, give a remarkable jell. Health-conscious folks who know that a good jelly is half fruit and half sugar can drastically reduce, and almost eliminate sugar, with natural fruit pectins. These are readily available wherever canning supplies are sold, and at health and natural grocery stores. Successful canners swear by a mixture of three-quarters ripe fruit to one-quarter underripe fruit for optimum results.

Pick up a box of jars, seals and lids and you're on your way! As with anything canned or preserved, always sterilize the jars first. Successful canners say the jars should be "as warm as you can stand it, and as dry as possible."

A quick glance at some freezing and canning cookbooks at the local library suggested that when making jams and jellies, you should always work in single batches, and never double the recipe.

For more information about canning, jam and jelly tips, and a free copy of "The Kerr Kitchen Pantry" newsletter with tips and recipes galore, write to the Kerr Group, Consumer Products Division, 1840 Century Park East, Los Angeles, Calif. 90067.

The folks at Kerr Glass say that "any season is canning season." A copy of "the New American Cookbook" by Lilly Haxworth Wallace (Copyright 1942, Books Inc.) says that canning season starts "when gentle spring breezes brush the purple iris." Since the iris is presently in full bloom in the Janes Gang garden, this must be the time.

Momma says she can't wait for a taste from my first jar of jam. She promises to greet me at the door with a pan of piping hot biscuits.

See Larry Janes' family-tested recipes inside. To leave a message for Chef Larry, dial 953-2047 on a touch-tone phone, then mailbox number 1886.

LOOKING AHEAD

What to *watch for in Taste next week:*

- When it's too hot to cook, pack a picnic supper and head for the park.
- Laura Letobar uses healthy substitutes to cut the fat in Swedish meatballs.

STRAWBERRIES are ripe for picking

■ There's no finer way to spend a morning than picking dew-sprinkled, sweet, juicy Michigan strawberries with your family.

BY KEELY WYGONIK
STAFF WRITER



Some things are worth waiting for. Michigan strawberries definitely fall into that category.

"The 1994 strawberry crop is shaping up to be a good one in Southeast Michigan," said Rob Long of Long Family Orchard and Farm in Commerce Township. "The cool nights that we experienced during most of May have moved the season back a bit. At our farm, I expect to start u-pick strawberries around June 20. It's a late season, but I think it will be a long season."

Other farmers I talked to agreed, and said the berries looked and tasted good. "They're real juicy," said Rose Timbers of Wiard's Orchards in Ypsilanti.

Michigan's strawberry season is short, only three to four weeks. By the middle of July they'll be gone, so get them now while you can. Prices range from $75 cents to $1 a pound. One quart of strawberries equals about one-and-a-half pounds.

It's fun to gather the family and head out to the berry patch. Nobody minds if you sneak a few to eat while you're picking. Always call ahead to check the availability of strawberries before

See STRAWBERRY, 2B

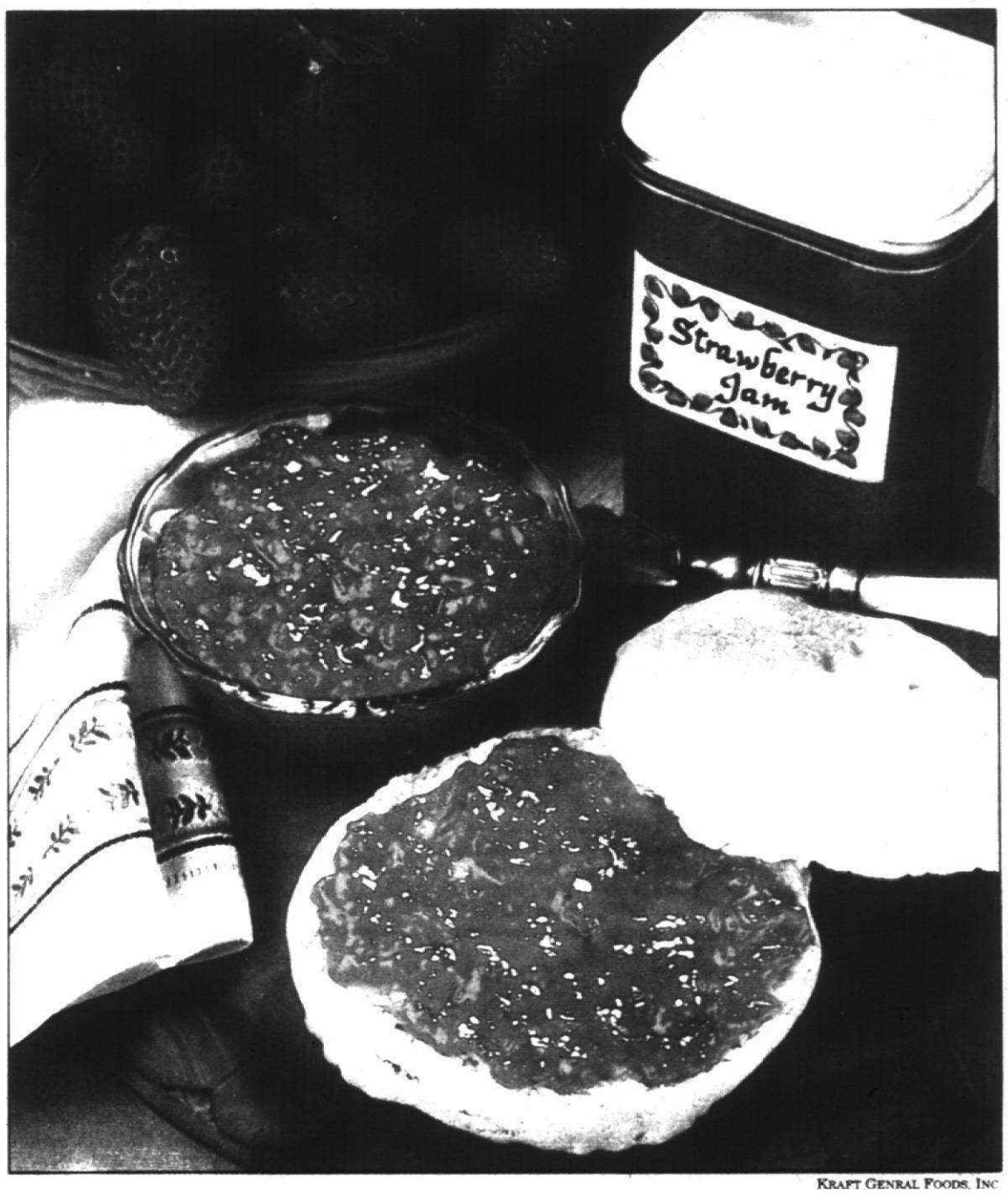

KRAFT GENRAL FOODS, INC

Strawberry jam: *Savor the taste of fresh Michigan strawberries by making freezer jam. Spread it on toast or muffins. Toss a tablespoon of jam with cut-up fruit to add a touch of sweetness to fruit salads.*

Where to pick:

Altermatt's Berry Farm - 16580 Twenty-Five Mile Road. *(313) 781-3428*
Blake's Big Apple Orchard - North Avenue at 33 Mile Road, Armada. *(313) 784-9710*
Blake's Orchard and Cider Mill - 17985 Armada Center Road. *(313) 784-5343*
DeGrott's Strawberries - 4232 Bull Run Road, Gregory. *(517) 223-3508*
Deneweth's Pick-Your-Own Strawberry Farm - 16125 Twenty-two Mile Road, Utica. *(313) 247-5533*
Glenn Rowe Produce Farm and Market - 10570 Martz Road, east of Ypsilanti. *(313) 482-8538*
Long Family Orchard and Farm - Commerce and Bogie Lake Road, Commerce Township. *(810) 360-3774*
Meyer Berry Farm - 48080 W. Eight Mile, Northville. *(313) 349-0289*
Middleton Berry Farm - 2120 Stoney Creek Road, east of Lake Orion. *(810) 693-6124*
Raymond Schultz Farm - 10090 Martz Road, east of Ypsilanti. *(313) 483-1370*
Symanzik's Berry Farms - 8146 E. Baldwin Road, Goodrich. *(810) 636-7714*
Wiard's Orchards Inc. - I-94 to Huron St. exit at Ypsilanti, south four miles. *(313) 482-7744*

South African wines worth exploring

FOCUS ON WINE



ELEANOR & RAY HEALD

South Africa's dry, hot climate boasts a wine history spanning more than three centuries. But it was not until the mid 1970s that the region showed its potential for serious consideration among premium wine circles. In 1991, the renowned wine author Hugh Johnson wrote, "It is presumably a matter of a very few years before we see wines as excellent as Australia's bearing the bizarre Dutch names of lovely estates in Stellenbosch and Franschoek." The time has come, and such wines are available for your enjoyment.

And yes, they carry the "bizarre" names of Backsberg, Boschendal, De Wetshof, Groot Constantia, Rust en Vrede, Vriesenhof and Weltevrede. There are new regions to learn such as Stellenbosch and Franschoek, but they are joined by Constantia, Pearl and Robertson for starters. Then, there's pinotage, South Africa's own varietal. There's a lot to learn and a host of good drinking at reasonable prices ahead for those willing to expand their wine tasting horizons.

The coastal Cape regions of South Africa offer a plethora of advantages and nearly idyllic winegrowing conditions. It is one of the most reliable winegrowing areas in the world.

Anywhere in the world, grapes from vines grown on slopes make better wine. Slopes in the Cape region face in all directions. An eight-month

See WINE, 2B

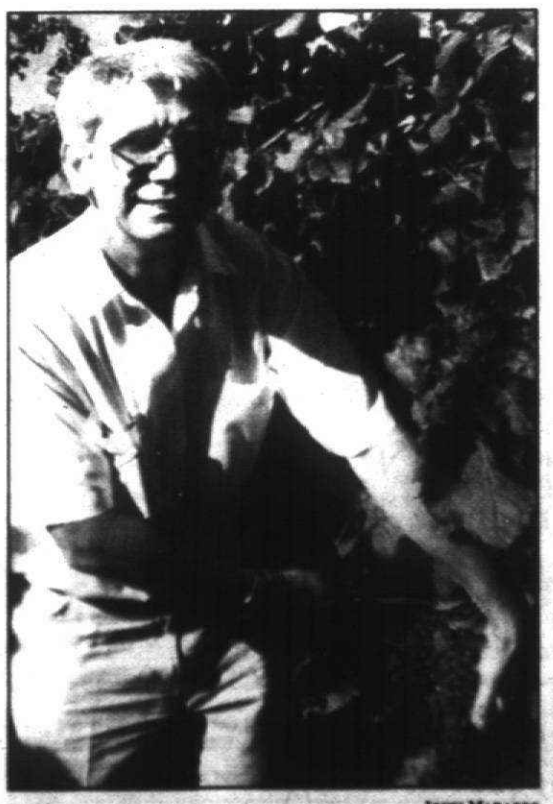

JOHN MARASCO

Quality grapes: *Gawie Kriel, manager of the Picardie Nursery in Paarl, owned by KWV, a multi-faceted organization representing 5,000 Cape grape growers, insures the grape farmers that supplied plant materials are virus free.*

Tasting South African wines

Over the past several months, we have sampled a significant number of South African wines. They have, in general, been very good. They are available in this market. If your retailer does not have them, ask that they be ordered for you. We are recommending our favorites, but you should try others and discover what you like.

- 1992 Boschendal Sauvignon Blanc, Paarl *($10) has inviting grapefruit and gooseberry aromas. Its crisp, clean, fresh, lengthy flavors make it a superior complement to grilled seafood.*
- 1992 Backsberg Sauvignon Blanc, Paarl *($8.50) showcases floral and tropical fruit. This wine tastes just like it smells. Citrusy crispness matches it to seafood, especially crab.*
- 1991 Boschendal Chardonnay, Paarl *($16) is very buttery. The tastes of sweet creamery butter with oaky, tropical fruit elements and a smooth creamy finish are begging to be paired with lobster tail or lobster salad.*
- 1992 Neil Ellis Chardonnay, Stellenbosch *($15) is a knockout. Fragrant, spicy oak is well integrated with generous fruit to deliver a delicious, elegant and complex palate impression. Serve it with a broiled veal chop and be pleasantly surprised.*
- 1990 Springbok Pinotage *($8) will be best appreciated by those preferring a light red wine. It's soft with berry, jammy flavors and a hint of peppery spice.*
- 1990 Backsberg Pinotage *($9.50) is a fuller, more complex version of the varietal with berry fruit and bay and mint spiciness. It's rather rustic finish complements grilled meats.*
- 1989 Vriesenhof Kallista, Stellenbosch *($16.50) is a proprietary blend of red varietals offering a black cherry, spicy, smoky and delicious melange of berry fruit, mint and toasty flavors. A very interesting, flavorful mouthful.*

Delicious ways to enjoy this year's crop

See related story on Taste front.

EASY HOMEMADE STRAWBERRY FREEZER JAM

1 box Sure Jell Light Fruit Pectin
3¼ cups sugar, divided
4 cups crushed strawberries (2 quarts fully ripe strawberries)

Mix fruit pectin and ¼ cup sugar in a small bowl. Add pectin mixture gradually to fruit, stirring vigorously. Let stand 30 minutes, stirring occasionally.

Stir remaining sugar gradually into fruit mixture until sugar is completely dissolved and no longer grainy, about 3 minutes (a few sugar crystals may remain).

Pour into clean plastic containers; cover. Let stand at room temperature 24 hours. Jam is now ready to use. Store in refrigerator or freeze extra containers. Thaw in refrigerator. Store in refrigerator up to 3 weeks or freeze up to 1 year. Makes about 6 (1 cup) containers.

Recipe from Sure Jell, Kraft General Foods, Inc.

SUGAR FREE STRAWBERRY PIE

1 baked 9-inch pie shell
4 cups sliced or whole strawberries, washed and hulled
Glaze:
1 box Jello sugar-free vanilla pudding, cooked type (not instant) 4 serving size
1 box Jello sugar-free strawberry jello, 4 serving size
2½ cups cold water

In a saucepan mix pudding mix, jello mix and 2½ cups water. Stir over medium heat until mixture comes to a full boil. Remove from heat. Cool in refrigerator until slightly thickened. Arrange strawberries in pie shell.

Pour cooled mixture over berries. Chill till set. Serve with whipped cream.

Prize-winning recipe from the North American Strawberry Growers Assocation from Mary Abbett, Warren, IN.

STRAWBERRY PASTRIES

2 (8-ounce) cans refrigerated crescent rolls
2 (8-ounce packages) cream cheese, softened
¾ cup sugar
4 cups strawberries, washed, hulled and sliced
1 egg white, beaten
Fresh strawberries for garnish

Preheat oven to 325 degrees. Press the dough from one package of the rolls into the bottom of a greased 9 by 13-inch pan.

In a separate bowl, mix cream cheese and sugar until smooth. Spread on dough. With a rolling pin, roll out the second package of dough to a rectangle approximately 9 by 11 inches.

Place sliced strawberries on top of cream cheese mixture. Top with rolled dough. Brush with egg white. Sprinkle top with 1 tablespoon sugar.

Bake at 325 degrees for 35 minutes. Serve warm. Makes 24 small or 16 large portions.

Prize-winning recipe from North American Strawberry Growers Association from Mary Hardt Yingling, Mercer, PA.

STRAWBERRY SOUP

1 quart fresh strawberries, hulled
2 cups freshly squeezed orange juice
¼ teaspoon cinnamon
¼ teaspoon freshly grated nutmeg
2 tablespoons honey
1 tablespoon balsamic vinegar
1 tablespoon cassis
⅔ cup club soda, or more if necessary
Thinly sliced fresh strawberries, raspberries, blueberries, peaches and plums for garnish
Fresh fruit sorbet and fresh mint leaves for garnish

Combine all ingredients except club soda and garnishes in the bowl of a food processor and pulse until mixture is well pureed.

Transfer mixture into a bowl and chill. Just before serving, stir in enough club soda to make a thick soup.

Ladle fruit soup into shallow soup plates. Garnish with little clusters of fruits, and a small scoop of fruit sorbet, and mint leaves. Serves 6 to 8.

Recipe from "The New American Farm Cookbook," (Viking Studio Books, August 1993, $30) by Linda and Fred Griffith.

Strawberry *from page 1B*

you head out to the u-pick farm.

Strawberry fans won't want to miss these "berry" good events.

The Franklin Community Association is hosting a Strawberry Jazz Festival noon to 5 p.m. Sunday, June 26 on the historic Village Green, west of Franklin Road, between 13 and 14 Mile Roads. Admission is free to hear the Paint Creek Jazz Society, playing traditional Dixieland music, and Heyden Street, with a rhythm & blues-flavored sound.

Fresh strawberry sundaes, hand-dipped chocolate strawberries and other goodies will be offered for sale. The music begins at 12:30 p.m., and there will be an All-Star baseball game at 1 p.m.

The Garden City Hospital Volunteer Guild will sponsor its annual Strawberry Festival 10 a.m. to 6 p.m. Sunday, June 26 on the lawn of the hospital at 6245 Inkster Road, four blocks north of Ford Road. There will be strawberry shortcakes and sundaes, and other goodies, a bake sale, kiddie booth and raffles.

Entertainment will be provided at 1 p.m. and 4 p.m. by the Rockin Rhythm Cloggers. Festival proceeds will be used to renovate hospital patient rooms.

Blake's Orchard and Cider Mill in Armada is having a Strawberry Festival Saturday and Sunday, June 25-26. It will feature strawberry desserts, entertainment, pony rides, and games for the kids. Call 784-5343 for information.

Symanzik's Berry Farms in Goodrich has designated Tuesday, June 28 as "Strawberry Tuesday." The day will feature a Teddy Bear Picnic 9 a.m. to 1 p.m. and other activities including puppet shows, sing-a-long, crafts, and farm fun activities. Call (810) 636-2775 or (810) 636-7714 for information.

Here are some tips for picking and storing strawberries from the North American Strawberry Growers Association

■ Large or small, every red berry is ripe, luscious and ready-to-eat. Pick all the red ones you can find in your assigned row.
■ Green berries will not ripen after picking.
■ Look under the leaves of each strawberry plant to find the berries; pinch or pull stem from plant. Be sure to leave the stem on each berry.
■ Strawberries are perishable, handle them with care.
■ Protect berries from sunlight, particularly in your car. Don't leave berries in a hot car.
■ Before storing or processing, sort berries; use the ripest ones first.
■ Place in shallow containers to prevent crushing.
■ Store immediately in the refrigerator.
■ Do not rinse or remove stems until ready to serve or process.

See recipes and more tips inside.

Jams preserve taste of fresh berries

See Chef Larry Janes' column on Taste front.

BASIC STRAWBERRY JAM

8 cups strawberries
6 cups sugar
2 tablespoons lemon juice (optional)

Wash, drain and hull strawberries. Crush strawberries. If they are very ripe and sweet, add lemon juice.

Place in a large non reactive (not aluminum) saucepan. Add sugar and cook slowly, stirring constantly until sugar dissolves.

Bring quickly to a boil and boil rapidly until the fruited syrup coats the back of a spoon and "slides off." Ladle into sterilized hot and dry jars to within ⅛ inch of top. Wipe jar rim; adjust lids. Process in a boiling water bath for 5 minutes. Remove from canner and complete seals unless closures are of the self-sealing type. Makes 6 half pints.

FASTER STRAWBERRY-RHUBARB JAM

1 quart strawberries
3 cups diced rhubarb (about 1½ pounds)
6 cups sugar

Mash strawberries. Combine with rhubarb in a large non reactive saucepan. Add 4 cups sugar; bring to a rolling boil and boil for 4 minutes, stirring constantly. Add remaining 2 cups of sugar and boil for 4 more minutes, stirring constantly.

Ladle into sterilized jars and process in a boiling water bath for 5 minutes. Complete seal.

Sign up for home canning classes

"If you've always wanted to learn how to home can foods, but have been afraid of doing it wrong, help is here," said Sylvia Treitman, home economist for the Michigan State University Extension — Oakland County.

"Canning can be fun and easy and safe — yet some people are really afraid of home canning because they do not understand how to do it safely or who they can call on for safe information," adds Treitman who directs the Food and Nutrition Hotline.

One way to rid your fear of home canning is to take a class by a trained home economist. Food preservation classes are offered by Michigan State University Extension Oakland County.

If you enjoy a hands-on experience, a mini-food preservation canning and freezing class will take place on Saturday, July 30 at the North Office Building, 1200 N. Telegraph, Pontiac. The $7.50 charge covers all handouts and samples. Bring an apron and learn the latest USDA methods.

If you prefer to work at home at your own pace — a seven week home food preservation correspondence class is available for $15 to cover postage and printed materials.

Wine *from page 1B*

frost-free growing season makes even California winemakers swoon. There's no worry about hail, the plague of Burgundy and Bordeaux; no rain at harvest, a nearly universal wine region threat, and there are very few vine diseases. Days are warm, but nights are cool — just what the vine doctor ordered. All these conditions combined have catapulted South Africa to the eighth largest wine-producing region in the world.

Only a few years ago, one might have said that the Cape's finest wines were sherries and port-like fortified wines. This is no longer the case. There are balanced, not overtly woody chardonnays, pleasant rieslings, and crisp sauvignon blancs among the white wines. Reds produced from merlot, cabernet sauvignon, cabernet franc and shiraz are mellow and full of flavor. Aen there's pinotage!

Pinotage is a regionally developed cross between pinot noir and cinsault. Until 1925, all wine grapes grown in South Africa were imports. Pinot noir is a case in point. This noble varietal from France's Burgundy region, and the backbone of all the great champagnes, was disease prone in the Cape region. Cinsault, from France's Rhone Valley, however, took well to the area's fertile soils, but the wine was thin and uninteresting.

By crossing the two varietals, it was hoped that the lusty growth of cinsault would combine with pinot noir's complex, rich and velvety flavors to produce both a vine and wine of promise. These expectations have been more than fulfilled. The flavors of pinotage enhance those of grilled red meats, games, pasta with red sauce and a variety of tangy cheeses.

To leave a message on the Heald's voice mail — dial 953-2047, mailbox 1864.

Rich chocolate sauce, fat-free

AP — Attention, chocoholics. You can now stir up a fudgy chocolate sauce, completely free of fat, that rivals the real thing. Our fat-saving tips are simple. Use unsweetened cocoa powder and evaporated skim milk instead of chocolate and cream. To add silky thickness, stir in a little cornstarch.

For each tablespoon of sauce, you'll save more than 100 calories and 9 grams of fat over hot fudge sauce. Drizzle this rich topping, warm or cool, over your favorite low-fat frozen dessert or angel food cake.

WHERE'S-THE-FAT CHOCOLATE SAUCE

¾ cup sugar
⅓ cup unsweetened cocoa powder
4 teaspoons cornstarch
⅔ cup evaporated skim milk
1 teaspoon vanilla
Low-fat ice cream, frozen yogurt or angel food cake
Fresh fruit, such as strawberries, raspberries, peaches and apricots

In a small saucepan stir together sugar, cocoa powder and cornstarch. Add milk. Cook and stir over medium heat until thickened and bubbly. Cook and stir for 2 minutes more. Remove from heat. Stir in vanilla.

Serve the sauce warm or cool. To serve, drizzle sauce onto ice cream, frozen yogurt or angel food cake. Top with fresh fruit. Makes about 1 cup sauce.

Nutrition information per tablespoon of sauce: 55 cal., 0 g fat, 0 mg chol., 1 g pro., 12 g carbo., 0 g fiber, 13 mg sodium. RDA: 4 percent calcium, 1 percent iron, 1 percent vit. A, 0 percent vit. C.

Bob's Farm Market
421-0710
31210 West Warren · Westland
Merri-Warren Shopping Center
Effective Date June 20 - June 26
Open Mon.-Sat. 9-7 Sun. 10-6
WE RESERVE THE RIGHT TO LIMIT QUANTITIES
ALL SALE ITEMS AVAILABLE WHILE SUPPLIES LAST
Grade A Fresh WHOLE CHICKEN BREAST 99¢ LB. (5 Lb. Pkg. or More) (Limit 10 Lbs. Sold as Whole Breast Only)
Ground Fresh Many Times Daily GROUND BEEF FROM GROUND CHUCK $1.38 LB. 5 Lb. Pkg. or More - Limit 10 Lbs.
Grade A Fresh LOIN END PORK ROAST $1.69 LB. Sliced Into Chops Free!
Grade A Fresh, CENTER CUT PORK CHOPS $2.39 LB.
Grade A Fresh, THICK CUT LOIN CHOPS $2.49 LB.
Grade A Fresh, Whole Country Style PORK SPARE RIBS $1.99 LB.
Western Grain Fed Beef, Rotisserie Style,Rolled, Boneless RUMP ROAST $1.77 LB.
Western Grain Fed Beef, BONELESS DELMONICO STEAK $4.69 LB.
Western Grain Fed Beef, BONELESS LONDON BROIL $2.88 LB.
DELI SPECIALS
Lipari Old Fashion HARD SALAMI Limit 3 Lbs. $1.99 LB.
Lipari COLBY LONGHORN CHEESE $1.99 LB.
PRODUCE SPECIALS
Sweet-N-Juicy, WASHINGTON BING CHERRIES 99¢ LB.
Sweet-N-Juicy, CALIFORNIA NECTARINES 99¢ 2 LBS.
WE ACCEPT MASTERCARD, VISA, PERSONAL CHECKS, MANUFACTURERS COUPONS & FOOD STAMPS

BOB'S OF CANTON
Thank You For Shopping With Us!
Congratulations To All The Area Graduates!
454-0111
8611 Lilley Road
Canton, Michigan
Prices Good June 20th thru June 26th, 1994
"Summer's Here" Please Don't Drink & Drive We All Love to Live
U.S.D.A. Choice Beef Ground Beef From FRESH GROUND ROUND $1.49 LB. Family Pac 5-10#
U.S.D.A. Choice Beef Lean - Tender As Always N.Y. STRIP STEAKS $4.49 LB.
U.S.D.A. Grade A Free - Free Jar of BBQ Sauce Made By "Charlie Sanders" with purchase of 5# or more of Baby Back SPARE RIBS $3.29 LB.
U.S.D.A. Grade A Never Frozen Fresh Boneless - Skinless CHICKEN BREAST $2.39 LB.
U.S.D.A. Choice Beef Lean Bottom Round RUMP ROAST $1.99 LB. Eye of Round Roast $2.49 Lb.
U.S.D.A. Grade A 7% Fat Free Boneless Country Style SPARE RIBS $1.88 LB.
U.S.D.A. Choice Whole Beef Fillet TENDERLOIN BUTTS $6.99 LB.
U.S.D.A. Grade A Lean - BBQ Ready Western Style SPARE RIBS $1.89 LB.
U.S.D.A. Grade A Fresh XXX BBQ SPARE RIBS $1.99 LB.
Deli Dept. "Bil-Mar" Cap Off - Medium Rare ROAST BEEF $3.49 LB.
Deli Dept. "Liparis" Creamy MUENSTER CHEESE $2.09 LB.
Deli Dept. "Hudsons" Mesquite Smoked TURKEY BREAST $3.39 LB.
BOB'S Bakery Dept "Homemade" 4" LUNCH PIES 2/$1.29 Our Own EGG BREAD $1.39 EA.
Deli Dept. Wonde Roast Whole CHICKEN Less Fat & Cholesterol $2.99 EA.
Bakery Dept. "Oven Fresh" Seeded Italian 79¢ 16 oz. Lumber Jack WHITE BREAD 99¢ 20 oz.
We Reserve The Right To Limit Quanities On All Sale Items. Thanks.
We accept U.S.D.A. Food Stamps
HOURS: Mon.-Sat. 9 a.m.-8 p.m.; Sun. 10 a.m.-6 p.m.

Tasty barbecue dishes make 'Super Suppers'

These recipes refer to the Super Supper story that appeared on the June 13 Taste front.

PEDRO'S CHICKEN FAJITAS

4 whole chicken breasts
1 cup red wine
¼ cup lemon juice
¼ cup light soy sauce

Bone chicken and save bones for broth (to be used in Peter's yellow rice dish). Marinate chicken overnight in wine, lemon juice and soy sauce. Grill outdoors over low heat (lowest heat setting on gas grill).

Turn chicken every five minutes, dipping it back into the marinade with every turn. Grill slowly until done, 25 to 35 minutes.

Slice thinly and serve on soft flour tortillas with shredded lettuce, shredded low-fat cheddar cheese, diced tomatoes, diced black olives, your favorite picante sauce, and a dollop of low-fat sour cream. Serves 4.

To make chicken broth: place breast bones in 4 cups of water with 1 teaspoon salt. Bring water to boil, lower heat and cook one hour. Remove bones from broth and remove any meat clinging to bones. Remove chicken morsels for rice.

YELLOW RICE

3 cups chicken broth, homemade or canned
1½ cups Uncle Ben's (Converted) yellow rice
1 tablespoon salt
½ large Vidalia onion
2 tablespoons margarine, non-fat or regular

Combine all ingredients in saucepan and bring to a boil. Reduce heat to a simmer, cover and cook for 20 minutes.

Yellow rice, also called coverted rice, is available at Hirt's in the Eastern Market area of Detroit.

GRILLED AND ROASTED LEG OF LAMB

1 whole leg of lamb, butterflied
3 cups red wine
½ cup light soy sauce
¼ cup finely chopped ginger
1 large Vidalia onion, sliced

Marinate leg of lamb overnight in wine, soy sauce, ginger, and onion. Reserve marinade, including onions.

Place metal pan of water (disposable aluminum pie pan works great) underneath the warming rack on your gas grill. Place lamb and onions on warming rack and cook with grill cover on for 2 hours at lowest heat. Check occasionally to make sure there is always water in the pan. Let the drippings collect in this pan for later use.

Remove lamb from grill and cut meat into ¼-inch slices. Place meat and reserved marinade in a large roasting pan. Add drippings from grill. Cover and bake in oven for 30 minutes at 325 degrees. Serve on hard rolls with generous amounts of the marinated-roasted onions.

FLORENCE STREET BARBECUED CHICKEN

1 whole chicken, cut into parts and skinned (including the wings)
3 cups saturated salt water (Add ½ cup salt or more to 3 cups of water, stirring continuously with your hand until salt no longer dissolves, but remains granular. Water will turn milky. Process takes about 1 minute)
3 cups white vinegar
2 tablespoons juice
Barbecue Sauce of your choice

Add vinegar and lemon juice to salt water and soak chicken in this mixture for one hour. Set your gas grill to lowest setting.

Cook chicken, dipping parts into salt and vinegar solution every five minutes while turning. Grilling will take up to one hour.

At last turning, liberally cover the chicken with barbecue sauce and continue cooking until sauce is warm. Do not allow sauce to burn.

Peter makes his own barbecue sauce. He warms Delmonte Catsup in a saucepan on low heat and adds about ⅓ cup of margarine until well blended.

MICROWAVE BAKED WHITE BEANS

30-40 ounces of pre-cooked white beans (2 small cans or 1 large jar)
2 large carrots, diced
1 Vidalia onion, diced
2 celery stalks, diced
½ red bell pepper, diced
⅛ cup light soy sauce
3 tablespoons picante sauce
1 tablespoon lemon juice

In a large casserole dish, stir carrots, onion, celery, pepper, soy sauce, picante sauce, and lemon juice. Cover and cook in microwave oven on high for 10 minutes. Add beans, mix well and microwave at ⅘ power for 30 minutes. Serve hot or cold.

Spicy flank steak is stuffed with cheese

AP — Impress your family and barbecue guests with a lean marinated flank steak stuffed with cheese, combined with a flavorful mixture of onion, zucchini and Latin-style spices.

The cheese stuffing is wrapped by the steak, rolled up and tied, allowing the spicy flavors and meat juices to blend. Grill the steaks over an open fire of coals, serve them hot and slice them into rounds to display the melted cheese stuffing.

CHEESE-STUFFED GRILLED MONTEREY FLANK STEAK

For the marinade:
6 tablespoons red-wine vinegar
2 tablespoons olive oil
2 teaspoons oregano leaves, crushed
1½ teaspoons salt
1 teaspoon ground black pepper
2 cloves garlic, minced
2 bay leaves
¼ teaspoon ground cloves
2 flank steaks, about 1½ pounds each, tenderized

In a small bowl, combine all marinade ingredients except steak.

Place each steak in a plastic bag. Divide marinade equally, pouring on steaks. Rotate bags to coat steak with marinade. Seal and marinate for 2 to 3 hours.

Note: Ask your butcher to put the meat through the tenderizer.

CHEESE STUFFING

3 tablespoons butter
¾ cup finely chopped onion
¾ cup shredded zucchini
2 cloves garlic, minced
3 tablespoons chopped fresh cilantro leaves
1 teaspoon chili powder
1 teaspoon ground cumin
½ teaspoon salt
½ teaspoon ground black pepper
1 cup dry bread crumbs (made preferably from bolillos)
6 ounces manchego or Monterey Jack cheese cut into eight ¼-inch-thick slices
String for tying meat

In a large skillet, melt butter. Saute onion, zucchini and garlic for 4 minutes. Add cilantro, chili powder, cumin, salt and pepper. Stir in bread crumbs and saute until golden. Cool.

To assemble: Remove flank steak from marinade. Divide stuffing equally between steaks. Distribute stuffing on surface of meat. Place cheese slices in a row along upper third of longest side of steak. Starting with longest side, tightly roll up steak. Use string to secure roll, tying at 1-inch intervals.

Grill over medium-hot coals for 15 minutes total, turning three times. Allow to stand for 5 minutes. Remove string, slice and serve.

Nutrition information per serving: 432 cal., 33 g pro., 118 mg calcium, 9 g carbo., 29 g fat, 0.6 g dietary fiber, 100 mg chol., 584 mg sodium.

Recipe from: California Milk Advisory Board.

Mix herbs for flavor

Here are some tips from nutritionists for Total cereals.

Combining two or more herbs can add a distinctive touch to your dishes. It works best to combine a dominant herb with small amounts of blending herbs such as basil or garlic.

Dominant herbs include: tarragon, oregano, cilantro and thyme.

Medium blending herbs include: basil, garlic, mint and marjoram.

Mild blending herbs include: onion, chives, dill and chervil.

YOUR HEALTH
by Sandra John

FOR WOMEN WHO EXERCISE
Women who follow a low-fat, low-cholesterol diet and also engage in regular, moderate exercise may want to look into iron supplements. A three-month study at Purdue University revealed that women ages 18 to 25 years who began aerobic dance classes three times a week suffered from iron loss in only four weeks. It was found that those women in the study who ate extra servings of red meat or took iron supplements made up most of their iron losses. Otherwise, the exercising women lost iron and never regained it. Those exercising women who are diet-conscious may also want to supplement their intakes with increased amount of beans, grapes, raisins, and tomato and apple juice.
If you are exercising on a regular basis it is especially important that your body receive the nutrients necessary to keep you functioning at peak condition. The GOOD FOOD CO. is Michigan's largest discount natural food supermarket. Come to us for the largest selection of high quality vitamins, supplements, and organic foods. Remember, food can be good for you and also taste great! For more information, please call us at 981-8100. We are located at 42615 Ford Rd. and we are open Monday through Saturday from 9 to 9 and Sunday from 10 to 6. Feel free to ask us questions about any of the products that we sell. Happy Independence Day!
P.S. Such anti-oxidants as vitamins C and E are also beneficial to those who exercise.
- Advertisement -

BUY UNITED STATES SAVINGS BONDS

MANUFACTURER'S COUPON EXPIRATION DATE: 8/15/94 55¢
SAVE 55¢
when you buy 1 bottle of any BULL'S EYE® Product
WB4-61
55¢

We reserve the right to limit quantities

JUNE						
	20	21	22	23	24	25
26						

Stan's Markets
2 CONVENIENT LOCATIONS:
38000 ANN ARBOR ROAD LIVONIA - PH. 464-0330
5 MILE & FARMINGTON LIVONIA - PH. 261-6565
COUPON POLICY Good Thru June 26, 1994 DOUBLE COUPONS UP TO 50¢ Details in Store
So Dri PAPER TOWELS 5/$2.00
Dinty Moore BEEF STEW 24 oz. — or — Hormel SPAM 12 oz. $1.69
Kleenex BOUTIQUE 95 Ct. — or — SOFTIQUE 85 ct. 79¢
French's MUSTARD 16 oz. Squeeze 69¢
FROZEN
Budget Gourmet ENTREES Regular or Light Asst. Var. - 8.7-10.5 oz. 4/$5.00
Pappalo's PIZZA 12" - 3 Varieties 19.8-23.3 oz. 2/$5.00
Ore-Ida TATOR TOTS 30-32 oz. Assorted Varieties 2/$3.00
POP
COKE 2 Liters 99¢ + Deposit
Stan's FRESH MEATS
U.S.D.A. Center Cut BONELESS ROUND STEAK Only $1.68 LB. (Sold as Steak only!)
U.S.D.A. SELECT BONELESS CHUCK ROAST Only $1.68 LB.
U.S.D.A. Boneless Rolled DELMONICO PORK ROAST Only $2.98 LB.
Fresh Ground Beef GROUND CHUCK Only $1.48 LB. (5-7 Lb. Pkg.)
Delicious (6-8 Lb.) Half DEARBORN SSD HAMS Only $1.98 LB.
Fresh, Extra Lean GROUND SIRLOIN Only $1.98 LB. (5-7 Lb. Pkg.)
Boneless ENGLISH CUT ROAST $1.98 LB.
Boneless BUTTERFLY PORK CHOPS $3.38 LB.
Lean, Smoked PORK CHOPS $2.98 LB.
Boneless DELMONICO STEAK $5.88 LB.
Bar-B-Q SPLIT FRYER HALVES 88¢ LB.
Fresh WHITEFISH FILLETS $2.98 LB.
Stan's FRESH DELI
Wampler Longacre Lean n' Lite TURKEY BREAST Only $3.99 LB.
Fresh SWISS CHEESE $3.88 LB.
Eckrich ALL MEAT BOLOGNA $2.18 LB.
Fresh MUENSTER CHEESE $2.98 LB.
Fresh COLE SLAW 98¢ LB.
Lean · Sliced IMPORTED HAM Only $3.99 LB.
PRODUCE
Golden Ripe BANANAS 4 Lbs./$1.00
Michigan BUNCH RADISHES 3/99¢
Green PEPPERS 4/$1.00
Holland RED OR YELLOW PEPPERS $1.79 LB.
CUCUMBERS 4/$1.00
Good only at Stan's SAVE $1.60 Save $1.60 at the checkout when you purchase one (1) 20 oz. or larger Life Cereal (Original or Cinnamon).
BONUS COUPON 7-UP 12-Pack Products including 15 Pack · RC Cola $1.99 + Dep. Limit 2 with Additional $10.00 Good thru June 26, 1994
Good only at Stan's BUY ONE GET ONE FREE
HAWAIIAN PUNCH 64 oz. Bottle Assorted Varieties $1.09
Seven Seas SALAD DRESSING 16 oz. Assorted Varieties 99¢
Pillsbury BROWNIES 21.5 oz. 99¢
PRINGLES 6-7 oz. Assorted Varieties 99¢
DAIRY
SUNNY DELIGHT Reg. or Calif. Style 64 oz. 99¢
Kraft SHREDDED CHEESE 8 oz. All Varieties $1.29
HEALTH & BEAUTY AIDS
Irish Springs DEODORANT 1.7 oz. 2/$3.00
Aussie HAIR SPRAY 6.5-14 oz. $2.99

Grillers flip over lean pork burgers

It's a match made in heaven — barbecue and burger. But any relationship can use a little spice now and then, and the freshest spin on the burger scene is the pork burger.

Pork offers a leaner, tasteful alternative to the ordinary hamburger. The best choice for pork burgers is pork that is about 80 percent lean. By blending well with a wide variety of herbs and condiments, it provides the foundation for a dramatic change of pace from the everyday grind of the humdrum hamburger.

It's easiest to get ground pork from the butcher. "Ask for ground pork from the shoulder butt or picnic," said Anne Roberts, director of marketing and education for Michigan Pork Producers Association. "This will be about 80 percent lean. If you want an exceedingly lean burger, ask for pork ground from the loin."

It's also possible to grind pork at home using a food processor or meat grinder. If using a food processor, cut boneless pork into pork cubes and grind cubes using the processor blade. A few off-on turns do the trick.

Ground pork should be treated with the same care as other ground meats: purchase only as much as you plan to use during the next day or two. Wrap and freeze meat you won't use within a couple of days.

When you're ready to cook, handle the meat as little as possible to keep it tender. "Overmixing burgers — made of any type of meat — tends to toughen them," said Roberts.

The Other Burger should be cooked to a "medium" degree of doneness. Don't overcook. Make sure the pork burger comes off the grill while still juicy. An internal temperature of 160 degrees is recommended.

It should take about 10 minutes over hot coals to cook a ¾-inch thick pork burger, turning once.

One grilling tip — don't press your spatula down on the burger while it's on the grill. 'You'll lose juices and could start unwanted flames," said Roberts.

Here are some flavorful options for the Other Burger.

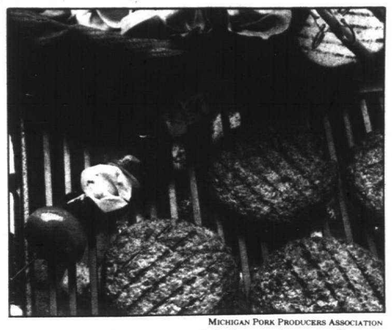

MICHIGAN PORK PRODUCERS ASSOCIATION

Burgers: *For a leaner, tasteful alternative to ordinary burgers, try the "other burger" pork.*

THE BASIC OTHER BURGER

1 pound unseasoned ground pork
1 teaspoon ground black pepper
¼ teaspoon salt

Gently mix together ground pork and seasonings, shape into 4 burgers about ¾-inch in thickness. Place over moderately hot coals in a kettle-style grill, lower hood and grill for 5 minutes; turn and finish grilling 4-5 minutes. Serve immediately, on sandwich buns if desired.

Eastern Burger (for a taste of the Orient)

To Basic Other Burger mix, add 2 teaspoons soy sauce, 2 tablespoons dry sherry and 1 tablespoon grated ginger root.

Veggie Burger (for a zesty, garden blend)

To Basic Other Burger mix, add 3 drops hot pepper sauce, 1 grated carrot, and 3 tablespoons chopped parsley.

Link-up with sausage

AP — Though today we tend to think of sausage as simply another meat choice, the first sausages had resourceful beginnings. They were created by Old World "wurstmachers" to make the most of every morsel of meat on a carcass.

The kind of meat used and the unique seasoning blend are what give each sausage its identity. During sausage making, sausage may be cooked, cured, smoked and dried. Or, it can be left uncooked and sold fresh. It helps to know what processing method was used for a sausage so you'll know what, if any, further cooking is needed.

■ Fresh (Uncooked): This sausage is made from fresh meat, period. Fresh bratwurst is a good example. Since fresh sausage is neither cooked nor cured, cook it thoroughly before eating.

■ Uncooked and Smoked: Made with fresh or cured meat, this sausage is smoked but not cooked. Smoked pork sausage is often sold uncooked. As the descriptive name implies, this type of sausage must be thoroughly cooked before serving.

■ Cooked: Here's a sausage made from fresh meat that is cured during processing and fully cooked. Although these sausages are ready to eat, some are heated before serving. Braunschweiger is made from cooked sausage.

■ Cooked and Smoked: These sausages are made from fresh meat that is cured, smoked and fully cooked. The all-American hot dog fits into this category. Serve these ready-to-eat sausages cold or hot.

■ Dry and Semi-dry: Ready for eating, dry and semidry sausages are made from fresh meat that is cured and dried during processing, and sometimes smoked. Most dry sausages are salamis (a category of highly seasoned sausages having a characteristic fermented flavor). Most semidry sausages are of the summer sausage type (mildly seasoned sausage with good storage qualities). These sausages are ideal for sandwiches and eating cold.

Choosing Sausage

Never before have there been so many different kinds of sausage available in grocery stores. You'll find fresh sausage available in the bulk, link or patty shape. Other sausages come in links, rings, chunks or slices. Brown-and-serve sausage comes in link or patty form. When selecting unwrapped sausage from the deli, make sure there are no off-odors and that the casing is dry and free of mold.

If you buy sausage in vacuum-sealed packages, check for meat that is fresh and moist. Look for a freshness date on the package and buy the sausage with the latest date.

Storing Sausage

Be sure to check labels for storing directions. Generally, you should store sausage in airtight wrap in the refrigerator. Although some dry sausages don't need refrigeration, they should be kept in a cool place. Once a dry sausage is cut, refrigerate it. Freezing sausage may cause flavor changes. However, if necessary, you can freeze sausage for a short period of time.

Stock up, be prepared for power outages

Be prepared for power outages! Here are some tips:

■ Stock up on shelf-staple foods — canned goods, juicse, and the new "no freeze" dinners in paper cartons that last 6-8 months.

■ Plan ahead for ice. Buy some freeze-pak inserts and keep them frozen. Buy a cooler. Freeze water in plastic containers.

■ Know in advance where you can buy dry and block ice.

■ Develop emergency freezer sharing plans with friends in another part of town or in a nearby area.

If the power does go out — keep the freezer closed. Keep what cold air you have inside. Don't open the door anymore than necessary.

A full, freestanding freezer will stay at freezing temperature about two days; a half-full freezer about one day.

Seafood hotline

The Food and Drug Administration offers a toll-free consumer hot line, 1-800-FDA-4010, to answer your questions about seafood storage, preparation, safety, handling and nutrition.

Here's a hot line to help grillers

If you've got questions about barbecuing, here's help.

Weber-Stephen Products Co. is offering a toll-free hotline to answer consumers' questions on barbecuing, 1-800-GRILLOUT.

The hotline, staffed by 16 home economists, will be open 11 a.m. to 9 p.m. Monday through Friday, and 9 a.m. to 6 p.m. through July 8.

SHURGARD OF CANTON
NOTICE OF SALE

Notice is hereby given that the entire contents of the following units will be sold by sealed bid to the highest bidder for cash only on July 22, 1994 at Shurgard Self Storage, 2101 Haggerty Rd. Canton, MI 48187. For more information, please call (313) 981-0300.
Unit 121 - Vector Electric - 4 bikes, 2 van seats, 4 fans, electric heater, electrical equipment, 20 boxes sealed.
Unit 4044 - Greg Trovinger - Smoker, 2 couches, 1 chair, table, patio furniture, L.P. bottle
Unit 4060 - Vicki Lang - Bedroom set, clothes, lamps, misc. boxes and bags.

Publish: June 20 and 23, 1994.

PLYMOUTH-CANTON COMMUNITY SCHOOLS
Plymouth, Michigan

NOTICE OF PUBLIC HEARING TO REVIEW THE PROPOSED 1994-95 OPERATING BUDGET

PUBLIC ACT NO. 43 OF 1963 REQUIRES SCHOOL DISTRICTS TO HOLD A PUBLIC HEARING ON THE PROPOSED OPERATING BUDGET. THIS HEARING WILL BE HELD:

MONDAY, JUNE 27, 1994 - 7:15 P.M.
E. J. MCCLENDON EDUCATIONAL CENTER
454 S. HARVEY STREET
PLYMOUTH, MICHIGAN

The purpose of this hearing is to review the proposed 1994-95 General Fund Operating Budget, receive testimony, and comply with the formal legal requirements prior to adopting the 1994-95 Operating Budget.
Copies of the proposed 1994-95 Budget are available for public inspection in the office of the Associate Superintendent for Business at 454 S. Harvey Street, Plymouth, Michigan.
The Board of Education will adopt the proposed 1994-95 Budget at its regular meeting on Monday, June 27, 1994.

JACK FARROW, Secretary
Board of Education

Publish: June 20, 1994

PROPOSALS SOUGHT - COMPUTER SERVICES
CHARTER TOWNSHIP OF PLYMOUTH

The Charter Township of Plymouth is requesting proposals for computer hardware, software and wiring services. Bid specifications may be obtained at the Township Hall in the Office of the Clerk, 42350 Ann Arbor Road, Plymouth, Michigan 48170. Sealed Bids may be filed in person or by mail to the Office of the Clerk on or before Monday, June 27, 1994 at 3:00 p.m.

MARILYN MASSENGILL, Clerk
Charter Township of Plymouth

Publish: June 20, 1994

PROPOSALS SOUGHT - ASPHALT PAVING
CHARTER TOWNSHIP OF PLYMOUTH

The Charter Township of Plymouth is requesting proposals for asphalt paving at the Township's Municipal Golf Course. Bid specifications may be obtained at the Township Hall in the Office of the Clerk, 42350 Ann Arbor Road, Plymouth, Michigan 48170. Sealed Bids may be filed in person or by mail to the Office of the Clerk on or before Tuesday, July 5, 1994 at 3:00 p.m.

MARILYN MASSENGILL, Clerk
Charter Township of Plymouth

Publish: June 20, 1994

CHARTER TOWNSHIP OF PLYMOUTH
ORDINANCE NO. C-94-04
CHAPTER 25
SUMMARY OF
MECHANICAL CODE

AN ORDINANCE AMENDING THE CHARTER TOWNSHIP OF PLYMOUTH CODE BY AMENDING CHAPTER 25 TO PROVIDE FOR THE ADOPTION, BY REFERENCE OF THE BOCA NATIONAL MECHANICAL CODE, 8TH EDITION, 1993, AS PUBLISHED BY THE BUILDING OFFICIALS AND CODE ADMINISTRATORS INTERNATIONAL, INC., AS THE MECHANICAL CODE OF THE TOWNSHIP; TO PROVIDE FOR STANDARDS GOVERNING THE DESIGN, INSTALLATION AND CONSTRUCTION OF MECHANICAL SYSTEMS; PROVIDING REASONABLE SAFEGUARDS TO PROTECT THE PUBLIC HEALTH AND SAFETY AGAINST THE HAZARDS OF INADEQUATE, DEFECTIVE OR UNSAFE MECHANICAL SYSTEMS AND INSTALLATIONS; PROVIDING FOR PRINTED COPIES OF THE BOCA NATIONAL MECHANICAL CODE TO BE AVAILABLE FOR INSPECTION BY THE PUBLIC AT THE BUILDING DEPARTMENT DURING REGULAR BUSINESS HOURS; PROVIDING FOR PENALTIES FOR VIOLATION OF THE ORDINANCE; PROVIDING FOR REPEAL OF INCONSISTNENT ORDINANCES; PROVIDING FOR SEVERABILITY; PROVIDING FOR SAVINGS CLAUSE; AND PROVIDING FOR EFFECTIVE DATE.

THE CHARTER TOWNSHIP OF PLYMOUTH ORDAINS:

SECTION 1.
This Section amends Chapter 25 of the Charter Township of Plymouth Ordinances, as follows:
25.010 This Section adopts, by reference, the BOCA National Mechanical Code.
25.020 This Section provides for periodic inspections, a fee schedule, penalties and continuances.
SECTION 2. VIOLATION AND PENALTY.
This Section provides that any person or entity that violates any provision of this Ordinance may, upon conviction, be fined not more than Five Hundred ($500.00) Dollars or imprisoned not more than Ninety (90) days, or both, in the discretion of the court.
SECTION 3. SEVERABILITY.
This Section provides that if any portion of this Ordinance is found unconstitutional or void, all other portions of the Ordinance are not affected by such actions.
SECTION 4. REPEAL.
This Section provides that all Ordinance or parts of Ordinance in conflict herewith are hereby repealed only to the extent necessary to give this Ordinance full force and effect.
SECTION 5. SAVINGS CLAUSE.
The repeal provided for herein shall not abrogate or affect any offense or act committed or done or any penalty or forfeiture incurred, or any pending litigation or prosecution of any right established or occurring prior to the effective date of this Ordinance.
SECTION 6. EFFECTIVE DATE.
This Ordinance, as amended, shall take full force and effect upon publication as required by law.

The preceding is a summary of proposed amendments and additions to The Mechanical Code Ordinance presented for first reading to the Board of Trustees of the Charter Township of Plymouth at its regular meeting called and held on June 14, 1994. Copies of the complete ordinance are available for inspection at the Clerk's office in the Plymouth Township Hall at 42350 Ann Arbor Road, Plymouth, Michigan 48170. Telephone Number 453-3840 X224.

MARILYN MASSENGILL, Clerk
Charter Township of Plymouth

Publish: June 20, 1994

CHARTER TOWNSHIP OF PLYMOUTH
ORDINANCE NO. C-94-06
CHAPTER 27
SUMMARY OF
PLUMBING CODE

AN ORDINANCE AMENDING THE CHARTER TOWNSHIP OF PLYMOUTH CODE BY AMENDING CHAPTER 27 TO PROVIDE FOR THE ADOPTION, BY REFERENCE OF THE BOCA NATIONAL PLUMBING CODE, 9TH EDITION, 1993, AS PUBLISHED BY THE BUILDING OFFICIALS AND CODE ADMINISTRATORS INTERNATIONAL, INC., AS THE PLUMBING CODE OF THE TOWNSHIP TO PROVIDE FOR STANDARDS GOVERNING THE DESIGN, INSTALLATION AND CONSTRUCTION OF PLUMBING SYSTEMS BY PROVIDING REASONABLE SAFEGUARDS FOR SANITATION TO PROTECT THE PUBLIC HEALTH AGAINST THE HAZARDS OF INADEQUATE, DEFECTIVE OR UNSANITARY PLUMBING INSTALLATIONS; TO PROVIDE FOR PRINTED COPIES OF THE BOCA NATIONAL PLUMBING CODE TO BE AVAILABLE FOR INSPECTION BY THE PUBLIC AT THE BUILDING DEPARTMENT DURING REGULAR BUSINESS HOURS; TO PROVIDE FOR PENALTIES FOR VIOLATION OF THIS ORDINANCE; TO PROVIDE FOR REPEAL OF INCONSISTENT ORDINANCES; TO PROVIDE FOR SEVERABILITY; TO PROVIDE FOR SAVINGS CLAUSE; AND TO PROVIDE FOR EFFECTIVE DATE.

THE CHARTER TOWNSHIP OF PLYMOUTH ORDAINS:

SECTION 1.
This Section amends Chapter 27 of the Charter Township of Plymouth Ordinances, to read as follows:
27.010, et seq. **Adoption of Code.** This Section adopts by reference the 1993 National Plumbing Code.
27.020 **Changes in Code.** This Section provides for fees, penalties, continuances, availability, depth of pipes and prevention of freezing.
SECTION 2. VIOLATION AND PENALTY.
This Section provides that any person or entity that violates any provision of this Ordinance may, upon conviction, be fined not more than Five Hundred ($500.00) Dollars or imprisoned not more than Ninety (90) days, or both, in the discretion of the court.
SECTION 3. SEVERABILITY.
This Section provides that if any portion of this Ordinance is found unconstitutional or void, all other portions of the Ordinance are not affected by such actions.
SECTION 4. REPEAL.
This Section provides that all Ordinance or parts of Ordinance in conflict herewith are hereby repealed only to the extent necessary to give this Ordinance full force and effect.
SECTION 5. SAVINGS CLAUSE.
The repeal provided for herein shall not abrogate or affect any offense or act committed or done or any penalty or forfeiture incurred, or any pending litigation or prosecution of any right established or occurring prior to the effective date of this Ordinance.
SECTION 6. EFFECTIVE DATE.
This Ordinance, as amended, shall take full force and effect upon publication as required by law.

The preceding is a summary of proposed amendments and additions to The Plumbing Code Ordinance presented for first reading to the Board of Trustees of the Charter Township of Plymouth at its regular meeting called and held on June 14, 1994. Copies of the complete ordinance are available for inspection at the Clerk's office in the Plymouth Township Hall at 42350 Ann Arbor Road, Plymouth, Michigan 48170. Telephone Number 453-3840 X224.

MARILYN MASSENGILL, Clerk
Charter Township of Plymouth

Publish: June 20, 1994

CHARTER TOWNSHIP OF PLYMOUTH
ORDINANCE NO. C-94-01
CHAPTER 20
SUMMARY OF
BUILDING CODE

AN ORDINANCE AMENDING THE CHARTER TOWNSHIP OF PLYMOUTH CODE BY AMENDING CHAPTER 20, BUILDING CODE, PROVIDING FOR THE ADOPTION OF THE BOCA NATIONAL BUILDING CODE, TWELFTH EDITION, 1993, AS PUBLISHED BY THE BUILDING OFFICIALS AND CODE ADMINISTRATORS INTERNATIONAL, INC., AS THE BUILDING CODE OF THE TOWNSHIP GOVERNING THE DESIGN, CONSTRUCTION, ALTERATION, REPAIR, DEMOLITION, REMOVAL, MOVING, MAINTENANCE AND USE OF ALL BUILDINGS AND STRUCTURES AND TO PROVIDE FOR PRINTED COPIES OF THE BOCA NATIONAL BUILDING CODE TO BE AVAILABLE FOR INSPECTION BY THE PUBLIC AT THE BUILDING DEPARTMENT DURING BUSINESS HOURS; PROVIDING FOR PENALTIES FOR VIOLATION OF THE ORDINANCE; PROVIDING FOR THE REPEAL OF INCONSISTENT ORDINANCES; PROVIDING FOR SEVERABILITY; PROVIDING FOR SAVINGS CLAUSE AND PROVIDING FOR EFFECTIVE DATE.

THE CHARTER TOWNSHIP OF PLYMOUTH ORDAINS:

SECTION 1.
This Section amends Chapter 20 of the Charter Township of Plymouth Code as follows:
20.010 **Adoption of Code.** The BOCA National Building Code, Twelfth Edition, 1993, is adopted by reference, with the additions, deletions, insertions and changes, if any, prescribed in Section 20.020, et seq of this Ordinance, as the Building Code of the Township.
20.020. **Changes in Code.** This Section provides for insertions, amendments and additions to the Code, including title, the appointment of the Building Official, the organization of the Building Department, the appointment of a Deputy Building Official, the making of reports, the preparation of rules, the establishment of a fee schedule, including a Building Clean Up Bond, and provides for prosecution, violation and penalties, and punishment for unlawful continuance, and provides for existing structures.
SECTION 2. VIOLATION AND PENALTY.
Any person, corporation, partnership or any other legal entity who shall violate or fail to comply with any of the provisions of this Ordinance or any of the regulations adopted in pursuance thereof, shall be guilty of a misdemeanor and upon conviction thereof may be fined not more than Five Hundred ($500.00) Dollars or imprisoned not more than Ninety (90) days, or both, in the discretion of the court.
SECTION 3. SEVERABILITY.
This Section provides that if any portion of this Ordinance is found unconstitutional or void, all other portions of the Ordinance are not affected by such actions.
SECTION 4. REPEAL.
This Section provides that all Ordinance or parts of Ordinance in conflict herewith are hereby repealed only to the extent necessary to give this Ordinance full force and effect.
SECTION 5. SAVINGS CLAUSE.
The repeal provided for herein shall not abrogate or affect any offense or act committed or done or any penalty or forfeiture incurred, or any pending litigation or prosecution of any right established or occurring prior to the effective date of this Ordinance.
SECTION 6. EFFECTIVE DATE.
This Ordinance, as amended, shall take full force and effect upon publication as required by law.

The preceding is a summary of proposed amendments and additions to The Building Code Ordinance presented for first reading to the Board of Trustees of the Charter Township of Plymouth at its regular meeting called and held on June 14, 1994. Copies of the complete ordinance are available for inspection at the Clerk's office in the Plymouth Township Hall at 42350 Ann Arbor Road, Plymouth, Michigan 48170. Telephone Number 453-3840 X224.

MARILYN MASSENGILL, Clerk
Charter Township of Plymouth

Publish: June 20, 1994

Book explores 'The Cooking of the Eastern Mediterranean'

■ REVIEW

On an icy morning a few years ago, in an ancient Caucasus mountain village perched nearly two miles high above the Caspian Sea, Paula Wolfert was awakened at dawn by seven elderly women in black dresses. They greeted her with kisses, she recalls in her new book, "The Cooking of The Eastern Mediterranean," (HarperCollins Publishers; June 1, 1994: $30/hardcover). "I can still feel the parchment-like texture of their deeply weathered cheeks," she writes, "They had come to teach us to make corn bread."

For Wolfert, unforgettable moments like this inspire her search for the authentic foods of the world's great cuisines, and her new book abounds with vivid stories of her travels, the lore of the dishes and ingredients she discovers, and the lives of the real cooks who taught her. From many points throughout a gastronomic arc of the Near East — a penthouse terrace in Salonika in Northern Greece, a farmhouse kitchen in Turkey, a professor's dinner party in Amman, Jordan, and from the mountain villages and bustling capital city of the Republic of Georgia — Wolfert brings to the American table exciting cultural insights, marvelous new tastes and 215 "healthy, vibrant, and inspired recipes."

A lengendary cook, teacher and teller of culinary tales, Wolfert's life is itself a great cooking story. As a college drop-out and young bride who "couldn't boil water," she sought cooking classes in the Manhattan Yellow Pages and, almost before she knew it, found herself protege of the renowned Dione Lucas, the doyenne of French cooking in America.

Youthful wanderlust soon took the intrepid Wolfert on a Yugoslavian tramp steamer headed to North Africa, and disembarking in Tangiers, she began long residential sojourns in Morocco and France, learning all the while about the expatriate life, literature, the arts — and food.

Today — five books, hundreds of articles, thousands of recipes, and untold miles later — Wolfert has been hailed by her fellow culinarians as "the Mistress of the Mediterranean."

"The Cooking of the Eastern Mediterranean" takes readers to northern Greece and the Balkans, Syria, Turkey and the Republic of Georgia. From breads, soups and small uncooked salads to extensive collections of fish, poultry and meat recipes, Wolfert brings exotic tastes and techniques into the realm of the American home cook. Four useful appendices detail the Eastern Mediterranean pantry, including the preparation of essentials like red pepper pastes, spice mixtures, and yogurt dishes, and provides sources for special ingredients.

Here's a recipe to try.

SKEWERED SWORDFISH

3 tablespoons strained fresh lemon juice
2 cloves garlic, peeled and sliced
2 tablespoons olive oil
½ teaspoon sea salt
Freshly ground black pepper to taste
2 imported bay leaves, halved, or 2 pinches crumbled dried Mediterranean oregano
¾ pound swordfish, cut into 1¼-inch cubes
Lemon wedges for garnish

In a shallow glass or porcelain dish, mix the lemon juice, garlic, oil, sea salt, pepper and bay leaves or oregano. Add the swordfish cubes and let soak for at least 1 hour.

Skewer the swordfish, alternating with bay leaves if you are using them. Grill over hot coals, 4 inches from the flame, about 2 to 3 minutes to a side. The cubes should be fully cooked but still moist. Serve at once with lemon wedges. Serves 2.



JOHN COLUMBUS

New cookbook: *Paula Wolfert explores the vast culinary territory of the Eastern Mediterranean in her new cookbook.*

Bulk up on fiber to reduce risk of health problems



LOIS THIELEKE

Dietary fiber once called "roughage" or "bulk" improves digestion and relieves constipation. New links between fiber and health are constantly being researched. At one time fiber was not considered as important as vitamins and minerals, but scientists are finding out differently. There is mounting evidence that increasing fiber may lower the risk of many health problems.

Why are we talking about fiber again? Primarily because we tend to be a pre-packaged, processed, no cooking, fast food society and forget the benefits of fiber. Breakfast cereal is an easy way to have fiber daily however statistics show that breakfast doesn't "happen" for a large portion of society. It's hard to eat a bowl of oatmeal in the car going to work.

Soluble and insoluble fibers are found in plants cell walls and are mainly pectins and gums. They dissolve during digestion to form a gummy, gel like material. Good sources of soluble fiber are apples, barley, cabbage, carrots, cauliflower, citrus fruit, corn bran, cranberries, dry beans and peas, green beans, kale, oat bran, peas, plums, potatoes, rice bran, squash and strawberries.

Water soluble fibers found in oats and dried beans absorb water and retain sugar and starch which slows their absorption in the body thus aiding a diabetic by helping regulate the body's use of sugar. When foods from plants make up a major part of the diet, people appear to be at less risk of developing heart disease, cancer of the lung, esophagus, colon or stomach. The exact reason has not been identified.

Water-insoluble fiber also has many health benefits. These fiber include cellulose, lignin and many hemicelluloses. Sources of water insoluble fiber include wheat bran and most grains, whole grains such as whole wheat and whole grain cereals and breads, nuts, seeds and vegetables such as cabbage, green and wax beans and broccoli.

These add bulk to the diet, absorbing water and decreasing the time it takes food to move through the digestive system. This swift passage helps prevent constipation and is useful in the treatment of diverticulitis, spastic colon and irritable bowel syndrome. Studies also indicate that diets rich in insoluble fiber may lower the risk of some types of cancer.

The trick is to include both types of fiber to help provide different health benefits. Weight control is a good example of the team work of both fibers. High fiber foods take longer to chew and if the eating is slower you will be less likely to overeat. Slowing down the eating process gives the brain enough time to realize that the body has eaten. Fiber foods also create a feeling of fullness so you have a sense of appetite satisfaction.

Lois Thieleke of Birmingham is an extension home economist for the Cooperative Extension Service, Oakland County office.

THE CHARTER TOWNSHIP OF PLYMOUTH
ORDINANCE NO. C-94-03
CHAPTER 22
SUMMARY OF
ENERGY CONSERVATION CODE

AN ORDINANCE AMENDING THE CHARTER TOWNSHIP OF PLYMOUTH CODE BY AMENDING CHAPTER 22 TO PROVIDE FOR THE ADOPTION BY REFERENCE OF THE BOCA NATIONAL ENERGY CONSERVATION CODE, 7TH EDITION, 1993, AS PUBLISHED BY THE BUILDING OFFICIALS AND CODE ADMINISTRATORS INTERNATIONAL, INC., AS THE ENERGY CONSERVATION CODE OF THE CHARTER TOWNSHIP OF PLYMOUTH; TO PROVIDE FOR MINIMUM REGULATIONS GOVERNING THE CONSUMPTION OF ENERGY RESOURCES IN BUILDINGS AND STRUCTURES; AND TO PROVIDE FOR PRINTED COPIES OF THE BOCA NATIONAL ENERGY CONSERVATION CODE TO BE AVAILABLE FOR INSPECTION BY THE PUBLIC IN THE OFFICE OF THE BUILDING DEPARTMENT DURING REGULAR BUSINESS HOURS; PROVIDING FOR PENALTIES FOR VIOLATION OF THIS ORDINANCE; PROVIDING FOR SEVERABILITY; PROVIDING FOR REPEAL OF INCONSISTENT ORDINANCES; PROVIDING FOR SAVINGS CLAUSE; PROVIDING FOR EFFECTIVE DATE.

SECTION 1.
This Section amends Chapter 22 of the Charter Township of Plymouth Code as follows:
22.010 **Code Adopted.** This Section provides for adoption of the 1993 BOCA National Energy Conservation Code.
SECTION 2. VIOLATION AND PENALTY.
This Section provides that any person or entity that violates any provision of this Ordinance may, upon conviction, be fined not more than Five Hundred ($500.00) Dollars or imprisoned not more than Ninety (90) days, or both, in the discretion of the court.
SECTION 3. SEVERABILITY.
This Section provides that if any portion of this Ordinance is found unconstitutional or void, all other portions of the Ordinance are not affected by such actions.
SECTION 4. REPEAL.
This Section provides that all Ordinance or parts of Ordinance in conflict herewith are hereby repealed only to the extent necessary to give this Ordinance full force and effect.
SECTION 5. SAVINGS CLAUSE.
The repeal provided for herein shall not abrogate or affect any offense or act committed or done or any penalty or forfeiture incurred, or any pending litigation or prosecution of any right established or occurring prior to the effective date of this Ordinance.
SECTION 6. EFFECTIVE DATE.
This Ordinance, as amended, shall take full force and effect upon publication as required by law.

The preceding is a summary of proposed amendments and additions to The Energy Conservation Code Ordinance presented for first reading to the Board of Trustees of the Charter Township of Plymouth at its regular meeting called and held on June 14, 1994. Copies of the complete ordinance are available for inspection at the Clerk's office in the Plymouth Township Hall at 42350 Ann Arbor Road, Plymouth, Michigan 48170. Telephone Number 453-3840 X224.

MARILYN MASSENGILL, Clerk
Charter Township of Plymouth

Publish: June 20, 1994

CHARTER TOWNSHIP OF PLYMOUTH
ORDINANCE NO. C-94-02
CHAPTER 21
SUMMARY OF
ELECTRICAL CODE

AN ORDINANCE AMENDING THE CHARTER TOWNSHIP OF PLYMOUTH CODE BY AMENDING CHAPTER 21, ELECTRICAL CODE, PROVIDING FOR THE ADOPTION OF THE NATIONAL ELECTRICAL CODE OF 1993, AS ADOPTED BY THE NATIONAL FIRE PROTECTION ASSOCIATION ON MAY 21, 1992, BY REFERENCE, AS THE ELECTRICAL CODE OF THE TOWNSHIP; PROVIDING FOR PENALTIES FOR VIOLATION OF THE ORDINANCE; PROVIDING FOR REPEAL OF INCONSISTENT ORDINANCES; PROVIDING FOR SEVERABILITY; PROVIDING FOR SAVINGS CLAUSE; PROVIDING FOR EFFECTIVE DATE.

THE CHARTER TOWNSHIP OF PLYMOUTH ORDAINS:

SECTION 1.
This Section amends Chapter 21 of the Charter Township of Plymouth Code as follows:
21.010 **Adoption of Code.** The National Electrical Code of 1993, as adopted by the National Fire Protection Association on May 21, 1992, is adopted by reference as the Electrical Code of the Township.
SECTION 2. VIOLATION AND PENALTY.
This Section provides that any person or entity that violates any provision of this Ordinance may, upon conviction, be fined not more than Five Hundred ($500.00) Dollars or imprisoned not more than Ninety (90) days, or both, in the discretion of the court.
SECTION 3. SEVERABILITY.
This Section provides that if any portion of this Ordinance is found unconstitutional or void, all other portions of the Ordinance are not affected by such actions.
SECTION 4. REPEAL.
This Section provides that all Ordinance or parts of Ordinance in conflict herewith are hereby repealed only to the extent necessary to give this Ordinance full force and effect.
SECTION 5. SAVINGS CLAUSE.
The repeal provided for herein shall not abrogate or affect any offense or act committed or done or any penalty or forfeiture incurred, or any pending litigation or prosecution of any right established or occurring prior to the effective date of this Ordinance.
SECTION 6. EFFECTIVE DATE.
This Ordinance, as amended, shall take full force and effect upon publication as required by law.

The preceding is a summary of proposed amendments and additions to The Electrical Code Ordinance presented for first reading to the Board of Trustees of the Charter Township of Plymouth at its regular meeting called and held on June 14, 1994. Copies of the complete ordinance are available for inspection at the Clerk's office in the Plymouth Township Hall at 42350 Ann Arbor Road, Plymouth, Michigan 48170. Telephone Number 453-3840 X224.

MARILYN MASSENGILL, Clerk
Charter Township of Plymouth

Publish: June 20, 1994

THE CHARTER TOWNSHIP OF PLYMOUTH
ORDINANCE NO. C-94-05
CHAPTER 26
SUMMARY OF
ONE AND TWO-FAMILY DWELLING CODE

AN ORDINANCE AMENDING THE CHARTER TOWNSHIP OF PLYMOUTH CODE BY AMENDING CHAPTER 26 TO ADOPT THE CABO ONE AND TWO-FAMILY DWELLING CODE, 1992 EDITION, AS PUBLISHED BY THE BUILDING OFFICIALS AND CODE ADMINISTRATORS INTERNATIONAL, INC., THE INTERNATIONAL CONFERENCE OF BUILDING OFFICIALS, AND THE SOUTHERN BUILDING CODE CONGRESS INTERNATIONAL, AS THE ONE AND TWO-FAMILY DWELLING CODE OF THE TOWNSHIP PROVIDING FOR THE REGULATION AND CONTROL OF THE DESIGN, CONSTRUCTION, PREFABRICATION, EQUIPMENT OR APPLIANCE INSTALLATION, QUALITY OF MATERIALS, USE AND OCCUPANCY LOCATION AND REPAIR OF DETACHED ONE OR TWO-FAMILY DWELLINGS NOT MORE THAN THREE STORIES IN HEIGHT; TO PROVIDE FOR PRINTED COPIES OF THE ONE AND TWO-FAMILY DWELLING CODE TO BE AVAILABLE FOR INSPECTION BY THE PUBLIC AT THE BUILDING DEPARTMENT DURING REGULAR BUSINESS HOURS; PROVIDING FOR PENALTIES FOR VIOLATION OF THE ORDINANCE; PROVIDING FOR REPEAL; PROVIDING FOR SEVERABILITY; PROVIDING FOR SAVINGS CLAUSE AND EFFECTIVE DATE.

THE CHARTER TOWNSHIP OF PLYMOUTH ORDAINS:

SECTION 1.
This Section amends Chapter 26 of the Charter Township of Plymouth Ordinances, to read as follows:
26.010 **Code Adopted.** This Section adopts, by reference, the CABO One and Two-Family Code, 1992 Edition.
SECTION 2. VIOLATION AND PENALTY.
This Section provides that any person or entity that violates any Provision of this Ordinance may, upon conviction, be fined not more than Five Hundred ($500.00) Dollars or imprisoned not more than Ninety (90) days, or both, in the discretion of the court.
SECTION 3. SEVERABILITY.
This Section provides that if any portion of this Ordinance is found unconstitutional or void, all other portions of the Ordinance are not affected by such actions.
SECTION 4. REPEAL.
This Section provides that all Ordinance or parts of Ordinance in conflict herewith are hereby repealed only to the extent necessary to give this Ordinance full force and effect.
SECTION 5. SAVINGS CLAUSE.
The repeal provided for herein shall not abrogate or affect any offense or act committed or done or any penalty or forfeiture incurred, or any pending litigation or prosecution of any right established or occurring prior to the effective date of this Ordinance.
SECTION 6. EFFECTIVE DATE.
This Ordinance, as amended, shall take full force and effect upon publication as required by law.

The preceding is a summary of proposed amendments and additions to The One and Two-Family Dwelling Code Ordinance presented for first reading to the Board of Trustees of the Charter Township of Plymouth at its regular meeting called and held on June 14, 1994. Copies of the complete ordinance are available for inspection at the Clerk's office in the Plymouth Township Hall at 42350 Ann Arbor Road, Plymouth, Michigan 48170. Telephone Number 453-3840 X224.

MARILYN MASSENGILL, Clerk
Charter Township of Plymouth

Publish: June 20, 1994



They told me I was slow. Called me mentally retarded. And hid me for 30 years.
Then I was on my own, and scared of being different. But I learned I could do many things. Now I am a builder. Actor. Baseball fan and friend.
And I tell myself and everyone who is different,
"We are people first."

DETROIT ARC 831-0202
Make a difference, join us.

The Arc

CLASSIFIED REAL ESTATE



Observer & Eccentric
REAL ESTATE ONE
REAL ESTATE FOR SALE
P:300-364

301 Open Houses
302 Birmingham-Bloomfield
303 W Bloomfield/Keego-Orchard Lake
304 Farmington-Farmington Hills
305 Brighton/ Hartland Howell
306 Southfield-Lathrup
307 South Lyon Milford, Highland
308 Rochester Troy
309 Royal Oak-Oak Park Huntington Woods
310 Wixom/Commerce Lakes Area
311 Oakland County Homes
312 Livonia
313 Canton
314 Plymouth
315 Northville-Novi
316 Westland Garden City
317 Redford
318 Dearborn Dearborn Heights
319 Inkster/ Wayne
320 Homes Wayne County
321 Homes Livingston County
322 Homes Macomb County
323 Homes Western County
324 Other Suburban Homes
325 Real Estate Wanted
326 Condos
327 New Home Builders
328 Duplexes & Townhouses
329 Apartments for Sale
330 Mobile Homes
331 Northern Property
334 Out Of Town Property
335 Time Shares
336 Southern Property
337 Farms
338 Country Homes
339 Lots & Acreage
340 Lake River Resort Property
341 Income Property
342 Cemetery Lots
343 Mortgages, Land Contracts
361 Money to Loan Borrow
362 Real Estate Wanted
364 Listing Agreement

COMMERCIAL/INDUSTRIAL SALE OR LEASE
#366-372

366 Office Business Space Sale/Lease
367 Business & Professional
368 Commercial/Retail
369 Industrial/Warehouse Sale or Lease
370 Income Property
371 Industrial Commercial Vacant Property
372 Investment Property

REAL ESTATE RENTALS
#400-436

400 Apartments
401 Furnished Rentals
402 Homes for the Aged
403 Garages/Mini Storage

TO PLACE AN AD

Walk-in
OFFICE HOURS: 8 A.M-5 P.M.

DIAL CLASSIFIED DIRECT

Wayne County	591-0900
Oakland County	644-1070
Rochester/Rochester Hills	852-3222
Fax Your Ad	953-2232

EQUAL HOUSING OPPORTUNITY

All real estate advertising in this newspaper is subject to the Federal Fair Housing Act of 1968 which makes it illegal to ad vertise "any preference, limitation or discrimination based on race, color, religion, sex, handicap, familial status or national origin or intention to make any such preference, limitation or discrimination." This newspaper will not knowingly accept any advertising for real estate which is in violation of law. Our readers are all hereby informed that all dwellings advertised in this newspaper are available on an equal opportunity basis.

Place your Classified Real Estate Advertisement in more than 150,000 affluent Suburban Detroit Homes

FOR THE LATEST INFORMATION ON OPEN HOUSES - CALL

HOMELINE 953-2020

WE ACCEPT

VISA MasterCard

301 Open Houses

LIVONIA, OPEN SAT. & SUN. 12-5. Rosedale Gardens, 9809 Auburndale. 2 bedroom, 1 bath, full basement, 2 car garage, wide lot. 427-4324

SOUTHFIELD, Open Sat.-Sun. 28524 Stuart. 3 bedroom, newly remodeled, spacious yard, clean, $69,900. By owner. 549-8112

Open June 26, 1-4. Livonia Prime Fox Creek Meadow Run 37103 Turnbury, N. of 7 E. of Newburgh. Gorgeous 2900 sq.ft. 4 bedroom colonial. 3 baths, built in 1990, large 1st floor laundry, oak kitchen cabinets, large family room w/custom wood mantel over fireplace, full finished basement, 5th bedroom, bath & large exercise room, air. Beautifully landscaped w/+ tier deck. 2½ car garage, large corner lot-100x130, sprinkler system. $282,000

302 Birmingham Bloomfield

BEVERLY HILLS - Private revive lot. Updated 3 bedroom, 2½ bath N. Georgetown colonial. Enclosed porch $176K. 644-8000

BIRMINGHAM, 2 story colonial in Quarton Lake area, asking price $250,000. Lot is approximately 2,000 square feet, offering 3 bedrooms, 1½ baths, kitchen, separate living room with fireplace, dining room & family room, neutral decor, central air & hardwood floors throughout. Updates include new carpet, new furnace & remodeled bathrooms. Showing by appointment only. Call 810-540-8722

302 Birmingham Bloomfield

BIRMINGHAM - By owner 2 bedroom bungalow. 2 car garage. Appraised $92,500. 1255 Holland. Call for appointment: 647-4114

BLOOMFIELD HILLS-4 bedroom, 3 bath, 3 fireplaces, updated, neutral. 2½ car attached. Large family room w/custom wood mantel over fireplace, full finished basement, 5th bedroom, bath & large exercise room, air. Beautifully landscaped w/+ tier deck. 2½ car garage, large corner lot-100x130, sprinkler system. $282,000

303 W.Bimfld. Keego Orchard Lake

W. BLOOMFIELD
Middle Straits Lake Privileges $99,900. Well groomed best decorated 3bd attractive home featuring soft tones, easy flow floor plan, family room, 2 fireplace, separate den, 2 full baths, 3 bedrooms, finished basement, trendy deck overlooking privacy fenced yard with pool.

Diane Braykovich
RE/MAX 100 INC.
348-3000, Ext. 234

W. BLOOMFIELD
For Sale By Owner - The lake privileges you thought you gave up on Middle Straits Lake are just down the street! Year round view of lake from 12' bay window in living room. This completely remodeled brick ranch on a large corner lot offers 2 fireplaces, gourmet kitchen, 3 bedrooms, 2 baths curved plaster walls, partially finished bar w/inset, 8' doorwall off dining room to a new deck, 2 patios and attached garage. Must see. No listing solicitation please. $137,500. Call 363-1695

Classifieds Work!
Buy it. Sell it. Find it
Call Today

591-0900 644-1070

303 W.Bimfld. Keego Orchard Lake

ORCHARD LAKE Woodlands Subdivision, West Bloomfield Schools. Contemporary 5300 sq.ft. 4 bedrooms, 4½ baths, all in Italian marble, formal living & dining rooms, family room, library & dining room, 2 fireplaces, cathedral ceilings, 3 car garage. Reduced to $425,500.

Open House 10-$425,500
Daily 666-4500 Nine 626-5942

WEST BLOOMFIELD
OPEN SUNDAY 1 - 5 TO 4
5815 BLOOMFIELD GLENS
S/Walnut Lake, W/Inkster
Homes in Bloomfield Hearty four acres. Large 4 bedroom ranch. Cathedral & beam ceilings, 2 car attached garage plus outbuilding for up to 2 cars. Reduced to $425,500.

647-1900
COLDWELL BANKER
Schweitzer Real Estate

304 Farmington Farmington Hills

BEAUTY SOUNDS in the 3700 plus sq.ft. ranch on a 2 acre park-like setting. Fireplace in kit. w/stream. Call for a private showing & you will fall in love. Numerous amenities. $449,000.

WHY U.S.A.
ALL AMERICAN PROPERTIES
476-1600

BRICK RANCH - Updated, 3 bedroom, 2 bath, 1,750 sq.ft. New carpet, central air/furnace. Newer roof. Lovely lot. $141,000. 489-5779

BUILDER HAS HOMES in Novi & Farmington Hills. 2400-2800 sq.ft. available direct from $236,900 & up. Please call A.J. Vanoyen Builders 486-2930

304 Farmington Farmington Hills

DEVELOPED LOTS available in North Farmington Hills. Ready for immediate build. Contact Terry Behrens or John Rose at ERA Banker's Realty. 855-9000

FARMINGTON HILLS - 12 Mile/Drake Rd. 3 bedrooms, updated kitchen, screened porch, large deck, finished basement, new flooring, 2 car attached garage. $150,000. By owner. Appointment only. 553-7027

FARMINGTON HILLS - by owner, spacious custom 3800 sq. ft. 4 bedroom, 3 baths, Dual entry, extras, show by appt. $182,500 474-6215

FARMINGTON HILLS Canterbury Commons Sub. By owner, 4 bedroom, 2½ baths, living room, formal dining, family room w/fireplace, central air, kitchen w/dishwasher, 1st floor laundry. Includes all appliances. $219,900. For appointment 626-4861

FARMINGTON HILLS. 3 bedroom ranch, 2 car attached garage, double lot, nature trees, move in condition. $89,500. 471-5870

FARMINGTON HILLS - Hillside Elementary. Custom built & meticulously maintained by original owners, this 4 bedroom, 2½ bath family home is located on a naturally secluded cul-de-sac backing to San Marino Golf Course. The private patio & wooden deck overlooks a beautiful in-ground pool. Amenities include central air, intercom system, 2 fireplaces, sprinkler system, dramatic foyer, updated kitchen & baths & a licensed agent. $234,900. 472-7356

FOUR bedrooms, 1st floor master, 2½ baths, great room, 1st floor laundry. Central air. Full basement. 2 car attached. Under 100x200 lot. 2900 sq. ft. reduced to $228,900. By owner 478-2031

20768 GILL,
FARMINGTON HILLS
Immaculate Cape Cod! 1st floor master bedroom with huge master bath. 2 bedrooms up connected with balcony overlooking the great room. Completely finished basement with rec room and loads of storage. Price for $173,500.

532-0600
WOLVERINE PROPERTIES

LARGE WOODED LOT
4 bedroom ranch. Huge kitchen w/island, family room, 1½ bath, large laundry room w/fireplace & large master bedroom w/great views. New central air & furnace, 2 baths, attached 2 car garage, located throughout. Over 2200 sq ft. Ideal location. $189,900. 10-477-5064

LOVELY 3 BEDROOM BRICK Ranch in beautiful Bel Aire Sub Complete privacy. Fenced yard. Priced to sell. $107,900. 474-0089

PEMBROKE CROSSING HOMES South Lyon area. 1,740-2850 sq.ft. available priced from $168,000 & up Please call A.J. Vanoyen Builders 486-2930 or 229-2085

305 Brighton-Hartland Howell

BRIGHTON TWP - Ranch. 4 bedrooms, 2½ baths, finished walk-out. pool. Many great Lake privileges. $135,000 810-220-1128. 437-0097

BRIGHTON, 4,000 square feet, landscaped, 5 plus acres, 4 bedrooms, 3 baths, 3 fireplaces, 2 kitchens, deck, private beach on 2 lakes. $305,000. 227-2581

BRIGHTON HILLS-4 bedroom, 3 bath, 3 fireplaces, updated, neutral. 2½ car attached. Large family room w/custom wood mantel over fireplace, full finished basement, 5th bedroom, bath & large exercise room, air. Beautifully landscaped w/+ tier deck. 2½ car garage, large corner lot-100x130, sprinkler system. $282,000

306 Southfield-Lathrup

FIRST OFFERING $107,900
This classic Cape Cod offers great square footage with 3 bedrooms, 2 full baths, a large kitchen and dining room overlooking a nice sized, roof, windows, carpeting and much more. Situated on a large country sized lot, this home is a real value! 462-1860

The Prudential
Wolfe Realty
Independently Owned and Operated

Southfield-Sharon Meadows Sub. Move in condition! 4 bedrooms, 2 full baths, plus 2½ baths. Colonial, dormer, 2 car attached garage with fireplace, air. 2 car garage. $157,500. 357-2466

10 MILE/TELEGRAPH - sharp 5 room brick ranch, 2 bath, rec room, fireplace, central air, 2½ car in-law quarters. $130,000 Callers: Realtor. 353-8440

307 South Lyon Milford-Highland

MILFORD - NEW CONSTRUCTION ranch, 3 bedroom, 2.5 acre wooded lot, full walk-out, 3 car garage, sharp, great room. $179,900. 363-6755

MILFORD TWP - 3.29 acres, 2160 sq.ft. ranch, 3 bedrooms, 2½ bath, in-ground pool, lots of storage in basement & 40x70 pole barn. Private road. $250,000 810-685-7992

MILFORD VILLAGE - Victorian country house. Lovingly restored. 3 Bedroom, 2½ bath, 2 car garage, large studio, pool, huge lot. $169,900, or finish yourself & save $1,000's

NEW BRICK COLONIAL
In South Lyon Pembrooke Crossing Sub, under construction. 2000 sq.ft. 4 bedroom, 2½ bath, first floor laundry, 2 car garage, & HUGE 2 story foyer. $194,900.

CALL US NOW!
A.J. VANOYEN BUILDERS
Call 12noon-5pm: 486-2930
Model Open: 229-2085

SOUTH LYON - Country Lane Estates. New 2300 sq. ft. home. Open 4-6 weekends. Directions to site. D HOWELL BUILDING. 437-5578

308 Rochester-Troy

FOREST VIEW VILLAGE - 4 bedroom, 2½ bath colonial, largest floor plan in sub - 2,450 sq.ft. plus basement (Bach & Bach) - Rochester schools, all grades. $176,500. 810-852-1629

NEW CONSTRUCTION-Rochester Hills. 3 models to choose from, 2 colonials & 1 ranch, 3 bedrooms, 2 baths, full basements, front porches & large treed lots. Close to schools, shopping & downtown. $127,500 - 254 & Associates 541-1439

TROY - BY OWNER
5345 Clearview Dr.
Chateau Village unique ranch, bedrooms, library, 2½ baths, 2,600 sq.ft. 9 ft. ceilings, palladium windows. Large family room & kitchen with cathedral ceiling, skylights, island cook top. Well landscaped, treed lot with fenced-in yard. Wood deck, sprinkler system. Built by Fairlane Homes. Loaded with extras. $239,000. After 6pm 641-8666

TROY - NORTHPOINTE VILLAGE
Troy's newest luxurious condominium association built homes starting in the high $200's. Birmingham schools. For information please call:
644-3480 or 644-4787

TROY POPULAR SUBDIVISION
Beautiful 3 bedroom, 1 bath brick ranch, close to schools & shopping. Natural fireplace, 1st floor laundry, 2 car garage w/electricity, sprinkler system, Smithsonian fireplace, appliances included. $136,000. Call
879-5813

Troy - Somerset North
Builders: furnished & decorated
MODEL CLOSEOUT
Encore Construction proudly presents this 4 bedroom, 4 full & 1 half baths with finished lower level & 3 car garage. Many extras to mention. Open 12-6, 1949 Leamington (NE corner of Coolidge & Big Beaver) 362-3070

TROY Spacious colonial, Hidden Valley Sub., Bloomfield Hills Schools, 4 bedroom, 2½ bath, gourmet kitchen, family room, Open Sat.-Sun. 641-6098

TROY - S. of Wattles, E. of Coolidge. 3739 Burkhart, close to shopping. Immaculate 3 bedroom, 2 bath ranch. Central air, updated furnace. Private yard-like setting. $220,000. 649-5670

308 Rochester-Troy

TROY - 1373 Ogden - Clean brick ranch, 1,860 sq.ft., 3 bedrooms, 2 baths, family room w/fireplace, basement, central air, attached garage, $151,000.

Call PETE MIRK at 641-5300
or 589-2280. RE/MAX Executive.

309 Royal Oak-Oak Park Huntington Woods

NORTH OAK PARK — 4 bedrooms 2/4 bath colonials. Berkley schools. New kitchens & roof. MOVE IN COND. $140,000 810 542-9746

N. Oak Park, 3 bedroom brick ranch. Berkley schools. Family room, basement, central air, 1½ baths, all appliances $89,900. 788-4377

ROYAL OAK, 11 Mile & Woodward area, 1½ story, 3 bedroom with large closets, 1 bath, sun porch, some renovation. 293-5236

WONDERFUL! updated brick ranch, Royal Oak Beverly Hills Sub. Newer roof, furnace, central air, kitchen, fireplace, hardwood floors, large family room, central air, 2½ car garage. Open Sat., June 25. A must see. Call for appt. 549-7924

310 Wixom-Commerce Lakes Area

AFFORDABLE LAKE LIVING
$192,900

Dock your boat on all sports Lake Sherwood & enjoy the beauty of this impeccable home w/generous great room, cathedral ceiling, masonry fireplace, gourmet kitchen, raised panel cabinetry, snack bar, appliances, doorwall & bay off nook to dining room, 3 bedrooms, separate library, central air, sprinkler, 2x6 construction, deep basement w/9' ceilings, sudation, side entry garage, large beautiful lot & lighted drive.

Diane Braykovich
RE/MAX 100 INC
348-3000

WATERFORD - Elizabeth Lake access with dock. Newer contemporary ranch, 3 bedroom, 2 bath, basement, 2 car garage, hot tub, fronts on golfcourse. $175,000. Eves 682-6391

WIXOM, sensational value in family subdivision, 3 bedroom ranch, finished basement, formal living & family room, 1½ bath, large lot & deck. $113,900. 669-4742

311 Homes Oakland County

BEVERLY HILLS - 13 Mile & Southfield. Roomy Cape Cod, 2600 sq.ft. 4 bedroom, 3 bath, 2 car attached garage, double lot $225,000. 185-0110 mlfbroker 630-0222

Coldwell Banker Schweitzer

CLARKSTON - 3 bedroom doll-house, by owner, with or without 16x32' fireplace room. Attached designer decor. Garden planted privately for beauty & privacy. Fenced acres. New elementary school. Large shady lot. Easy 75 access. 810-625-1137

FARMINGTON HILLS
3400 sq.ft. brick colonial w/walk-out basement. 5 bedrooms, 3 baths, 2 fireplaces, formal dining room, hardwood floors, 1st floor laundry, sprinklers, central air, sprinklers, professionally finished basement!

421-5660

The Prudential
Wolfe Realty
Independently Owned and Operated

N. LIVONIA - country living. Stately 4 bedroom pillared colonial. Basement, 2½ baths, garage. Lot size 100'x300 ft. Lot. Too much to list. $147,500.

CALL MIKE STRAUB
RE/MAX WEST 261-1400

ONE ACRE $149,500
Private setting in Westland's Victoria. Completely restored vintage 4 bedroom colonial. Many built-ins, detailed furnace, windows, electrical, kitchen and more! A must see!

421-5660

The Prudential
Wolfe Realty
Independently Owned and Operated

OPEN SUN. 1-5. Over 1700 sq. ft. 3 bedroom ranch, 2½ baths, family room w/wood burning stove & doorwall, 1st floor laundry, 2 car attached garage, laundry, stucco ceilings, 450 sq. ft. deck, 2 sheds, 1 with electricity, cedar siding, private 200' deep lot in tree lovers delight, backs to nature preserve. Asking $115,000

32710 Perth, N. of I-96,
E. of Farmington

425-4638

PRICED TO SELL $94,900
This bargain priced brick ranch offers hardwood floors, a full basement, 2 car garage, nice eating space and much more! Priced to sell at $94,900.

The Prudential
Wolfe Realty
Independently Owned and Operated

SUMMER CREEK - 4 bedroom, 2½ baths, colonial. Exquisite landscaping, hardwood floors, fireplace, natural woodwork. Many extras. $239,900. 478-0918

UNBEATABLE
Lovely Colonial in Livonia Park Sub. 4 bedrooms, 1¼ baths, attached 2 car garage, fenced yard. Priced at $125,000. By owner. 513-2944

LIVONIA - By Owner. Joy Rd/Farmington. 3 bedroom brick ranch w/fireplace. 2 car garage $95,000 Call 513-2944

LIVONIA Rosedale Gardens - 3 bedroom brick ranch, central air, finished basement, nicely finished basement. $98,900 421-2839

MOVE IN CONDITION
Immaculate 3 bedroom, 1¼ bath ranch that offers professionally finished basement with 2 more bedrooms, family room and loft. Both Don't pass this one up!
Great opportunity! $98,900

CENTURY 21
ROW
464-7111

YABBA-DABBA-DOO TIME!
Brick ranch across from school. Updated 3 bedroom, 1½ finished basement, 1¼ baths, remodeled kitchen. $89,500.

REAL ESTATE ONE
261-0700

BRICK RANCH - 4 bedroom, 2 bath, 1,305 square feet, air, garage, central air, numerous mechanical updates. W of Inkster, N of 96. Owner/Broker. $97,500.

Leave message 422-5387

BY OWNER-Tiffany Park Sub. 5 Mile & Newburgh area. 3 bedroom colonial, family room with fireplace, air. Pool. $128,900. 464-3453

CAPE COD (not a drive by). If you can paint exterior, you will gain a 4 bedroom with 2 car garage, hardwood floors, new ceramic bath for only $67,900. Franklin Area, $3400 deposit. Drift WAY to see. 473-5800

C-O-C-L Executive Colonial features interior out of New Yorker magazine. 2700 Sq. Ft., 4 bdrm, Sunk, W of Wayne. Treed 180 ft deep lot. Asking $229,900. Quick occupancy if needed.

One Way Realty
473-5500 or 522-6000

OPEN SAT & SUN 1-4
18755 Elm Street, W. Bks. W. of Newburgh. Beautiful custom brick ranch on over 1/3 acre. Two fireplaces, hot tub, remodeled kitchen, new carpet & upgraded throughout. $151,900. Call Rick, work 464-8907 or home 953-2553

EXCELLENT 4 bedroom colonial with 1600 sq.ft. of living, finished basement, 2½ car attached garage. Asking $136,000.

WHY U.S.A.
ALL AMERICAN PROPERTIES
476-1600

IMMACULATE TUDOR tri-level. 3 bedrooms, 2 full baths, main floor family room w/fireplace, finished rec room, wooded lot on outskirts, central air, sprinklers, 2909 sq.ft. $156,000. 348-5563

JUST REDUCED $93,000. 17579 Dolores, N. of 6, W. of Inkster. 3 bedroom brick ranch. Cathedral ceilings, hardwood floors, 2 fireplaces, new roof. Opens to 6 acres private park. Call 855-8622

312 Livonia

BY OWNER - 1½ acre rural urban living. 1500 sq.ft. ranch, 3 bedrooms, 2 baths, 2¼ car garage, hot water heat, fireplace, lots of trees. Land contract or mortgage. 427-4099

CALL
HOMELINE
FOR MORE
OPEN HOUSES
953-2020
24 Hours A Day
With New Listings
Added right up to
The Weekend

See Large Display Promo in This Section for instructions

FIRST OFFERING
Spectacular 4 bedroom, 2½ bath colonial loaded w/extras & boasting a very wet & cool inground swimming pool w/diving board! Neutral decor, remodeled kitchen, family room w/fireplace, formal dining room, central air solar heat & almost everything upgraded $152,900. Call Bob or Sheily at Quality Real Estate NW, Better Homes & Gardens. 478-2000

KIMBERLY OAKS
Colonial 4 bedroom on executive's area. 2200 + Sq. Ft., 2¼ baths, 1st floor laundry & family room. Priced at $189,900. Call

KIMBERLY OAKS - 33003 Middlebord. 3 bedroom, 2 bath tri-level home, central air, attached garage. $125,000. By owner. 513-2944

LIVONIA - By Owner. Joy Rd/Farmington. 3 bedroom brick ranch w/fireplace. 2 car garage $95,000 Call 513-2944

LIVONIA Rosedale Gardens - 3 bedroom brick ranch, central air, finished basement, nicely finished basement. $98,900 421-2839

MOVE IN CONDITION
Immaculate 3 bedroom, 1¼ bath ranch that offers professionally finished basement with 2 more bedrooms, family room and loft. Both Don't pass this one up!
Great opportunity! $98,900

CENTURY 21
ROW
464-7111

YOU CAN'T BEAT THE $64,900
price or the features in this great looking ranch with huge 1st floor, fantastic neutral decor, newer roof & gutters, updated electrical and plumbing and in a great Livonia location! 462-1660

The Prudential
Wolfe Realty
Independently Owned and Operated

2 FIREPLACES $118,900
North Livonia large lot for this brick ranch with 3 bedrooms, 2 full baths, finished basement and 2½ car garage plus barn! 421-5660

The Prudential
Wolfe Realty
Independently Owned and Operated

313 Canton

BY OWNER - Canton Pickwick Village, 4 bedroom 1½ bath colonial, 1,800 sq.ft. with fireplace, 2 car attached garage, large lot, many new updates, $142,000. Call anytime for lease message. 981-2977

METICULOUSLY MAINTAINED
Brick beauty located in prime N. Canton sub. Shows like a showhouse, 2½ baths, formal dining room, full basement, 2 car attached garage, updated carpet, dual sided fireplace. Shows thanks to years of tender loving care. Imaginative yet sweet and mature landscaping. $140,900. 455-8475

REMERICA
HOMETOWN REALTORS
(313) 453-0012

MUST SEE - Well maintained N. Canton 3 bedroom, 1½ bath brick ranch. Finished basement, 2 car garage, new roof. Open to 6 acres private park. Call 455-8622

313 Canton

SUNFLOWER SUB-Beck & Warren. Beautiful updated colonial on corner. 3 bedroom, 1½ bath, fireplace, fast $186,500 No brokers 459-3887

314 Plymouth

BEAUTIFUL starter home in downtown area. Close to X-ways. 2 bedroom large master bedroom, walk-out deck, 1¼ car garage. $84,900. Must see! Call for 24hr. 454-0286

OPEN SUNDAY 1-5
42533 SCHOOLCRAFT
Convenient to downtown Plymouth & X-ways. 3 bedroom ranch, 2 baths. Walk-out basement with patio & deck on large lot. All seasons enjoyment effortlessly. Must see to appreciate. New: $139,900
459-9577 455-8832

PLYMOUTH
3 bedroom colonial in Mayflower Meadows Subdivision. Features double entry doors, ceramic tile, hardwood floors, basement, deck, double pane vinyl windows all in-terior doors, 2½ car garage, central air and underground sprinkler $158,500. 454-0621

QUIET
COURTSITUATION
4 bedroom, 2¼ bath Colonial. Updated throughout. Newer carpeting & furnace. Spacious master bedroom suite. This home is spotless! $142,900. Call

TAMARA BLAZE
REMERICA
HOMETOWN REALTORS
(313) 459-6222
REMEMBER REMERICA

315 Northville-Novi

MYSTIC FOREST
Novi Road, between 9 & 10 Mile. New residential development. Priced from $240,000-$280,000
A.J. Vanoyen Builders, Inc.
229-2085 or 910-347-1975

NORTHVILLE TOWNSHIP - Beautiful 4 bedroom, 2½ bath colonial. Large master bedroom with fireplace & family room with fireplace. Spectacular, large wooded and private lot. Many extras. Asking $189,000.

Call 348-488-2257

SEEING IS BELIEVING!
NOVI - This lovely home is "one of a kind"! Beautiful 3 bedroom ranch, deck with hot tub, finished basement, 2½ car garage, updated electrical and plumbing and in a great Livonia location! 462-1660

The Prudential
Wolfe Realty
Independently Owned and Operated

NOVI- By Owner 4 bedroom 1½ bath colonial on 1 acre wooded lot. Finished basement, new oak country kitchen, ceramic & hardwood floors, private treed lot! $144,900. 348-3897

NOVI, Move in condition! 3 bedroom, 1½ bath, brick ranch, attached garage, nice family room, 1st floor laundry, 1,100 sqft. Bus to bath, furnace, air, paint, carpet, garage. $119,900. 348-4435

316 Westland Garden City-Wayne

BEST BUY IN SUB!
3 bedroom Brentwood home has large, newly remodeled kitchen, updated baths, new carpet & vinyl, heat and air conditioning. $84,900.
(OE-L-58CAR)

COLDWELL BANKER
Schweitzer Real Estate

GARDEN CITY - 31501 KRAUTER
$3,500 DOWN
$498 PER MONTH

Brand new 3 bedroom tri-level. Carpeting, ceramic, appliances, AIR, VA Terms. $79,900.
ROSS REALTY, 326-8500

GARDEN CITY 667 GILMAN
$3300 DOWN
$497 PER MONTH
BRAND NEW 3 BEDROOM
BRICK RANCH
Basement, attached garage. Many more options to choose from. Call Today!
COLDWELL BANKER
Schweitzer Real Estate
422-2400

316 Westland Garden City-Wayne

AMAZING VALUE
in this 3 bedroom ranch, large country kitchen with appliances that stay! 2 full baths, partially finished basement - $39,900

WOW! - 4 bedroom brick ranch, updated kitchen & baths, 2 full baths, 2½ car garage - $84,900

Century 21

CASTELLI 525-7900
1990-'91-'92 AWARD WINNING OFFICE

GARDEN CITY — 29054 Elmwood Brick ranch, 3 bedroom, 1½ bath, garage/workbench & shelving. Privacy fence. $64,900. (OE-L-29054) 563-5338

GARDEN CITY - 3 bedroom, basement, garage, $64,900
WESTLAND - 3 bedroom, large lot, land contract, $51,900. 458-8268

GARDEN CITY - 3 bedroom ranch, 1½ bath, new thermal windows, full finished basement with bar, 2 car garage, $84,900. 422-4100

GARDEN CITY - 4 bedrooms, garage, fenced yard, immediate occupancy $5,000 down, Land Contract 29070 Elmwood. 326-6666

LIVONIA SCHOOLS!
Recently updated 2 bedroom bungalow. Updates include new beams & cement support under back of house, furnace, electrical, copper plumbing, gas line, kitchen, bath-room, & roof. Has an extra large utility room. $59,900.
CENTURY 21 TODAY 538-2000

THE TIME IS RIGHT
Rates are low and we have some great buys brick ranch, central air, finished basement for only - $72,900 or a 3 bedroom ranch needing a little work but has newer roof, furnace & more for $80,000. Call us today for the best deals in town!

POINT WITH PRIDE - excellent area, 3 bedroom brick ranch with family room/fireplace, 1½ baths, basement and 2 car garage. It's nicely updated and in need of absolutely nothing! Just listed so call quickly! $99,900

Century 21 - Dynamic
728-8000

BY OWNER - 32845 Beamon, Westland. 3 bedroom ranch, 2 bath, finished basement, 2 car garage, in-ground heated pool, new roof, nicely landscaped, Livonia Schools. $92,000. 425-4487

WESTLAND, by owner, $112,900. 2121 Buchanan Ct., Millpointe Sub. 2 story colonial, 3 bedrooms, beautiful contemporary colonial, 3 bedrooms, 2½ baths, skylights, cathedral ceilings, central air, fenced lot, white washed cabinets. 729-1811

WESTLAND - LIVONIA SCHOOLS
Gorgeous, 3 bedroom colonial, 2½ baths, family room, fireplace, basement, backs to wooded ravine setting. Must see! Immediate occupancy. $143,900. 453-5244

4 CAR GARAGE $89,900
Livonia subdivision car buff's dream! 3 bedrooms, 2 full baths, central air and extra large lot. Call soon!

The Prudential
Wolfe Realty
Independently Owned and Operated

317 Redford

BRICK RANCH
Enjoy this well maintained home with mechanics dream garage. Features 3 bedrooms, full bath and more. $84,900.
(OE-L-18RAN)

COLDWELL BANKER
Schweitzer Real Estate

DARLING 3 bedroom ranch, 2 car garage, partially finished basement. Great home for the money. $69,900.

WHY U.S.A.
ALL AMERICAN PROPERTIES
476-1600

DON'T MISS OUT!
on this one owner home in a quiet street. Lots of updates including roof, furnace, carpeting & more. Priced at $69,900.

461-1611
COLDWELL BANKER
Schweitzer Real Estate

317 Redford

ALMOST REDFORD - 3 bedroom, 1½ story, 1 bath, pool, deck, fireplace, 2½ car garage, newly remodeled, finished basement, new appliances. $82,900 422-0427

BEAUTIFUL 3 bedroom brick ranch, enclosed porch, finished recreation room with fireplace in basement, thermal windows, central air, well insulated. Ideal starter or easy to maintain for retirement. Priced for quick sale at $85,000 by owner 9190 Kinloch. Call Richard Prestor for an appointment at 810-478-8844

9120 DIXIE, REDFORD
Sharp and clean brick bungalow in 3 bedroom area. Updated kitchen, carpet, Extra closets and garage, plus fenced yard. Asking Price, $79,900

532-0600
WOLVERINE
PROPERTIES

GREAT REDFORD LOCATION
Close to schools and shopping. Extremely updated 3 bedroom bungalow. Updates include new beams & cement support under back of house, furnace, electrical, copper plumbing, gas line, kitchen, bathroom, & roof. Has an extra large utility room. $59,900.
CENTURY 21 TODAY 538-2000

JUST LISTED $57,900
Looking for buyers or investors? Love this 3 bedroom maintenance free brick ranch on a large double lot! You'll get a large updated garage for the handyman/hobbyist, and more! Call today!

The Prudential
Wolfe Realty
Independently Owned and Operated

JUST BEAUTIFUL
Everything has been upgraded! Beautiful brick bungalow. Finished basement with wet bar, central air and kitchenette. 2½ Car garage. Fenced. 3 bdrm & new windows. Asking $84,900.
CENTURY 21 TODAY 538-2000

OPPORTUNITY'S KNOCKING
Lovely brick ranch with hardwood floors & plaster walls. Three bedrooms, 1½ baths, finished basement & beautiful lot. Updates include - kitchen cabinets, roof & furnace.

IF YOU MISSED THIS HOUSE Before, don't make the same mistake twice. This sharp 3 bedroom bungalow is ready for you to move in. Tastefully decorated with numerous updates. Priced at $69,900.

OPEN SUNDAY JUNE 26
Come on in! Affordable Redford 3 bedroom ranch with 1½ baths and fenced yard. Finished basement has fireplace and ½ bath. Call soon! $69,500.

REAL ESTATE ONE
261-0700

REDFORD AREA
Bungalows, updated - 3 Bedrooms, 1½ baths, finished basement, fenced, near Joy/Telegraph. $69,900
Call (OE-L-9855) 261-0700

THREE BEDROOM - 2 bath bungalow, 2 car garage, finished basement, Pioneer Land Contract terms. Call owner 313-937-8411.

318 Dearborn Dearborn Heights

CLEAN & SHARP
3 bedroom bungalow with updated kitchen, 1½ baths, finished basement, 1½ car garage, fenced yard, new roof, furnace, central air, newly painted inside. Asking $69,900.

REMERICA
HOMETOWN REALTORS
(313) 420-3400
REMEMBER REMERICA

EAST DEARBORN - 2 bedroom, 1 bath bungalow, 1 car garage, fenced yard, 6060 Porath. 582-0611

318 Dearborn Dearborn Heights

DEARBORN - WALNUT AVE. Quaint brick with Summer porch plus cozy central air, garage, basement, 2½ baths, near Oakwood Hospital. $47,000 (Assmp. 6¾% int.) Call Eric to view! 582-8000

320 Homes Wayne County

LIVONIA
This 4 bedroom home on a wooded lot features a 3 car side entry garage, sunken living room with cathedral nook, marble foyer, very open floor plan w/many more amenities, basement, location in Livonia for $299,900.

Affordable cozy 3 bedroom colonial w/Livonia Schools. New carpet & floor & hardwood floors in some rooms. Woodburner in master bedroom & jacuzzi both upstairs. Great square footage. $78,000.

PLYMOUTH
Classic bungalow has hardwood floors throughout, an oversized garage, full basement & cedar closet. A steal at only $109,900.

REDFORD
A 22x20 great room highlights this 4 bedroom bungalow in a private setting. Nice, clean & ready to move in. Priced at $89,900.

WESTLAND
Tired of looking at 30 or 40 yr. old homes? Check out this 1981 built ranch! Features a lot to offer at $86,500 w/finished basement, oversized garage, pool, central air, etc.

THE
MICHIGAN
GROUP
Realtors, Inc.
591-9200

321 Livingston Cty.

PINCKNEY - PERFECT retreat on 1 or 2nd home. 4 acres of sports Proge Lake. 2 bedrooms, completely updated, large family room, living room, dining room, large kitchen & bath, Eagle Garage, $109,900

LOVELY 3 BEDROOM BRICK Ranch in beautiful Bel Aire Sub Complete privacy. Fenced yard. Priced to sell. $107,900 474-0089

322 Homes Macomb County

SHELBY TWP. Very clean, 1¼ story, 3 bedroom, full basement, 2 car garage, in older country garden. Reduced to $88,200. 810-739-8765.

326 Condos

BIRMINGHAM IN-TOWN CONDO
Large master bedroom with master bath & walk-in closet. Bright Contemporary decor, natural oak flooring decor, hardwood floors, garage, basement. Only $108,900. Call
MELINDA MURPHY 901-0215
Century 21 Town & Country

BLOOMFIELD HILLS - 2 bedroom, 2 bath lakefront condo on all sports Sylvan Lake. Seller highly motivated! $89,000. 335-9186

BLOOMFIELD HILLS-The Heathers ranch, 2 bedrooms, 2 baths, study, decor, upgrades & extras, club membership, call Connie Bullard, 851-9900.

BLOOMFIELD - 2 bedroom, 2 bath condo, new kitchen, cathedral ceilings, deck, lake, pool. Only $86,900. 855-3300 or 626-3883

CASS LAKE CONDO - 2 bedroom, 2 bath, den, fireplace, 2 balconies, docks, beach, pool, valet parking, elevator. By Owner (313)681-8741

Dearborn Hts.
JUST LISTED! - Well maintained 2 bedroom, 1½ bath ranch. Finished basement. Beautiful hardwood floors, ceiling fans in both bedrooms. Fenced backyard on a park-like 9 acre parcel. Fireplace, central air, ceiling fans. Coldwell Banker/The Michael Group 565-1330

OXFORD-NEW, large country home on 13 acres. 3 bedrooms, 2½ baths, 4 car garage, 2 barns, fish pond. For appt call 628-2426

OXFORD-Nice 3 bedroom, 2 bath condo. 3 bedrooms, 1¼ baths, new kitchen, finished family room, enclosed yard $115,000. 628-5317

326 Condos

FARMINGTON HILLS - River Pines, end unit, 1798 sq. ft, 2 bedrooms, 2 baths, den, large kitchen, 2 car garage, many upgrades, $10-478-3750

FARMINGTON HILLS beautiful, LOW-EPI, 2 bedroom, 2 baths, New carpeting/appliances $77,777. 855-9547

FARMINGTON HILLS-Owner financing, $79,000, 10% down, 2 bedroom, 2 bath ranch, 1 car garage, By appointment only. Call after 6pm 855-1806 message

NORTHVILLE - Country Place 2 bedroom condomin

APARTMENTS

400 Apts. For Rent

FARMINGTON
$499 MOVES YOU IN
on selected units
Large 1 & 2 Bedrooms.
Family oriented, appliances, carpeted, air, cable ready, laundry, no pets, heat included, agent. 722-1159
Call 478-6489 or 553-2166

KEEGO HARBOR
PINE LAKE MANOR APARTMENTS
682-9499
West Bloomfield Schools
1 & 2 Bedrooms • Washer Dryer in each apt.
Swimming Pool • Balconies
Cable TV available • Private Storage
Individual Heat • All Appliances
Mon.-Fri. 8-5, Sat. 12-5
On Orchard Lake Rd. between Commerce & Cass Lake Rds.
Come in with this ad & save $25
EQUAL HOUSING OPPORTUNITY

GARDEN CITY - 1 bedroom, $425/month. Included: heat, water, appliances, air, laundry facilities. Call 478-6489 or 553-2166

JOY ROAD - Just E. of Telegraph. Studio from $315, 1 bedroom from $355. Carpeting, air. Fenced parking. 272-5551

GARDEN CITY - LARGE 2 bedroom, family oriented, appliances, carpeted, air, cable ready, laundry, no pets, heat included, agent. 722-1159

GARDEN CITY
Apts. by Middlebelt Area
Spacious 1 bedroom apartments. Amenities include:
• Owner Paid Heat & Water*
• Central Air
• Intercom System
• Garbage Disposal
• Laundry Facilities
• Window Treatments/Mini Blinds
*on select units
GARDEN CITY TERRACE
522-0480

TELEGRAPH - 7 MILE
1 bedroom - $425 up. 2 bedroom $525 includes heat/water. 534-9040

WE'LL SEE YOU LATER
Mulrwood Apartments & Health Club
IS NOW OPEN UNTIL
8:00PM MON-THURS. EVERY WEEK
Visit today to choose your new 1 or 2 bedroom apartment home!
Also open until 6pm. Fri-Sat-Sun.
MUIRWOOD
Grand River, W. of Drake
In Fashionable Farmington Hills.
478-5533

FARMINGTON HILLS - Grand River/Middlebelt area. 1 bedroom, 1 bedroom apartment, $360 month. Heat & hot water included. 517-546-3396

Livonia
FRANKLIN SQ. APTS.
FROM $530
(HEAT INCLUDED)
1 & 2 BEDROOM APTS.
AFFORDABLE LIVING
$200 SECURITY DEPOSIT
5 MI. & MIDDLEBELT
427-6970

LIVONIA - near Plymouth & Middlebelt. 1 bedroom, stove & refrigerator. $405 month includes heat. Security deposit. 425-6461

LIVONIA - 1 & 2 bedroom apartments available in well-maintained community. Please call Pat for more information at 425-5380

Madison Heights
SPRING SPECIAL
CONCORD TOWERS APARTMENTS
Amenities include:
1 & 2 BEDROOM APARTMENTS
• Stove & refrigerator
• Dishwasher
• Carport
• Intercom
• Newly decorated
• Smoke detectors
• Sprinkler system
• FROM $425
I-75 to 14 Mile
North to Abbey Theater
589-3355

Livonia
CURTIS CREEK APTS
Farmington Rd. & 6 Mile
Spacious 1 & 2 Bedroom Units
Amenities include:
Private Entrance
Vertical Blinds
Appliances
Patio/Balcony
Central Air
CALL 473-0365

Livonia
HUGE SAVINGS
2 Bedroom Apts.
Great location
Free Carport
Handicap apartments available
Hurry...Call Now!
WOODRIDGE APTS.
477-6448
On Middlebelt between 6 & 7 Mile
Certain Restrictions Apply

LIVONIA - 7 MILE RD.
Large 1 & 2 Bedroom Units
FROM $585
Washer & dryer in each apartment. Carpeting, vertical blinds, deluxe appliances, balcony, patio, swimming pool, security, community room. Near shopping.
CANTERBURY PARK
7 mile Rd. corner Mayfield between Farmington & Merriman Rds.
473-3983 775-8206
Model open daily 9-5 except Wednesday

MADISON HEIGHTS
Clean, spacious 1 bedroom, free heat. Walk to Oakland Mall. $480.
CHATSFORD VILLAGE
John R between 13 & 14 Mile
588-1488
Managed by Kaftan Enterprises, Inc.

Northville
THE TREE TOPS
Live by the river & above the trees in our affordable and uniquely designed loft and 1 bedroom with den apartments. Covered parking, bright kitchens, vertical blinds and wooded streamside setting make these an incredible Northville value from only $545! EHO
BY APPOINTMENT ONLY
THE BENEICKE GROUP
347-1690

NORTHVILLE. Two 1 bedroom apts. near downtown, quiet, natural setting. $495 & $535. Heat included. Call 347-6565

Novi
Location Location Location
2 bedroom apartments
2 bedroom townhomes
Pets Welcome
CALL NOW
NOVI RIDGE
349-8200
Limited time offer

Novi
FREE APT INFO!
• Over 140,000 Apts on Color Video
• Open 7 Days-4 Evenings
• Paid by Apartment Owners

Rochester Hills 852-8515
Corner of Auburn & Rochester
Royal Oak 547-9172
2875 Woodward
Waterford 332-0182
482 N. Telegraph
Novi 348-0540
Across from 12 Oaks Mall
Southfield 354-8040
29286 Northwestern Hwy.
Canton 981-7200
42711 Ford Rd.
Troy 680-9090
3726 Rochester Rd.
Clinton Twp. 791-8444
36870 Garfield
Ann Arbor 677-3710
2877 Carpenter
Dearborn 271-4028
Corner of Ford/Greenfield

APARTMENT SEARCH
It's Simple It's Free
Oak Park
NORTHGATE APARTMENTS
Studio, 1 & 2 Bedroom Apts.
Start at $375. Heat and basic cable included. Swimming Pool, Tennis Courts and Much More.
Call now! 968-8688
Located on 10/Greenfield

ORCHARD LAKE ROAD
ORCHARD WOODS APTS.
334-1878
1 & 2 Bedroom, Heat & Water pd.
Starting at $395
Blinds, Carpet, Air conditioning
Call for information on
First of the Month Move-In Special

Novi
NOVI'S BEST VALUE
Extremely large 1 & 2 bedroom apartments feature spacious rooms, abundant closets, oversized patios/balconys, deluxe kitchens, and vertical blinds. Options include carports, brand new carpeting, incredible values from only $559! EHO
TREE TOP MEADOWS
10 Mile & Meadowbrook
348-9590

Plymouth
GREAT VALUE!!
1 & 2 Bedroom Apartments
Large Closets
Vertical Blinds
24 hr. Service
Great Location
RATES TOO LOW TO PRINT
TWIN ARBORS
453-2800
Some restrictions apply
PLYMOUTH
LIVE ON THE PARK
40335 PLYMOUTH RD.
Manager #102
1 BEDROOM...$450
$100 OFF FIRST MONTH
With Approved Credit
SENIOR DISCOUNT!
• Amenities include:
• Heat & water
• Walk-in closets
• Appliances
• Carpeting & blinds
• Laundry facilities
• Central air & pool
455-3682
Plymouth Rd., near I-275

Plymouth
ONLY
$200
MOVES YOU IN
PLYMOUTH HOUSE APTS.
Call today
455-3580
A York Community

Plymouth
★ Plymouth Hills Apartments
746 S. Mill St.
Between
Ann Arbor Tr./Ann Arbor Rd.
• 1 & 2 Bedrooms
• Washer/Dryer in each unit
• Window Treatments
• Dishwasher
• Air Conditioned
• Walk to Downtown
• Easy Access to I-275
From
$450
Open 12-5pm 455-4721
Closed Sundays

PLYMOUTH - Sheldon & M-14. 1 Bedroom, adult & non-smoking, no pets. Quiet building. Large 1 & 2 bedrooms with walk-in closets & intrusion alarm system. Rent from $405
Telegraph - Lola S. of I-96
GLEN COVE APTS
538-2497
Managed by Kaftan Enterprises

REDFORD SENIORS
$450/MONTH
Independent living at Minock Meadows. Brand new apartments and townhomes available. Friendly, supportive, helpful staff.
Call Matt for details.
313-255-4343

REDFORD
1 & 2 Bedroom Apts From $395/Mo
Gas & Water Included
Call Today! 538-1057

ROCHESTER - Clean efficiency apt w/skylight loft. No smoking, no pets. $395/mo. Includes utilities. Deposit required 810-651-6404

ROCHESTER - Large 1 bedroom & 1 bath. Cable TV, laundry facilities, walk to downtown, heat & water included. $495. 828-3368

Plymouth
TOTALLY UNBELIEVABLE
Suites from $410*
on Select Suites
Includes Heat
*1st 6 months of a 12 month lease
Westland
HAWTHORNE CLUB APARTMENTS
$200 Security Deposit
• Vertical Blinds
• Short-term leases available
• Microwaves
• Outdoor Pool
522-3364
7560 Merriman
Between Ann Arbor Trail & Warren
Daily 9-6 Sat. & Sun. 10-2

Lakefront Apartment Living
• Cable TV Available
• Convenient to Westland Shopping Center
• Thru-unit design for maximum privacy & cross unit ventilation
• Swimming Pool & Clubhouse
• Storage in apartment
• Balcony or patio
• Air conditioning
• Dishwashers available
ATTRACTIVE
1 & 2 Bedroom Apartments
from $415
THE LANDINGS
Located on Warren Rd. between Wayne & Newburgh Rds. in Westland
Open Mon. - Sat. 10 - 6, Sun. 12 - 6
Phone: 729-8880

Situated within 77 beautiful acres of park and recreational paths - Four Seasons of activity with comfortable living in a delightful Farmington Hills neighborhood. Excellently serviced and maintained 1 and 2 bedroom apartments and townhouses. Easy and quick access to I-96 and I-275 - direct routes to the airport, downtown Detroit and Birmingham/ Southfield. 9 Mile Road 1½ miles west of Farmington Road.
Washers and Dryers in many apartments
A UZNIS DEVELOPMENT
ONE MONTH FREE RENT & ½ SECURITY DEPOSIT On selected units
call today 478-4664

Plymouth/Canton
FRANKLIN PALMER APARTMENTS
One Bedroom Special
$200 OFF
1st Month's Rent
(On Select Suites)
Suites from $450
Includes Heat • $200 Security Deposit
397-0200
On Palmer, (west of Lilley)
Daily 9-7, Sat. & Sun. 12-4

THE 1ST. MONTH'S FREE
from $195
• 1 and 2-bedroom apartments
• Cable TV available
• Vertical Blinds
• 2 Sparkling Pools
Cherry Hill Manor APARTMENTS
Call 277-1280
Open 7 days a week
$300 Security
• 12 month lease on select units

Great Living • Super Value!
Scotsdale APARTMENTS
1 Bedroom from $455 2 Bedroom from $525
$250 Deposit & Dishwashers in selected units
FREE HEAT and COOKING GAS
Vertical Blinds • 1 1/2 Baths • Central Air
Pool • Laundry & Storage • Tennis
Carport • Clubhouse • Cable Ready
Newburgh between Joy & Tyrrell
455-4300

$500.00 MOVES YOU IN!
Call Now For Details
Oak Village
2758 Ackley
Westland
729-2332
"Family Living At Its Best"
Two bedroom, one bath duplex ranch homes with full basements.
Open Mon.-Fri. 9-7, Saturday 10-5
Sunday 12-5
IT'S YOUR MOVE!

Stone Ridge
"On the Water"
1 and 2 Bedroom Apartments from $375
"Less than 5 minutes from Novi & Farmington Hills"
• Convenient to Twelve Oaks Mall
• Cable TV Available
• Dishwasher
• Pool
• Private Balcony / Patio
• Variety of Floor Plans Available
• Air Conditioning
624-9445
Open Monday - Friday 10-6
Weekends 11 - 5
EQUAL HOUSING OPPORTUNITY

Summer Special
½ Month FREE
$200 Security Deposit
on Select Suites
Novi/Lakes Area
Waterview Farms
Suites from $430
624-0004
Pontiac Trail
between West & Beck Roads
Daily 9-6 Sat. & Sun. 12-4
Westgate VI
Suites from $490
Includes:
Carport•Spacious Apts.•Walk-in Closets
Patios and Balconies
624-8555
off Pontiac Trail
between West & Beck Rds.
minutes from I-696 & I-275
Daily 9-6 Sat. & Sun. 12-4

CANTON
Autumn Ridge
LIMITED OPENINGS!
Spacious 1 & 2 Bedroom Apartments
Exciting New Fitness Center Including Aerobics
• Swimming Pool
• Vertical Blinds
• Washer/Dryer hook up
• Self-cleaning oven
• Pets Welcome
from $525
397-1080
Open 7 days
Cherry Hill at I-275
Canton Township
Furnished Executive Apts. Available

2 BEDROOM APTS.
FROM $619 PER MONTH
Just Look What's Included
• Personal Private Entrance •
• Covered Parking •
• Louvre Window/ Doorwall Blinds •
• Self Cleaning oven / Dishwasher •
SIDE by SIDE
FULL SIZE WASHER & DRYER Included
462-3135
Open M-F 10-6 • Sat. 9-5 • Sun 11-4
*Special for new residents only.
*13 month leases on selected units * No pets allowed
Plymouth Woods
LIVONIA'S LUXURY APARTMENTS
Wooded parklike setting overlooking Newburgh Lake

Spend Less Time Driving!
Quiet Setting in the Hub of Farmington Hills
Cordoba
Attractive 1 & 2 Bedroom Apartments from $455
• Seconds from I-696
• Swimming Pool
• Central Air Conditioning
• Dishwashers
• And Much Much More!
Open Mon.-Fri. 10-6
Sat. 11-5 • Sun. 12-5
476-1240
Conveniently located on 12 Mile Rd. between Middlebelt & Orchard Lake Roads.
EQUAL HOUSING OPPORTUNITY

NOW OPEN!
HILLSIDE APARTMENTS
ATTRACTIVE ONE & TWO BEDROOM APARTMENTS
FROM $500
LAKEFRONT APARTMENTS FEATURING:
• HEAT INCLUDED IN RENT
• Washer & Dryer In Every Apartment
• Cathedral Ceilings with Unique Accent Windows Available
• Swimming Pool and Clubhouse
Mon. - Fri. 10-6 • Sat. 10 - 5 • Sun. 1 - 5
624-6480
EQUAL HOUSING OPPORTUNITY

The CROSSINGS AT CANTON
PRICES SLASHED
Call Now for Your 1994 Savings*
Sample 2 bedroom floor plan
455-2424
Mon.-Fri. 10-6
Sat. 10-5
Sun. 12-5
FEATURING:
• 1 & 2 Bedroom Apartments
• 3, 3 & 4 Bedroom Townhouses
• Covered Parking
• 19 Floor Plans
• Sunken Living Rooms
• Cathedral Ceilings
• Dens
• Fireplaces
• Spiral Staircases
• Washer/Dryers*
• Fitness Center
• Saunas
• Locker Room
• Olympic Indoor Heated Pool
• Basketball Court
• Volleyball Area
Professionally managed by Dolben. *Select Units
Visit Today. We're located 20 minutes from Ann Arbor and Downtown Detroit, yet comfortably away from it all. From I-275, just east Ann Arbor Road, west to Haggerty Road, follow south to Joy Road then east.
*NEW RESIDENTS ONLY.

KENDALLWOOD APARTMENTS
Farmington Hills' finest development is taking applications on 1 and 2 bedroom apartments and 2 bedroom townhouses. Rentals begin at $585 and include:
• Heat
• Verticals thruout
• Carport
• Clubhouse, pool and saunas.
OPEN MONDAY THRU SATURDAY
9 A.M. to 5 P.M.
on 12 Mile 1/4 Mile West of Orchard Lake Rd.
553-0240
Easy access to I-696 East-West freeway

The Springs APARTMENTS
Where We Have Something For Everyone!
You choose the amenities you want.
• HEAT INCLUDED
• 12 UNIQUE FLOOR PLANS
• WASHER & DRYER IN APARTMENT
New 1 & 2 Bedroom Lakefront Apartments from $405
LOCATED IN NOVI ON PONTIAC TRAIL 1 MILE EAST OF BECK ROAD
OPEN DAILY 9 - 6 • SUNDAY 12 - 5
669-5566

Westland
HUNTINGTON ON THE HILL
TWO BEDROOM SPECIAL
$200 Off 1st Month's Rent
Includes Heat
$200 Security Deposit
• Spacious Suites • Dishwashers
• Outdoor Pool • Park Setting
425-6070
Ann Arbor Trail, West of Inkster Rd.
Daily 9-6; Sat. & Sun. 10-2
Plymouth/Canton
HILLCREST CLUB
ONE BEDROOM SPECIAL
$200 Off 1st Month's Rent
$200 Security Deposit
Includes Heat
• Park Setting • Short Term Leases
453-7144
12350 Rieman
S. of Plymouth Rd., E. of Haggerty
Daily 9-7 Sat. & Sun. 12-4

400 Apts. For Rent

Madison Heights
GREAT APTS. GREAT LOCATIONS
$100 Security Deposit For some
1 Bedroom Apts.
RENT INCLUDES Heat & Vertical Blinds
CALL FOR SUPER SPECIAL ON FIRST MONTH'S RENT
6 month or 1 year lease. Well maintained. Newly decorated. Featuring: Air conditioning, refrigerator, range, smoke detectors, laundry facilities & a storage. Swimming pool. Cable available.
ALSO 2 BEDROOM APTS.
LEXINGTON VILLAGE
PET SECTION AVAILABLE
1 bedroom apts. from $465
I-75 and 14 Mile
Opposite Oakland Mall
585-4010
PRESIDENT MADISON APTS.
1 Bedroom Apts. $470
1 Block E. of Stephenson
Just S. of Oakland Mall
585-0580
HARLO APTS.
1 Bedroom Apt. $460
Warren, Mich.
West side of Mound Rd
Just N. of 13 Mile
Opposite GM Tech Center
939-2340

PLYMOUTH - AFFORDABLE Spring Specials. Security deposits. 1 bedroom apartments in quiet adult community. Walk to shopping. Central air, dishwasher, vertical blinds, carport, pool. Available to qualified applicants. 453-8611

PLYMOUTH, Heritage Square Apts. 300 N. Mill, small 1 bedroom, heat & water included, carpet & appliances, $425/mo. + security. 416-9929

PLYMOUTH-Newly redecorated 2 bedroom. Appliances, carpeting, dryer. $525 + security & utilities. Immediately. No pets. 459-0854

PLYMOUTH OLD VILLAGE
1 Bedroom lower, large kitchen, appliances, newly redecorated. Available immediately. No pets. $430/mo. 459-4416

PONTIAC - Franklin Blvd historic district. 2 efficiency apartments. $300 & $350/mo. including utilities. No pets. Mrs. Smith. 335-9190

OLD REDFORD AREA
1 bedroom, clean, carpeted, private parking, heat included. $345. 531-2895

PLYMOUTH - Lovely downtown apartment! Community near Kellogg Park. Laundry room, clubroom, central air conditioning. 1 bedroom apt., $465/mo. Call for private appointment 459-7080

Plymouth
ONLY
$200
MOVES YOU IN
PLYMOUTH HOUSE APTS.
Call today
455-3580
A York Community

Plymouth
★ Plymouth Hills Apartments
746 S. Mill St.
Between
Ann Arbor Tr./Ann Arbor Rd.
• 1 & 2 Bedrooms
• Washer/Dryer in each unit
• Window Treatments
• Dishwasher
• Air Conditioned
• Walk to Downtown
• Easy Access to I-275
From
$450
Open 12-5pm 455-4721
Closed Sundays

PLYMOUTH - Sheldon & M-14. 1 Bedroom, adult & non-smoking, no pets. Quiet building. Large 1 & 2 bedrooms with walk-in closets & intrusion alarm system. Rent from $405
Telegraph - Lola S. of I-96
GLEN COVE APTS
538-2497
Managed by Kaftan Enterprises

REDFORD SENIORS
$450/MONTH
Independent living at Minock Meadows. Brand new apartments and townhomes available. Friendly, supportive, helpful staff.
Call Matt for details.
313-255-4343

REDFORD
1 & 2 Bedroom Apts From $395/Mo
Gas & Water Included
Call Today! 538-1057

ROCHESTER - Clean efficiency apt w/skylight loft. No smoking, no pets. $395/mo. Includes utilities. Deposit required 810-651-6404

ROCHESTER - Large 1 bedroom & 1 bath. Cable TV, laundry facilities, walk to downtown, heat & water included. $495. 828-3368

Novi
FREE APT INFO!
• Over 140,000 Apts on Color Video
• Open 7 Days-4 Evenings
• Paid by Apartment Owners

Rochester Hills 852-8515
Corner of Auburn & Rochester
Royal Oak 547-9172
2875 Woodward
Waterford 332-0182
482 N. Telegraph
Novi 348-0540
Across from 12 Oaks Mall
Southfield 354-8040
29286 Northwestern Hwy.
Canton 981-7200
42711 Ford Rd.
Troy 680-9090
3726 Rochester Rd.
Clinton Twp. 791-8444
36870 Garfield
Ann Arbor 677-3710
2877 Carpenter
Dearborn 271-4028
Corner of Ford/Greenfield

APARTMENT SEARCH
It's Simple It's Free
Oak Park
NORTHGATE APARTMENTS
Studio, 1 & 2 Bedroom Apts.
Start at $375. Heat and basic cable included. Swimming Pool, Tennis Courts and Much More.
Call now! 968-8688
Located on 10/Greenfield

ORCHARD LAKE ROAD
ORCHARD WOODS APTS.
334-1878
1 & 2 Bedroom, Heat & Water pd.
Starting at $395
Blinds, Carpet, Air conditioning
Call for information on
First of the Month Move-In Special

REDFORD AREA
Telegraph-S Mile. 1 & 2 bedroom, clean, decorated, quiet, carpet, air conditioner, blinds, heat included. For mature, professional people with references. From $388.
PARKSIDE APTS.
532-9234
ROCHESTER
ROCHESTER SQUARE
$200 Security Deposit
Quiet Country Atmosphere
Private Park/Stream
Charming Shopping Area
Free heat & air conditioned
1 Block to downtown
678 Main Street
652-0543
Daily 9-6 Sat. & Sun. 12-4

Romulus
OAKBROOK VILLA
1 and 2 bedroom Townhouses
Ranging from $399 to $500
Open Mon., Wed., Fri. 9am-5pm
Tues., Thurs. 9am-6pm
Sat. 11am-2pm. Closed Sun.
15001 Beckett 941-4057
TDD: (800)969-1833

ROYAL OAK - Unique studio on quiet street. Walk to town. Excellent living. Laundry, no pets. Immediately. Very clean. $365. 546-6878

ROYAL OAK - 1 bedroom, $485/month. Heat & water included. Carpeted. air 381-7978

ROYAL OAK
13 Mile & Coolidge
LOW MOVE-IN COSTS
1 & 2 Bedroom Apts.
FROM $480
HEAT INCLUDED
Woodward North Apartments
549-7762
Mon.-Fri. 9-5 Sat. 10-2

Southfield
Affordable
2 BEDROOM Townhouses
from $700/mo.
MEADOWGROVE VILLA
$450/Month
357-4579
on Lahser
south of 10 Mile

Southfield
COUNTRY CORNER APTS
We're BIG on Square Feet
1 bedroom 1100 sq. ft.
2 bedroom 1300 sq. ft.
3 bedroom townhouse 1800 sq. ft.
Formal dining room, carport, heat included, health club, Clubhouse, pool. Close to Birmingham. EHO
647-8100 1-888-666-6666
30300 Southfield (between 12 & 13)

SOUTHFIELD
Extra large 1 bedroom w/den and 2 bedrooms w/2 baths. Large kitchen with breakfast area and private laundry room in lovely quiet residential area, close to shopping, expressways, and elegant clubhouse, 24 hour intrusion alarm system.
RENT FROM $680
12 MILE & LAHSER
COLONY PARK
355-2047
Managed by Kaftan Enterprises, Inc.

SOUTHFIELD - HAZELPARK
WEEKLY & MONTHLY RATES
TRAVEL LODGE
QUALITY INN
ECONOLODGE
KNIGHTS COURT
Kitchenettes • Free Cable
Free Local Calls
353-6777 399-5800

ROYAL OAK
1-2 BEDROOM
Spacious, carpeted, pool. Great location. No pets. 552-2590

Southfield
FREE APT INFO!
• Over 140,000 Apts on Color Video
• Open 7 Days-4 Evenings
• Paid by Apartment Owners

Rochester Hills 852-8515
Corner of Auburn & Rochester
Royal Oak 547-9172
2875 Woodward
Waterford 332-0182
482 N. Telegraph
Novi 348-0540
Across from 12 Oaks Mall
Southfield 354-8040
29286 Northwestern Hwy.
Canton 981-7200
42711 Ford Rd.
Troy 680-9090
3726 Rochester Rd.
Clinton Twp. 791-8444
36870 Garfield
Ann Arbor 677-3710
2877 Carpenter
Dearborn 271-4028
Corner of Ford/Greenfield

APARTMENT SEARCH
It's Simple It's Free
SOUTHFIELD/FRANKLIN
RENT FROM $1,330
2 or 3 bedroom spacious townhomes. Private entrance, sunning room & great room, natural fireplace, 2½ baths, master bedroom suite, full basement, 2 car attached garage.
WEATHERSTONE TOWNHOUSES
350-1296
Franklin Rd., S. of 13 Mile
Managed by Kaftan Enterprises

SOUTHFIELD
Mobile homes & mobile home lots. Reasonable rent. Appliances. No pets. 356-4300

SOUTHFIELD
STOP
In At
Franklin River Apts.
And See What You've Been Missing
Blinds, large closets, carport
Patio or balcony, intercom
Exercise room, saunas, pool
Guarded entrance, alarms*
SECURITY DEPOSIT $150
12 Mile & Telegraph
356-0400
*on selected units

SOUTHFIELD
11 Mile/Lahser
Lahser & Evergreen
LOW MOVE IN COSTS
1 & 2 Bedroom Apts.
From $635
HEAT INCLUDED
Knob In The Woods Apartments
353-0586
Mon.-Wed. 9-5 Thurs.-Fri. 9-7
Sat.-Sun. 12-5

SOUTHFIELD
1 & 2 bedrooms from $515
357-2503

STERLING HEIGHTS - 19 & Mound. Close to M-59 & Lakeside Mall. 1st floor patio unit, 2 bedrooms - $545/mo. very nice, small complex. Call 5955 Burroughs. Carol: 726-0908

SOUTHFIELD
Clean 1 bedroom, free heat, a quiet location, intrusion alarm, lighted parking, walk-in closets, extra large storage area. Rent from $480.
WELLINGTON PLACE
LAHSER NEAR 8½ MILE
355-1099
Managed by Kaftan Enterprises, Inc.

SOUTHFIELD
Large 1 Bedroom, Clean, Quiet, Walk-in Closets, Covered Parking, 24 Hr. Monitored Intrusion Alarm. Free Heat
From $570
12 Mile & Lahser
TWYCKINGHAM VALLEY
356-4409
Managed by Kaftan Enterprises, Inc.

SOUTHFIELD
SENIOR LIVING AT ITS BEST
Large 1 or 2 bedrooms with walk-in closets, 1½ baths, remodeled, gazebo-house, monitored alarm, computers in kitchen, self-cleaning oven, microwave, dishwasher. Social activities, private carport, elevators, pool, cabana and elegant clubroom. Walk to Harvard Row. Rent from $670.
LAHSER RD., N. OF 11 MILE
PARKCREST
353-3630
Managed by Kaftan Enterprises

SOUTHFIELD SUBLEASE. Need an apt. for the summer? Subleasee a 2 bedroom, 2 bath apt. Rent by July 1 & receive $200 off! 357-3903

SOUTHFIELD
We are taking applications for spacious 2 & 3 bedroom apartments, which can be available for immediate occupancy. Call & mention this ad for special savings available to qualified applicants.
WAKEFIELD APTS. 356-3780

Southfield
WHITEHALL APARTMENTS
1 MONTH'S FREE RENT
Spacious 2 bedroom Apts. Starting at $670. Appliances & heat on selected units. Call now 557-0311. Conveniently located on 9 Mile/Greenfield

TELEGRAPH/7 MI. area, very large 1 bedroom, carpeting, drapes, dishwasher and kitchen. Across from golfcourse. $560/mo. Security deposit of $500. + 1st months rent. heat included. Call 533-0227

Large 1100 sq.ft. luxury 1 bedroom, 1½ bath, apartment available July 1st. 647-0343

TROY
SOMERSET AREA - FROM $495
Studio and spacious 1 & 2 bedroom apartments. Amenities include:
• Owner Paid Heat
• Swimming Pool
• Laundry Facilities
• Balconies or Patios
• Intercoms
• Dishwasher
• Disposals
• Air Conditioning
• Window Treatments
Close To Shopping & Expressways
VILLAGE APARTMENTS
362-0245

Troy
THREE OAKS
SAVE up to $1070*
Quiet, beautifully landscaped community in Troy near x-way & shopping. Large 1 & 2 bedroom homes are being prepared for you right now. Lots of storage, free carport, 24 hr exercise room, tennis & pool. Call for appt
362-4088
*select apts. new residents
Warttles (17 Mile) E. Of Crooks

Walled Lake
WALNUT RIDGE APARTMENTS
SPACIOUS 1 & 2 BEDROOMS
$100 OFF
1st MONTHS RENT
With Approved Credit!
SENIOR DISCOUNT!
No Application Fee.
1 Bedroom...$490
2 Bedroom...$565
2 Bedroom Deluxe...$575
Includes:
• Heat & water
• Air conditioned
• Balconies & cable
• Storage
• Laundry facilities
• Easy access to 696 & 275 freeways
669-1960
2175 Decker Rd.
(Decker & South Commerce)

WAYNE - clean 1 bedroom, walk to town, includes heat, stove & refrigerator, $280/month + security. Call 810-684-6855

WAYNE - Efficiency apartment. Wayne Rd./Michigan Ave. $390 includes utilities. Call 722-4345

SOUTHFIELD
Village Square APARTMENTS
Includes Heat
Solid Masonry Construction
Picnic Area • Pool
Central Air
981-3891
On Ford Rd., Just E. of I-275
Daily 9-7 • Sat. & Sun. 11-5
The Cost of Renting Just Went Down
1 BEDROOM FROM $395*
2 BEDROOMS FROM $470*
*For the 1st 6 months on a one year lease (on select units)

Plymouth/Canton
FRANKLIN PALMER APARTMENTS
One Bedroom Special
$200 OFF
1st Month's Rent
(On Select Suites)
Suites from $450
Includes Heat • $200 Security Deposit
397-0200
On Palmer, (west of Lilley)
Daily 9-7, Sat. & Sun. 12-4

The Village APARTMENTS
ENJOYABLE LIVING YOU CAN AFFORD!
1 & 2 BEDROOM APARTMENTS
FROM $365 HEAT INCLUDED
Beautiful Setting in a Great Location!
• Swimming Pool
• Air Conditioning
• Easy Access to I-96, I-275, I-696, and US-23
Models Open • Mon.-Sat. 9-6 • Sun. 11-6
624-6464

WOODCREST VILLA
APARTMENTS & ATHLETIC CLUB
Spacious 1 & 2 bedroom apartments, each with a fireplace, mini-blinds and balcony or patio. Private athletic club featuring year-round indoor-outdoor pool, sauna, steam bath, whirlpool and exercise room. Secluded setting amidst woods and duck ponds. Pets welcome. Senior citizen discount.
261-8010
CONVENIENTLY LOCATED OFF WAYNE RD. BETWEEN WARREN & JOY, NEAR THE WESTLAND SHOPPING MALL
RENTAL OFFICE AND MODEL OPEN 10 A.M.-6 P.M.
IMMEDIATE OCCUPANCY

Colonial Court Apartments
FREE MONTH'S RENT ON SELECT UNITS!
Birmingham's Best Gets Better
• Immediate Occupancy
• 2 Bedroom Apartments or 2 & 3 Bedroom Townhouses
• Newly Decorated
• Electronic Security System and Emergency System
• Fireplaces & Sundecks in selected units
• Reserved Carports
Leasing Hours: 9 a.m. - 5 p.m. daily Sat. 12 noon - 3 p.m.
646-1188

400 Apts. For Rent

TROY
SPECIAL!
$99
* (Security Deposit)
1 Bedroom Apt.
Very Spacious Units
Beautifully landscaped, parklike garden apts. Quiet secluded living.
Enjoy Summer by the Pool
SUNNYMEDE APTS.
561 KIRTS
Close to I-75 & Big Beaver
2 blocks S. of Big Beaver
between Livernois & Crooks
1-800-600-8323

WALLED LAKE/W. BLOOMFIELD
Heritage Apts. - 1 bedroom near lakes. Heat, cable. $410/month. Low security. 650-8299 or 674-0780

★ WATERFORD Glengarry Park Apartments
683-2012
Pontiac Lake Rd. between Cass Lake and M-59
•Spacious Living • Private Storage •Clubhouse • Balconies & Patios •Swimming Pool
•Private Entrances • Swimming Pool •Cable TV Available •All Appliances
Mon.-Fri. 8-5 Sat.-Sun. 12-5
COME IN AND SAVE WITH THIS AD
Equal Housing Opportunity

WAYNE
Wayne Forest Apts.
1 & 2 Bedroom Apartments
Starting at $515
• Outdoor Pool
• Central Air
• Short Term Leases Available
Call Today
326-7800
Corner of Venoy & Forest

WAYNE/WESTLAND-Summer Specials. Clean, quiet, attractive 1 bedroom, Newburg Rd. Rent $365/mo. $200 Security. Cats OK. 721-6899

WAYNE - 1 bedroom, non-smoker. Great location. $400/month + security deposit. Utilities included 595-0077

West Bloomfield
MORE
• More Space
• More Closets
• More Privacy
• More Value
1 Bedroom or 1 Bedroom with Den up to 2000 sq. ft.
FINALLY AVAILABLE!
• Private Entrance
• Washer / Dryer
• Cat or Small Dog Welcome
• Covered Parking
• 24 Hour attended gatehouse
Aldingbrooke
Drake Road/ North of Maple
661-0770

Westland
FOREST LANE APARTMENTS
6200 North Wayne Rd.
STUDIOS...$405
2 BEDROOMS...$480
$100 OFF FIRST MONTH
WITH APPROVED CREDIT
SENIOR DISCOUNT!
Amenities include
• Heat & water
• Carpeting & blinds
• Appliances
• Laundry facilities
• Pool & air conditioning
• Walk-in closets
• Dishwashers in selected units
• Cable available
• Between Ford Rd. & Hunter
722-5155

FARMINGTON
• CHATHAM HILLS •
Luxury Living
• Attached Garages • Microwaves
• Extra Large Apartments • Dishwashers
• Indoor Pool • Health Club Membership
REDUCED SECURITY DEPOSIT
*on select units only
476-8080
On Old Grand River between Drake & Halstead
Mon.-Fri. 9-7 Sat. 11-5 Sun. 11-4

Great Living • Super Value!
Scotsdale APARTMENTS
1 Bedroom from $455 2 Bedroom from $525
$250 Deposit & Dishwashers in selected units
FREE HEAT and COOKING GAS
Vertical Blinds • 1 1/2 Baths • Central Air
Pool • Laundry & Storage • Tennis
Carport • Clubhouse • Cable Ready
Newburgh between Joy & Tyrrell
455-4300

- WOW -
$395*
SECURITY DEPOSIT $250
FREE HEAT/HOT WATER
Vertical Blinds, Air, carpet, clubhouse, pool, dock, lift.
Huge Apartments, Cable TV Fall Colors Start Now!
1 BEDROOM FROM $395*
2 BEDROOM FROM $455*
BLUE GARDEN APTS.
Cherry Hill near Sheldon
Daily 9-6, Sat. 10-5, Sun. 12-5
Call for details & appt.
729-2242

400 Apts. For Rent

WAYNE - 35323 Glenwood
1 bedroom apt. $350/mo + utilities. $400 security deposit.
Call after 5pm 453-8773

Westland Capri Apartments
SPECIAL
1 & 2 bedroom apartments starting at $430 includes heat, cathedral ceilings, balcony/patio. Special ends! $200 261-5410

WANTING A CHANGE?
Taking applications for future rentals in a Quiet Community
City & Public Transportation
For further info call:
427-1997
Mon.-Fri. 10am-5pm
WESTLAND PLAZA APTS
7300 CENTRAL
1 block E. of Middlebelt off Warren

WEST OF MIDDLEBELT
ON CHERRY HILL
Westland Luxury apartments starting at $470/month, heat included. Many other amenities. Close to shopping. Call for specials or qualified applicants. 326-5382
562-6247

WEST BLOOMFIELD
LIMITED TIME OFFER
FROM $485
1 & 2 Bedroom Apts.
• Fitness Center • 2 Pools
• Vertical Blinds • Microwave
• Dishwasher • Pets Welcome
Bloomfield on the Green
682-2950
OPEN DAILY & WEEKENDS
ORCHARD LAKE & MIDDLEBELT

WESTLAND - Available now! (Venoy/Glenwood). Very clean, 1 bedroom apartment. Stove, refrigerator, new carpet, low move-in. $360/month. Call Venoy Realty, Inc. 274-6200

Westland Estates
On Wayne Rd. South of Warren Rd.
Spacious 1 Bedroom
700 Sq. Ft. - $440
Prices shown are for best lease and shorter lease duration
$200 deposit/good credit
No application or cleaning fees
Heat/Water/Sewer/Trash/No Pets
722-4700

WESTLAND
LOW MOVE IN COSTS
Microwave & Window Treatments
1 & 2 Bedroom Apts.
From $420
HINES PARK APARTMENTS
425-0052
Mon.-Fri. 9-5
Sat. & Sun. 10-4

Westland Park Apts.
Across from City Park
(Cherry Hill)
(between Middlebelt & Merriman)
2 bedroom, 1½ bath - $505
Large 1 bedroom - $445
$200 DEPOSIT ALL APTS.
1 year lease with credit
HEAT/BLINDS/POOL/NO PETS
Open 7 days
729-6636

Westland
SAVE
$45* OFF 1st 6 MONTHS
2 bedroom apts. from $485
Luxurious schools, walk-in master closet & storage, cable, dishwasher, security hall doors with intercom, balcony or patio, pool & play area
WOODLAND VILLA
422-5411
Warren Rd. bet. Wayne & Newburg
* on select units

WESTLAND - SPECIAL $450/MO.
Large 2 b

404 Houses To Rent

WAYNE - 5010 Harrison, beautiful 3 bedroom brick, central air, new carpet & windows, large garage, $700. Land contract available. 326-7666

Beautiful executive 3 bedroom, family room, fireplace, basement, 2 car attached garage, lake privileges, W. Bloomfield, yr lease. $895. 360-1818

WESTLAND Clean 3 bedroom bungalow, new carpeting, utility room, large fenced yard, $575/mo ± 1½/mo security. Call 3-9pm 937-8843

WESTLAND - Palmer/Wayne Rd. area. 2 bedroom, no basement, no pets. $412/mo + security. Call after 5pm 261-1812

WESTLAND - Warren & Inkster. 2 Bedrooms, carpet, basement, garage, fenced. $575/mo. + security. 274-4822

WESTLAND - 4 bedroom, 2 bath, fireplace, garage, $625/mo.; 1st & last and $200 security deposit. 313-595-0080

WIXOM - 3 bedroom. 1½ bath ranch on 1¼ acres fenced. Family room. fireplace, basement, 2½ car garage. Deck. $1450/mo. 810 624-5199

406 Property Management

ABSENTEE OWNER
We personalize our service to meet your leasing & management needs.
- Broker - Bonded
- Specializing in corporate transferees
- Before making a decision, call us!

D & H
Income Property Mgmt.
Farmington Hills 737-4002

SINGLE FAMILY SPECIALISTS
Professional rental management of homes and condos. Western Wayne & Oakland County. Best service & reasonable fees. 348-5100
RICHTER & ASSOC.

407 Mobile Homes For Rent

FARMINGTON HILLS - Quiet park. 1 and 2 bedrooms, appliances, extras. No pets.
Call: 474-2131 or 682-0634

FARMINGTON HILLS
1-bedroom, $65 per week & up. Deposit required. Quiet park. Seniors welcome. No pets. 478-1874

FARMINGTON HILLS
1 bedroom, $65 per week. Deposit required. Quiet park. Seniors welcome. No pets. 478-1874

FARMINGTON LOCATION.
1 bedroom, references & security required, no pets. Call between 1:30-4pm. 626-1454

408 Duplexes For Rent

PLYMOUTH - DOWNTOWN!
2 bedroom condo-duplex near Kellogg Park. Carport, storage, first floor laundry. $655 month.
Days 459-4430; Eves. 416-9664

406 Duplexes For Rent

GET THE FAX EARLY

Use your Visa/Mastercard and order this classification on Wed. at noon on Saturday for Monday's ads by fax. Get the ads before the paper hits the streets on Thursday.
Dial 1-800-967-5904
Have your chargecard handy.
Order item:
9402 Rentals $5.95
Covers Classification 402 thru 421

For more information call:
Brian (313)953-2297

NORWAYNE - 2-3 bedroom, recently updated, carpeted, utility room, large yard. $459/mo. + security. No pets, nice location. 278-0282

PLYMOUTH - Immaculate 2 bedroom brick ranch. Appliances, washer/dryer, air, carpeting, lawn care. NO PETS. $600/mo. 453-2913

PLYMOUTH - Walk to downtown. 761 Adams St. Newly remodeled, small, 2 bedroom brick duplex. $460/mo. includes water & heat. Call: 810-442-8850

WESTLAND/NORWAYNE - 3 bedroom duplex, appliances, new paint & carpet, good neighbors. $475 month + utilities. 467-5663

410 Flats

BERKLEY - sharp, 2 bedroom lower flat, dining room, appliances, garage, basement, near Woodward, $575 644-7712

BERKLEY 1 bedroom upper flat. $500/mo includes heat, water, all appliances, garage parking & basement storage. Available 7-15-94. Non-smoker preferred 398-8399

DEARBORN - spacious updated, very clean lower flat, 3 bedrooms, living, dining rooms & kitchen. Full basement, hardwood floors thruout. Side drive parking, all appliances included. A must see. 846-9414

FARMINGTON HILLS- 2 bedroom ranch on 3 acre ravine lot. Great room, modern kitchen, all appliances & deck. $795/mo. includes all utilities & outside maintenance. Pets OK. Days: 427-6766 Eves: 953-0874

FERNDALE - 1 bedroom upper includes heat & water, stove & refrigerator. $360 per month.
days 569-8669, eves. 258-7181

PLYMOUTH, 1 or 2 bedroom flat, range, refrigerator & laundry, central air, $450 plus utilities & deposit. Call Wendy at: 454-3700

WESTLAND - 2635 Brandon, nice upper 2 bedroom in nice area. $400. Also nice 1 bedroom flat in Detroit. newly decorated. $350. 326-7668

412 Townhouses-Condos For Rent

BELLEVILLE AREA. 2 bedroom, 1½ bath, gas heat/water paid, pool, clubhouse, patio, $600/mo. + security. 699-RENT (699-7368)

BIRMINGHAM - Condo for lease. 2 bedroom, 1½ bath, excellent location, immediate occupancy. Call for appointment: 810-626-0478

412 Townhouses-Condos For Rent

AUBURN HILLS, SOUTHFIELD FARMINGTON HILLS
Outstanding 2 & 3 bedroom townhouses & ranches, some with attached garage & fireplace.
Westbury-Auburn Hls 852-7550
Weatherstone-Southfield 350-1296
Foxpointe-Farmington Hls 473-1127
Summit-Farmington Hls 626-4396
Covington-Farmington 851-2730
Managed by
KAFTAN ENTERPRISES
The Townhouse Specialist
Hours 11am-5pm

BIRMINGHAM
Lincoln/Woodward Area
2 large bedrooms, 1½ baths, BRAND NEW CARPET, private yard, full basement, carport, vertical blinds, central air. Only $825. Heat included. Lease. EHO. No pets.
THE BENEICKE GROUP
642-8686

BIRMINGHAM Townhouse- Great location within Williamsburg Complex. 2 bedrooms, updated kitchen, all applicances, air. Bill. 644-1990

CANTON - 2 bedroom, 1 bath upper, air, fireplace, balcony, laundry, garage. Available Aug. 1st. I-275 & Ford Rd., $700 per Mo. 752-7654

Farmington Hills:
RENT, PURCHASE
OR RENT TO OWN
Ranch condo home with private entrance, 2 bedrooms, 1 or 2 baths, formal dining room, first floor laundry, central air, full basement, deck. Small quiet community. Convenient to expressways, schools & shopping. From $800 per month.
Call: 473-8180

FARMINGTON HILLS: Beautiful 2 story, 2 bedroom, 2½ baths, decks, 2 car attached garage, full basement. $1900/mo. Like new.
Call Ron 9am-5pm: 932-8921

FARMINGTON HILLS - 14/Haggerty Rd. Sharp contemporary, 2 skylights, studio ceilings, 2 bedrooms, 2 baths, 1 of a kind finished basement, 1 car garage, fireplace. D & H PROPERTIES, 737-4002.

GET THE FAX EARLY

Use your Visa/Mastercard and order this classification on Wed. at noon for Thursday's ads by fax and noon on Saturday for Monday's ads. Get the ads before the paper hits the streets on Thursday.
Dial 1-800-967-5904
Have your chargecard handy
Order item:
9402 Rentals $5.95
Covers classification 402 thru 421

For more information call:
Brian (313)953-2297

PLYMOUTH CONDO, park area. 1 bedroom, washer & dryer, carport. Excellent for single, retiree or couple. No pets please. $545. 348-1100

ROYAL OAK/CLAWSON - Near 14 Mile & Crooks. 2 bedroom, 1½ bath townhouse with full basement, carport, private entrance and back yard, blinds, central air.
Great for roommates. Only $750 HEAT INCLUDED! Lease. EHO. Karen: 642-8686

412 Townhouses-Condos For Rent

PLYMOUTH CONDO - 2 bedroom, basement, deck, carport. $700 month. Security deposit & references. 471-7334

ROCHESTER Condo, near downtown, 2 bedroom overlooking the Paint Creek, with den or formal dining room, 693-8954

SOUTHFIELD Condo large classy 2 bedroom, 2 baths, washer/dryer, air, pool, great location, extras. $740/mo. option to buy 489-5417

SOUTHFIELD CONDOMINIUM for rent. $525 mo. includes water & gas. 1 bedroom, central air, Shiawassee Condominum Assoc. Doug 534-9542

SOUTHFIELD
2 & 3 bedroom spacious townhouses. $1100 moves you in! Gas & water included. 356-8844

TROY - Coolidge - 18 Mile Rd. Split level 3 bedroom condo, Northfield Hills, pool, tennis, nature, heat included. $1030/mo. 810-828-1320

TROY - Northfield Hills
2 bedroom, 1½ bath condo. Pool & clubhouse. $750 per month.
641-9098

W. BLOOMFIELD - 3 bedroom, 2 bath, 2 car garage, pool, Bloomfield hills schools, parklike ground. $1550/mo. References. 737-3385

1 & 2 bedroom townhouses available. Rent determined by income. Apply at Forrest Knoll, 693 Arbor Dr. Ypsilanti or call 485-9040 for an appt. TDD 810-642-5629

414 Southern Rentals

ACAPULCO - Beautiful spacious deluxe condo with fantastic view. Full time maid. Christmas/Easter available. 737-1821

DISNEY/EPCOT - Universal Studios 1½ miles away. Luxury 2 and 3 bedroom, 2 bath condo, washer, dryer, microwave, pool, jacuzzi, tennis courts. From $525 per week. Days. 474-5150 Evenings, 478-9713

HILTON HEAD IN SEA PINES
Lovely 2 bedroom, 1st floor Condo. Pool, tennis, near golf, biking, sailing, ocean. Owner, 313-455-1339

HILTON HEAD ISLAND, S.C.
ocean view condo, 1 bedroom & bath, newly decorated, 4-6 adults, $500/week. 810-698-2007

ISLAND PARADISE-Southwest, Fla.
Private Beach - Pool - Tennis
Boat Slips - Fishing - Ferry Service
1 & 2 bedrooms w/3 night minimum
$475 - $1000 weekly
(Monthly rates available)
Broker: 1-800-237-6475

KIAWAH ISLAND RESORT, S.C.
By Pam Harrington Exclusive
Select 1-5 bedroom accomodations in choice island locations.
FREE BROCHURE 1-800-845-6966

415 Vacation Rentals

BEAUTIFUL TORCH LAKE
Just available. Recently remodeled, 2 bedroom, 1 bath, sleeps 6. All amenities & dock for boats. Weekly. $1200. ☎ 810-433-4800
6161 Box 8201

415 Vacation Rentals

ALPENA AREA - Hubbard Lake cottages. 5 weeks. Excellent fishing, skiing, boating, swimming, golfing. For information call: 313-427-0844

BEACHFRONT CONDO on Lake Michigan, Frankfort, sleeps 4, Jacuzzi, air, cable, VCR, pool, private beach & deck. 810-486-1494

BOYNE AREA
5 bedroom, 2 color T.V's & VCR's
Tennis, golf, Walloon Lake.
313-420-1274

BRIGHTON Ore Lake, charming log cabin cottage, large screened porch & front yard, canoe, quiet, rural, access Huron River, 313-531-2888

BURT LAKE - Indian River area. House on lake. Sleeps 16. Fully furnished. Available last 2 wks. in Aug. & Labor Day wkend. (810) 437-5339

CADILLAC - Lakefront Chalet 4 bedrooms, 2 baths, sandy beach, $495 per week from June 20th thru Sept. 7th. 577-4176 Eves 731-4905

LAKE CHARLEVOIX-Villa Nueva. Efficiency 1, 2, & 3 bedroom condos. Private sandy beach, limited dock facilities. Weekly rates313-537-1144

CHARLEVOIX
AND SURROUNDING AREAS
Enjoy sailing the Great Lakes and all the activities Northern Michigan has to offer in private settings of waterfront homes, and condominiums. Weekly rentals.
(616) 547-4501

CHARLEVOIX, attractive 1 bedroom apt. $400/wk., & 3 bedroom home, $1100/wk., across from beach near downtown. 616 547-9922

CHARLEVOIX-Boyne City, Lake Michigan. Excellent selection of vacation homes & condos still available at reasonable rates.
VACATION PROPERTY RENTAL
616-547-1222

CHARLEVOIX - lakefront condo, sleeps 2-8+, cable, air, jacuzzi, pool, beach, walk to town.
855-3300 or 363-3885

CHEBOYGAN - NEAR MACKINAW
Modern, Lakefront Cabins on Munro Lake. Sleeps 4-6. Rowboat, fishing, swim area. $350/wkly. 531-7818

DRUMMOND ISLAND - 3 bedroom summer home on the bay. Private lake front, boat available. $600/weekly. Pager # 908-5127

Grand Traverse Bay near Charlevoix 2 bedroom cottage, enclosed porch, sandy beach, $650/week. No pets or smoking. 616-599-2007

HARBOR SPRINGS - Luxury Harbor Coves Condo. 3 Bedrooms, 2½ baths, 2 fireplaces, skylights, pools & spa, tennis, sandy beach. Available Jul. 9 thru Jul. 23. 626-7209

HARSENS ISLAND - stressed out? Perfect get-a-way, outstanding 3 bedroom carriage house/fireplace, use of boat dock/sandy beach, weekends-$275/wk.-$590 651-1525

HOMESTEAD - LAKE MICHIGAN
Great location for Summer, Holidays & Fall vacations in luxury spacious, 1,2 & 3 bed condos. Rental by owner: 583-6922; 624-1408

415 Vacation Rentals

GRAND TRAVERSE RESORT. Luxury 2 bedroom, 1½ bath condo on golf course. Sat to Sat. Includes Golf. $1100. 616-264-6739

HALE, MI. Get-a-way weekend or weekly. Great for families. Summers available. 5 bedroom, 3 bath home. Indoor pool. 517-345-0711

HARBOR SPRINGS - 4 bedroom, 2½ bath condo. Beautifully equiped, golf course, pool, tennis. Available weeks of July 8, & July 22. 626-7538

HARBOR SPRINGS
5 bedroom victorian
1 blk from Downtown
$950 wk. 810-383-1540

HIGGINS LAKE COTTAGES for rent. Fully furnished; 1, 2 & 3 bedroom. Some with fireplaces. After 6pm 810-735-9841

LAKE CHARLEVOIX HOME
Immaculate. Spacious. Accommodates 12 comfortably. 200 ft frontage. Large yard. Sandy beach. Dock. $1100/wk. 616 396-0091

LAKE MICHIGAN LUDINGTON

Weekly rental $900., new 2 bedroom, 2 bath cond, PM lakefront, sandy beach, fishing, ferry cruise to Wisconsin, golf, hiking, biking.

Also new 2, 3, 4 bedroom condos for sale priced from $112,900...call for brochure.
STEED REAL ESTATE
1-800-252-6636

MULLET LAKE - Large new log home, perfect for large groups. Many amenities. Time available in August and ski season.
Call 614-486-4292 or 616-238-7261

NEWAYGO, Beautiful Brooks Lake, 3 bedroom cottage, beach, boat, deck, nice, $500 week. Call 616-652-9152

NORTHPORT - Grand Traverse Bay Immaculate cottage. Swimming, boating & fishing. Available Aug 20-Sept 3. $555/week. 851-0096

N. TORONTO/Georgian Bay area, deluxe condo, sleeps 8, multi amenities, available week of 7-16 to 7-23 & 8-6/8-13. $650 per wk. 641-1887

OSCODA
2 bedroom cottage on Lake Huron. Very clean. Beautiful sugar sand beach. Available July 2-9 & Aug. 27 thru Sept. 3. Sleeps 6. $375 per week. Call 810-674-0611.

OSCODA
2 Bedroom cottage on Lake Huron. $300 per week. 517-739-3422

PETOSKEY, Walloon Lake. 4 bedroom cottage, on water, with boat. Weekly. All of June and Sept. 313-868-8507 or 616-347-4043

TORCH LAKE AREA, waterfront 2 bedroom, fully furnished, includes boat. Pontoon available. $350 a week (810) 363-8814

TORCHLAKE - In Alden, 1860's victorian. 3 bedroom, 2 bath. No smoking/pets. Available June, and weeks 7⅛3, 8⅛0 on. Cathy 616-331-4255

TORCH LAKE, 200 feet lake frontage, 2 bedroom, 2 bath cottage, sleeps 7, fireplace, screened porch, dock & hoist. $700 week. 646-9481

415 Vacation Rentals

PETOSKEY/HARBOR SPRINGS SUMMER RENTALS
1, 2, 3 & 4 Bedroom condominiums. These properties offer; waterfront, water views, pools, tennis & much more. All units are totally furnished & ready for your arrival. Call:

LITTLE TRAVERSE RESERVATIONS
1-800-968-6180

SAUGATUCK - home in town, sleeps 10-12, 2 baths, washer/dryer micro, air, prime weeks available, Chestnut Tree 9-5 616-857-1477

SAUGATUCK - on Lake Michigan. Available June, July & Aug. Delightful private area. 3 bedroom, fireplace. $800 week. 810-625-2006

TRAVERSE CITY - Log cabins on Lake Leelanau. Beautiful sandy beach. Great sunsets. $375-$750 per week. 616-941-1980

TRAVERSE CITY North Shore Inn Luxury 1 & 2 bedroom beachfront condos. Heated pool. Low June rates. Brochure. 1-800-968-2365

TRAVERSE CITY - Charming 1 & 2 bedroom beachfront cottages/apts. Call for summer weekly rates.
1-800-968-1094

TRAVERSE CITY-Luxurious on the beach condos, executive level, furnished 2 bedrooms, 2 bath, washer/dryer, weekly $1,200. 616-946-5462

TRAVERSE CITY area - Lakefront home with beach, 4 bedrooms. No pets. $600 per week. Available July 2-9. 810-681-2796

TRAVERSE CITY: furnished lake front home, $800/week, 616-946-9537 or 2 bedroom furnished home, lake access. $500/week, 616-946-7177

420 Rooms For Rent

ATTRACTIVE KITCHENETTES
Weekly, Monthly Rates Available
QUALITY INN 399-5800
Starway Motel 531-2550
Knights Court 565-7250
Econolodge 358-1800

BIRMINGHAM - Quiet neighborhood. Kitchen & laundry privileges, own bath. Non-smoker. Student or professional. References required. Call 646-0252

CHERRY HILL/Inkster Rd area. Male only. Private, large, upstairs room, partially furnished. $250 mo plus $250 security. 561-3922

COMMERCE: bedroom on lake with private kitchen & bath, fridge, stove, whirlpool, house privileges. Weekly. 810-363-3192 or 313-831-1270

QUIET ROOM for working male, $55 weekly, $55 security. Share laundry, kitchen & bathroom. Rosedale Park area. Sober, non-smoker. 837-2508

FARMINGTON HILLS, executive home, large room, bed, cleaning, kitchen/laundry, landscaped, non-smoker $360/month. 477-1142

N. OAK PARK, 11 Mile & Greenfield, privileges. $50 per week 788-4377

420 Rooms For Rent

FEMALE for private home, upper furnished bedroom, ½ bath included, Ferndale area. $45/per wk. 548-3655

LIVONIA ENTRANCE PRIVATE
Bath, clean, furnished, sleeping. Via I-96-I-275. 5 Mile & Newburgh $80 weekly. 464-1690

LIVONIA - Furnished. Near I-96. Attractive shaded home. Professional, non-smoker. Cable/phone. Discount for out of towner. 522-7376

LIVONIA - Nicely furnished, air conditioning, off street parking. Gentleman over 35, no smokers or drinkers. $70 wk. 421-9015

LIVONIA STUDIO APARTMENTS

Furnished with choice of either microwave/refrigerator or Kitchenette unit. Maid service, cable TV, phone answering. $155/wkly.

PRESENT THIS AD FOR $10 OFF 1st WEEK TO NEW GUESTS ONLY

Days Inn, 36655 Plymouth, Livonia. 427-1300 Newburgh & Plymouth.

OLD REDFORD - Basement room; private entrance, kitchenette. $230 mo. plus security. References. Non-smoker 531-5778

ROOM FOR RENT with use of pleasant apartment near William Beaumont hospital in Royal Oak. Includes laundry & all utilities. 435-5247

SOUTHFIELD-Telegraph/Franklin Road area. Furnished. Laundry & cooking privileges. Non-smoker $290 a mo. 353-3360

WAYNE - KITCHEN privileges, furnished. Plenty of parking. $240 mo., $240 deposit. All utilities & laundry included. 261-6881

421 Living Quarters To Share

ALL CITIES SINCE 1976
"QUALIFIED"
ROOMMATES
FREE PREVIEW
SHARE REFERRALS
642-1620
884 S. Adams, Birmingham

BIRMINGHAM TOWNHOUSE - 2 females looking for a 3rd. No pets. 3 bedrooms, 2½ baths. Must see! $359 + 1/3 utilities (810)644-1146

DETROIT West side furnished home to share. Preferred employed female. $250/mo.
☎ 810-433-4800
6161 Box 7993

GET THE FAX EARLY

Use your Visa/Mastercard and order this classification on Wed. at 6pm for Thursday's ads by fax. Get the ads before the paper hits the streets on Thursday.
Dial 1-800-967-5904
Have your chargecard handy
Order item:
9402 Rentals $5.95
Covers classification 402 thru 421

For more information call
Brian (313)953-2297

CANTON - Large beautiful home Clean, quiet, fireplace, laundry Non smoker $290/month, includes utilities. Call 416-8642

421 Living Quarters To Share

FARMINGTON HILLS - Roommate wanted. $300/mo plus utilities. Over 21. Pool, sun tanning booth, weight room, etc. 477-3358

FEMALE professional, non-smoker to share with same. Clean, furnished 2 bedroom Troy Apt. Available July 1st. Call after 6pm, 649-6333

HOUSE TO SHARE in Westland. Clean, quiet, laundry. Non-smoker. $270 month includes utilities. 416-8642

HOUSE with lake access to Walled Lake to share, $300/mo plus 1/3 utilities, no cigarettes, available immediately. Washer, dryer, 624-2741

LIVONIA, looking for young adult roomate, non-smoker, drinker, and drug free. $50/week. Call Rob, leave message 537-9273

LIVONIA - Share no smoke home. Room with phone and TV. $55 includes utilities, kitchen, laundry, cable, air. Leave message 422-6176

NORTHVILLE - female seeks responsible & neat single female to share furnished 2 bedroom, 2 bath apt. $325 + ½ utilities. 344-0485

REDFORD - Non-smoking employed female needed to share furnished home with same. $260/mo.
313-937-2391 or 810-477-3739

RESPONSIBLE working individual to share 3 bedroom, 1½ bath, furnished townhouse in Troy. $350/month. 879-0906

ROCHESTER/TROY area female roomate $230/mo., own room, Rochester Rd 1 mile S. of M-59. Ask for Beth 853-9855 or 731-0360

ROYAL OAK, 3 bedroom townhouse. July 1 move-in. Non smoker. Laundry, 1½ bath, yard, basement. $220 + ½ utilities. 588-9155

SEEKING 2 roomates, man or woman, to help with move-in cost. $500 each. After that $275 month includes utilities. Luxury apt. Livonia. Ask for Anna 513-7481

Share 3 bedroom home with central air, 2½ car garage, fenced yard. $350/mo. including utilities.
☎ 810-433-4800
6161 Box 8037

SOUTHFIELD clean/quiet/partially furnished. Private room/phone/bath kitchen/laundry/cable/no pets no smoke. $235 + 746-9237

TROY - Professional, non-smoking female roommate wanted to share 3 bedroom house, $360 month plus partial utilities. 524-2346

TROY - 2 story, 3 bedroom home on 1 acre to share. Non-smoker. Utilities & laundry included. $265/mo. 879-7430 or 566-1910

WESTLAND - Female to share house with same. $250/mo. $100 security. All utilities included except phone. For more info call 699-6739

W. BLOOMFIELD - non-smoker to share furnished 4 bedroom home w/ pool & lake access. $330/mo. Call 681-9243

Continued on Page 3C.

MAKE THE MOVE NOW!!



THERE'S NO BETTER TIME TO BUY

If you've been thinking about moving from your current residence to the house of your dreams or from an apartment to a starter home, this is the time to do it.

- **The selection is excellent.**
- **Low interest rates are available.**
- **There are many financing options available.**

NOW is the right time to Buy a Home!

Purchasing a home has always been a wise decision, but current market conditions are making it even more attractive to buy now.



YOUR HOME IS YOUR BEST INVESTMENT

Purchasing a home is the best way to build a solid financial foundation. A home not only provides you with warmth and comfort, it also serves as a secure investment.

- **Today, homes in the area continue to be a wise investment.**
- **Equity in your home can be used as collateral, thus providing you with additional financial security.**
- **Home ownership provides you with a sizable tax advantage because interest paid on mortgages is fully deductible. Property taxes can also be deducted.**

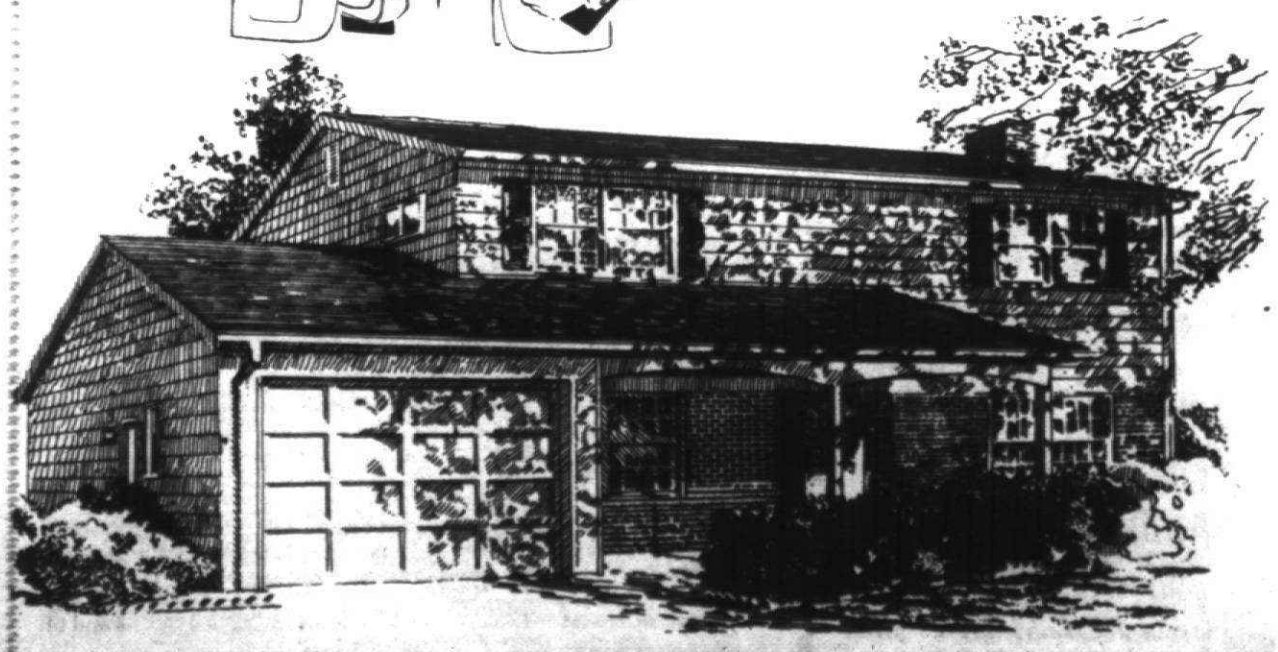

Observer & Eccentric
CLASSIFIED ADVERTISING
644-1070 OAKLAND COUNTY 591-0900 WAYNE COUNTY
852-3222 ROCHESTER-ROCHESTER HILLS
DEADLINES: 5 P.M. TUESDAY FOR THURSDAY EDITION/5 P.M. FRIDAY FOR MONDAY EDITION

C.J. RISAK, EDITOR
953-2108

Canton Observer

SPORTS

MONDAY, JUNE 20, 1994

C

CANTON SPORTS SCENE

Best score

Maureen Mead of Canton posted the lowest score at the Women's Metropolitan Golf Association's weekly tournament June 15 at Romeo Golf Club.

Mead shot a 45-47/92 to edge Cathie Heinlen of Bloomfield Hills by a single stroke for the low gross score in third flight.

Collegiate baseball wrap

Pitcher Tom Wakefield ran his record to 4-0 Wednesday, tossing a seven-hitter, as Westland Federation gained a 3-2 Livonia Collegiate Baseball League victory over Little Caesars in a game at Ford Field.

Wakefield, who plays for Spring Arbor College, struck out five in outdueling Caesars starter Dave Roman (Livonia Franklin/U-D Mercy).

Roman allowed just three hits in seven innings.

Westland (8-3) scored twice in the third inning on an RBI single by Joe Vondracek and an RBI triple by Ryan Peavey (scoring Jason Gillespie).

Mark D'Antonio's sacrifice fly scored Mike Davis with the game-winner in the six inning.

Caesars' Mike Syjud collected two hits in a losing cause.

Earlier in the week, Westland and Caesars split a double-header.

Josh Vagi outdueled Jeff Belisle as Caesars won the opener, 2-1.

Keith Cooper (five innings) and Jarrod Hura (save) combined on the shutout as Westland took the nightcap, 2-0.

■ Delwal broke a four-game losing streak in the LCBL with a 3-1 victory Wednesday over Hines Park Lincoln/Mercury at Novi High School.

Pitcher Terry Hayden was the winner, throwing a four-hitter with 10 strikeouts and two walks.

Mike Pesci (Farmington Hills Harrison) went 2-for-3, including a solo home run in the fourth inning, and scored two runs. Dave Tykoski was 2-2 with an RBI and Tony Dilaura also drove in a run with a single.

■ Three pitchers combined on a four-hitter Wednesday, leading Ann Arbor Wendy's to a 4-0 LCBL win over Walter's Appliance at Ford Field.

Rich Dell worked the first five innings to earn the victory. Bernie Gibbons held Walter's scoreless in the sixth and Rick Wing pitched the seventh to gain the save.

Nick Callaway had an RBI double and RBI single for Wendy's (3-7 overall).

David Martin, the Walter's starter, took the loss. He allowed three runs in the opening inning. Jamie Oliver worked the final two innings.

Craig Petersen, Mike Zielinski and Tim Piccini each doubled in a losing cause for Walter's (5-4).

Division winners

The Plymouth Red Devils emerged as soccer champions in the under-11 boys division, posting a 7-1 record. They outscored their opponents 19-3, recording five shutouts.

Team members are Pat Bechdol, Brandon Collop, Joseph Corte, Adam DeBord, Derek Diedrich, Nick Dwenger, Kevin Johnson, Nick Moore, Thomas Morbitzer, Matt Nolan, Robert Richards, Ryan Sczomak, Dustin South, Brandon Stern and Robbie Stoliker. The team is coached by Ron Sczomak and assistants Tony Corte, Bob South, Bill Stern and Robert Stoliker.

State Amateur tees off

Del de Windt of Bloomfield Hills, who became the oldest player in Michigan Amateur history to win the title at age 49, returns to defend his crown against a field of 150 when the 83rd edition of the Michigan Amateur Golf Championship tees off Tuesday at Egypt Valley Country Club in Ada.

First- and second-round match play begins Thursday with the Sweet 16 and quarterfinals Friday. The semifinals and finals will be Saturday.

Earning exempt status for the Amateur is Livonian Brian Mills, '93 quarterfinalist; Westland's Claud Johnston, '93 USGA Senior Amateur match play qualifier; Farmington Hills' Greg Stefan, '93 Golf Association of Michigan Honor Roll.

Other local qualifiers include: Pat Stayer (Plymouth), Jason Buha (Farmington Hills), Matt Wiley (Canton), Gary Palarchio (Livonia), Michael Nolan (Farmington Hills), Doug Cumming (Farmington Hills).

Soccer sign-ups

Registration for the fall season of the Canton Soccer Club will be accepted through June 30 at the Canton Parks and Recreation office. Boys and girls 5-18 years old are eligible. Fees: $25 for those born between Aug. 1, 1986 and July 31, 1989; $35 for those born between Aug. 1, 1985 to July 31, 1986; and $45 for those born before July 31, 1985. Call Watson Zdrodowski at 459-0927 for more information.

A tryout for the Canton Hornets under-16 boys team will be at 6:30 p.m. June 27 and 29 at Canton Recreation Center field No. 3. Call Mike Shirley at 451-1470.

Information regarding multi-community tryouts for an under-16 boys team and under-16 girls team can be obtained by calling 397-8359 after 5 p.m. These are not select nor premier teams; experienced players only.

League is ready to open its 13th season

BY C.J. RISAK
STAFF WRITER

■ HOCKEY

Hockey players needn't fret.

Nothing to worry about. The Metro Summer Hockey League will survive.

There was some concern. After 12 years, the league's founder and organizer, A.J. Baker, was leaving town, having accepted an assistant coach's position at Alabama-Huntsville.

Great news for Baker. Bad news for summer hockey league players.

At least until Keith Pietila stepped in. An insurance agent in Plymouth, Pietila has assumed the lead role to make sure the league would indeed continue operating.

"We'll run it the same," assured Pietila, who played for five years in the league until two years ago when he switched to a summer league in Howell. "We'll try to do it the same."

The question is, why? What motivated Pietila to try to fill Baker's shoes?

"When I heard A.J. was leaving town, I didn't want to see it die," Pietila said. "I told him if he couldn't find anyone else to take it over, give me a call."

Baker did, and the 13th season of the summer league was assured.

Understand, this isn't exactly a for-fun-only, recreation kind of league. Some of the notable league alumni: Pat Neaton (Redford) of the Pittsburgh Penguins and University of Michigan; Mike Hartman, formerly of the Buffalo Sabres; Don McSween (Plymouth) of Buffalo and Michigan State; Jim Storm of the Hartford Whalers; Chris Tamer (West Bloomfield) of Michigan; Mike Gillette (Livonia) of Michigan State; and Joe Sellers (Plymouth) of Ohio State.

The 13th season starts Sunday, with nearly all of the 11-game regular season and the playoffs at the same location — the Plymouth Ice Arena. Eight teams will compete, each with an 18-player roster (including two goalies); a player draft has already been conducted.

Once the regular-season is completed, a single-elimination playoff tournament will be held, with all eight teams qualifying.

And for those who may be interested, Baker is still following the league's progress — from Alabama. "I just talked to him yesterday," said Pietila.

Which goes to prove, some things are difficult to let go of.

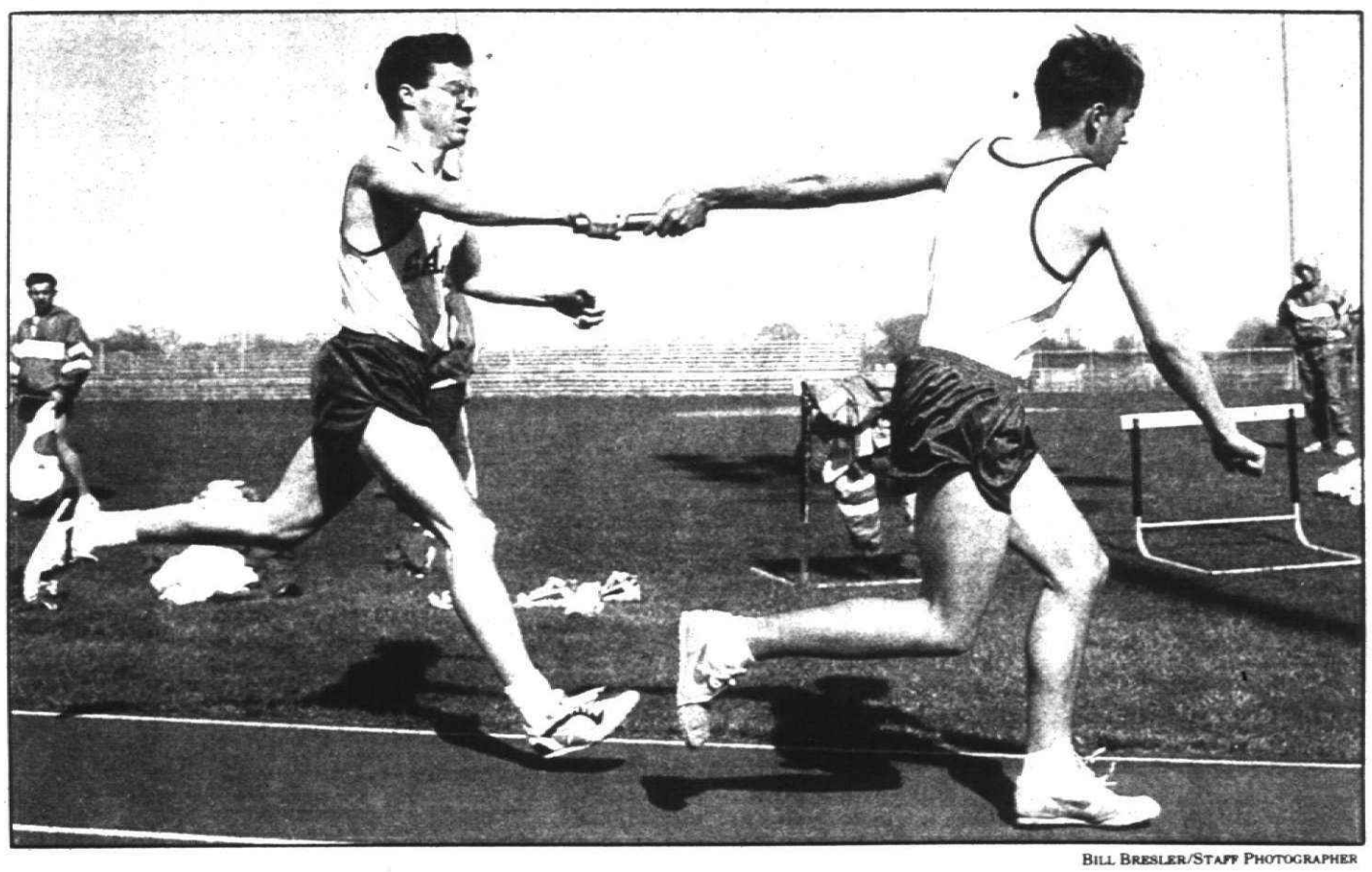

BILL BRESLER/STAFF PHOTOGRAPHER

Great exchange: *Salem's Dave Karmann deftly hands the baton to Andy McDonald in the 3,200-meter relay. The Rocks were nearly unbeatable in this event, winning at the WLAA meet and at the Observerland and finishing second at the regional. They established a new school record of 8:05.8 — best in the area.*

Well-represented

Salem dominates all-area distance relays

It sounds ridiculously simple, but what makes a team succeed is teamwork — proven by the 1994 all-Observer track team. What Plymouth Salem lacked in outstanding individual ability, it made up for in overall talent.

BY DAN O'MEARA
STAFF WRITER

Nine schools are represented on the All-Observer first team in boys track, but most hail from area powers Farmington Harrison, Plymouth Salem and Redford Catholic Central.

Western Lakes Activities Association champ Harrison and runner-up Salem took two relay berths each and have five and seven athletes on the first team, respectively. Catholic League runner-up CC was next with three.

Harrison relay runners Scott Gurke, Ehsan Allos and Gil Chavez are repeat selections as are Livonia Churchill's Greg Koehler (pole vault) and CC's Nick Kallas (shot put).

CC's Freddie Taylor (long jump), Livonia Stevenson's Matt Syverson (high jump) and Redford Union's Tom Kessel (800) moved up from the second team and Westland John Glenn's Shawn Arbogast (discus) from the third.

ALL-AREA TEAM

Greg Koehler, pole vault, Churchill: The senior consistently cleared 13-6 and had a season best of 13-10. Koehler is a two-time Observerland Relays, Western Lakes Activities Association and regional champion and also was first at the Tiger Relays this year.

Koehler also was a member of three Churchill relay teams. He plans to continue his vaulting career at Eastern Michigan University.

"Greg worked very hard during the off season to improve his vaulting technique and spent many hours in the weight room to improve his strength," Churchill coach Fred Price said.

"He also is an excellent student and is involved in many other school activities."

Nick Kallas, shot put, Redford CC: The senior was first at the Jackson Invitational, re-

See ALL-OBSERVER, 2C

All-American left out of pro draft

BY BRAD EMONS
STAFF WRITER

■ BASEBALL

Jerry Koester believes he's stuck in baseball purgatory.

The Westland John Glenn High product and center fielder the past two years with Siena Heights College was named first-team All-America in the National Association of Intercollegiate Athletics.

But what should have been welcomed news was spoiled by the fact that Koester, despite a .396 batting average during his two years with the Saints, did not receive a call from any of Major League's 28 teams during the recent three-day amateur draft.

Koester, who turned 23 on Wednesday, now finds himself with the Erie (Pa.) Sailors in the Frontier League, an eight-team Class A independent circuit filled with minor league castoffs and Jerry Koester-types, many who hope that some Major League scout will give them a second look.

"It's nice being an All-American, but that doesn't mean one thing at all right now . . . maybe down the road," Koester said. "I'll just continue to play baseball and maybe somebody will give me a shot. All I want is a chance to play in the minor leagues. And if I'm not good enough? Then they can release me."

Koester is disillusioned about the draft process.

"I'm still looking for a reason not to draft me," he said. "I had scouts call my house and talk to my parents.

"They said I'd definitely go, and they get your hopes up. I don't think it's right. They do it to a lot of people. It's happened to other guys, too. It's eating me up."

Koester said a scout from the Astros told him he'd go in the 18th round.

"He said they needed a center fielder for their team in the Midwestern League," Jerry said.

The Giants, Dodgers and Yankees also made calls and expressed interest.

"Somebody told me the Giants would take me in the sixth round," Koester said. "It's crazy, some of the things you hear."

Speed and arm strength certainly rank high on Koester's resume.

This year he scored a school-record 74 runs and broke the Saints' mark for stolen bases (51 in 62 attempts). As a junior he batted .413 and led the NAIA in hits with 95.

"I threw out 21 guys," he said. "I also hit more for power. I had 15 doubles, which is a lot more than I had last year. I still use all the fields and I can bunt."

The scouts, however, may look at Koester as too old (23) and too small (5 feet, 10 inches, 170 pounds). Plus, Siena Heights is a small college program.

"Last summer when I played in the Great Lakes (Wooden Bat League) I was in the top 10 in the league hitting," he said. "The scouts have seen me face good pitching. When we played Michigan State, I stole second and third right in a row and I hit the ball sharply.

"And if I get on a good weight program, I think I'll still keep growing."

Koester led Siena Heights (35-34 overall) to the NAIA World Series in Des Moines, Iowa, but he pulled a groin muscle against Dallas Baptist in an 11-0 tournament-opening defeat.

He was limited to one at-bat, as a pinch-hitter, in a 5-3 loss to Point Loma Nazarene (Calif.), as Siena Heights was eliminated in two straight.

"It's a pulled, stretched muscle, it's just a little sore now," Koester said. "Right now I'm working with the trainer and going to give it about seven days off. I feel just as good right now, but I don't want to take any chances. I want to be completely healthy."

Once he is healed, Koester plans to sign a pro contract with the Sailors.

He had second thoughts, however, driving home after making the cut after a Frontier League tryout held in Chillicothe, Ohio.

"My parents let me make my own decision," said Koester, who also played two years at Henry Ford Community College. "They knew what I had to do.

"It's hot here (in Erie), about 100 degrees. I'm in a small apartment. But it's nice here. The atmosphere is all professional and I like the guys. It's all first class."

All the former Walter's Appliance summer league player can do is make the best out of his current situation.

"Maybe the scouts will see my speed and I'll be signed by the end of the summer," he said.

That would certainly sound like heaven to Jerry Koester.

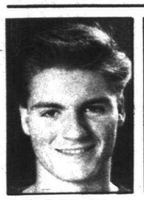
Adam Bakowski
Salem


Russ Polcyn
Salem


Jason Barylski
Salem


Brian Herc
Salem


Dave Karmann
Salem


Andy McDonald
Salem

All-Observer *from page 1C*

gional and Catholic League meet. Kallas placed third at the Spartan Relays and fifth in the state, and he had the top throws (shot and discus) at the Elks Relays. He was over 53 feet in seven competitions and has a season best of 56-2.

"Nick rose to the occasion for us in the championship meets," CC coach Tony Magni said. "His hard work in the off season, running and lifting, carried him to some outstanding performances. Along with teammate Doug Brzezinski, he gave us an unbeatable one-two punch."

Shawn Arbogast, discus, John Glenn: The senior had the best area throw of 157-10, was a regional champion and placed 10th in the state. Arbogast was the WLAA champ in the shot put and was fourth in the Class A meet. He was invited to represent Michigan in the throwing events at the Midwest Meet of Champions.

"Shawn threw over 150 feet consistently and scored in every meet he competed," Glenn coach Jess Shough said. "He has excellent technique and a great knowledge of the throws."

Freddie Taylor, long jump, Redford CC: Taylor had the best jump among area athletes at 21-10½ and was over 21 feet five times. The senior was second at the Jackson, Catholic League and Operation Friendship meets, fourth at the Spartan Relays and regional. He just missed the state finals with a jump of 21-1¼. He was CC's leading scorer and MVP.

"Freddie put in lots of time in the weight room and started the season stronger than ever," Magni said. "He was very consistent in the long jump, 100, and 200 dashes and always ran a strong relay leg. It would have been a very tough season for us without him."

Matt Syverson, high jump, Stevenson: Syverson is the WLAA and regional champion. He broke Dave Hall's school record this year with a jump of 6-7½, which stands as the best Observerland effort. The senior also competed in relays.

Kevin Bryant, 110 hurdles, Harrison: The junior set a school record and ran an area-best time of 14 seconds in the state meet prelims. Bryant, who had never hurdled before this year, was the WLAA champion, placed second at the Oakland County and regional meets and finished eighth in the state. He also competed in the 400 dash and relays.

"Kevin is new to track and field; this was only his first competitive season," Harrison coach John Reed said. "He's a team leader who came through in the clutch. He will be one of the top athletes in the state next year with more experience."

Ken Riley, 300 hurdles, Wayne: The junior posted the fastest time in the area at 39.3 and finished seventh in the state. Riley was the Mega Red and regional champion, and he was undefeated in dual meets.

"Ken has a tremendous work ethic," Wayne coach Floyd Carter said. "He will run anything you ask him to run. He's a good student; he received all As this semester. He's the type of kid who makes everything worthwhile."

Jason Granger, 100 dash, Harrison: Granger was a state qualifier, placed third at the regional, was second in Oakland County and won the WLAA championship. The sophomore ran 10.6 — the fastest area time — in three of those meets. He also ran the 200 and relays.

"Jason has really dedicated himself to being a top sprinter," Reed said. "While extremely fast, he wins because he works consistently hard. Talent alone will not bring the type of success Jason experienced this year."

Gil Chavez, 200 dash, Harrison: Chavez was the Farmington city champ, finished second in the WLAA and placed fifth in the regional. His best time of 23 seconds was just one tenth behind that of teammate Jason Granger and Redford Union's Tom Kessel, both of whom made the all-area team in other events. The junior also ran 11.3 in the 100, went 20-10¾ in the long jump and is a valuable member of the sprint relays.

"Gil is an outstanding all-round track athlete," Reed said. "He is directly responsible for the Harrison team success this year. He was willing to do whatever was necessary for the team to succeed, putting personal achievements second."

Adam Bakowski, 400 dash, Salem: Bakowski was the WLAA champion, was first at the Mangan Meet and placed third at the regional. The senior had the best time in Observerland at 50.3.

"Adam worked hard all winter to get ready for this season, and it showed in his finishes," Salem coach Geoff Baker said.

Bakowski also was the anchorman on the 800 relay and 1,600 relays, and he received the scholar-athlete award from the WLAA.

Tom Kessel, 800 run, Redford Union: Kessel won the regional championship and ran the best area time of 1:57.2 at that meet. The junior is one of the most versatile Observerland athletes and is able to run anything from the 100 to the 1,600.

He was ninth in the state in the 800 and second in the Mega Conference in the 400. Kessel also participated in the 800 relay and carries a 3.5 grade point. Mid-American Conference schools already have shown great interest in him.

"He's a real team-oriented kid," RU coach Keith Holder said. "He helps the younger runners and encourages them. He's just a great, great kid."

Brad Polkinghorne, 1,600 run, Lutheran Westland: The sophomore was the fifth in the Class C meet and was the regional champion. He had the best area time at 4:25.7. Polkinghorne also won Metro Conference and regional titles in the 3,200 run and finished eighth in the state. At the Class C championships, he ran 4:28.4 in the 1,600 and 9:48.1 in the 3,200.

"Brad became a racer this year and not just a runner of fast times," Lutheran Westland coach Mike Unger said. "Even though he is one of the best athletes on the team, he is very humble in view of his accomplishments."

Mark Leo, 3,200 run, Redford CC: The senior ran 9:40.9 — the fastest time among area runners in this event — while placing fourth at the regional. He was fourth in the Catholic League meet. Leo has been All-City the last two years and All-Catholic the last three. He is a two-time All-Observerland runner in cross country.

"Mark was our captain and epitomizes what a leader should be," Magni said. "That was true not only in races but also during practices when he led the other runners through his example of hard work and dedication."

400 relay, Harrison (Ehsan Allos, Scott Gurke, Gil Chavez, Jason Granger): The Hawks were undefeated in dual meets, first in the WLAA, second at Observerland and fifth in Oakland County. They had the fastest time in the area at 43.9. All are juniors except Granger (sophomore).

"All of these athletes are four-event runners and never ran the 400-meter relay rested," Reed said. "They probably could have run faster."

800 relay, Harrison (Ehsan Allos, Kevin Bryant, Gil Chavez, Jason Granger): The Hawks were undefeated against area competition, first in the WLAA and Observerland meets, second at the regional, third in Oakland County and ninth in the state. Their best time of 1:30.3 was a school record and the best in the area. All but Granger are juniors.

"They are truly the most dominant relay team ever at Harrison," Reed said. "They were a pleasure to watch. All return next year and look forward to improving their time and state placement. Again, all are four-event runners and never ran a rested 800 relay."

1,600 relay, Salem (Russ Polcyn, Jason Barylski, Brian Herc, Adam Bakowski): The Rocks were first at the Observerland and Elks Relays and regional runners-up. All are seniors except for Barylski (sophomore). Salem had the best area time at 3:26.9.

"The seniors really picked up the pace," Baker said. "It was nice to have a chance to coach a group like this. The guys worked hard for this."

3,200 relay, Salem (Russ Polcyn, Dave Karmann, Andy McDonald, Josh Stickney): The Rocks set a school record and had the best area time at 8:05.8. They won the WLAA title, placed first at the Observerland and Tiger Relays and were second in the regional and Elks Relays. Polcyn and Stickney are seniors, Karmann and McDonald juniors.

"Our distance team dominated this season," Baker said. "They accomplished everything they set out to do."

ALL-AREA BOYS' TRACK


Josh Stickney
Salem


Nick Kallas
Redford CC


Freddie Taylor
Redford CC


Greg Koehler
Churchill


Shawn Arbogast
John Glenn


Matt Syverson
Stevenson


Kevin Bryant
Harrison


Ken Riley
Wayne


Jason Granger
Harrison


Gil Chavez
Harrison


Tom Kessel
Redford Union


B.Polkinghorne
Luth. Westland


Mark Leo
Redford CC

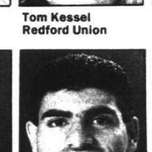
Ehsan Allos
Harrison


Scott Gurke
Harrison

1994 ALL-OBSERVER BOYS TRACK TEAM

FIELD EVENTS

Pole vault: 1. Greg Koehler, Churchill; 2. John Scherkenbach, Redford CC; 3. Kjel Skov, Lutheran Westland.

Shot put: 1. Nick Kallas, Redford CC; 2. Doug Brzezinski, Redford CC; 3. Aaron Dusso, Churchill.

Discus: 1. Shawn Arbogast, John Glenn; 2. Dave Elenich, Churchill; 3. Mike Poissant, N. Farmington.

Long jump: 1. Freddie Taylor, Redford CC; 2. Chris Bouschet, N. Farmington; 3. Jeff Aschoff, Harrison.

High jump: 1. Matt Syverson, Stevenson; 2. Steve Johnson, Thurston; 3. Troy Smith, Lutheran Westland.

RUNNING EVENTS

110-meter hurdles: 1. Kevin Bryant, Harrison; 2. Todd Peterson, John Glenn; 3. Jon Smolka, Lutheran Westland.

300 hurdles: 1. Ken Riley, Wayne Memorial; 2. John Martin, Canton; 3. Tom Sokol, Harrison.

100 dash: 1. Jason Granger, Harrison; 2. Scott Gurke, Harrison; 3. Jeremy Biddle, Farmington.

200 dash: 1. Gil Chavez, Harrison; 2. Torrance Walker, John Glenn; 3. Ryan Crawford, Lutheran Westland.

400 dash: 1. Adam Bakowski, Salem; 2. Shamar Lott, John Glenn; 3. Rich Cramb, Churchill.

800 run: 1. Tom Kessel, Redford Union; 2. Demck Faunce, Redford CC; 3. (tie) Josh Stickney, Salem; Jason Olewnik, John Glenn.

1,600 run: 1. Brad Polkinghorne, Lutheran Westland; 2. Scott Creehan, Stevenson; 3. Jeff Keith, Canton.

3,200 run: 1. Mark Leo, Redford CC; 2. Joe Leo, Redford CC; 3. Scott Pengelly, Salem.

RELAY TEAMS

400 relay: 1. Harrison (Ehsan Allos, Scott Gurke, Gil Chavez, Jason Granger); 2. Farmington (Ryan Lewis, Eric Rotenheber, Corey Minous, Jeremy Biddle); 3. Canton (John Martin, Mike Gurchak, Dave Koshizawa, Rob Lemasters).

800 relay: 1. Harrison (Ehsan Allos, Kevin Bryant, Gil Chavez, Jason Granger); 2. Lutheran Westland (Ryan Crawford, Jon Smolka, Luke Schrader, Jeff Lichtner); 3. John Glenn (Phil Allen, Brent Washington, Torrance Walker, Shamar Lott).

1,600 relay: 1. Salem (Russ Polcyn, Jason Barylski, Brian Herc, Adam Bakowski); 2. John Glenn (Shamar Lott, Todd Peterson, Torrance Walker, Jason Olewnik); 3. Redford Union (Tom Kessel, Corey Bergeron, Justin Carlson, Greg Knight).

3,200 relay: 1. Salem (Russ Polcyn, Dave Karmann, Andy McDonald, Josh Stickney); 2. Canton (Dave Gay, Brian Crocker, Jeff Keith, Todd Smith); 3. John Glenn (Jason Grosby, Joe Wojtowicz, Henry Honeycutt, Jason Olewnik).





Observer & Eccentric
CLASSIFIED ADVERTISING
REACH MICHIGAN'S FINEST MARKET

BUY IT. SELL IT. FIND IT. CLASSIFIED

Where You Will Find...

Autos For Sale	SECTIONS	C,D
Help Wanted	SECTIONS	C,D
Home & Service Guide	SECTIONS	C
Merchandise For Sale	SECTIONS	D
Real Estate	SECTIONS	B
Rentals	SECTIONS	B

TO PLACE AN AD

DIAL CLASSIFIED DIRECT
Wayne County 591-0900
Oakland County 644-1070
Rochester/Rochester Hills 852-3222
Fax Your Ad 953-2232

Walk-in
OFFICE HOURS:
Monday-Friday 8:30 am-5 pm

WE ACCEPT VISA MasterCard

Deadlines
For Placing, cancelling or correcting of line ads.
Publication Day — Deadline
MONDAY ISSUE: 5:00 P.M. FRIDAY
THURSDAY ISSUE: 5:00 P.M. TUESDAY

AFTER HOURS:
Use Our 24-Hour Voice Mail System



EQUAL HOUSING OPPORTUNITY
All real estate advertising in this newspaper is subject to the Federal Fair Housing Act of 1968 which makes it illegal to advertise "any preference, limitation or discrimination based on race, color, religion, sex, handicap, familial status or national origin or intention to make any such preference, limitation or discrimination." This newspaper will not knowingly accept any advertising by real estate which is in violation of the law. Our readers are hereby informed that all dwelling advertised in this newspaper are available on an equal opportunity basis.

INDEX OF CLASSIFICATIONS

HOME & SERVICE GUIDE #1-299
An alphabetical directory of all your service needs. See Above For Section.
REAL ESTATE
REAL ESTATE FOR SALE #300-364
COMMERCIAL/INDUSTRIAL SALE OR LEASE #365-372
REAL ESTATE RENTALS #400-436
See Real Estate Section For Directory

EMPLOYMENT/SERVICE #500-524
500 Help Wanted
502 Help Wanted - Dental/Medical
504 Help Wanted - Office/Clerical
505 Food - Beverages
506 Help Wanted Sales
507 Help Wanted Part Time
508 Help Wanted Domestic
509 Help Wanted Couples
511 Entertainment
512 Jobs Wanted Male/Female
513 Business Opportunities
515 Child Care
516 Elderly Care & Assistance
517 Summer Camps
518 Education/Instructions
519 Nursing Care
520 Secretarial Business Service
522 Professional Services
523 Attorneys/Legal Counseling
524 Tax Service

ANNOUNCEMENTS/PERSONALS #600-614
600 Personals
601 Wedding Chapels
602 Lost & Found (See the word)
603 Health, Nutrition, Weight Loss
604 Announcements/Meetings
606 Legal Notices
607 Insurance
608 Transportation/Travel
609 Bingo
610 Cards of Thanks
612 In Memoriam
614 Death Notices
620-624 Personal Scene

MERCHANDISE #700-744
700 Auction Sales
701 Collectibles
702 Antiques
703 Crafts
704 Rummage Sale/Flea Markets
705 Wearing Apparel
706 Garage Sale – Oakland County
707 Garage Sale – Wayne County
708 Household Goods – Oakland Co.
709 Household Goods – Wayne Co.
710 Misc. for Sale – Oakland County
711 Misc. for Sale – Wayne County
712 Appliances
713 Bicycles
714 Business & Office Equipment
715 Computers
716 Commercial-Industrial Equipment
717 Lawn, Garden, Farm & Snow Equip
718 Building Materials
719 Hot Tubs, Spas & Pools
720 Farm Produce – Flowers, Plants
721 Hospital Equipment
722 Hobbies – Coins, Stamps
723 Jewelry
724 Camera and Supplies
726 Musical Instruments
727 Video Games, Tapes
728 VCR, TV, Stereo, Tape Decks
729 CB Radios, Cellular Phones
730 Sporting Goods/Exercise Equip
734 Trade or Sell
735 Wanted to Buy
736 Absolutely Free-Monday only
738 Household Pets
740 Pet Services
744 Horses, Livestock Equipment

TRANSPORTATION #800-884
Turn To The Autos For Sale Section For A Complete Transportation Directory

Ask About CUSTOM CONNECT Classifieds
FOR THE LATEST INFORMATION ON OPEN HOUSES - CALL:
HOMELINE 953-2020

PLEASE CHECK YOUR AD
The Observer & Eccentric will issue credit for typographical or other errors only on the first insertion of an advertisement. If an error occurs, the advertiser must notify the Customer Service Department in time to correct the error before the second insertion.

POLICY
All advertising published in The Observer & Eccentric is subject to the conditions stated in the applicable rate card, copies of which are available from the Advertising Department, Observer & Eccentric Newspapers, 36251 Schoolcraft Road, Livonia, MI 48150, (313) 591-2300. The Observer & Eccentric reserves the right not to accept an advertiser's order. Observer & Eccentric Ad-Takers have no authority to bind this newspaper and only publication of an advertisement shall constitute final acceptance of the advertiser's order.

Continued from Page 10B.

500 Help Wanted
• ARTICULATE
• ASSERTIVE
• ABSOLUTELY CHARMING
Detroit Symphony Orchestra seeks a spirited & stylish speaker for CORPORATE FUNDRAISING
30 HR./WK.
558-0646

WCAD 12TH PERSON
For full-time position. Self-motivated individual with experience to add to existing electrical systems for Southfield engineering firm. Must be negotiable & commensurate with experience. Interested applicants please send resume to: PO Box 725004, Berkley, MI 48072
An Equal Opportunity Employer

ACCEPTING APPLICATIONS
RAPID ADVANCEMENT Aggressive individual wanted to learn different basic phases of supermarket. Starting pay $5.50 to $6 per hour.
With RAPID advancement.
LAROSE MARKET
5 Mile & Merriman Rd Livonia

ACCOUNTANT
Para-Professional/Professional for small business department of CPA firm. Computer network experience preferred. Send resume & salary requirements to:
Frank & Freedman, P.C.
30800 Northwestern Hwy Suite 210
Farmington Hills, MI 48334

ACCOUNTANT TO $25K
Only 3 yr. experience required. Personnel Data Report Corp.
524-1506

ACCOUNTING ASSISTANT
Skin care products manufacturer in Bloomfield Hills seeks person with experience in computerized accounting for fast paced office. Knowledge of Peachtree, WordPerfect and Lotus preferable. Excellent verbal and written skills required. Great work environment with competitive salary and benefits. Send resume with salary requirements to:
Gly Derm, Inc.
41250 W. Maple Road
Bloomfield Hills, MI 48301
Attn: Controller

ACT FAST
★ $75 BONUS
COLLEGE STUDENTS WELCOME
Immediate positions available in the Livonia & Canton areas for:
Assembly Clerks
Day & afternoon shifts. Earn up to $6.00 per hour. Call now.
SOMEBODY SOMETIME
16330 Middlebelt
477-1382

500 Help Wanted
AIR CONDITIONING/REFRIGERATION
Service person & installers needed for commercial & residential. 3 yrs experience, benefits. Call 422-3656
AIR CONDITIONING TECHNICIAN
Southfield based construction company has an immediate opening. Good driving record required. Experience & must. Benefits included. Send your resume to:
Air Conditioning Technician
Box 792
Observer & Eccentric Newspapers
36251 Schoolcraft Rd
Livonia MI 48150
An Equal Opportunity Employer

ADMINISTRATIVE POSITIONS
Do you have an outstanding track record and desire a challenging position?
MetLife Consulting Services, a unit within MetLife, currently has career opportunities for the following professional positions:
ADMINISTRATIVE/EXECUTIVE ASSISTANT
This individual will be responsible for directing, coordinating and organizing administrative office functions and will report directly to the Vice President and Management Staff.
SUPPORT STAFF PERSONNEL
This individual will be responsible for performing multiple clerical, receptionist and some administrative duties for the management and consulting staff.
To qualify, candidates for both positions must be self-directed, professional, highly organized and possess the following qualifications:
•A minimum of 2-4 years experience in a related position, secretary experience a plus
•Detail-oriented and quality performer who works well under pressure.
•Ability to handle multiple tasks simultaneously and streamline administrative functions.
•Ability to remain flexible in a dynamic work environment.
•Impeccable decision-making skills.
•Proficient in various software packages (WordPerfect 5.1, Lotus, Windows).
•Excellent verbal and written communication skills.
•Willing to work overtime.
•Valid driver's license and satisfactory driving record.
For immediate consideration, please forward your resume with salary requirements to:
Monica Kuzara
25330 Telegraph Rd
Suite 800
Southfield, MI 48034
An Equal Opportunity Employer
No phone calls please

500 Help Wanted
ACCOUNT EXECUTIVE
TELSTAR LONG DISTANCE INC. a nation wide long distance telephone company, is currently seeking highly motivated individuals to market our products in the Western Wayne County & Oakland County area.
If you are a college graduate or have experience selling and/or customer service experience, you may qualify for a lucrative career in telecommunications.
We offer
• An extensive training program
• Unlimited earning potential via salary plus commission and bonus
• benefits
• Upward mobility
If you are up to the challenge of developing new markets in a fast paced and competitive environment, we want to meet with you.
For a confidential interview please call 1-800-950-SERV between 9 AM. & 3 PM., Mon. through Thurs. or send your resume to TELSTAR LONG DISTANCE INC., 34777 W. Six Mile Rd., Suite 202, Livonia, MI. 48152
ADMINISTRATIVE ASSISTANT
National property management firm, seeking full time administrative assistant to provide support in our downtown office, from 8am-5pm. Strong administrative, organizational, and Word Processing skills necessary. Competitive salary, and benefit package available for qualified applicants. Please submit resume to: GFS Northeast, 401 E. Fort St. Suite 400, Detroit MI 48226 eoe
AIR TOOL ASSEMBLER
$6.14/hr to start, benefits after 90 days. Apply in person at: US Industrial Tools & Supply, 15101 Cleat, in Plymouth.

ALL STUDENTS $8.25 BASE
Due to recent expansion, we have full/part time openings. Summer work & permanent positions available. Must be 18.
Troy/Rochester 879-1867
Taylor/Dearborn 291-2214
ALUMINUM WINDOW manufacturer needs someone with good driving record, to drive truck part time and work in shop, balance of week. Should have some previous experience driving trucks. Compensation is our 22-26" vein, steady year round work, Blue Cross & other benefits. Weather King Windows & Doors, Inc., 20775 Chesley, Farmington, MI 48336
AN EXCELLENT Livonia Company needs qualified laborers on all shifts. $6.50 to start. Some factory experience needed. Call Employees Unlimited-517-548-5781
ANSWER telephones in our West-land office. Hours are 8-5. Mon-Fri. $4.25/hr to start. Mature person preferred. Apply at: 987 Manufacturers Dr., S. of Cherryhill, E. of Newburgh or call 728-4572

500 Help Wanted
Pricing Analyst
Leading automotive supplier has an immediate opening for a Pricing Analyst. Principle duties include preparing quotation for customer. Will also provide detail for semi-annual forecast of sales. Prepares monthly reports of gross profit including comparison of forecasted to actual sales. Qualified applicants should have a Bachelor's Degree in Business, one year related experience, and the ability to organize and work with little supervision. Please send resume WITH SALARY REQUIREMENTS or submit a completed employment application to:
Human Resources Department
AMERICAN YAZAKI CORPORATION
6700 Haggerty Road
Canton, MI 48187
No Phone Calls Please
An Equal Opportunity Employer
APARTMENT CLEANING
Motivated individual needed to do thorough job cleaning apts. for move-ins at Woodlake Hills Apts in Pontiac. Other duties include office, restroom & laundry room cleaning on regular schedule. Full time/40 hr. work week with competitive starting wage, paid vacation & holiday & medical benefits. Please apply in person Mon. & Tues. 9-5 at the office Woodlake is located at S. Baldwin Rd. off of I-75. Call for more specific instructions, if needed
253-0056
An Equal Opportunity Employer
APARTMENT MANAGER
With at least 2 years experience. Send resume only to: 20340 Purlingbrooke, Livonia, MI. 48152
APARTMENT MANAGER COUPLE
For large suburban apartment complex. Must have 2 years experience in property management. Apartment & utilities included. Call Mon.-Fri. 9am-5pm.
An Equal Opportunity Employer
- APPLY TODAY -
- WORK TODAY -
- PAID TODAY -
Days & afternoons. Walled Lake area. Steady full time work ONLY! Must have transportation.
MAY DAY SERVICES
827-1163

500 Help Wanted
ANALYST
Analyst needed for leading automotive supplier. Responsibilities include preparing estimates and quotations for customer. Will also monitor internal estimation/quotations process to identify problems and propose solutions. Assists buyer/planner and sales in preparing new business opportunities. Applicants should have a Bachelor's Degree in Engineering or Business Administration and 2 years experience with SALARY REQUIREMENTS or submit a completed employment application to:
Human Resources Department
AMERICAN YAZAKI CORPORATION
6700 Haggerty Road
Canton, MI 48187
No Phone Calls Please
An Equal Opportunity Employer
APARTMENT MAINTENANCE
Experienced in plumbing, electrical, or 3 general maintenance. Full or part time. 352-2550
COMMERCIAL APPLIANCE REPAIR - with electrical trouble shooting required. Plumbing & refrigeration a plus. Call 532-8261
APPLY NOW!
WAREHOUSE WORKERS NEEDED IN LIVONIA AND FARMINGTON HILLS
$5-$6/hr. Apply Mon-Fri, 8-11am or 1-3:30pm with 2 pieces of I.D. or call 476-1000
33523 Eight Mile, Suite A-5
Livonia, MI (W. of Farmington Rd.)
POPLEMARK
APPLY TODAY!
• Light Industrial
• Machine/Press Operators
• Plastic Injection Molding
• Quality Control Inspectors
Farmington, Canton, Novi
Plymouth & Wixom
We accept applications on Mon.-Thurs. 9am-3pm. Bring valid ID & Social Security card. 36107 Plymouth Road (S.E. Corner of Levan in the LA Plaza). For more information Call 458-1600, ext 2
ARTISTS WANTED
Agent needs animation and characterization artists. Send resume and art sample to: Dawson & Assoc., 1402 Butternut, Dept. A, Royal Oak, MI 48073. Include phone of person characterized. Returns only if S.A.S.E. included.

500 Help Wanted
APARTMENT LEASING AGENT
Full time position at luxury Farmington Hills apartment complex. Opportunity to work with professional marketing team. Experience preferred. Apply in person: John F. Uzmis Builders, Inc., 246 10 Michigan Ave., Dearborn, Mon.-Fri. 9-5pm
APPLICATIONS being accepted for part time office cleaning/ area hours. 10 & Farmington, 12 & Telegraph, Warren & Wyoming. 756-3700
AREA COORDINATOR - Part-time. Schedule & supervise in-store product demonstrations. Southfield/Troy area. Set own hrs. No sales calls. Call Tracey 540-2020
ART POSITION
★ Full & part time positions available for minor artwork on photographs. Artistic ability helpful. We will train. Must be able to work overtime & some Saturdays. Starting pay $5.33 per hour. Apply in person at: Jacobson's Photo, 27451 Schoolcraft, Livonia.
ASSEMBLER for home manufacturer. Tool & shop experience required. Call Larry 473-2936
Uniforce Temporary Services
ASSEMBLY/ PRODUCTION WORKERS
to produce vertical blinds, mini blinds & custom shades. Must have High school diploma and ability to read & take measurements. Apply in person or send resume to:
House of Blinds
23000 W. 8 Mile
Southfield, MI. 48034
ASSISTANT TEACHER - part time assistant teacher needed to work in infant, toddler programs. Morning and afternoon shift available. W /Bloomfield area. For more information call. 661-7605.
ASSISTANT TO TECHNICIAN
Position requires individual must be able to work days or afternoons & every other weekend. Must be 18 years, $5.00 per hour to start. Must be drug free & have a good driving record. Call Patrick Brennan 9am-3pm at (313)525-4111
An Equal Opportunity Employer

500 Help Wanted
APPAREL SALES FOR WORLD CUP
Experience not necessary. High-volume restaurant locations. Base hourly wage + commission. Competitive benefits. World Cup starts June 17. IMMEDIATELY! 18 positions open. Call 810-850-2887
or Voice Mail: 810-850-2887
APT. MANAGERS - COUPLE
Troy, Southfield & Livonia area. Manage small Oak Park Senior Citizen apt. building. Call 569-8400 for appt. building & maintenance. Small salary plus 2 bedroom apartment. Send resume to: Warehouse Manager, P.O. Box 701063, Plymouth MI 48170-0959
Assistant
Food Service Director
Full time position available for an Assistant Food Service Director in a skilled nursing setting located in the Wayne County. Candidates must be willing to work hard and be trained.
CONTACT STEVE LEIBHAN, Sr. Vice President at, 85-1-4100 Ext. 312.
THE MICHIGAN GROUP REALTORS INC.
ATTENTION
★ Permanent full & part time positions in our Customer Service Departments. Must be self-motivated, have excellent work conditions. Benefits & advancement opportunity. No experience required. Must be able to start immediately. $375/wk. to start. Phone 11-6pm. 397-4551

500 Help Wanted
ASSEMBLERS - Light assembly, clean working environment. Medical insurance. Starting $6.00 hour after 90 days. Apply at: Micro Craft Inc., 41307 Jo Dimaggio Dr. N. of Grand River, E. of Meadowbrook. Vincent Industrial Park.
ASSEMBLY & LIGHT WAREHOUSE
Must have excellent driving record, 2 years experience & clean drug test. Experience in inventory, assembly & packaging. Must be able to work computer helpful. $6.50 per hour plus bedroom apartment. Send resume to: Warehouse Manager, P.O. Box 701063, Plymouth MI 48170-0959
ASSEMBLY
Light assembly of small hydraulic components. Part time, flexible hrs. RETIREES WELCOME! Send resume to Enertrols, Inc. 38284 Almont Dr. Livonia MI 48185
ASSEMBLY LIGHT PACKAGING
40 immediate openings. Please call Larry 473-2936
Uniforce Temporary Services
ASSEMBLY/ PRODUCTION WORKERS
to produce vertical blinds, mini blinds & custom shades. Must have High school diplomas and ability to read & take measurements required. Apply in person or send resume to:
House of Blinds
23000 W. 8 Mile
Southfield, MI. 48034
ASSISTANT TEACHER - part time assistant teacher needed to work in infant, toddler programs. Morning and afternoon shift available. W /Bloomfield area. For more information call. 661-7605.
ATTENTION
★ Permanent full & part time positions in our Customer Service Departments. Must be self-motivated, have excellent work conditions. Benefits & advancement opportunity. No experience required. Must be able to start immediately. $375/wk. to start. Phone 11-6pm. 397-4551

500 Help Wanted
ATTENTION
Light Assembly Production Worker
★ Needed in Wixom and Westland areas. All shifts. $5-$6 per hour. Full benefits available. Call immediately. Ask for Jennifer.
MasterStaff
442-2255
ASSEMBLERS
Manual & semi automated. Requires use of both hands & ability to perform repetitive assembly tasks. Good attitude, dependable & willing-ness to be part of a team is a must. Full time with benefits. Apply in person: E & E Manufacturing, 300 Industrial Dr., Plymouth (across from Unisys)



IF YOU'RE SOMEBODY SPECIAL, WE HAVE SOMETHING SPECIAL FOR YOU
Full-time and Part-time Merchandise Handling Positions

FULL-TIME	PART-TIME
• Store discount up to 40%	• Store discount up to 40%
• Health care, dental, and life insurance	• Dental insurance
• Paid vacation and personal time off	• Paid vacation and personal time off
• 401(K)	

For an appointment, call the Parisian Employment Office located at Laurel Park Place, 17370 Laurel Park Drive North, Suite 100, Livonia, MI 48152, (313)464-2352.

Don't Look Back... Look to the Future!
Discover the Opportunities Waiting for You!
If you have been laid-off because of a plant closure or permanent workforce reduction, you may be eligible for FREE services. The Wayne County Job Connection helps you learn new skills through FREE Job Training & Placement Assistance.
JOB 261 - 3420 CALL TODAY
Ask for Sarah • FREE services
TDD # 1-800-359-3658
The Wayne County Job Connection is an equal opportunity employer/program. Auxiliary aids and services are available upon request to individuals with disabilities. A program is available in English and Spanish.
EXCLUDING Detroit and Downriver Communities

NINO SALVAGGIO INTERNATIONAL MARKETPLACE
$6.00 per hour and up...
For Full Time Cashiers & Deli Workers
Additional and part time positions available.
No experience necessary.
Apply at: 32906 Middlebelt Rd. at 14 Mile, Farmington Hills
Apply Mon.-Fri. 10a.m.-12 noon

Administrative Assistant Life Insurance
Would you like to use your bachelor's degree (i.e., business or liberal arts), or equivalent work experience, in a life insurance company that will enable you to develop skills in underwriting and policyowner service?
Mutual of Detroit Insurance Company is seeking an individual who possesses excellent verbal and written communication skills, enjoys analyzing data and problem solving, and has personal computer experience.
If this entry level position interests you, please direct your resume with career goals, salary history, and salary requirements to:
KRISTEN L. ANDERSON
Mutual of Detroit Insurance Company
P

500 Help Wanted

ASSEMBLY - long term in Farmington Hills off Nine. Possibility temp-to-perm. Some start at $6.
Call 464-7078

ETD Temporary Service
An Equal Opportunity Employer

Assistant for christian group day care. Experienced only. This is not a sit down job. We need Mary Poppins. Call Darlene 455-3231

Assistant Manager Trainee
NO EXPERIENCE NECESSARY

We're new to Michigan but growing fast. If you have the burning desire to succeed, either right or wrong we've just haven't fit the bill then call today! Earn $500 every week starting. We work Mon - Wednesday - ends. Branch manager possibilities within the 1st yr. for the right person. Call Mon-Thurs. 9AM-5PM 354-0447

ASSISTANT Manager to $24K
Train to manage Church of Fortune 500 company. Call Cindy
Personnel Data Report Corp.
524-1500 FAX 524-2461

Assistant Manager Trainees

Are You A Elephant?

Then we're looking for you. Gymnuts. New offices opening in Metro area. Need people in all regions. $300-$500/wk to start. No experience, we train.
Carrie 647-0710

ATHLETIC APPAREL to $24K
Train to earn over $40K as manager of national accounts. Great Pay!
Personnel Data Report Corp.
524-1500 FAX 524-2461

ATTENTION - IDEAL for anyone who needs extra money. Call to schedule make-ups for Purple Heart call from 9-5. Call 728-3472

★ Attention! IMMEDIATE OPENINGS

We need 30 small parts assemblers for the Canton/Belleville area. Some jobs paying up to $7 per hour.

Norrell Services 677-2891

ATTENTION! Oakland County residents in need of a job?
• Service Trades • $13.50
• Shipping & Receiving - $6
• Data Entry - $6.50
On-The-Job training possible. Free training for qualified. Call Kelly 354-9119
ATTENTION - Opening in ladies division only, to clean, hallways in apartment complex. Must be 18, Day work, car needed, paid holidays & vacation. $5.50-$5.90/hr. Call
Mon.- Fri. 8am to 3pm. 427-4343

Attention

SUMMER OPENINGS

Work with other students in professional setting. Temporary/permanent positions. Flexible time. $8.25 to start. Apply in Southfield, work in local areas.
489-0982

ATTN - MATURE INDIVIDUALS
Part time phone work, 16-20 hrs. per wk. Set appts. No sales. Flex hrs $6.50+ base. Gloria
Mon.-Thurs after 2pm. 721-7168

EXPERIENCED MECHANIC - for busy, progressive shop. ASE master certification & suspension alignment background preferred. No Sun. or eves. Excellent pay & benefits for right individual. Apply with conscientious attitude. Davis Auto Care 807 Doheny Ct.
Northville, MI 48167 810-349-5115

AUTOMOTIVE HELP
FULL/PART TIME
GENERAL SERVICE HELP
Mechanical oriented person for busy GoodYear Store
Plymouth 455-1900
Southfield 353-0450

AUTO ALARM & RADIO installer needed. Previous experience. Garden City area.
Ask for Ron Jr. 261-5250

AUTO BODY
REPAIR TECH
Frame machine experience. Birmingham area. 646-0859

AUTO DETAILER
Experienced only! Must wheel. $350 + weekly.
Garden City 525-6510

AUTO SERVICE TECHNICIAN
Wanted for busy independent
GOODYEAR STORE
• 5 days per week
• Excellent pay & benefits.
• ASE a plus, but not required
Call for appt.
313-455-7800
810-353-0450

AUTO DETAILER
Experienced, Full time, days & evenings available. Established business to succeed. Call after 6pm 425-2080

AUTO DETAILER rubbing wheel experience, mechanical knowledge. Apply in person. Jiffy Lube 32800 Plymouth Rd. Livonia. Farmington Hills. 477-7733

AUTOMATIC SCREW MACHINES
Set-up & operate. Experienced. Days. Benefits & competitive wages.
562-4492

AUTO MECHANICS
Good pay, good benefits, very busy dealership. Call Mike at 453-3900

AUTO MECHANIC needed for top volume Midas shop. Experience & certification in brakes & exhaust. Great benefits, top pay. 525-8316

AUTO MECHANIC
Must be State certified in tune-ups, brakes and air conditioning. Northborn Heights area. Pat. 581-5088

AUTO MECHANIC APPRENTICE
Start with Farmington Hills Chrysler Plymouth, 24315 Haggerty. Novi, MI 48375. 474-8786 Ask for Jim

AUTO MECHANICS
$500 to $900/Week
Benefits, experience not necessary. 352-3900

AUTO MECHANIC
Become an Equipment Tech
Call 355-1122

AUTO MECHANIC
for busy Westland facility. Experienced & dependable. Excellent pay & opportunities. Call. 525-2225

AUTO MECHANIC
Busy, muffler shop. Michigan Certified Brake & Exhaust Mechanic. Also need Welder/Fabricator. Apply in person Nov. Tuffy, 24400 Novi Rd. (just N. of 10 Mile) 347-1500

AUTO MECHANIC & COUNTER PERSON
Muffler shop mechanic, experienced. Certified. Top pay. Call Troy area. 354-5500

AUTOMOTIVE LUBRICATION PERSON
Tools & some experience required. Apply in person at Jiffy Lube, Blue Cross, 401(k), etc. Call Marv Rona Dir. Charles Deighton. 875-0300
DALGLEISH CADILLAC

AUTOMOTIVE SHEET METAL BODY/TYPE SHOP
Needs the following experienced people:

Sheet Metal Layout, Welders, Press Operators, Tool Maker, Wood Modelers, Quality Research, #1180 Vincent Ct. (Novi) off Meadowbrook between Grand River & 12 Mile.
No phone calls please

AUTOMOTIVE
TIRE INSTALLERS
Experienced, full time shop. ASE master certification & suspension alignment background preferred. No Sun. or eves. Excellent pay & benefits for right individual. Apply with conscientious attitude. Davis Auto Care 807 Doheny Ct.
Northville, MI 48167 810-349-5115

AUTO PARTS COUNTER PERSON
Experience required. Call Bob or Brad for appointment. Benefits & convenient available. Canton Auto Supply 459-7740

AUTO PARTS
DRIVER/COUNTERPERSON
Needs 2 people. Must be 21 & have good driving record & be responsible. Apply in person at
DWYER & SONS Volvo-Subaru
Maple Rd. & W. of Haggerty
624-0400

AUTO PORTER
Good driving record required. Call Doug or Sam. Bob Sellers Pontiac. 478-8000

AUTO PORTERS
Pat Milliken Ford needs hardworking, responsible individuals for our expanding new team. Benefits (Blue Cross, dental & vision). Starting pay is $5.50/hr. Apply in person Rob Sudz, Pat Milliken Ford, 9600 Telegraph Rd. Redford

AUTO SERVICE ADVISOR
Needed at Suburban Dodge Dealership. Some experience preferred. Send resume to Town & Country Dodge, 31015 Grand River, Farmington Hills, 48336. Attn: Doug Roberts.

AUTO SERVICE Manager Trainee. Salary over $30K at beginning. Call Peta
Personnel Data Report Corp.
524-1500 FAX 524-2461

Graco Inc. is worldwide leader in the manufacturing of fluid handling systems, currently has the following positions available:

WELDERS-2ND SHIFT
Temporary, Could Lead to Regular Employee Status
Required:
High School Education+2+Years Experience, Including Stainless Steel Welding+Ability to Read and Interpret Blueprints+Valid Drivers License
Pay Range $14.18 to $15.75 Per Hour

ASSEMBLERS-1ST AND 2ND SHIFT
Temporary, Could Lead to Regular Employee Status
Required: Knowledge of Electronics+2 Years Assembly Experience+Ability to Read and Interpret Sophisticated Blueprints and Schematics
Pay Range: $12.98 to $14.42 Per Hour

CNC MACHINIST-1ST SHIFT
Regular (Not Temporary) Employment Status
Required: High School Graduate+5 Years Experience on Engine Lathes and Manual Mills+Ability to Read and Interpret Blueprints, CNC Programs, and Job Layouts +Good Shop Math Skills
Pay Range: $13.67 to $15.19 Per Hour

HELPER-1ST SHIFT
Regular (Not Temporary) Employment Status
Required: High School Graduate
Mechanical Aptitude+Valid Drivers License
Pay Range: $8.81 to $9.07 Per Hour
To apply: Fill out an application in person or send a resume to:**Graco, Inc. 47700 Halyard Dr. Plymouth, MI 48170-2454**

Banking

WE TAKE BANKING PERSONALLY

Franklin Bank, N.A. -- a nationally chartered commercial bank headquartered in Southfield - is Michigan's tenth largest bank. We're also big on the idea of providing friendly, personal service to our customers. And we're looking for high-initiative self-starters who share our commitment to excellence.

BANK TELLERS
Franklin Business Branch
Part-Time (Hours 3:30-8:30, M-F)
Floater
Full-Time

Applicants with 2+ years of teller experience and a strong customer service orientation are encouraged to apply. Our fast-paced environment offers many rewards, including clothing allowance, quarterly bonus program and attractive benefits.

We will reward your talents with highly competitive compensation and ongoing opportunity for development with a future-directed bank that recognizes and rewards individual achievement. For confidential consideration, direct your resume, indicating the desired position, to:

FRANKLIN BANK, N.A.
P.O. BOX 5009
SOUTHFIELD, MI 48086
Attn: Human Resources

NO PHONE CALLS PLEASE.
All prospective candidates will be tested for substance abuse.
Equal Opportunity Employer M/F/D/V

500 Help Wanted

BRIDGEPORT OPERATOR
Tool & fixture work. 5 yrs. min. experience required. Day shift.
Benefits. apply 12400 Merriman Rd. Livonia

BUILDING MAINTENANCE
Immediate openings in Farmington Hills manufacturing plant. Various maintenance responsibilities. Full-time day & night shift. Call 478-7212

Busser/waiter assistant wanted for full time position. Apply Tuesday-Sat, excellent earnings at state top restaurant. Experience not required. Call 9-3. 661-4466

BUSY BEE HOUSEKEEPING in Farmington Hills hiring immediately housekeepers. $6.75-$7.35 to start. Own car required. 855-1849

CABINET SHOP needs experienced cabinet laminator & builder in Redford. Call 8-4:30 531-4280

Cabinets

SEARS CABINET REFACING

Excellent opportunity for the right individual to earn top $$$ year-round. The SEARS authorized contractor is now accepting applications for several top quality cabinet refacers. Must have transportation, tools and insurance. Carpentry and/or laminate experience helpful. Training provided. Call

MR. PILARSKI AT
1-800-333-5393
EOE

CAD OPERATOR
Interior Design firm in Bloomfield Township, in Plymouth. Experienced with Auto Cad Release 12. Full-time position. Send resume to Box 894
Observer & Eccentric Newspapers
36251 Schoolcraft Rd.
Livonia, MI 48150

CAMPAIGN ASSISTANT
For national non-profit corporation in Ann Arbor. Starting pay $5.15, good inter-personal skills a must. Political campaign experience preferred. Full benefits. Call 737-3020

CAN YOU SMILE?
DO YOU LIKE PEOPLE?
Do you have a warm and genuine extra or main income with flexible hours? Are you a self-motivated, friendly ambitious individuals with a pleasing personality? Are you willing like to earn $7-$12 per hour as product demonstrators in Farmington, Livonia, E. side/Downtown/many locations throughout the Metro area.
704-1070

EXPERIENCED CARPENTERS.
General Laborers.
References required.
532-0638 or 533-3137

CAR DETAILING, auto reconditioning. Experienced only. Full/part-time experience preferred, will train. Plymouth 459-8088

CAREER DAY

Ready for a career change? One that offers you a chance for growth and professional growth? If you are ready to make a change in your life, apply in person at our showroom and see what we can do! this is your opportunity!

First Optometry, one of Michigan's fastest growing optical chains is now hosting open interviewing at its Southfield showroom throughout SE Michigan. This one day only career day will be held on Tuesday, June 21st from 10am-7pm. True customer driven individuals should apply at 26100 Southfield Rd. just S. of 13 Mile Rd. Bring your resume and send your resume to: P. O. Box 710, Roseville, MI. Attn: Judy

CAREER OPPORTUNITY FOR A CUSTOMER SERVICE REP
At our Troy-based Staffing Service
If you possess the following:
• Knowledge of a variety of Word Processing & Spreadsheet software
• Exceptional communication skills
• Must be able to work independently
• Congenial

Please send your resume and salary requirements to:
P.O. Box 514
Southfield, MI 48037

CAREGIVER/LIVE-IN
For older woman. Full or part time. Call from 9am-5pm. 380-8237

CARPENTER ASSISTANT
DECK BUILDER
Reliable, own tools and transportation. Basic construction skills. Requirements to: 6528 Whitby Ave., Garden City, MI., 48135.

CARPENTER
Finish work. Some experience & references. Call Ron between 7pm-8pm. 354-3928

CARPENTERS & HELPERS - residential remodeling, night shift, must be dependable with valid driver's license, good wages, benefits, vacation. Allied Trades 313-592-0400

CARPENTERS HELPER With some experience. knowledge of power tools helpful. Pay commensurate with experience. 737-2026

CARPENTERS HELPER - Experience preferred must have reliable transportation. Send resume to: Cardinal Contracting 34942 Munger, Livonia, MI 48154

CERTIFIED TECHNICIAN - For busy tune-up shop in Westland. Must be experienced in tune up and diagnostic services. Call Larry 326-5780

Change Your Life!
Start a new career in real estate today. Call Carol Sheldon, 652-6600 Rochester area.

REAL ESTATE ONE
Rochester

CHAUFFERS - Professional, experienced. For busy limousine company. Send resume to: 4172 Tara Court W. Bloomfield, 48323

CHAUFFEUR'S WANTED
Luxury sedan service. Earn
$300-$400 weekly. Apply at:
20700 Bostwick, Southfield

CHILD CARE Assistant for in-home day care. Livonia. Reliability a must! @ 810-433-4900
6161 Box 8152

CHILD CARE TEACHER
Experienced for Preschool & pre K students. Rochester area. 656-9790

CHILD CARE - TEACHERS & ASSISTANTS
For Ann Arbor Gardner Hill Montessori Schools. Call Jo-Ann Arbor 971-1277 or Ann Arbor 665-5899. Reply to: Human Resources-Box 1904, Ann Arbor, MI 48106. Salary, MI 48176-0485 (include resume, 3 letters of reference & writing sample).
An Equal Opportunity Employer

FIRE RESTORATION CLEANER
full & part time. Experience preferred helpful but not necessary. Apply in person: Call Kevin at 477-2020

FULL-TIME
CLEANING POSITION
For apartment complex in Plymouth area. 455-1215

CLEANING POSITION
needed full or part time for commercial cleaning in Livonia. Call for information 448-1120

CLEANING POSITION - Livonia hospice. Mon. 1st, Tues. 1st, Wednesday, 1st, 30-40 hrs. Start $5.50/hr. Experience helpful but not necessary. 380-3270

CLEANING STAFF
Full-time position available in location: Reply to: Human Resources-10-40155, P.O. Box 485, Salem, MI 48176-0485 EOE

CLERKS
Responsible & dependable. Full/part-time, afternoons, evenings & midnights. Apply at Sheel Corner, corner of Walton & Lapeer

CNC LATHE OPERATORS
Major Medical Supply manufacturer supplier has openings at its Farmington Hills plant for CNC lathe operators. Must possess exceptional phone and interpersonal skills. If you are energetic, communicative and possess a positive attitude, we can teach you the rest. Need to know Some nights and Saturdays. Salary and commission based on performance.
Call 477-6671, Ext. 394.
An Equal Opportunity Employer

COLLECTORS - National leasing company is looking for professional collectors. Excellent working conditions. Collectors with proven results only. Send resume with salary requirements to: 6528 Whitby Ave., Garden City, MI., 48135.

COLLEGE GRAD
EXECUTIVE SEARCH FIRM will train you in recruiting. Sales profile & plus. Call Manager, 355-2169

COLLEGE GRADS to $30K
For management position with Fortune 500 company. Call Marsha
Personnel Data Report Corp.
524-1500

CONSTRUCTION
LANDSCAPE LABORERS
Additional work transportation, 200+ last Jeff 810-352-7196

COMPUTER OPERATOR (Entry-Level)

Immediate full time opening for self-motivated individual who is eager to learn computer operations in a high volume data environment. Must be willing to work occasional overtime and shifts. If interested apply in person or send resume to:

FOOD AND DISTRIBUTORS
27011 Middlebelt Rd.
Livonia, MI 48150
E.O.E.

CONFIDENT, GOOD LOOKING & AGGRESSIVE
Are you confident to make $500 to $1000 a week? Then you're the person we're looking for! Top advertising ADXL PROMOS. Call Jack 354-4245

500 Help Wanted

CONSTRUCTION
Basement waterproofing company needs entry level laborers. No experience necessary. Excellent medical, dental & life insurance. Tuition reimbursement. Profit sharing. Call manager for details at
CASHIER - MORNINGS
Apply in person
Redford Big Boy
Livonia, 27777 Plymouth Rd.
Livonia, 37500 Plymouth Rd.
Westland, 6767 Wayne Rd.

DIRECT CARE STAFF - needed immediately to work in Western Wayne County group homes. Full-time, part-time & relief positions available. $5.50-$5.85/hr. Valid driver's license, clean MVR & good work history required. Call Human Resources at 721-7044 or apply at 32121 Dorsey Rd. Garden City, MI. 48135

DIRECT CARE STAFF
Needed caring staff to serve developmentally disabled adults in group home(s) GED required. Variety of shifts, full/part time.
Belleville 699-6543, 699-3894
Canton 397-8400
Redford 937-4000
Livonia 477-6189
Livonia 474-6889
Westland 425-1900

DIRECT CARE STAFF - needed immediately to work in Western Wayne County group homes. Full-time, part-time & relief positions available. $5.50-$5.85/hr. Valid driver's license, clean MVR & good work history required. Call Human Resources at 721-7044 or apply at 32121 Dorsey Rd. Garden City, MI. 48135

DIRECT CARE STAFF
to work afternoons, midnights & weekend shifts in Group Homes in Rochester, Clarkston & Lake Orion areas. Must be 18 years old, have a High School Diploma or GED & valid Michigan Driver's License. Wages negotiable. 375-0880 or 693-8690

DIRECT CARE STAFF
Needed caring staff to serve developmentally disabled adults in group home(s) GED required. Variety of shifts, full/part time.
Belleville 699-6543, 699-3894
Canton 397-8400
Redford 937-4000
Livonia 477-6189
Livonia 474-6889
Westland 425-1900

DIRECT CARE STAFF - needed immediately to work in Western Wayne County group homes. Full-time, part-time & relief positions available. $5.50-$5.85/hr. Valid driver's license, clean MVR & good work history required. Call Human Resources at 721-7044 or apply at 32121 Dorsey Rd. Garden City, MI. 48135

DIRECT CARE STAFF
Needed caring staff to serve developmentally disabled adults in group home(s) GED required. Variety of shifts, full/part time.
Belleville 699-6543, 699-3894
Canton 397-8400
Redford 937-4000
Livonia 477-6189
Livonia 474-6889
Westland 425-1900

DIRECTORY ASSISTANCE
Telephone Operator
Full time position available. Must be able to work flexible hours. Apply in person at 597 S. Adams Rd., Birmingham.

CASHIER/STOCKER

Gordon Food Service Marketplace is excited to announce that we are currently hiring cashiers and stockers for our soon to open GFS Marketplace store located at 39047 Grand River Drive in Farmington Hills.

We are looking for people who are motivated to working hard and Exceeding Customer Expectations! As a leader in the industry, the GFS Marketplace offers a competitive wage, an Associate Incentive Program, flexible schedules and the opportunity for advancement.

Applicants should stop by our GFS Marketplace store located at 38150 Ford Road in Westland for an interview, Monday June 20 thru Friday June 24, from 10am-5pm.

An Equal Opportunity Employer

CASHIER
The Polo Relph Lauren store in Birmingham is seeking a full-time Cashier. Experience helpful but not necessary. Apply in person at:
The Polo Store
201 S. Woodward
Birmingham

CASHIER. Beauty experience a plus. Pleasant working conditions.
Howard's Beauty Supply. 30060 Grand River. 478-1958

CATALOG
ORDER DESK
$7-$9/HR.

Our company receives over 95,000 calls/Mo. from customers requesting to our nationally advertised products. We need enthusiastic people to answer the phones and assist our customers who are calling to place orders.

NO TELEMARKETING

We provide training plus competitive benefits in an upbeat office environment. Full & part time flexible day & evening hours.
CALL PERSONNEL 351-6700

CDL DRIVERS
Experienced. Westland/Livonia area. Pay commensurate with experience. Call 544-4033

CEMENT WORKERS & sub-contractors for another owner & maintenance jobs. Send name & phone to: Box 894, Farmington, MI. 48333-0824.

CERTIFIED DRIVERS EDUCATION INSTRUCTOR
Full & part-time. Flexible hours. Redford 261-2280

CERTIFIED NURSE AIDES
Needed for Presbyterian Village E. of Allen Park. Excellent benefits. (810) 725-8099

500 Help Wanted

COMPUTER INFORMATION MANAGER
Sterling Heights Company, must have BAS degree, plus 2 years strong knowledge of P.C.'s. Responsible for entire database management and interface with branch offices. Salary commensurate with experience.
Send resume to:
600 N. Adams, #100
Birmingham, MI 48009

COMPUTER STORE MANAGERS
College grads - if you are friendly, intelligent, have a good first impression, are not afraid to sell & are willing to work hard in the computer industry, we will train you to manage one of our retail computer stores. $500 per week guaranteed with high commissions. Send resume to:
PC Supply, 23953 W. 9 Mile Rd.,
Southfield, MI 48034

COMPUTER SUPPORT SPECIALIST
Variety of projects coordinating network, PC, and Mac systems. Accounting experience a plus. ASAP. $40,000 + benefits. Call Ms. Van
DAVISON, LAURO ASSOCIATES

CONSTRUCTION SUPERINTENDENT
Needed for residential builder. Full-time, competitive salary.
Call Amy at 810-229-2080
Or fax resume to: 229-2030

CONSTRUCTION
Experienced Equipment Operator. Call COLLINS, Livonia. And, supervising experience. 397-1100

CONSTRUCTION LABORER
Condominium project in Canton. Contact Tom 981-5800

CONSTRUCTION & REMODELING
Experienced help needed.
Call 348-6636

CONSTRUCTION/CARPENTERS
help needed. $10-$15 per hour. Truck & tools required. Construction Builders 538-0111

CONSTRUCTION - Superintendent/foreman for multi-family. 5 yrs experience required. Degree preferred. Must have valid driver's license. Call 348-1120

CONSTRUCTION - Superintendent/foreman for multi-family. 5 yrs experience required. Degree preferred. Must have valid driver's license. Call 348-1120

CONSTRUCTION/MAINTENANCE
Large Southfield commercial office building has immediate openings for experienced individuals with experience in tenant remodeling & building maintenance. Send resume to: P.O. Box 70, Southfield, MI 48037

CONSTRUCTION SUPERINTENDENT
Must be experienced in all phases of general construction. Please send resume to: 26125 Plymouth Rd. Suite 200, Redford, MI 48239.
An Equal Opportunity Employer

CONSTRUCTION
Basement waterproofing company needs entry level laborers. No experience necessary. We work all year round. Excellent medical, dental & life insurance. We work on full benefit package. All of our employees are trained & educated at every level laborers & worked their way up to the top. We promote only promote from within. Please call Mr. John Jones
313-729-8090

CONTRACTS ADMINISTRATOR
World class manufacturer of metal, plastic & rubber products seeks experienced, take-charge person to administer subcontracts. Bachelor's or Order Entry-Schedule Management experience required. Responsible for all aspects of subcontracting. Requires computer literacy and a thorough knowledge of the order/customer schedules and rescheduled customer requirements. Responsible for all incoming new purchase orders, compliance, amendments and acknowledgements. Min. 3 yrs. Purchasing Experience with E.D.I. a plus. This position interfaces and supports multiple departments within the organization. Requires the ability to communicate effectively with the customer.

500 Help Wanted

LANDSCAPE MAINTENANCE
Full time positions available.
Experience necessary
An excellent opportunity!!
Livonia area. 427-0030
Call 9-5:

LANDSCAPE LABORERS
No experience necessary.
Call : 810-348-8717

LANDSCAPE LABORERS
established Bloomfield company looking for laborers, good attitude a must. 737-9099

LANDSCAPE LABORER/
LANDSCAPE TECHNICIAN
Driver's License required. $6 to $8/hr. to start. Call 338-0062

LANDSCAPERS
Quality firm now hiring, equipment operators, landscape crew members and crew leaders. Willing to pay top wages for the best people. Experience preferred but will train the right motivated individuals. Apply: TERRAPINIA, 3780 E. Maple, Ypsilanti MI 48197; 313-434-3811

LANDSCAPE SHRUB TRIMMERS
Must be experienced, reliable. $9.50 per hour. Must be experienced. No: 412-9222

LANDSCAPE SUPERVISOR; Lawn Maintenance, Irrigation and Landscape Installation. Must have Southfield company Call 354-3213

LANDSCAPE WORKERS needed for Livonia, Farmington Hills. Full time. Benefits, days. Apply at 24650 N. Industrial Dr. off of Grand River, between Haggerty & Halsted.

LARORER - Hardwork & good attitude to operate drill press & saw. Also: Welder, CDL certifiable. Heavy lifting. 261-1770

LAUNDRY WORKER
Full-time position. Livonia location. Reply to: Human Resources Dept. 401589, P. O. Box 485, Saline, MI 48176-0485. EOE

LAWNMOWER - Farmington company needs reliable worker with lawn maintenance experience. Call Mike 471-1074

LAWN LANDSCAPE MAINTENACE Call Jim, leave message at 347-8670
An Equal Opportunity Employer

LAWN & LANDSCAPING CO
Seeks dependable workers
Full time & not a slave job
$6/hr. to start 561-8717

LAWN MAINTENANCE
FOREMAN JOB
Must have 3 years experience. Must be able to take responsibility. Competitive pay. 851-9168

LAWN MAINTENANCE PEOPLE
for full & part time help.
963-0665

LAWN MAINTENANCE FOREMEN & LABORERS! Experience preferred, $500 weekly plus bonus. Start immediately! 422-3232

LAWN MAINTENANCE
Experienced, dependable & must have own transportation. 464-8420

LAWN MAINTENANCE PERSONNEL
Full/part time positions. Experience not necessary, immediate openings available Call 462-0381

LAWN MAINTENANCE
Help needed Western Suburbs. Full or Part time. Some experience necessary 313-453-5017

LOCKSMITH
Immediate opening, 3 years experience. Excellent wages with full benefit package. Apply in person at: PO Box 40629 Redford MI 48240

LOOKING FOR reliable helper to help with lawn care in Livonia. Also looking for someone in receptionist role. Call 537-9273

LOVERS LANE
Hiring retail sales person who can assume responsibility quickly. Apply in person: 29061 W. Warren, Westland or 292 S. Telegraph, Pontiac

MACHINE OPERATORS
2nd SHIFT 4:30-2:30 / 60/HOUR
Immediate openings for qualified machine operators. Full time, 2nd shift. Call: 476-7212

LOSS PREVENTION SECURITY
Crowley's, a major fashion department store chain seeks individuals for Security/Loss Prevention positions at several of our locations. Experience is helpful, but not necessary. We offer competitive benefits including flexible schedules and merchandise discount. Interested applicants are encouraged to apply in person at one of our CROWLEY LOCATIONS

500 Help Wanted

LAWN SPRINKLER SYSTEM
Hiring for installers & service.
Must have 4 years experience.
Call 9am - 5pm. 455-3130

LEASING ASSOCIATE
needed for Bloomfield Hills apt. community. Full & part time, experience preferred. Call 338-1216

LEASING CONSULTANT
Experienced, part time sales consultant needed for apartment/townhome community in Birch Run/Frankenmuth. Must be very outgoing, personable, and have a sales/customer service experience. Computer knowledge helpful. Call Mon. thru Fri. 644-1300

LEASING CONSULTANT
Experienced, needed for apartment complex in Novi. Full time position. Includes wage, apartment & utilities. Call 624-0004

LEASING CONSULTANT -- Part Time needed for Farmington apt. community. Call Drakeshire Apts. 477-3636

LEASING PERSON for apt. community in Westland, full time, experience necessary, benefits available. 356-0405

LIFEGUARD
for private outdoor pool in Farmington. Certification required. Call Mon-Fri, 1-5pm 425-3090

LIGHT ASSEMBLY
Machine shop in Farmington Hills. Full time. Benefits, days. Apply at 24650 N. Industrial Dr. off of Grand River, between Haggerty & Halsted.

LIGHT INDUSTRIAL
Immediate Short and Long Term Assignments Available. Must Have:
Reliable Transportation
Phone
Farmington Area
KELLY Services

LIGHT MILLING
PERSONNEL SERVICES
Livonia 464-2100 ◦
Southfield 352-1300
Auburn Hills 373-7500
Taylor 284-0777

LIGHT PACKAGING/ASSEMBLY
assistant needed in Livonia area. $5 to start with increases. 1st & 2nd Shifts available. Must be able to work overtime & weekends. For interview call MANPOWER SERVICES 953-9748

LIMO DRIVERS
Will train. Must be 25 yrs. or older. Clean Driver's Record, full or part time. Dearborn area. Call 295-4732

LINE MAINTENANCE
Due to increased business, beverage company is seeking Line and Preventative Maintenance Mechanics. Must have mechanical aptitude and prior packaging machinery maintenance experience. Must have experience & pass Send resume to:
LINE MAINTENANCE
P.O. Box 701248
Plymouth MI 48170
An Equal Opportunity Employer

LINE MAINTENANCE PERSONNEL
Full/part time positions. Experience not necessary, immediate openings available Call 462-0381

LINE/CAD
LIVE-IN CARE giver for elderly woman 5-7 days/wk. Room & board + salary. Call Joanne Bergman 752-5297

LOCKSMITH
Immediate opening, 3 years experience. Excellent wages with full benefit package. Apply in person at: PO Box 40629 Redford MI 48240

LOOKING FOR reliable helper to help with lawn care in Livonia. Also looking for someone in receptionist role. Call 537-9273

LOVERS LANE
Hiring retail sales person who can assume responsibility quickly. Apply in person: 29061 W. Warren, Westland or 292 S. Telegraph, Pontiac

MACHINE OPERATORS
2nd SHIFT 4:30-2:30 / 60/HOUR
Immediate openings for qualified machine operators. Full time, 2nd shift. Call: 476-7212

LOSS PREVENTION SECURITY
Crowley's, a major fashion department store chain seeks individuals for Security/Loss Prevention positions at several of our locations. Experience is helpful, but not necessary. We offer competitive benefits including flexible schedules and merchandise discount. Interested applicants are encouraged to apply in person at one of our CROWLEY LOCATIONS

500 Help Wanted

LOCAL MOVING company needs experienced full & summertime help. Must be 18 yrs. or older & pass company physical & drug screen. Call btwn. 9-Noon, Mon-Fri. 362-0400
LOOKING FOR college graduates to work in professional environment in Livonia. Management Career oriented, hard working & personable. Resume to: American Computer Exchange, 24168 Haggerty, Farmington Hills, MI 48335. Attn: Brenda Hooper

MACHINE OPERATORS
Clean, progressive team oriented growing sales & service co. Must be fabricating business has immediate openings for machine operators. Mon. Fri. 9am-4pm. 22600 Middlebelt Rd., (N. of 9 mile)

MAIDS - Enjoy your nights & weekends! Join our Mini Maid team & make as much as the best. Day work Mon-Fri, up to $7.50/hr. 476-9610

MAIL ROOM/ASSISTANT
Busy Southfield real estate office seeks mailroom/messenger. Job requires daily driving, lifting boxes up to 40 lbs. and extensive office duties. Good driving record necessary. Excellent benefits. Hours are Monday-Friday, 8:30-5:00. Person with some flexibility. Knowledge of Metro area helpful. Send current resume to:
Ms. M. Brownell
P. O. Box 267
Southfield, MI 48037

MAINTENANCE
Ann Arbor based property management firm seeks individual to fill this full time position. Individual should be experienced, with references & their own tools & vehicle. Competitive salary & benefits package offered. Apply in person or send resume to: 2723 S. State St. Suite 300, Ann Arbor, MI 48104
An Equal Opportunity Employer

MAINTENANCE
ASSISTANT
Opportunity in fast paced, growth oriented metal stamping company. Must be dependable with at least 3 years experience with mechanical processes. Knowledge of hydraulics & pneumatic fabrications. Apply in person:
E & E Manufacturing, Industrial Dr., Plymouth (across from Unisys)

MAINTENANCE COUPLE needed for apartment complex in Westland. Must be experienced. Full time.
Call 261-1155

MAINTENANCE - East & West side area apartment complexes. Immediate opening is looking for an experienced maintenance person for all phases of apartment or property maintenance. Experienced only need apply.
Box 604
Observer & Eccentric Newspapers
36251 Schoolcraft Rd.
Livonia MI 48150

MAINTENANCE
Knowledge of carpentry, plumbing and electric. Hours 8am - 5pm. Sat and Romulus areas. Full or part time. $8/hr.
443-2844

MAINTENANCE
Manufacturing facility of automotive steel parts is looking for experienced person to perform equipment installation and repair to include the electrical, hydrolic and mechanical troubleshooting. Must have experience, press, auto chuckler setting, grinding, welding, etc. Will need some light duty tool room equipment work and welding also. 2 yrs. experience or above equipment required. Wages: $12.31 - $13.60, benefits, O.T. 2 shifts. Send resume or apply within: 13635 Merriman, Livonia, MI 48150
An Equal Opportunity Employer

MAINTENANCE
Welding/pipe fitting. Working knowledge of boilers, HVAC, shift and benefits. Send resume to: 12934 Evergreen Farmington MI 48331

MAINTENANCE PERSON - for apartment complex, 5 days a week. Must have knowledge of typical maintenance & repair. Pleasant working conditions. Call 261-1155

MAINTENANCE PERSON - for apartment complex in Westland. Must be willing to live in/benefits. Owner will recognize hardworking & dependable person. Must have experience & pass Call 425-5731

MAINTENANCE PERSON for large apt. community in Canton/Westland area, must have previous apt maintenance experience & good references. Excellent wages & benefit package. Apply in person at: The Crossings At Canton. 8375 Honeywell, Canton

MAINTENANCE PERSON
For senior citizen apartment building in Westland. Day shift
461-1155

MAINTENANCE PERSON. Full time. Apartment complex experience necessary. $6.85 per hr. + excellent benefits. 476-6868

MAINTENANCE PERSON
Knowledge of high school graduate preferred
Call 810 684-7879

MAINTENANCE PERSON
Full-time for 147 unit apartment complex. Must have experience. Canton location.

MAINTENANCE PERSON - Full time for suburban apartment complex. Experienced electrical, plumbing, heating & cooling. Call Mon-Fri, 9-4pm. 356-1030
An Equal Opportunity Employer

MAINTENANCE PERSON - needed full time for apt. complex. Knowledgeable in HVAC, plumbing, tile as well as other fields. Must live on-site (3 bdrm unit). Must have own tools. Must have resume. Farmington Hills Call 478-0222

MAINTENANCE TECHICIAN for restaurants Benefits and travel. Please call 313-538-1100

MAKE-UP ARTIST - experienced in cosmetic sales for upscale Southfield/Birmingham store, full or part time 1-800-321-8860

MANAGER
Management trainee has an opening at their east side area apartment complex. Responsibilities include: Send resume to: Manager # 1 P.O. Box 2025 Southfield MI 48037
An Equal Opportunity Employer

MANAGER - Large full service dealership looking for self-starter to join our maintenance team. Must have experience in plumbing, electrical, drywall, painting, floor covering & general repair. Good benefits. Good starting wage
Apply in person:
HOLIDAY INN
Livonia, I-275 & Five Mile Park Dr. N.
Livonia, MI 48152
No phone calls please.

MAINTENANCE
Many positions available for flexible individuals. Outside in summer, two shifts in winter. Call Human Resources Uniforce Temporary Services

MAINTENANCE
needed for full time position. Community, full time position, experience preferred but will train right person. 477-1280

MAINTENANCE/GROUNDSPERSON
Mature, responsible person to perform required maintenance in luxury apt community. This is not a live-in position. Candidate must be experienced in plumbing, heating and electrical. Call between 9am-11:00am. Mon-Fri.
352-3800

MAINTENANCE
PERMANENT POSITION
For Plymouth Apt. complex
455-1215

500 Help Wanted

MAINTENANCE - mill grinder & radial drill 2 or more yrs. experience. Full & part time positions available. Val Enterprises, Farmington Hills.
810-478-3915.

MACHINISTS WANTED
Lathehand, Bridgeport, CNC Mill, Boring Mill Operators. Day shift, overtime, Blue Cross, 401K, paid vacations and holiday pay. Apply at Rock Tool, 45145 Mound Rd., Utica

MACHINIST TRAINEE
$6 per hour. Send resume to: PO Box 1477, Livonia, MI 48151

ALL AROUND maintenance & repair. Wages commeasurate with experience & ability. Call between 9am-1pm. Mon-Fri. 464-2095

MAIDS - Enjoy your nights & weekends! Join our Mini Maid team & make as much as the best. Day work Mon-Fri, up to $7.50/hr. 476-9610

MAIL ROOM/ASSISTANT
Busy Southfield real estate office seeks mailroom/messenger. Job requires daily driving, lifting boxes up to 40 lbs. and extensive office duties. Good driving record necessary. Excellent benefits. Hours are Monday-Friday, 8:30-5:00. Person with some flexibility. Knowledge of Metro area helpful. Send current resume to:
Ms. M. Brownell
P. O. Box 267
Southfield, MI 48037

MAINTENANCE
Ann Arbor based property management firm seeks individual to fill this full time position. Individual should be experienced, with references & their own tools & vehicle. Competitive salary & benefits package offered. Apply in person or send resume to: 2723 S. State St. Suite 300, Ann Arbor, MI 48104
An Equal Opportunity Employer

MAINTENANCE
ASSISTANT
Opportunity in fast paced, growth oriented metal stamping company. Must be dependable with at least 3 years experience with mechanical processes. Knowledge of hydraulics & pneumatic fabrications. Apply in person:
E & E Manufacturing, Industrial Dr., Plymouth (across from Unisys)

MAINTENANCE/ COUPLE needed for apartment complex in Westland. Must be experienced. Full time.
Call 261-1155

MAINTENANCE - East & West side area apartment complexes. Immediate opening is looking for an experienced maintenance person for all phases of apartment or property maintenance. Experienced only need apply.
Box 604
Observer & Eccentric Newspapers
36251 Schoolcraft Rd.
Livonia MI 48150

MAINTENANCE - electrical, plumbing, HVAC experience needed for maintenance of office buildings, 30-40 hrs. per week, must have vehicle. Send resume to: 196 Chopin, Troy, MI 48083.

MAINTENANCE
Knowledge of carpentry, plumbing and electric. Hours 8am - 5pm. Sat and Romulus areas. Full or part time. $8/hr.
443-2844

MAINTENANCE
Manufacturing facility of automotive steel parts is looking for experienced person to perform equipment installation and repair to include the electrical, hydrolic and mechanical troubleshooting. Must have experience, press, auto chuckler setting, grinding, welding, etc. Will need some light duty tool room equipment work and welding also. 2 yrs. experience or above equipment required. Wages: $12.31 - $13.60, benefits, O.T. 2 shifts. Send resume or apply within: 13635 Merriman, Livonia, MI 48150
An Equal Opportunity Employer

MAINTENANCE
Welding/pipe fitting. Working knowledge of boilers, HVAC, shift and benefits. Send resume to: 12934 Evergreen Farmington MI 48331

MAINTENANCE PERSON - for apartment complex, 5 days a week. Must have knowledge of typical maintenance & repair. Pleasant working conditions. Call 261-1155

MAINTENANCE PERSON - for apartment complex in Westland. Must be willing to live in/benefits. Owner will recognize hardworking & dependable person. Must have experience & pass Call 425-5731

MAINTENANCE PERSON for large apt. community in Canton/Westland area, must have previous apt maintenance experience & good references. Excellent wages & benefit package. Apply in person at: The Crossings At Canton. 8375 Honeywell, Canton

MAINTENANCE PERSON
For senior citizen apartment building in Westland. Day shift
461-1155

MAINTENANCE PERSON. Full time. Apartment complex experience necessary. $6.85 per hr. + excellent benefits. 476-6868

MAINTENANCE PERSON
Knowledge of high school graduate preferred
Call 810 684-7879

MAINTENANCE PERSON
Full-time for 147 unit apartment complex. Must have experience. Canton location.

MAINTENANCE PERSON - Full time for suburban apartment complex. Experienced electrical, plumbing, heating & cooling. Call Mon-Fri, 9-4pm. 356-1030
An Equal Opportunity Employer

MAINTENANCE PERSON - needed full time for apt. complex. Knowledgeable in HVAC, plumbing, tile as well as other fields. Must live on-site (3 bdrm unit). Must have own tools. Must have resume. Farmington Hills Call 478-0222

MAINTENANCE TECHICIAN for restaurants Benefits and travel. Please call 313-538-1100

MAKE-UP ARTIST - experienced in cosmetic sales for upscale Southfield/Birmingham store, full or part time 1-800-321-8860

MANAGER
Management trainee has an opening at their east side area apartment complex. Responsibilities include: Send resume to: Manager # 1 P.O. Box 2025 Southfield MI 48037
An Equal Opportunity Employer

MANAGER - Large full service dealership looking for self-starter to join our maintenance team. Must have experience in plumbing, electrical, drywall, painting, floor covering & general repair. Good benefits. Good starting wage
Apply in person:
HOLIDAY INN
Livonia, I-275 & Five Mile Park Dr. N.
Livonia, MI 48152
No phone calls please.

MAINTENANCE
Many positions available for flexible individuals. Outside in summer, two shifts in winter. Call Human Resources Uniforce Temporary Services

MAINTENANCE
needed for full time position. Community, full time position, experience preferred but will train right person. 477-1280

MAINTENANCE/GROUNDSPERSON
Mature, responsible person to perform required maintenance in luxury apt community. This is not a live-in position. Candidate must be experienced in plumbing, heating and electrical. Call between 9am-11:00am. Mon-Fri.
352-3800

MAINTENANCE
PERMANENT POSITION
For Plymouth apt. complex
455-1215

MANAGEMENT TRAINEE
Midwests largest furniture rental company has a career opportunity for an energetic, results-oriented person. This is a highly visible position with an excellent opportunity for advancement. Competitive salary & full benefit package.
Send resume to:
GLOBE FURNITURE RENTALS, INC.
1100 E. Maple
TROY, MI. 48083

MANAGER TRAINEE
To $22,000. New grads with 4 yr degree or 2 yrs. management experience 473-7210
STEVEN J. GREENE PERSONNEL

Manager Trainees

GIRLS, GUYS
$300-$500 Weekly
Due to outstanding expansion international company needs 15-20 ambitious people immediately. Various positions open from ground floor to upper management. Must be neat, great attitude, be enthusiastic and money motivated. Call Rock 'N Soul Cosmetics 647-0710

MANUFACTURING POSITIONS
Openings for men & women. Overtime for full-time positions. Flexible hours for part-time positions. Benefits.
Apply in person at: Landis Machine Shop, 36425 Grant Rd Romulus, MI

MARKETING TRAINEE
Local office of a national organization has an immediate opening for a marketing to work hard and be trained. Salary $24,000 + Profit Sharing + Bonus. Call Sheila, 356-7111

MARKET RESEARCH INTERVIEWERS - Flexible hours, days/evenings, weekends. Dependable, neat appearance, basic computer skills. Will train. Birmingham location. 540-5332

MARKET RESEARCH
SURVEY CODER
Growing fast paced company needs Research Firm looking for logical, detail oriented person with excellent grammar skills for Survey Coding. Must have excellent communication skills clearly. College/market research background helpful
Send resume to:
Research Dept.
1441 Minard, Suite 500
Southfield, MI 48034

MECHANIC, experienced, to mechanical shop/warehouse position. Service - preventative maintenance. Will train. A.C.S. 481-3550

MECHANIC
For growing cap company
Call for application
348-2228

MECHANIC Light Truck & RV Brake, chassis, tune-up. Full-time with benefits. Call Brand Dp. Power Inc. Redford. 538-0200

MECHANIC & MECHANICS ASSISTANT
In Livonia
Ask for Randy at 427-8150

MECHANIC
seeking qualified person with knowledge & experience in light duty repair & small gas engines. Must have valid driver's license. Call Mon. thru Fri. 10-4pm 595-3886

MIDNIGHT CHILD CARE WORKER
Interest in child care? Work evenings with adolescents. Livonia location. Call Human Resources sources-10-40225, P. O. Box 485 Salem MI 48176-0485

MILL OPERATOR
BRIDGEPORT
Must have high energy experience, full benefits, overtime, top rate. Peerless Machine & Tool, 30795 Rd, Livonia, MI 48150, 313-261-3000

MORTGAGE LOAN
PROCESSING/UNDERWRITING
Must have significant experience with conventional/FHA/VA/Jumbo conventional loan experience. Should also have experience with automated loan automation. Salary, benefits & incentive. Send resume to:
Mortgage Corporation of America
560 Kirts, Ste. 120
Troy, MI. 48084
Attn: Jon O'Connor

Mortgage Processor/Originator
Seeking 2 people. Must be outside work - all leads furnished. Salary plus commission. Health benefits (if needed) Experience required. Excellent working conditions.
Send resume to:
Box 614
Observer & Eccentric Newspapers
36251 Schoolcraft Rd.
Livonia MI 48150

MECHANIC
Will Train
Starting $6.50-$7.00/hr
Depending on experience
Apply in person at:
35834 Van Dyke (N. of 15 Mile)
Ring valid ID at front desk
Must have reliable transportation.
Drug screen required

NO APPLETONS NEEDED
Ganos Enterprise - painting contractors. 40 crew painters. College students welcome. Mon.-Fri. No holidays or weekends. Start $7/hr. to start
Call Thomas Ganos 313-552-6220

PAINTER
Experienced for outside work, full time. 474-9500

PAINTERS, Drywallers & Wallpaper Hangers needed (10 Yrs. Experience). Commercial and residential work. 855-9836

PAINTERS - Experienced, wanted for new construction, dependable transportation, hard working. Start $8/hr. Call after 7pm. 309-7090

PAINTERS
Experienced only, new house field. Call after 5pm
828-3958

PAINTERS
Experienced, reliable, transportation & drivers license.
Call Scott 399-0025

PAINTERS
For exterior residential work, 3 years experience. Rochester Hills area. Call 852-4997

PAINTERS
Full time. Reliable transportation. $7-$/hr. Call Tom Perry & CO 19055 W. DAVISON DETROIT 837-1133

PART/ GIANT looking for experienced person to assist customers in choosing custom wedding invitations. Flexible hours. Apply at: Party Beginnings & Supplies
Shopping Center in Westland

500 Help Wanted

NO EXPERIENCE NEEDED
The National Guard will pay you to train in the local units. Get the experience employers are looking for.
968-4391

NO LAYOFFS
We have the MOST innovative Real Estate marketing plan for the 1990's. We will provide you with Professional training & caring management support. To get started, just give us a call.
WOLVERINE PROPERTIES, INC.
Ask for Terry Rhoades
(313) 532-0600

OIL CHANGE TECHNICIAN
Penzoil location. Experience or will train. Full or part time. Apply in person, 34680 W. 8 Mile, Farmington Hills. ¼ mile W. of Farmington

OPINION RESEARCH
INTERVIEWERS
Permanent part time, $6.50 per hr base pay + interviewing incentive bonus. NO SALES
Market Strategies is increasing its interviewing staff to support operations center in the Prudential Town Center. Conducting computer assisted telephone survey interviews of consumers. Mon.-Fri., 9:30am-5pm. These are entry level positions.
We Expect From You:
• Some college experience
• Clear speech
• Very professional presentation and attitude
• Reliability/commitment
• Familiarity w/WordPerfect 5.1
• Basic PC skills required

We Offer You:
• Talented, experienced co-workers
• Excellent working conditions
• Friendly, professional atmosphere
• Rewards for hard work and dedication

Interested? Call 351-1795 to request an interview.

OPTICAL SALES
No experience. Will train right person. Please apply in person at your local J.C. Penney Optical (Mall Locations)

OPTOMETRIC ASSISTANT
No experienced necessary, will train. Some clerical duties along with working with public helpful. Salary, benefits, hours negotiable. Apply required. Northville area. 348-1330

Packaging Agents
FULL TIME
Starting $6.00-$6.50/hr
Depending on experience
Apply in person at:
35834 Van Dyke (N. of 15 Mile)
Ring valid ID at front desk
Must have reliable transportation.
Drug screen required

PAINTERS NEEDED
Ganos Enterprise - painting contractors. 40 crew painters. College students welcome. Mon.-Fri. No holidays or weekends. Start $7/hr. to start
Call Thomas Ganos 313-552-6220

PAINTER
Experienced for outside work, full time. 474-9500

PAINTERS & HELPERS WANTED
Be neat and dependable. $8/hr and hour depending upon experience. Apply in person at: Apex Anson Mold, 7778 Market St. Canton, off Haggerty & Ceaptor

PAINTERS
Reliable, dependable. Pay based on experience. Start immediately. Call 810-473-8934 or 840-8083

PARTS CLERK
Michigan's largest Canon dealer is searching for a highly motivated individual to fill a position in our Parts Department. We offer excellent benefits along with profit sharing through 401K if you desire to work in a team environment where customers come first, with an emphasis on team work, send resume to:

Service Support Manager
Job Reference #94-058
HOWARD BUSINESS MACHINES INC
41180 Bridge Street
Novi, MI 48375
An Equal Opportunity Employer

PART-TIME OFFICE CLEANING
Mon. - Wed. - Fri. 5:00pm - midnight. 11 Mile & Lahser area.
$6/hr. 349-7476

PART TIME Warehouse help
Working days approx. 20-25 hrs/wk. Pay $6/hr. Must be 25 yrs. or older with good driving record. Call Farmington. Novi 349-4600

PAYROLL/TYPING/Bookkeeping. Must be bondable. Send resume to: PO Box 314, Southfield, MI 48037

PC SUPPORT - $9 + /Hr
DOS, Windows, Lotus, Dbase, MS Word, MS Excel, Novell, Call 471-3729

ARBOR TEMPS 459-1166

PENSION PLAN ADMINISTRATOR
Seeking professional to administer qualified benefit plans. Must combination plans. Requirements: minimum 4 years experience, extensive knowledge of IRS, DOL, and PBGC regulations, strong actuarial courses in accounting, funding concepts, and effective communicate clearly. Send resume and salary requirements to: Human Resources Dept. DATAIR software services a place to PO Box 109, Franklin MI 48025

PERMANENT
Part Time & Full Time
Teachers Assistants needed for Bingham Farms, Mi. Apply at 6 Call after 10am 476-3111

Photo Lab Tech
Full Time. Experienced preferred for 1 hour photo.
CONCOURSE 1 HOUR PHOTO
Bloomfield Plaza
Maple at Telegraph
855-9836

PIPE FITTER
Full or part time. Experience preferred Keego Harbor area.
810-593-8484

PICTURE FRAMER - Art and frame gallery. Evening and Saturday shifts available. Apply in person: 1098 Ann Arbor Trail, Plymouth

PIZZA DRIVERS
Full time evenings and weekends
Call or come in. Middlebelt, Livonia 422-9050

PIZZA LOVERS to waiter & maintain plants. Own transportation. Reliable. We pay mileage Part full time. 261-4100

PLASTIC FABRICATORS
Experienced only, spool operations, casting resins and the construction of automotive type tooling parts. Excellent wages & benefits. Apply or send resume to:
FINAKO
49956 Liberty Drive
Wixom, MI 48393

SKILLED PLUMBER
Long term employment. Company has benefits package. Must have own tools 841-5190

PLUMBER/DRAIN CLEANER
Experience preferred. Excellent pay and benefits.
Please call 313-455-2019

PLUMBER LICENSED
Service/replacement. 7 years minimum experience. Full benefits
476-2323

PLUMBERS
wanted for new construction, residential and commercial work. Full time, Westside area. 669-2900

500 Help Wanted

PLASTIC INJECTION molding foreman (M/F) needed for growing molding business. Looking for a top notch person to supervise a shift. The right person will have an excellent knowledge of materials, molding machines, quality control, must be able to work well with people. Excellent salary & benefits package. Send resume or apply in person at: Brighton Molded Plastics, 9901 Walker, P.O. Box 543, Brighton, MI. 48116.

PLASTIC PARTS
MACHINE OPERATORS
Machine Operators wanted, 2nd shifts available. No experience necessary. Apply: Anson Mold, 7778 Market St. Canton, off Haggerty & Ceaptor

PLASTICS FACTORY
$6-$7/hr
Immediate openings for individuals to work in rubber & plastics plant in Farmington Hills. Basic blueprint reading skills a plus. Call 476-7212

POOL ATTENDANT - Seasonal position now thru Labor Day. Must be 18 yrs. or older. Apply in person Mon. thru Fri. 10:00 a.m. - 4:00 p.m. Location: 8375 Honeybrook Dr.

PRE-EMPLOYMENT
& Assistant Teacher
Sept 1994 - June 1995
Call 464-8373

PRESSERS
Shirt and Pant Finishers needed part time 20-30 hours/week. Must train Call Westland 522-3360 or Livonia 349-7476

PRESSER WANTED - 40 hrs. per week. Will train. Cleaners in Livonia. Call before 2pm

PRESS OPERATOR/
REPAIR PERSON
Clean, efficient metal stamping facility seeks individual with 5 years experience working with progressive dies & automatic presses. Excellent wages & fringe benefit. Excellent benefits. Salary, benefits, hours negotiable. Apply or send resume to: E & E Manufacturing, 300 Industrial Dr. Plymouth. MI 48170 Call 455-1550 Ann Unisys

PRESS OPERATORS
UAW shop now hiring Die Operators starting pay $6.50 per hr. Top pay $10 an hour. Full benefits + $500 premium. 548-2027 E.O.E. JTPA • The Michigan relay center temporary services is looking for a part time device for the desk # is 800-649-3777 • Auxiliary Aids & Services are available upon request to individuals with disabilities

PRESS
OPERATORS
SPOT WELDERS
AFTERNOON SHIFT ONLY!

MSI Warren Stamping, Tier 1 Supplier to the automotive industry currently has openings for the above positions, in their Warren location. Applicants must pass a drug test & interviews conducted from 9:00am until 2:00pm. Must be 18 years of age or older. Apply in person at the MSI satellite facility located on the NW corner of Groesbeck & Hazlho, formerly the "FLEA MARKET"
NO PHONE CALLS PLEASE!

PRINTER
AB-Dick 1 & 2 color 1lith 975 Perfecting experience necessary. Apply in person: Sterling Graphics, 1000 Stephenson Hwy. Troy

PRINTER - Full time. Must have working experience with multi graphic press, Darkroom & stripping of negative for 2 color printing. Call for appointment for interview. 661-7697

PRINTER
* Min 2 yrs. experience
* 2nd shift position
* Benefits package offered
NorthAmerican Reproductions
Call 261-0600

PRINT SHOP
FRONT COUNTER PERSON
Copier machine experience helpful
Part time. Westland 326-0000

PRINTSHOP needs entry level desktop publisher with Mac experience. Apply Superior Printing, 28620 Northwestern Hwy. Southfield

PROCESS SERVERS WANTED
No experience necessary, will train. Must have valid driver's license & local transportation 313-538-1100

PRODUCTION CONTROL
Manufacturer in Farmington Hills area has immediate opening for person with some experience in production planning, work scheduling and machine scheduling. Computer experience needed, recent experience in manufacturing office required. Salary negotiable.
Send resume to:
Production Control Dept.
Attn. S.F. 30057 W. 8 Mile, Livonia, MI. 48152 No walk ins or phone calls

500 Help Wanted

PRODUCTION ASSISTANT needed with the following skills: Keyliner, proofreader and excellent communication skills. Fast accurate worker needed for immediate full time employment call: 416-3335 to set-up interview slot for Ms. Horner

PRODUCTION - Growing manufacturing company now hiring full-time, Machine Operators, Saw Operators and Welders. Willing to train. Profit Sharing, 401K, Medical & dental benefits. Starting at $6.00/hr. Apply in person at: BELANGER, INC. 1001 DOHENY CT., NORTHVILLE. Call 348-3570 for directions. Ask for Jerry.

PRODUCTION MACHINE Operator for small stamping plant. Experience helpful. Must be 18 yrs. or older. Apply at: Apply 8:30am-3:30pm, 24715 Industrial Dr., 10701 Beech Daly Rd., Redford

PRODUCTION MANAGER/
ORDER EXPEDITOR
Experience in coordinating in-house and off-site production (Screen Printing/Fabrication). Please send resume and salary requirements to: Personnel Dept. 30095 Northwestern Hwy. Farmington Hills, MI 48018

PRODUCTION POSITIONS
Open at successful growing company. Must be dependable, reliable. Will train. Full benefits after 90 days. Apply in person: Cooper Tire & Rubber Co. 44700 Grand River in Novi.

PRODUCTION SUPERVISORS
Needed for fast growing plastics company in Livonia. 5 years experience. Supervising 10-20 people. Full time position plus benefits. Call Employees Unlimited 348-5781

PRODUCTION SUPERVISOR
Small growing valve manufacturer has immediate opening for supervisor for assembly, calibration, machining & welding. Must have experience in machine & building maintenance. Duties: Co. Call Jarvis. Dept. E Ferndale MI 48220 EOE

PROPERTY MANAGER
Property manager. Must have experience in all aspects of property management. Must have supervisory skills and ability to work with subordinates. Must have good customer service and salary history to:
Property Manager
27300 Five Mile
Livonia, MI 48154

PRO SHOP STAFF
Accepting applications. Flexible hours. Apply in person at The Links at Spring Meadows. 981-1400

PURCHASING AGENT
Interior Design & Manufacturing company seeks Purchasing Agent. Purchasing Lotus 1-2-3 & good communication skills a must. Full time position.
Observer & Eccentric Newspapers
36251 Schoolcraft Rd.
Livonia MI 48150

QUALIFIED AC Service Tech certified in Freon handling. Apply in person: 1 day only 9am-1pm
Hall's Refrigeration
32500 Grand River
Farmington

QUALITY CONTROL
In-process & final inspection sheet metal, minimum 3 years experience in quality control. Familiar with all inspection tools and equipment. Call Jeff or Jerry (313)487-5400

QUALITY CONTROL TECHNICIAN
Gun Plastics Company has an opening for technically inclined person to work in our Quality Control Department. Dept. knowledge of print reading & measuring devices. Must have ability to follow directions, work independently & have mechanical aptitude. Apply 9am-4pm, 11998 Merriman Rd. Livonia

QUALITY TECHNICIAN - first & second shifts for cold heading facility. Must have experience with SPC, statistical transportation 313-538-1100

QUALITY CONTROL
Retired people with quality control experience. Will work part time or work in established manufacturing company located in Plymouth. Call Jim Rowe. 416-5714

REAL ESTATE SALES
$25,000 guaranteed income
Complete training, excellent training...yours for a phone call to 851-8000
Start Your Real Estate Career
The Successful Way!
Smoke Free Environment
June Classes Only $75

RECEPTIONIST, entry level position for busy orthopedic surgeon office & organizational skills preferred
Call Jayne for futher info. 810-737-EYES

repair
OPTICAL MACHINE
REPAIR CLERK
D.C.C. Optics is seeking a full time person to work in our sales yard. Must have transportation and willing to travel. Excellent salary & benefits package. Benefits. To apply please send or fill out an application at:
D.C.C OPTICS
19800 W. 8 Mile
Southfield, MI 48075
No phone calls please

RESEARCH/SOURCING POSITION
Up to you buy. Southfield Search company seeks individual for recruitment. Telephone skills are very important. Salary plus commission. Send resume and salary
Personnel Director
P.O. Box 832, Dearborn, MI 48121

RESIDENTIAL ADVISORS/night
Needed part time for closed need injury facility. Background in human services/psychology or experience preferred
Send resume to: PO Box 530306
Livonia, MI 48153 EOE

RESIDENT MANAGER
looking for a responsible individual with excellent people skills to manage a small apartment community in Southfield. Management and maintenance experience preferred. Call Mon. thru Fri. between 9:00 am & 4:00 pm 352-1800
An Equal Opportunity Employer

NATIONS LARGEST SINGLE
FAMILY BUILDER
is looking for hard working employees for our Livonia, Taylor, Canton & Novi starting wages, & hospitalization benefits. Transportation & telephone are a must. Drug safe workplace. Call for appointment or apply at: 38341 Abruzzi Dr. West Bloomfield Twp. 855-4834

SALES ADMINISTRATOR
LMS - N. America, a leader in LMS interactive training is seeking an experienced, full time, Sales Administrator to support our Sales & Headquarters office. LMS markets software for computer based training. Experience working in a sales environment, computer skills and the ability to be self directed are required. Excellent salary software for sales applications is preferred. Responsibilities include: Sales quotes, order processing, coordination of shipments and distributions, and coordination of 6 sales engineers. Fast paced, professional environment. Compensation commensurate with ability up to $30K plus competitive package. Please send your resume to:
Mark N. Amerys, 5455 Corporate Drive, Suite 100
Troy, MI 48098 Attn: John Finell. Phone 810-952-5664
Fax: 810-952-1610

PURCHASING
ASSISTANT
We are seeking a Purchasing Assistant for North American Centralized Purchasing Department. Responsibilities include processing purchase orders, maintaining the purchasing database and providing support to engineering. The ideal candidate has two or more years clerical experience, preferably in purchasing. Familiarity in a purchasing Department environment, personal computer and word processing and spreadsheet software is required. Automotive industry experience is a plus.

We offer competitive salaries and a comprehensive benefits package for qualified individuals

500 Help Wanted

TOOL AND DIE REPAIRMAN

We have a challenging position for a tool and die repairman willing to work in a production shop environment.

Apply: 44700 Grand River, Novi, MI 48376.

TRANSPORTATION COORDINATOR

APL land transport services/automotive services a major US provider of transportation services for the automotive industry has an immediate opening for a Transportation Coordinator for our Livonia office. Shift flexibility required. Office experience on CRT required. Excellent communication skills and knowledge of transportation industry a plus. Excellent pay and benefits. Qualified applicants should send resume to: Automotive Services, 17197 N. Laurel Park Dr., Suite 200, Livonia, MI. 48152 No phone calls or walk-ins please.

TRAVEL CONSULTANT: Cruise Specialist. Must be full or part-time. Park computers. Experience required. Salary+commission with experience. Garden City. 522-7020

TRAVEL

TRAVEL MANAGEMENT

Due to our growth, Maritz Travel Company is looking for management candidates to supervise the operations of our corporate travel reservations office in Southfield.

The responsibilities include supervising 20 staff members, scheduling, staffing requirements, conducting performance appraisals, on-going coaching, and working with clients with emphasis on superb customer service.

A minimum of five years of travel operations experience, three years supervisory experience, computer experience and a strong knowledge of WORLDSPAN and MIS systems is required.

We offer a competitive salary and an excellent benefit package that includes tuition reimbursement, profit sharing, 401 (k) and employee incentive programs.

For immediate considerations, send resume to:

MARITZ TRAVEL COMPANY
1000 Town Center
Suite 1130
Southfield, MI 48075
Attn: Camille Morris

TROY DAY CARE CENTER seeking Teachers and Nurses' Assistants. Experienced. Call Carrie for appointment. 689-6002

TRUCK DRIVER
Experienced, must have CDL-B, Call 568-2500

TRUCK DRIVER
Must have CDL.
Local transport. Dependable.
313-455-4111

TRUCK DRIVERS needed - Experienced only. Semi-dump and train. Call Mon-Fri. between 9-5 313-453-8236

TRUCK DRIVER/
WAREHOUSE PERSON
14 ft. body truck. $8/hour.
Call 273-1001

Truck Salvage & Parts Yard looking for a Dismantler Call 722-3800

TV RENTAL company has part time opening at our Livonia store for mature dependable person. Must be available weekends & early evening hrs. $5/hr. to start. Call 652-5599.

TYPE SETTER
Mac experienced personnel needed. Plymouth/Farmington area. Please call 459-1113

UPHOLSTERER OR TRIMMER wanted full time. Pay based on experience. Livonia.
810-471-6590

VENDING TECHNICIAN needed Experienced. Knowledge of refrigeration helpful. Please call between 10am-2:00pm. 538-5220

SEEKING FULL TIME employee to work in Warehouse/Retail environment. Interested individual should be energetic, self-motivated, possess excellent communication skills & be able to lift 50lb cartons on a regular basis. This position includes a starting salary of $6.50/hr., comprehensive benefit package, day hours. Apply in person: Paper Plus 31658 Grand River Avenue Equal Opportunity Employer Minority/Female/Handicapped/Vet

WAREHOUSE ASSISTANT
Needed for building supply company. Hardware knowledge a must. Apply at rear entrance Smede-Son Steel 12584 Hubbard St. Redford.

WAREHOUSE & Counter Person. Possible management. Apply in person: Carpet Supplies, 25125 W Eight Mile, Redford.

WAREHOUSE/DELIVERY
ENTRY LEVEL
We need customer minded individuals.
- Monday-Friday 8hrs
- Bonafide program expansion & advancement
- Productivity based pay
- Work hard/build skills

Call Mr. Keith, 9-4pm: 347-3689

WAREHOUSE/DRIVER
Full time, $6 per hour
953-0833

Warehouse

NIGHT
WAREHOUSE
POSITIONS

High volume distribution center needs energetic and ambitious help to pull and check orders and perform other warehouse duties. We offer an excellent benefits package, opportunities for advancement, & a pleasant work environment. Starting wage is $7.00 per hour with plenty of opportunities for overtime. Work week is Sunday through Thursday with a 7:30 a.m. starting time, 50 hrs. per week average. A High School diploma is required; a valid CDL is a plus.

Please apply in person between 8:30 a.m.-4:30 p.m., Monday-Friday. No Phone calls will be accepted.

EBY BROWN COMPANY
2085 E. Michigan Ave.
Ypsilanti, MI 48197
Equal Opportunity Employer

9

Warehouse
NOW HIRING
Call 978-0440 for an interview

WAREHOUSE - part time day shift only. 20-30 hrs. weekly. Flexible hours. Will train for permanent position. Call 266-8100 West 476-2333

WAREHOUSE - PART TIME
Must be dependable and organized, able to work in a fast paced environment, flexible hours. Apply at
NEWTOWN FURNITURE
30411 Schoolcraft, Livonia

WAREHOUSE PERSONS To perform general duties for furniture company. Northern suburb, experience helpful. Flex hours to
810-334-1707

WAREHOUSE PERSON
Needed to coordinate stock pulls and organize stock product. Send resume with salary history to:
41911 FORD ROAD
CANTON, MI 48187
ATTN: PERSONNEL
NO PHONE CALLS

WAREHOUSE PERSON needed full time for dispatch and loading for industrial equipment distributor. Experienced. Call Diana, 453-4567

WAREHOUSE/SHOP/Part Stock Helpers. Must be clean, energetic, hard working. Good future & benefits. H.J. Sun Heating & Cooling
810-355-4555

WAREHOUSE

Quality conscious individuals needed for full time positions. Must have experience in assembling/packaging & loading/unloading trucks. Apply in person: 9am-4pm Monday-Friday at the Wonder Bread Outlet 12356 W. Riverbull Livonia, MI 48150 Equal Opportunity Employer

WAREHOUSE
$5.00/HOUR TO START
Looking for full time, Mon-Fri. Apply in person. Dearborn Heights area. 274-2643

WAREHOUSE ASSISTANT
Looking for full time person. Must have some experience. Apply in person: 22250 Providence, #305, Southfield, MI 48075

ACTIVITIES

Enthusiastic person needed. Experienced with nursing home residents. Call for appointment. Lasher Hills Nursing Center. Southfield. 354-3222

ADMINISTRATIVE ASSISTANT
MANAGED CARE

Full time day position. MLT Degree required with minimum 2 years of processing experience necessary. Must have excellent communication skills. Send resume with salary requirements to:

UNIVERSAL STANDARD
MEDICAL LABS
29731 Greenfield
Southfield, MI 48075

APPOINTMENT COORDINATOR
Progressive Canton dental practice looking for outgoing self starter to join our team. Dental experience helpful but not necessary. If you are calm, cool and collected, have an eye for detail and truly enjoy helping people we need you! Call 455-0480

ASSISTANT - full time, for Holistic Chiropractic office, 27-35 hrs weekly, flexible hours, person. Apply within. 39586 W. 10 Mile, Ste. 112, Novi, W. of Haggerty.

ASSISTANTS & HYGIENISTS
Choose your summer schedule
at Today - Work Tomorrow
Call Today - Work Tomorrow
Ann Arbor Location
(810) 477-5777
NO FEE'S EOE

ATTENTION

- Home Health Aides
- Nursing Students
- Part-time Nurses
- People Seeking Career Change

HOME CARE OPEN HOUSE
JUNE 23
10AM - 4PM

Refreshments, job applications & preliminary interviews will be available. For more information, call:

UNITED HOME CARE SERVICES
(313) 981-8829

2200 CANTON CENTER RD. #230
(S. of Ford & Canton)

ATTENTION

NURSE AIDES
RAISE, RAISE, RAISE
Start at $6.50 - $6.90 per hour, 6 month raise, 1 year raise.
FREE, FREE
Training for state certification
Apply in person, Mon-Fri., 10-4,
Bortz Health Care of Oakland, 1255 W. Silverbell, Orion Township

BEHAVIOR ANALYST
LLP needed to work with neuro-behavioral populations in a community based setting. Experience in behavior analysis preferred, but will train. Send resume to: Box 894, Observer & Eccentric Newspapers 36251 Schoolcraft Rd. Livonia MI 48150

Dental Assistant
2 POSITIONS
BUSINESS & CHAIRSIDE

Look Dr. Mark Hirsch and I are looking for 2 warm, caring professionals who can greet quality patient care in my happy Garden City office. It is important for me to find the right person to care for my patients, M-F 8 am - 5 pm and Sat. 8 am - 1 pm. Part-time or full-time with benefits.

Please call me at:
If you get a recorder, please leave a message. I will return your call to you.

DENTAL ASSISTANT
For family practice in Rochester Hills. Full time, experienced preferred. Call 852-1150

DENTAL ASSISTANT
For family practice in Southfield. Full time, experienced preferred. Call 569-5434

DENTAL ASSISTANT
Experienced, enthusiastic for "team-practice". Excellent benefits, vacation time. Call Dr. Sandra Dearborn Heights area. 274-2643

DENTAL ASSISTANT
Full time, experienced preferred individual in busy Farmington Hills office. Must have a flexible schedule & dependable person will lead this job. Call 474-4900

502 Help Wanted Dental-Medical

A BUSY & challenging OB/GYN office in Southfield is looking for a full time receptionist/billing clerk, dental assistant/receptionist. No experience is essential. Excellent benefits, salary commensurate with experience. Candidates without medical receptionist experience need not apply. Send resume to: Amy Thomas, 22250 Providence, #305, Southfield, MI 48075

DENTAL ASSISTANT
Large outpatient mental health/substance abuse organization with 5 locations in SE Michigan seeks technical support staff for the following:

INSURANCE BILLER - 1-2 years of billing experience with knowledge of computer systems required. Good phone skills and attention to detail. Pleasant phone personality a must. Position requires a 40 hr work week.

Send resume to:
Oakland Psychological Clinic, P.C.
Attn: Employment
2000 S. Woodward, Suite 102,
Bloomfield Hills, MI 48302
An Equal Opportunity Employer

PROGRESSIVE Farmington Hills dental office needs full time
DENTAL ASSISTANT
Please call 474-2280

ARE YOU a self starter? We'd like to meet you! We have an opening for a part time Dental Hygienist, must be enthusiastic & motivated. Please call our Mt. Clemens location, 465-1316

FEMALE DENTIST
Needs dynamic assistant to join family practice. Great pay. 569-1188

FEMALE DENTIST needs dynamic HYGIENIST to join STM/perio only, animal family practice. Great hours. Call: 559-1184

SEEKING SKILLED Dental Assistant for full time position in busy general practice. Good salary & benefits in Northville/Novi area. Call 348-3660 Heights area.

DENTAL ASSISTANT
Experienced, 4 week days. Benefits. Pleasant Plan, Dearborn area. Call 566-0377

DENTAL ASSISTANT
Full time position. Dental Doctor in hygienist in a quality patient oriented general practice in Plymouth. Busy job, pleasant surroundings, & excellent benefits. Monday thru Thursday 8-5 with benefits. Mon.-Thurs. 9-4 453-6644

DENTAL ASSISTANT, chair side assistant full time, for progressive dentist in Farmington Hills family practice. Please call 553-3566

DENTAL ASSISTANT- full time for progressive dental office, Livonia. Experience necessary. Excellent communaruate with ability. 526-1200.

DENTAL ASSISTANT/CLINICAL COORDINATOR
Full time and part time positions available. Graduate of accredited dental practice. Quality, ethical team. CDA preferred. NW Livonia. 474-0100

DENTAL ASSISTANT
EXPERIENCED
Our general dental office is in the process of some unique & exciting changes. We are seeking an experienced individual who's energetic & happy. Send resume to Box 894, Observer & Eccentric Newspapers 36251 Schoolcraft Rd. Livonia MI 48150

Dental Assistant
2 POSITIONS
BUSINESS & CHAIRSIDE

Look Dr. Mark Hirsch and I are looking for 2 warm, caring professionals who can greet quality patient care in my happy Garden City office. It is important for me to find the right person to care for my patients, M-F 8 am - 5 pm and Sat. 8 am - 1 pm. Part-time or full-time with benefits.

Please call me at:
If you get a recorder, please leave a message. I will return your call to you.

DENTAL ASSISTANT
For family practice in Rochester Hills. Full time, experienced preferred. Call 852-1150

DENTAL ASSISTANT
For family practice in Southfield. Full time, experienced preferred. Call 569-5434

DENTAL ASSISTANT
Experienced, enthusiastic for "team-practice". Excellent benefits, vacation time. Call Dr. Sandra Dearborn Heights area. 274-2643

DENTAL ASSISTANT
Full time, experienced preferred individual in busy Farmington Hills office. Must have a flexible schedule & dependable person will lead this job. Call 474-4900

DENTAL HYGIENIST
Enthusiastic person needed. Experienced with nursing home residents. Call for appointment. Lasher Hills Nursing Center. Southfield. 354-3222

ADMINISTRATIVE ASSISTANT
MANAGED CARE

Full time day position. MLT Degree required with minimum 2 years of processing experience necessary. Must have excellent communication skills. Send resume with salary requirements to:

UNIVERSAL STANDARD
MEDICAL LABS
29731 Greenfield
Southfield, MI 48075

APPOINTMENT COORDINATOR
Progressive Canton dental practice looking for outgoing self starter to join our team. Dental experience helpful but not necessary. If you are calm, cool and collected, have an eye for detail and truly enjoy helping people we need you! Call 455-0480

ASSISTANT - full time, for Holistic Chiropractic office, 27-35 hrs weekly, flexible hours, person. Apply within. 39586 W. 10 Mile, Ste. 112, Novi, W. of Haggerty.

ASSISTANTS & HYGIENISTS
Choose your summer schedule
at Today - Work Tomorrow
Call Today - Work Tomorrow
Ann Arbor Location
(810) 477-5777
NO FEE'S EOE

ATTENTION

- Home Health Aides
- Nursing Students
- Part-time Nurses
- People Seeking Career Change

HOME CARE OPEN HOUSE
JUNE 23
10AM - 4PM

Refreshments, job applications & preliminary interviews will be available. For more information, call:

UNITED HOME CARE SERVICES
(313) 981-8829

2200 CANTON CENTER RD. #230
(S. of Ford & Canton)

ATTENTION

NURSE AIDES
RAISE, RAISE, RAISE
Start at $6.50 - $6.90 per hour, 6 month raise, 1 year raise.
FREE, FREE
Training for state certification
Apply in person, Mon-Fri., 10-4,
Bortz Health Care of Oakland, 1255 W. Silverbell, Orion Township

BEHAVIOR ANALYST
LLP needed to work with neuro-behavioral populations in a community based setting. Experience in behavior analysis preferred, but will train. Send resume to: Box 894, Observer & Eccentric Newspapers 36251 Schoolcraft Rd. Livonia MI 48150

BILLERS
DME/IV INFUSION
Full & Part Time.
Contact Diane Miller, 810-932-1170
Harper Associates,29670 Middlebelt
Farmington Hills, MI 48334

BORTZ HEALTH CARE
OF OAKLAND

Has position available for professional nursing staff. More than competitive wages.
- Full time
- Vacation Pay-Sick Pay
- Holiday Pay
- Tuition Reimbursement
- Health & Life Insurance

Also part time positions available. Apply Mon-Fri. 10-5pm.
1255 W. Silverbell Orion Township.

CERTIFIED NURSE AIDES
needed for small nursing facility. Competitive wages. Near Metro Airport. Call Transitional Health Services of Wayne, 34330 Van Born, Wayne. 313 721-0740

CERTIFIED
NURSING
ASSISTANTS
Needed ASAP
$250 sign-on bonus
for month of June.
Apply at
GLACIER HILLS
NURSING CENTER
120 Earhart Rd.
Ann Arbor

CNAs

Join progressive nursing staff in growing long-term care facility. Full time positions available, all shifts. New contract: higher pay. Paid orientation. Apply in person. Troy Care Center, 3535 Livernois (1 block south of Square Lake), Troy

CNA's needed for all shifts. Full time part time contingent. Good benefits. Apply in person. Call Terri Battles 284-4620.

CNA's, ORDERLIES & LPN's needed. Full or part time positions available. 729-7752

COME TO BEAUMONT

BEAUMONT HOME CARE

PART-TIME RNS: AFTERNOONS
High-tech skills, recent skilled home nursing experience of 1 year is preferred but not required. Medical/dietary/nursing assistant or 1 year critical care experience.

Monday through Friday evenings/ No weekends. No holidays.

WEST AREA:
Southfield, Bloomfield, Farmington Hills and surrounding areas.

Please call Chris Albrecht, Clinical Nurse Manager, at 810-853-8900.

Professionals working
with professionals

WM HUMAN RESOURCES
BEAUMONT HOSPITAL
ROYAL OAK
4201 Dequindre
Troy, Michigan 48098
(313) 828-6140
Professionals Working
With Professionals
An Equal Opportunity Employer

COMPANIONS/CAREGIVERS
Needed

Homemakers, retirees, students. Warm-hearted workers needed for companionship and light housework. Senior home companion program. 20-40 hours per week at a NEW HOURLY RATE. Applicants must have OWN TRANSPORTATION and an extensive driving record.

Basic personal assistance/care, companionship and transportation/errands. All shifts available including evenings and weekends on an as needed basis. Call for application. 540-0033

QUALIFIED CANDIDATES please send resume to Christine Jeffrey, Human Resources

William Beaumont Hospital
3601 W. 13 Mile Rd.
Royal Oak, MI 48073-6789
810-551-0305
TDD 810-551-8110

An Equal Opportunity Employer

Data Processing

Large outpatient mental health/substance abuse organization with 5 locations in SE Michigan seeks technical support staff for the following:

INSURANCE BILLER - 1-2 years of billing experience with knowledge of computer systems required. Good phone skills and attention to detail. Pleasant phone personality a must. Position requires a 40 hr work week.

Send resume to:
Oakland Psychological Clinic, P.C.
Attn: Employment
2000 S. Woodward, Suite 102,
Bloomfield Hills, MI 48302
An Equal Opportunity Employer

PROGRESSIVE Farmington Hills dental office needs full time
DENTAL ASSISTANT
Please call 474-2280

ARE YOU a self starter? We'd like to meet you! We have an opening for a part time Dental Hygienist, must be enthusiastic & motivated. Please call our Mt. Clemens location, 465-1316

FEMALE DENTIST
Needs dynamic assistant to join family practice. Great pay. 569-1188

FEMALE DENTIST needs dynamic HYGIENIST to join STM/perio only, animal family practice. Great hours. Call: 559-1184

SEEKING SKILLED Dental Assistant for full time position in busy general practice. Good salary & benefits in Northville/Novi area. Call 348-3660 Heights area.

DENTAL ASSISTANT
Experienced, 4 week days. Benefits. Pleasant Plan, Dearborn area. Call 566-0377

DENTAL ASSISTANT
Full time position. Dental Doctor in hygienist in a quality patient oriented general practice in Plymouth. Busy job, pleasant surroundings, & excellent benefits. Monday thru Thurs. 8-5 with benefits. Mon.-Thurs. 9-4 453-6644

DENTAL ASSISTANT, chair side assistant full time, for progressive dentist in Farmington Hills family practice. Please call 553-3566

DENTAL ASSISTANT- full time for progressive dental office, Livonia. Experience necessary. Excellent communaruate with ability. 526-1200.

DENTAL ASSISTANT/CLINICAL COORDINATOR
Full time and part time positions available. Graduate of accredited dental practice. Quality, ethical team. CDA preferred. NW Livonia. 474-0100

DENTAL ASSISTANT
EXPERIENCED
Our general dental office is in the process of some unique & exciting changes. We are seeking an experienced individual who's energetic & happy. Send resume to Box 894, Observer & Eccentric Newspapers 36251 Schoolcraft Rd. Livonia MI 48150

DENTAL HYGIENIST
Enthusiastic person needed. Experienced with nursing home residents. Call for appointment. Lasher Hills Nursing Center. Southfield. 354-3222

DENTAL HYGIENIST
Our progressive dental team is seeking an enthusiastic individual person to help provide quality dental care. If you are committed to excellence, come join our happy team. Call 474-2224

DENTAL ASSISTANT
Experienced. Part time, Excellent environment & benefits. Call Jackie at 13 miles. 855-5452

DENTAL ASSISTANT - Full time, RDA, COA, or experience in a quality restorative practice. 2 evenings, approximately every other Saturday. Call Maria 1-10-352-7722

DENTAL ASSISTANT/RECEPTIONIST for Farmington Hills specialty office. Full-time opportunity. Willing to train the right person. Call brwn. Noon-2pm. 737-2131

DENTAL ASSISTANT - Chairside. Great opportunity, energetic, mature, dependable person. Full time, Livonia. 427-2268

DENTAL BUSINESS ASSISTANT
experienced person needed condominious for busy Southfield practice. Call 569-7227.

DENTAL CHAIRSIDE ASSISTANT
Part time, EXPERIENCED. For dental & hygiene days. Mon. Wed. Wkdys & Saturdays. 5 Mile/Farmington Rd. area 425-7010

DENTAL
EMPLOYMENT
Hygienists

Everyone works for
someone. If that someone
cannot keep you busy, we
can! Call

RDH
Health Services Inc.
(810) 524-1963

DENTAL FINANCIAL
SERVICES MANAGER

Experienced manager needed to oversee insurance claims, operating procedures, manage financial operations and train dental assistants and generate financial reports. Bachelors degree in accounting/business preferred. Experience with accounts receivable and billing procedures. Medical/dental practice operations preferred. Please submit resume, salary history and telephone numbers of three professional references to: Dr. Stephen Stefanac, Associate Dean for Patient Care, University of Detroit Mercy School of Dentistry, 2700 Martin Luther Jefferson Ave., Detroit, MI 48207-4282
Equal Opportunity Employer
Affirmative Action Employer

DENTAL HYGIENIST
wanted for 1 morning. Ford Rd. Beech Daly area of Dearborn Hts. 278-4700

DENTAL HYGIENIST - PART TIME
Hygienist needed for busy, private, perio experience preferred. Call. 277-0050

DENTAL HYGIENIST
High quality dental practice is looking for a bright, caring, experienced hygienist for our 7111 location. Salary can be over $50,000 annually, plus benefits. Call (810) 357-3213

DENTAL HYGIENIST, part time, modern preventative Rochester Office, shmidge@aol.com 651-1555

DENTAL HYGIENIST
Modern Bloomfield office
No evenings 642-8532

DENTAL HYGIENIST
Dental Hygienist opening in a team oriented progressive dental office. To be considered, you must have a successful hygiene background with excellent skills in periodontal treatment, plus a total commitment to professionalism and patient centered service. Our office recognizes and rewards hygienists with incentive and achievement. Part time, with full time possibilities. Benefits available in a non-stress environment. Please call 477-2700.

DENTAL HYGIENIST
E.D. Transcription Service seeking 1 part-time medical transcriptionist to work evenings and weekends, approximately 10-20 hrs. per week. Send resume & cover letter stating qualifications, 2000 Green Rd., Ste. 360, Ann Arbor, MI. 48105-1571

Evoked Potential Tech
Position available for technician with experience in SSEP, BAER, VER, EEG & 24 hour Holter EEG. Non-smoking office, references required. Call Marcia or Gene 810-525-5744

DENTAL HYGIENIST
Part time Tuesdays & Fridays.
Livonia 810-615-1234

MEDICAL ASSISTANT - Experienced in venapuncture, x-ray, injections & EKG. Pleasant Westland setting call Jackie 721-7100

DENTAL HYGIENIST
Our fast paced Southfield team is looking for that special experienced Dental Receptionist/Hygienist. If you're starter, who is willing to tackle responsibility & challenge, has excellent communication skills & a desire to learn & grow. Dentech experience preferred. 4 days/wk. Thurs till 8pm, no Sat. Benefits. If you want a great place to work, call 626-4372

DENTAL TECHNICIAN
Experienced lab assist. Knowledge in advanced occlusion helpful. Non-smoking lab. Wkdys 535-4555

DENTAL HYGIENIST
Dream Scheduler! 3 Nights, Mon.-Wed. 3 Hrs. 4-7pm. Farmington Hills office. Call Lori 851-8020

DENTAL HYGIENIST
Mature, enthusiastic professional. Full or part-time. Troy. Call for interview appt.! 689-0000

DENTAL HYGIENIST-full & part time 3-day weekends, benefits. Dearborn Hts. Pleasant working environment-top dollar & top power hygiene

DENTAL HYGIENIST, part time
position in Dearborn. Friendly practice, at Domino's Farms.
Call 930-4022

DENTAL HYGIENIST
desired, part-time for quality practice in Livonia. Modern office. Tuesdays preferred but hours can be negotiated 254-4100

DENTAL HYGIENIST
searching for the right person to join our part time team. Wednesdays, Thursdays & Fridays & two Saturdays per month. Quality oriented. 455-2890

DENTAL HYGIENIST

45 patient practice in Livonia. Well oriented, 2 dentist office in Westland. Looking for excellent working conditions. Full-time. Fringe benefits. Experience or related training a clearing, call bwm. 9am-3pm: 425-5570

DENTAL LAB on Westside needs full-time carvmist - builder/packer or grinder. Call Jim or Ed. 525-4330

DENTAL OFFICE ASSISTANT, part time, clinical skills a plus.
Livonia, Ann Arbor Office
422-6500

DENTAL OFFICE MANAGER - Seek bachelor's degree. Experienced for general practice in Farmington Hills. Computer experience essential. Command helpful. 476-8330

DENTAL RECEPTIONIST
Part time, for busy Livonia dentist office, Telegraph/13 Mile area.
Call 855-6365

DENTAL RECEPTIONIST, 4 days no evenings or saturdays, must have pleasant personality, good skills, flexible shift. Beautiful Bloomfield location. Call Mary Jo Rid-Inkster Rd area. 274-5990

DENTAL RECEPTIONIST - Mon-Fri, 8-5:00pm. Computer experience, assistant, computer experience a plus. Southfield area. Maria 810-352-7722

DENTAL RECEPTIONIST
Progressive Farmington Hills office looking for part-time hygienist. Call. 474-2280

DENTAL RECEPTIONIST
Excellent career opportunity for personable, professional to work in busy oral office operations. Full time position. Livonia/Canton area.
Livonia/Canton area. 261-7602

DENTAL RECEPTIONIST
For Southfield/Lathrup dentist hours and benefits. Experience preferred. Call 569-2222

DENTAL RECEPTIONIST - needed full time for Bloomfield dentist. Experience preferred. Call 274-2590

DENTAL TECHNICIAN
Experienced Metal finisher needed a Bridge, Barnette, Hunter Lab. 427-4600

DENTAL RECEPTIONIST
Full time position available in Southfield orthopedic doctors office. Computer experience. Excellent benefits. Call 9am-4pm, 810 569-4710

MODALITY ASSISTANT
Part time position available. Oakland Physical Therapy
Call 967-3666

LPN/RN. Home care private duty case. Earn $$$. We experience + plus. Excellent $$$. W. Bloomfield area. Call Mary 2 days for needs M/S position. Good volunteer skills needed. Call for more information 851-3991

MEDICAL ASSISTANT needed for Livonia office. Full time, experienced only.
Call 591-2857
6161 Box 7079

MEDICAL ASSISTANT - part time, experienced for busy practice to be located in Novi. Call Debbie, 9am-5pm, 624-4200.

MEDICAL ASSISTANT
Experienced only. Internal medicine practice in Livonia. Call 591-1554

MEDICAL ASSISTANT
Highly motivated, expert-oriented medical assistant, EKG, venapuncture, flexibility a must. Call for interview. 540-0844

MEDICAL ASSISTANT
For Podiatrist in Garden City.
427-4600

MEDICAL ASSISTANT
Full time, in top dermatology office in Farmington Hills. Must have at least 1 yr. medical office experience or training.
Call 553-2900

MEDICAL ASSISTANTS for pediatric practice in Livonia. Experience preferred. Afternoons, part time. 464-9200

MEDICAL ASSISTANT
Part time Tuesdays & Fridays.
Livonia 810-615-1234

MEDICAL ASSISTANT - Experienced in venapuncture, x-ray, injections & EKG. Pleasant Westland setting call Jackie 721-7100

MEDICAL ASSISTANT
Our fast paced Southfield team is looking for that special experienced Dental Receptionist/Hygienist. If you're starter, who is willing to tackle responsibility & challenge, has excellent communication skills & a desire to learn & grow. Dentech experience preferred. 4 days/wk. Thurs till 8pm, no Sat. Benefits. If you want a great place to work, call 626-4372

MEDICAL TECHNICIAN
Experienced lab assist. Knowledge in advanced occlusion helpful. Non-smoking lab. Wkdys 535-4555

MEDICAL ASSISTANT - Chairside. Great opportunity, energetic, mature, dependable person. Full time, Livonia. 427-2268

MEDICAL ASSISTANT, 4-8pm.
Trinity Park Manor, close to the aged, 38910 Six Mile, Livonia.
Call 464-0206
Attn: M. Krishnappa
An Equal Opportunity Employer

PHARMACY TECHS

Must have 2 years experience in filling medical supplies. Excellent customer service skills. Must be able to work 32+ hour with great benefits & perks. Call Diane (810) 737-2170 or Fax to Harper Associates,29870 Middlebelt Farmington Hills, MI 48334

RECEPTIONIST
Full time. Mature, dependable and experienced Dental Receptionist needed for a friendly, quality oriented Dearborn Heights practice. Computer experience desired. Call Ann 277-0510

RECEPTIONIST
Full time for Ophthalmology practice. Experience preferred. Must be mature, responsible, and have previous computer experience a plus. Call 288-4500

RN's and LPN's

Immediate openings for all shifts on a variety of specialty assignments. Excellent pay, benefits, work environment and more! work the schedule or assignments you want. Please choose your own cases. Local assignments, with flexible schedule, number of hours or long distance travel required. Call TODAY! 1-800-962-1440

344-0234 677-0020 229-0320

RN'S and LPN'S

Work the schedule you want! YOUR choice with VISITING CARE - only when you want to, only where you want to! Variety of specialty home care assignments daily, weekly, LTC, rehab, doctors, rehab, etc. Visits or shifts. Flexible schedules and mid-nights. CALL TODAY!

344-0234 677-0020 229-0320

RN's

Full & part time positions with flexible schedules available. Must have full specialty clinic. Min. 3yrs. experience in home health nursing. Please send resume to:
MEDICAL ADMINISTRATOR
5050 Schaefer
Dearborn, MI 48126

MEDICAL ASSISTANT

Full-time, part-time & contingent positions available. Excellent and growing network of medical centers.

Candidates must have 1 yr. medical assistant experience, preferably in a multi-specialty or practice medical center.

Interested candidates must send a resume detailing experience & availability to: Human Resources

PROVIDENCE PARK
HEALTH CENTER
4760 Providence Drive Ave.
Novi MI 48374
An Equal Opportunity Employer

MEDICAL BILLER
Skilled, part time. Resume to:
Medical Billing, 30 Mile, Ste.13 Mile, Ste.D1, Southfield, MI 48076

MEDICAL BILLER

Busy multi-specialty practice in Westland seeks a full time experienced Medical Biller. Must be experienced in all phases of insurance billing. Experienced Only need apply. Send resume to: P.O. Box 85097, Westland, MI 48185

MEDICAL BILLER
Afternoons 1-5PM. Must be proficient in insurance with good phone etiquette, be pleasant.
Call Marcia or Gene 810-553-0850

MEDICAL BILLER, full time, benefits, computer experience a must. Salary commensurate with experience. Resume and references required. Ask for Lauren 855-2002

MEDICAL LAB TECHNICIAN - part time, to work afternoon shift & cover day shift vacations. Must have 2 years of oncologists/hematologists. Associate degree & certification required. Call Julie Mon. thru Fri. between 2:30-4pm 313-271-9010

Medical

PHLEBOTOMISTS
Health Management Associates has immediate openings for a Full-time and Part-time Phlebotomist in Lab and Contingent Phlebotomist in Home Health Care. Must be certified/ecl candidates will have a minimum of 2 years Phlebotomy experience. We offer an attractive salary & benefits package. Apply in person: Dream Specialist Inc. 8845 Ronda Dr. Canton, MI 48187 EOE

NATIONAL HEALTH LABORATORIES, 13250 Northend, Oak Park, MI 48237

Equal Opportunity Employer
M/F/D/H

MEDICAL RECEPTIONIST, mature, with computerized billing experience. Full time, Monday-Friday, fringes negotiable 346-8100

MEDICAL RECEPTIONIST
Full time, for busy podiatry office, experience preferred. Dearborn area. Call 584-2004

MEDICAL Receptionist Part time, 3 days per week for busy Farmington Hills dr. berkley. Medical experience a must. ☎ 810-851-9090 or 6161 Box 8097

MEDICAL RECEPTIONIST - Full time/part time for busy Farmington Hills Plymouth. Reliable transportation necessary. 455-1675-Leave Msg.

MEDICAL RECEPTIONIST. 3 days per week for fast paced Pediatric office in Livonia. Experience, evening and some Saturdays. Must enjoy working with children.
Call Nancy 855-7416

MEDICAL REC.PTIONIST - urgently needed for busy practice in Farmington Oakland & Wayne counties: OB/GYN, Plastic Surgery, Internal Medicine. Experienced only. MBS plus, $14,700-$16,800. Call Cindy 443-2544. 443-2544.

MEDICAL RECEPTIONIST

Full time position available in Southfield orthopedic doctors office. Computer experience. Excellent benefits. Call 9am-4pm, 810 569-4710

MODALITY ASSISTANT
Part time position available. Oakland Physical Therapy
Call 967-3666

LPN/RN. Home care private duty case. Earn $$$. We experience + plus. Excellent $$$. W. Bloomfield area. Call Mary 2 days for needs M/S position. Good volunteer skills needed. Call for more information 851-3991

MEDICAL ASSISTANT needed for Livonia office. Full time, experienced only.
Call 591-2857
6161 Box 7079

MEDICAL ASSISTANT - part time, experienced for busy practice to be located in Novi. Call Debbie, 9am-5pm, 624-4200.

MEDICAL ASSISTANT
Experienced only. Internal medicine practice in Livonia. Call 591-1554

MEDICAL ASSISTANT
Highly motivated, expert-oriented medical assistant, EKG, venapuncture, flexibility a must. Call for interview. 540-0844

MEDICAL ASSISTANT
For Podiatrist in Garden City.
427-4600

MEDICAL TRANSCRIPTIONIST
Experienced. Part time. 20 hours plus. In-office work only. Busy internal medicine office. Troy.
810-362-2770

MEDICAL TRANSCRIPTIONIST

Experienced full time for multi-physician office in Westland. Must be proficient in medical terminology. Experience with Worldperfect 5.1 windows & plus. Send resume to: P.O. Box 85097, Westland, MI 48185

NURSE AIDES
Full & Part-time. All shifts.
Franklin Woods Nursing Center
26261 Evergreen Rd.
Southfield, (behind Southfield Hudsy inn at 10½ & Evergreen)

NURSING ASSISTANTS
ALL SHIFTS

NIGHTSHIFT DIFF. $.60/HR
$.65 Newburgh Rd.
Westland Near I-96
An Equal Opportunity Employer

nursing

Join a homecare company with more experience than all other providers combined.

When it comes to specialized high-risk obstectrical homecare, nobody else knows more than Tokos Clinical Services, Incorporation. We have grown to become THE LEADER in the region. Join us! We're a healthcare with over 20 years experience and we invite you to consider the following opportunities:

High Risk OB Perinatal Monitoring RNs FULL TIME PART-TIME PER DIEM

Duties involve performing overall patient assessment, fetal monitoring daily uterine activity and pre-eclampsia, patient education on the signs and symptoms of complications and plan of treatment. We require 2-3 years perinatal nursing clinical experience and current licensure.

We offer an excellent compensation package, flexible shift and weekend differentials, 401(k) plan, tuition reimbursement, CEU consideration, pleas mail/fax resume to Cathy Dolce, Nurse Administrator, Tokos Clinical Services, Inc. 4949 W. 12 Mile Road, Suite 245, Farmington Hills, MI 48331. FAX (313) 553-9529. Or call 553-9526 please other than for application. (313)553-9526
Equal Opportunity Employer.

TOKOS

OPTICAL
FIRST OPTOMETRY has many positions available. See ad under CAREER DAY

Cosmetic Mic ASSISTANT
with experience, flexible hours-weekends. Pleasant working conditions, Novi area. 349-0990

PEDIATRIC NURSES

MCH SERVICES, the leader in Pediatric Home Health Care, has immediate openings:

All Shifts & Locations
Full Time Or Part Time

Minimum Starting Salary:
LPN $29,000
RN $35,000

CALL MCH SERVICES
1-800-258-0710

PERIOPERATIVE NURSES

Metro Medical Group, a division of Jewish Alliance Plan, has a full time & late part-time (20 hours per week) outpatient surgery position in our staff our Ambulatory Surgery centers in Livonia and Detroit. The chosen candidate will be responsible for operating room experience, one year recovery room experience, and current Michigan R.N. Licensure. We offer an outstanding salary and benefit package. Interested applicants please send resume to the Human Resources Department at:

METRO MEDICAL GROUP
1800 TUXEDO
DETROIT, MI 48206
Attn: M. Krishnappa
An Equal Opportunity Employer

PHARMACY TECHS

Must have 2 years experience in filling medical supplies. Excellent customer service skills. Must be able to work 32+ hour with great benefits & perks. Call Diane (810) 737-2170 or Fax to Harper Associates,29870 Middlebelt Farmington Hills, MI 48334

RECEPTIONIST
Full time. Mature, dependable and experienced Dental Receptionist needed for a friendly, quality oriented Dearborn Heights practice. Computer experience desired. Call Ann 277-0510

RECEPTIONIST
Full time for Ophthalmology practice. Experience preferred. Must be mature, responsible, and have previous computer experience a plus. Call 288-4500

RN's and LPN's

Immediate openings for all shifts on a variety of specialty assignments. Excellent pay, benefits, work environment and more! work the schedule or assignments you want. Please choose your own cases. Local assignments, with flexible schedule, number of hours or long distance travel required. Call TODAY! 1-800-962-1440

344-0234 677-0020 229-0320

RN'S and LPN'S

Work the schedule you want! YOUR choice with VISITING CARE - only when you want to, only where you want to! Variety of specialty home care assignments daily, weekly, LTC, rehab, doctors, rehab, etc. Visits or shifts. Flexible schedules and mid-nights. CALL TODAY!

344-0234 677-0020 229-0320

RN's

Full & part time positions with flexible schedules available. Must have full specialty clinic. Min. 3yrs. experience in home health nursing. Please send resume to:

ATCHINSON FORD

1994 TEMPO GL 2 DR.



2.3L, AM/FM cassette, air, speed control, defroster and more. Stk. #2363.

Was $11,005 - SAVE $1821 — NOW $9184* — OR 24 MO. LEASE $245**

1994 ESCORT LX SPORT



1.9L, air, power steering & brakes, defroster, cassette, aluminum wheels, spoiler & more! Stk. #2719.

Was $10,770 - SAVE $1472 — NOW $9298* — OR 24 MO. LEASE $218**

1994 PROBE SE



3.0L, auto O/D, air, power steering & brakes, speed control, defroster & more! Stk. #2315.

Was $16,080 - SAVE $2191 — NOW $13,889* — OR 24 MO. LEASE $283**

1994 THUNDERBIRD LX



3.8L, auto O/D, air, keyless entry, defroster, power windows/locks/seat, tilt, speed control & more. Stk. #2533.

Was $17,795 - SAVE $2083 — NOW $15,712* — OR 24 MO. LEASE $361**

1994 CROWN VICTORIA



4.6L, V8, auto O/D, power windows & locks, speed control, tilt, defroster, AM/FM cassette & more. Stk. #2415.

Was $20,470 - SAVE $2581 — NOW $17,889* — OR 24 MO. LEASE $364**

1994 TAURUS GL 4 DR.



3.0L, auto O/D, air, power steering & brakes, speed control, defroster & more. Stk. #3112.

Was $20,470 - SAVE $2730 — NOW $16,245* — OR 24 MO. LEASE $298**

FORD ZERO DOWN Days

You Can't Get Any Lower Than Zero at Atchinson Ford

$0 Down Payment
$0 First Month's Payment
$0 Total Down

Ford F-150



America's Best-Selling Truck **
OVER 50 F-SERIES IN STOCK!! +
refundable security deposit due at signing

$0 Down Payment
$0 First Month's Payment
$0 Total Down

Ford Escort



America's Best-Selling Small Car **
OVER 50 ESCORTS IN STOCK!! +
refundable security deposit due at signing

You Make Just 23 Payments On A 24 Month Lease For America's Best Sellers.

Hurry This Offer Ends July 5th

+ Ford will cover the cost of the "first month's payment" on all Escorts & F-150's 24 month RCL's during promotion period. ** Based on CY '93 manufacturer's reported retail deliveries by division.

1994 EXPLORERS IN STOCK

XLT - Eddie Bauer Sport - Limited

Your Choice SAVE $ $ $

1994 RANGER XLT 4x2



2.3L, power steering & brakes, cassette, chrome step bumper, cast alum. wheels & more. Stk. #9003.

NOW $9585* — OR 24 MO. LEASE $199**

Was $12,340 - SAVE $2755

1994 AEROSTAR XL



3.0L, V6, auto, O/D trans., air, AM/FM stereo, power steering & brakes & more! Stk. #8739.

NOW $14,485* — OR 24 MO. LEASE $331**

Was $16,794 - SAVE $2309

1994 RANGER SUPERCAB SPLASH 4x4



4.0L, V6, auto, speed control, tilt, air, stereo with CD player, power windows/locks & more!

NOW $19,423* — OR 24 MO. LEASE $419**

Was $22,285 - SAVE $2862

1994 F-150 4x2



4.9L, 5 speed, power steering & brakes, air bag, step bumper, AM/FM stereo and more. Stk. #8592.

NOW $12,305* — OR 24 MO. LEASE $239**

Was $13,790 - SAVE $1485

CONVERSION VANS

OVER 50 CONVERSION VANS IN STOCK SAVE UP TO $8000

• USED CARS •

1992 ESCORT 5 speed, air, power, cassette, low miles $6495	**1991 TAURUS** V6, auto, air, full power, buckets and console $8995
1992 COUGAR LS Loaded, low miles, black $10,995	**1992 ESCORT GT** 5 speed, air, power, low miles $8995
1991 ESCORT GT 5 speed, air, moonroof, low miles $7495	**1988 SABLE LS** V6, auto, air, power 55,000 miles $6495
1992 TAURUS GL WAGON Loaded, low miles, like new $12,495	**1990 GRAND MARQUIS 4 DR.** V8, auto, all the toys $8995

• USED TRUCKS •

1993 EXPLORER XLT 4 DR. 6 cylinder, auto, air, full power 2 to choose from $19,995	**1992 RANGER** 6 cylinder, 5 speed, power, low miles, clean $7995
1993 F-250 Auto, power, 18,000 miles $12,995	**1992 RANGER SUPERCAB** V6, auto, air, low miles & clean $10,995
1991 RANGER XLT 4 cyl., auto, air, 30,000 miles $8495	**1993 RANGER XLT SUPERCAB** 6 cyl., auto, air, sharp $13,500
1990 F-150 XLT 6 cyl., auto, air, loaded $10,995	**1992 F-150 SUPERCAB** 6 cyl., 5 speed, power, air $12,995

• USED VANS •

1993 AEROSTAR XL Extended, dual air, low miles $14,995	**1991 AEROSTAR XL** Auto, air, power, low miles $10,495
1992 AEROSTAR SPORT 6 cyl., auto, full power clean 2 to choose from $12,995	**1992 E-150 CONVERSION VAN/MOTOR HOME** Turtle top, 5.8 V8,dbl. air, 14,000 miles $21,900
1992 AEROSTAR XL Auto, air, 31,000 miles $11,495	**1992 AEROSTAR XL** Full power, tilt, cruise $12,495

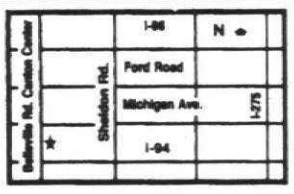

AWARD WINNING SERVICE DEPT.

DAILY RENTAL CARS AVAILABLE

Belleville/Canton

9800 Belleville Rd. (Canton Center Road)

WE WILL NOT BE UNDERSOLD **697-9161**

Mon. & Thurs. 9-9 • Tues., Wed. & Fri. 9-6

NOW OPEN SATURDAYS

*Plus tax, license fees & destination. Rebates to Dealer. Rebates included in price.

**Lease payment is for 24 months. First month's payment & refundable security deposit due at inception. Plus tax, title, license & destination fees. Subject to credit approval. 11¢ per mile in excess of 30,000 miles. Lessee has no obligation to purchase car at lease end, but may arrange to purchase car with dealer at lease inception.

A-X-Z-B PLAN HEADQUARTERS

BILL BROWN FORD:

WE'LL BEAT THE BEST PRICE OR THEIR NO DICKER PRICE AND GIVE YOU MORE MONEY FOR YOUR TRADE-IN

1500 CARS, TRUCKS AND VANS TO CHOOSE FROM

Metro Detroit's Largest Inventory

"0" DOWN DAYS WE MAKE YOUR FIRST PAYMENT ON ESCORTS & F-SERIES TRUCKS

ECLIPSE CONVERSIONS

"Our business philosophy is very simple. . .To provide our customer the very best product available with integrity in craftsmanship and quality material choice. Our commitment to product excellence is only overshadowed by our total dedication to customer satisfaction and paramount business ethics."

Terry J. Hiser
Vice President

- Leather
- Nintendo Games
- Video Players



SEE THE ALL NEW 1994 ECLIPSE VAN CONVERSION

SAVE THOUAND

THE BEST QUALITY FOR THE MONEY — NO REASONABLE OFFER REFUSED

• 50 CONVERSION VANS...IN STOCK! • OWNER OF ECLIPSE HERE TO MAKE DEALS!

HIGH QUALITY | TOTAL ECLIPSE | SOLAR ECLIPSE | RAISED ROOFS | LUNAR II The Ultimate Touring Coach | EXPRESS Best Buy in Town

1994 BRONCO XLT



4-spd elec. auto. trans., air cond., rear window defr, ext spare tire, pwr locks, wnds., elec remote mirrors, light/convenience group, elec. shift 4x4 touch drive, AM/FM stereo/ cass /clk, XLT trim, alum. whls., P265/75RX15 all-terrain, 3.55 ratio limtd slip axle, pref equip pkg. 684A, trailer towing pkg. Stk. #44597

WAS.....$29,736 — YOU PAY $23,090* (INCLUDING TAX) — OR ONE PAYMENT LEASE $12,233

50 EXPLORERS & 65 WINDSTARS AVAILABLE

200 TAURUS AVAILABLE



1994 TAURUS GL 4-DOOR SEDAN

204 PACKAGE, front/rear carpeted floor mats, air, rear window defroster, power windows/locks, light group, speed control, AM/FM stereo/ cassette, 6-way power drivers seat, automatic OD transmission. P205/65R15 BSW tires.

WAS $19,510

YOU PAY $16,279* — COLLEGE GRAD $15,879* — 24 MO. LEASE $259**



1994 TAURUS SHO

Automatic, air, power antenna, power windows, power locks, cruise, tilt, anti-lock brakes. Stk. #45031.

WAS $26,040

YOU PAY $22,385* OR 24 MO. LEASE $363**



1994 PROBE 3-DOOR SPORT

Dual electric remote mirrors, rear window defroster, tilt steering column convenience group, interval wipers, tinted glass, SE option, front color keyed floor mats, manual air conditioning. Stock #4-4284

WAS $16,360*

YOU PAY $13,399* — COLLEGE GRAD $12,749* — 24 MO. LEASE $209**



1994 T-BIRD LX 2-DOOR

Moonlight blue, clearcoat metallic, T-Bird option group level 3, dual illuminated visor mirror, auto, air, automatic O/D transmission, front floor mats. Stock #44678.

WAS $17,925

YOU PAY $15,387* — COLLEGE GRAD $14,987* — 24 MO. LEASE $308**

1994 ESCORT ONE PRICE SALE

"0" DOWN, WE MAKE YOUR 1ST PAYMENT

Air, Stereo, Defog, & More!



'94 3-DOOR
'94 4-DOOR WAGON
'94 4-DOOR SEDAN

YOU PAY $9965* — 24 MO. LEASE $229**

200 ESCORTS AVAILABLE



1994 TEMPO GL 2-DOOR SEDAN

Air conditioning, light group, dual electric control mirrors, rear window defroster, floor mats, stereo cassette/clock. Stock #44388.

WAS $11,300*

YOU PAY $8999* — 24 MO. LEASE $185**



1994 F150 4x2 STYLESIDE

125 Pickups Available

"0" DOWN WE MAKE YOUR 1ST PAYMENT

XLT trim, spd control/tilt steering whl., air conditioning (CFC free), light & convenience group B, chrome styled steel whls., pwr locks/windows, premium AM/FM stereo/cass., chrome rear step bumper. Stk. #47042.

WAS..... $18,386

YOU PAY $14,695* OR 24 MO. LEASE $279**

COMMERCIAL ACCOUNT $14,195*



1994 RANGER XLT

100 Rangers Available

XLT trim, stereo/cassette/clock, power steering, sliding rear window, chrome rear step bumper, cloth 60/40 split bench seat.

WAS $12,559

YOU PAY $9299* OR 24 MO. LEASE $142**

COLLEGE GRAD $8899*



1994 AEROSTAR XL PL

AUTO. TRANS

250 Aerostars Available

Air conditioning, privacy glass, speed control/ tilt steering wheel, exterior, appearance group, electric AM/FM stereo cassette. Stk. #47056.

WAS $19,659

YOU PAY $15,488* OR 24 MO. LEASE $286**

COLLEGE GRAD $15,088*

HAVE GOOD CREDIT? WANT THE BEST RATE AVAILABLE

BILL BROWN FORD

GOOD CREDIT? NO CREDIT? BAD CREDIT?

NOW YOU CAN BUY A CAR!

- LOW/NO DOWN PAYMENT & LOW PAYMENTS
- BANKRUPT, BAD OR SLOW CREDIT

INSTANT CREDIT PROGRAM 421-7000

Call Dr. Credit at the "E-Z Credit Hotline" Only at Bill Brown Ford

DENIED CREDIT BY OTHER AREA DEALERS? WE CAN HELP?

BILL BROWN FORD

Your Quality Commitment Dealer

421-7000

Out-of-Town Call Toll Free 1-800-878-2658

OPEN MON. & THURS. 'TIL 9 P.M.

5200 PLYMOUTH ROAD, ANN ARBOR

EXPIRES 6-24-94

TANK OF GAS WITH EVERY CAR OR TRUCK PURCHASED

MODEL	Sec. Dep.	Due At Inception
F-150	$325	$325
RANGER	$150	$1800
TEMPO	$200	$1900
T-BIRD	$325	$2200
TAURUS	$275	$2100
ESCORT	$250	$250
PROBE	$225	$1950
AEROSTAR	$300	$2100
SHO	$375	$2250

PRINT FULL NAME: FIRST MIDDLE LAST — SOCIAL SECURITY NUMBER — BIRTHDAY MO/DAY/YR

PRESENT ADDRESS: NUMBER STREET CITY ZIP CODE HOW LONG YRS. HOME PHONE NO.

EMPLOYED BY ☐ SELF ☐ OTHERS — NAME OF EMPLOYER — HOW LONG YRS. — You certify that the above information is complete & accurate. You authorize an investigation of your credit & employment history and the release of information about your credit experience. You must be 18 years of age or older.

MAKE/MODEL YR. OF TRADE-IN — DOLLARS AVAILABLE FOR DOWN PAYMENT — SALARY OR WAGES PER MO. — BUSINESS PHONE — SIGNATURE — DATE

QC1 AVIS FORD QC1 CHAIRMAN AWARD WINNER

$ WHAT DO A, X AND Z PLAN BUYERS WANT? $

THEY WANT MORE MONEY FOR THEIR TRADE-INS

A Lot More Money

AVIS FORD GIVES MORE FOR EVERY TRADE-IN!

IN 1993 OVER 1700 A, X AND Z PLAN BUYERS

Traded in their USED CARS and trucks at AVIS FORD. The reason continues to be that AVIS FORD gives more money on each and every trade in.

NEW 1994 FORD MARK III Luxury Van Conversion

Mark III Luxury Vans & Trucks



- Preferred Equipment Package
- AM/FM Stereo Cassette
- Cast Aluminum Wheels
- Power Mirrors
- 4 Wheel Anti Lock Brakes
- Hardwood Sidewalls
- Color Coordinated Fabric
- Electric Bi-Fold Sofa
- Color Coordinated Graphics
- 7 Point Safety Program
- Running Boards/Splash Guards
- Plush Pile Carpeting
- Color Coordinated Shades
- Vista Bay Window
- Two Ice Chests
- Mug Rack

Stock #0797

SALE PRICE $19,282*

NEW 1994 FORD ELITE ★ VAN CONVERSION ★



QUALITY THROUGHOUT!

- Preferred Equipment Package
- 5.0 L EFI V8 Engine
- AM/FM Stereo Cassette
- Front & Rear Heat & Air Conditioning
- Power Mirrors
- Power Antenna
- Fiberglass Running Boards
- Aluminum Mag Wheels
- Soft Shade Pleated Blinds
- 14" Remote Control Color TV
- VCP with Remote Control
- Walnut Wood Package
- 4 Speed Auto Overdrive Trans

Stock #2561T

SALE PRICE $23,822*

HAVE YOUR TRADE-IN APPRAISED AT AVIS FORD BEFORE YOU BUY



LEASE WITH ZERO DOWN

NEW 1994 ESCORT
Stock #2046
WAS $9795 IS $8380*



LEASE WITH ZERO DOWN

NEW 1994 ESCORT LX
4 Dr. Wagon. Stock #1216
WAS $13,130 IS $9660*

FORD

ZERO DOWN Days

No Down Payment.

No First Month's Payment.

No Kidding.

You Make Just 23 Payments On A 24 Month Lease**



LEASE WITH ZERO DOWN

NEW 1994 ESCORT LX 3 DOOR
Sport Appearance package. Stock #1699
WAS $12,065 IS $9690*



NEW '94 TEMPO GL
2 door. Stock #0511
WAS $12,645 IS $9490*



NEW 1994 TEMPO GL
4 door. Stock #0290
WAS $14,040 IS $10,740*



NEW 1994 TAURUS LX
4 door. Stock #0332
WAS $21,030 IS $17,101*



NEW 1994 PROBE
Stock #0767
WAS $15,770 IS $12,880*



NEW 1994 PROBE GT
Stock #1418
WAS $20,320 IS $16,408*



NEW 1994 THUNDERBIRD LX
Stock #1560
WAS $18,245 IS $15,260*

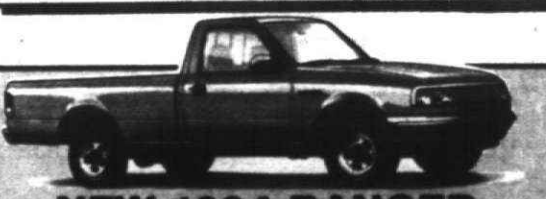

NEW 1994 RANGER
WAS $12,950 IS $8923*



NEW 1994 AEROSTAR XL PLUS WAGON
Stock #2633
WAS $20,222 IS $15,515*



OR LEASE ZERO DOWN

NEW '94 F-150 PICKUP TRUCK
Stock #1934
WAS $15,599 IS $12,901*

*Plus tax, title, license and destination. Rebate, if applicable, included. Retail sales only. Picture may not represent actual vehicle.
**With approved credit, 94 Escort & F-150 models only. AXZ plans eligible. Sale ends 6-28-94.



OPEN MONDAY AND THURSDAY
7am to 9pm
Tuesday, Wednesday, Friday
OPEN 7am to 7pm

AVIS FORD

The Dealership With A Heart

TELEGRAPH RD., SOUTHFIELD
Just Notrh of 12 Mile Road

CALL
1-800-358-AVIS
or
355-7500

EMPLOYMENT

504 Help Wanted Office-Clerical

OFFICE ASSISTANT, immediate opening in Canton, fast paced friendly office. Will train, flexible hours. Call 981-0800

OFFICE ASSISTANT — Part Time, potential for full time. Needed for Maintenance Measure. M.E.R.L. P.O. Box 7006, Novi, MI 48376.

OFFICE ASSISTANT — part time, potential for full time. Needed for Maintenance Measure. to M.E.R.L. P.O. Box 7006, Novi, MI 48376.

OFFICE CLERICAL - 26¼ hrs. per week plus benefits. Requires computer & office skills, pleasant personality, ability to deal with public and must love children. For more information call. 981-7805.

OFFICE HELP

National service company seeks dependable, hardworking people for front office. Multi-faceted position includes answering busy phones, customer relations and data entry. Immediate openings for 1 full and 1 part time. Full time position offers benefits package and paid vacation.

For consideration, please send resume to:
P.O. Box 9386
Livonia, MI 48151

OFFICE HELP - phone skills a must; light bookkeeping helpful. 35-40 hrs/wk. $6/hr. to start.
Ask for Gayle 422-3232

OFFICE MANAGER

Opportunity with manufacturing firm located on Cadillac Park. Must have knowledge of computer applications (accounting, spread sheet & word processing software) & possess bookkeeping & typing skills. Supervisory experience a plus. Must communicate with qualifications. Excellent salary & benefits. Send resume to: P. O. Box 2573 Farmington Hills, MI 48333-2573

RECEPTIONIST - part time, medium size Southfield firm. Must be responsible for handling initial contact between the law firm & its clients, should be able to operate switchboard console & may also be assigned general secretarial duties. Must be well groomed & professional. Send resume & letter of interest to: Receptionist, 19785 W. 12 Mile, Southfield, MI 48076

RECEPTIONIST
Full time position in Headquarters of extremely busy international organization. If you possess extra-ordinary people skills, typing & 10 key, proven track record of handling 20 plus lines, & love to work, we need you. This position is 90% phones & 10% data entry. Only highly qualified individuals will be considered. Call Amy between 10-2pm at 358-4410

PARA-LEGAL for Plaintiff Personal Injury firm in Southfield. Minimum 1 years experience. Must be proficient in WordPerfect 5.1. 552-1000

PART TIME Office Help - Daytime hrs, estimated 25 hrs/wk., Mon-Fri., $6/hr. Light clerical work. Answering phones, some bookkeeping. Newton Furniture, Novi. Call Mrs. Corbett. 349-4600

PART TIME Office Help in law firm in Southfield. 20-25 hours per week. Varied duties such as filing, mail and some data entry. Dependable. Call Office Manager 358-4490

PART TIME RECEPTIONIST - For private club. Some weekends & holidays. Typing, dependable. $6.50/hr. Call Office Manager 357-5352

PAYROLL
ACCOUNTS PAYABLE ASSISTANT
Busy Southfield medical dentist seeks Accounts Payable and Payroll Assistant with min. 3-5 yrs. related experience and good organizational skills. Familiarity with Great Plains Software and computerized ADP a plus. Wages commensurate with experience. Send resume to: Controller, 5050 Schaefer Road, MI 48126

PAYROLL CLERK - Must be experienced in payroll prep & payroll tax returns. Computerized. Mail resume to: M.E.R.L. P.O. Box 7006, Novi, MI 48376.

OFFICE CLERICAL - 26¼ hrs. per week plus benefits. Requires computer & office skills, pleasant personality, ability to deal with public and must love children. For more information call. 981-7805.

OFFICE HELP

National service company seeks dependable, hardworking people for front office. Multi-faceted position includes answering busy phones, customer relations and data entry. Immediate openings for 1 full and 1 part time. Full time position offers benefit package and paid vacation.

For consideration, please send resume to:
P.O. Box 9386
Livonia, MI 48151

OFFICE HELP - phone skills a must; light bookkeeping helpful. 35-40 hrs/wk. $6/hr. to start.
Ask for Gayle 422-3232

OFFICE MANAGER

Opportunity with manufacturing firm located on Cadillac Park. Must have knowledge of computer applications (accounting, spread sheet & word processing software) & possess bookkeeping & typing skills. Supervisory experience a plus. Must communicate with qualifications. Excellent salary & benefits. Send resume to: P. O. Box 2573 Farmington Hills, MI 48333-2573

RECEPTIONIST - part time, medium size Southfield firm. Must be responsible for handling initial contact between the law firm & its clients, should be able to operate switchboard console & may also be assigned general secretarial duties. Must be well groomed & professional. Send resume & letter of interest to: Receptionist, 19785 W. 12 Mile, Southfield, MI 48076

RECEPTIONIST
Full time position in Headquarters of extremely busy international organization. If you possess extra-ordinary people skills, typing & 10 key, proven track record of handling 20 plus lines, & love to work, we need you. This position is 90% phones & 10% data entry. Only highly qualified individuals will be considered. Call Amy between 10-2pm at 358-4410

ORDER ENTRY
Experience necessary. Wholesale distribution company. Full time, hourly, and benefits. Non smoking environment. Please send resume to Order Entry, P.O. Box 2567, Southfield, MI 48037-2567

507 Help Wanted Part Time

BUSY Real estate office in West Bloomfield needs person with good people & telephone skills. Saturday & Sunday. Non smoker.
Call 737-9000

BUSY WEST BLOOMFIELD real estate office needs a person with good people & telephone skills. Mon. Thurs. evenings. Non smoker.
Call 737-9000

COLDWELL BANKER
Schweitzer Real Estate

CAR WASH
Looking for hardworker honest person 18 or older to open & close Shift on weekends. Good job for college student. Call 425-2150
Toledo Auto Wash,
WESTLAND.

GREAT HOURS for people who want to supplement their income. But still have time to enjoy summer. Residential & Commercial cleaning service. Day help. Call Sue 729-5260

CUSTOMER SERVICE/SALES
See ad under same heading in Help wanted column 506. Edwards Wedding Photography.

FILE CLERK wanted flexible hours. Apply at: Bamal Fastener Corp, 23240 Industrial Park Dr, Farmington Hills

GROUNDS - PART TIME
Groundskeeper needed for Woodlake Hills Apts. in Pontiac. 20 Hrs. per week at starting wage of $5.25 per hr. No experience necessary. Duties: mow, trim street sweeping, grounds maintenance, light landscaping, etc. Excellent opportunity for student. Apply in person Mon. & Tues. 8-5 at the office. Woodlake is located S. on Baldwin Rd. off of I-75. Call for more specific instructions if needed. 253-0050
An Equal Opportunity Employer

HOME FURNISHING STORE seek experienced Display Merchandiser. Individual must be creative, self motivated & responsible. 24-32 hours per week. Good growth potential. Send resume to apply at Country Charm, 322 S. Main St., Plymouth MI 48170

HOST/HOSTESS

for new home community in Novi. Part time, some full. Call Fran to set or leave message with name & phone number at (810)348-9071

HOUSEKEEPER NEEDED
for Senior Citizen apartment. Part time. 11525 Farmington Rd. Livonia. 425-3050

HOUSEKEEPING - Southfield. Work somewhere flexible Mon-Fri daytime hours, occasional Saturdays, no Sundays! Call Anne Marie Norris, 354-7100 2pm-8pm. Mon-Fri ONLY 353-2526

INFANT CARE GIVER for Birmingham nursery school. Must be experienced and mature. Flexible hours. 646-5770 or 932-8560

JANITORIAL - OFFICES
Part time evenings
Livonia/Novi area
810-474-3562

JANITORIAL - Part-time. Early morning weekend person wanted in Farmington area. Mark. 477-0099

JANITORS
needed for work in Livonia & Redford. $6/hour to start. Ideal for couples. Retirees welcome. 522-7095

KNITTERS
with knitting machine. Earn extra cash working at home. Set your own hours. Call 569-0021

LIFE GUARD & Swim Instructors. Current certification required. Apply at: Cash Pool/Family YMCA, 28150 Farmington Rd. at 12 Mile.
Farmington

LOCAL FLIER DELIVERY JOB in Farmington Hills. Flexible hours. $4.85/hr. Transportation necessary. 855-1077

MAINTENANCE PERSON
For 30 hrs per week. All summer at West Bloomfield residence. Responsible for landscaping, pool maintenance, maid, house upkeep, etc. Experience not required $7 per hr. Call Sheri's at 855-1000, self-starters should apply by calling Mrs. Lieb. 827-7565

MATURE CARING person to assist senior citizens. Mon-Wed, 5-9, afternate Sat's 9-1 and 5-9 pm also Thurs. Mon. 5-9. Apply at 26600 Ann Arbor Trail, Dearborn Hgts. No phone calls.

MOTHER'S HELPER - Service Rep. Work from home. Earn $200 per week part time, $1000 per month part time. Call after 2pm. on Wed. 810-788-5775

OFFICE ASSISTANT - 2 days/wk. for Summer. Nov. Must have good phone experience, and knowledge of WordPerfect & be dependable. $6-$7.50/hr. Call Jan (810)348-9009

OFFICE CLEANING. Plymouth Township area. Evenings 5-8pm. Great for college students and home makers. Call 397-3871

PART-TIME HELP
3-6PM Monday through Friday, 9-2 Sat. John's Cleaners (Livonia)
427-4480

PART-TIME POSITIONS for Sales Agents. $4.50 to $5.25 plus commission. Flexible hours. Apply in person at: Ticketmaster, 30150 Telegraph, Ste. 400. 192 Calls

PART-TIME
SALES POSITION
Birmingham art gallery. Flexible days. 645-2266

RECEPTIONIST - PART-TIME
Mornings for downtown brokerage firm. Please call Patty 393-6641
Equal Opportunity Employer M/F

RECEPTIONIST/SECRETARY
Century 21 Row a fast paced high volume real estate office is seeking a professional person, part time, for weekends and some evening hours. Basic clerical and phone etiquette skills required. Call Anne Norris 313-464-7111

RECEPTIONIST

Part-Time position for Real Estate company, 3 to 7pm, Mon.-Fri. Must have good phone skills and typing. Ask for Betty Davis at 645-1800

RELIABLE part time Waitstaff wanted. Banquet private dining room. Convenient hours. Weekly and weekends. Southfield area. Applications/interviews 3-4pm daily. Call Melissa 358-0212

$$ SUPPLEMENT YOUR INCOME $$

Part-time positions available in the Farmington Hills office of a national consumer research firm. We offer evening & weekend hrs. with no sales involved. Applicants must possess excellent reading skills & a clear speaking voice. Light typing & some computer experience is required. Starting salary $6.25/hr. Call Mon. thru Fri. 1-4pm 737-3200

SALESPERSON
Mature for upscale Birmingham women's resale shop. Flexible hours. 645-5480

SERIOUS ABOUT Making Money? 20 hrs. a week, guaranteed salary + commission. Great opportunity! Call JoAnn (810) 474-1800

SHIPPING & RECEIVING
busy Farmington Hills office has an immediate part time opening in the shipping & receiving dept. Hours negotiable. Retirees welcome. Call Christine 810-471-5400

STOCK PICKER
Part-time, $5.50/hr. AM Shift
Full-time, $6/hour. Parts Plus of Dearborn, 4800 Stecker

STOCK PICKER, part time, $5.50 per hour. AM shift, 8am-1pm or 1pm-6pm. Parts Plus of Dearborn, 4800 Stecker

TEACHERS, TEACHERS, TEACHERS - Service Rep. Work from home $200 per week part time, earning to $2000 per month part time. Call after 2pm on Wed. 810-788-5775

TELEMARKETER/
OFFICE WORKER, 15-20/hrs per wk. $5/hr plus commissions, call Mon. thru Fri. between 9-4 525-7290

TO BUY OR SELL AVON
Call 541-3582

508 Help Wanted Domestic

ABSOLUTE ANGELS, need child care, housekeeping in Southfield area. Full time. Long term. Some driving needed. 968-0876

APPECTIONATE, Energetic, and Organized needed to care for my 3 children in our Bloomfield home. Must be drivers, have references, 40 hrs/wk, schedule negotiable. Please call 682-2330

ATTENTIVE & LOVING person needed to care for 2 boys, ages 2 & 4, in our home, from 2:30-6:30pm. Must have own car & references.
☎ 810-433-4800
8161 Box 8161

PATIENT & caring woman wanted to care for our 4 & 2 yr. old in our Plymouth home. Call evenings after 6pm 455-8265

BABYSITTER - Dependable, fun loving, responsible, to care for 3 year old & assist with light housework. Must have own transportation. Call after 6pm. 855-2716

BABYSITTER - high school or college student. W. Bloomfield home. Days & nights 2 kids, 4 & 6. References. 626-3671

BABYSITTER: Mature, loving, dependable, non-smoker to provide child care in my Plymouth home. Must provide own transportation. Children, 1 & 4½ yrs. old. 7am-4pm starting this July 1. Call 455-3427

BABYSITTER NEEDED -- in my W. Bloomfield home for my 2 year old girl & 5 days/wk. References a must. Own transportation. 682-8013

BABYSITTER needed for 1 infant in my home. Mon.-Fri. 7:30-4:30pm, 3 days/wk. Non-smoker. References, must be reliable. Need own transportation. 642-3713

BABYSITTER NEEDED ASAP
For 11 year old, in my West Bloomfield Home. Must have own transportation. References required.
Call 810-683-6250

BABYSITTER needed immediately. Sat. & Mon. - 3-8:30pm. Your children welcome. Salary negotiable. 728-1473 or 464-1020

BABYSITTER NEEDED for 16 month old in my Franklin Home. Experience, non-smoker, own transportation. Flexible transportation, 2 days/wk, & 1 Saturday night a month. 356-0744

BABYSITTER - part time, experienced, mature & dependable in our Plymouth home for 2 children. Must be flexible, references a must.
Call after 5pm 459-5361

CAREGIVER, EARLY evening hours for our arthritic parents. Reliable, mature, non-smoker. Senior Citizen or adult area. 1-810-644-8733

CHILD CARE - Experienced & dependable person needed in our home for summer. 3 children. Tues. Weds. & Thurs. Must have own car & references. 810-442-9219

CHILD CARE - Farmington Hills. For 2 boys, 5 & 7 yrs. Mon.-Fri. until September. Must have experience, own car & references. Non-smoking. Non-smoker. Driving required. Ideal for college student. 661-0365

CHILD CARE for 5 month old in my home. Must be mature, non-smoker, experience a must. Mon. & Wed 8-4. Lovely area. Call 477-1782

CHILD CARE for 5 month old in my home. Mon.-Fri., 7:30-4:30. Experienced, non-smoker, own transportation. Must have references. 476-1720

CHILD CARE for 1 infant in my Livonia home. Mon-Fri., 7:30-4:30. Nonsmoker, references, self-starters around, permanent. 425-2847

CHILD CARE/HOUSEKEEPER
Weekends only, five in Everyday pay, references required. 682-8020

CHILD CARE in my Troy home for a two-year-old girl. Days 7:30-5:30. Must be energetic, non-smoker w/ references. After 7pm. 952-1446

CHILD CARE - loving experienced person needed for infant & 2½ yr. old in our Livonia home. Mon-Fri. 8:30-5:30pm. Non-smoker. References required. 261-4823

CHILD CARE needed for 2 older children. College student preferred. Mon-Fri. 7:30-4:30. Our home in Plymouth. Call after 7pm. 455-3732

CHILDCARE, need help with my 4 children, ages 12, 11, and 9 and light housework. Mature person full time, Mon-Fri. 8:30-5:30. Must live in South Redford area. Call 533-4300

CHILDCARE, single mom desires a full time caregiver in my home. Must be dependable and flexible with hours. Non-smoker and own car would be acceptable. Good pay! 363-2500

CHILD CARE wanted for a 1 year old in a loving home in Plymouth. 6pm. Must be located within 4 miles of Beck & Ann Arbor Trail. 451-1887

DEPENDABLE PERSON to watch my 2 girls, 10-11 years, in my Garden City home, 2-3 days per week thru the summer. flexible hours, own transportation. 513-2256

ENERGETIC FEMALE babysitter needed for 18 mo., 4pm-8:30pm weekdays. Must have transportation, no children. 810 669-0272

EXECUTIVE RESIDENCES

Bloomfield Hills Area. Need Housekeeper, House Managers. Exc. cooking & Laundress skills.
Call Amy Mazzio, 810-932-1170
Harper Associates,29870 Middlebelt Farmington Hills, MI 48018

EXPERIENCED NANNY for 6 month old for professional family couple. Live in or part time, flexible start date. References required. Lori 828-0682, 626-8000

EXPERIENCED SITTER - for evenings, occasional weekends. Older. References. own transportation. 2 boys 3 & 5yrs. Plymouth Twp. 454-1094

FAMILY NEEDS a responsible, dependable person to assist with some cooking & light housekeeping. Must have transportation. References.
Call (313) 455-3853

FATHER SEEKS child care in apartment, Mon.-Fri. 7:30-5:30pm for wife, Judy & Avig, some evenings. Must 18 & older 645-0212.

GRANDMOTHER - will take good care of your children. Non-smoker. Reasonable rates. Livonia 464-4538

HOUSEKEEPER (& assist with grandma) - 5 days a week, 9am-4pm. West Bloomfield area.
Call 810-681-6280

HOUSEKEEPER WANTED - Male or female, 24 yrs. + with references required. Must love dogs. Send inquiry to: 1401 Lakeside Dr., Birmingham, MI 48009. Or leave message. Interviews once a week. Must be flexible, references a must.

HOUSEKEEPING, Babysitting in our Farmington Hills home, Thurs. & Fri. Non smoker, own transportation. Call eves. 489-0746

INFANT CARE GIVER-YOUR HOME within a few miles of Mile & Middlebelt, 3 days per week. 446-5339

LIVE IN AIDE
needed for male quadriplegic. Must be able to lift and drive.
☎ 810-433-4800
8161 Box 8065

LIVE-IN BABYSITTER needed in exchange for room and board. Female, non-smoker, preferred. Call 459-3190

LIVEIN CAREGIVER & companion for elderly woman in Troy. Cooking, light housekeeping, own transportation. Non smoker. Room/Board + salary. Weekends off. Call after 5pm 828-0206

FEMALE College Student will do errands, shopping, cleaning, painting, all odd jobs for elderly. Reliable. Call 477-6182

GARDEN CITY - Babysitting available, any age. Toys, snacks, lot of love and activities. 421-1546

IRONING DONE in my home.
Berkley area. 544-1097

MOTHER OF 2 WISHES
to babysit in my Southfield home, starting mid-June. Reasonable rates. 569-4007

512 Jobs Wanted Male / Female

DAYCARE full or part time. Experienced, responsible. Activities and meals included. Reasonable rates. Redford area, BeachDaly/W. Chicago. 538-4636

HOUSE CLEANING - Spend your time on yourself & family, not on your home. Reasonable rates, references. 772-9112

HOUSECLEANING
8 yrs. experience. Reasonable rates. Excellent references. Ask for Cindy.
☎ 810-433-4800
8161 Box 8155

HOUSEKEEPING SPECIALIST
Livonia area. Honest & dependable. Outstanding references. $11/hr. Tues & Fridays open. 471-9122

NURSES AIDE
LIVEIN
Long time references. Experienced in Alzheimer's. 422-4202

PERSONAL ASSISTANT
Need help organizing your life? Secretarial work, scheduling, errands, shopping, cooking, Full/part time. 645-3819

READING TUTOR
$15 per hour. U of M graduate, Michigan Certified Teacher
476-1342

SUMMER TUTORING by certified teacher. All subjects. Grades K-8. Leave message 422-4202

TUDOR - CERTIFIED
Secondary, Special Ed., Teacher. Experienced with students of all disabilities. Call Natalie. 589-5372

TUTORING OR COUNSELING
Experienced Special Ed teacher and licensed counselor available for the Summer. Birmingham/Bloomfield area. 646-2704 or 646-6903

520 Secretarial & Business Services

BOOKKEEPING, Invoicing, Accounts Payable/Receivable, Payroll, Typing, etc. 13 yrs experience. Pick up & Delivery. Call Laurie 522-3712

TYPING/Word Processing
Bookkeeping/Fax/Mailing Services
20 years experience. We pick up & deliver.
810-661-8343

523 Attorneys Legal Counseling

AGGRESSIVE ATTORNEY
Bankruptcy; Divorce/Family; Criminal; Automobile; Wills/Probate; Driving Privileges; Personal Injury; Slander; Wickenbaum 427-0303 or 356-0520

BANKRUPTCY - $170 + costs
Divorce, - $165 + costs
We also help injured people
Criminal & probate matters
Nathanson & Nathanson P.C.
356-7766 or 1-800-424-4ATTY

DIVORCE NON-CONTESTED
$400 includes cost.
Joel R. Goodman
810-350-0099

600 Personals

CASH REWARD for return of purse and contents taken from Faith Lutheran church, June 4. Call the church or this number. 464-0850

"FRIENDSHIP FOR SINGLES"
Competition Dancing
Meet new people
Tom/Kate - 846-8422

GARDEN CITY Girl's Hockey 10th Reunion. Tenative date June 25th. Please send to previous address. 20%-50% off in many booths. Retail/Wholesale. Take I-96 exit 127 to Old Cedar St. exit, go south 1 mile & exit for sign to 208 Mason St. Open 7 Days. 10-6

TWO COCONUT CHAIRS, mint condition. Bright green. $1,000.
Call 547-9743

WANTED: Chesterfield leather sofa for similar. any condition.
Call 810-539-9789

703 Crafts

ART & CRAFT SHOW
JULY 4 - 4 DAYS
CLINTONWOOD PARK
CLARKSTON, MICHIGAN
FEW SPACES STILL AVAILABLE
810-627-3365

ARTISTS & CRAFTERS
needed for 1 retail shop located in Brighton. Call 313-486-0577

ARTISTS WANTED
For the Wayne Arts Renaissance Festival on Sept. 10-11, 11am-7pm Fee $20 for 10x10 lot
Call 721-7400

CRAFTERS needed for St. Joseph's 2nd Annual Holiday Happenings Fall Country Craft Show. Set up 9-10 pm on Nov 19 & 20. Call 810-693-7366

CRAFTERS WANTED for U of M Alumni Show. Call Nancy Bauer or Carol Call for full Fall schedule. Call Lynn. 786-0243

MATBOARD FOR SALE
Call 682-0962

THIRTEEN IS no longer an unlucky number. Walled Lake Northern High School PTSA invites you to our 13th FUN Arts & Crafts Show.
Saturday, June 25, 10am-5pm
500 Beck Rd. (btwn. Pontiac Trail & Maple Rd). Crafters, door prizes, food & fun for all ages. Admission $1. Seniors & Students FREE

704 Rummage Sales & Flea Markets

BLOOMFIELD HILLS, ST HUGO CHURCH (Between Telegraph & Opdyke & Hickory Grove Rd) 6 Families. Clothing, Furniture, Kitchen & Food available. Charity preview night ($2 admission & 25% mark-up) Wed. June 22, 6-9pm. Public sale Thurs. June 23 9-4pm
Bag Day Fri. June 24, noon

GIANT OUTDOOR FLEA MARKET
Independence Day, Mon. July 4th
Next to Burger King on Telegraph at Maple Mall.
Tecumseh, M-50 & M-52. Over 300 booths. 8am-until. Free Admission!
(517) 423-8277

GREAT GARAGE SALE & MARKET
SUN., JUNE 26, 10-5
(Rain Date, June 27) National Council of Jewish Women, Farm. Sect. 31555 Shiawassee Rd. in Farmington. Corner of Shiawassee & Mooney. Furniture, clothes, bric a brac, sporting goods, outdoor things, books, jewelry, toys, furniture, stuff, cheap prices. Proceeds to Project Outreach.

705 Wearing Apparel

ALL LACE white wedding dress worn, classic Mikaboki size 12. Asking $300 425-2936

706 Garage Sales: Oakland

W. BLOOMFIELD - June 23-24-25, 9-5pm. Girls, ladies clothing, crib, stroller, etc. Many household items. 6077 Bloomfield Dr. off Walnut Lake Rd. W of Orchard Lake.

BLOOMFIELD HILLS-moving. Thurs & Fri. June 23 & 24, 9-4pm. 1000's of Quarton, Furniture, 78 records, beadas, kids toys/clothes, etc.

BLOOMFIELD HILLS - Mammoth Sale. Childrens' clothing, toys, household goods. June 23-25, 9-5pm. 4861 Maitbu Dr., N. off Lone Pine Rd. E. of Franklin, No Pre-Sales.

BLOOMFIELD HILLS: Huge multi family sale. Golf & snow ski equipment, clothes, designer clothes, & much cycles, designer clothes, & much more. 5674 Pine Arbor Dr. off Lahser, between Quarton & Maple. Thurs. & Fri. June 23 & 24, 9-5pm

FARMINGTON HILLS - June 23-25, 9-5pm. Crib, high chair, stroller, baby clothing & toys, dishes, dresser, mens' 29624 Mingewood, 2 blocks S. of 13, off Middlebelt.

FARMINGTON HILLS - Huge Hunters Pointe Sub Sale. W of Drake, N of 13 Mile. Thurs.-Fri., 9-4. Baby items, toys, clothes, appliances, household goods, etc.

FARMINGTON HILLS - Moving Sale! Furniture, dryer, gas grill, clothes, toys, & much more. Thurs. & Fri. 9-5pm. 31032 Carriage Hill, 14 Mile/Farmington

FARMINGTON HILLS - June 23 & 25, 9:30-3pm. 12½ Mile/Drake, 35637 Bonnie Briar Court. Sofa, chairs, linens, spreads, flower arrangements, dishes, baby items, clothes, furniture, baby items, clothes, games, toys, & much more.

FARMINGTON HILLS Moving Sale, furniture, children's toys & clothes, household items & much more. Thurs. & Fri. 9-5pm. 24-26, 9am-5pm. 15856 Woodworth, 1 blk. W. of Kinloch between 9 Mile & Farmington.

FARMINGTON HILLS Moving Thurs & Fri 9-5 Sat. 9-12 Brookdale Woods Sub. Off Nine Mile, Woodcrest Trail, between 12 & 13 Tammarron Dr.

ROCHESTER HILLS - 1338 Dashwood, Rochester Sub. off of Livernois & Avon) June 23-24-25, 9-6. Furniture, toys, kid clothes

ROCHESTER, "recycled treasures" Dinosaur Hills Animal Fund Raiser. Garage Sale, Ongoing gallons! Sat-Sun, June 25-26, 10-3 (9:-10am Sat. Preview) 1 mile S. of Auburn, OLDER PERSON CENTER, 312 Woodward, Rochester

ROYAL OAK: 6 family yard sale. June 24 & 25, 10-6. 1203 E. Lincoln E. ½ mile North of 13

SOUTHFIELD - June 23-26, 10am-5pm. Tools, furniture, clothes, garden supplies, fishing gear, Colonial Sandcanopy & etc. 21205 Independence.

SYLVAN LAKE, 2 family sale. 2410 W. of Middlebelt. Dining set, desk, toys, free couch, much more. Equipment June 24-25, 9-4

TROY - Moving Sale! June 23-25th, 9am-5pm. 1780 Cherry Creek Dr. Long Lk., E. of Beach

W BLOOMFIELD MOVING Sale
Thurs. & Fri. June 23 & 24, 9-5pm. Sofa, chairs, building supplies, snowblower, clothes, misc. 5766 Greer & Cooley Lake Rd.

WEST BLOOMFIELD-MOVING Sale. June 23-25, 9-5pm. Stoddard off Middlebelt, N of Lone Pine.

WEST BLOOMFIELD - Orchard Lake Edge Sub Sale (14 Mile, W. of Farmington) Thurs-Sun. June 23-26, 9-4.

WEST BLOOMFIELD - 5423 Hauser Way (2 blks S. of Maple, between Farmington & Drake) June 23-24, 9-3 Furniture, toys, baby equipment, clothes, misc.

WEST BLOOMFIELD - June 24-26, over 100 booths. Antiques, arts & crafts, collectibles & much more. Admission $4, 26th Season.
Call 721-7400

WEST BLOOMFIELD - Large sub sale. Thurs-Sat. 9-4. Orchard Lake/Maple. W of Farmington

706 Garage Sales: Oakland

FARMINGTON HILLS, Jun. 24 & 25, 9-4, clothes, books, misc. items. 28508 Lake Park, Drake & Farmington Rd. off 13 Mile Rd.

Livonia - July 23-26. 9-5pm. 14589 Newburgh, between 5 Mi./I-96. 50 Years accumulation! Bikes, fishing poles and misc. items.

ROCHESTER, Moving Sale! Furniture, misc. 1030 W. Snell. W. of Rochester Rd. June 23-24, 9-5

Rochester Hills - 1 mile off Auburn. June 23, 24 & 25. 9-4pm. S Walton, between Dequindre & Livernois.

ROCHESTER HILLS - 290 Bourbon Ct., Cumberland off Hamlin to Colbert to Bourbon. June 23-25, 9-5pm.

ROCHESTER HILLS - 1750 Christine Hills Dr. Christine Hills Sub. Thur. June 23-24

ROCHESTER Hills June 23-24, 9-4. 4714 Boulder Ct. off Livernois W. of Lilley, off Saltz. Kids clothes, furniture, lots of baby items. Oshkosh, much more.

CANTON - Major 7 family moving sale. Furniture, china, crafts, pictures, linens, boxes, tools, clothes including ladys plus sizes & twin bedspread, much more. 7800 Clinton Dr. (off Sheldon Cir) Wed-Sat. 9am-5pm

CANTON - Multi family. Sunflower Sub. Off Canton Ctr/ June 23, 9-2 Sofa bed, furniture, clothes, bedspread, toys, clothes, household items, much more. 1 mile S. of I-275.

CANTON, Sunflower Sub. Misc. furniture, lawn mower, etc. 46734 Lilac Ln. off Canton Center/Beck. Thurs., 9-5

CANTON - Wheelchair, refrigerator, baby items, clothes, furniture, lots of household items, much more. June 23-24-25, 9-5. 5 Family sale. 1 mile E. of Ford, W. of Sheldon, enter: Westmeridge Way.

CANTON: Community-wide YARD SALE. Canterbury Mews Coop. Pools, June 24-26, 9-5. Pkg. Sale June 25 & 26 Macarthur Dr.

CANTON - 44252 Leeann, N. of Cherry Hill, E. of Sheldon. Thurs. & Fri. 9am to 4pm. Household items, toys.

CANTON, 45865 Morningside, W. of Canton Center Rd. off Ford, June 23-24, 9-5. Household, furnishings, clothes, quilts, much more.

CANTON-5 Family sale. 7833 Claymore Ct., East. N. of Warren, E. of Canton Center. Thurs.-Sat. 9-4

DEARBORN HGTS Moving Sale 6617 Kenmore near Beech Daly & Ann Arbor Trail

DEARBORN HTS. - Estate & garage sale. June 23-24-25. 8am-5pm. 6229 Dwight, between Beech Daly & Inkster

DEARBORN HTS. - 5 family sale. Wed., Thur & Fri., 9am to 5pm. Furniture, clothes, toys, much more. 24 yrs. baby equipment, clothes, misc.

DETROIT - Gigantic 60 Block Sale. Thurs-Sat. Bandemere/Hunt/Lahser/Telegraph/Southfield area. 1 Sat. June 25, 9-2. Rain or shine.

DETROIT, Huge Moving Sale, Fri. & Sat. 9-5pm. 12½ Mile/Greenfield, W. of Evergreen. Furniture, household items, & much more.

FARMINGTON HILLS - Moving Sale! Furniture, washer, dryer, golf clubs, bikes, toys, clothes, & lots more. Thurs. & Fri. 9-5pm. 31032 Carriage Hill, 14 Mile/Farmington

FARMINGTON HILLS - Huge Moving Sale! Furniture, clothes, household items, & much more. Thurs. & Fri. 9-5pm. 24-26, 9am-5pm. 15856 Woodworth, 1 blk. W. of Kinloch between 9 Mile & Farmington.

FARMINGTON HILLS - Childrens toys & clothes, Thurs. & Fri. 9 to 3 Multi-Family 894 Apple Hill off Drake, S. of 12 Mile.

FARMINGTON HILLS Moving Thurs & Fri 9-5 Sat. 9-12 Brookdale Woods Sub. Off Nine Mile, Woodcrest Trail, between 12 & 13 Tammarron Dr.

ROCHESTER HILLS - 1338 Dashwood, Rochester Sub. off of Livernois & Avon) June 23-24-25, 9-6. Furniture, toys, kid clothes

ROCHESTER, "recycled treasures" Dinosaur Hills Animal Fund Raiser. Garage Sale, Ongoing gallons! Sat-Sun, June 25-26, 10-3 (9:-10am Sat. Preview) 1 mile S. of Auburn, OLDER PERSON CENTER, 312 Woodward, Rochester

ROYAL OAK: 6 family yard sale. June 24 & 25, 10-6. 1203 E. Lincoln E. ½ mile North of 13

SOUTHFIELD - June 23-26, 10am-5pm. Tools, furniture, clothes, garden supplies, fishing gear, Colonial Sandcanopy & etc. 21205 Independence.

SYLVAN LAKE, 2 family sale. 2410 W. of Middlebelt. Dining set, desk, toys, free couch, much more. Equipment June 24-25, 9-4

TROY - Moving Sale! June 23-25th, 9am-5pm. 1780 Cherry Creek Dr. Long Lk., E. of Beach

W BLOOMFIELD MOVING Sale
Thurs. & Fri. June 23 & 24, 9-5pm. Sofa, chairs, building supplies, snowblower, clothes, misc. 5766 Greer & Cooley Lake Rd.

WEST BLOOMFIELD-MOVING Sale. June 23-25, 9-5pm. Stoddard off Middlebelt, N of Lone Pine.

WEST BLOOMFIELD - Orchard Lake Edge Sub Sale (14 Mile, W. of Farmington) Thurs-Sun. June 23-26, 9-4.

WEST BLOOMFIELD - 5423 Hauser Way (2 blks S. of Maple, between Farmington & Drake) June 23-24, 9-3 Furniture, toys, baby equipment, clothes, misc.

WEST BLOOMFIELD - June 24-26, over 100 booths. Antiques, arts & crafts, collectibles & much more. Admission $4, 26th Season.
Call 721-7400

WEST BLOOMFIELD - Large sub sale. Thurs-Sat. 9-4. Orchard Lake/Maple. W of Farmington

707 Garage Sales: Wayne

GARDEN CITY - 3 family. June 22-24-25, 9-5. Everything imaginable, hardware, furniture, clothes, much more. Everything must go. 31034 Hennepin (5 blks. S of Ford Rd., 1st blk E. of Merriman).

GARDEN CITY - 32893 James, S of Warren, W. of Hubbard. Wed-Thurs-Fri, 9-5. Baby & household.

LIVONIA - DEER CREEK SUB SALE
June 23 & 24, 9-5pm (no early birds). 1 mile W. of Farmington, S. of 6 Mile. Turn S. on Gill Rd. (LOOK FOR ORANGE BOW). Bargains galore and no treshenomas!

LIVONIA Garage Patio & Backyard Sale. Fri. & Sat. Different! Pictures frames, 33½ records, lots of yarn, 50¢ a scarve, framed prints & small pictures & prints, much more. 29630 Richland (Between Newburgh & Middlebelt. S on Middlebelt 2 blks to Richland, W. on Robert, 2 blks. to Richland, Right to 3rd house. Don't miss this one! Call 422-1376 for info.

LIVONIA - June 23 & 24, 9-3. W435 Lathers, West. Chicago/Middlebelt area. Furniture, clothes, Bargains.

LIVONIA - June 23-24-25, 9-6pm. 14600 Bainbridge, S of 5 mile, 1 block W. of Levan. Furniture, adult clothes & tools.

LIVONIA Moving Sale - 38677 Glenda W of Newburgh S. of 5 Mi. June 23-26 9 to 4

LIVONIA - Moving Sale. Furniture & misc. household goods. 14583 Newburgh Rd. between Schoolcraft & 5 Mile. June 20-26. 9am-7

LIVONIA, multi family, lots of stuff. June 15-22, 9-5. 30004 Fairfax, S. of Middlebelt, N of 7 Mile.

Livonia Multi family Children & adult clothing, toys, & much more. 10-6 Tues. 7 blk N Joy, E Farmington.

LIVONIA - Multi family. Childrens clothes, toys & more. 9-5 June 23-25. 10-6. Summers & Golfview.

LIVONIA - Over 40 homes. June 23-25. 10-4. 1045 Estates. N. of Joy S. of Farmington. S of Five Mile, N of Plymouth.

LIVONIA Quakertown Sub. 16221 Penn, Tues & Wed. begins 9am. Hundreds of items & Huge!!!

LIVONIA-Relocating sale. Furniture & household items. No clothing. Thurs. & Fri. 9-5pm. 31887 Brettton, between 7 & 8, W. of Merriman, enter Country Manor of Fairfax.

LIVONIA: Thurs & Fri. June 23 & 24 8-4. 33978 Fonville, Windridge Vlg. Off Newburgh, S. of 6 Mile. Furniture, clothes, quality $3,500. Per year.

LIVONIA Thur-Sat. June 23-25 9-4 20031 Maplewood. Off of Middlebelt, between 7 & 8 Mile Estates. N. of Farmington. S of Five Mile, N of Plymouth.

LIVONIA - 14461 Houghton. Lynn/Newburgh area.
Fri-Sat. June 24-25. 9am-?

LIVONIA - 2 family. Fri. Sat. 9-5 36460 Parkdale, Plymouth & Levan. Baby & toddler items, clothes, bunk beds, household items, etc.

LIVONIA - 30976 Robert at Marquette. Thurs. & Fri. June 23-24. June 25-26, 9-5. Little Tykes, toys, furniture, clothes & misc.

LIVONIA - 4-family sale. 9545 Arcola, off Newburgh. June 23-25, 9-5. Bikes, kids stuff and lots of stuff!

GARAGE SALES

Middlebelt/Thurs-Fri-Sat
Middlebelt, S. of 5 Mile, between Farmington & Merriman
Thurs-Sat. June 23-25. 9am-5pm. Furniture, household items, & misc. S. Rogers, W. of Sheldon. N of 7 Mile.

PLYMOUTH - Big sale. June 23-25. 9-5pm. 46324 & 46335 Wexford Ct. W of Sheldon N of Ann Arbor Trail off Sheldon. Kids clothes, furniture, little tikes, kids clothes.

PLYMOUTH Lakepointe Sub. Thur & Fri. June 23 & 24, 9-5pm. 1481 Cherry Lane. Good womens clothing, size 8-10, bicycles, boys baby clothes, misc., clock, 35mm camera, country kitchen, much more. Lots of misc.

PLYMOUTH - several families household items, toys, clothes, bike, much more. Thurs. & Fri. 9-5pm. 10487 Trailwood, Off Brookside

PLYMOUTH - Sub Wide Sale. Thurs. & Fri. June 23 & 24, 9-5pm. 10am-1 N. of Ann Arbor Tr., W. of Haggerty. E of Lilley.

PLYMOUTH - 3 family. Garamic skillet household items Jun 23, 24 & 25, 10-7. 1407 Middlebelt, S. of Ann Arbor Trail, between 14 Mile & Haggerty. 2nd house on left.

PLYMOUTH - Garage/Moving Sale. misc. & more. Fri 6/24 - Wed 6/29. 9am-5pm. 2105 Olympia

REDFORD - Moving! Health & Fitness, kitchen chairs, humidifier, household goods, clothes, much more. Thurs.-Sat. 9am-5pm. 15856 Woodworth, 1 blk. W. of Kinloch between 9 Mile & Farmington.

REDFORD - Block sale. Wakenden, off W. of Beech. June 23rd-25th, 9-5

REDFORD, huge multi-family sale. 13460 Appleknoll, S. of Tashegewig. S. of Plymouth, clothes, baby items, much much more.

REDFORD - June. 23-26. 9am-? 14374 Meyers/Beech. Between Beech, off Schoolcraft. Extra large sale. Baby jogging gear, furniture, clothes and others, infant girl clothes and baby furniture, lots of puzzles and misc.

REDFORD, misc items & baby furniture. Thurs. & Fri. 9-3:30 Jerome, between Joy & W Chicago

REDFORD - moving, Wed. thru Sat June 22-25. Furniture, Misc. Appliances, furniture, household items, Electrical equipment, misc items

REDFORD - Moving sale. Appliances, furniture, household items, much more. 9437 Stanford, S. of Plymouth, E. of Beech.

REDFORD - 2 houses: collectibles, toys, furniture, 1 mile S. of Plymouth & 18286 MacArthur
Thurs. Jun 23-24-25, 10-5

REDFORD - 13439 Hubbard, Clothes, games, toys & much more. Thurs. & Fri. 9-5

REDFORD, tools, antiques, toys, childrens clothes, household, appliances, 7 Farmington, 1 mile S. of Plymouth. Thurs. & Fri. June 23 & 24, 9-5. Cherry or Oak 6 piece bedroom set, Queen Anne dining room set, Victorian sofa, Lawn Boy mower, 14166 Laverne, between Beech & Inkster, off Schoolcraft, in case of rain, Sale Sat.

REDFORD - 2 houses: collectibles, toys, furniture, 1 mile S. of Plymouth & 18286 MacArthur
Thurs. Jun 23-24-25, 10-5

REDFORD - 13439 Hubbard, Clothes, games, toys & much more. Thurs. & Fri. 9-5

REDFORD - 5 family sale. 15498 Edgefield N. of 5 Mile, W. of Beech Daly. Thurs-Sun, 9-5.

SOUTHFIELD-Yard Sale. VFW Post 2645. 12 Mile & Telegraph. June 23rd, 24th & 25th, 10am-4pm. Refreshments.

WAYNE 4 Family Garage Sale, 4642 Niagara, between Merriman & Wayne. Sat. June 25, Sun. June 26. 8am-4pm. Lots of misc. items.

WESTLAND - Arbor Oaks Condo. Thurs. June 23 & Fri. June 24, 9-3. Southwest Ann Arbor Trail, ¼ mile W. of Wayne Rd.

WESTLAND Don't miss this Garage Sale 36034 Glenwood 23-24-25, 9-5. Furniture, clothes, much more.

WESTLAND — MOVING SALE
June 23 & 24, 8-3. Holiday Park Condo, 1 mile W. of Wayne Rd. on Cherry Hill. Lots of misc. items.

WESTLAND - MOVING SALE
June 23 & 24, 8-3. Holiday Park Condo, 1 mile W. of Wayne Rd. on Cherry Hill. 1984 Willow Bend Dr. Lots of misc. items.

WESTLAND - Moving Sale! June 23 24, 10-6pm. 6941 Wildwood Joy. Furniture, stove, refrigerator, washer, dryer, much more.

WESTLAND - Moving Sale! Furniture, misc. items, much more. 6941 Wildwood Joy, S. of Ford Rd.

WESTLAND - Yard sale. Toys, clothes, misc. 2424 Golfview, between Newburgh & Wayne Rd.

WESTLAND - 3 Block Yard Sale. June 23,24,25, 9-5pm. Off Wayne Rd. between Cherry Hill & Ford Rd.

WESTLAND - Yard sale. Toys, clothes, misc. 2424 Golfview, between Newburgh & Wayne Rd.

WESTLAND - 3 Block Yard Sale. June 23,24,25, 9-5pm. Off Wayne Rd. between Cherry Hill & Ford Rd.

708 Household Goods Oakland County

BEAUTIFUL Cherry wood dining room set, seats 8, china cabinet, lighted curio cabinet, server, table pads, $1,500. 626-7187

708 Household Goods Oakland County

ESTATE SALES BY DEBBIE
•Full Est

716 Commercial Industrial Equip.

BALER
cardboard or paper, like new. 313-722-3800

WELDER, MILLER TIG with accessories $1,450. Call after 5pm, 459-8275

717 Lawn, Garden, Farm, Snow Equip.

GRAFTSMAN 10 hp riding lawn mower, 30 inch cut, bagger, almost new. Also, two 80' x lawn tractor tires (Built like a tank) 32 inch cut, snow blade, new 10hp engine. $600 auto. 776-2200 ext 6

INTERNATIONAL TRACTOR 154 - 5 ft. mower, turf tires, very good condition, $3250. 455-0063

LOG SPLITTER - Horizontal, 5 HP, hydraulic, 16 ton, mobile, good, $500 645-2437

718 Building Materials

HARDWOODS - Oak, Walnut, Cherry, others. 810-650-9391

719 Hot Tubs, Spas & Pools

BRAND NEW, never used, Star Brite 150 lb. pool sand filter, complete, vacuum equipment & accessories, $700. Call after 6pm. 326-9145

DOUGHBOY 16 Round complete, used 1 season. $700 or best offer. After 6pm Weekdays . 953-3881

HOT TUB - 6 person. 450 gallons. All accessories & deck included. $1200 981-0788

POOL sand filter, 1 hp., good condition. $100 or best offer. 425-8769

ROUND POOL - 21ft, all accessories and heavy duty cover. Used 2 years, $750 or best offer 525-8590

719 Hot Tubs, Spas & Pools

SWIMMING POOL, 15x30, all aluminum with aluminum deck & fence around it, $2,000/best. 397-2297

720 Flowers-Plants Farm Produce

STRAWBERRIES
STRAWBERRIES
& MANY-OTHER GOODIES!
Downtown Farmington at Farmers Market, 9am-2pm. Village Commons Parking Lot, Grand River Ave., Farmington

721 Hospital-Medical Equipment

BATTERY POWERED SCOOTER New. $1900. 810-357-0680

HANDICAP Equipment - Lift chair recliners, like new, $500 or best. Sierra Lark electric cart, 24 volts, $800 or best. 353-3162

723 Jewelry

DIAMOND RING. New .59 center stone. F color, set with 40 baguettes. Appraised $8100. Will sacrifice $3000/best. Days 940-5282 Eves 810-844-5119

724 Cameras-Supplies Camcorders

ALWAYS BUYING
• Cameras • Darkrooms
• Strobes • Estates
• Collections
WE OFFER FILM DEVELOPING
• Repairs • Student Discounts
We Buy • Sell • Trade
NATHAN CAMERA
1412 Woodward, Royal Oak
399-8886

CLASSIFIED ADS GET RESULTS

726 Musical Instruments

A Player Piano Workshop wants to buy or restore your old player piano or pump organ. Wood refinishing service available. 313-461-9222

BALDWIN Grand piano - Model L, 6' 3" 1988, excellent condition, $10,500. 810-628-6280

CABLE NELSON - upright piano, hi-gloss almond, with bench, excellent condition, $900. 553-0442

YAMAHA CLAVINOVA Piano, model CLP-780, excellent condition, $2000. 453-5570

FENDER Precision Bass, Peavey amp, New. Asking $400. Make an offer. Call. 810-661-9908

PIANO - Antique upright with bench. Good condition. Moving - must sell. $700 (810) 669-7487

STEINWAY CONSOLE PIANO like new with bench, $2,200. Call 791-5261 or 773-6366

We Buy...
PIANOS
(Spinets, Consoles, Grands)
AND
HAMMOND ORGANS
(B-3, C-3, A-100, & others)
Call Mr. Howard
(313) 531-5920

WURLITZER Console Piano, honey oak, 1980. Excellent condition, $895 or best. 313-427-2643

728 VCR, TV, Stereo, Hi-Fi, Tape Decks

GE STEREO, am/fm, record player, tape deck & 2 large speakers, like brand new $150 427-2683

HITACHI 40" projection TV, needs lamp, $500 or best offer. Evenings. 513-6149

MITSUBISHI 35" Color TV, excellent condition, moving, $650. Call after 12pm. 644-5388

730 Sporting Goods Exercise Equipment

A-1 PRO - experienced golf clubs, etc. Call. 681-3392

MAUSER BROOMHANDLE SEE 701 COLLECTIBLES

SOTA ERS golf clubs, full set, Dyna Gold shafts, excellent condition. $285. 810-348-8492

735 Wanted To Buy

AIR CONDITIONER - for standing window, must not be more than 16" wide Call 422-9099

ALUMINUM, 42 cents/lb. Radiators, 44 cents/lb. Copper, 80 cents/lb. Brass, Lead, Office paper, 27.1 Junction. 564-3706

WANTED: CHESTERFIELD leather sofa or similar, any condition. Call. 810-539-9789

736 Absolutely Free Runs Mondays Only

CONVERTED Player Piano. Must move. FREE. 288-5783

8 HP RIDING mower. Needs repair. Call. 421-5330

FREE firewood - oak, 3 cords. You haul. Lathrup Village. 752-5434

FREE: firewood, you load, you haul. Lathrup Village. 810-424-2952

FREE FIREWOOD
Suitable for the fireplace. You pick up. Call 644-5348

FREE FIREWOOD
Will deliver. Plymouth/Canton area. 397-5801

FREE LAVA ROCK - for landscaping. Black. You pick up. Livonia. 513-6588

FREE NEUTRAL beige loveseat sleeper, good condition. Also mahogany dining table, leaves, fair condition. Other items. 442-0063

736 Absolutely Free Runs Mondays Only

FREE refrigerator and gas stove, both work. 810-344-8219

GENERAL Electric chest freezer in running condition. 531-5687

HANDICAP RAMP
Wolmanized wood, you remove. Call. 585-3078

POOL - Round. Chemicals, pump, cover. You haul away. NO CALLS AFTER 7 PM 459-9637

WASHER & dryer, in working condition. You pick up. 482-0955

250 gallons heating oil with tank. Extra tank available. Call after 7pm, 810-682-5535

300 BRICKS and 2x12 foot iron grate. You pick up in Birmingham. 642-7559

738 Household Pets

AKC SPRINGER SPANIEL Field trial type, 1 year old female, FITbloodline. This one demands a tight hand. I just don't have time to work with her. $500. 363-3292

BECAUSE their "dad" just died, 2 affectionate indoor only cats need a good home. Please leave message & phone number at 532-1279

BENGAL Kittens, TICA - Exotic looking spotted cats. Share your life with a loving little toy leopard known as the Bengal Cat. Completely affectionate, very loving, championship bloodlines. Call 547-0748

BIRDS: Moluccan cockatoos, pair, extremely large, with cage. 261-2157

BUNNY female, black, to good home only (prefer with kids, no dogs) accessories. After 5pm. 981-5586

CALICO ANGORA CAT, female, to good home, indoor only. Novi. Call 669-2913

CAT: Darling Calico female, 3 yrs. fixed & declawed, can't keep, looking for good home. 548-0748

738 Household Pets

CHINESE Shar-Pei puppies - AKC, shots, $350
Leave message. 841-5919

COCKAPOO PUPPIES, 10 wks. old. Call 533-2247

COCKATIELS - handfed babies. Sweet & healthy, weaned, 8-10 weeks $50-$70. 313-937-1137

DALMATIANS, AKC, 8 weeks, shots, wormed, $250 male, $275 female. 810-693-4635

FEMALE Tiger Cat, 3 years old, would like a good home with children. 534-0548

GERMAN SHEPHERD pups, 8 wks., AKC/CFA, 6 males, champion bloodlines. Call 313-475-9954

GOLDEN Retriever puppies, AKC, health guarantee, shots & wormed, 8 wks. old. Females, $400. Males, $300 Negotiable. 517-723-5456

GUINEA PIGS - 8 wks. old. $5 each to good home. 533-2316

HAVANESE pups, HCA registered, rare small dogs from Cuba, adorable, must see. Ready 810-363-9525

JACK RUSSELL TERRIERS - beautiful puppies bred for temperament & conformation. Have both parents. CANINE CHAMPION breeder in the mid-west. Call 517-655-2084

KITTENS - to a good home, 1 long hair grey, 1 short hair grey, first shots, well trained 531-7136

KITTENS, 8 weeks, half Siamese, 3 male, orange/white & orange tiger. $30-$50 534-9338

LAB, AKC, chocolate, male, 10 months, $275. Call eves 313-728-7231

LAB PUPS, AKC, black & yellow, champion bloodlines, shots, dewclaws. 455-8657 or 295-5707

Malamute Shepherd mix, TO A GOOD HOME 3/4 mo. Abandoned puppy looking for a life long friend. 474-4152

738 Household Pets

LAB SHEPHERD PUPPIES, 6 weeks old, 2 females, 1 male. Playfull, $20. Call. 842-7743

PERSIAN, 8 wks. old, silver kittens from grand champion lines, CFA, shots, $250 each. 455-9327

ROTTWEILER female 14 wks old AKC-OFA loves children/cats. Lowkey home only. $400. 476-8693

ROTTWEILER PUP - AKC, 13 weeks old male, housebroken & friendly. $300/best. 455-1992

SOFT Coated Wheaten Terrior, pure bred male, 3 yrs old, housebroken, good with children, $400. 425-3741

SPUNKY male puppy, needs good parents. 8 wks. Setter/Spaniel mix. 313-531-8954

TERRIER/BEAGLE, beautiful, female, 7 years old, obedient, housebroken, good watch dog. Call before 3 PM 522-0518

739 Aquariums/Fish Services

(7) 10 Gallon aquariums with dispaly unit, includes filters, heaters & pumps. $150 522-0614

740 Pet Services

DOG OBEDIENCE TRAINING
For more information call
Convenient - Affordable
Mon.-Thurs. 7am-7pm 313-513-5251

744 Horses, Livestock Equipment

PONY WAGON - for large team. $650. Call leave message. 854-0717.

THOROUGHBRED 16 year old, 17 hands, bay, good for Junior Level Rider, excellent disposition. Call Cathy 651-9366

4H - Pony shown lead line by 5 yr. old, 9 yr. old Bay Gelding $800. Call leave message. 854-0717.

800 Rec. Vehicles

GMC SUBURBAN, 1978, $1500. 14 foot boat $700; & Honda 500 CX Motorcycle $750.
☎ 810-433-4800
6181 Box 8057

TRANSPORTATION #800-884

800 Recreational Vehicles
802 Snowmobiles
804 Airplanes
805 Boat Docks, Marinas
806 Boats/Motors
807 Boat Parts & Service
808 Vehicle/Boat Storage
810 Insurance, Motor
812 Motorcycles/Bikes/Scooters
813 Motorcycles, Parts & Service
814 Campers/Motorhomes/Trailers
816 Auto/Truck, Parts & Leasing
818 Auto Rentals, Leasing
819 Auto Financing
820 Autos Wanted
821 Junk Cars Wanted
822 Trucks for Sale
823 Vans
824 Jeeps/4-Wheel Drive
825 Sports & Imported
852 Classic Cars
854 American Motors
856 Buick
858 Cadillac
860 Chevrolet
862 Chrysler
864 Dodge
866 Ford
868 Geo
870 Honda
872 Lincoln
874 Mercury
875 Nissan
876 Oldsmobile
878 Plymouth
880 Pontiac
881 Saturn
882 Toyota
884 Volkswagen

802 Snowmobiles

ARCTIC CAT 1990 Panther Deluxe - Very low miles, very good condition, w/trailer. $3000/best. 559-2356

802 Snowmobiles

SKI-DOO snowmobile, TNT Silver Streak, with snowmobile trailer $395 452-1520

805 Boat Docks & Marinas

ALUMINUM REDWOOD Dock
5 piece 4' x 10' L shape $400
☎ 810-363-3189

SUMMER BOAT DOCKAGE
Chain of 7 Lakes, one hour from most western suburbs. Private rest rooms, fuel, secure.
$750 per season. 313 498-2494

DON'T WAIT UNTIL DEADLINE!

You can place your ad anyday of the week. Office hours are 8 a.m. to 5:30 p.m. Monday - Thursday; 8-5 pm Friday. We run over 10,000 ads a week and our phones get very busy on Tuesdays and Fridays. Call early so we can be sure to get your ad in the next Publication.

591-0900
644-1070
852-3222

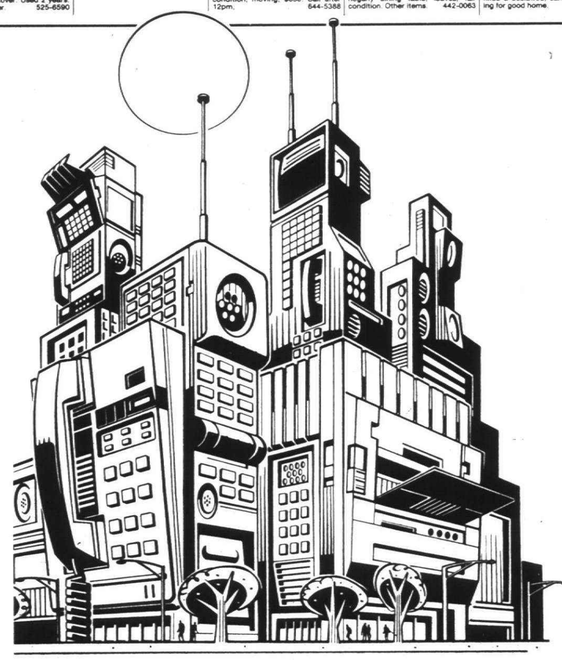

Extend The Power Of The Traditional Print Ad With... Custom Connect Classifieds

- Advertise in one newspaper, but reach potential customers throughout the network currently in Wayne, Oakland, Macomb, Livingston and Monroe counties.
- Target markets and respondents.
- Provide 24-Hour Access from any touch tone phone, security screen responses at your convenience and leave messages or further instructions. There is no need to release your name, phone number or address.
- Promote Employment, Vehicles/Boats and Accessories for Sale, Rentals and Real Estate classifieds.

With Custom Connect Classifieds all types of businesses can screen responses faster, at a reduced overhead. You won't tie up phones or valuable personnel waiting for customers to answer your classified ads.

To Place Advertising

1. When you place a classified ad for Real Estate, Rental, Employment or Vehicles/ Boats tell the representative that you are interested in Custom Connect Classifieds. (☎) will appear at the end of your ad preceded by (810) 433-4800, followed by 6161 and a 4-digit box number.
2. Anyone with a touch-tone phone throughout the network who responds to your ad will hear your personally recorded message, and can leave you a message on your mailbox.
3. Call Custom Connect Classifieds from any touch-tone phone 24 hours a day, seven days a week, to check responses to your ad. You will have a personal password to access your messages, so your privacy will be protected.

CALL (313) 591-0900 (810) 644-1070

To Respond To Advertising

To respond to a specific ad with a mailbox number: Call (810) 433-4800, enter 6161 when asked to enter a 4-digit code and enter the appropriate four-digit box number when prompted.

To peruse classified ads in any category: Call (810) 433-4800, enter 6191 when asked to enter a four-digit code. You may then:

- Press 1 for instructions
- Press 2 to peruse ads
- Press 3 to enter a box number

Listen to the easy-to-follow prompts which enable you to select ads based on county, city, vehicle make, pricing, home features, etc. The following options will help you through the network:

- Press 2 to go back to the previous message
- Press 3 to skip ahead to the next message
- To leave message: Press 6 before the next ad begins
- Press the ★ to skip specific criteria

To peruse classified ads

CALL (810) 433-4800

Four-digit Code 6191

From Observer & Eccentric Classified Advertising, Ameritech, *and* Heritage Information Services Inc.

Observer & Eccentric Newspapers assume no responsibility for accuracy or content of voice recorded messages.

MARKET PLACE

806 Boats & Motors

ANCHORCRAFT - 17½ ft., 120 Mercury inboard, with trailer. $2000/ or best offer 559-2356

BAYLINER 1989 17 ft. bowrider - full canvas, 85 Force, fast, fun, family boat! Matching trailer. Excellent condition. $6,000 280-2930

BAYLINER 1991 Capri 18.5 130 Merc, depth finder, canvas top. $8100 warranty 810-476-3537

BLUE FIN 1987 - 17ft., Jeep V Fish & ski. Fish platform, live well, extras. $4000 422-5000

CAPRI 14.2 sailboat & trailer, rarely used, excellent condition, $3,500. 437-2476

CATALINA 1980 25' Swing keel, pop top, 15HP Johnson, nice shape, in water. Just $5500 781-8030

CENTURY 1984 - 26 ft. Must sell, like new, many extras, well maintained at $14,500. 458-5246, eves 721-3151

CHRIS CRAFT 1986, 29 foot, twin inboards, loaded, like new $32,900/best. Call 468-5844

CHRYSLER MOTOR, 9.2hp, Sea-Horse, 1981 model, many extras $450 or best offer. 595-1939

CRAFTSMAN 12 ft. Gamethrower with trailer. 7½ horse motor, $900. 525-3604

CRUISERS, INC., 1991 Model 3674 Express. Full electronics, Merc 454 s, air. Located Port Huron, ($100K-$125K) or (810)629-8000

EVINRUDE motor - 18 hp, short shaft, $700 352-5962

FIBERGLASS 14 ft. speed boat, deep V bottom, with trailer. $450 or best. Evinrude trailer, canvas top, anchor, spare tire, fire extinguisher, stereo, all for $1,000 or best offer/ as package, $1,100 255-1472

FORMULA - 1986 206 Sportsman boat, 215 V-8 305 cubic inch Chevy. Excellent condition. Many extras. Shoreseander trailer. $12,500/best. 999-3654

FOUR WINNS 1988 deck boat, 21ft. Great 22 ft. open bow rail seating. Low hours. $15,500 810-683-2266

HARBOR 1984 deck boat, 21ft. Excellent condition, trailer, extras, asking $11,775 (810)375-5642

HYDRO STREAM - 14 ft., 85 hp rebuilt Merc, excellent condition, extras & tandem trailer, $2,795 240-8378

JET SKI 1991 - 440 Kawasaki, less than 50 hrs, not a scratch, $2,000. 308-5046 pager, leave # after tone

LARSON 21 lots of extras, must sell $6800 Call 464-3836

MacGregor 25 sailboat 3 sails, 9 HP outboard, VHF, depth/knotmeter, trailer, sleeps 4-5. Easy to sail family cruises. $5,995/best offer. Call 486-0785

MALIBU EURO - 1990 - Only 120 hours, beautiful yellow/white. 350 Merc Cruiser, matching trailer. As like new. Call Dan or Dick 426-5952 or 475-1719

MARK TWAIN 1968 - 18 ft., IO, 120 merc, with trailer. $1,500 352-5962

PONTOON BOAT
Playbouy, 1982, 35 HP, top, $2,495 Call 697-7039

PONTOON - 1984 Smokercraft 24 50hp Mercury, furniture, $3500 380-4589

PRINDLE 16 ft. Catamaran, 1986 yellow hull, lots of extras, $1,000 540-4120

RAVEN 1990, I/O, 130 hp, very low hours, $8200 or best offer. Call 810-624-3182 or 313-353-9266

RENKEN, 1978, 17½', 120 HP IO Merc, white w/red interior, bowrider, accessories, $3,500 569-5178

RINKER 1984, 16.6, 140 in/outboard, Mercury Cruiser, bowrider. Low hours, garage kept. Excellent condition, $6,000 Call 464-5870

SEA RAY 1982, 27' Sundancer with 10' bridge, twin 260HP Merc, very good condition, must see. $23,900. 478-3750 Or Pager 403-9111

STARCRAFT, 1991 Euro Star, 17 ft inboard, ski/fish w/trailer top. Sunpad swim platform $9700 421-1433

TRAILER - Shore Land'R, small, new, spare tire, $400 360-8586

WARDS SEAKING - 14 aluminum row boat, with trailer. $500/or best offer Call after 5pm 981-6327

807 Boat Parts & Service

RAY JEFFERSON MX2500 fish finder, paper graph unit, never used, still in box, $100. 522-0814

808 Vehicle & Boat Storage

AAA STORAGE
Boats, Trailers, Trucks
Outdoor, well-lighted, secured.
Electricity available. 5 acres.
Jeffries & Telegraph area. 538-3680

812 Motorcycles Mini-Bikes

BMW 1986, K100RT, 47,000 miles, bags & trunk, $4500. 453-3727 Beeper: 316-8283

HONDA 1982 Nighthawk, 450cc, great condition, must sell, $750 or best offer 455-2366

HONDA 1984 Night Hawk 650 - Hardly used. $1200 or best offer. Call 558-2366

HONDA 1984 - Three Wheeler 200S, $600 firm. 525-4580

HONDA, 1993, NIGHTHAWK 750, Must sell, under 300 miles, $4,000. Leave message 810-1550

HONDA 400, VMT, new tires, runs great, asking $550. Ask for Mark, 810-644-1421

KAWASAKI 1988 500 - Excellent condition, $2700 or best offer 816-1942

KAWASKI 1993 550LTD - Bought new in 1993, 14,000 miles, VERY clean, $1200. 988-7158

SUZUKI, 1990, Quad-Racer, 500 CC, mint condition, must see, $2,200. Call 481-9778

YAMAHA RAZZ Motor scooter, 30 miles, helmet included, $950. Call 981-1887

YAMAHA 1979 - 1100 cc, full dress, new tires, brakes & battery, 18,000 miles, $2,100/best. 591-1864

YAMAHA 1980 HERITAGE SPECIAL 1000cc, black, mint condition, $1,500. Call 644-5100

814 Campers, Trailers & Motorhomes

ALJO 1993 Travel Trailer - 25 ft., slide out, queen bed, microwave, TV, extra loaded, immaculate, used 4 times, must see to appreciate, $18,500. 681-1110

814 Campers, Trailers & Motorhomes

AWARD 1993 Classic, 30' trailer, like new, 5,000 miles loaded with extras, power jack. Dinette/sofa hide-a-bed, $20,000 810-476-4628

CAR TOP CARRIER - like new $60 Used only twice Call 981-1857

COACHMAN CLASSIC 1988 34 36,000 miles, roof air, microwave, tv, generator, queen size bed, sleeps 6, $30,000. 810-363-3189

COACHMMEN 1987 - Van/Camper Self-contained, loaded w/every-thing. Must see. $12,900. 721-2400

COBRA, 1993, 29 ft., sleeps 8, microwave stereo & awning, mint. Best offer over $10,400. 981-7797

COLEMAN Pop-up Camper, 1978, sleeps 6, stove, furnace, awning, excellent condition, $1,500. 422-1773

FORD 1977 - Snapper, 22ft., motor home, 37,000 actual miles, very clean, owner nonsmoker, $5950. 532-7575

GMC 1975 Tioga, 22', sleeps 5, 89,000 miles, solid body, awning, clean, $3,750 477-2368

PACE ARROW 1991, 30 ft. 23000 miles, excellent condition 476-1875

RENT - 1994 Jamboree, sleeps 6-8, 26ft., self-contained, $1,000/week, 1000 free miles. Non-smokers only 942-1786

VIKING, 1990 23 pop-up camper, sleeps 6, awning, mint electric brakes, like new $5,500. 348-3450

WINNEBAGO 1973, Class A motor-home. Excellent condition. 53,000 miles. $6300 561-5261

816 Auto & Truck Parts & Service

FORD 1931-5 Window Coupe. Body with frame $1500 Call after 5pm 981-8327

FORD 1981 1984 for parts, cab, new tires, $100 Call btwn. 6 & 9pm 455-3485

819 Auto Services - Financing

" CREDIT PROBLEM? "
• Slow Pay?
• Illness?
• Divorce?
• Layoff?
• Whatever?!

We Can Help.
Call Mr. Sheldon Today!
(313) 453-2500

MICHIGAN ACCEPTANCE
Drive away today!
NO CREDIT-BAD CREDIT - NO PROBLEM! Instant approval for EVERYONE! Call Dave at 471-9200 Ask Dave to come pick you up and you can drive home today!

820 Autos Wanted

ABSOLUTELY
HIGHEST $ PAID FOR
Quality Cars & Trucks
We Buy with integrity.
Please call Jeff Benson Car Co 562-7011

ALWAYS LOOKING
For Nice Domestic Cars
Call Tom Hines
Hines Park Lincoln-Mercury
453-2424 x 245
or digital beeper 309-8836

WANTED
AUTOS & TRUCKS
BILL BROWN
-USED CARS-
35000 Plymouth Rd., Livonia
522-0030

WE BUY
BMW's
Call Wayne Youngblood
BAVARIAN
MOTOR VILLAGE
772-8600

821 Junk Cars Wanted

All AUTOS - TOP$$$
Junked, wrecked or running
E & M: 474-4425
Evenings 608-4600

822 Trucks For Sale

CHEVROLET 1991 S-10 Tahoe package, 44,000 miles, good condition, $8,700 255-3849

CHEVY SUBURBAN 1985 Silverado fully loaded, good condition, clean, 6 2 $3950 trade? 810-357-5529

CHEVY 1983 SUBURBAN - Diesel, rusty, runs good $1,500/best offer Call 525-7552

CHEVY 1991 S-10 BLAZER - 4 door, 4x4, automatic, air, stereo, only $99 down, low monthly payments. No cosignor needed. OAC
TYME AUTO 455-5566

CHEVY 1992 C1500 Pickup. Silverado, 26,000 miles, $11,499
GORDON CHEVROLET 458-5250

CHEVY 1992 S-10 - low miles, like new, $7988.
GORDON CHEVROLET 458-5250

CHEVY 1992 ¾ Ton SUBURBAN, 34,000 miles, fully loaded. Only $22,980
BILL FOX CHEVROLET 651-2262

DODGE 1003 DAKOTA Club Cab, automatic, air, power windows, locks, cruise, tilt, stereo $13,977
FOX HILLS
Chrysler-Plymouth-Jeep-Eagle
455-8740 961-3171

DODGE 1993 DAKOTA Sport - V8, automatic, $10,344
BRUCE
CAMPBELL
Dodge 538-1500

DODGE 1993
RAM 250
CLUB CAB LE
Cummins TURBO DIESEL
6,300 1 owner miles, $19,995
Dick Scott Dodge
684 Ann Arbor Rd.
451-2110 USED CARS 662-3322

FORD, 150 SERIES, 1987, lariat package with cap, V8, auto, 60,000 miles, $5,500 732-0914

FORD 1988 PICK-UP, with custom interior, wood trim, dump package. Asking $6,000. Call 721-0366

FORD 1990 ½ ton pickup - excellent condition, Runs & looks GREAT $2,995. 421-5778

FORD 1990 F150, 4X2 heavy, 1/2ton, 302 engine, automatic, air, stereo, cruise, tilt, Action 9 10 650-7040

FORD, 1992, Ranger, 60,000 miles, automatic, air, power locks, cruise, tilt, stereo, sliding rear window, bedliner, Tony, 464-4200

FORD 1992 RANGER XLT - V6, air, lots more, $8995
BRUCE
CAMPBELL
Dodge 538-1500

FORD, CLUB WAGON, 1989, XLT, 8passenger, blue, 68,000, V10, 454cu, dual air, $8,695. 477-4645

FORD 1993 ½ ton pickup - 2 wheel drive, 5.0 liter V8, automatic, air, stereo, cruise, tilt, 1 owner trade, 28,000 miles, $14,500 828-7696

GMC 1993 RALLY Van - full power w/all seats, excellent for towing $16,988
GORDON CHEVROLET 458-5250

GRAND VOYAGER 1992 SE, V-6, air, power, low miles, $14,995. Livonia Chrysler-Plymouth 525-7604

MERCURY 1993 VILLAGER - 4 low mileage units in stock to choose from, starting at $16,900 453-2424
HINES PARK
LINCOLN-MERCURY

MERCURY 1993 Villager LS - Loaded, loaded, loaded $20,488
Dick Scott Dodge
684 Ann Arbor Rd.
451-2110 USED CARS 662-3322

PLYMOUTH, GRAND VOYAGER, 1993, SE, V-6, cruise, child seats, premium sound, dark windows, 12,000 miles, $17,400 981-5442

PLYMOUTH 1990 Voyager - 7 passenger, air, auto, am/fm, White & clean, mint condition. $6,250 After 6:30pm or leave message 437-7613

PLYMOUTH 1990 VOYAGER SE - automatic, air, 7 passenger $7,980. Reverend to choose from.
FOX HILLS
Chrysler-Plymouth-Jeep-Eagle
455-8740 961-3171

PLYMOUTH 1991 VOYAGER LE - V6, automatic, air, loaded, $10,844
BRUCE
CAMPBELL
Dodge 538-1500

PLYMOUTH 1992 GRAND VOYAGER LE, V6, automatic, air, loaded, $12,488
BRUCE
CAMPBELL
Dodge 538-1500

PLYMOUTH 1993 VOYAGER SE, 3.3 liter, air, power windows/locks, child seat, $14,400 261-6737

PLYMOUTH 1993 VOYAGER SE - V6, automatic, air, loaded, $11,488
BRUCE
CAMPBELL
Dodge 538-1500

PLYMOUTH 1993 Grand Voyager SE - 3.3 V6, automatic, air, quad seating, and more! 1 owner trade, $16,888
Dick Scott Dodge
684 Ann Arbor Rd.
451-2110 USED CARS 662-3322

SILHOUETTE 1993 - loaded plus low package, warranty, asking $16,500. 847-3061

TRANSPORT 1990, SE, white, loaded, 46,000 miles, new tires & exhaust, $10,000 354-6697

TRANS SPORT 1992 SE, white, 3.8 liter, 24000 miles, excellent, $14,500. Day 810-356-7787, Eves. 810-643-7943

TRANS SPORT, 1990, SE, silver, fully loaded, new engine, 3 piece bodywork, 2 sliding doors, 7 passenger, $4,300. 810-478-0006

VOYAGER 1991, LX, 78,000 miles, 7 passenger, dual drive, good condition, $5,000. 893-1784

824 Jeeps & Other 4-Wheel Drives

CHEVROLET, 1991, Blazer, Tahoe package, 4 wheel drive, loaded, 4 door, automatic, air, tilt, cruise, stereo, 6 cylinder, 4 liter, extra clean, $14,500/best. 810-788-4648

822 Trucks For Sale

FORD, 1986 F-150, XLT, Lariat, automatic, loaded, excellent $4500 Larry evenings 455-3195

FORD 1992 EXPLORER XL - 4x4, green, only 29,000 miles, $13,495 DEMMER FORD 721-2600

FORD 1992 F-150, XLT - Loaded, extras, 17,000 miles, $12,250/best offer. Call 945-1741

FORD 1992 F-150 FLARESIDE, air, alloy wheels, $12,595 DEMMER FORD 721-2600

FORD 1993 BRONCO Eddie Bauer - leather, sharp! Sharp! Only $21,500 453-2424
HINES PARK
LINCOLN-MERCURY

FORD 1993 Explorer Sport, 2 door, 2 WD, $18,350
TAMAROFF353-1300

FORD 1993 EXPLORER Sport - only $17,998
STARK HICKEY
538-6178 FORD 538-6600

FORD 1993 F150 XLT - loaded, black, 3 speed, 10,000 miles, warranty $13,900 451-5540

FORD 1993 F150 4x4, 4x4 package, short box, loaded, 15,000 miles, like new, $18,900 422-9177

FORD 1993 F-150 XL Pickup, low miles, 6 cyl., 5 speed. Only $10,960
BIL FOX CHEVROLET 651-2262

FORD 1993 RANGER STX - Ex-cab, V6, automatic, air, loaded $11,988
BRUCE
CAMPBELL
Dodge 538-1500

FORD 1994 RANGER CLUB CAB-STX - V6, automatic, air, alloy wheels, showroom new. Only 1650 miles. $18,488
Dick Scott Dodge
684 Ann Arbor Rd.
451-2110 USED CARS 662-3322

GEO 1992 TRACKER - Automatic, air, sharp! $6488
TAMAROFF DODGE 354-6600

GET THE FAX EARLY

Use your Visa/Mastercard and order this classification on Wed. at noon. On Saturday's ads and at noon on Saturday for Monday's ads by fax. Get the ads before the paper hits the streets on Thursday
Dial 1-800-967-5904
Have your Chargecard handy
Order Item
9800 Recreation Vehicles $5.95
Covers class 800 thru 814

For more information call Bruce @ (313) 953-2279

HOBIE CAT, 18ft, great condition, mast stepper, trailer included, yellow, $800 or best 453-7544

HOBIECAT 1985 16 ft sailboat. Excellent condition, aluminum trailer, white hull, blue trampoline and sails, double trapeze, 6-1 Harken block, $1800/best 932-2624

14 ft. HOLDER Sailboat, excellent condition, trailer, extras, asking $1775 (810)375-5642

HYDRO STREAM - 14 ft., 85 hp rebuilt Merc, excellent condition, extras & tandem trailer, $2,795 240-8378

JET SKI 1991 - 440 Kawasaki, less than 50 hrs, not a scratch, $2,000. 308-5046 pager, leave # after tone

LARSON 21 lots of extras, must sell $6800 Call 464-3836

MacGregor 25 sailboat 3 sails, 9 HP outboard, VHF, depth/knotmeter, trailer, sleeps 4-5. Easy to sail family cruises. $5,995/best offer. Call 486-0785

MALIBU EURO - 1990 - Only 120 hours, beautiful yellow/white. 350 Merc Cruiser, matching trailer. As like new. Call Dan or Dick 426-5952 or 475-1719

MARK TWAIN 1968 - 18 ft., IO, 120 merc, with trailer. $1,500 352-5962

PONTOON BOAT
Playbouy, 1982, 35 HP, top, $2,495 Call 697-7039

PONTOON - 1984 Smokercraft 24 50hp Mercury, furniture, $3500 380-4589

PRINDLE 16 ft. Catamaran, 1986 yellow hull, lots of extras, $1,000 540-4120

RAVEN 1990, I/O, 130 hp, very low hours, $8200 or best offer. Call 810-624-3182 or 313-353-9266

RENKEN, 1978, 17½', 120 HP IO Merc, white w/red interior, bowrider, accessories, $3,500 569-5178

RINKER 1984, 16.6, 140 in/outboard, Mercury Cruiser, bowrider. Low hours, garage kept. Excellent condition, $6,000 Call 464-5870

SEA RAY 1982, 27' Sundancer with 10' bridge, twin 260HP Merc, very good condition, must see. $23,900. 478-3750 Or Pager 403-9111

STARCRAFT, 1991 Euro Star, 17 ft inboard, ski/fish w/trailer top. Sunpad swim platform $9700 421-1433

TRAILER - Shore Land'R, small, new, spare tire, $400 360-8586

WARDS SEAKING - 14 aluminum row boat, with trailer. $500/or best offer Call after 5pm 981-6327

823 Vans

AEROSTAR - 1989, Eddie Bauer abandoned, fully loaded including 4 captains chairs, excellent condition, 80,000 miles, private owner, nonsmoker, $8500 532-7575

AEROSTAR 1990, XL, 7 passenger, air, power steering & brakes, cruise, am-fm stereo, $6500. After 5pm 854-9630

AEROSTAR 1990 XLT, extended van, deluxe 7 zone, paint, sport wheels, all options. TYME does it again only $7999
TYME AUTO 455-5566

ASTRO 1988 van, V6, automatic, air, stereo, dark metallic blue, very clean, extra sharp, $5999. Can finance with only $99 down
TYME AUTO 455-5566

CHEVY 1979 Cargo Van-rebuilt 302 engine, power steering/brakes, $1200. 474-7183, beeper 240-1183

CHEVY 1988 ASTRO LT - V8, loaded
BILL FOX CHEVROLET 651-2262

CHEVY 1990 LUMINA APV - V6, full-size, 7 pass., auto, am/fm, White
BILL FOX CHEVROLET 651-2262

CHEVY 1991 LUMINA APV - $8488
GORDON CHEVROLET 458-5250

CHEVY 1992 ASTRO CL - Extended, low miles, like new. Only $14,960.
BILL FOX CHEVROLET 651-2262

CHEVY 1992 HARTLAND Conversion Van, V8, loaded, low miles, only $16,980.
BILL FOX CHEVROLET 651-2262

CHRYSLER 1994 Town & Country - All the toys, leather, oil, rear air and heat, 84 miles, 7/70 factory warranty $26,650
Livonia Chrysler-Plymouth 525-7604

DODGE 1985 Caravan SE - 7 passenger, air, 6 cylinder, fuel injected, many new parts, 88,000 miles, $1,500/ clean, $6,400 549-0238

DODGE 1988 Caravan LE-5 passenger, V6, 75,000 miles, air, automatic. Excellent condition. 398-5992

DODGE 1989 LE minivan - loaded, wood grain, excellent condition, 84,000 miles, $7,000/best 464-9078

DODGE 1990 CARAVAN - V6, automatic, air, 48,000 miles, blue/ best buy $6,995
TAMAROFF DODGE 354-6600

DODGE, 1990 Ram, 12 passenger, V-8, excellent condition, high-way miles, $4,995 634-1671

DODGE 1990 RAM CHARGER - automatic, air, power windows & locks, 4x4, 49,000 miles, captain's chairs, $8,995
DEMMER FORD 721-2600

DODGE 1991 GRAND CARAVAN LE - like new, sharp! $13,488
TAMAROFF DODGE 354-6600

DODGE 1992 CARAVAN ES - fully loaded, like new, $13,488
TAMAROFF DODGE 354-6600

DODGE 1992 GRAND CARAVAN - loaded, like new, $13,995
TAMAROFF DODGE 354-6600

DODGE 1992 CARAVAN - all wheel drive, like new, $14,995
TAMAROFF DODGE 354-6600

DODGE 1992 CARAVAN - V6, automatic, air, 7 passenger, lots more, $16,888.
BRUCE
CAMPBELL
Dodge 538-1500

FORD, CLUB WAGON, 1989, XLT, 8passenger, blue, 68,000, V10, 454cu, dual air, $8,695. 477-4645

FORD 1993 ½ ton pickup - 2 wheel drive, 5.0 liter V8, automatic, air, stereo, cruise, tilt, 1 owner trade, 28,000 miles, $14,500 828-7696

GMC 1993 RALLY Van - full power w/all seats, excellent for towing $16,988
GORDON CHEVROLET 458-5250

GRAND VOYAGER 1992 SE, V-6, air, power, low miles, $14,995. Livonia Chrysler-Plymouth 525-7604

MERCURY 1993 VILLAGER - 4 low mileage units in stock to choose from, starting at $16,900 453-2424
HINES PARK
LINCOLN-MERCURY

MERCURY 1993 Villager LS - Loaded, loaded, loaded $20,488
Dick Scott Dodge
684 Ann Arbor Rd.
451-2110 USED CARS 662-3322

PLYMOUTH, GRAND VOYAGER, 1993, SE, V-6, cruise, child seats, premium sound, dark windows, 12,000 miles, $17,400 981-5442

PLYMOUTH 1990 Voyager - 7 passenger, air, auto, am/fm, White & clean, mint condition. $6,250 After 6:30pm or leave message 437-7613

PLYMOUTH 1990 VOYAGER SE - automatic, air, 7 passenger $7,980. Reverend to choose from.
FOX HILLS
Chrysler-Plymouth-Jeep-Eagle
455-8740 961-3171

PLYMOUTH 1991 VOYAGER LE - V6, automatic, air, loaded, $10,844
BRUCE
CAMPBELL
Dodge 538-1500

PLYMOUTH 1992 GRAND VOYAGER LE, V6, automatic, air, loaded, $12,488
BRUCE
CAMPBELL

855 Eagle

EAGLE 1991, TALON, $8,290. TAMAROFF353-1300

VISION 1993 - V6, automatic, air, loaded $13,844
BRUCE CAMPBELL
Dodge 538-1500

856 Buick

CENTURY 1987 - 4 door, 49,000 miles, sharp $3995 TAMAROFF DODGE 354-6600

GRAND NATIONAL 1985, excellent condition, new tires, brakes and exhaust, $7850. 471-7140

LeSABRE 1992 - only 15,000 miles, full power 538-1500
SUBURBAN OLDS CADILLAC 643-0070

PARK Avenue 1987 red/silver, great condition, 84,000 miles, $4,950. Days, 433-1722 Eve's, 489-1374

PARK AVENUE 1991 - Nice car, $12,995. TAMAROFF353-1300

REGAL 1985 Somerset, LTD, 1 owner, 89,000 miles, loaded, sunroof, V6, good condition. 761-1287

856 Buick

REGAL 1990 Limited - 6 cyl., loaded, low miles. Only $9990. BILL FOX CHEVROLET 651-2262

REGAL 1991 LTD - every option, low miles. $10,665
FOX HILLS
Chrysler-Plymouth-Jeep-Eagle
455-8740 961-3171

REGAL 1991 4 door Grand Sport, loaded - ABS, super sharp, 80,000 highway miles, $8995. 642-8805

RIVIERA, 1984, white, senior car, good condition, only 77,000 miles, $3,250/best. 810-348-0468

RIVIERA 1984 - Automatic, nice, highway car! Runs well! $875. Ypsilanti. 313 480-0563

RIVIERA 1990 - pearl, highway miles, very clean, new tires, tan leather, $9000. 453-2281

ROADMASTER LTD 1992, 12800 miles, white, wire wheel covers, solar glass, $16500. 644-3521

SKYLARK 1983, good transportation, $250/best. 534-1843

SOMERSET 1986 Ltd. New tires, shocks, etc. 1 owner. Garage kept & pampered. 459-5359

856 Buick

RIVIERA 1991 - Only 25,000 miles, one owner
SUBURBAN OLDS CADILLAC 643-0070

SOMERSET 1986 - 2 tone gray, automatic, air, new tires, runs good, $1300/best. After 10am. 961-2871

858 Cadillac

BROUGHAM D'ELEGANCE 1988 Emerald red, leather interior, original GM owner, $8900. 626-8780

BROUGHAM 1987 - rear wheel drive, low miles, loaded, $7495
SUBURBAN OLDS CADILLAC 643-0070

DE'VILLE, 1989 - 2 door, 49,000 miles, good condition, $9500. Call after 5pm. 595-1935

ELDORADO, 1982, leather interior, many new parts, loaded, grey, $1,500/best. 467-1878

ELDORADO 1990, $12,900. Excellent! Champagne beige. Extras. 644-8233 or 674-4379

SEVILLE 1984 STS - Black/neutral, 7500 miles, assume lease or $38,500. Ask for Steve. 641-5333 or 641-6430

858 Cadillac

ELDORADO 1993 - top of the line luxury, 7,000 actual miles. List $37,000, Sale $28,000.
FOX HILLS
Chrysler-Plymouth-Jeep-Eagle
455-8740 961-3171

SEDAN DE VILLE 1994 Concours, 4700 miles, loaded, brand new, dark gray, Non-Star engine. 474-7114

SEVILLE 1988 excellent condition, clean, loaded, canary yellow; 92,000 miles, $7,995. 313-838-2374

SEVILLE 1990 STS, 42,000 Miles, excellent condition.
Asking $15,500. 553-7638

SEVILLE, 1992 - 15,000 miles, CD, sunroof, leather, stats. Mint condition, $24,500. 642-7123

860 Chevrolet

BERETTA 1989 GTU - V6, loaded, one owner. Only $6990. BILL FOX CHEVROLET 651-2262

BERETTA 1991 GTZ-Immaculate. Loaded. Sunroof, 6 cylinder automatic. Low miles. $9250. 646-5151

BERETTA 1993 GT - automatic, loaded, only $12,980. BILL FOX CHEVROLET 651-2262

860 Chevrolet

CAMARO 1988 Z-28, 5.0 TPI, loaded, t-tops, low mileage, good condition, $3250. 620-9778

CAMARO 1987 IROC-Z - V8, automatic, air, power windows & locks, t-tops & more, $6788

Dick Scott Dodge
684 Ann Arbor Rd.
451-2110 USED CARS 962-3322

CAMARO 1988 - t-tops, loaded $5995
SUBURBAN OLDS CADILLAC 643-0070

CAPRICE, 1984, V-8, am-fm cassette, air, cruise, interior spotless, new tires. $2750/best. 474-7802

CAPRICE 1991 Station Wagon - full power, very very nice family car at $11,999.
GORDON CHEVROLET 458-5250

CASH
Dealer will sell on consignment or pay cash for your used car. Call for cash price.
TYME AUTO 455-5566

CAVALIER 1990, 4 door, 99,000 miles, automatic, air, am/fm stereo, sunroof, $5,000/best. Home 326-5305, work: 261-6000

860 Chevrolet

CAVALIER 1988 - power locks, air, cruise, tilt, automatic, rear defog, 73,000 mi. $3750. After 6, 463-8857

CAVALIER 1989 Z24 Convertible - 85,000 miles, like new inside & out, must see, $8,000/offer. 338-4812

CAVALIER, 1992, Z24, 3.1 liter, like new, only 15,000 miles, $12,995. 465-1944

CAVALIER 1992 - automatic, air, power locks, power windows
GORDON CHEVROLET 458-5250

CELEBRITY, 1987 Eurosport, 4 cylinder, loaded, garage kept. Best offer 464-7198

CELEBRITY 1986 Eurosport. Air, automatic, nice, dependable, $2800. 453-1072

CHEVROLET, 1973, 350, all or parts, $575 or best offer. 563-4077

CORSICA 1994 - 13,000 miles, $11,488
GORDON CHEVROLET 458-5250

860 Chevrolet

CELEBRITY 1986 Euro-Sport Wagon, air, cruise, excellent condition, $1800/best offer. 932-1078

LOOKING FOR medium sized automatic, 4 door, 1988 to 1990 model, under $8500 & trades. TYME has many to choose from!
TYME AUTO 455-5566

LUMINA 1990, Euro 3.1, smoke tree, original owner, air, dr locks, cruise, tilt, $8,500/best. 397-5298

LUMINA 1991 Euro - Red, V6, only 31,000 miles, 4 door, full pwr, only $9,100. 626-4341

LUMINA 1991 EURO - V6, loaded, only 31,000 miles
Bill FOX CHEVROLET 651-2262

LUMINA 1991 - 6 cyl., full power, 4 door at $7488.
GORDON CHEVROLET 458-5250

MONTE CARLO 1981 - front wheel drive, 350, tach, Hurst automatic shifter, $1250/best offer 729-1147

MONTE CARLO 1990 - V8, loaded, mint condition! $3995
Livonia Chrysler-Plymouth 525-7804

862 Chrysler

CHRYSLER CONQUEST, 1988 TSI Mint condition, Fully equipped, leather, am/fm cassette & equalizer, 84,000 miles, $6,200.10, 366-3772

CONCORDE 1993 - V8, air, power, 9,736 Dodger 3 bumper to bumper warranty, $16,995
Livonia Chrysler-Plymouth 525-7804

FIFTH AVENUE 1991 - leather, all options, great condition, only 68,000 miles, $12,200. After 6pm, 525-1564

FIFTH AVENUE 1991 - automatic, air, 43,000 one owner miles. $9988
Dick Scott Dodge
684 Ann Arbor Rd.
451-2110 USED CARS 962-3322

FIFTH AVENUE 1992 - top of the line luxury. Only $11,980.
FOX HILLS
Chrysler-Plymouth-Jeep-Eagle
455-8740 961-3171

IMPERIAL 1993 - Loaded, leather, 19,000 miles, mint condition. $16,995
Livonia Chrysler-Plymouth 525-7804

LEBARON 1984 - Convertible, leather interior, 61,000 miles, $3,400/best. 853-7172

LEBARON, 1986 GTS, 5 door Sedan, well maintained, no rust, garage kept. Black on black. 647-4637

LeBARON 1986 - 62,000 miles, $2,200 or best. 565-0159

LEBARON 1989, leather, loaded, new tires, exhaust, alarm, must sell! $4500/offer. 538-8275.

LEBARON, 1990 Convertible, Collector's car, Stored Winters, 19,500 miles, $12,500/best. 810-476-7235

LeBARON 1990 Convertible, V6, sharp, $8695
TAMAROFF DODGE 354-6600

LeBARON 1992 - Convertible, 14,000 miles, red, $12,900
Days 337-1582, eves 489-1824

LEBARON 1992 Convertible, red black top, 32,000 miles, Immaculate, $11,300. 896-3426

LeBARON 1992 Convertible - automatic, air, V6, sharp! $12,980. Several to choose from
FOX HILLS
Chrysler-Plymouth-Jeep-Eagle
455-8740 961-3171

LEBARON 1993 Convertible - V6, automatic, air, loaded! $12,988
BRUCE CAMPBELL
Dodge 538-1500

864 Dodge

ARIES - 1984 Grampa Special, 27,000 original miles, $2200. Leave message 852-8728

DYNASTY 1991 LE, excellent condition, power windows, steering, brakes, cruise, air, maintenance records. $6795. Call 464-3227

DYNASTY 1991 - 4 door, automatic, air, sharp! $5688
TAMAROFF DODGE 354-6600

DYNASTY 1993 - 4 door, V6, automatic, air, like new $9988
TAMAROFF DODGE 354-6600

INTREPID 1993 - Loaded, leather, equipment, sunroof, alloys, like new $14,995
Livonia Chrysler-Plymouth 525-7804

OMNI 1987, 84,000 miles, good work car, $950/best. (810) 347-2456

SHADOW 1987 - 2 door, automatic, air, extra sharp $3988
TAMAROFF DODGE 354-6600

SHADOW 1989, automatic, air steereo, like new, $2999. Only $61.20 bi-weekly. 20 minute credit approval by phone.
TYME AUTO 455-5566

SHADOW, 1989 - 4 door, 5-speed, low mileage, great shape, $2995. Must sell quick! 313-454-4069

SHADOW 1990 ES - automatic, air, lots more $3988
BRUCE CAMPBELL
Dodge 538-1500

SHADOW, 1990, Hatchback, one owner, low miles, automatic, air, $3995. 538-0259

SHADOW 1990 - 4 door, burgundy, automatic, air, am/fm, rear defog, tilt, 19,990 miles, very clean, $6250. 313-455-5786

SHADOW 1991 convertible - 68,000 miles, automatic, air, power windows, am/fm cassette, good condition, $6,500 or best offer. Ask for Bill, hm 326-5305, wk 261-8000

SHADOW 1993 ES - 15,000 miles. Call for details.
SUBURBAN OLDS CADILLAC 643-0070

SHADOW 1993 Highline - automatic, air, lots more. $9988
BRUCE CAMPBELL
Dodge 538-1500

SHAWDOW 1992 ES fully loaded, 36,000 miles, $7900 Days 810-576-7129 Eves 651-9292

SPIRIT 1993 - automatic, air, lots more. $7988
BRUCE CAMPBELL
Dodge 538-1500

STEALTH 1991 RT - Loaded, loaded, 1 owner trade. $11,988
Dick Scott Dodge
684 Ann Arbor Rd.
451-2110 USED CARS 962-3322

STEALTH 1992 Twin Turbo - top of the line luxury sport car. $38,000. List. $22,870 Sale Price.
FOX HILLS
Chrysler-Plymouth-Jeep-Eagle
455-8740 961-3171

STEALTH, 1993, Base, red, 20,000 miles, power windows/locks, excellent. $18,800. Must sell. 479-9857

STEALTH 1994 RT Twin Turbo, all wheel drive, every possible option, 700 showroom new miles! $36,777
Dick Scott Dodge
684 Ann Arbor Rd.
451-2110 USED CARS 962-3322

866 Ford

CASH
Dealer will sell on consignment or pay cash for your used car. Call for cash price.
TYME AUTO 455-5566

CROWN VICTORIA 1988, black, fresh 302, 0 miles, grey leather, $5,800.

CROWN VICTORIA, 1987, 4 Door LX, Dark blue, 8-2 1 owner highway miles, impeccably maintained, $4995 & worth it! Days, 454-9551

CROWN VICTORIA 1991 - Police package, automatic, air, cruise, tilt, dr locks, white, cruiser, 351, cam, 3.55 rear ratio, 6,000 miles, $14,995
DEMMER FORD 721-2600

ESCORT 1990 GT, white with grey interior, air, AM-FM stereo cassette, original owner, 64K miles, $4,995/best offer. 792-2587

ESCORT 1991 - automatic, only 30,000 miles
STARK HICKEY
538-6178 FORD 538-8600

ESCORT 1991 GT - opening group, automatic, air, sunroof, $6,995
DEMMER FORD 721-2600

866 Ford

TAURUS 1991 - loaded. Only $7995.
STARK HICKEY
538-6178 FORD 538-8600

TAURUS 1992 GLX - 6 cylinder, original condition, low mileage. $9,995
T-BIRD 1987 - turbo, coupe, loaded, 100,000 miles, $3500. 810-360-0089

T-Bird 1988 Turbo Coupe, Black, loaded, sun roof. Excellent! $5200/best. After 6:30pm 553-5766

TEMPO 1987, 87 wheel drive, new transmission, tires & brakes, $1900/best. 524-9128

TEMPO 1987 LX, Air, automatic, power, clean, dependable, $2900. 453-1072

TEMPO 1990, fully loaded, power brakes. A steal at $3900
Call Al at. 884-9010

TEMPO, 1990, GL - 4 door, auto, air, power locks, very clean, new tires, $4,400. After 6pm 553-9582

TEMPO 1990 - LX - 4 door, loaded, 49,700 miles, excellent condition, $4500. 810-686-4768

TEMPO 1990 - 4 door, blue, 40,000 miles, extended warranty $5,199/best. Call Jeff 453-9108

THUNDERBIRD 1990-Super Coupe, 5 speed, low miles, loaded, excellent condition, $11,500. 261-0962

THUNDERBIRD 1989, fully loaded, all options, extra clean, $220 down, low monthly payments. This one won't last! No cosigner needed. OAC
TYME AUTO 455-5566

THUNDERBIRD 1992 SUPER COUPE - leather, automatic, A.B.S., power windows/locks, cruise, tilt, only 25,000 miles $14,995
GORDON CHEVROLET 721-2600

THUNDERBIRD 1991 - automatic, air, cruise, power windows & locks, cruise, tilt, power steering & brakes, cruise, tray, extra! clean, 19,900 miles. $5500/best.
DEMMER FORD 721-2600

THUNDERBIRD 1988 - 6 cylinder, White. Power everything. Am-fm cassette. Aluminum wheels, new tires. Maintained like clockwork. Interior excellent. Mechanically excellent. Exterior good, no rust. $4000 firm. Leave message 538-0000

868 Geo

METRO 1989 - great transportation Only $3,000.
FOX HILLS
Chrysler-Plymouth-Jeep-Eagle
455-8740 961-3171

METRO, 1991 - Cute! Sunroof, air, am/fm cassette, low mileage, good condition, $4,995. 642-3867

METRO 1991 - 23,000 miles, gas saver only $4988.
GORDON CHEVROLET 458-5250

866 Geo

METRO 1993 Convertible - 7,500 miles, like new, $9998
TAMAROFF DODGE 354-6600

STORM, 1990, Aqua, automatic, AM/FM cassette, air bag, one owner. Call Cathy, $3300. 357-2626

STORM 1990 - GSI, air, 5 speed, sunroof, CD player, driver's side air bag, 92,000 mi, $6,750/best. 313-454-4579

STORM 1990 - low miles $9998
GORDON CHEVROLET 458-5250

STORM 1991 GSI - air, 5 speed, bright yellow, $6,750. 739-1237

STORM 1991 - low miles, automatic, air, cassette, $8988. Days 380-9000, eves 380-9667

TRACKER 1992, 4x4, 5 speed, convertible, air, cassettes, 28mi/hwy 23,000 miles, $8,100. 553-0051

870 Honda

ACCORD, 1987 LX, excellent condition, 5 speed, new tires, only $4,900. 474-4536

ACCORD 1988 LXI - auto, loaded w/sunroof, $3,000. Black w/tan. Call $7,500 Call 853-2823 or 740-5611

ACCORD 1989 LX, 4 door, stereo/windows & locks, cassette, am/fm good condition, $1700. 852-4288

ACCORD 1987 XR7, loaded, good condition, over 100,000 miles, $2500. After 6pm 810-349-4469

ACCORD, 1991, LS, all power, air, V6, cassette, keyless entry, sunroof, $7,285. 577-4153 or 793-7351

GRAND MARQUIS 1988, loaded, exceptional condition, 88,000 well maintained miles. $4,200. Day's 347-1737 or Eves. 885-3086

GRAND MARQUIS 1989 GS - low miles, rear white drive, full power. $6995
SUBURBAN OLDS CADILLAC 643-0070

SABLE 1989, automatic, air, tinted windows, extended warranty. Only 69,000 miles. $113 mo. down if needed, OAC. Shop our price & compare.
TYME AUTO 455-5566

SABLE 1991 - 4 door, leather, sharp! $8488
TAMAROFF DODGE 354-6600

SABLE 1993 LS - electronic dash, anti-lock brakes, fully loaded $13,900 453-2424
HINES PARK
LINCOLN-MERCURY

TRACER 1988 - automatic, air, & more. Great transportation. $3488
Dick Scott Dodge
684 Ann Arbor Rd.
451-2110 USED CARS 962-3322

874 Mercury

METRO 1993 LTS - automatic, air, 24,000 miles, like new, $9995
HINES PARK
LINCOLN-MERCURY
453-2424

TRACER 1993 Wagon 11,000 miles, automatic, fully loaded, sport-like condition, $9988. 453-3424
HINES PARK
LINCOLN-MERCURY

TRACER 1993 - White, station wagon, loaded, air, only 39,000 miles, $11,788. Call after 6:00pm 495-1913

875 Nissan

NISSAN 1990 300 ZX, loaded, sunroof car only, 38000 miles, excellent condition. $11,500. 313-981-1533

PULSAR 1987 - 5 speed, 1-tops, new tires $2,000/best. 559-2356

876 Oldsmobile

ACHIEVA 1993 Automatic, V-6, 4 door, $11,000 Moving, must sell. 810-642-6403

CIERA, 1986, 4 door Sedan, Midnight blue, beauty, $2,850. (810)360-1744

CIERA 1988 - Like new, car, 4 door, 59,000 hwy miles. New tires/battery, am/fm cassette, $3,500. 455-7200

CIERA, 1991 - 4 Door, V-6, power steering/brakes, air, cruise, tilt, very clean, $7,000. 889-9619

CUTLASS CALAIS 1991 - 442, 22,000 miles $7995
SUBURBAN OLDS CADILLAC 643-0070

CUTLASS CIERA 1993 - like new, 7,000 miles, loaded, $11,499
GORDON CHEVROLET 458-5250

CUTLASS SUPREME 1992 - 2 door, 24,000 miles, $11,995
SUBURBAN OLDS CADILLAC 643-0070

CUTLASS SUPREME, 1979, 2 door, only 31,000 actual miles, body & engine both excellent, good tires, clean car for the High graduate or future college student. Eves 348-7331

CUTLASS SUPREME 1989 - V6, automatic, air, lots more $4788
BRUCE CAMPBELL
Dodge 538-1500

CUTLASS 1980 CALAIS, T-tops, new brakes/exhaust, rebuilt engine. Light rust $850 Call 721-7402

CUTLASS 1982, rebuilt engine, excellent body, $3300 or best. 647-5326

CUTLASS 1985 Supreme Brougham, 1 owner, air, cruise, tilt, power new tires, V6, $1995. 484-0919

CUTLASS, 1986, 4 door V-6 automatic, very good condition $1,800/best Call. 455-6286

CUTLASS, 1989, Supreme, 2 door, sharp, air, cruise, tilt, new tires, new tires, sunroof. Must see! $6295.

For more information call Brian (313)953-2297

OLDS 1993 98 Touring Sedan, 20,000 miles, loaded, like new $21,980.
BILL FOX CHEVROLET 651-2262

OLDS 98 1977, only 35,000 original miles, beautiful interior, runs great, $4,000 or best offer. 646-2070

OLDS 98 1988 Touring Sedan-Loaded. Moonroof. Excellent condition. 97K miles. $4895. 644-5004

OMEGA 1981 - Good condition, 100,000 miles. $500 or best offer. 464-2513

REGENCY 98, ELITE, 1992, 1 owner, Lansing owned, garage kept, excellent condition, 27,000 miles, $16,800. 810-553-6776

878 Plymouth

DUSTER 1987 - 5 speed, runs excellent, $1,000 best 595-4336

DUSTER, 1993 - red, automatic, air, V6, 14,000 miles, $10,782.
FOX HILLS
Chrysler-Plymouth-Jeep-Eagle
455-8740 961-3171

HORIZON 1987 - automatic, 48,000 miles. Only $2980.
FOX HILLS
Chrysler-Plymouth-Jeep-Eagle
455-8740 961-3171

HORIZON 1988, 37k miles, clean, dependable, 5 speed, super book value, $2200/best offer 852-1548

LASER 1991 RS - black, air, am/fm cassette, 55,000 miles, great condition, $7000. Must sell! 435-3680

LASER 1992 - RS, red, dark gray/black interior, 5 speed, sunroof, am/fm cassette, low miles, good condition, 1 owner. $9500. After 6pm 380-0380

LASER, 1994, air, automatic, 7700 miles, $9,000. Eves, 561-4789

SUNDANCE 1989, 4 door, power locks & mirrors, air, rear defog, cruise, $4500 or best. 558-2065

874 Mercury

TRACER 1993 LTS - automatic, air, power windows/locks, cassette, only 39,000 miles. $9995
HINES PARK
LINCOLN-MERCURY
453-2424

875 Nissan

NISSAN 300 ZX, 2+2, 5 speed, 6 cyl., turbo, 1 owner, 60,000 miles, $11,500. 313-981-1533

880 Pontiac

★ BOB ★
JEANNOTTE
USED CAR
SUMMER
BLOWOUT
SALE!!

'93 TRANS SPORT - 7 passenger, 3800 engine 17,000 miles.

'93 SATURN SL - air, 5 speed, 14,000 miles. $8995

'92 ACURA INTEGRA LS - automatic, air, moonroof. $11,995

'92 GRAND AM GT - V6, all the toys, sharp & clean. $10,990

'92 BONNEVILLE SSE) - leather, moonroof, classy! $17,988

'92 LUMINA Z-34 - 14,000 miles, unbelievably clean. $12,488

'91 GRAND PRIX STE Sedan, leather buckets, low miles. $11,488

'91 FORD TEMPO - all power options, 36,000 miles $6995

'91 GEO STORM - computer stereo, sharp, clean, cheap! $5888

'91 GRAND AM - 4 door, automatic, 15,000 actual miles, hurry!

'90 GRAND PRIX LE - full power, aluminum wheels, 42,000 miles. $7995

'89 BONNEVILLE SSE - leather, moonroof, 65,000 miles, must see!

'89 PROBE GT - 39,000 miles, power moonroof, call now!

'89 CHEVY SPECTRUM - automatic, air, cheap!

'89 MERCURY TOPAZ - air, automatic, super clean & affordable. $3995

'87 FIREBIRD - automatic, air, 39,000 miles & looks it! $4995

'82 GMC SONOMA SLE - buckets, 4.3 V6, 25,000 miles, Tonto cover

'91 SANTA FE Conversion Van - 2 to choose, true, TLC $9995

'91 FORD BRONCO XLT - 4x4, 36,000 miles, all the toys. $14,995

'87 CHEVY S-10 Extended Cab - automatic, air, V6. $5597

'90 GMC SUBURBAN SLE - V8, 9 passenger $12,995

'87 CHEVY ASTRO XT - 8 passenger, RS package. $12,995

'89 GMC SIERRA ¼ Ton Pickup SLE package, all power options, V8, 57,000 miles $8995

'88 SUZUKI SAMURAI - 5 speed, 4 wheel drive runs! $2995

'87 CHRYSLER LeBARON - all power options, unbelievably clean $2495

'88 GRAND AM - automatic, air $3995

'86 CUTLASS CIERA BROUGHAM. $1495

'92 BONNEVILLE SE - loaded w/options, 20,000 miles, spoiler, aluminum wheels & more.

'91 CHEVY BLAZER - Tahoe package, 4 wheel drive, V8, low miles.

'91 GRAND PRIX LE - 33,000 miles, power everything! Hurry!

'89 DODGE RAM 150 Pickup - V8, automatic, V8, runs great! $3688

'88 CHEVY ¼ TON PICK-UP - Automatic, looks good, runs great! $1795

'88 DODGE 250 Advance Creations Conversion Van - V8, loaded, unbelievably clean! $4495

BOB
JEANNOTTE
Pontiac-GMC Truck
453-2500

880 Pontiac

GRAND AM 1986, 2 door, high mileage, well maintained, runs good, power steering/brakes, all the amenities. $2,500/best. 644-3521

GRAND AM 1990 - red, 4 door, 69,000 miles, air, cassette, $4000. 8 to 4 $4000 6101 Box 9199

GRAND AM 1992 SE - Loaded, $7495.
SUBURBAN OLDS CADILLAC 643-0070

GRAND AM 1993 SE - 4 door, V6 full power, 18,000 miles, $12,495.
SUBURBAN OLDS CADILLAC 643-0070

GRAND PRIX 1989 - red, loaded, sunroof, 66,500 miles, new brakes, excellent condition, $5,800/best. 375-1852

GRAND PRIX, 1993, Automatic, V-6, 4 door, $12,000. Moving, must sell. 810-642-6403

GRAND PRIX 1990½ STE, Turbo, leather, ABS, security, loaded, extra sharp! $9995. (810) 661-4832

GRAND PRIX 1993 - 26,000 miles, super sharp & loaded w/ground effects, $14,999 (810) 661-4832

GRAND PRIX 1993 - 26,000 miles, super sharp & loaded w/ground effects, $14,999 (810) 661-4832

GRAND PRIX 1990½ STE, Turbo, leather, ABS, security, loaded, extra sharp! $9995.

JACK DEMMER FORD'S

MAIN EVENT

OPEN LATE MONDAY & THURSDAY 'TIL 9 P.M.

ESCORT

F-150

ZERO DOWN DAYS!

Lease America's Best Sellers with ZERO Money down!

1994 ESCORT LX 3 DR. SPORT



Air, light & convenience group, dual electric mirrors, rear defrost, power steering. Stock # 42496.

WAS $12,590

NOW $9894

*24 MONTH LEASE $216** per mo.

1994 ESCORT LX WAGON



Air, light & convenience group, dual electric mirrors, luggage rack, rear wiper/washer, rear defrost, power steering. Stock #41332.

WAS $12,930

NOW $9795*

24 MONTH LEASE $216** per mo.

1995 WINDSTAR



Speed control, tilt, power windows, power locks, air, stereo cassette, light group, privacy glass, power mirrors. Stock #50049.

WAS $22,640

NOW $19,595*

24 MONTH LEASE $349** per mo.

1994 F150 XL

1 Selling Truck in America

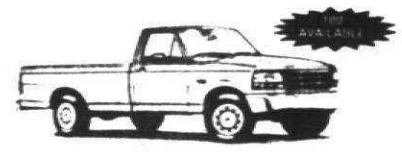

Headliner insulation package, stereo, cloth trim, step bumper, styled wheels. 5450 GVW, P235 all season tires. Stock #40267.

WAS $14,308

NOW $11,995*

24 MONTH LEASE $259** per mo.

1994 THUNDERBIRD LX



Power windows/locks, power seats, tilt, speed control, cast aluminum wheels, dual illuminated visor mirrors, air, rear defrost, mats. Stock #41884.

WAS $17,975

NOW $15,339*

24 MONTH LEASE $304** per mo.

1994 EXPLORER XLT

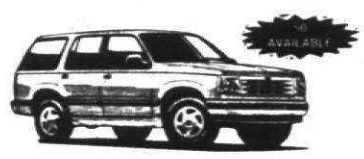

Power windows/locks, stereo cassette with premium sound, rear wiper defrost, cast aluminum wheels, OWL 235 all terrain tires, performance axle, luggage rack and more. Stock # 43301.

WAS $26,100

NOW $22,999*

24 MONTH LEASE $399** per mo.

1994 CROWN VICTORIA

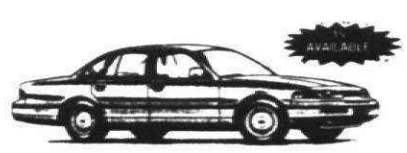

Power windows/locks, stereo cassette, speed control, floormats. Stock #42575.

WAS $20,965

NOW $16,595*

24 MONTH LEASE $309** per mo.

1994 AEROSTAR XL



Air, 7 passenger, dual captain chairs, privacy glass, speed control, tilt, rear defrost. Stock #42816.

WAS $19,077

NOW $14,995*

24 MONTH LEASE $274** per mo.

1994 CROWN VICTORIA 4 DR.

Leathers, JBL, keyless entry, dual power seats, power windows/locks, speed control, tilt, cast aluminum wheels, anti-lock brakes and more. Stock #40315.



DEMO

WAS $26,850

NOW $19,495*

1994 TAURUS GL 4 DOOR

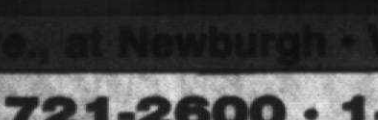

DEMO

3.8 V6, cast aluminum wheels, power seats, power windows/locks, speed control, tilt, stereo cassette. Stock #40700.

WAS $20,160

NOW $15,495*

1994 RANGER XLT

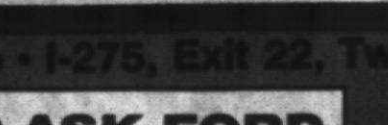

Rear slider, chrome step bumper, cast aluminum wheels, stereo, OWL all season tires. Stock #42266.

WAS $12,654

NOW $9295*

24 MONTH LEASE $139** per mo.

1994 BRONCO XLT

Leather trim, aluminum wheels, lim. slip axle, stereo cassette, power windows/locks, remote keyless entry. Stock #40462.



DEMO

WAS $29,911

NOW

$21,995*

Detroit's Westside A-Plan Sales Center "We're Tops In Trades"

Over 1000 Vehicles ready for immediate delivery

Van Conversions Ready for immediate delivery with discounts up to $6000

Refreshments • • • Gifts

"WHATEVER IT TAKES!"

To Make You Our Customer - "That's Our Motto"

SALES OPEN: Mon. & Thurs. 8-9; Tues., Wed., Fri. 8-6

SERVICE NOW OPEN: Mon. & Thurs. 7:30-8; Tues. Wed. Fri. 7:30-6

JACK DEMMER FORD

37300 Michigan Ave., at Newburgh • Wayne • I-275, Exit 22, Two Miles East

721-2600 • 1-800-ASK-FORD

Di$count

Model			
F150	99	$479	$479
ESCORT WGN	99	$299	$299
ESCORT SPORT	99	$299	$299
RANGER	$11999	$179	$11999
WINDSTAR	$11999	$379	$23999
T-BIRD	$11999	$399	$11999
AEROSTAR	$11999	$399	$23997
CROWN VIC	$11999	$399	$23998
EXPLORER	$11999	$439	$23999