100% recycled newsprint

Canton Observer

VOLUME 19 NUMBER 42 | MONDAY, DECEMBER 6, 1993 • CANTON, MICHIGAN • 40 PAGES | FIFTY CENTS

1993 Suburban Communications Corp.

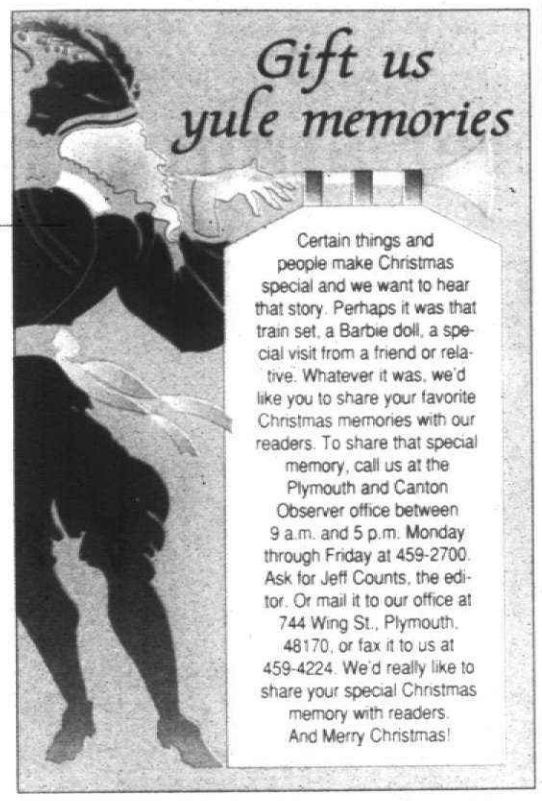

Gift us yule memories

Certain things and people make Christmas special and we want to hear that story. Perhaps it was that train set, a Barbie doll, a special visit from a friend or relative. Whatever it was, we'd like you to share your favorite Christmas memories with our readers. To share that special memory, call us at the Plymouth and Canton Observer office between 9 a.m. and 5 p.m. Monday through Friday at 459-2700. Ask for Jeff Counts, the editor. Or mail it to our office at 744 Wing St., Plymouth, 48170, or fax it to us at 459-4224. We'd really like to share your special Christmas memory with readers. And Merry Christmas!

Runway project may cause stir

A plan to move a runway at Canton's Mettetal Airport could cause a controversy. Some say the spirit of an agreement between the state and township would be violated by the action.

BY JOANNE MALISZEWSKI
STAFF WRITER

A Mettetal Airport Advisory Board member believes a long-term plan to move the runway 300 feet south — which would require Canton Township approval — violates the spirit of a contract between the township and the state.

"The spirit with the state is about to be broken," said Mike Stankov, who objected to two projects on a wish list of projects for the airport.

A plan to move the runway 300 feet from Joy Road, which requires the purchase of a portion of parcel 12, south of the airport, is included on a wish list organized by Randy Coller, Mettetal manager and state Bureau of Aeronautics licensing and enforcement manager.

The wish list of short- and long-term improvements for the state-owned facility at Joy and Lilley roads has been compiled by pilots, state representatives and advisory board members.

"This has been discussed before with the township," Coller said, referring to plans for moving the runway. "We would like to move the runway 300 feet from the road. That would shorten the runway. So we would like to put it at the other end."

Stankov took exception to the plan because of an agreement between the state and township that accompanied the state's $4 million purchase of Mettetal.

The agreement was designed to protect interests of residents. It calls for maintaining the runway length at 2,556 feet, which cannot be changed without written approval of Canton Township. The runway also cannot be shifted onto parcel 12 without the same township approval.

"The spirit was broken by seeing

See AIRPORT, 4A

Holiday lights



BILL BRESLER/STAFF PHOTOGRAPHER

'Tis the season: *Six-year-old Lauren Reed of Canton turned on the switch to light the holiday tree at Canton Township hall. The 15th annual tree-lighting ceremony kicked off the season Thursday night. For more photos see Page 3A.*

'Wayne's World' parties on despite debate

BY JILL HALPIN
STAFF WRITER

Renee Reyer has been on radio talk shows from as far away as California and Minnesota. She has received telephone calls from around the country — and Canada.

But despite the Canton resident's efforts to stop McDonald's restaurants from selling "Wayne's World" — a movie based on characters from "Saturday Night Live" — sales of the video are continuing, restaurant officials said.

A telephone poll of McDonald's restaurants in Plymouth, Novi and Livonia revealed that the video is still available. Protests led to the end of the video's sales in some area stores, including one in Canton.

"There has been no direction to stop the sales. We are offering a variety of videos and did not set out to deliberately offend anyone," said Jody St. Andre, McDonald's regional marketing supervisor.

St. Andre said local McDonald's operators have the option of discontinuing any premium or product that they do not feel is of interest to their customer base.

But Reyer, who along with Livonia resident Phyllis Counts organized a Nov. 26 picket of two area McDonald's restaurants, disagrees.

Reyer believes that restaurant officials are quietly attempting to ease themselves out of a marketing blunder.

"I've talked to several McDonald's managers who agree and say that this was a bad choice for McDonald's."

Reyer said she is also concerned with media reports which paint her plight as a one-woman protest.

"I have heard from all kinds of people — teachers and parents — who want to get involved," she said. Although she added she does not want to censor materials, she does not believe a traditional family restaurant should sell the the video, rated PG-13.

See PROTEST, 4A

BILL BRESLER/STAFF PHOTOGRAPHER

See no evil: *Renee Reyer of Canton, left, and Phyllis Counts of Livonia express their feelings toward the selling of "Wayne's World" by McDonald's.*

IN THE PAPER TODAY

Less noise: *Before pilots take off from Mettetal Airport, they'll see the signs posted at the ends of the runway telling them to keep it quiet.* **/2A**

Cheer Club: *The donations for our Canton Observer Christmas Cheer Club are starting to roll in.* **/2A**

Home alone: *A Farrand Elementary School parent says she is outraged over the manner in which her child's teacher and principal handled a suspected case of child neglect.* **/3A**

COUNTY NEWS

Local support: *Four former advisory board members of Wayne County MADD have come to the defense of a Redford Township woman who was fired as executive director of the Wayne Chapter.* **/5A**

TASTE

Small food: *Welcome friends with delicious, easy-to-make holiday appetizers.* **/1B**

STREET SCENE

In the groove: *With its debut release "Psychic Gyration" Groove Spoon hopes to make a few waves of its own with a nine-member band that boasts two horn players.*

INDEX

Classifieds	B,C,D	Malls	5B
Auto	C,D	Opinion	10A
Employment	C,D	Personal Scene	8A
Real Estate	B,C	Sports	1C
Index	7B,8C	Street Scene	6A
Crossword	8B	Taste	1B

HERE'S HOW TO REACH US

Newsroom: 459-2700
Newsroom Fax: 459-4224
Sports: 953-2104
Reader Comment Line: 953-2042
Classified Advertising: 591-0900
Display Advertising: 591-2300
Home Delivery: 591-0500
Cable/TV Weekly: 953-2182

Doll contest judging

Goodfellow Doll Dressing Contest judging will be at 10 a.m. Wednesday, Dec. 8, in the meeting room at Canton Township Hall, 1150 S. Canton Center Road.

All those who have dressed dolls or who would just like to attend the judging are welcome to attend. Refreshments will be served.

The dolls will be on display Dec. 8 and 9.

Dog licenses available

Canton Township 1994 dog licenses, which cost $5 each, are now available at the clerk's office, 1150 S. Canton Center Road. The licenses can be purchased in person or by mail, with proof of rabies vaccination.

The licenses are available through March 31, 1994. After that date, the licenses will be $10 each.

CANTON CONNECTION

For more information, contact the clerk's office at 397-5365.

Canton student wins award

Stephanie Hong of Canton was named winner of the annual Bausch & Lomb Science Award Nov. 19 at Plymouth Salem High School. The award is presented each year to winners at approximately 6,500 participating schools in the United States, Canada and several foreign countries.

"The Bausch & Lomb Science Award is especially significant because it recognized the junior student at our school who has attained the highest scholastic standing in science subjects," said Plymouth Salem principal Gerald Ostoin.

As an award winner, Hong is eligible to apply to become a University of Rochester Bausch & Lomb scholar. This designation carries with it scholarship funds, the minimum amount being $5,000 per year for four years.

Archer to speak

Detroit Mayor-elect Dennis Archer, former Michigan Supreme Court justice, will speak at the Canton Economic Club at noon Wednesday, Dec. 15, at St. John Neumann Church, 44800 Warren.

Seating is available for 350. Reservations can be made by calling the Canton Community Foundation, which sponsors the economic club, at 453-5427.

Westland man to stand trial in sexual assault

A 32-year-old Westland man waived his preliminary exam Friday morning on a third-degree criminal sexual conduct charge in connection with the sexual assault of a 31-year-old Belleville woman.

Keith E. Pratt is accused of assaulting the woman Nov. 26 at his Westland house, hours after she met a man at Mr. K Food and Spirits bar at Michigan and Ecorse in Van Buren Township.

According to the victim, she was introduced to a man by her mother, who was at the bar with the victim's stepfather. The victim and man talked for several hours and at about midnight he asked the victim if she would drive him to his house.

The victim agreed but refused to enter his house when they arrived. The man reportedly asked her why she didn't trust him. He again asked her to come in for a minute, she said.

When the woman entered the house, the man backed her up against a wall and kissed her. The woman said she tried to make her way to the front door to leave, but was prevented when the man began pushing her toward a bedroom and onto a bed where he unbuttoned her pants and began assaulting her. The woman said she unsuccessfully tried to get off the bed. She then asked the man to put on a condom.

The woman filed a complaint with the police the following morning. Pratt was arrested several hours later.

Because Pratt's court-appointed attorney, John Trigge, took the case Thursday afternoon, an adjournment was requested. Thirty-fifth District Court Judge John MacDonald denied the request. Pratt later waived his right to the preliminary exam.

MacDonald bound Pratt over to Detroit Recorder's Court for arraignment and trial. Pratt is free on personal bond.

Third-degree criminal sexual conduct is a felony, with conviction punishable by a maximum of 15 years in prison.



Yes, Virginia there is a Santa Claus

• • •

he's the people of Plymouth and Canton

• To donate to the Cheer Club drop off your donation at our office at 744 Wing St., Plymouth. Our business hours are from 9 a.m. to 5 p.m. Monday through Friday. We accept new, unwrapped toys and canned or boxed food. We will not accept cash or checks. Also, neither new or used clothing will be accepted. For more information, call us at 459-2700.

Pilots asked to try quieter approach

BY JOANNE MALISZEWSKI
STAFF WRITER

Before pilots take off from Mettetal Airport, they'll see signs posted at the ends of the runway.

"It's trying to remind, especially the transient pilots, that there are noise abatement procedures," said Randy Coller, Mettetal manager and state Bureau of Aeronautics licensing and enforcement manager.

Some Plymouth Township residents in November complained to the Mettetal Airport Advisory Board about noisy plans flying loudly over their neighborhoods, particularly east of I-275.

Coller assured residents then that signs would be placed on the runway to inform pilots to use noise abatement procedures. However, he also reminded residents it is pilots' prerogative not to use abatement if more engine power is needed for safety.

Pilots can reduce their power settings once they clear the runway and nearby obstacles, such as trees. "They can do it once they have a margin of safety," Coller said. "But you don't want to tell them to reduce power while they are taking off."

It's unknown whether the pilots who are not using noise abatement over residential areas are Mettetal pilots or from outside the area. "If the pilot doesn't know (about a noise problem), we can solve it. The pilots I talk to seem to want to cooperate."

Residents can contact the airport's administration office at 459-9096 to report a problem. It would be helpful, however, if the resident can provide airplane identification.

When planes are flying lower than usual, residents should be able to identify the 12-inch numbers on plane wings. The color of the plane, as well as whether its a one- or two-engine and where the engines are located, and identifying items on planes, Coller said.

"We would need anything that would help us identify the aircraft," Coller said.



BILL BRESLER/STAFF PHOTOGRAPHER

Noise sensitive: *Randy Coller, Mettetal Airport manager, and Tom Ferrgan, a Michigan Department of Transportation-Aeronautics employee, put up one of two signs near the runway to inform pilots of noise abatement procedures.*

Cheer Club donors keep dropping in

The donations for our Plymouth and Canton Observer Christmas Cheer Club are starting to roll in.

Recent contributors to the Cheer Club were Paul Sincock of Plymouth; Sheila Place of Plymouth; Harold and Joann Rocholl of Plymouth Township; John and Kristine Lamphear of Plymouth Township; former Plymouth resident Kristofer Wellman, of Livonia; Suzanne Russell of Canton; Emily, Andy and Barb Swanson of Canton; and three anonymous donors.

This is our third year for the Christmas Cheer Club.

We're asking folks to donate new, unwrapped toys and canned and boxed food. Bring donations by the Observer office in Plymouth at 744 Wing.

Then about a week before Christmas, the Plymouth Salvation Army will bring the van by and collect donations for distribution to needy kids and families in Plymouth and Canton.

We know the holidays are a busy time. Still, we hope you can find a few minutes to pick up an item and drop it by our office just east of Main Street in downtown Plymouth.

We like to take down the names of Christmas Cheer Club donors and print them in the paper. Of course, anonymous donations are most welcome.

So please keep our Christmas Cheer Club in mind

And merry Christmas!

Diocese scraps second seminary deal

BY KEVIN BROWN
STAFF WRITER

The deal to turn the former St. John's Seminary in Plymouth Township into a retirement community has been scrapped by the Archdiocese of Detroit.

But developer Eric Lindquist said Friday he still plans to do the project. He maintained the Archdiocese announcement is a misunderstanding.

The Archdiocese on April 2 entered into an agreement with Lindquist's firm Windmill Pointe Interests of Detroit. The plan was to turn the seminary, on 175 acres southeast of Sheldon and Five Mile roads, into a retirement village.

But on Nov. 22, the Archdiocese nixed the plan.

"The agreement was contingent on Windmill Pointe Interests providing evidence of its financing, which did not occur," said Archdiocese spokesman Ned McGrath.

"This permits the Archdiocese to pursue other options," McGrath said. He declined to say if the Ardiocese has received other inquiries or offers on the property.

"We understand the problem is they've got other offers on the table," Lindquist said Friday. "People see what we were planning and they say, 'Why don't we do it?'" he added.

"We're under the impression that everything can be worked out. We're disappointed but we're continuing to move forward and make progress," Lindquist said.

The estimated project cost was $210 million.

Lindquist said in November he planned to start the first phase of construction in the spring after the project would win zoning approval from Plymouth Township officials.

But in a Nov. 24 letter to Lindquist, Archdiocese attorney David Hipp wrote, "We request that you cease any contacts with Plymouth Township regarding this property.

"Furthermore, we request that you cease representing or implying to anyone else that you have an interest in St. John's Seminary at this time."

The Archdiocese's announcement came just one week after A.J. Etkin Construction Co. announced it had been awarded the contract to perform renovation at the seminary to create 2,100 living units and a geriatric clinic over 5-10 years.

The developer had appeared before the township planning commission to detail some aspects of the plan. While the land is zoned for residential housing, township officials said they were favorable toward the creation of a retirement community at the site.

Township officials have assessed the site including buildings at about $3 million.

Canton Observer

663-670

Published every Monday and Thursday by Observer & Eccentric® Newspapers, 36251 Schoolcraft, Livonia, MI 48150. Second-class postage paid at Livonia, MI 48151. Address all mail (subscription, change of address, Form 3569) to P.O. Box 2428, Livonia, MI 48151. Telephone 591-0500.

HOME DELIVERY SERVICE

Newsstand ... per copy, 50¢
Carrier ... monthly, $3.00
Mail ... yearly, $55.00

All advertising published in the Canton Observer is subject to the conditions stated in the applicable rate card, copies of which are available from the advertising department, Canton Observer, 744 Wing Street, Plymouth, MI 48170. (313) 459-2700. The Canton Observer reserves the right not to accept an advertiser's order. Observer & Eccentric® ad-takers have no authority to bind this newspaper and only publication of an ad constitutes final acceptance of the advertiser's order.

Silverman's 459-2066 · 24 HRS. · Main St. at Ann Arbor Rd PLYMOUTH

10% OFF TOTAL GUEST CHECK
Up to 4 people - not valid with any other offer. No ALL-YOU-CAN-EAT. VALID ANYTIME (AFTER 2 PM ON SAT. & SUN.)
Senior Citizens 20% OFF 3:00 PM-5:30 PM

WEDNESDAY SPECIAL POT ROAST

Expires 12-13-93 One Coupon Per Family Per Visit - No Split Tables
We accept any Silverman's Restaurant coupons.

25% OFF BROASTED CHICKEN Buckets To Go Only - Up to $5.00 Expires 12-13-93
TAIL GATE! SHOW US YOUR U of M TICKET GET EXTRA $2 PER BUCKET

Arthritis Today
Joseph J. Weiss, M.D. Rheumatology
18829 Farmington Road
Livonia, Michigan 48152
Phone: 478-7860



INSUFFICIENCY FRACTURES

Insufficiency fractures are hairline cracks in the bone, that occur in the elderly.

The name "insufficiency" is unfortunate. The implication is that if the individual had done something more "self-sufficient" this problem would not have arisen. The fact is that these fractures are an accompaniment of growing old and cannot be prevented by any known regimen of diet, medication or exercise.

As we age, body processes lose their rhythm. In the instance of bone, the balance between bone loss and bone production fails; the scale tips so that loss goes on at a pace faster than the body can manage remodeling or repair.

The imbalance is most evident in the low back, pelvis and ribs. However any bone, if subject to even a slight injury, may become the site of an insufficiency fracture. Initially the pain is intense as no position seems to diminish the pain. The individual and family may become alarmed over the possibility of a broken bone or a previously unsuspected cancer. If a rib is involved, even breathing becomes a torment.

Precise diagnosis may be difficult since the initial x-ray often does not reveal any break in the bone that is the source of the pain.

Time is the treatment of choice. No medicine as yet has accelerated healing; furthermore, even in age, the body maintains its ability for renewal.

Because accidents happen – There's McAuley Urgent Care.

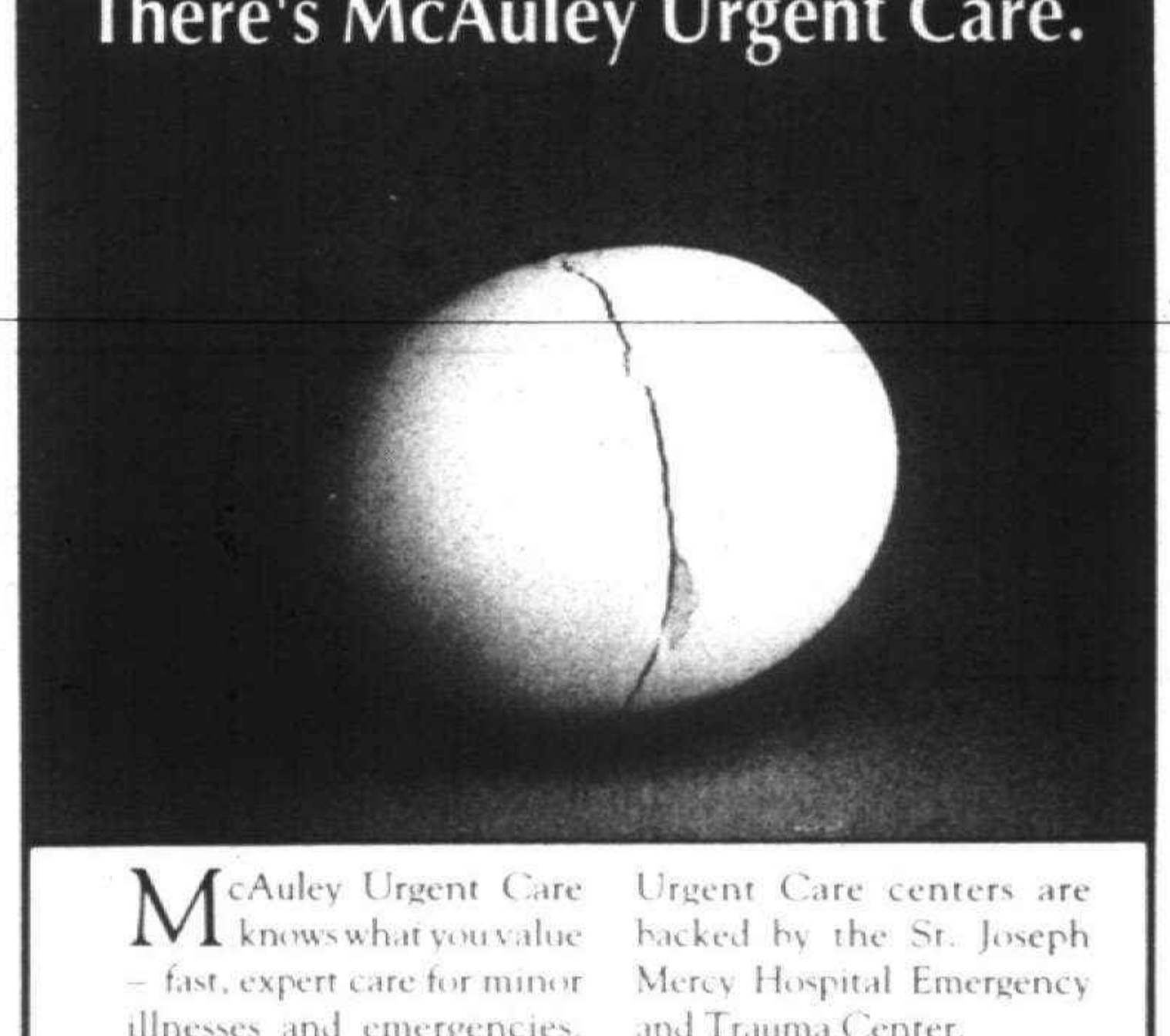

McAuley Urgent Care knows what you value – fast, expert care for minor illnesses and emergencies. From bumps and bruises to not-too-serious injuries, our doctors and nurses are experienced in treating life's little emergencies.

If your accident is not so minor, rest assured that our Urgent Care centers are backed by the St. Joseph Mercy Hospital Emergency and Trauma Center.

With Urgent Care locations in western Wayne, Washtenaw and Livingston counties, you're just minutes away from fast, expert care for all your family's minor emergency needs.

No appointment needed
Open daily, 8 am–10 pm

PLYMOUTH
990 W. Ann Arbor Trail
455-1900

CANTON
42180 Ford Road
981-6644

Affiliated with St. Joseph Mercy Hospital

Catherine McAuley Health System

Sponsored by the Religious Sisters of Mercy founded in 1831 by Catherine McAuley

READER SERVICE PHONE LINES

HOMELINE: 953-2020
➤ Open houses and new developments in your area.
➤ Free real estate seminar information.

CLASSIFIED AFTER HOURS: 591-0900
➤ Place classified ads at your convenience.

CIRCULATION AFTER HOURS
OAKLAND COUNTY: 901-4716 WAYNE COUNTY: 591-0500
➤ Request subscriptions at your convenience.

EVENTS LINE: 953-2005
➤ Current details regarding community events including dates, times and fees.

AD SITTER
➤ Don't talk to strangers! Let us handle the callers. At your convenience, call in to retrieve responses from your ad. It's convenient, safe and free with any paid classified ad. Respond to an ad: 953-2000; place an ad: 591-0900.

FAX LINE: 1-800-967-5904
➤ You can use a MasterCard™ or Visa® to access the following information from our classified ads:
- **Item No. 9402:** Looking for a place to rent or someone to share an apartment with? Get a listing of our rental classifieds. Available beginning October 6 by 6 p.m. and every Wednesday thereafter at the same time. Cost: $5.95.
- **Item No. 9700:** Collectibles: Auction sales, Antiques crafts, rummage sales. Cost: $5.95
- **Item No. 9800:** Recreation: boats, motorcycles, campers, airplanes, etc. Cost: $5.95
- **Item No. 9822:** Vehicles: Used trucks, vans and all makes of automobiles. Cost: $39.95

O&E ON-LINE
BIRMINGHAM AND SURROUNDING AREAS: 901-4711
LIVONIA AND SURROUNDING AREAS: 591-0903
➤ With a computer and modem you can log on to O&E On-Line, a computer bulletin board service (BBS). Here's some of the features you can access:
- Community events including all areas covered by our paper
- Stock quotes that are updated daily.
- Associated Press news - local and national.
- Westcoast Music Review, an electronic music magazine.
- Boardwatch magazine, a guide to on-line information services.
- PC Catalog allows you to shop on-line for all computer needs.

Sign on to O&E On-Line with or without our software. Software is available by mail for $5 or save yourself the shipping costs by stopping by the Observer & Eccentric® offices in Livonia or Birmingham and pay $3.

BBS HOTLINE: 953-2266
➤ Feel free to call us if you need help signing on to O&E On-Line.

THE Observer & Eccentric® NEWSPAPERS

Tree-lighting turns residents on to the season

You could say that 6-year-old Lauren Reed of Canton turned on the holiday season.

It was her job this year to turn the switch lighting up Canton Township's holiday tree in front of the township hall on Canton Center Road, marking the 15th consecutive year of festivities.

The tree-lighting kicked off an evening of family fun — inside away from the cold winter weather Thursday evening. The West Middle School chorus, as well as the Canton Senior Kitchen Band provided an evening of holiday music for participants.

Children, of course, were the center of the event. Forty won stuffed animals. And as expected Santa Claus himself arrived ready to kickoff the season. But there was more than a few ho ho's from Old St. Nick. Children had a chance to have their photograph taken with Santa, as well as to pick up some coloring books and candy canes.

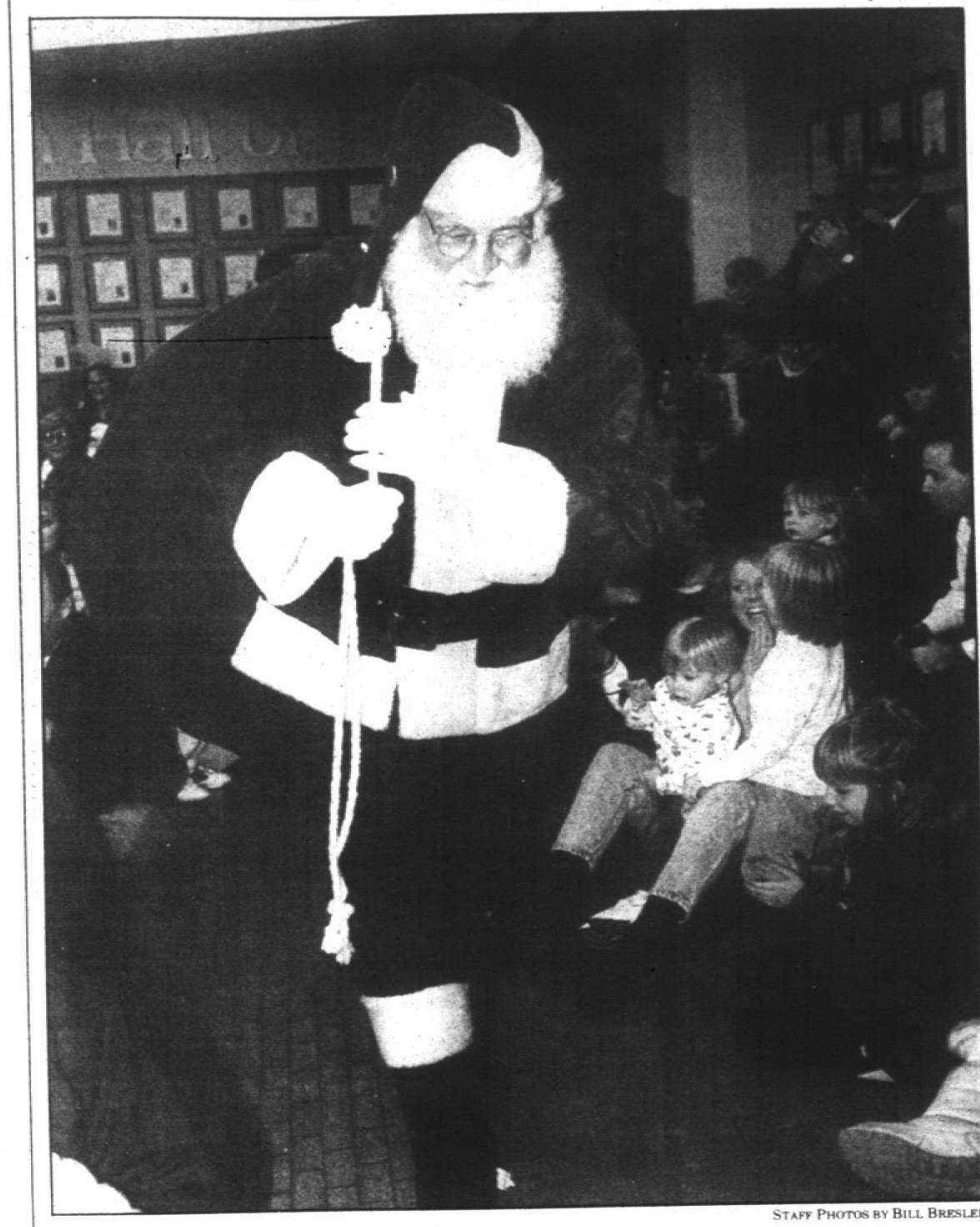





STAFF PHOTOS BY BILL BRESLER

Ho! Ho! *Santa's already getting to work after talking with kids who filled the board meeting room at Canton Township hall during the annual holiday lighting event.*

Holiday spirit:: *The West Middle School chorus, left, filled the evening with holiday tunes during Canton Township's annual tree lighting. Santa also made a stop at the party and spent time to visit with Melissa Giannini, 3, above, who was one of 40 children to win a stufffed toy at the event.*

Parent angered over 'home alone' reaction

BY M.B. DILLON
STAFF WRITER

A Farrand Elementary School parent says she is outraged over the manner in which her child's teacher and principal handled a suspected case of child neglect.

Kristen Schneider of Plymouth Township was shocked to be met on her doorstep Sept. 20, her birthday, by a Department of Social Services worker. The social worker said she wanted to talk about a charge by Farrand staff that her son Ben was being left home alone for extended periods of time while his mother worked.

Schneider says there's no truth to what her son said, and that by doing a little checking, teacher Kim Martin would have realized that.

"It scared the heck out of me. I was devastated," said Schneider. "Legally, they could have taken my children away. It's a shame we are all guilty until proven innocent. That's what's scary."

Ben wears his bike key on a cord around his neck. "He told his teacher that was his house key," said Schneider. "Well just by looking, anyone could tell it wasn't a house key. The first week of school, Ben started making up stories like this. He thought it was the greatest thing, because someone was buying this."

Schneider is a dental hygienist who is not working outside the home. Schneider said it was evident the social worker hadn't done her homework, because she didn't know Schneider and her husband Robert have two other children, Brandon, 11, and Scott, 9. The worker also didn't realize that Kristen Schneider doesn't work outside the home.

Patrick O'Donnell, Plymouth-Canton executive director for instruction, said, "It's not for the teacher to make a judgment, but to act on the suspected condition. I think that is the whole issue in question here. I know it has the potential of creating problems between families and school personnel. I don't know what she was told, but if you read the law literally, the person did what she was supposed to."

School board president Roland Thomas said it's the district's policy "to follow the intent of the law. My understanding is the law is initially nebulous. They've provided no guidelines to go with the law. You can raise the question should we as a district do something? Maybe it's something we ought to consider."

■ 'Legally, they could have taken my children away. It's a shame that we are all guilty until proven innocent. That's what's scary.'

Kristen Schneider
parent

Schneider says it "eats away at me that the teacher felt she did nothing wrong. I'd like other parents to know something like this can happen. Nowadays a kid could say anything they want about their mom or dad and it would make them suspicious enough to act."

Schneider says at the very least, she's owed an apology.

That opens up a large issue, said O'Donnell. "Any time a person would file on the basis of suspected neglect, you're going to have to turn around and apologize. The law doesn't require that. I don't mean to sound callous, but that's beyond their mandatory obligation."

Added Thomas, "If the child had not done what he had done, we would not have been in the situation we were in. I'm not agreeing or disagreeing. I'm just saying had her son told the truth, we wouldn't have been in this situation."

Schneider said she took her son out of the teacher's classroom, which was upsetting to him, after the incident. She had planned to volunteer in the office at Farrand and get more involved, but feels too uncomfortable to do that now.

"If I could, I would like to take my kids to another school, mostly because of the way (the teacher) handled this. If she's so busy that important matters like this get overlooked, I feel it's a big cause for concern."

CDs for people who aren't afraid of heights.

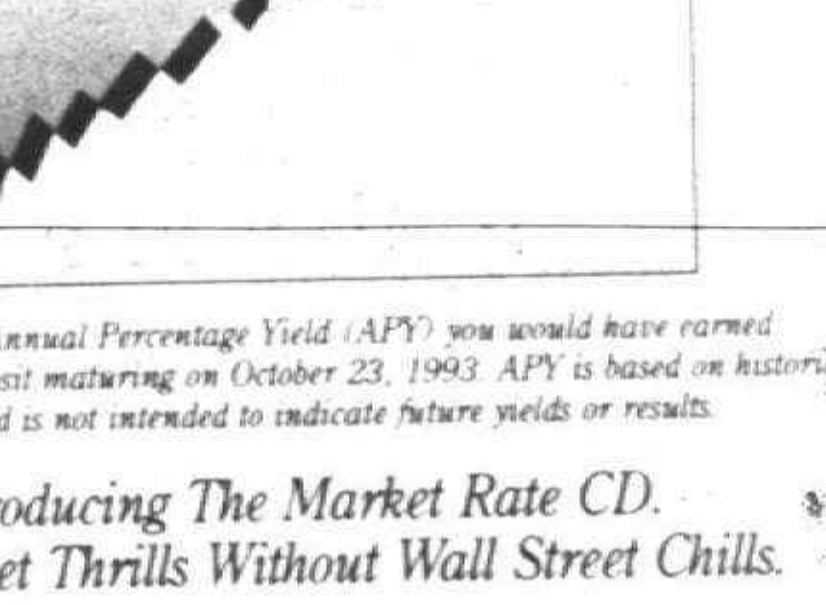

6.58% is the Annual Percentage Yield (APY) you would have earned on a two-year deposit maturing on October 23, 1993. APY is based on historic results and is not intended to indicate future yields or results.

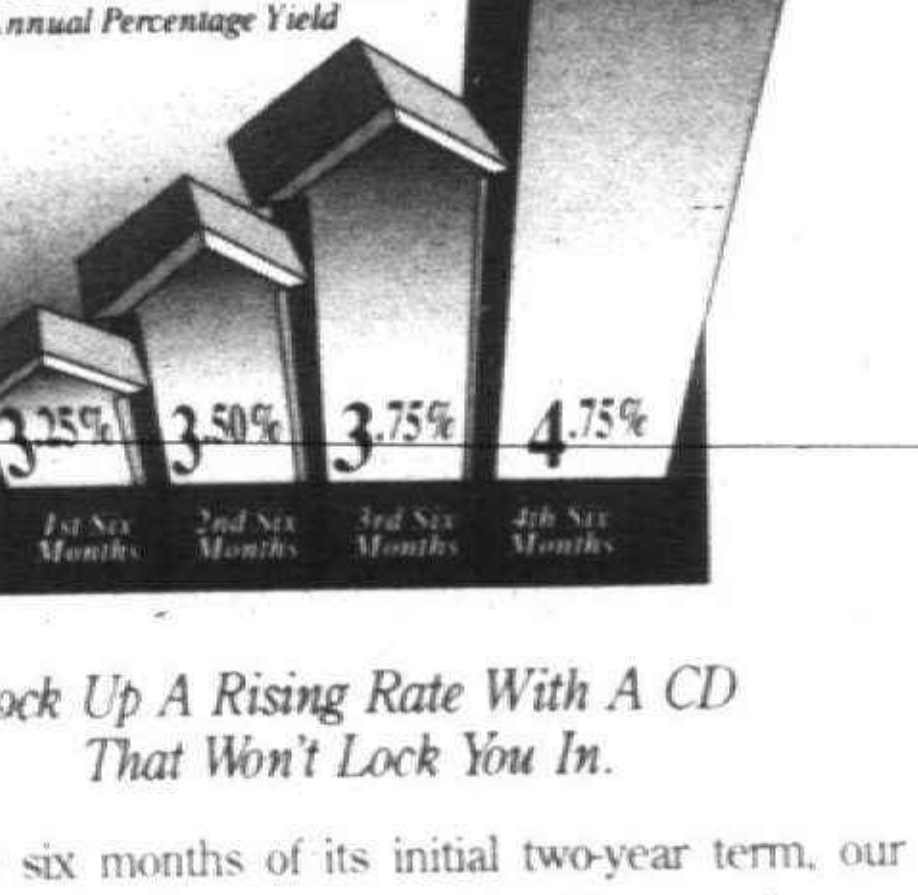

Introducing The Market Rate CD.
Wall Street Thrills Without Wall Street Chills.

This year we're offering you a blue chip opportunity to invest in a new kind of two-year CD. One that allows you to go after Wall Street's potentially higher rates *without* risking your principal. Your Market Rate CD can be opened with a low $2,000 minimum deposit. At the end of each 52-week period, your interest is calculated based on the average change in the S & P 500® Index**as reported in *The Wall Street Journal.* And at maturity, you're guaranteed a 100% return of your FDIC-insured initial deposit. The new Market Rate CD. Now the best way to lock in the market's high earnings potential is with a CD that has no risk to principal.

Lock Up A Rising Rate With A CD
That Won't Lock You In.

Every six months of its initial two-year term, our Rising Rate CD gives you a guaranteed increase in your interest rate without locking you in. The rate earned for each six-month period rises as the chart above indicates, giving you 4.75% APY during the final six-month period.* You can withdraw all of your investment within the first 10 days of any six-month interval during the initial two-year term without penalty. Or you can make a partial withdrawal without penalty as long as you maintain a $1,000 balance. And the minimum deposit amount is only $1,000. The Rising Rate CD. The liquidity you want, with the guaranteed interest growth you need.

For more information, call or visit your nearest First of America bank office today.

FIRST OF AMERICA
A bank for life.[SM]

*A substantial penalty will be imposed for early withdrawals made other than in periods stated above. Deposit limits apply. Deposits insured by the FDIC up to $100,000 per depositor. *Rising Rate CD rates good as of 10/31/93, subject to change without notice. Individuals and sole proprietors only. Limited time offer available at participating banks only. Annual percentage yields shown above reflect the yield for each six-month period separately, and are not cumulative yields. At the fourth maturity, your CD will automatically renew as a standard two-year CD. **"S & P 500®," "Standard & Poor's®," "S & P®," "Standard & Poor's 500®," and "500®" are trademarks of McGraw-Hill, Inc. and have been licensed for use by First of America. The product is not sponsored, endorsed, sold or promoted by Standard & Poor's and Standard & Poor's makes no representation regarding the advisability of investing in the product. Not available for IRAs. Member FDIC. Equal Housing Lender. If hearing impaired, TDD available from 9-5 EST at 1-800-289-4614. For more information, call Plymouth 459-9000 Wayne 1-800-735-0034 or 1-800-659-4484.*

Airport *from page 1A*

those things today," Stankov said, based on those provisions of the agreement.

Pat Nowak, Michigan Department of Transporation director, told township trustees that only an air easement over parcel 12 was needed and the state would not buy the land.

"This is a major cost thing. It's years down the road. But if we didn't say it now, people would think we're keeping it secret," Coller said.

Coller said moving the runway away from Joy Road would improve safety at the airport. "It's not that it's not safe now. But it would create a margin of safety," he said.

While discussing the wish list, board vice chairman Mark Merlanti of Canton said any type of expansion would have to be spelled out, including how changes would affect the airport's operations.

"There will be some strong concerns on how the operation will be changed," he said.

Stankov reminded Coller that the community "was sold" on the state purchase based on assurances the airport would not be expanded. "It was just a point I needed to make," he added.

Because of a displaced threshold — where the planes touch the runway when landing — the runway provides 2,105 feet of landing length. In a sense, Coller admitted, moving the runway south 300 feet would increase the landing length and would allow for larger planes.

"But that's not our intention. We intend to abide by the agreement. Those items listed there are very important items (on the wish list). My boss and I have no intention of doing them without township approval," Coller said. "If the township doesn't agree with it, it doesn't happen."

The advisory board will continue to review the wish list at future meetings.

"Before I can make much of a decision, I need cost estimates," said board member Elaine Kirchgatter, Canton treasurer.

Coller said estimates for the list of projects are expected within the next couple months.

A first



Ceremony: *State Rep. Deborah Whyman of Canton was joined by Gov. John Engler and (from left) Col. Michael Robinson, Michigan State Police director, and Lt. Col. Alan Anderson, Investigative Services Bureau director, as she signs her first bill into law. Public Act 230 provides law enforcement with the tools needed to curb the growing problem of food-stamp fraud, which cost Michigan taxpayers about $85 million in 1992.*

Protest *from page 1A*

She calls the movie's language and characters inappropriate for children and added, "Even if we don't succeed in having them (McDonald's) ban the video, the next time, they'll think about what they want to put on the market."

Although Colleen Brown, a Plymouth resident, won't buy the video, she's not sure that picketing area McDonald's is the answer, either. Brown — the mother of three children, ages 12, 8 and 4 — is a PTO board member and active school volunteer.

"Ultimately, it is the parent's responsibility to monitor what the children see. I'm disappointed that they would choose to sell it, but the time could be used more wisely to benefit children than to picket McDonald's," she said.

OBITUARIES

NANCY C. MORGAN

Services for Nancy C. Morgan, 83, of Rocky River, Ohio, were Monday, Nov. 22, in Ohio.

She was born June 17, 1910, in Lansing and died Thursday, Nov. 18, in Rocky River. She graduated from the Laurel School in Cleveland, Ohio, and from Ohio Wesleyan University in Delaware, Ohio. She worked as a secretary at the Firemen's Fund Insurance Co. in Cleveland until her retirement in 1972. She was active in various Lakewood and Rocky River community organizations and served as deacon at the Rocky River Presbyterian Church. She was treasurer of the Mayfair Village Condominium Association and was a member of Kappa Kappa Gamma sorority.

She is survived by one son, Donald C. Morgan of Plymouth, and two grandchildren, including Donald M. Morgan of Plymouth.

Memorial contributions may be given to Rocky River Presbyterian Church, 21750 Detroit, Rocky River, Ohio 44116; Rocky River Public Library, 1600 Hampton Road, Rocky River, Ohio 44116; or Ohio Wesleyan University, Mowry Alumni Center, Delaware, Ohio 43015.

Arrangements were made by Schrader-Howell Funeral Home.

■

ESTER L. GAPEN

Services for Ester L. Gapen, 68, of Bay City were Wednesday, Nov. 24, at Schrader-Howell Funeral Home. Burial was in Riverside Cemetery.

She was born Sept. 25, 1925, in Plymouth. She died Sunday, Nov. 21, in Bay City. She lived in Plymouth for 50 years. She moved to Ypsilanti in 1977, then to Bay City in 1991. She graduated from Plymouth High School. She worked for the Michigan Department of Corrections for 20 years. She was a lieutenant for 11 of those years. She liked to travel to Europe, Hawaii and Australia. She collected stuffed bears.

She is survived by three sons, Timothy Gapen of Bay City, Terry Gapen of Algonac, and Thomas Gapen of Santa Paula, Calif.; four grandchildren; and three great-grandchildren.

The Rev. Jerry Yarnell officiated. Memorial contributions may be given to the American Cancer Society.

■

RUTH V. SWAN

Services for Ruth V. Swan, 74, of Plymouth were Wednesday, Dec. 1, at Schrader-Howell Funeral Home. Burial was in Grand Lawn Cemetery, Detroit.

She was born April 27, 1919 in Detroit. She died Sunday, Nov. 28, in Northville. She moved to Plymouth in 1990 from St. Petersburg, Fla. She was a member of the Nardin Park United Methodist Church in Farmington Hills. She was active with the Rainbow Girls and was the YMCA Indian Princesses' chief of all tribes. She enjoyed oil painting, sewing, arts, crafts, pinochle, bowling, needlework and volunteer work.

She is survived by four daughters, Lenore Goshorn of Northville, Donna Aveck of Hamburg Township, Peggy Bozyk of Northville and Mary R. Nameth of Dearborn; one son, Homer J. Swan of Kingsford; and 10 grandchildren.

Dr. William A. Ritter officiated the service. Memorial contributions may be given to Angela Hospice Home Care, the American Cancer Society, or the Parkinson's Foundation.

NOTICE
CITY OF PLYMOUTH RESIDENTS AND PROPERTY OWNERS

You are hereby reminded to be aware of City Ordinance No. 91-3, "EXPENSE OF CLEARING", that became operative and effective on the 22nd day of March, 1991.
The following is an informational reminder, since we are approaching winter weather conditions:

CITY ORDINANCE REQUIRES THAT PROPERTY OWNERS OR OCCUPANTS REMOVE SNOW AND ICE FROM SIDEWALKS WITHIN 24 HOURS AFTER IT FALLS. FAILURE TO KEEP SIDEWALKS CLEAN MAY RESULT IN THE CITY HAVING TO CLEAR THE WALKS. THE MINIMUM CITY BILLING FOR SERVICES WILL START AT $70.00 AND THE BILL MAY BECOME A TAX LIEN ON THE PROPERTY IF NOT PAID.

If you have any questions concerning this ordinance, call the Department of Public Works at 453-7737.

LINDA J. LANGMESSER,
City Clerk

Publish: December 6 & 16, 1993

PLYMOUTH DISTRICT LIBRARY
PUBLIC NOTICE

The Plymouth District Library Board will hold its regularly scheduled meeting Monday, December 13, 1993 at 7:30 p.m. at the Plymouth Dunning Hough Library. The meeting is open to the public. Meetings are normally held in the second floor meeting room, which, during this period of planning for expansion of the Library, is not yet barrier free. Any individual who wishes to attend and for whom accessibility will be a problem should notify the Library Director at 453-0750, not later than 5 p.m. the Saturday before the scheduled meetings to that other room arrangements can be made.

The Plymouth District Library will provide necessary reasonable auxiliary aids and services, such as signers for the hearing impaired and audio tapes of printed materials being considered at the meeting, to individuals with disabilities at the meeting/hearing upon seven (7) days notice to the Plymouth District Library. Individuals with disabilities requiring auxiliary aids or services should contact the Plymouth District Library by writing or calling the following:

Barbara Kraft, Library Secretary
Plymouth District Library
223 S. Main Street
Plymouth, Michigan 48170
313-453-0750

Publish: December 6, 1993

PLYMOUTH HOUSING COMMISSION
1160 SHERIDAN
PLYMOUTH, MICHIGAN 48170
TELEPHONE: 455-3670

Meetings of the Plymouth Housing Commission will be held:
January 19, 1994
March 16, 1994
May 18, 1994
July 20, 1994
September 21, 1994
November 16, 1994
All meetings are at 7:00 p.m.

Publish: December 6, 1993

CITY OF PLYMOUTH
NOTICE TO BIDDERS

Notice is hereby given that the City of Plymouth, Michigan will accept sealed bids until 2:00 p.m. on Thursday, December 23, 1993 for the following:

1994 FORD CROWN VICTORIA INTERCEPTOR
POLICE PACKAGE VEHICLES
ESTIMATED QUANTITY: 8

This is a multi-governmental bid packet and bidders should be advised that one or more local governmental units may order from these bid specifications and that the quantity indicated is estimated and not guaranteed.
Specifications and proposal forms may be obtained at the office of the Administrative Services Director, City of Plymouth, 201 S. Main, Plymouth, MI during regular office hours.
Each governmental unit participating in this joint bid reserves the right to accept or reject any or all bids, in whole or in part, and to waive any irregularities.
Address bids to: Linda Langmesser
City Clerk
City of Plymouth
201 S. Main
Plymouth, MI 48170
in a sealed envelope bearing the inscription "BID FOR POLICE VEHICLES".

CAROL A. STONE,
Admin. Services Dir.

Publish: December 6, 1993

BEARLY WORN
CONSIGNMENTS
294 S. MAIN STREET • PLYMOUTH
NEED HOLIDAY CASH??
Bring in your "Like-New" (2 yrs. or newer) toys (Fisher Price, Little Tikes etc.) children's holiday wear, fall/winter clothing, maternity & baby equipment
Ask about our New Holiday CASH CONSIGN OPTION
Mon-Tue-Wed-Fri. 10-6
Thur. 10-9, Sat. 10-5, Sun. 12-5
(313) 416-9417

Dick's Upholstery Shop...
All You Need to Know.
28235 Five Mile
Livonia
525-5625

CLOSING
NOW TAKE 20% OFF Everything
TOTAL LIQUIDATION
DECORATIONS: • Shower • Holiday • Graduations • Birthdays • Anniversary • New Year's • Hats • Horns • Noisemakers
WEDDING: • Cutlery • Cups • Table Covers • Table Skirts • Champagne Glasses • Centerpieces • Tissue Belts • Ribbon • Plume Pens • Guest Books • Toasting Glasses • Aisle Runners • Cake Knives
HOLIDAY: • Ornaments • Decorations • Tree Trimmings • Cutouts • Banners • Garlands
PARTY PARADE 8465 Lilley Rd. CANTON (Across from Mettetal Airport) 453-0005

Grandma says that...
Rocking Chairs Aren't Just for Grandmas!
Solid Oak Bedford Traditional Rocker $169.00 Reg. $239.00
Solid Oak Child's Windsor Rocker $59.00 Reg. $79.00
Glider Rocker
Model 500 Postback, solid construction, no-sag spring seats, high density cushions and heavy duty ball bearing mechanism with lifetime warranty. Reg. $299.00
Now Holiday Priced at $219.00
Handcarved Snowman
This handcarved, wooden snowman is 7 1/4" tall. Great stocking stuffer. Reg. $5.99
Snowman Special! $4.99
3/4 Oak Curio
Mirrored back and two glass shelves. Other styles and sizes available. Reg. $299.00
Now Holiday Priced at $219.00
Grandma's Loft
All Store Location Hours: M-Sat 10-9 • Sun 12-5
NOVI - Novi Town Center • 344-1200 • ROCHESTER HILLS - Hampton Village Centre • 852-7790 • Also two locations in Flint

Hopping MADD

Ex board members protest firing of director

BY RALPH R. ECHTINAW
STAFF WRITER

Four former advisory board members of Wayne County chapter of Mothers Against Drunk Driving have come to the defense of the executive director who was fired last summer.

Redford Township resident Michele Kubicz was fired as executive director of the Wayne County Chapter of MADD on July 28.

Four advisory board members later resigned in protest.

"The way Michele was treated was shameful," said Agnes Scott, former board member. She was badly abused in the process."

"I can't say enough about Michele and her character," said Doug Brandon, former board member. "She's a good quality person."

Howard Cox and Edward Deeb also resigned from the advisory board after Kubicz was fired.

The local chapter officials and national officials of MADD say Kubicz was fired for financial irregularities in chapter business. MADD national officials in Texas issued an unsigned statement on plain white paper with no letterhead saying, "An audit completed in early July 1993 revealed expenditures by Ms. Kubicz that violated MADD's financial policies and procedures. The amounts in question were less than $1,000, but Ms. Kubicz provided no explanation for these expenditures and was terminated in late July 1993."

Kubicz believes the expenditures in question are:

- Giving MADD coffee cups to volunteers.
- Buying lunch for some Navy recruiters who occasionally helped carry boxes or steer handicapped folks up the stairs to the MADD office.
- Paying for the babysitters of volunteers.
- Buying refreshments for New Year's Eve phone bank volunteers.

All these expenditures were reported monthly to the national MADD office, Kubicz said.

Bethany Goodman, state MADD director, said the problems "went way beyond that." But Goodman would name no specific discrepancy found in the audit.

Kubicz joined MADD in 1984 after her husband Steven was killed by a drunken driver. On July 23, 1992, the Wayne County MADD board of directors hired Kubicz as executive director. On May 13, 1993, a new board was elected; Robert Totten, Carole Ravicchio, Linda Alexander, Sandra Hoard and Darlene Hodges. Only Hodges, a Westland resident, was a member of the previous board.

Then on June 23, state MADD director Goodman paid a visit to Kubicz at the Livonia MADD office and showed her a directive from the national office putting Kubicz on administrative leave pending a financial audit.

Kubicz was asked to leave the office and her personal effects were searched, she said. "It was like having the Gestapo rush in on you. They went through my things as if I had thousand dollar bills stuffed in my notebook."

Goodman said the audit was conducted at the request of incoming MADD board members, who wanted to make sure everything was square before they took over on July 1. Goodman also said that Wayne County MADD staff members "expressed concern regarding financial accountability."

The audit results would not be released to the Observer, Goodman said. "To protect the employees' privacy I'm not able to give you a lot of detail."

Goodman discounted the testimony of advisory board members on Kubicz' behalf because "they're not privy to the details of the day-to-day activities."

Kubicz and her allies say that some MADD members didn't like Kubicz' emphasis on prevention programs as opposed to victim services. "That was my major crime," Kubicz said.

Darlene Hodges, the current Wayne County MADD board president, said she had no problem with Kubicz' prevention work and that Kubicz "was doing a wonderful job." But the claim that Hodges frowned on prevention work "is so much hogwash, it's unbelievable," she said.

As for the accusations, Hodges said, "there are always two sides and we're not allowed to tell our side."

Hodges joined MADD in 1989 after her son, Craig Allard, and one other Franklin High School student were killed by a drunken driver in Florida.

So far neither side has taken legal action. No one at MADD has accused Kubicz of a crime or filed a lawsuit. Kubicz has not filed a lawsuit but said she has consulted with an attorney.

School boundaries drawing scrutiny

State representatives launched a bill to study the boundaries of intermediate school districts and community college districts over the objections of many rural and suburban legislators.

Rep. Leon Stille, R-Ferrysburg, sponsored the bill to create an educational boundary commission to review the service areas of 57 intermediate and 29 community college districts.

Stille said students populations in intermediate range from 4,000 to 380,000. "Each ISD has the same needs for administration, facilities, equipment and staffing, yet each one serves a vastly different population base," Stille said.

The House passed his bill 64 to 38 on Nov. 30.

Supporters included Republicans Lyn Bankes of Redford, Penny Crissman of Rochester, Barbara Dobb of Union Lake, Jan Dolan of Farmington Hills, John Jamian of Bloomfield Township and Jerry Vorva of Plymouth; and Democrats Maxine Berman of Southfield and William Keith of Garden City.

Opponents included Republicans Shirley Johnson of Royal Oak, Greg Kaza of Rochester Hills and Deborah Whyman of Canton; and Democrats Justine Barns of Westland and Richard Young of Dearborn Heights.

The bill is a companion to Gov. John Engler's proposal to set up a commission to study public school district boundaries. Michigan has 562 school districts ranging from a few dozen to 175,000 pupils.

Rep. Dan Gustafson, R-Haslett, said his rural districts in Iosco County fear "a loss of local identity" if local districts are consolidated. Students would have to travel longer distances, he said, and rural people see no economies of scale.

H.A. Piraka, M.D., F.A.C.O.G.
Diplomate
American Board of
Obstetrics/Gynecology
announces
his new Livonia location:
20224 Farmington Road
Livonia
(313) 477-4440
also located at
8191 N. Wayne Road
Westland
(313) 261-3400
• Medical staff member of St. Mary Hospital

GRAND OPENING
CREATE A "GRAND ENTRANCE" WITH QUALITY STEEL DOORS!
• STEEL DOORS 25 Yr. Warranty
• TRAPP & FOX STORM DOORS
• DOORWALLS
• GARAGE DOORS
MANY Styles Available - Woodgrain or Factory Paint
STEEL DOORS $245 Installed
STORM DOORS $175 Installed
Door Pictured: 1335 in Prime
Licensed & Insured • Prior sales excluded from special prices • Prices include Tax
J&E INSTALLATION
15230 Middlebelt Road • LIVONIA (formerly in Westland Mall)
513-2821

DENTISTRY WITHOUT FEAR!
"TWILIGHT SLEEP"
INTRAVENOUS SEDATION
LIVONIA VILLAGE DENTAL ASSOCIATES
MARTHA ZINDERMAN, RN, DDS
478-2110

Dittrich Furs
"Dittrich Quality"
Beaver & Raccoon Coats
Dittrich
As Sketched: $1,897
"The" Christmas Wish . . .
a fur from
Dittrich
Since 1898
Over 100 Years, Four Generations . . . Because We Care
IMPRESSIVE SAVINGS
UNIQUE PAYMENT TERMS
20% Down and you don't receive a bill until February
DETROIT • 873-8300 • 7373
BLOOMFIELD HILLS • 642-3000
Mon-Sat 10 a.m. - 6 p.m.
Bloomfield: Thurs. & Fri. until 8:30 p.m.
Fur products labeled to show country of origin of imported furs

Handcrafters
ARTS & CRAFTS
SHOW
December 10, 11, 12
Fri. 9-9, Sat. 9-5, Sun. 11-5
at the
Northville Recreation Center
303 W. Main 2 Blk. W. of Sheldon
downtown Northville
Admission: $2* Lunch Available No baby strollers please
Promoters: Sue Smith, Molly Pemberton P.O. Box 87444 Canton, MI 48187-0444 (313) 459-0060

RK
YOU CAN NOW AFFORD
Michigan Eyecare Institute is now making Myopia Surgery (RK), more affordable than ever.
Now accepting Blue Cross/Blue Shield of Michigan plans that cover RK Surgery.
Now participating with all other insurances covering RK.
No interest, easy payment plans available.
New affordable prices.
WHY CHOOSE
The Michigan Eyecare Institute?
Dr. William Myers and Dr. Mark Rubinstein were:
• First in Michigan to perform RK Surgery over 15 years ago.
• Responsible for teaching doctors the procedure for over 15 years.
• Published the articles which describe and have refined the procedure over the past 15 years.
• In office setting designed specifically for your needs during RK Surgery.
• First in Michigan to have the Excimer Laser now in Windsor used to perform refractive procedures.
FREE Screenings available at your convenience or a consultation by appointment with Dr. William Myers or Dr. Mark Rubinstein.
MICHIGAN EYECARE INSTITUTE
1-800-676-EYES
SOUTHFIELD: 29877 Telegraph, Suite 100 352-2806
LIVONIA: 14555 Levan Rd., Suite E-101 • DEARBORN: 5050 Schaefer
DETROIT: Fisher Building, Suite 874
MICHIGAN EYECARE INSTITUTE · LEADING EYECARE WITH A VISION

Christmas World
Enter the fascinating world of make-believe. Marvel at a forest of exquisitely decorated trees - each of a different theme. Create your own elegant tree from the thousands of ornaments and decorations.
• Villages by Dept. 56 • Collectible Santas • Fontanini Nativities • Mechanical Dolls •
• Artificial Wreaths in Various Sizes
• Glass and Unbreakable Ornaments
• Large selection of Lights - Indoors & Outdoors • Thousands of Tree Trims
• Gift Wrap & Ribbons and much, much more
TREE LAYAWAY AVAILABLE
7' MONTEREY PINE BY MOUNTAIN KING SPECIAL PRICE $99.95 Reg. 195
SELECT GROUP OF MECHANICAL DOLLS NOW ½ OFF REG. PRICE
Visit Santa Saturday & Sunday 1-5
The Holiday Season Begins With a Visit to Christmas World at
CORNWELL Christmas World
CORNWELL pool & patio 874 W. Ann Arbor Road Plymouth 459-7410
Hours: Weekdays 10-8:30 Saturday 10-6:00 Sunday 12-5:00 Closed Wednesday

SUE MASON, EDITOR
953-2131
CHRISTINA FUOCO, MUSIC WRITER
953-2130

Street

Movies, Page 7A
Personals, Page 8A

STREET SOUNDS

So This Is East Lansing — various artists



"So This Is East Lansing" shows that there's viable talent up there besides the standard college rock bar fare. Names often associated with East Lansing music scene — major label candidates the Verve Pipe, the Hannibals, Groovespoon and comedian/acoustic musician Wally Pleasant — contributed tracks to the 14-song CD.

Putting those four aside, there's other up and coming acts that go largely ignored who are featured on the disc. Groovemeisters Heckyl & Jive and Cuttin' Heads bring their funky sound to the release along with the rock of Gone Dog, dt's, the Oxymorons, Bad Oskar, Ymi and Flushbutton. The Huntunes' acoustic "Get Me Out of New York" will have your head bobbing within the first few notes.

"So This Is East Lansing" was produced by Keri Valmassei and Wendy Aaron, both former DJs at WDBM, Michigan State University's radio station, who thought that the area's music went unappreciated.

The CD is sponsored by Michigan Wherehouse Records, Maximum Headroom, In Flight, Capital Times, Harvest Productions and Music Manor. It's available at Off the Record, Repeat the Beat and Play It Again, all located in Royal Oak, and Ann Arbor's Wherehouse Records, Schoolkids Records and Discount Records.

— Christina Fuoco

Acoustic Highway — Craig Chaquico



Life after glory can be tough in the darkness for many performers, but Jefferson Starship's former lead guitarist Craig Chaquico proves that he possibly wasted his time in the spotlight. With his first solo instrumental debut "Acoustic Highway," Chaquico shows he is more musically diverse than one might have guessed.

Released on the Higher Octave Music label, which is known for its independently distributed New Age material, "Acoustic Highway," with its free-spirited, orchestrated acoustic guitar-based material is much more mature than its style's stigma.

The nine-track release with its mix of electric guitar, bass and keyboards, swings from romantic melodies to easy flowing pieces.

Even with a solid sound, Chaquico is able to poke fun at his musical counterparts by constructing introductions resembling other's work such as "In Your Eyes," from Peter Gabriel, "Stairway to Heaven," by Led Zeppelin, and Peter, Paul and Mary's "Leaving on a Jet Plane," while creatively pulling the song's energy into an entirely new structure.

"Acoustic Highway" maybe composed by a famous rock star and is produced by a label which specializes in New Age works, but this release strives a clearer plateau then it maybe allowed.

— Kyle Green

"Pop Smear" — The Verve Pipe

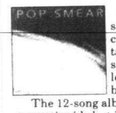

"Pop Smear," the Verve Pipe's second album, begins with a chaotic clashing of cymbals, guitars, drums and violins but swoops into the year's best release by an unsigned Michigan band.

The 12-song album concentrates on the band's acoustic side but is not without rock. The hook-laden "Wanna Be" questions rock stars' intentions ("Tell us of your abuse, we stand so amused and what you said about the audience, simple lyrics will do 'cause they don't have a clue.").

The rappy "Senator Speak" lashes out at politicians' double speak by blending an endless stream of tongue-in-cheek lyrics with their trademark harmonies ("Row, row, row your boat is sinking, the cold war of the world beat around the Bush campaign in the ask yourself absorbing (junior) the economy.")

Listening to "Pop Smear" in pieces will make it seem almost unfocused. The first song "Pretty For You" begins with the aforementioned clammering, blends in acoustic rock and ends with an almost loungy jazz fade. It continues by jumping from ballads to rock songs.

The lullaby-like "Sleepy Town" is an interesting diversion on the record. If there are any leaks on this pipe, it's the horn lines throughout the release that could be toned down a bit but the cello, viola and violins add a new dimension to The Verve Pipe. The broken down harmonies in

See **PIPE**, 8A

LOOKING AHEAD

What to *watch for in Street Scene next week:*

■ Christina Fuoco's report on three local bands — Red C, Verve Pipe and Something Wild — who recently won big.

■ John Monaghan's look at the latest in alternative movies.

Fans: Groove is in the Spoon

■ With its debut release "Psychic Gyration" Groove Spoon hopes to make a few waves of its own. The nine-member band boasts two horn players, a percussionist and two female back-up singers making them one of the area's biggest draws.

BY CHRISTINA FUOCO
STAFF WRITER



Groovin': *Groovespoon members — Delaney Hogan, Chuck Rourke, Allen Quail, Norm Vanaman, Cathy McDermott, Mark Jagmin, Eric Signs, Mike Pale and Riley Padgitt — are celebrating the release of their debut CD, "Psychic Gyration."*

Those planning to go to Groove Spoon's show at Lili's on Friday should dress light. The pride of East Lansing is known for its hot shows — literally.

"We play better when it's extremely hot — temperature wise — and it's all sweaty," said singer Riley Padgitt. "At the Small Planet (in East Lansing) I sneak over to the thermostat and turn it up to 72, 75."

Things have heated up for Groove Spoon now that they've released their debut CD "Psychic Gyration." For example, as a testament to their funk roots, Groove Spoon is tentatively slated to open for former Parliament-Funkadelic bassist and songwriter Bootsy Collins next month in Chicago. They were also nominated for numerous Detroit Music Awards this year and featured on the independent compilation "So This Is East Lansing!"

The release of "Psychic Gyration" was held up for months as the band negotiated with a well-known funk record label. On the advice of their lawyers, the frustrated Groove Spoon decided to release the 22-song CD on its own.

"We hired lawyers, these big entertainment lawyers, and . . . there were four major problems (with the contract); (The record company) deceived us on a few things," said bassist/guitarist Eric Signs.

"In a one-hour meeting, he crushed all our little dreams," Padgitt added.

Not all of them, however. The band is actively promoting the CD by assigning a different job to each member. Some club owners say the band doesn't need to do that much work.

Part of the attraction is the band's nine-member roster including two female singers (one singer is Cathy McDermott of Troy), two horn players and an additional percussionist. They're an eyeful to watch on stage with McDermott and Delaney Hogan swaying back and forth and brightly clad horn players Norm Vanaman and Chuck Rourke running around with Signs following them.

Guitarist Mike Pale runs circles around his bandmates while Mark Jagmin and Allen Quail bang on the

STREET BEATS

skins. Padgitt taps his foot, sometimes straps on a bass, and sings — emanating a quiet kind of cool.

Groove Spoon's groovy sound — and look — is addictive, accomplishing Signs' original vision.

"The bands I was seeing at the time, like Joe Cocker, had horn sections, girl back-up singers. I thought, 'Why can't we do that?' We did it and all these bands started adding horn sections," Signs said modestly.

The band completes its whole "experience" by arriving for shows in a yellow school bus designed like a tour bus inside. Wooden bunks separated by curtains and cushioned benches line the inside of the bus. They'll soon debut their new bus — a purple one with Groove Spoon painted on the side of it.

Since its inception, the band has become almost as well known for its clothes as it is for its music. Groove Spoon's closet is filled with '70s-type garb such as pants modeled after the American flag, fur vests and yellow suits. Within the last year, they've hired their own clothing designer, Alexandria Sandow.

Sometimes deciding the evening's wardrobe turns into an inter-band battle.

"We sometimes compete to see who can look the wackiest," Padgitt said.

Some would argue that it's Groove Spoon's fans who are the wackiest. They show up at gigs, waving white plastic spoons at Padgitt as a sign of their loyalty.

"It's definitely cool. In every town, there's a handful of people like that," Padgitt said.

Signs added that he's surprised at how successful his band has been.

"We've got this little small thing starting to evolve; I'm surprised we're going over," he said. "A few years ago in Michigan alone, an original band wouldn't go over. The original music scene is really picked up and people are giving us a favorable response. If you're a cover band, the respect is less than if you're an original band."

Groove Spoon learned first hand of its popularity when it shaved its name down to Spoon earlier this year. Six months later they were forced to change it back "because of the hostility from our following," Padgitt said.

The band switched its name because of the number of bands adopting the "groovy" frame of mind.

"One of our reasons is that there were so many bands with the name Groove."

Ironically, another of the reasons why they switched back to Groove Spoon was because there was a band named Spoon in California.

Groove Spoon performs at Lili's 21, 2930 Jacob (at Jos. Campau), Hamtramck on Friday, Dec. 10. Call 875-6555 for information. The group will also play Friday, Dec. 31, at the Majestic, 4140 Woodward, Detroit, with Cuttin' Heads and Hot Footin' Puddin' Pie. For information, call 833-9700. "Psychic Gyration" is available at Flipside Records in Clawson, Repeat The Beat, Off the Record and Play It Again Records in Royal Oak and Sam's Jams in Ferndale.

Steve Nardella: Still singing the blues

An original: *Steve Nardella was originally signed by Blind Pig Records, then of Ann Arbor, in 1977.*

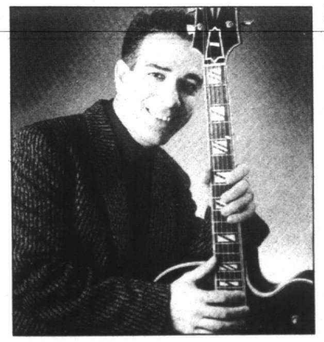

BY MARK GALLO
SPECIAL WRITER

When Steve Nardella and the Silvertones were signed by Blind Pig Records, then of Ann Arbor, in 1977, the phrase "roots rock" had yet to be coined. With the release of his brand spakin' new "Daddy Rollin' Stone," and guitarist George Bedard's "Upside!" both on Ann Arbor's Schoolkids label, the former co-leaders of that locally legendary band have come full circle. For Nardella, the player pegged most likely to succeed these past two decades, it signals a sometimes old story that still rings true.

"I'm trying to get by," he said recently by phone from his Ypsilanti home. "I hang in there. I keep doing it."

Sometimes you can just feel the sigh in a person's voice, feel the weariness. Certainly, Steve Nardella has the sort of musical track record that any sane musician would be proud of. It's just that he knows how good he is, and you know that he feels he's still working his tail off for far too little recognition, even locally. He's just off his first foreign tour, opening throughout Scandanavia for Eddie Burns, and there's the superb new disc (his first since 1979's "It's All Rock & Roll," also on Blind Pig, the label that grew out of the popular Ann Arbor pub) to consider. The label has since moved to San Francisco and became one of the most respected in the blues world. Steve Nardella clearly should have made the transition to the big leagues along with them. He's been doing this roots thing, after all, before just about anyone out there and better than most.

A triple threat vocalist/guitarist/harmonica player, he's gotten even more impressive since 1978. Back then, it was his considerable harmonica skills (check out his "Detroit Shuffle" of his version of Eddie Boyd's "Reap What You Sow" off the

See **NARDELLA**, 7A

IN CONCERT

Monday, Dec. 6

THE JARIBU SHAHID QUARTET
Alvin's, 5756 Cass, Detroit. (jazz)
832-2355

Tuesday, Dec. 7

CURVE
With Engines of Aggression at St. Andrew's Hall, 431 E. Congress, Detroit. (swirly alternative rock)
961-MELT

VERTIGO
Blind Pig, 206-208 S. First St., Ann Arbor. (alternative rock)
996-8555

CHISEL BROS.
Alvin's, 5756 Cass, Detroit. (blues)
832-2355

WATERSON'S "DRYING THE COLD AWAY — A Yorkshire Christmas"
The Ark, 637½ S. Main St., Ann Arbor. (song)
761-1451

Wednesday, Dec. 8

ALEJANDRO ESCOVEDO
The Ark, 637½ S. Main St., Ann Arbor. (acoustic)
761-1451

COUCH
With Zug Island Quartet and Demolition Doilrods at Blind Pig, 206-208 S. First St., Ann Arbor. (alternative rock)
996-8555

Thursday, Dec. 9

CAELUM BLISS
3-D, 1815 N. Main St., Royal Oak. (gothic alternative rock)
589-3344

TODD RUNDGREN
State Theatre, 2115 Woodward, Detroit. (interactive rock)
961-5451

I MOTHER EARTH
St. Andrew's Hall, 431 E. Congress, Detroit.
Cancelled
961-MELT

DON'T LOOK NOW JUG BAND
With Maurice's Puppet Show at Alvin's, 5756 Cass, Detroit. (folk)
832-2355

SECOND OPINION
The Ark, 637½ S. Main St., Ann Arbor. (acoustic)
761-1451

ALEJANDRO ESCOVEDO
With Mary McGuire at Griff's Grill, 49 N. Saginaw St., Pontiac. (Texas acoustic rock)
334-9292

BLACK MALI
With Milk and Cheese at Blind Pig, 206-208 S. First St., Ann Arbor. (alternative rock)
996-8555

SPIRAL DANCE
CD release party for "Darkness, Light and Everything" at Industry, 15 S. Saginaw, Pontiac. (alternative rock)
334-1999

Friday, Dec. 10

BOYS OF THE LOUGH
The Ark, 637½ S. Main St., Ann Arbor. (acoustic)
761-1451

FOUR HANDS
Deebe's, 29200 Hoover, Warren. (acoustic).
558-3290

GROOVE SPOON
Lili's, 2930 Jacob, Hamtramck. (funky alternative rock)
875-6555

See **IN CONCERT**, 8A

Rudolph's 'Equinox': Small jackpot

BY JOHN MONAGHAN
SPECIAL WRITER

"Equinox" sees the world as a dangerous place. Indigents are everywhere, many of them violent, while women in mink coats stroll by as if protected by invisible armor. Advertising for the lottery, displayed on billboards and reflected in car windows, promises quick money and the easy life.

It's into the unnamed city that two men, identical twins separated at birth (both played by Matthew Modine), lead startlingly different lives. Freddy, ruthless and cocksure, serves as hit-man and driver for a gangster named Paris (Fred Ward). The mousy Henry works in his foster father's garage.

The basic premise predates Shakespeare, but through the lens of director Alan Rudolph, it all seems somehow new again.

Rudolph, who apprenticed with Robert Altman in the 1970s, seems to have a double life of his own. He nimbly jumps between standard Hollywood assignments

MOVIES

("Mortal Thoughts" was the best) to edgy, adventurous movies that fall firmly in the category of "art film."

His "Choose Me" and "Trouble in Mind" were tongue-and-cheek mixes of hard-boiled characters and a retro urban environment. His "The Moderns" was the most colorful depiction yet of the turn-of-the-century Parisian salon and art scene.

"Equinox," while it compares impressively, will turn off as many viewers as it excites. The intentionally confusing story can seem painfully stylized, yet there are some genuine emotions at work and some knockout visuals.

If nothing else, Rudolph extracts a competent performance from Matthew Modine, an actor who has always seemed to me the Hollywood equivalent of 2 percent milk.

The rest of the cast recalls the glory days of Hollywood character acting. M. Emmet Walsh is all over the place as Henry's foster father, a garage owner and ex-vaudevillian destined to pass down to Henry a headful of corny jokes.

Since "Equinox" was finished almost two years ago, we see Marisa Tomei before she copped the Academy Award, making a real person out of the cliched role of the prositute who lives across the hall from Henry. Fred Ward, meanwhile, gets obvious pleasure from playing a gangster who Freddy regularly compares to Hitler.

Lara Flynn Boyle plays the mysterious bob-haired beauty who has a rocky relationship with the similarly uptight Henry. She wanders around her apartment, reading Emily Dickinson and referring to herself in the third person. She waits patiently by the phone for Henry to call.

Add to all this another plot point: a medical examiner (Tyra Ferrell) starts to piece together clues about an inheritance that will reunite the brothers and make her wealthy. She's probably the most appealing in a string of desperate characters, all looking for their own versions of the Lotto jackpot.

When you're not trying to keep up with the characters and plot twists, sit back and soak in the visuals. There's plenty of shadowy cinematography and a breathtaking final shot.

Without giving away too much of the ending, the camera, apparently mounted on a helicopter, careens around the Grand Canyon in a long shot that must last a good couple of minutes. You may still be up in the air after leaving the theater, but the shaggy dog story in "Equinox" proves uniquely entertaining and absorbing.

If you have a comment for John Monaghan, call him at 953-2047, mailbox 1866, on a Touch-Tone phone, or write to him care of Street Scene, Observer & Eccentric Newspapers, 36251 Schoolcraft, Livonia, MI 48150.

SCREEN SCENE

A sampling *of what's playing at alternative movie theaters across metro Detroit as reviewed by John Monaghan.*

■ AMC ABBEY
I-75 at 14 Mile, Madison Heights. Call 588- 0881 for show times. ($5.75; $2.95 twilight)
"Equinox" (USA — 1992). Matthew Modine plays twin brothers, separated at birth, who lead very different lives. Director Alan Rudolph has hit a small jackpot of his own in the story of desperate characters in search of their own personal Lotto wins.

■ DETROIT FILM THEATRE
Detroit Institute of Arts, 5200 Woodward Ave., Detroit. Call 833-2323 for information. ($5; $4 students and senior citizens)
"The Oak" (Romania/France — 1991), 7 and 9:30 p.m. Dec. 10-11; 4 and 7 p.m. Dec. 12. Director Lucian Pintilie returned to his native Bucharest to make this cynical road movie which places "love on the run" in a whole new context.

■ HENRY FORD CENTENNIAL LIBRARY
13671 Michigan Ave., Dearborn. Call 943-2330 for information. (Free)
"Mantrap" (USA — 1943), 7 p.m. Dec. 6. Henry Stephenson stars as a retired detective whose 70th birthday is interrupted by a call to solve a crime.

■ MAGIC BAG THEATRE
22918 Woodward at Nine Mile, Ferndale. Call 544-3030 for information. ($4)
"A Trip to the Moon" (France — 1902) and "Woman in the Moon" (Germany — 1927) with live musical accompaniment by Drop. 8 p.m. Dec. 9. "Woman" is Fritz Lang's visionary follow-up to "Metropolis," about the search for gold on the moon. "Trip" is the early trick . hort by French film pioneer Georges Melies.

■ MAIN THEATER
118 N. Main St., at 11 Mile, Royal Oak. Films play through at least Thursday. Call 542-0180 for information and show times. ($6.50; $4 students; $3 twilight/matinee)
"Short Cuts" (USA — 1993). Robert Altman weaves together some eight stories in this ambitious but ponderous exploration of the screwed-up character types that populate contemporary L.A.. Tom Waits, Lily Tomlin, Tim Robbins and Jack Lemmon just scratch the surface of the all-star cast.
"Remains of the Day" (Britain — 1993). Anthony Hopkins and Emma Thompson play butler and housekeeper at a 1930s English estate. Top-notch performances highlight this intelligent character study from the producer/director team of Ishmail Merchant and James Ivory.
"The Piano" (New Zealand — 1993), through Dec. 6 (call for show times). Jane Campion directed this stunning tale of a mute woman who arrives in the New Zealand bush as part of an arranged marriage. While her husband (Sam Neill) leaves her cold, she carries on a bizarre relationship with a neighboring settler (Harvey Keitel).

■ MAPLE THEATER
4135 W. Maple Road, Bloomfield. Call 855-9090 for information.
("Mortal Thoughts" was the best) to edgy, adventurous movies that fall firmly in the category of "art film."
"Remains of the Day" (Britain — 1993). Anthony Hopkins and Emma Thompson play butler and housekeeper at a 1930s English estate. Top-notch performances highlight this intelligent character study from the producer/director team of Ishmail Merchant and James Ivory.
"The Piano" (New Zealand — 1993). Jane Campion directed this stunning tale of a mute woman who arrives in the New Zealand bush as part of an arranged marriage. While her husband (Sam Neill) leaves her cold, she carries on a bizarre relationship with a neighboring settler (Harvey Keitel).

■ STATE THEATER
2115 Woodward Ave., Detroit. Call 961-5450 for information. ($1)
"An American Werewolf in London" (USA — 1981), 9 p.m. Dec. 6. John Landis directed this often funny, sometimes terrifying tribute to old horror movies about a man bitten by a wolf in the British moors who turns evil when the bad moon rises.
($5.75; $2.95 twilight)
"The Piano" (New Zealand — 1993). Jane Campion directed this stunning tale of a mute woman who arrives in the New Zealand bush as part of an arranged marriage. While her husband (Sam Neill) leaves her cold, she carries on a bizarre relationship with a neighboring settler (Harvey Keitel).

'Hear My Song' serves up Irish charm

BY LEANNE ROGERS
STAFF WRITER

The manager of a failing London, nightclub sets out to find a legendary Irish tenor and ends finding out a lot about himself in the charming 1991 comedy "Hear My Song."

Club owner Micky O'Neill, played by Adrian Dunbar, is a flexible kind of guy when it comes to making a living. When his singer comes down with laryngitis, Micky steps in and gamely warbles a tune dedicated to his girlfriend.

Micky is also the kind of guy who will book a singer named Frank Cinatra to headline his club. "They fall for it down south," one of his booking agents assures him.

Booking homonymic named singers can only take you so far before Micky finds himself having run afoul of the night club owners. The 40 imposing women of the Ryan family aren't ones to be trifled with and want Micky out

VIDEO

of their establishment since they haven't been paid their rent or commission.

Instead Micky comes up with a booking guaranteed to melt the hearts of any good Irish man or woman — Irish tenor Josef Locke

"When he sings women weep," is the standard comment when Locke's name is mentioned. The only problem is that Locke is a tax exile and wanted man who hasn't been seen in England for 25 years. Always quick on his feet, Micky says they will naturally advertise an appearance by "Mr. X" but everyone will know its really Locke.

For a while, Micky is cruising along quite nicely. His girlfriend is happy, her mother — Jo's former girlfriend — is happy. Even the Ryans are happy. Then everything hits the fan because Mr. X isn't Jo Locke after all.

So without a job or girlfriend and with a shiner, Micky decides the only thing he can do to redeem himself is to find the real Locke and get him to sing in London.

Finding Locke, played with charm and a dash of menace by Ned Beatty, living incognito in Ireland turns out to be easier than convincing him that Micky isn't working for the police. When he hits the bottom figuratively and nearly literally, Micky figures out what is really important in his life.

The performances are all terrific with lots of fun bits from characters like the two portly good-natured booking agents who break into a dance while hanging posters or the formidable Ryans.

An added bonus is the fine Irish tenor of Vernon Midgley who dubs Beatty's singing voice. The film is based on a true story and Locke, still in exile, lives in County Kildare.

"Hear My Song" is available on tape at local video stores. If you have a question or comment, call LeAnne Rogers at 953-2103 or write her at The Observer & Eccentric Newspapers, 36251 Schoolcraft, Livonia 48150.

Nardella

from page 6A

new disc for a pair of fine examples.). Indeed, his guitar playing was a closely guarded secret for a while.

In 1970, when Nardella and his pals Fran Christina, now a member of the Fabulous Thunderbirds, and one-time Asleep At The Wheel-er John Nicholas first drove to Ann Arbor from their Providence, R.I., home, he was already a highly regarded hard blower. When he was 16, he made a good enough impression to sit in with Muddy Waters. He recalls that he first contacted Bedard to form the Silvertones,because he "needed a good guitar player." He doesn't need anyone's help these days. The lines that he coaxes from his 1956 Gibson reveal a whole new and improved, and equally impressive side of the musician on the new disc at hand that's a major revelation.

Citing the influential though obscure Billy Butler, jazz icon Tiny Grimes and blues legends T-Bone Walker and Robert Jr. Lockwood as major influences, stylistic tastes of everyone from Chuck Berry and Robert Gordon to Presley and Holly reveal themselves throughout "Daddy Rollin' Stone," as well as offering a more complete picture of the past 28 years of molding.

With drummer Mike Kissick and bassist Dave Picard, his longtime bandmates, setting the pace, Nardella rips it up on this new, long overdue disc. Bits of Elvis ("Tryin' to Get to You") and Jody Reynolds ("Endless Sleep") vie for space with the great Robert Jr. Lockwood ("Mean Red Spider" and "Selfish Ways," two of the standout cuts of the collection) and first rate Nardella originals, like the excellent "You're Gonna Need My Help" and "Louise."

As is the case with any performer with something to say, though, the meat is in the live setting. Nardella's been all over the metro Detroit circuit in the 20 years that he's called the area home, from the legendary Soup Kitchen in Detroit to Dearborn's current hot spot, Sully's. He's never sounded better, and the full house that greets him wherever he plays will attest to that fact boisterously.

For Steve Nardella's upcoming shows, call Schoolkids Records at 994-8031.

DECORATIVE ARTS
1900
Highlights from Private Collections in Detroit

November 7 – January 9

The Detroit Institute of Arts
5200 Woodward Avenue
Detroit, Michigan 48202
(313) 833-7900

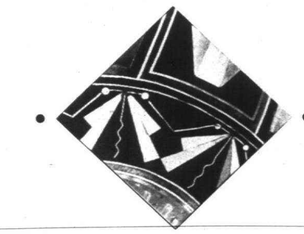

Detail
Carlo Bugatti
Day Bed - ca. 1900
Anonymous loan

Stickley, Mackintosh, Lalique, Tiffany . . . master crafts by these names and others comprise *Decorative Arts 1900*, a superb assembly of furniture, ceramics, glass, metalwork, textiles and books produced around the turn of the century. Drawn from 25 Detroit-area private collections, these 130 stunning and beautiful examples embody the Arts and Crafts and Aesthetic movements and Art Nouveau—enduring influences that paved the way to modern design.

Related Programs
Public Tours at 11:30 a.m. and 1:30 p.m. daily are free with exhibition admission, as are talks and lectures on December 12 and January 9. Call (313) 833-7963 for details on these and other related programs.

The exhibition is organized by the DIA and funded by a generous grant from United Technologies Automotive, the Founders Junior Council, the state of Michigan, the city of Detroit and the DIA Founders Society Partnership for Renewal.

Exhibition Admission
$4 adults; $1 children & students; members free.
Free on Wednesday with museum admission.

Museum Admission
Free with exhibition admission; otherwise a donation of any amount is required.
Members free.

Hours
Wednesday-Friday
11 a.m.-4 p.m.;
weekends 11 a.m.-5 p.m.
Closed Monday and Tuesday; also closed Christmas Eve Day, Christmas Day, New Year's Eve Day and New Year's Day.

On the Town
DINING & ENTERTAINMENT

NEW YEAR'S EVE CELEBRATION at

Burton MANOR
27777 Schoolcraft
(1 Blk. West of Inkster Rd.)
Livonia
427-9110

ROMA'S
BANQUET FACILITY
of Garden City
(Newly Remodeled)
32550 Cherry Hill
(1 Blk. East of Venoy)
425-1430

- Lavish Gourmet Buffet at both locations featuring...
PRIME RIB in Herb Blanket, Premium Bar (Pkg. 6)
Continuous Entertainment with NIGHT'S CREED & PRELUDE
Black Tie Optional
All Reserved Seating
'110 Per Couple
if purchased by 12-21-93
After 12-21-93 $130 per couple
(You must be 21 & over to attend)
Live BAND and DJ Entertainment
Black Tie Optional
All Reserved Seating
'100 Per Couple
if purchased by 12-21-93
After 12-21-95 $110 per couple
(You must be 21 & over to attend)

COUNTRY FOLK ART© SHOW & SALE

DECEMBER 10-11-12
NOVI EXPO CENTER
I-96 to Novi Rd. Exit #162, South ¼ mile, West onto Fonda Dr. to 43700 Expo Center Dr. - "Kitty Corner" across freeway from 12-Oaks Mall

THE LEADING FOLK ART SHOW IN THE NATION FEATURING THE BEST, TOP QUALITY FOLK ARTISANS FROM ACROSS THE COUNTRY

Country & painted furniture; pierced & stenciled lamp shades; teddy bears; spongeware; pottery & stoneware; baskets; Twig & Willow full size & small scale furniture; Windsor chairs; quilts; samplers; tinware; blacksmith; dolls & toys; tole painting & stenciling; rag, braided & hooked rugs; carvings; dried florals; country clothing, accessories & textiles; calligraphy; weathervanes; decoys; fireboards; Shaker boxes; folk art paintings; floorcloths; candles; gourmet delights; French Country, Primitive Country, Americana & Victorian, Southwest & Country-Western items. All Country decorating needs for sale. (Items May Vary)

Friday eve, 5-9 pm Adm. $6
(Early Buying Privileges)
Sat. & Sun. 10 am-5 pm Adm. $4
Children under 10 Adm. $2

Country
Folk Art Shows, Inc.
P. O. Box 111, Otisville, MI 48462
(810)634-4151

Publishers of Country Folk Art© TOY BOX™ & Yippy-Yi-Yea™ Magazines

In concert *from page 6A*

BUTTHOLE SURFERS
With Mighty Mighty Bosstones at the State Theatre, 2115 Woodward, Detroit. (alternative rock/ska) **Cancelled**
961-5451

TAR
St. Andrew's Hall, 431 E. Congress, Detroit. (alternative rock)
961-MELT

THE BREMENS
Alvin's, 5756 Cass, Detroit. (alternative)
832-2355

FIG
With Toast Log at Finney's Pub, 3965 Woodward, Detroit. (alternative rock)
831-8070

VUDU HIPPIES
With Kiss Me Screaming at Griff's Grill, 49 N. Saginaw, Pontiac. (alternative rock)
334-9292

HANNIBALS
With Flop at Blind Pig, 206-208 S. First St., Ann Arbor. (willowy jangle rock/alternative rock)
996-8555

THE REGULAR BOYS
Sully's, 4756 Greenfield Road, Dearborn.
846-1920

SNAKE AND THE CHARMERS
Paycheck's Lounge, 2932 Caniff, Hamtramck. (alternative rock)
874-0909

Saturday, Dec. 11

FOUR HANDS
Espresso Royale Cafe, 324 S. State St., Ann Arbor. (acoustic)
662-2770

TRASH BRATS
Lili's 21, 2930 Jacob, Hamtramck. (rock)
875-6555

STEVE HOWE
The Ritz, 17580 Frazho, Roseville. (rock)
778-6404

ALVIN'S 26TH ANNIVERSARY BASH
Alvin's, 5756 Cass, Detroit.
832-2355

MAURA O'CONNELL
The Ark, 637½ S. Main St., Ann Arbor. (Irish)
761-1451

CATHOUSE
With Palantine at Finney's Pub, 3965 Woodward, Detroit. (alternative rock)
831-8070

WALK ON WATER
Club Heidelberg, 215 N. Main, Ann Arbor. (alternative rock)
663-7758

SATURDAY'S CHILD
With Missed in Diary at Griff's Grill, 49 N. Saginaw, Pontiac. (alternative rock)
334-9292

LAURA NYRO
Majestic Theatre, Detroit. (song)
645-6666

LAUGHING HYENAS
Blind Pig, 206-208 S. First St., Ann Arbor. (alternative rock)
996-8555

SOUL ROCK OUTLAWS
With Lyman Woodard and George Bedard at Sully's, 4756 Greenfield Road, Dearborn.
846-1920

Sunday, Dec. 12

BARB BARTON
The Ark, 637½ S. Main St., Ann Arbor. (acoustic)
761-1451

THE CONNELLS
With Queen Sarah at St. Andrew's Hall, 431 E. Congress, Detroit. (alternative rock)
961-MELT

SWEET HONEY IN THE ROCK
Music Hall, 350 Madison Avenue, Detroit. (gospel)
645-6666

TERRAPLANES
Blind Pig, 206-208 S. First St., Ann Arbor. (alternative rock)
996-8555

Pipe *from page 6A*

the chorus of "Wanna Be" also seem somewhat showy.

But actually it's the little things in this album that make it ingenius. The driving guitar in sync with the line, "We all love a millionaire on the radio, with a great video and all the orchestration backing up your screaming guitar" in the song "Wanna Be," the clicking cameras in time with Donnie Brown's drum beats in "Senator Speak," and the delicate viola, violin and cello throughout the album.

Singer Brian Vander Ark's voice has matured significantly since The Verve Pipe's critically acclaimed debut "I've Suffered a Head Injury." He handles upbeat songs with his almost growling vocals but has the ability to tone his voice down perfectly for the sweet ballads ("What You Wanted" and "Out Like a Lamb").

On "Pop Smear" The Verve Pipe continues its ability to write vivid, image-provoking lyrics. "Bullies on Vacation," penned by the Vander Ark brothers, depicts what would happen if someone sought revenge on the neighborhood bully

Brian Vander Ark's "What You Wanted" takes an honest look at feelings after a breakup and in "Out Like a Lamb," Ark describes the uneasiness in relationships.

It's tough to say which are the best songs on "Pop Smear." Each one is memorable for different reasons. That's one of the things that makes The Verve Pipe a truly incomparable band. They'll celebrate the release of "Pop Smear" with a record release party Thursday, Dec. 9, at the State Theater in Kalamazoo.

— Christina Fuoco

"My ad paid for itself!"

When Don Simmons ran his Observer & Eccentric Classified ad, he was amazed at the "many, many calls" he received. "My ad paid for itself many times over!" he said. Join Don Simmons and

Reach Michigan's Finest Suburban Market

PERSONAL Scene

YOUR PERSONAL PEOPLE CONNECTION

1-900-454-8088

COST: $1.49 PER MINUTE



1. Call 1-900-454-8088. Respond to an ad that appeals to you by pressing 1.

The cost is $1.49 per minute. When the system answers, just follow the easy instructions. You will need to use the 5-digit vioice mailbox number located in the ad you select.

2. Or browse through a selection of new and current greetings by pressing 2.

Including upcoming PERSONAL SCENE ads that will appear in the next issue of Observer & Eccentric Classified Ads.

3. Leave a message.

You'll hear a recorded greeting. Then you may leave your private message for the person you are looking for.

4. Call anytime, 24 hours a day!

The Observer & Eccentric Newspapers PERSONAL SCENE line never closes—after all, you never know when the right person may have left a message for you!

You must be at least 18 years of age to place or respond to a PERSONAL SCENE ad. The Observer & Eccentric Newspapers assumes no liability for the content, response or any relationship resulting from an ad in this column. Participants agree to indemnify and not hold this publication responsible for any cost, expense (including attorney fees), liability and damage resulting from or caused by the publication or recording placed by the advertiser or any reply to such advertisement. The advertiser agrees not to leave his/her telephone number, last name or address in his/her greeting message.

620 Men Seeking Women

AAA RATED - divorced white male, 46, college educated jogger, enjoys dining out & dancing, looking for a trim, attractive, fun to be with lady. Race unimportant. ☎ 45914

A BLONDE Hair, blue eyed male, 34, physically fit, looking for an attractive, 20-30 yr. old for fun, honesty & a sincere relationship. ☎ 45889

ACHY BREAKY Heart, 45, hard working blue jeans type, not rich, no dependents seeking single white female, 35-45, similar qualities for relationship. ☎ 45915

A DARK-HAIRED Successfully self-employed attorney with blue eyes, 5'10", 150lbs., athletic with a great sense of humor searches for that one special woman. Attractive, 19-33, non-smoker with nice figure for friendship, love & romance. P.S. I like to shop & travel...you pick the store...I'll pick the country. ☎ 45904

AFFECTIONATE, sensual, adventurous, clean, attractive, white male, 45 slender, non-smoker, seeks similar black female for occasional discrete relationship. ☎ 45818

AFFECTIONATE nice-looking single white professional male, 55, 5'6". Enjoys golf, biking, movies, dining out, non-smoker. Seeking white female 42-50, for friendship or possible relationship. ☎ 44801

ALL A's - attentive accomodating adept astute - tall white male 45 seeks affluent generous fit focused female for long term pampering & TLC. ☎ 45868

AN AGRESSIVE/directive/passionate, white man, 39, seeks adventurous white woman. Curious? ☎ 44973

AN ATTRACTIVE white male, 48, affluent, seeks a discreet female companion, 25-45 for a warm, caring, fun relationship. ☎ 45387

ATTRACTIVE, blue-eyed, 43 year old white male, 6', 195lbs., has immediate opening for the right woman. Must be attractive, 39 or younger. Kids O.K. ☎ 45435

ATTRACTIVE, blonde, blue eyes, 40ish, super guy seeks younger slim, passionate gal pal for great times & possible travel. Talk to me. Satisfaction probable. ☎ 45899

ATTRACTIVE, honest, caring white male, 36, 5'10", 175 lbs. looking for attractive small to medium built assertive female, 21-45 for fun & companionship. No drugs. ☎ 45794

ATTRACTIVE never married white male, 42, blond, blue eyed, 5'10", 170#, Catholic, degreed, non-smoker, humorous, honest. Appreciates class/style, firesides, walks, small towns. ☎ 45452

Attractive, passionate, white, 30, athletic-build, 5'10", 175, divorced. Movies, baseball, home cooking. Seeks full-figured attractive woman, 35-50, non-smoker. ☎ 45554

ATTRACTIVE ROMANTIC divorced white male 49, 5'9", 170 lbs. enjoys horseback riding, fitness, boating, travel, dancing, seeks female with some similiar interests. ☎ 45825

ATTRACTIVE single white male, 33, 6'2", 185 lbs. PHD professional, seeks attractive single white female, 22-30, who knows what she wants from life. ☎ 45796

ATTRACTIVE WHITE Male, 5'11", 32, 180lbs., physically fit, professional seeks weekday, daytime companionship with open-minded female, age unimportant. ☎ 45901

BLOND HAIR & Blue Eyes, 6'1", 180 lbs., physically fit & said to be attractive. I am divorced & self employed, good sense of humor & I enjoy making money & spending it. I am seeking dark haired beauty, 25-40, white, with nice figure for friendship, love & romance. ☎ 45672

AVAILABLE, tall, slim, good looking, Randy Travis look alike, financially secure (39). Likes to dance. Seeks attractive, slim, family-oriented female for relationship. ☎ 45792

A VERY Attractive single white male looking for attractive white female for discreet meetings. Work 7 days/busy. Have fun Clean, classy, no heavyweights. Talk first. ☎ 45887

BLACK MALE, 39, seeking open-minded individual, fun-loving for meaningful relationship. Race & age unimportant. Take a chance. No queen-size please. ☎ 45776

BORED & brainy? Interested in afternoon computer chatter? Black male, 45, seeks morning hook-up. For fast reply phone w/discreet data! ☎ 45814

CHARMING PRINCE of 48, 5'10, white, seeks sincere woman w/ sense of humor for dining, dancing, movies/plays/traveling. Looking for a friend 1st, possible more. ☎ 45902

CHEERFUL Professional divorced white 5'10½, 195lbs., 52, nonsmoker, nondrinker, seeks 35-50 active, healthy, fun, loving, honest female for long term relationship. ☎ 45970

CHRISTIAN divorced white male, 45, 5'11", trim, professional, hansome, various interests looking for nice Christian lady for serious relationship. Serious reply only ☎ 45473

CHRISTIAN non-smoking, non-drinking financially secure attractive divorced white man 34 6'3" 225 lbs. blonde, blue eyes. Likes movies, theater, dining, children & WMUZ. Seeking Christian woman 25-40, for friendship, dating & smiles. ☎ 45846

CONSIDERATE Jewish guy, 53, 5'11", 190lbs, kind, adventurous, funny. Appreciates non-smoking lady, 32-49, with like qualities. If shoe fits, lets become best friends - more. ☎ 45912

CREATIVE, adventurous black male 29, educated, financially stable, 5'7", 160, atheltic, sociable seeks white female, 18-35, physical fit, companion/relation. ☎ 45876

CULTURED Professional, divorced white male, new to area, 45, 6'1", enjoys life & living. Looking for someone to share all that life has to offer. ☎ 45550

CUTE, fit, single white male, 35, 5'6". Neither my looks or personality will disappoint you. Love honesty, laughter, caring, romance, life & more. Worth a call. ☎ 45851

CUTE, rugged, sweet, 5'11", trim, sandy hair, blue eyes, 30ish, outdoorsy, successful, high energy home owner would appreciate a nice trim girl. ☎ 44098

DEGREED EMPLOYED black male seeks a degreed exceptionally attractive slender white female for romantic encounters-please be my sweetness. ☎ 45841

DETROIT AREA real estate investor searching for one special woman. Race unimportant but must be 18-35 yrs. old. All replies answered. ☎ 45895

DIVORCED white male, 44, seeks single, white, female, 35-45, weight & height proportionate who loves sports, movies & romantic evenings. Marriage oriented. ☎ 45750

DIVORCED White Male - 51, seeks female companion interested in good times for the holidays ☎ 45413

DIVORCED, white male, 46, would like to meet younger female for 1-to-1 relationship. She should be 34-40, slim, attractive. Garden City, Westland area. ☎ 45821

FANTASY - Tell me yours & I'll tell you mine. White male, 40's, clean attractive, fit, discreet, wants to hear your secret desire. ☎ 45858

DIVORCED White Male, secure, Farmington, lives alone, loves art, sports, relaxing, cards. Seeks lady 25-40 ready for any activity give most imaginitive response. ☎ 45772

DIVORCED, white male, 40, 5'10", 165 lb., medium length blonde hair, blue eyed carpenter, non-drinker, honest, caring, no dependents, no bars. Let's do dinner ☎ 45816

DIVORCED white professional male, 52, 5'10", 195 lbs. No-smoking, no-drinking. Various interests. Seeks female for friendship, possible relationship. ☎ 45617

DIVORCED WHITE male, 41, 5'5", 190lbs., w/2 great kids, enjoys dancing, movies & camping seeks divorced female, 35-42 w/similar interests. ☎ 45903

DO you enjoy auctions, antiques, flea markets, museums, unspoiled wilderness? Divorced white male, 40 athletic, sense of humor seeks similar minded female. ☎ 45844

EASY GOING, tall, early 40's, active handsome, athletic & not quite a mensa. White male seeking white female, 25-35, attractive, trim & self assured. ☎ 45548

FRIENDLY MALE, 5'9", 235 lbs., easy going, likes movies, seeking a relationship with friendly, single female, 20-25. ☎ 45858

GENUINE gentleman, "Bubba", 34, single, employed, honest, caring, seeks outdoor-loving Christian woman, family values, for good times, open to commitment ☎ 45888

GOOD GUY, John Goodman body type, white, 34, easy going, considerate, single, employed likes outdoors, movies, family values, laughing Christian seeks wholesome female for relationship. ☎ 45905

GOOD LOOKING, single white male, 30, 6'2", intelligent, easy going, beautiful hair/eyes, enjoys travel, dining, outdoors, non-smoker/drinker seeks attractive, wholesome white female, 25-35 relationship ☎ 45704

HANDSOME Easy going honest, caring, affectionate single white male 38. Seeks cheerful single white female 30-40. Enjoys dining, movies, etc. Wayne County ☎ 45920

HANDSOME, professional white male, 5'10", 170 body building lbs. Successful, good looking, easy going, fun, seeks a physically fit body building female for friendship leading to relationship. ☎ 44175

HEALTHY, HANDSOME and fit, divorced white male, 32, 5'8", 150 lbs., seeks single or divorced white female, who is attractive and fit, age 28-40. ☎ 45930

IN SEARCH OF My Princess! White male, age 28, 6', 185 lbs. Long blond hair, blue eyes. Enjoys adventurous or simple times. All answered. ☎ 45898

INTELLIGENT, KIND caring white male, 48, 5'10, 245 lbs. lousy dancer, seeks white female size 16 or less for companionship, weekend travel. ☎ 45706

LONELY, handsome, divorced white male, 37, slim, loving, caring, affectionate, seeks cute, slender, single white female 24-37, for fun, love, sharing, commitment. ☎ 45893

MALE, white, mid 40's, 5'10", 200 lbs., retired, open minded, non drinker, friendly,caring romantic. humorous, seeks woman. All answered same day. ☎ 45029

MARRAIGE Minded Catholic, young, successful attorney, athletic & attractive, 5'9", seeks slim lady, 21-28, w/traditional family values. Romance, adventure, fun! ☎ 45871

MR. MOM needs a life too! Good looking divorced white male, 30, 5'11", 150lbs, 2 great kids. Seeks attractive, slender female, 23-35 for fun & possible relationship ☎ 45723

NICE LOOKING professional black male, 28, wishes to meet single woman between 23-39, any race, for fun, love & romance. Must have good sense of humor. ☎ 45775

PERSONABLE, 41, 6'2", 180 lbs., warm, sincere, many interests, seeks sincere, attractive lady. 31-39, for friendship leading to relationship. Western suburbs. ☎ 45612

READ NO FURTHER - White male, 25, variety of interests, non-smoker, seeking white female 20-27 for possible relationship. I'm honest, sincere, & waiting for you! ☎ 45874

RECENTLY Divorced white male, 6'7", 235lbs., blue collar seeking non professional female, 30-40 years. Quiet dinners, travel, love animals, athletic. ☎ 45538

SINGLE WHITE Male, 29, 5'8", likes candlelight dinners, msuic, much more, looking for single white female, 24-34 for relationship. ☎ 45606

SINGLE white male, 35, 5'5", 150lbs, smoker, never married, seeks single divorced blonde, redhead, very attractive, 25-35, beautiful figure. ☎ 45838

SINGLE WHITE MALE - attractive, brown hair, green eyes, 26, 5'11", solid 165#, very nice, very honest, chaste, wants a good christian woman, 18-28 with similar qualities to be my wife. ☎ 45866

SINGLE WHITE male, 38, sincere, honest, caring, romantic, looking for divorced or single white female, 30-38, slender-medium build. Will return all calls. ☎ 45610

SINGLE White male, attractive, educated professional, 6', 170, physically fit. Looking for similar single white female to develop friendship w/potential for marriage. ☎ 45592

SINGLE WHITE MALE, 36, 5'7", 150, looking for companionship of single white female 28-36 for the holidays. Serious inquires only ☎ 44170

SINGLE WHITE Male, 27, affectionate, seeking white female, 22-28, for friendship/possible relationship. ☎ 45886

SINGLE, white male, 36 yrs. old, 6'3" enjoy sports, dinners, movies. Seeking woman 22-35, single, white, medium build, over 5'4". Light smoker/drinker okay. ☎ 45897

Single white male, 33, attractive, 5'10", brown hair, blue eyes, humorous seeks single, white female, fit, cute & dosen't mind getting out of control at times. ☎ 45909

SINGLE WHITE MALE - 61 yrs. of age, financially secure, retired 10 yrs. resides in Livonia, 6 ft. tall, 175#, non smoker, social drinker. At this time looking for friend/companion. Call Tom ☎ 45861

TALL, INTELLIGENT, white male wishes to find an attractive and fit white female possessing similar qualities for serious, monogamous, and discreet rapture. ☎ 45907

34 yrs.,single white male, physician, new to Michigan. Seeks single white female, 20-35, attractive, educated professional, for friendship, possible long term relationship. ☎ 45769

WANTED: Tall, young, 18-25, single, female to be romanced, caressed, loved and spoiled by 32 year old tall, professional white male. ☎ 45782

WHITE MALE, 21, seeks attractive, slender, white female, 18-30, with nice personality & smile for friendship & possible long term relationship. No head games. ☎ 45822

SCOTTISH LAD
Single white male, 37, 5'9", 175 lbs. brown hair, blue eyes. Likes outdoors, animals, boating, etc. seeks white lady, slim-medium for a one step at a time relationship. Wee bit shy, no biggie. Call & hear a greeting. Beats bar scene, ah lass? ☎ 44172

SINGLE white male, widower, very affectionate, sporty, fun, 5'11". Likes dancing, dinners, movies, traveling, tennis, bowling, golf, beaches. Looking for very attractive thin female who is young acting with similiar interests for a relationship & to eventually live-in house on lake & help in long term stable business. ☎ 45766

WHERE IS MRS RIGHT? I know you're out there! Seeking weight proportioned to height, fun, energetic, 21-35, no kids. Lets beat the winter in style. 5'10",170lbs, blonde, blue eyes, age 30. ☎ 45836

WHITE MALE, 30, 5'8, brown hair, slim, conservative, working home owner. Seeking long dark-haired, smooth-skinned, slim, mature woman, 18-32. ☎ 45854

WHITE MALE, 6', 135 lbs., age 40, looking for white female 35-42 for friendship possible relationship. ☎ 45870

WHITE WIDOWER, 5'7" is looking for Jean, the actress, over 55 who responded to my ad. You forgot to leave your phone number#. Please call again. ☎ 45437

WHITE WIDOWER - 5'8, 44, 170 lbs., non-smoker, down to earth, variety of interests. Seeking white female, honest & sincere ☎ 45942

WHITE WIDOWER 48, 5'10" 165 lbs., nice looking, enjoys good conversation, movies, dancing, seeking lady for companionship, affection and romance. ☎ 45803

WIDOWED white male, 6', 175 lbs. 2 young daughters. Family, movies, dining, music. Seeks understanding single white female, slender, to share life. Dependents OK. ☎ 45552

23 YEAR old white male, 6 ft, 200lbs, very easy going & emotionally secure, enjoys fitness, sports & great times with intelligent young ladies. ☎ 45916

30 yr. old single male, 5'8, 165 lbs. looking for attractive, healthy, wealthy lady, age 30-40 for fun & romantic relationship. ☎ 45390

42, eyes of blue, short, thin, energetic professional. Fun, positive attitude, talker, enjoys travel, dining, dancing, shopping, comedies, Mardi Gras and new adventures. ☎ 45962

621 Women Seeking Men

ACTIVE, FUN & petite MSU graduate, 27, financially & emotionally secure seeks good-looking, intelligent, motivated, humorous & very adventurous gentleman, 27-35. ☎ 45780

AFFECTIONATE, Full-figured, single, white, female, seeks single, white, male, 50-60 who enjoys movies, music, dancing, cards. Just having a good time. Call me. ☎ 45778

ALL THIS attractive, single, black female wants for Christmas is: Interracial romance with 30-40, 6'0-6'9" muscular single male. No married men please!! ☎ 45960

ATTENTION SINGLE White Males: Don't be lonely for the holidays. Single white Catholic female seeks, 21-28 yr. old, no older please. Must be clean-cut & confident. ☎ 45686

ATTRACTIVE white single parent Enjoys everything from sports to theatre to the roller coaster. Wants single White male 40-50 with same interest for companionship, possibly more. ☎ 45885

ATTRACTIVE black female, 40, enjoys dancing, reading, movies, talking. Seeking tall, good looking gentleman between 30-38 who is honest & sincere, race open. ☎ 45759

ATTRACTIVE, full figured, 5'7½, 47 yr. old divorced black female, have all but 1 ingredient for a happy life for 2 recipes. Missing ingredient needed, 40-60 yr. Lets talk ☎ 45971

ATTRACTIVE single, black, Christian female, 43, seeks single, black male, well-built, between 35-50 for friendship & possible relationship. Southfield - Troy area. ☎ 45622

ATTRACTIVE, single, black, petite lady, enjoys travel, dancing, movies, dining out, seeks honest, single, tall, energetic gentleman, 45-55, non-smoker, no drugs ☎ 45188

ATTRACTIVE 40 year old white female, medium build, caring, loyal, looking for single male, attractive, 38-48, for evening out, frienship, maybe long relationship. ☎ 45884

CUTE, exciting, thin, youthful 50ish independent Birmingham lady, 5'2", long reddish hair seeks classy, intelligent, fun, warm man, 49-60. ☎ 45758

DEAR SANTA - this white single 54 yr old woman of noble carriage would like to meet a companion much like you. He is single with twinkling eyes, his voice rings with laughter from the joy of living, he enjoys being spontaneous & is comfortable with himself & the friend he has yet to meet. ☎ 45980

DIVORCED, white, financially secure, 50 plus, female seeks single white sincere romantic man, 40-55. Enjoy sports & music, Plymouth area. ☎ 45913

ENTHUSIASTIC, sophisticated, independent, attractive, divorced white female, 30, 5'4", 115 lbs., searching for positive, independent, attractive, focused, secure, single white male, 28-38, for companionship, friendship & fun. ☎ 45820

HIGH ENERGY, single, white female, 31, blonde/blue, professional, very attractive, active, confident. Seeks attractive, single white male, sharing similar characteristics. ☎ 45944

HIGHLY EDUCATED, professional, Dearborn area, single white female, age 48, average height & weight, enjoys music, plays, reading. Seeks professional male, age 45-52 for friendship first. ☎ 45940

HI! I am 65, 140 lbs, 5'5", very active looking for someone who likes to dance, dine out or just talk. Someone who also likes to have fun & enjoys a big fun loving family. Quiet evenings. Good natured. Lets talk. ☎ 45848

HONEST, 35 year old, single black female student, slender, 5'9", 130 lbs., enjoys sports. Seeks finacially secure male for companionship. Race unimportant. ☎ 45896

HOW ELSE COULD we possibly meet? If you are like me, white, intelligent, attractive, world traveled, secure, fun-loving, warm & caring, between 49-60, let's talk ☎ 45891

I'M 45, attractive, petite, full-figured, reddish hair, green eyes, white, divorced mother of 1. Seeking stable, sincere man, 50-55, professional, non-smoker. NO GAMES! ☎ 45882

IT'S ULTRA WOMAN! Professional, super-charged, caring, nurturing kitchen commando with multitude of interests seeking white, classy gentleman/companion, 55-65 ☎ 45450

OUTRAGEOUS Adventure, unlimited growth & development, abundance, ecstacy & a few nights to "veg out". Smashing single white female professional, 37, in pursuit of this life seeks single white male, 34-43, who is up to the journey. No spectators please. ☎ 45856

LOOKING for tall handsome professional, white male, 29-33, interested in marriage & would date a full figured black woman from Bahamas, will be relocating soon. ☎ 45872

MALE COMPANION wanted, A-Z excellent, for 37 year old lady, intelligent, attractive & educated. Significant relationship. Age doesn't matter. ☎ 45840

OUTGOING HONEST fun loving divorced white female, 5'7, 135 lbs. 35 with dependents seeks white male 5'10" +, 30-40, physically fit for immediate opening. ☎ 45710

PREFERS YOUNGER MAN
Attractive redhead, creative & down to earth seeks companionship/relationship with honest, sensitive, intelligent non-smoker over 5'10". I'm 56, a highly spirited artist in a young lifestyle. Oakland County. ☎ 45827

PRETTY, AMBITIOUS, 24, blond, green eyes, 5'10", seeks good looking (inside & out), realistic, professional, confident, fun, non-smoker who wants the fairy tales. ☎ 45900

PRETTY, SINCERRE, intelligent, self-supporting, degreed brunette, 32, 5'5, proportionate. Enjoys LIFE! Looking for honest, funny, romantic, gainfully employed man in 30's. Dark hair, mustache great! Oakland/Macomb border. ☎ 45190

PRETTY, VERY sucessful entrepenuer, 5'5", very loving, giving, full-figured, seeking male, 46-late 60's who can love me for the person I am. ☎ 44978

ROCHESTER AREA woman, 41, enjoys children, music & concerts. Looking for friendly, non-smoking man about the same age from the same area. ☎ 45815

SINGLE attractive full figured lady, 63, seeks compassionate, honest, fun loving single man 57-65, who enjoys home cooking, movies, country music & family lifestyle. ☎ 45878

SINGLE professional white female 40+, petite, attractive, security, no dependents, very outgoing, loves life. Seeking single white male drug & alcohol free, 35 - 55 yrs. ☎ 45920

SINGLE, WHITE, average, not perfect female seeks perfect male, 25-35. Must have money, a great body and a hot car. ☎ 45906

SINGLE White female seeking friendship w/confident, funny, outgoing male,35-50. I love camping, animals, concerts. I'm a little bit country & little rock & roll. ☎ 45362

SINGLE, WHITE, female, 40ish, blond hair, hazel eyes, 5'3", slim & attractive, seeking gentle, compassionate, 38-45, to share those Kodak moments together. ☎ 45774

SINGLE, WHITE, female seeks single, white, male to spend time with. Enjoy sports & animals. Must have good sense of humor. ☎ 45908

SINGLE WHITE FEMALE, 40+, looking for someone, nice looking white single male, non-smoker, who likes bowling, camping, golf, & quiet evenings. ☎ 45708

SINGLE 29, full figured pretty brunette, one child, good outlook on life, loves kissing and cuddling with tall, bearded affectionate 30-40 one woman man. ☎ 45986

WANTED: Average, white, nice sized middle aged man, over 5'9", weight in proportion, down to earth. I'm 5'9, 145lbs., brown hair, blue eyes, nice looking. A little bit country & a little bit rock & roll. ☎ 45770

WHEREFORE ART THOU ROMEO? Outgoing strawberry blonde, 19, enjoys sports, music, children, theater, outdoors, seeks old fashiond open heart & mind, 20-25, must be open & honest. ☎ 45842

STRIKING, BEAUTIFUL, divorced white female, 50, Catholic, traditional values. Looking for considerate divorced white male, 50-65, 5'10" + for friendship. ☎ 44189

SUMPTUOUS successful Lady seeks handsome, outgoing, wellread, educated, early 40's, 5'10" & up, non smoking man, who has time to enjoy the outdoors, biking, cuddling, antiquing & spirited conversations with a gorgeous copper-haired master's degreed, barely 40, 5'7", 130 lb., no dependent Lady, living in Clarkston. ☎ 45608

SVELTE Sincere divorced white female. Masters, Non-smoker, 47. Seeking gentlemen who likes movies, theater, plays, travel, to converse & share laughter. ☎ 45184

SWEET, petite young widow looking for a nice friend to share times with. I like to travel, camp, hiking, dancing, antique collecting. Clear view on life, be honest & sincere. ☎ 45768

VOLUPTUOUS, nurturing white female, mid 30's looking for white male for mutual spoiling. Sense of humor important. Must like kids & be independent. ☎ 45918

1939 CLASSIC REDHEAD. Good looking, green eyes, 5'4", 130 lbs. Physically fit, outgoing, witty. I enjoy concerts, theater, spectator sports. Looking for similar model. ☎ 45630

622 Sports Interests

RACQUETBALL - Male, 40's, looking for intermediate level partner. Play for fun & exercise. Prefer weekends. Please leave name & number. ☎ 45747

SINGLE white male 63, seeks mixed doubles tennis partner 4.5 rating, currently ranked #2 mens 60 yrs & over singles SE Mich. Tennis Assoc. Tennis anyone? ☎ 44162

623 Seniors

ATTRACTIVE, Sincere, young at heart, non-smoker, blonde, single white female, likes dancing & cards. Seeks handsome, tall, fun loving single white male, 60-70. ☎ 44700

AVERAGE LOOKING blonde, young at heart, would like to meet a gentleman, 60+ who enjoys dancing, dining & fun. ☎ 45763

HEALTHY 68 Divorced white male non-smoker wants to meet same in a 50+ white female. Interests: continued good health, dining, romance. ☎ 45883

SANTA PLEASE - A kind & gentle man, early 60's. I am an attractive, trim, 5'4", nondrinking/smoking Christian homebody from Bloomfield. ☎ 44642

STYLISH BLOND - golden girl, late 60's, slender, stylish, sharp, active in organizations, seeks gentleman who enjoys dancing, bowling, travel, non smoker. ☎ 45623

SUMMER TOYS are put away - now think about cozy fireplaces and warm beaches. Attractive LADY seeks sincere GENTLEMAN for sharing & caring. ☎ 45922

WHITE FEMALE, 5'7", 142 lbs., retired, 63 years old. Like dancing, country music, movies. Fairly attractive, good natured, brown hair & eyes. ☎ 45788

624 Travel Companions

ADVENTUROUS, PLAYFUL, uninhibited, extremely passionate white female seeks interested female, 20-40 for memorable experiences. ☎ 44975

Classifieds Work
Buy It. Sell It. Find It.
Call Today
591-0900 644-1070

THERE'S SOMEONE FOR EVERYONE.

Don't Spend the Holiday Season Alone. Give Us A Call Today!



ROUND
Frosty gentleman loves the outdoors (skiing, sledding, etc.) Melts while cuddling in front of a warm fire, seeking Ice Princess for cool times. Call ###-#### after 5p.m.

PERSONAL Scene YOUR PERSONAL PEOPLE CONNECTION

Appearing Every Monday & Thursday In The Observer & Eccentric Newspaper

For Details Call 591-0900

To place your own PERSONAL SCENE ad, call 591-0900/FAX 953-2232 or Mail us this coupon:

The following is kept confidential. We cannot publish your ad without it. Please print clearly.

NAME ______

ADDRESS ______

CITY ______ STATE ______ ZIP ______

PHONE ______ DAYS ______ EVES ______

Return this form to the address below and we will call you regarding your electronic message.

Observer & Eccentric Newspapers/Classified
PERSONAL *Scene*
36251 Schoolcraft, Livonia, MI 48150

PERSONAL SCENE recommends:
Meet in a well-lit and public place for your first encounter and do not give your last name or address until you are comfortable doing so.

Guidelines:
PERSONAL SCENE Ads containing explicit sexual or anatomical language will not be accepted. The Observer & Eccentric Newspapers reserves the right to reject any advertisement. PERSONAL SCENE is a feature designed for individuals 18 years of age or older, who are seeking individuals with similar interests.

Print your ad here. The first five lines are FREE. (Space provided equals one five line ad) There is a one-time $10.00 charge for each additional line. Use additional sheet of paper if necessary. Please include payment for any additional lines.

All ads must be paid in advance.

Be creative, honest, include age range, lifestyle, self description, interests and the type of person you are looking for.

Ad copy (Please print clearly) 5 words per line.

5 DIGIT BOX NUMBER HERE

Men seeking women ____ 620 Sports interests ______ 622 Travel companions ____ 624

Women seeking men ____ 621 Seniors ______ 623

GREAT SKI DEALS AT



THE SPORTS AUTHORITY®

WE OFFER A FINE SELECTION OF DOWNHILL & CROSS COUNTRY SKI EQUIPMENT AND WINTER CLOTHING AT EVERYDAY LOW PRICES.



Winter CLOTHING

Great Deals On Jackets, Pants, Sweaters, Fleece Pullovers, Gloves, Shells, Bibs, Underwear, Hats, Socks, After Ski Boots... And More.

MEN

NORDICA DAKOTA JACKET $159.96
CB SPORTS ALPHA 3/4 LENGTH JACKET. $144.96
COLUMBIA MONASHEE SHELL $99.96
CORNICE COPPERHEAD JACKET $99.96
CORNICE PANT $64.96

WOMEN

EDELWEISS SOPHIA JACKET $119.96
FIRST TRACKS BRYNMAWR JACKET $89.96
COLUMBIA CRITERION LADIES SUIT $149.96
CORNICE DIAMOND JACKET $99.96

JUNIORS

CORNICE ANACONDA JACKET $69.96
COLUMBIA BUGABOO JACKET $99.96
EDELWEISS COLIN JACKET $79.96
CORNICE PANT $49.96

SKI Package Sets

Including Skis, Bindings and Poles

ROSSIGNOL 4ST JR. SALOMON QUAD 3 COMPARE AT $225 .... $154.92
KASTLE XX *CARBON* MARKER M-27 COMPARE AT $450 .... $249.92
ATOMIC KEVLAR *BLACK* TYROLIA 540-C COMPARE AT $399 .... $219.92
ROSSIGNOL 545 *SPORT* SALOMON QUAD 5 COMPARE AT $460 .... $259.92
K2 5500 7.8 SALOMON QUAD 6 COMPARE AT $615 .... $389.92
DYNASTAR TXP *CARBON* MARKER M-31 COMPARE AT $520 .... $309.92
K2 EPX 7.8 *PERFORMANCE* SALOMON QUAD 6 COMPARE AT $474 .... $329.94
ROSSIGNOL DV6M *CAP* SALOMON S-957 COMPARE AT $675 .... $479.92

Package Sets Include Your Choice Of Scott Metric or Kerma Poles

SUPER DEALS ON SKIS & BOOTS

ROSSIGNOL
4ST JR COMPARE AT $130 .... $84.96
545 SPORT COMPARE AT $300 .... $169.96

K2 K2 K2
LS 6.7 SPORT COMPARE AT $239 .... $169.96
EPX 7.8 PERFORMANCE COMPARE AT $299 .... $219.98

KASTLE
XX CARBON COMPARE AT $295 .... $159.96

DYNASTAR
TXP CARBON COMPARE AT $325 .... $179.96

NORDICA
BIOFLEX 40 Mens & Ladies COMPARE AT $195 .... $109.98
BIOFLEX 50 Men's & Ladies COMPARE AT $225 .... $129.96
F6 SYNTECH Men's & Ladies COMPARE AT $295 .... $219.96

SALOMON
SX 53 Men's & Ladies COMPARE AT $250 .... $199.98
SX 520 Unisex COMPARE AT $210 .... $139.98

Plus super deals on other top brand boots from Rossignol, Lange, Tecnica, and more

SKI ACCESSORIES

TURTLE FUR NECK GAITORS $7.96
SMITH SIERRA II GOGGLES $19.96
GATES GLOVES $29.96
TUNE-UP KIT $24.96

PLUS SUPER DEALS ON... HATS, GLOVES, GOGGLES, UNDERWEAR... AND MORE

THE SKI AUTHORITY

STORE HOURS
MON-SAT 10AM-9PM
SUN 11AM-6PM
VISA • MASTERCARD
AMERICAN EXPRESS • DISCOVER

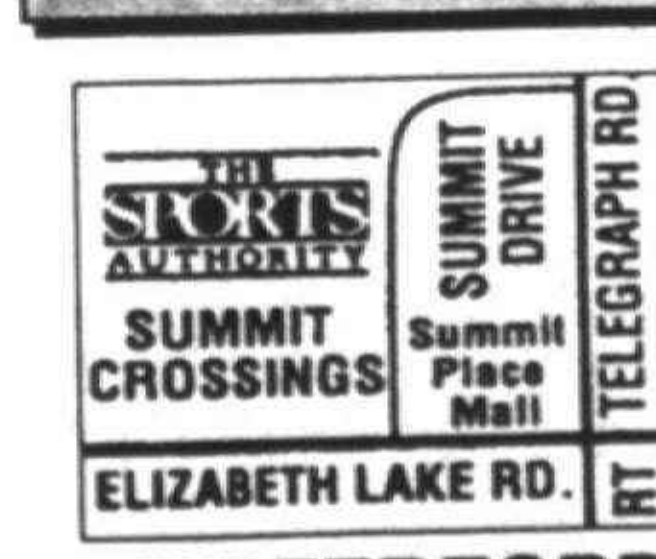

WATERFORD
277 SUMMIT DR.
(In Summit Crossing)
738-5020



MADISON HEIGHTS
32101 JOHN R.
(South of 14 Mile Rd.)
589-0133



LIVONIA
30280 Plymouth Rd.
(West of Middlebelt)
522-2750

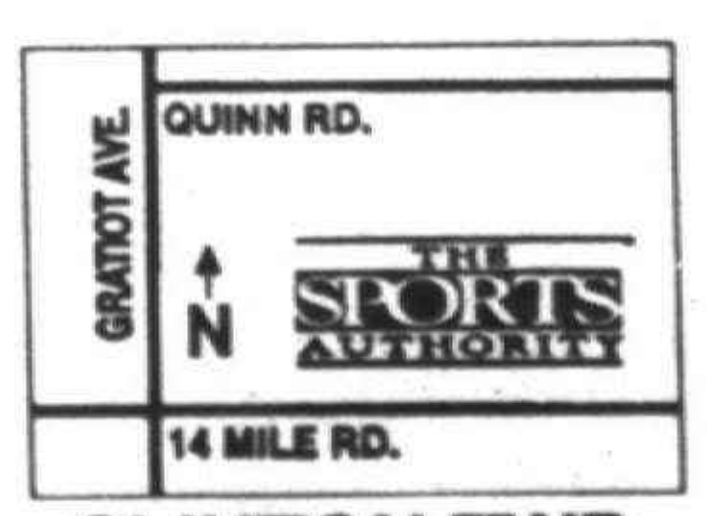

CLINTON TWP.
GRATIOT AT QUINN RD.
(South of 14 Mile Rd.)
791-8400

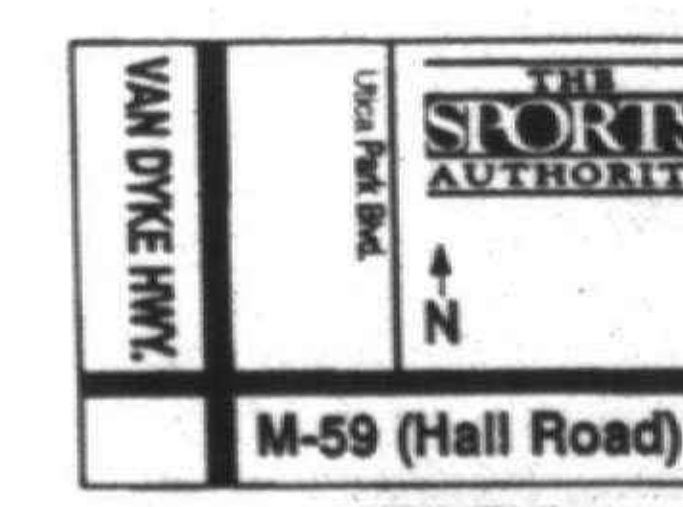

UTICA
45580 UTICA PARK BLVD.
(East Of Van Dyke Hwy)
254-8650

POINTS OF VIEW

Differing styles of learning, teaching successful

QUESTION: We recently came from out of state to live in Michigan. In our former school district, they used what is called the developmental approach in the elementary schools. In some classes, they used learning centers. Our two elementary children did quite well; however, now we hear concerns from some of our neighbors. Who do you believe?

ANSWER: After talking with you, it was evident that your two children were nurtured in a home in which you read to them from day one and where you exposed them to all types of learning experiences. In your situation, your children would learn from almost any educational, philosophical approach. Not all children come from your nurturing type of background, and therefore their education needs to be considered in that light.

We certainly don't want the "drill and kill," 100 percent ditto-workbook mentality in elementary, especially in lower grades. But some structure, taking into consideration children are indeed all different, must be addressed, especially for children with poor basic skills.

First, the developmental approach tends to get an unjustified bad rap. It is not new, nor different than what most elementary teachers have been using for eons. It uses teaching methods that should assimilate to the age and experience of the child. Early childhood experts believe children ages 4-6 learn better through interactive experiences (possibly learning centers) rather than in an environment where the i.e., kindergarten child sits passively and the teacher dumps facts and figures into their little heads.

Learning activity

Take, for example, a science learning center in a kindergarten or 1st grade. It is November . . . Thanksgiving time . . . pumpkin time. The kindergarten or first grade children bring pumpkins to school. They measure the circumference of their pumpkins and note it. They weigh the different pumpkins and compare figures, noting the differences between smaller and larger pumpkins. They read about how pumpkins grow, draw a pumpkin patch, tell a story of their pumpkin.

This is an excellent learning activity, grasped at a timely (Thanksgiving) period; a learning experience that will transfer into their own bank of knowledge. However, there are other teaching environments that can also generate learning. Let's face it, some teachers handle learning centers masterfully; some teachers do not function as well



DOC DOYLE

in learning center environments.

The problem with learning centers, as in any educational modality, is whether the concept is implemented properly. And, theory regarding the implementation of learning centers does vary.

Let's say an early elementary classroom has five Learning Centers: math, science, reading, art and writing. Let's say little 6-year-old Mary Jones selects the art center five days a week. She loves to draw, and may be a fine art student some day. But she avoids the math, science and reading centers. According to some learning center theorists, Mary will eventually move into the science and math centers when she is interested and ready for the science and math center.

As an assistant superintendent for instruction, it was my principal's responsibility to see that little Mary Jones gets her math and reading and science in balance with her love for art. A 5- or 6-year-old child is in school to learn more than art skills. It is not a democratic vote on what little Mary likes.

All this withstanding, learning centers, structured and administered by the teacher appropriately, can be an excellent learning experience for children.

Structured format

Conversely, I've known many early elementary teachers who lean more toward whole group and small group instruction who did an excellent job. They operate better from a structured format. Indeed, in districts that mandate learning centers, they will play along but once their door is shut and central office is out of the building, they go right back to what they believe is their strength . . . a more structured approach. And frankly, their children learn as well as any other children in the building.

Learning centers are fine for early elementary. But in upper elementary (at the fifth grade), where the teacher is under "pressure" to prepare the children for the middle school curriculum, with its six classes a day and its structured environment, that teacher is under the gun to get those little kids ready.

Educational leaders are always saying, "Each child is different and this fact has to be taken into consideration when working with the children. Some are auditory learners; some visual learners, etc."

So why don't we realize that teachers are different? And contrary to the theorists, there is no concrete evidence that students in a learning center or in a more structured environment learn more in either system.

When a manager of a professional baseball team starts spring practice, he reviews his pitching staff. One pitcher throws "smoke" fastballs and is successful; another throws curves and is successful. Should the manager try to make a fast-ball pitcher out of curveball pitcher, it won't work! Same with teachers. They should teach from their base of strength . . . as long as they are getting the job done.

James "Doc Doyle, a former teacher/ school administrator/university instructor, is president of Doyle and Associates, an educational consulting firm. To leave a message for him from a touchtone phone, dial 953-2047 mailbox 1856.

Writer fills forest with fears during deer hunt

CURTIS, Mich. -- Just before dawn, the deer hunting guide we were following through the woods east of this Upper Peninsula town stopped on a back road, and his wife jumped out of the pickup, carrying a rifle, and walked without a flashlight into the woods.

She was one of those women who didn't have to read New York magazines to be a feminist. She was out to bag buck in that no-nonsense country style. And after a full day of hunting, she whipped up a venison dinner for us. She's the woman of my dreams these days.

Myself, I needed the guide to walk me into my deer blind. There was no way I could find it alone. But then again the guide's wife is a full partner in the business and knows her way around the woods.

I have to confess to retaining enough sexism, not being evolved as some put it, to feel more than a little bit of embarrassment when a woman knows the woods better than I. And when she can also have dinner ready on time, it's a double humiliation.

When alone in the woods, especially as dark approaches, I feel a great dread coming over me. I envision walking in circles all night and freezing to death 20 feet from my minivan.

The scene wouldn't be material for a Chrysler commercial, but it would make a great opening passage for a book on feminism: The she-wolf deer hunter steps over the body of the chubby, balding 45-year-old male as she drags her deer to the car.



JEFF COUNTS

■ When alone in the woods, especially as dark approaches, I feel a great dread coming over me.

However, later reality set it. After dinner at the guide's house, both the guide and his teammate wife confessed to being frightened to go into the woods alone after reading "Crooked Tree," a terror in the timbers novel by Redford Township writer Robert C. Wilson.

"I kept hearing things behind me in the woods," said the guide, who then faithfully went on to describe scene after scene from the book.

Wilson has not only managed to frighten a guide in his own backyard, but the author also managed to describe a newspaper office in which I worked in Bay City. I was lucky enough to meet Wilson in a Livonia book store earlier this year and was able to ask if he had been inside the paper. No, he hadn't, but he had driven by.

Wilson has a new book out, "Second Fire," which I'm now glad I didn't have time to read before deer season. I think I'll save it for January when the only thing I hunt or fish for is Wild Turkey, the bottled kind.

There's not many things that can go bump in the night inside your house. But you never know when you're reading one of Wilson's novels. Just ask two hunting guides from Curtis.

Jeff Counts is the editor of the Plymouth and Canton Observer Newspapers. When he's not lost in the woods, he can be reached at 459-2700.

COLD FRONT ALERT!
FREE HUMIDIFIER
49BG OR BF
With any Carrier Furnace Installed
Expires 12-31-93
X-mas Specials on Set Back Thermostats & Air Cleaners
Carrier
We're The Inside Guys.
Erv Ehlers Company
Established 1961 Unlimited License and Insured
30885 8 Mile Road Livonia 442-8500



Help the Goodfellows
Old Newsboys' Goodfellow Fund of Detroit
P.O. Box 44444
Detroit, MI 48244-4444
Dear Goodfellows:
Yes, I would like to make a donation of $ _____ to help ensure that *"No child goes without a Christmas."*
☐ Enclosed is my check, made payable to the Goodfellow Fund of Detroit.
or
☐ I authorize you to debit my Bank Card for the above donation to the Goodfellow Fund of Detroit.
Signature: _____
Name: _____ (Please print)
Address: _____
City: _____ State _____ Zip _____
☐ Visa ☐ MasterCard
Card Number: _____
Expiration date: _____ MONTH YEAR

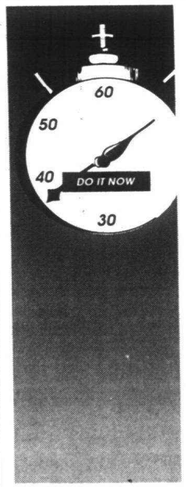

The Time Has Come
to pick up the pace of your
Bachelor's Degree
Why put off 'til tomorrow what you can accomplish today? AACE — Adult Accelerated Career Education — program at Detroit College of Business invites you to:
ATTEND OUR OPEN HOUSE
Tuesday, December 14 5 - 9 pm
in the Village Plaza Building
Plaza 20
23400 Michigan Ave., in Dearborn
AACE offers you a quality program. Learn about our:
• FLEXIBLE SCHEDULING
• 5 WEEK COURSES
• ADULT-BASED CURRICULUM
There's no time like the present. AACE is designed for working adults with approximately 2 years of college credit.
• BRING YOUR TRANSCRIPTS
• REGISTER FOR WINTER
• CLASSES START JANUARY 3
If you are unable to attend our Open House,
CALL 1-800-276-2223
IT'S FAST, CHALLENGING AND JUST WHAT YOU NEED
Accredited by the North Central Association of Colleges & Schools (NCA)
Detroit College of Business
AACE
Adult Accelerated Career Education

Empire
IRON WORKS & ENTRY SYSTEMS
Michigan's Largest Manufacturer of Security Storm and Entry Doors
YEAR-END SALE
Your Choice $379.00
Includes: Normal Installation • Standard Sizes
Knob and Deadbolt Lock
Choice of 20 Decorator Colors
Visit Our Showroom Today
6689 Middlebelt • Garden City
Across from Garden City High School
513-2020
Open Mon.-Fri. 10-6
Saturday 10-2
Order before 12-31-93
Previous Orders Excluded

Legal assistant workshops, classes on tap at Madonna

Madonna University of Livonia offers 14 legal assistant courses and workshops in the coming winter term.

Workshops:

"Special Problems in Law: Environmental Law — Superfund" will focus on laws governing the clean-up of toxic waste dumps. The workshop meets 6-10 p.m. Fridays, Feb. 4-11, and 8 a.m. to 5 p.m. Saturdays, Feb. 5-12. Teacher will be Mary Urisko, a local attorney.

"Advanced Legal Research and Writing," also taught by Urisko, meets 6-10 p.m. Fridays, March 25 to April 8, and 8 a.m. to 5 p.m. Saturdays, March 26 to April 9.

The following are regular winter term courses and will meet throughout the winter semester:

"Evidence" will be taught by attorney Richard Dimanin 7-10 p.m. Thursdays.

Dimanin will also teach "Civil Procedure" 7-10 p.m. Tuesdays.

Other courses include "Legal Assistant Orientation," "Legal Research and Writing I," "Legal Research and Writing II," "Real Estate and Law Office Economics and Management," "Litigation," "Taxation I" and "Legal Seminar and Practicum."

Registration for the winter term continues through Jan. 7. Classes begin Jan. 10. For more information, call 591-5195.

Lawmakers OK bill to repeal ban on fortune-telling, tipsters

Michigan lawmakers are moving toward repealing a ban on fortune-telling — a ban that also applies to stock market tipsters and weather forecasters, according to Rep. Dick Allen, R-Caro.

The House Tuesday approved the bill 78 to 24 and sent it to the Senate.

"This bill is good evidence Michigan needs a part-time Legislature," scoffed Rep. Deborah Whyman, R-Canton, the only Observer & Eccentric area lawmaker opposed. "I thought members were busy working on school finance and reform. Apparently some members aren't busy enough."

Added Rep. Harold Voorhees, R-Wyoming: "The law restricting fortune telling and psychics was enacted for the protection of the people of Michigan from unscrupulous people who would take advantage of those seeking advice. Michigan's law has never been deemed unconstitutional by the state's standards or federal standards."

MARCH TIRE CO. GOODYEAR
The Best Tires In The World Have Goodyear Written All Over Them
MON.-FRI. 7:30 a.m.-7:00 p.m.
SAT. 8:00 a.m.-5:00 p.m.
4 Great Locations To Serve Your Needs
• PLYMOUTH 767 S. MAIN 455-7800
• CANTON 5757 SHELDON RD. 454-0440
• FARMINGTON 33014 GRAND RIVER 477-0670
• SOUTHFIELD 28481 TELEGRAPH 353-0450
COMPUTERIZED ALIGNMENT $28.95 *Balancing Thrust Angle $38.95 **Front & Rear Wheels
EXPIRES 1-5-94
4 WHEEL BALANCE AND ROTATION $18.88 REG. $34.95
Improves Tire Life
EXPIRES 1-5-94 Most Cars W/Coupon
PREVENTIVE MAINTENANCE TUNE-UP SERVICE
$39.05 4 Cyl. $49.95 6 Cyl. $59.95 8 Cyl.
FREE 1 Gallon of Washer Solvent with $8.00
EXPIRES 1-5-94 W/Coupon
FREE TIRE ROTATION WITH LUBE, OIL & FILTER
POUR IN THE PROTECTION Kendall MOTOR OIL $16.95 REG. $33.95
Most Cars & Light Trucks
Hazardous Waste Disposal Charge $1.10
Expires 1-5-94
FOR THE EASY WAY TO PAY
90 DAYS SAME AS CASH
All National Accounts Welcome
Corporate Account Specialists
Most Extended Warranties Honored

FRESH PRODUCTS SMOKERS EXPRESS DISCOUNT PRICES
– NEW LOCATION –
45156 Ford Rd. · Total Plaza · Canton
(Between Sheldon and Canton Center, Across from Meijer's)
JUST DROP IN AND RECEIVE A FREE DISOSABLE LIGHTER OR MYSTERY GIFT
BUY 2 Cartons of Cigarettes & get a bag of Holiday Gift Bows
We Honor ALL Manufacturer and Competitors Coupons!
MONARCH $9.69 Per Carton Plus Tax Monarch Assorted Flavors
BENSON & HEDGES 100's Menthol and 100's Deluxe Ultra Lights & Menthol $11.49 10 pks Plus Tax
WINSTON SELECT Lights Only • 100's $7.95 Per Carton Plus Tax
JASMINE $6.25 Per Carton Plus Tax Assorted Flavors
PYRAMID Pyramid Ultra Lights $8.44 Per Carton Plus Tax Assorted Flavors
COVINGTON $6.25 Per Carton Plus Tax Assorted Flavors
We carry a large selection of imported cigars & instant lottery tickets.
While Supplies Last • Prices Good Thru 12-13-93
459-7270
Must be 18 years or older • Coupon items not sold to dealers
Hrs.: Mon.-Fri. 9 am-7 pm; Sat. 9 am-5 pm; Sun. Closed



Medical Directory

This Medical Directory Will Be Appearing The First Monday of Each Month for Advertising Information Call 953-2163

ORTHODONTIST

As Her Holiday Gift To You, Dr. Josephine Finazzo is offering new patients
FREE Upper Colorless Braces or $250.00 OFF Total Ortho Fee
With This Coupon • Offer Expires 1-31-94
• colorless braces • functional jaw orthopedics
• reasonable fees & convenient payment plans
• children and adults welcome
Member of American Association of Orthodontics
442-8885
19223 Merriman, Livonia
Over 10 Years Experience!
Sat. & Evening Appts. Available
Most Insurance Accepted

DENTISTS



MARK HALBOTH D.D.S., P.C.
FREE FLUORIDE FOR CHILDREN OR COMPLIMENTARY CONSULTATION AND A $35.00 GIFT CERTIFICATE ON ANY DENTAL TREATMENT
Excluding DMO's And Signature / New Patients Only / Expires 12-31-93
36000 Five Mile
2 Blocks E. of Levan
464-3430
We Employ The Latest Infection Control Procedures
• Adult, Children & New Patients Welcome
• Emergency Evening Appointments
• Payment Plans Available

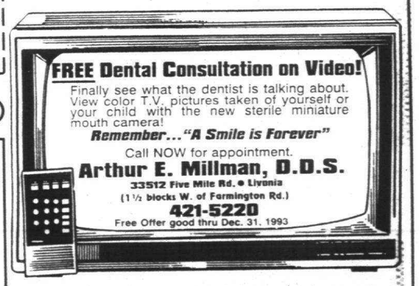

FREE Dental Consultation on Video!
Finally see what the dentist is talking about. View color T.V. pictures taken of yourself or your child with the new sterile miniature mouth camera!
Remember..."A Smile is Forever"
Call NOW for appointment.
Arthur E. Millman, D.D.S.
33512 Five Mile Rd. • Livonia
(1½ blocks W. of Farmington Rd.)
421-5220
Free Offer good thru Dec. 31, 1993

PHYSICAL THERAPY

Start Your Comeback TODAY
PHYSICAL THERAPEUTIX
Don't Wait Weeks to Start Your Comeback
Physical Therapeutix Can Help You TODAY!
Our therapists and athletic trainers have experience working with doctors and customizing rehab programs to fit your goals. Our state of the art strength training equipment and our expertise, will help you every step of the way.
• No Waiting List
• Convenient Location
• Flexible Hours
• Orthopedic Expertise
• Medicare, Blue Cross
• Care Choices, M Care and Most Other Coverages Accepted
Call us and get started TODAY...
313-532-4200
14815 Telegraph Rd. (Heritage Plaza) REDFORD
NEW LOCATION
313-229-5022
7189 W. Grand River BRIGHTON

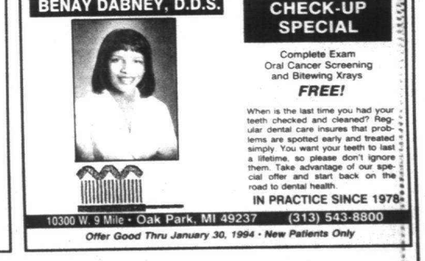

BENAY DABNEY, D.D.S.
CHECK-UP SPECIAL
Complete Exam
Oral Cancer Screening
and Bitewing Xrays
FREE!
When is the last time you had your teeth checked and cleaned? Regular dental care insures that problems are spotted early and treated simply. You want your teeth to last a lifetime, so please don't ignore them. Take advantage of our special offer and start back on the road to dental health.
IN PRACTICE SINCE 1978
10300 W. 9 Mile • Oak Park, MI 49237 (313) 543-8800
Offer Good Thru January 30, 1994 • New Patients Only



CHRISTMAS HOLIDAY BLITZ
Get A $10 Rebate on a Professionally Installed Lift-Master Garage Door Opener*
LIFT-MASTER Professionally Installed Model 1260 1/2 H.P. Heavy-Duty Garage Door Opener
5 YR MOTOR WARRANTY
REG. $275.00
NOW ONLY $254.00
Lift-Master The Professional Line
• Rugged chain drive with durable steel construction for years of dependable operation. • 4½ minute light delay. • Manual release in case of power failure. • The Protector System ® automatically reverses door if any object breaks the safety beam. • Automatic safety reverse. • Premium, multi-function control panel with illuminated push button. • Remote control with unbreakable computer-programmed private security code. • Meets all current federal and state laws and UL 325 safety standards.
OFFER ENDS DEC. 24, 1993
Receive FREE 2nd Transmitter With Your Purchase
Distributors of Taylor Building Products
FARMINGTON GARAGE DOORS
29033 Grand River • Farmington Hills MI 48336
477-2380

PYSCHIATRY

Alex Blaivas, M.D. Psychiatry
Adult and Geriatric Services
Depression, Anxiety, Eating Disorders
Psychotherapy and Medication Management
Affiliated with Margaret Montgomery Hospital, Westland
Mercywood Hospital, Ann Arbor
Saturday and Evening Appointments Available
Arbor Health Building
990 W. Ann Arbor Trail, Suite 204
(313) 459-6777

This Medical Directory will be appearing The First Monday of Each Month For Advertising Information

Please Call 953-2153

School deadline looms

Legislators face marathon sessions

BY TIM RICHARD
STAFF WRITER

State representatives this week face marathon sessions as they try to pass school quality and tax reform laws before the holidays.

"Be prepared to go all day and all night Tuesday, Wednesday and Thursday," Democratic floor leader Pat Gagliardi warned them Thursday after the session disintegrated over the question of schools of choice.

"We were told to wear comfortable clothing," Rep. Lyn Bankes, R-Redford, revealed afterwards.

Key battle this week will be over an amendment to the school code involving cross-district school choice, much desired by Gov. John Engler and most Republicans. It begins:

"The board of a school district shall not interfere with the ability of a school-age child residing within its territory to attend school outside the school district's boundaries or attend a public school academy or to change his or her school of enrollment during the course of the school year."

Republicans were a few votes shy of the 56 needed for passage.

Portfolio OK'd

The main measure, House Bill 5121, is aimed at improving school quality. It would set up a system of state-endorsed diplomas, school accreditation and fast-track teacher certification. It also could provide for lengthening the school year from 180 days, where it has been for two generations, to 210 days by the year 2010. Virtually every detail was being debated.

Rep. William Keith, D-Garden City, won approval of his amendment requiring school districts to maintain a portfolio on each student. The portfolio would contain standard academic transcripts, career preparation, job experience, and recognition of non-academic competencies.

The House rejected an amendment to require high school graduates to show 12th grade proficiency in math and science in order to obtain a state-endorsed diploma. Sponsor David Jaye, R-Utica, said it would amount to truth-in-diploma-granting.

Opponents said some required courses like geometry and biology are completed by the 10th grade. "This amendment would not be fair," said Rep. Richard Young, D-Dearborn Heights, "unless we give a four-year notice to students beginning with freshmen in September of 1994."

The Jaye amendment went down 31 to 71. Area supporters included Republicans Greg Kaza of Rochester Hills, Jerry Vorva of Plymouth and Deborah Whyman of Canton.

Lobbying stays

Vorva's pet amendment — forbidding school districts to lobby — went down 12 to 86. "But did you notice how many of them gave 'no' vote explanations?" Vorva said. The state constitution allows legislators voting against any measure to have an explanation published in the permanent journal. Examples:

Penny Crissman, R-Rochester: "This amendment would adversely affect the democratic process of communication with my district, and it would give organizations such as the Michigan Education Association greater ability to influence government.'

Whyman: "This definition is entirely too vague. Does this mean my superintendent cannot call and lobby me during work hours? He is paid with taxpayer dollars. If this were adopted, the only major lobby group would be the MEA."

John Jamian, R-Bloomfield Township: "It would disallow the Oakland Intermediate School District government affairs person from representing the entire Oakland County school system and their issues. It would force our superintendents to travel to Lansing everytime a school issue comes up, taking them away from time on the job of managing the school district."

Tom Middleton, R-Ortonville: "It is overly broad. It threatens even the ability of superintendents and school board members to use long-distance phone calls to contact their representatives in the Legislature."

Rep. Ilona Varga, D-River Rouge, had no trouble, however, with her amendment allowing students who come to school with a knowledge of a foreign language to obtain credit by passing a test without taking the course. "This will allow students who are bilingual and proficient in a foreign language such as Spanish, German, Polish, Italian, Arabic, Japanese or others to earn high school credit for their proficiency," she said.

Refer to House Bill 5121 when contacting your state legislator in the State Capitol, Lansing 48913.

PREVIEW

LIHLI

SPRING 1994 COLLECTION

WILL BE PRESENTED

MONDAY THROUGH WEDNESDAY

DECEMBER 6TH to 8TH

WITH INFORMAL MODELING

FROM 11 TO 4 EACH DAY

SPECIAL ORDERS WILL BE TAKEN

TO RESERVE AN APOINTMENT

CALL 643-9000 EXT. 393

DESIGNER SALON

SECOND LEVEL

Somerset Collection, Big Beaver at Coolidge, Troy. 643-9000
Open Monday through Saturday 10 to 9, Sunday 10 to 7.
Fairlane Town Center, Dearborn. 446-3070. Open Monday through Saturday 10 to 9, Sunday 11 to 7.

SAKS FIFTH AVENUE

IN NEED OF
A NEW FURNACE
LENNOX®
FREE ESTIMATES
525-1930
UNITED TEMPERATURE
8919 Middlebelt • Livonia

QUALITY TOYS...
Made to Last!
• Puppets • Marionettes
• Erector Sets
• Marklin Electric Trains
• Playmobil & Brio
• Dollhouses & Miniatures
• Beautiful Dolls for kids & collectors
• Geo Safari & Math Safari
Plus 1 000 s of other imagination provoking Toys & Gifts in an old fashioned toy store Setting!
DOLL HOSPITAL TOY SOLDIER SHOP
3947 W. 12 Mile Rd.
Berkley
conveniently located near I-696!
M-T-W-F-Sat 10-5:30
Th & Fri 10-8 Sun 12-4
313-543-3115

HOLIDAY art fair
DECEMBER 11 & 12
Saturday 10 am-5pm
Sunday 11am-5pm
Orchard Lake Road at I-696
Oakland Community College
Farmington Hills, Michigan
Adults $3.00
Children under 12 free
Free Parking
$1.00 off single admission with this ad
Presented by the Michigan Guild of Artists and Artisans, sponsors of the Ann Arbor Summer Art Fair. The Guild



"Firenze" 13½" round serving bowl. Reg. $39.95. Sale $29.95. Oval platter. Reg. $28.95. Sale $22.95. 14½" round platter. Reg. $34.95. Sale $27.95.



"Star" 7½" dessert plate. Reg. $6.95. Sale $5.95. 11" buffet plate. Reg. $12.95. Sale $9.95.

Some gifts seem to outshine all the rest.

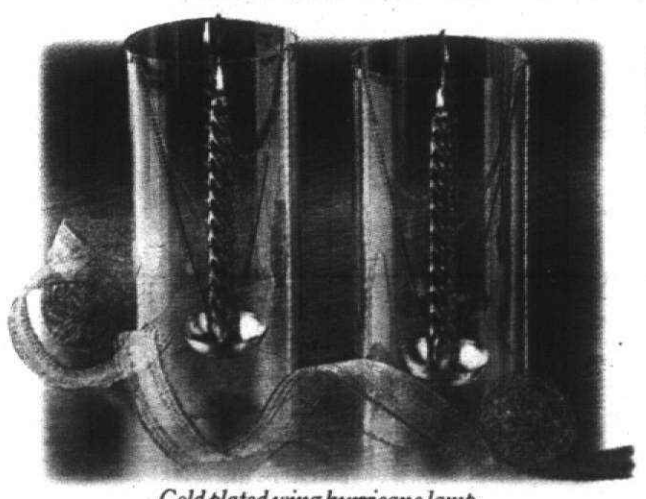

Gold plated wing hurricane lamp. Reg. $29.95. Sale $23.95.



Botanical buffet plate. Reg. $10.95. Sale $8.95.

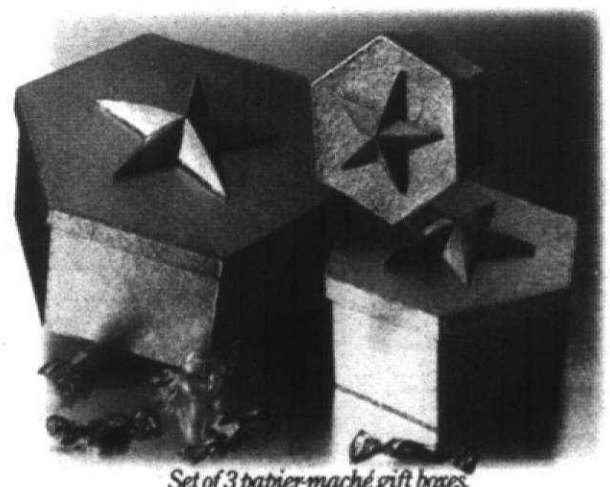

Set of 3 papier-maché gift boxes. Reg. $23.95. Sale $17.95.



Brass candleholder. Reg. $18.95. Sale $13.95. Candlestick. Reg. $39.95. Sale $29.95. Extra bobeche in green, blue or clear. Reg. $12.95. Sale $8.95.



"Firenze" wine. Reg. $12.95. Sale $8.95. "Firenze" footed dessert. Reg. $12.95. Sale $8.95.

A golden gift to light up a room or light up a buffet.
A golden gift to make a dramatic holiday statement or add a distinctive holiday accent.
And a golden opportunity to save a lot of money.

The Golden Gifts Sale. Now through December 24 at all Crate and Barrel stores. A chance to save 10% to 30%.
And a chance to find the kind of gift that will still be glowing when others have lost their luster.

The Crate and Barrel Golden Gifts Sale. Through December 24.

At the Somerset Collection in Troy (313-643-6610).

KEELY WYGONIK, EDITOR
953-2105

The Observer

TASTE

MONDAY, DECEMBER 6, 1993

INSIDE:
Holiday recipe
Chef's favorite

TASTE BUDS

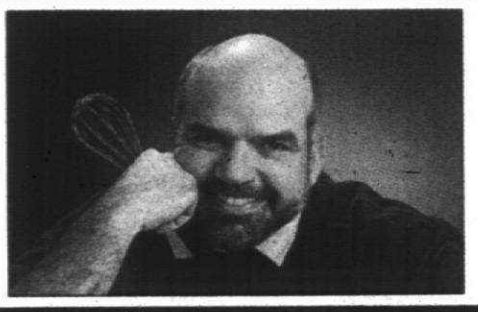

CHEF LARRY JANES

Easy gourmet goodies make merry holiday gifts

It's amazing how many enjoyable things there are to do year-round in anticipation of the holidays. You can dry spring and summer flowers and herbs for holiday bouquets, and search garage sales and flea markets for vintage toys and gifts.

There are all sorts of recipes for gift giving any time of the year. Unfortunately, the Janes Gang does not have time, energy or financial resources to be as imaginative as Martha Stewart during the busiest time of the year.

Not that there's anything wrong with Martha Stewart. But I can assure you that Martha has never stood in line at Meijer's with two cranky kids, a full grocery cart and realized, all of a sudden, that the checkbook was in the glove compartment of the 1985 Toyota parked in the parking lot.

Some families are full of crafty relatives who crochet tissue box covers, afghans and slippers. The craftiest anyone in our family ever got was a few years back when Aunt Vickie gave us all a jar of her "holiday jam." Upon serving it Christmas morning, everyone noticed a remarkable resemblance to a Smucker's jar with the label soaked off.

Knowing that Aunt Vickie had recently returned from a senior citizen's trip to Atlantic City, I was pleased just to be remembered.

If your house is as frazzled as our house is, you will certainly appreciate these hints for surviving the holidays. It's 'way too late to take advantage of catalogs this year, but if you ask your co-workers, neighbors and relatives about the catalogs they receive, you can get the addresses and get on mailing lists for next year.

Everything from Asian avocados to holiday zucchini bread is available in one form or another from a catalog.

Food gifts

Personal favorites are the "Mo Hotta The Betta" (for great condiments) and of course, Williams Sonoma for those who like to dream of a Martha Stewart-type kitchen.

For last-minute shopping, holiday favorites are Raphael Spice and J.R. Hirt's at the Eastern Market in Detroit. If you've never been there, you gotta go. It is a trip in olfactory sensationalism.

Buy a couple of pint jars and a gallon of plain vinegar from Raphael's and stick in some fresh garlic cloves or a sprig of dried herbs, and you have a gourmet gift Julia Child would appreciate.

Hirt's has baskets that you can fill with mustards, oils, vinegars, coffees, candies, cheeses, meats, specialty foods and gadgets. Check out Hirt's third floor for baskets and gift items. Service is always with a smile, and they are both open Monday through Saturday, but if you enjoy the hustle and bustle, Saturday mornings are an adventure in people watching.

Not trying to steal the thunder from dearly departed Aunt Vickie, but if you have a favorite recipe for pumpkin bread, nut bread, fruitcake or whatever, you can bake a batch in sterilized Mason jars for an easy gourmet gift or take-along.

Nut breads

If you use the one-pint Mason jars, simply wash, dry and then fill them with one level cup of batter and place them in the center of a preheated oven and bake for 35-40 minutes, depending on your recipe. About 10 minutes before the cakes are done, bring a saucepan of water to a boil and put in the jar lids.

Cover and remove from heat and keep in hot water until ready to use. When cakes are done, remove jars from the oven and, if the rims need cleaning, use a clean moist paper towel. Carefully put lids and rings in place, then screw the tops shut.

Place jars on a wire rack and they will seal as they cool. You can figure on 5-7 jars per basic recipe. If Aunt Vickie were here, she'd probably use a box mix.

For those whose talents lie outside the kitchen, there are hundreds of recipes that need no cooking whatsoever. Bourbon Balls are a personal favorite and can be made weeks in advance. They get better with age, as long as they're stored in an airtight container.

If you can melt a chocolate bar, you can dip in apple slices, cookies, pineapple chunks, Rice Krispy treats and anything else sweet and luscious. Dipping spoons are available at Kitchen Glamour and other baking supply stores, but you can use your fingers and simply allow the chocolate to drip from a wire rack until firm. No fair licking in between dippings.

*See Larry Janes' family-tested recipes inside. To leave a message for Chef Larry, dial 953-2047 on a touch-tone phone, then mailbox number 1886.*C

LOOKING AHEAD

What to *watch for in Taste next week:*

- Pamper your pets during the holidays with homemade dog biscuits and other goodies.
- Gift ideas for wine lovers.



GUY WARREN/STAFF PHOTOGRAPHER

Making dinner: *George Dragisity and his children, Marie, 10, Louis, 13, and Annie, 5 work together to make dinner. George watches as Louis slices a tomato.*

CHEF MAKES COOKING A FAMILY EVENT

CHEF'S SECRETS

Cooking is an avocation and a love for executive chef George Dragisity. At home he makes cooking a family event, and is teaching his children to cook.

BY SANDRA DALKA-PRYSBY
SPECIAL WRITER

Who knows! If George Dragisity's father hadn't been responsible for the cooking operations at a U.S. Army officer's club in Germany, maybe George wouldn't be an executive chef today. And, maybe if he didn't help his father in the club's kitchen on weekends while he was a teenager, he wouldn't be Group Director of Deli/Seafood Operations, Michigan Group (Farmer Jack and A&P Divisions) Great Atlantic and Pacific Tea Company.

"Soon after I started helping out at the officer's club, I discovered that I not only liked preparing food, but I was good at it!" said the Beverly Hills resident.

When the Dragisity family returned to the states and settled in Detroit, George began his successful climb in the food preparation business, starting as an apprentice chef at the Golden Mushroom in Southfield, and at the Ponchatrain Hotel in downtown Detroit.

In 1974, Dragisity graduated from the prestigious Culinary Institute of America in Hyde Park, New York. For the next decade he assumed a number of sous chef and chef positions at restaurants in metro Detroit area, and at restaurants in other parts of the country.

"I had the opportunity to work with and learn from good people, and at the best places in town," Dragisity said. "Although I felt extremely lucky, preparing food was not enough for me. I wanted to continue my education, and at the same time, share my enjoyment of food with others."

Dragisity was able to accomplish both of these goals. He earned a bachelor of science degree in hospitality managment at Florida International University in Miami, and was a food and beverage management instructor in the University of Houston's Conrad N. Hilton College of Hotel and Restaurant Management program. While in Texas, he earned a master's degree in business managment from the University of St. Thomas.

Although his current administrative tasks took him from the kitchen to the front office, Dragisity continued his chef studies, and earned his Certified Executive Chef rating from the American Culinary Federation in 1991, became a Certified Culinary Educator.

"Although my first love is cooking, I enjoy being in charge of a major food operation because it gives me the opportunity to be involved in all aspects of food preparation and distribution. In this position I know firsthand what the general public wants and needs and what lifestyle changes are popular.

"Consumers are more health conscious and, although deli is still popular, our customers are demanding more low-fat products," he said.

Dragisity and his wife, Michelle have three children. He is also health conscious when it concerns his family. He is teaching his children to cook well-balanced meals.

"We consider cooking a family event, and we try to make a meal together at least twice a week," he said. "We try different things so that the kids can acquire a good palate. And we make healthy things that taste good."

He added that his family rarely gets sick and believes that this is due to the healthy foods they make in the home. "We make lots of our own soup, from scratch. I stay away from canned goods."

Here are some of his tips for healthy family cooking:

- We eat all kinds of meat, but I always look for the lean pieces whether it's pork or beef - the medallion pieces that don't contain a high amount of fat. We also eat a lot of seafood.
- How you prepare your food is almost as important as what the food is if you want to serve healthy meals. That is why I grill the meat most of the time.
- We cook with lots fresh vegetables. They're not only good, but preparing vegetables is a good task for the children.

Dragisity said his "Chef's Secret" is he looks for uncomplicated recipes, and plans ahead. "I get out everything I need, which usually isn't a lot," he said. "Some people think you need a lot of gadgets to be a good cook. That's not true. All you usually need is a good, sharp knife, a cutting board, and good pots and pans."

See recipe inside.

Simplify party plans to be with guests

BY ELEANOR & RAY HEALD
SPECIAL WRITERS

"Holiday parties should not add stress to an already busy lifestyle," said hair stylist Gordon Doyon, who takes great pride in his profession and simplified party preparations.

Doyon is partners with his brother Gene in Doyon Brothers Salon in Birmingham.

"I enjoy hair styling because it makes people look good," he said. "When people look good, they feel good. A hair style needs to match the lifestyle and personality of the individual.

"I believe it's the same with entertaining. Busy professionals want and perhaps need to entertain, but business demands require simplification of party plans. The whole point of a party is getting together with people you enjoy. It's not pleasurable if a person spends six hours preparing and only two hours with friends. The timeline should be reversed."

Doyon cooked at home when he was growing up. His mom was a basic cook who served balanced meals to her large family. "When mom made goulash, it was basic," he said. "She'd ask me to get it ready when I got home from school. That's when I'd go to work in the spice cabinet and start doctoring her recipe." At age 16, Doyon gave his first sit-down dinner for 28 guests.

From opening punch preparations through finger foods, salads and cold pastas, Doyon keeps it simple and offers the following suggestions:

"I prepare all the ingredients in advance and store them in resealable bags to maintain freshness. I do this whether I'm entertaining at home or I'm taking a dish to someone's house. Even if the host doesn't ask friends to bring a dish.

"I usually feel more comfortable when I take one. I inquire if a buffet table is planned and prepare a simple Tex Mex or something like kosher salami with apricot sauce."

Doyon takes the salami with apricot sauce from the oven just before leaving for a party and says it stays sufficiently warn en route.

Doyon also makes use of prepared foods rather than making everything from scratch. "Cherry tomatoes stuffed with tabouli are festive for the Christmas holidays and appeal to vegetarians." He buys the tabouli from Anita's Kitchen in Troy.

"I use the resealable bags again if I'm serving a cheese spread. If you fill the bag with the spread, then cut off a corner at serving time, the plastic bag doubles as a pastry bag for easy piping of the spread."

While Doyon epitomizes a busy professional who cooks, we consulted two professionals who party plan for a living. Barbara Obert and Marlene Szczodrowski are partners in The Icing And Batter Shoppe, Catering Too! in Redford.

Although their specialty is wedding cakes, they cater a long list of appetizers, complete lunches and dinners. "We try to keep food preparations simple," Obert said.

"We frequently prep from scratch on site at a client's home, so simplicity is essential. Caterers focus on design and presentation. The home cook often forgets this."

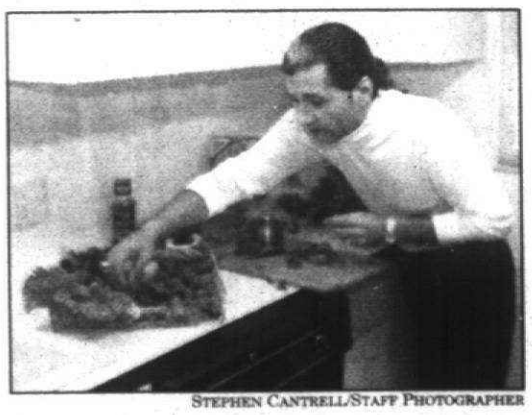

STEPHEN CANTRELL/STAFF PHOTOGRAPHER

Easy appetizers: *Gordon Doyon puts finishing touches on a platter of stuffed cherry tomatoes with tabouli and roast beef roll-ups with mustard sauce.*

Simple food displayed well is the key. "Paper doilies add a lot; Always use them," said Obert. "For the holidays, place a decorative wreath on the table and use a footed cake dish in the middle to showcase the dessert.

"If you don't have a file system started, begin one this holiday season. Know where you can buy a holiday tort.

See **SIMPLIFY**, 2B

Don't fuss, make easy appetizers

See related story on holiday appetizers on Taste front.

PARTY STARTER

1 2-liter bottle 7-Up
2 bottles inexpensive sparkling wine
1 fifth Southern Comfort
1 cup pineapple juice
1 cup grapefruit juice
½ cup lemon juice
10 cups red food coloring
1 bag ice

Mix all ingredients over ice in a punch bowl and serve. The food coloring, besides adding a festive color, masks the slightly cloudy nature of the mixture. Serves eight to 10 social drinkers, providing other beverages are served.

ROLL-UPS WITH HONEY MUSTARD SAUCE

1 pound sliced roast beef
1 box toothpicks
Honey mustard sauce:
1 cup mayonnaise
½ cup honey
¼ cup Dijon mustard
5 tablespoons white prepared horseradish, or more to taste

Roll up beef slices and cut into bite-size portions. Secure with toothpick. Dip into honey mustard sauce and eat. Makes about 3 dozen.

PINEAPPLE SPREAD

1 8-ounce package cream cheese softened
1 10-ounce can crushed pineapple, squeezed as dry as possible
2 tablespoons diced green pepper
2 tablespoons diced onion
2 tablespoons pimento
1½ teaspoons Lawry's seasoned salt

Mix all ingredients together and spread on crackers.

THAIZERS

1 bunch leaf lettuce
1 cup salted peanuts
1 cup red sweet onion
1 cup diced salami
½ cup lime, diced with peel
½ cup peeled and finely minced ginger root

Place all ingredients in separate sections of a large platter. Each person makes their own mouth-pleaser by taking a 4-inch section of lettuce in the palm of the hand and filling it with some of each of the ingredients. Twist and fold the lettuce and eat all at once.

ARTICHOKE SPREAD

1 cup mayonnaise
1 cup grated Parmesan cheese
1 can artichoke hearts, drained and chopped

Mix all ingredients together and spread into quiche dish. Sprinkle with parprika. Serve on crackers.

Simplify

from page 1B

"Today, in the metro area, there's a proliferation of food pros who can do most anything for you. Busy people don't have time to prepare a seven-course holiday meal. Stressed people are happy to have companionship, and more importantly, to be treated specially.

"Keep this in mind when planning."

Gourmet goodies, one size fits all

See Chef Larry's column on Taste front.

BOURBON BALLS

2 tablespoons cocoa
1 cup powdered sugar
¼ cup bourbon whiskey
2 tablespoons light corn syrup
2½ cups crushed vanilla wafers
1 cup chopped pecans
½ cup powdered sugar

Sift together the cocoa and 1 cup of powdered sugar. Set aside. In a small bowl, combine bourbon with corn syrup and mix well. Stir into cocoa and sugar mixture. Add vanilla wafers and pecans and mix until thoroughly blended.

Roll mixture into small balls and roll in ½ cup powdered sugar. Makes about ½ pound. Keep tightly sealed for best results.

HOLIDAY TREE ORNAMENTS

1¾ cups boiling water
1 cup salt
4 cups all purpose flour
Egg Wash: 1 egg beaten with 3 tablespoons cold water

Pour the hot water into a large bowl with the salt and stir for 1 minute. The salt will reduce in size, but not really dissolve. Add the flour and blend until all the water is absorbed.

Turn the dough out onto a lightly floured surface and knead for a few moments until dough is smooth and pliable.

Cover the dough and allow to rest for 5 minutes. Roll the dough out to ⅜-inch thick on a floured surface and cut out the shapes with cookie cutters. Don't forget to punch a hole at the top for a string to hang.

Place the cookies on a non-stick baking sheet and brush lightly with the egg wash. Bake in a preheated 300 degree oven for 1 hour and 15 minutes or until golden brown. Allow to cool completely before stringing.

Recipe from "The Frugal Gourmet Celebrates Christmas," by Jeff Smith, (Copyright 1991, William Morrow, publisher, $25.)

Answers to food questions

For answers to questions about food saftey, nutrition and preservation, call the Food and Nutrition Hot line, 8:30 a.m. to 5 p.m. Monday through Friday, 858-0904 in Oakland County, 494-3013 in Wayne County.

Cook safely in your microwave

"The microwave oven has become a common household item which can be a real boon for saving time," said Sylvia Treitman, home economist for the Oakland County Cooperative Extension Service. "There are some very simple yet effective tips to help you cook safely with your microwave."

The main concern is ensuring that food is completely cooked, yet not so hot that it may burn a baby's mouth. Cold spots can occur because of the irregular way the microwaves enter the oven and are absorbed by various foods.

"Learning placement and special microwave techniques is a good idea," adds Treitman, who suggests either buying a microwave book or taking a class.

Some tips to help with safe microwave cooking:

- Arrange food items uniformly.
- Turn food several times — or stir or rotate dish during cooking.
- Observe standing time when called for.
- Use utensils made for the microwave.
- Avoid use of cold storage containers, like margarine tubs — they can melt.
- Never use brown bags or newspapers which can catch on fire.
- Heat leftovers to at least 165 degrees.

SALE • SALE • SALE
2 lb. Prepacked Assorted
CHOCOLATES and/or CREAMS
$13.95
per 2 lb. prepacked box
(regularly $17.50)
On Sale through December 12th!
Wonderland Mall - Livonia; Laurel Park Place - Livonia
501 W. 14 Mile Road - Madison Heights;
Summit Place Mall - Waterford; Twelve Oaks Mall - Novi;
Lakeside Mall - Sterling Heights; Frenchtown Square - Monroe;
Fairlane Town Center - Dearborn; Universal Mall - Warren;
Fannie May Candies

Choose From An Assortment Of Holiday Delights
Cookie Trays · Sweet Tables · Truffles · Crossants · Petite Pastries · Tortes & Cheesecakes
All made from the finest natural ingredients, perfect for any holiday gathering.
Lorrie's Confectionately Yours
Located in the Laurel Commons Center
37120 W. 6 Mile
Livonia 464-8170
HOURS: Tues. thru Fri. 8-6
Sat. 9-5

OPEN 7 DAYS
SHOP AND COMPARE • SAVE UP TO 40%
PRICES GOOD NOW THRU 12-12-93
CATTLEMAN'S
MEAT AND PRODUCE
QUALITY AND GUARANTEED
PACKING HOUSE STYLE • CUT FREE • PACKING HOUSE STYLE
Eye of the ROUND $2.79 LB. CUT FREE
U.S.D.A. INSPECTED BONELESS TOP SIRLOIN $1.99 LB.
RETAIL CUT SECTION
Fresh Grade A CHICKEN DRUMSTICKS 79¢ LB. 5-8 LB. PACK
U.S.D.A. INSPECTED 7-BONE CHUCK ROAST $1.89 LB.
Rath HICKORY SMOKED SLICED BACON $1.29 12 oz. Pack
Everyday Low Price Fresh, Grade A WHOLE FRYING CHICKENS 59¢ LB. (Limit 4 Chickens Please)
FRESH QUALITY PRODUCE
Holiday POINSETTIAS 6 Inch Pot $3.99
Florida VINE RIPE TOMATOES 59¢ LB.
California BROCCOLI 79¢ Bunch
DELICATESSAN COUNTER
Lipari HARD SALAMI 1.99 LB.
Hoffman SHARPER THAN SHARP CHEESE (Chunk Only) $2.39 LB.
FARMINGTON
31550 Grand River (West of Orchard Lake)
471-3210
SPECIAL PRICES TO RESTAURANTS, CHURCHES, SOCIAL ORGANIZATIONS
We Accept - Food Stamps - Personal Checks - Bank exchange rate on Canadian Funds

GOOD FOOD CO.
natural food supermarket
Grand Opening International Taste Fest
DEC. 10th, 11th & 12th - 11 a.m. to 7 p.m. (Fri. & Sat.) & 11 a.m. to 4 p.m. (Sunday)
SAMPLE THE VERY FINEST IN NATURAL, HEALTHY FOODS AT THE VERY FINEST NATURAL FOOD SUPERMARKET!
ONLY AT OUR NEW CANTON LOCATION!
42615 Ford Road (1 1/2 Blocks West of I-275)
Canton, Michigan 48187
981-8100
TAKE $5.00 OFF! ANY PURCHASE OF $20 OR MORE!
WITH COUPON - COUPON EXPIRES JAN. 10, 1994

your HEALTH

by Sandra John



A BETTER DIET

On the basis of a recent nationwide survey, nutrition experts fear that more than half of all Americans have misconceptions about nutrition that prevent them from improving their diets. The survey was sponsored, in part, by the American Dietetic Association (ADA). Its basic finding is that, while 79 percent of the adults surveyed feel that nutrition is important, only 44 percent indicate that they are doing everything in their power to stick to healthy diets. Among the misconceptions that sabotage many people's dietary habits is the belief that eating healthy is only possible by eliminating their favorite foods. Natural food companies have made it their business to duplicate in a nutritious way some of our old favorites which are not good for us. Good Food Co. is celebrating the Grand Opening of their Canton store with samplings of dozens of these tasty treats...Good Food in every way! Take a break from your shopping Dec. 10, 11, 12th to sample and celebrate with us!

With the holidays so close, why not plan a dinner comprised completely of natural foods? The GOOD FOOD CO., an alternative supermarket, offers an amazing variety of whole food products. From appetizer to dessert, you can create a gourmet meal that is both tasty and nutritious. We stock only non-irradiated herbs and spices, in both bottles and bulk, that can cost far less than grocery store commercially bottled spices -and they are far fresher! If you have any questions about our market or products that we carry, please call us at 981-8100. We are located at 42615 Ford Rd. and open Monday - Saturday from 9:00 to 9:00, and Sundays from 10:00 to 6:00. Happy Holidays!

P.S. The hours of our Grand Opening & International Taste Test Dec. 10, 11, 12. 11-7 Friday the 10th & Saturday the 11th; Sunday 11-4

Outstanding chef shares favorite family recipes

See related Chef's Secrets on Taste front.

LOUISIANA CRAB CAKES

Crab meat stuffing:
½ cup butter
¾ cup onion, chopped very fine
½ cup carrots, chopped very fine
½ cup celery, chopped very fine
2½ cups backfin crab meat
1 cup heavy cream (whipping cream)
1 jar (4 ounce) pimentos, chopped
½ teaspoon powdered Cajun seasoning
Salt to taste
1½ cups bread crumbs

Heat butter in large, heavy frying pan. Add finely chopped onions, carrots and celery and cook until vegetables are tender, about 10-12 minutes over medium heat. Stir in crab meat, mix well and remove from heat.

Stir in cream and pimentos, stir to incorporate. Season with a bit of salt and Cajun seasoning. Stir in bread crumbs and mix well. Cover and refrigerate overnight to blend flavors.

To cook: Shape crab cake mixture into eight circular cakes. Heat 3 tablespoons of oil in a large, heavy skillet and saute 4 crab cakes at a time over medium heat for 3-4 minutes. Flip and continue cooking for 4-5 minutes or until golden brown.

Repeat with remaining crab cakes. Serve each crab cake with lemon slices and garnished with fresh parsley sprigs.

Serves 4 (2 crab cakes each) for an entree or 8 individual crab cake appetizers.

Chef's note: Crab cakes are especially good when served with rice pilaf and coleslaw.

MISSISSIPPI MUD PIE

1¼ cups graham cracker crumbs
¼ cup, plus two tablespoons butter, melted
1 package semi-sweet chocolate chips (about 14 ounces)
1 egg
¾ cup heavy cream
2 cups miniature marshmallows
5 tablespoons Tia Maria Liqueur (optional)
½ cup whipping cream
2 tablespoons sugar
½ teaspoon vanilla extract
¼ cup coconut (toasted)

In a 9-inch deep dish pie plate, combine graham cracker crumbs and melted butter. Press mixture onto bottom and sides of pie plate and bake at 350 degrees for 5 minutes. Set aside.

Melt chocolate chips in the top of a double boiler over simmering water and stir until smooth. Set aside. In a heavy saucepan combine heavy cream and marshmallows and cook, stirring constantly over medium heat until marshmallows are melted. Remove from heat and whisk in melted chocolate chips.

In a small glass bowl, combine egg with Tia Maria and beat for 10 seconds. Stir into the chocolate mixture, pour into the prepared pie shell and refrigerate overnight.

Just before serving, pour whipping cream into a chilled bowl and beat, sprinkling in sugar and vanilla to incorporate and whip until stiff peaks form. Using a pastry bag, pipe whipped cream mixture onto pie and sprinkle with toasted coconut. Serve immediately. Makes one 9-inch pie.

Chef's note: To toast coconut, sprinkle coconut on cookie sheet and bake at 350 degrees for 10 minutes, stirring once.

Tips for storing, defrosting and cooking meat

AP — Pick up meats and other perishables last at the supermarket.

■ At home, immediately store meats in the coldest part of the refrigerator (36 to 40 degrees F). Use steaks, chops, roasts and deli meats within three to four days. Use ground meats within one to two days. Meats that are wrapped in plastic film can be stored in the home refrigerator if they are used within the recommended time. Place meats in separate plastic bags for refrigerator storage so raw juices do not drip onto other foods.

■ Arrange food on refrigerator shelves and in the freezer so air can circulate freely and maintain proper temperature. Overcrowding can cause the temperature to rise.

■ To defrost meat safely, take it out of the freezer and place in a cold (36 to 40 degrees F) refrigerator. Place in a plastic bag or utility dish to prevent juices from dripping onto other foods. Defrosting time for a large roast is 4 to 7 hours per pound; for a small roast, 3 to 5 hours per pound; for a 1-inch thick steak or chop, 12 to 14 hours. Never defrost frozen meat on the kitchen counter.

■ Keep a refrigerator-freezer thermometer in the refrigerator and freezer to monitor temperature. Refrigerators should maintain a temperature of 40 degrees or below; freezers should be at 0 degrees or below.

■ Keep everything that touches food clean including hands, utensils, bowls and countertops. Wash hands with warm soapy water prior to preparing any food, and after handling raw meats. Also, use separate platters and trays for cooked and uncooked meat.

■ Keep the interior of refrigerators and freezers clean, too. Pack perishables in coolers when cleaning and defrosting.

■ Wash cutting boards in hot soapy water after each use. To sanitize cutting boards, use a solution of 2 to 3 teaspoons household bleach in 1 quart of hot water, followed by a plain hot water rinse; rinse thoroughly.

■ Ground meats must be cooked to at least medium doneness (160 degrees) with no pink remaining; juices should run clear. Cook roasts to 5 degrees below the following recommended internal temperatures for doneness of meats: medium rare (150 degrees), medium (160 degrees), well done (170 degrees). Roast temperatures rise about 5 degrees during standing time (allow 10 to 15 minutes).

■ Roasts should be at refrigerator temperature when they are put into the oven.

■ Use an oven thermometer to check cooking temperature. To cook food properly, an oven temperature of at least 300 to 325 degrees F is recommended. Do not eat raw meat. Use a meat thermometer to check the internal temperature of meat for doneness.

■ Avoid partial cooking, very low temperature roasting methods and long or overnight cooking of meat, all of which may encourage bacterial growth before cooking is complete. Do not use brown paper bags for roasting because they may not be sanitary and are not approved for use as a cooking material.

■ Chill leftovers quickly in the refrigerator or freezer to reduce the possibility for bacterial growth that may cause illness. Promptly store meats, sauces, gravies and other foods in several small, shallow, covered containers. Cut large roasts into slices or smaller pieces that will chill more quickly. Do not cool leftovers on the kitchen counter.

■ Cooked meats, well wrapped and tightly covered, can be kept three to four days in the refrigerator. For longer storage, meats should be frozen.

■ Thoroughly reheat leftovers; bring gravies and sauces to a boil before serving. Stir occasionally to make sure the heat is evenly distributed.

Enter cake, gingerbread contests

They're not just carving ice at the 12th annual Plymouth Ice Sculpture Spectacular — they're decorating cakes, too. Student, amateur and professional cake decorators are invited to enter cakes in the decorated cake contest.

Cakes will be on display, indoors, during the Ice Sculpture Spectacular Event. Entry forms must be returned by Dec. 20.

Forms are available at Mary Denning's Cake Shoppe, 8036 N. Wayne Road, Westland, 261-3680. If you'd rather, call the Plymouth International Ice Sculpture Specutacular office and they'll mail you one.

A Gingerbread House Contest, open to adults and kids, ages 10 and under, will also be held during the Plymouth Ice Sculpture Spectacular. The houses will be on display in the Westchester Square Mall on Forest Avenue throughout the festival. For more information, call 455-0052, forms are available at Days Gone By, 550 Forest in the Westchester Mall, Plymouth.

We reserve the right to limit quantities
DECEMBER
6 7 8 9 10 11 12
Stan's Markets
2 CONVENIENT LOCATIONS:
38000 ANN ARBOR ROAD LIVONIA - PH. 464-0330
5 MILE & FARMINGTON LIVONIA - PH. 261-6565
COUPON POLICY
Good Thru December 12
DOUBLE COUPONS UP TO 50¢
Details in Store

Stan's Fresh Meats
Cottonelle BATH TISSUE 12 PK. 2/$5
Double Power WISK 64 oz. $4.99
Hills Brothers COFFEE French Roast-Columbian Perfect Balance - or - F.A.C. $2.99
SOFTSOAP 16 oz. container $1.39
Kelloggs RICE KRISPIES 15 oz. $2.79
Fresh Grade A PICK O" CHICK (3 Split Breast, 3 Thighs, 3 Drumsticks) Only 99¢ LB.
U.S.D.A. CHOICE BONELESS SIRLOIN STEAK Only $2.99 LB.
Lean • Boneless BUTTERFLY PORK CHOPS only $3.69 LB.
Boneless • Rolled DELMONICO PORK ROAST Only $3.39 LB.
Lean • Meaty • 3-4 lb. Bar • B • Q SPARE RIBS Only $1.49 LB.
Fresh Ground Beef GROUND CHUCK only $1.59 LB. (5-7 LB. PKG)
Boneless WESTERN RIBS .... $2.99 LB.
Extra Lean (5-7 lb. pkg.) GROUND SIRLOIN $1.99 LB.
Homemade FRESH KIELBASA $1.69 LB.
Boneless STEWING BEEF .... $2.44 LB. your choice
All Meat, Beef, Fun Franks BALL PARK FRANKS $1.99 LB.
Stan's FRESH DELI
Lean • Sliced BOILED HAM only $1.99 LB.
Delicious SMOKED TURKEY BREAST $3.99 LB.
Lean ROAST BEEF ..... $3.99 LB.
Fresh SWISS CHEESE ... $3.99 LB.
Yellow or White AMERICAN CHEESE ... $2.99 LB.
Oven Roasted • Sliced TURKEY BREAST only $2.99 LB.
ORDER YOUR HOLIDAY PARTY TRAY TODAY!
Assorted Varieties Noodle-Roni or Rice-A-Roni 4.7 - 7.25 oz. 79¢
Assorted Varieties Quaker INSTANT OATMEAL 12-16.25 oz. $2.49
Purina DOG CHOW 25 lb. Bag $7.49
Spartan Light Brown or 10-x SUGAR 1 lb. Pkg. 49¢
Spartan PINEAPPLE 20 oz. N.J. 59¢
FROZEN
Minute Maid ORANGE JUICE 10-12 oz. 88¢
Assorted Varieties Banquet POT PIES 6.5-7 oz. 3/$1
Mrs. Buttersworth BREAD DOUGH 5 lb. $1.39
DAIRY PRODUCTS
Spartan • 64 oz. ORANGE JUICE . $1.19
Assorted Varieties • 10 oz. County Line CHEESE $1.79
HEALTH & BEAUTY AIDS
Rave • 7 oz. HAIR SPRAY ..... 79¢
Stand-up • 4.7 oz. Colgate TOOTHPASTE $1.39
2 Liter PEPSI 99¢ + dep.
BONUS COUPON Spartan Grade A Large EGGS 48¢ Coupon Good Thru Dec. 12, 1993 Limit 2 with $10.00 Purchase
Assorted Varieties 11 oz. package Grandma Shearers POTATO CHIPS BUY 1, GET 1 FREE!
PRODUCE
Calif. NAVEL ORANGES 8 LB. BAG $2.99
Red, Jonathan, Granny Smith, Mcintosh APPLES 3 LB. BAG 89¢
6" POINSETTIA $3.99 each

Fruity white Burgundy wines ideal for winter

FOCUS ON WINE



ELEANOR & RAY HEALD

Premium wine grape varietals have European origins. The ancestors of cabernet sauvignon and merlot came from France's Bordeaux region. Riesling finds its origins in Germany, while sangiovese hails from Italy's Chianti region.

Chardonnay, which has become the generic term for white wine in the United States, is the grape responsible for the great white wines of Burgundy. White Burgundy? An oxymoron you say, Burgundy is red! Yes, most Burgundy wine is red (over 80 percent) and made from pinot noir, but in Burgundy's Cote d'Or (golden slope) chardonnay is the grape that makes the most famous white wines in the world.

Although white Burgundy is made from chardonnay, very little of it has the grape name on the label. White Burgundy wines, like most of the wines of Europe, are named after the place where they are grown. Meursault, Puligny-Montrachet and Chassagne-Montrachet are the places where chardonnay thrives in Burgundy.

With such small quantities of white Burgundy available worldwide, it is interesting that one man has specialized in making and selling only white Burgundy, France's chardonnay. Louis Trebuchet, a young Parisian businessman jealous of French country life, moved to Beaune (the center Burgundy), married the daughter of the auctioneer at the Hospice de Beaune and got into the wine business.

When Burgundy producer Robert Drouhin bought the negociant firm of Jaffelin, he hired Trebuchet to run it. After 10 years, Trebuchet was ready for a new adventure when he met grower-producer Jean Chartron. In 1984, Chartron was assuming the reins of his family's domaine in Puligny, and Trebuchet was looking to establish his own negociant business.

They decided to work together to sell the wines of Domaine Chartron and to begin a negociant business under the name Chartron & Trebuchet. Chartron brought 30 acres of prime vineyards and three generations of winemaking experience to the new venture. Trebuchet brought his business acumen and familiarity with the Burgundy growers.

A negociant buys grapes from growers to make his wine. Chartron & Trebuchet make their negociant wines exactly the same way as they make the estate wines of Domaine Chartron in the same cellars in Puligny

As a team they try to let the fruit essence express the character of each appellation. The wines emphasize fruit, spice and balanced oak rather than the heavy smoke and butterscotch that mark a wine with overdone cellar treatments. Although all of the wines are barrel fermented, the time in barrel is limited.

"We don't keep the wines more than one year in barrel," Trebuchet explains, "so the wood doesn't dominate the fruit character of the wine."

Currently available Chartron & Trebuchet white Burgundies are from the 1991 vintage, a year that presents many wines at prices that are generally lower than 1990.

"The wines of 1991 are made of very ripe fruit," said Trebuchet. "They are meant for drinking, not aging."

We recommend the 1991 Bourgogne Hautes Cotes de Beaune ($13.25), 1991 Rully "La Chaume" ($14.50), 1991 Auxey-Duresses ($16.70), 1991 Saint-Aubin "La Chateniere" ($18.70), 1991 Meursault ($23.25), 1991 Chassagne-Montrachet "Les Morgeots" ($32) and the 1991 Puligny-Montrachet "Clos de la Pucelle" ($37.25).

To leave a message on the Heald's voice mail — dial 953-2047, mailbox 1864. Be sure to include your name and hometown.

Sparkling suggestions

While champagne prices have come down, they're not down far enough for readers who've called our Voice Mail. From our recent tastings, here are a few more modestly priced bubbly suggestions for holiday enjoyment.

- Brut and Blanc de From Washington State: Domaine Ste. Michelle Blancs (both $9).
- From France: Veuve de Vernay ($7).
- From California: Mumm Cuvee Napa Brut Prestige ($16) and 1989 Vintage Reserve ($20); Chandon Carneros Blanc de Noirs ($13).

A bit pricier and competing with French champagne in both price and exceptional quality is California's Domaine Carneros Blanc de Blancs ($24).

The best dealcoholized bubbly is Ariel Celebration Cramant ($6).

COOKING CALENDAR

To get your *classes or events listed in this column, send items to be considered for publication to: Keely Wygonik, Taste Editor, the Observer & Eccentric, 36251 Schoolcraft Road, Livonia 48150. Or fax to 591-7279.*

■ WINE & WOK
Evening featuring merlots and foods to complement at Mon Jin Lau restaurant in Troy, 7-9 p.m. Monday, Dec. 6. Cost $15 per person. Call 689-2332.

■ COMMUNITY CENTER
Get ready for the holidays at the Community Center, 24075 Farmington Road, Farmington. Kid's Christmas Kitchen Crafts, 4-9 p.m. Monday, Dec. 14. For registration information, call 477-8404.

■ LENORE'S NATURAL CUISINE
Lenore's Natural Cuisine, 22899 Inkster Road, Farmington Hills is offering a variety of cooking classes. Call 478-4455, 10 a.m. to 5 p.m. weekdays for information.

■ WEIGHT WATCHERS
Cooking demonstrations, 7-8:30 p.m. Monday, Dec. 6 at B. Dalton Bookseller in Livonia Mall, 29514 Seven Mile Road. Call 1-800-487-4777 for more information.

■ LES SAISONS
Holiday appetizers II, 6-8 p.m. Thursday, Dec. 9; with Master Chef Jeff Gabriel director of the Schoolcraft College Culinary Arts Program at Les Saisons in Royal Oak. Cost $25 per person. Call 545-3400 for reservations and information.

Cut-your-own Christmas tree

Start a new tradition in your family, cut-your-own Christmas tree this holiday season.

Call 1-800-967-5904, on a touch-tone phone to request our Christmas Tree Farm list (Item 1225) by fax. Have your Mastercard or Visa ready for the $2.95 charge. Or send a check payable to: Observer & Eccentric Newspapers, Inc., Attn: Keely Wygonik, 36251 Schoolcraft, Livonia, MI 48150, and we'll send you our list.

Creative ways to use leftover roast pork

AP — If you've got leftover pork roast, the National Pork Producers Council has the following suggestions:

- Mince leftover roast pork. Mix with cooked leftover potatoes for a hearty breakfast hash.
- Dice chilled leftover roast pork loin or tenderloin. Toss into a main-dish salad with cooked green beans, cherry tomatoes, potatoes and chopped lettuce. Dress lightly with a lemon vinaigrette.
- Spread a flour tortilla with a little cream cheese and horseradish, top with thinly sliced leftover pork roast and alfalfa sprouts. Roll up for a sandwich.
- Prepare gravy from a packaged mix or use a purchased jar of meat gravy; mince leftover roast pork and add to gravy; top a baked potato with this mixture.
- Dice leftover pork roast, mix with some fruit yogurt and drained mandarin oranges; tuck into a pita pocket bread and top with chopped pecans.
- Cube leftover pork roast, skewer on toothpicks and serve with honey-mustard or mustard-jam mixture for dipping.
- Heat diced leftover pork roast with a jar of spaghetti sauce, stir in some chopped olives; use to top hot cooked noodles and serve with grated Parmesan or Romano cheese.
- Slice leftover pork roast. Heat gently with your favorite barbecue sauce; serve on sandwich buns.
- Coarsely chop leftover pork roast, mix with a little salad dressing or mayonnaise, pickle relish, chopped onion and mustard for a tasty sandwich spread.
- Cube leftover pork roast, stir into curry sauce (packaged mix) and serve over rice with raisins and salted peanuts.
- Slice leftover pork roast into spears, heat and serve with your favorite dipping sauces for a finger-licking good snack.
- Cube leftover pork roast and simmer it with a can of meatless chili or stew for a hearty meal. Serve with cornbread.

Prestige HOUR CLEANERS
COUPON
Holiday Special!
30% OFF
INCOMING DRYCLEANING
Excludes leathers, suedes, furs, & wedding gowns
Offer good thru 12-31-93
COUPON
COUPON MUST BE PRESENTED WHEN ORDER IS LEFT FOR PROCESSING
19219 Newburgh (at 7 Mile) Livonia 462-2471
37633 Five Mile at Newburgh 464-0003

GAGS & GIFTS
"We're *Serious* About Funny Business..."
Sure we have a great selection of suits (Santa suits - that is).
But did you know that GAGS & GIFTS also stocks hundreds of unique gifts for adults & children alike.
- Hilarious Adult Xmas Cards
- Posters - 3D Pictures
- Unique Collectibles
- Stocking Stuffers
- Executive Gifts for all Execs or Wannabe Execs.

Why just look at these coupon specials...
FREE Receive 1 Musical Christmas Card with this coupon. FREE — No purchase necessary. While Supplies Last. Expires 12-31-93
20% OFF Take an additional 20% OFF any and all wall and desk calendars. See our fun selection. 20% OFF — No limit. While Supplies Last - Expires 12-31-93
$5.00 OFF Take $5.00 Dollars Off of any purchase totaling $25.00 or more. $5.00 OFF — Offer Good With Non-Sale Items Only. With Coupon - See store for details - Expires 12-31-93
$5.00 OFF If you like Jeopardy, you'll love MIND TRAP. A great family challenge game. $5.00 OFF — Limit 1 per customer - Expires 12-31-93. With Coupon - See store for details
Convenient Winter Hours: Mon.-Sat. 10-9, Sun. 11-6
LIVONIA Burger Harlow Plaza 17134 Farmington Rd 261-5740
ROCHESTER HILLS 2795 S. Rochester Rd Au Auburn 299-5444
ROYAL OAK Northwest Shopping Center 3339 N. Woodward at 13 Mile 288-4440
WEST BLOOMFIELD 7414 Haggerty 788-0330
WATERFORD New Location: 4149 Highland Rd 681-2223

BOB'S OF CANTON
Bob Sez: Help us to feed the hungry at Christmas. We will match dollar for dollar your donations. To buy turkeys, hams, etc. for the Food Bank at most Holy Trinity Parish in Detroit. *Thanks, Bob*
Bob's of CANTON Market — Joy Road, N Lilley Rd, Haggerty, Ford Road, I-275
454-0111
8611 Lilley Road
Canton, Michigan
Prices Good December 8th - 14th

U.S.D.A. Select Beef: Whole BEEF TENDERLOIN $6.49 lb. Tenderloin FILLETS $7.79 lb.
U.S.D.A. Grade A Pork: Boneless Center Cut PORK ROAST $2.99 lb. Boneless Center Cut BUTTERFLY PORK CHOPS $3.19 lb.
U.S.D.A. Choice Beef: Lean SIRLOIN TIP ROAST $2.29 lb.
U.S.D.A. Pork Sale: Lean, Boneless COUNTRY RIBS $1.69 lb.
U.S.D.A. Choice Beef: Boneless - Extra Lean TOP SIRLOIN STEAKS $2.79 lb.
U.S.D.A. Choice Beef: Ground beef made from GROUND ROUND $1.49 lb. 5-7# Family Pk
U.S.D.A. Inspected: Bone-In CHICKEN BREAST $1.29 lb.
U.S.D.A. Grade A Pork: Pork STEW $1.89 lb.
Quick & Easy: CHICKEN NUGGETS $2.49 cheese southern
Patrick Cudakey BOILED HAM $1.99 lb.
Vine Ripe TOMATOES 79¢ lb.
Fresh Head BROCCOLI 79¢ ea.
Head CAULIFLOWER $1.39 ea.
Kowalski Oven Ready TURKEY BREAST $3.59 lb.
White or Yellow AMERICAN CHEESE $2.09 lb.
Monterey Jack CHEESE $2.09 lb.
Chi-Chi TORTILLA CHIPS 99¢ ea. Save $1.00
Lipari SHREDDED CHEESES $1.39 8 oz. pkg. Colby Jack, Monterey Jack, Mozzarella, Sharp & Mild Cheese
Toufayan BREAD STICKS $1.69 10 oz. pkg. Plain & Sesame
Sherwood ROAST BEEF $3.49 lb.
Last Day to Order Your Party Trays Dec. 21st
We Reserve The Right To Limit Quanities On All Sale Items. Thanks.
We accept U.S.D.A. Food Stamps
HOURS: Mon.-Sat. 9 a.m.-8 p.m.; Sun. 10 a.m.-6 p.m.

SUSAN DEMAGGIO, COORDINATOR
953-2134

The Observer
MALLS & MAINSTREETS
MONDAY, DECEMBER 6, 1993 ★5B

SHOPPING CENTERED



LINDA BACHRACK

Holiday trims — collector delight

Did you know that dimestore magnate H.W. Woolworth is largely responsible for most of the wonderful German glass ornaments that came to this country around the turn of the century?

According to antiques dealer Frank Donegan, Woolworth bought a small number of ornaments from a Philadelphia wholesaler to sell in his single dry-goods store. The charming glass Santas and angels flew out of his shop, and Woolworth began stocking them in his soon-to-be empire of five-and-dimes.

Today, Christopher Radko is considered the father of collectible ornaments. He brings us limited-edition, mouthblown glass baubles, crafted by Eastern European glass artists. See the entire collection at **Plain & Fancy Gift Shop**, 323 Main St. in **Rochester**. Included this year is Radko's "A Shy Rabbit's Heart." Proceeds from the sale of this demure handpainted glass bunny are donated to Pediatric AIDS ($16.50).Also of note are Radko's papier mache and plaster Santas made from original German candy molds. The limited-edition figures are actual containers with a secret opening in which to tuck a small gift ($40-$200). New this year are Radko Italian ornaments that feature separate, individually molded arms and legs. The colorful dancing harlequin is $38.



If you collect Byer's Choice Carolers or Criers of London, **Plain & Fancy** displays the Victorian and traditionally dressed songsters ($40-$50) and the 1993 chestnut roaster. And don't miss **Randy Smith's** tin and pewter ornaments crafted from vintage chocolate molds ($80-$100). Smith is a former docent at **Greenfield Village**.

Out of the ordinary

At Franklin's **The Village Barn and Christmas Attic**, 32760 Franklin Road, I encountered **Kathy Kozbial** of **Farmington Hills**, who collects Dickens Village pieces. But Kozbial visits The Village Barn often to browse and shop. "It's not ordinary or run-of-the-mill," she says."Here I can find unique, specialized gifts."

Open 20 years, the cozy Christmas shop upstairs offers Tony Costanza's old-world wooden folk art Santas ($40-$60), Patty Huffman's one-of-a-kind River Rock Santas ($19 and $27) and Patricia Herbst's charming painted Christmas boxes ($28), ornaments ($15) and handcarved pencils ($12).

Everyone should have a shiny mirrored ball ornament that doubles as a smoke alarm on the tree. Battery operated, it sells for $10. And for that special family, artist **Sherri Tutor** of **Canton** personalizes ornaments with caricatures and family names ($17 and up). Visit The Village Barn on Wednesday or Saturday to have any gift personalized by **Debbie Roberts** of **Brighton**.

Cut outs

The ancient European art of scherenschnitte, or paper cutting, is revived by **Susan Schultz,** owner of the **Carousel Gallery**, 91 W. Long Lake Road in **Bloomfield Hills**. Schultz recreates the handcut, multidimensional ornaments that she remembers from her mother's Danish paper tree centerpiece.Each year, Schultz adds to her collection of 65 designs.



"Some are Pennsylvania Dutch-inspired, some are taken from folk art, and others are requests by friends and customers," she says. Pictured is one of a series of angelic cuttings. You'll marvel at these sought-after collectibles (from $7).

More keepsake ornaments from the **DIA Museum Shop** in **The Somerset Collection** in Troy: Chinese enameled bells ($17.95), inside-painted glass balls ($19.95) and Pewabic pottery tile ornaments ($10).

Linda Bachrack is a Birmingham resident. You can leave her column ideas at 953-2047, mailbox 1889, or fax them to her at 644-1314.

LOOKING AHEAD

What to *watch for in Malls & Mainstreets next week:*

- Fragrance for the home sends sales soaring.
- Department store experts pass along their decorating tips.
- Linda Bachrack goes shopping for angelic gifts.

Shoppers find low prices

- **As the song Silver Bells goes,** *the shoppers rush home with their treasures . . .* **But this holiday season, shoppers are finding some treasure still left in their pockets as well as their shopping bags.**

BY SUSAN DEMAGGIO
STAFF WRITER

Shoppers, you've got it made in the shade this holiday season. According to the mall and mainstreet genies, your wish is their command.

To win your retail business, malls are offering free valet parking, free gift wrapping, extended shopping hours, complimentary coat and package checks, *(see story at right)* and prices *lower* than last year.

Prices *lower* than last year?

"Oh, I think so," said Dee Larsen of Canton as she left Kohl's at Westland Shopping Center with her arms full of packages. "I'm discovering lower prices than I expected, maybe because I'm shopping early and this is when the sales are on. I got some terrific buys."

Carol Gutowski of Plymouth agreed.

"Yes, I find prices are lower than last year and also discounts are deeper," she said while Browsing at a Frank's Christmas store. "I bought my husband a leather jacket for 40-percent off the regular price. Jeans I got for my daughter were priced lower than jeans I bought last year. I value shop and I know prices."

Janice Webster of Rochester Hills offered the method for the madness as she sees it while shopping at the Oakland Mall in Troy.

"The discounters have forced traditional retailers to lower their prices because why should a shopper pay $24 for the same pair of gloves they can buy at Target or T. J. Maxx for $14.99?"

See **SHOPPING**, 6B



SHARON LEMIEUX/STAFF PHOTOGRAPHER

Buckle up: *Kathleen Gwinn of West Bloomfield puts her children Christopher, 3, and Meghan, 1, into a stroller she got from the information booth at Twelve Oaks in Novi. Customer service agent Carrie Hill assists.*

Malls add services for shoppers

BY SUSAN DEMAGGIO
STAFF WRITER

The epitome of shopping perks is the Holiday Suite at The Somerset Collection in Troy. Across from the concierge desk, shoppers can lounge on couches, sip complimentary refreshments, check their coats and packages for free, and have their gifts wrapped while an attendant calls for their car.

At Twelve Oaks in Novi, *two* customer service booths are operating, with one across from the valet parking especially for elderly shoppers or moms shopping with toddlers.

"This booth allows shoppers to pull right up to the valet parking, borrow strollers or wheelchairs and get on with their shopping without hassle," said Elain Kah of Twelve Oaks. "When they're done, they can take strollers and wheelchairs directly to the door, while someone gets their car and loads their packages into it."

Valet parking is $3 per day, but free to disabled people.

Summit Place Mall in Waterford also has *two* customer service centers. Shoppers are treated to free shopping bags, strollers and wheelchairs. Coat checking, gift wrapping and valet parking is also available.

Laurel Park Place Mall in Livonia, has instituted free valet parking Fridays-Sundays through Christmas and has scheduled pianist Gloria McBeth to play during prime shopping hours.

For the first time, Tel-Twelve Mall in Southfield has set up a customer service desk to provide strollers and wheelchairs for shoppers. Valet parking and gift wrapping are available.

Jacobson's stores will valet park your car, check your coat and tote your packages to your car. They'll wrap your gifts in signature boxes and add bows at no charge.

Jacobson's also will deliver a fresh-cut Fraser Fir Christmas tree to your door, or the door of a friend, anywhere in the continental U.S., for $70 by calling 1-800-635-4770.

Westland Shopping Center has set Dec. 17 as a special shopping day, remaining open until 11 p.m. with greeters at each entrance handing customers free shopping bags, discount fliers and free gift wrapping. Shoppers will enjoy entertainment and can register to win a $500 shopping spree.

Every mall has a gift wrap booth staffed by a local group using the occasion to raise money for charity. These include the Girl Scouts, Easter Seals Society, school music boosters and Rainbow Connection.

One by one, mall customer service desks are adding fax and photocopying service to their roster of shopper services. Many of the centers now rent double-seat as well as single-seat

See **SERVICE**, 6B

ADDED ATTRACTIONS

MONDAY, DEC. 6

SHOE DRIVE
Red Wing Shoe Stores are collecting used boots and shoes for reconditioning for the needy through Dec. 31. Store managers will restitch, resole and re-lace old footwear, which will be distributed through the Capuchian Soup Kitchen. The Red Wing Shoe Stores are at 2741 Woodward, Berkley, 5948 N. Sheldon, Canton, 33145 Ford Road, Garden City, 25545 Five Mile Road, Redford, and 13989 Hall Road, Shelby Township.
522-5950.

SANTA TEAS
Mall holiday decor has European flair with Italian tapestry mosaic, 16-foot high wreaths. Formal teas with Santa Dec. 9, 10 and 11 at 4 p.m. Rotunda. $20 per person. Reservations required and limited.
Somerset Collection. Big Beaver/Coolidge. Troy. 643-3300.

WORLD HOLIDAYS
Vignettes feature holidays around the world. Dec. 6-17 local choral groups perform at 11 a.m., 1, 3, and 7 p.m. Center Court. Santa photos.
Tel-Twelve Mall. 12 Mile/Telegraph. Southfield. 353-4111.

HOLIDAY BEARS
Polar bears poised throughout the mall. Santa photos. Can Food Drive through Dec. 11 in "Sleigh of Giving," east court. Paper products and non-perishable foods being collected for Operation Bread Basket to benefit 96 Westland families Christmas Eve. Tree of Memories in J.C. Penney Court benefits Garden City and Plymouth Hospice through Dec. 19.
Westland Shopping Center. Wayne/Warren. 425-5001.

CAROUSEL CHRISTMAS
Gilded horses, Pierrot dolls, magnificent trees. Piano concerts Thursday-Sunday, north court. Fourth annual "Light Up A Life With Love" campaign benefits Angela Hospice. Photos with Santa, Monday to Saturday 11 a.m. to 7 p.m. Sunday noon to 5 p.m.
Laurel Park Place. Six Mile/Newburgh, Livonia. 462-1100.

MARY KRIS MOUSE
Storybook decor theme features Kris Mice. Santa photos. Train rides for preschoolers $1.
Wonderland Mall. Plymouth/Middlebelt. Livonia. 522-4100.

JEWEL OF A HOLIDAY
Boxes, ornaments, ribbons and bows glitter and sparkle through mall. Jewel-tone exhibits featured in visit with Santa. Photos.
Fairlane Town Center. Michigan/Hubbard. Dearborn. 593-1370.

SPIRIT OF CHRISTMAS
Dickens characters and animated surprises. Photos with Santa. Center court. Toys for Tots program collecting new, unwrapped toys.
Livonia Mall. Seven Mile/Middlebelt. 476-1166.

SNOW GEESE
Center court children's events include musical performances and Mother Goose story hours daily 1, 3, and 6 p.m. Saturdays and Sundays 11 a.m., 1, 3, 5 and 6 p.m. through Dec. 24. Photos with Santa. Choral groups perform near Garden Court Dec. 6-17.
Summit Place. Elizabeth Lake/Telegraph. Waterford. 682-0123.

INTERNATIONAL SANTA
Santa photos in high-tech North Pole setting. Breakfasts with Santa 9 a.m. various mall restaurants Dec. 13-24. First-come, first served basis. $3 per person. Contact mall for complete schedule.
Lakeside. M-59/Schoenherr. Sterling Heights. 247-1744.

MUSICAL NOTES
Large musical instruments with jolly faces decorate the center. Magic mailbox wisks letters off to Santa at North Pole. Photos with Santa.
Twelve Oaks. Twelve Mile/Novi. Novi. 348-9438.

SANTA AND SCOUTS
Giving Tree benefits 800 wards of the state in need of holiday gifts. Coordinated by local boy scouts through Dec. 24. Fountain coins will also go to Dept of Social Services for needy children. Gift wrap station benefits Rainbow Connection. Santa photos.
MeadowBrook Village Mall. Adams/Walton. Rochester Hills. 375-9451.

SESAME SANTA
Sesame Street theme throughout mall. Santa photos. Interactive displays for preschoolers.
Oakland Mall. 14 Mile/John R. Troy. 585-6000.

PINOCCHIO
Hudson's annual animated exhibit tells the story of puppet who becomes a real boy. Monday-Saturday 10 a.m. to 9 p.m. Sunday 11 a.m. to 6 p.m. No charge. About 20 minutes to walk through. Santa's workshop features animated elves building toys. Photos. Lower level exhibit hall. Through Dec.
Northland Center. Eight Mile/Greenfield. 443-6263.

HOMELESS BENEFIT
Bricker-Tunis Furs will collect coats, hats, mittens, gloves, scarves and socks for the homeless through Dec. 24.
Orchard Mall. Orchard Lake/n. Maple. West Bloomfield. 855-9200.

TUESDAY, DEC. 7

BRIDAL FAIR
Information for engaged couples and bridal parties at annual Hudson's Bridal Fair. Includes brunch, visits with manufacturer's reps. and fashion show Saturday, Jan. 22, beginning 9:30 a.m. Southfield Pavilion. $15 per person. Tickets on sale now through date of event.
443-6334.

WEDNESDAY, DEC. 8

WEDGEWOOD MOMENT
Meet Lord Wedgewood, descendent of Josiah Wedgewood, founder of the china/porcelain company. 11 a.m. to 1 p.m. Hudson's China Dept. Acquire signed pieces, with any $100 purchase, a complimentary dove ornament.
Oakland Mall. 14 Mile/John R. Troy. 597-2200.

SANTA'S HOUSE
Santa's got a new house in Kellogg Park. Kids welcome to visit and pose for pictures, Thursdays and Fridays 4-8 p.m. Saturdays noon to 6 p.m. Sundays noon-5 p.m. $3.50.
Main St./Ann Arbor Trail. Downtown Plymouth. 453-1540.

FRIDAY, DEC. 10

MITCH ALBOM
Signing "The Fab Five" 7:30-8:30 p.m. at The Bookpeople.
Orchard Mall. Orchard Lake/Maple. West Bloomfield. 851-7727.

BIRMINGHAM AGLOW
Annual holiday shopping event 6 p.m. to midnight. Refreshments, entertainment, carriage rides. Drop off new, unwrapped, Toys For Tots at any store throughout shopping district. Photos with Santa at Jacobson's Children's Store, Thursdays and Fridays 3-8 p.m. Saturday, 11 a.m. to 5 p.m. and Sundays noon-5 p.m.
Maple/Woodward. Downtown Birmingham. 644-1700.

SATURDAY, DEC. 11

NUTCRACKER VISITS
Main floor, two Hudson's stores. *Dance Detroit* soloist Marie Aversa introduces characters, discusses holiday ballet in question and answer format. 11 a.m. Oakland Mall. John R and 14 Mile. Troy. 1:30 p.m. Fairlane Town Center. Michigan and Hubbard. Dearborn.
436-7600.

GINGERBREAD TALES
Chance to win one of 15 Gingerbread Houses baked by Townsend Bakery of Birmingham on display at stores throughout shopping district. Local libraries will host drawings after Ginderbread Story Hour, 11 a.m. Baldwin Library (647-1700) and 1 p.m. Bloomfield Township Library (642-5800.) Reservations required.
Maple/Woodward. Downtown Birmingham 644-5832.

MALLS & MAINSTREETS

Shopping *from page 5B*

Value strategy

Chris Morrisroe, spokeswoman for Hudson's, had the official word for the lower prices phenomenon "value strategy."

"At Hudson's, our buyers have been working hard to bring in the same quality as in year's past at lower prices," she said. "Value strategy is in place. We found manufacturers to make the quality merchandise we want under our Boundary Waters label. We've expanded our price points so they begin at lower ranges. We've had more promotions this year than ever before. Shoppers still want the good stuff, and there are so many places to buy it from. Competition is tough."

Last month, the Taubman Shopping Centers conducted a survey of their national retailers who insisted prices are no higher, and in many cases lower, than 1992. Local Taubman malls include Fairlane, Lakeside, Briarwood and Twelve Oaks.

"This is a holiday where everyone comes out ahead," said Larry Hunt, vice-president, regional manager for Taubman. "Shoppers will enjoy good prices, merchants will see strong sales and the Detroit-area economy will get a welcome holiday gift. Retailers have been forced to re-evaluate everything about their businesses, from inventory mix to price points."

Crista Kuegl, vice president of Fredericks of Hollywood, with 205 stores across the country, said consumers will find some of the best pricing in years because retailers across the board have been absorbing manufacturer's increases and re-evaluating prices. "We have not passed manufacturer's increases on to the customer at all," she said.

Generation X factor

Generation X, less affluent than the Baby Boomers, may also be influencing consumer direction.

"I think they're the ones leading this search for value and the baby boomers are following along," said Tom Podgorski, vice president of marketing for CPI Photo Finish with 680 stores nationwide. "During boom times in the '80s, Generation X was just at the fringe, so I think that they're more practical and more conservative by nature."

John Kolon, president of Kolon, Bittker & Desmond marketing communications firm in Troy, said Generation X or "busters" as he calls them, are not down and out but cash poor.

"These folks, also known as twentysomethings, are over educated and under employed because the job opportunities available to their counterparts 10 years ago just aren't there anymore. Their purchases tend to be more active products, the replacement stereos, cars they can buy without a co-signer. They look for value."

Colleen Creagh of Marx/Layne, a Farmington Hills public relations firm specializing in retail accounts, said even the upscale Somerset Collection in Troy recognizes the influence of the Generation X shopper on pricing.

"That's why stores like Crate & Barrel, J. Crew and Armani Exchange are doing so well," she said. "Generation X still throws New Year's Eve parties but they don't come wearing silk and velvet. They're in jeans and drinking out of glasses not crystal."

The Generation X factor, she said, will figure squarely into the planning of Somerset North next year.



There's another tiny nation that's worth fighting for.

Partnership for a Drug-Free America

Service *from page 5B*

strollers, responding to requests from customers.

Janet Rezendes of Livonia works at the customer service booth at Westland Shopping Center. Her day during the holiday season is a whirl of activity, renting strollers, selling gift certificates, directing shoppers to stores and restrooms, running a lost and found, explaining promotion details and calling for taxis.

"I love the interaction with people this job provides," she said, dressed in a tuxedo blouse with fushia bow tie and cummerbund. "In fact, there aren't many down sides to a job where you are helping others. I guess the worst part is dealing with shoppers angry about something. I just smile a lot, though."

While manning a customer service counter in the middle of a busy regional shopping center, one sees "just about everything."

"Look," she laughed, holding up a bright yellow sock. "Someone turned this in to the desk this morning. I guess they expect someone else will walk up to claim it.

"The oddest request I ever got was from a man looking for a store in the mall that would sell him a colostomy bag. I directed him to the local hospital."

RETAIL DETAILS

Retail Details features *the latest openings, closings, new merchandise lines and personnel changes around Malls and Mainstreets. To include news, write: Retail Details. Observer & Eccentric Newspapers, 36251 Schoolcraft, Livonia 48150. The fax number is 313-591-7279.*

■ VICARIOUS SHOPPERS

This personalized gift purchasing duo charges $15 an hour to shop and deliver holiday presents for people too busy or infirm to do so themselves. Charlene Pletcher Hodge of Rochester Hills and Carol Erickson of West Bloomfield have been shopping and running related errands for clients since 1990.

Customers can fax or phone in their lists, and the Vicarious Shoppers will buy, wrap and deliver the gifts to home or office. The Vicarious Shoppers also make returns and provide gift suggestions.

For service and more details, call 650-2166 fax 650-0532.

■ ADDRESS STAMPS

Stampmaster/General Bank Supply debuts a line of self-inking rubber stamps to simplify addressing holiday greeting cards and invitations.

The self-inking name and address or logo stamps can accomodate any holiday expression or symbol. Each stamp prints thousands of impressions and does not require use of separate ink pad. Orders can be filled in one day for $9.95 per stamp.

Call 549-9945 or stop by 4268 N. Woodward, north of 13 Mile, Royal Oak.

■ REGISTRY COORDINATOR

Malissa Champine has been promoted to gift registry coordinator for the Rochester Hills Jacobson's store at Great Oaks Mall, Walton and Livernois. The company will introduce a computerized gift registry in February.

Peace On Earth - Peace Of Mind
Cremation $50 - Why Pay More?

Cadillac Memorial Gardens West Cemetery and Crematoruim is proud to have served our community for **66** years. We have serviced more than 14,000 lot owners during this span. We have also helped thousands of families with services outside of our own facility.

Cadillac Memorial Gardens West Cemetery and Crematory is pleased, during this holiday season, to help promote Easter Seals in their programs to assist the disabled. Easter seals assists more than 7,000 children in the metropolitan area each year.

During the month of December, with a donation of $50.00 or more to Easter Seals, **Cadillac Memorial Gardens West Crematory** will waive the normal cremation fee and give the cremation process free. All proceeds will be given to Easter Seals. This holiday Easter Seals program extends through the month of December - 1993.

If you need more information, or would like to take care of this service, please feel free to call 721-7161, or visit our office located at 34224 Ford Rd. - Westland, MI.

Cadillac Memorial Gardens West

Chapel, Mausoleum and Crematory
34224 Ford Road
Westland, Michigan 48185
Phone (313)721-7161

"That The Beauty Of Life May Survive."

THERE'S SOMEONE FOR EVERYONE.



ROUND
Frosty gentleman loves the outdoors (skiing, sledding, etc.) Melts while cuddling in front of a warm fire, seeking Ice Princess for cool times. Call ❄❄❄❄❄❄❄ after 5p.m.

Don't spend the holiday season alone. Use Observer & Eccentric Personal Scene ads to find that special someone. To browse through a variety of voice introductions call

1-900-454-8088
$1.49 per minute

To place a Personal Scene Ad, call 591-0900
Observer & Eccentric

You must be at least 18 years of age to place or respond to a Personal Scene ad. The Observer & Eccentric assumes no liability for the content, response or any relationship resulting from an ad in this column. Participants agree to indemnify and not hold this publication responsible for any cost, expense (including attorney fees), liability and damage resulting from or caused by the publication or recording placed by the advertiser or any reply to such advertisement. The advertiser agrees not to leave his/her telephone number, last name or address in his/her greeting message.

CLASSIFIED REAL ESTATE



Observer & Eccentric REAL ESTATE INDEX

REAL ESTATE FOR SALE #300-364

301 Open Houses
302 Birmingham-Bloomfield
303 W. Bloomfield-Keego-Orchard Lake
304 Farmington-Farmington Hills
305 Brighton-Hartland-Howell
306 Southfield-Lathrup
307 South Lyon-Milford-Highland
308 Rochester-Troy
309 Royal Oak-Oak Park-Huntington Woods
310 Wixom-Commerce Lakes Area
311 Oakland County Homes
312 Livonia
313 Canton
314 Plymouth
315 Northville-Novi
316 Westland-Garden City
317 Redford
318 Dearborn-Dearborn Heights
319 Grosse Pointe
320 Homes - Wayne County
321 Homes - Livingston County
322 Homes - Macomb County
323 Homes - Washtenaw County
324 Other Suburban Homes
325 Real Estate Services
326 Condos
327 New Home Builders
328 Duplexes & Townhouses
330 Apartments for Sale
332 Mobile Homes
333 Northern Property
334 Out Of Town Property
335 Time Share
336 Southern Property
337 Farms
338 Country Homes
339 Lots & Acres
340 Lake River Resort Property
342 Lake Front Property
343 Cemetery Lots
358 Mortgages Land Contracts
361 Money to Lend/Borrow
362 Real Estate Wanted
364 Listings Wanted

COMMERCIAL/INDUSTRIAL SALE OR LEASE #366-372

366 Office Business Space Sale Lease
367 Business & Professional
368 Commercial Sale/Lease
369 Industrial-Warehouse Sale or Lease
370 Income Property
371 Industrial-Commercial Vacant Property
372 Investment Property

REAL ESTATE RENTALS #400-436

400 Apartments
401 Flats-Duplexes
402 Furnished Apartments
403 Rental Agency

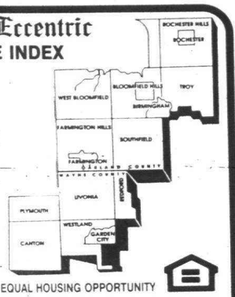

EQUAL HOUSING OPPORTUNITY

All real estate advertising in this newspaper is subject to the Federal Fair Housing Act of 1968 which makes it illegal to advertise any preference, limitation or discrimination based on race, color, religion, sex, handicap, familial status or national origin or intention to make any such preference, limitation or discrimination. This newspaper will not knowingly accept any advertising for real estate which is in violation of the law. Our readers are hereby informed that all dwellings advertised in this newspaper are available on an equal opportunity basis.

Place your Classified Real Estate Advertisement in more than 150,000 affluent Suburban Detroit Homes

FOR THE LATEST INFORMATION ON OPEN HOUSES - CALL

HOMELINE 953-2020

WE ACCEPT

VISA MasterCard

TO PLACE AN AD

Walk-in OFFICE HOURS: Monday-Friday 8:30 am-5 pm

DIAL CLASSIFIED DIRECT

Wayne County	591-0900
Oakland County	644-1070
Rochester/Rochester Hills	852-3222
Fax Your Ad	953-2232

302 Birmingham Bloomfield

ABSOLUTELY IMMACULATE- 3 bedroom colonial. Near Brother Rice & Marian. 3600 sq.ft., large family room, full finished basement with wetbar, 3 full & 2 ½ baths, 2 fireplaces. $319,900. 644-3806

BEVERLY HILLS - 3 bedrooms, 1½ baths, family room, remodeled kitchen & bath, gas heat, sun room, 2 decks w/hot tub, large lot. Birmingham schools. $171,900. 644-7279

BEVERLY HILLS for under $100K! 3 bedroom, 2 bath brick ranch w/finished basement, hardwood floors. Must sell! 17125 W. 14 Mile. RENAISSANCE REALTY. 932-6396

BEVERLY HILLS ranch, 3 bedroom, 1.5 bath, nice kitchen, great back yard with deck. $125,000. Call Mark, 649-7509 or 644-4322

BIRMINGHAM - Listing expired, price reduced. 1½ story bungalow, 3 bedrooms, 1 bath, hardwood floors, dining room, fireplace, deck. 646-1004

BIRMINGHAM- 3 bedrooms, great value. $72,900. O'RILLEY REALTY 689-8844

BLOOMFIELD HILLS. Bi-level on small lake. 4 + bedrooms, 3½ baths, sauna, newer roof, furnace, air, dock. Large lot. Price drastically reduced. Call owner. 642-9109

CALL HOMELINE FOR MORE OPEN HOUSES
953-2020
24 Hours A Day
With New Listings
Added right up to The Weekend
See Large Display Promo in This Section for Instructions.

303 W.Bmfld. Keego Orchard Lake

W. BLOOMFIELD - 3 bedroom ranch, baths, completely updated. By ad. A steal at $90,000. After 5pm call 489-0207

W.BLOOMFIELD-Large 5 bedroom colonial w/library, premium wooded cul-de-sac location. Shenandoah Golf Course. $249,000. 682-8875

304 Farmington Farmington Hills

ALMOST an acre, 3 bedrooms, 2 baths, updated kitchen, family room with fireplace and doorwall to patio, 2 car attached garage. $119,900. (TE701)

One Way Realty
473-5500

BUILDER HAS HOMES in Novi & Farmington Hills, from $227,900 & up. Please call A.J. Vanoyen Builder, Inc. 626-2093

BY OWNER- 3 bedroom ranch, oversized corner lot, nice Farmington Hills sub. New upgrades. Fenced backyard. Must see. 477-0204

PEMBROKE CROSSING HOMES. South Lyon area. 1740-2850 sq.ft. available priced from $161,900 & up. Please call J.C. Vanoyen Builders 486-2930 or 229-2085

THE BEST
FARMINGTON HILLS - of everything is offered in this custom 2,600 sq. ft. ranch. From the vaulted ceilings to the cherry wood kitchen on almost an acre. $259,900. (IDELBERG)

¾ ACRE! TREES!
STREAM! Builders
Lovely country setting & large private lot! Neutral decor & immaculate, professionally finished walk-out basement with wet bar and more. $228,000. (IDELAWISE)
462-1811
COLDWELL BANKER
Schweitzer Real Estate

VERY DESIRABLE SUB
in Farmington Hills. Gorgeous Colonial, 4 bedrooms, 2½ baths, great room w/fireplace, living room, large kitchen, full basement, central air, bay windows, formal dining, 1st floor laundry, sprinkler & alarm systems, 2 car + garage, large deck. New Hillside Elementary. $259,900. (GI2163L)
Call Pat Ruenzel for private showing 363-1200 or pager, 709-2327.
Century 21
At the Lakes

305 Brighton-Hartland Howell

BRIGHTON - 3 bedroom 2 bath ranch newly remodeled on secluded lot. Lake access. Reduced below appraised value. $163,000.227-2887

306 Southfield-Lathrup

SOUTHFIELD BEAUTY - 3 bedroom brick ranch. New roof, waterproofed basement, large lot & more. $69,994. RENAISSANCE REALTY 932-6396

SOUTHFIELD
RENT - TO OWN
3 bedroom, attached 2 car garage central air, all appliances.
Rent at $745/mo. Buy at $54,900.
Excellent area, negotiable 358-9883

308 Rochester-Troy

BY OWNER, ¼ acre, heavily wooded fenced corner lot w/circular drive, 4 bed 2½ bath Troy quad, over 2,000 sq.ft. $159,000. 879-6667

CUSTOM BUILT TUDOR - 1 Acre, 4 Bedroom, 3 full, 2 half baths, 2 Fireplaces. Open Sun. 12-5. Reduced to $357,900. 652-0690

MOTIVATED SELLERS!! - Just reduced! This spectacular 4 bedroom, 2½ bath colonial with open floor plan, large kitchen, private lot backing to woods, over 3,000 sq.ft., 3 sets in each bedroom. Secluded privacy. For a waiting. $249,000 OE03WIN
CALL MARY GOFFAS
FORTUNE PROPERTIES
REALTORS® 626-8000

ROCHESTER Hills-Like new 3 bedroom, 2½ bath, 2,400 sq.ft. Colonial. All appliances & window treatments included. $196,000 656-8849

ROCHESTER HILLS-3 bedroom, 2½ bath, contemporary split-level colonial in lovely subdivision. Built 1990. Convenient to expressways & shopping. $186,000. Call 540-7505

TROY-3 bedroom, 2 bath, brick ranch on quiet street in family room, 2 car attached garage, cedar deck, spa room. Move-in condition! $142,900. 852-4111

309 Royal Oak-Oak Park Huntington Woods

BERKLEY, 3 bedroom brick ranch, 1½ baths, family room, finished basement, central air, deck, pool, garage, walk to schools, tree-lined street. $107,900. 549-2066

OAK PARK
HOLIDAY SPECIAL!
Lovely, open 3 bedroom ranch, central air, carpet, close to schools.
Occupancy at Closing
BROKER569-7004

THREE bedroom, 1½ bath Royal Oak bungalow, renovated throughout, kitchen, bath hardwood floors. $89,900. By appointment. 544-7267

310 Wixom-Commerce Lakes Area

COMMERCE-Golf Manor Sub. 1800 sq.ft. 3 bedroom, 1½ bath Tri-level with new roof. $110,000. Call 363-1858

NEW CONSTRUCTION - 3 bedroom Ranch, formal living room, family room w/fireplace, 1st floor laundry, basement, garage. Ready to move in! $118,900. Richard J. 360-5740

WALLED LAKE - Charming brick ranch, custom built in 1968. Too many features to list. $99,500. OPEN SUN. 1-5 - 1372 Decker
RENAISSANCE REALTY 932-6396

312 Livonia

A RARE FIND!
Spacious 4 bedroom ranch, 1st floor laundry & more in Northwest Livonia. $149,900 464-7726

COUNTRY LOT
Charming 2 story home with 4 bedrooms, remodeled kitchen and bath, double lot, dining room, immediate occupancy, and much more. A great family home. A real buy at $71,900.
CENTURY 21
ROW
464-7111

EVERYTHING YOU COULD ASK For is in this colonial. 4 bedrooms, 2½ baths, formal dining room, family room, 1st floor laundry, oversized attached garage & a pond, yes, a pond! $163,900.

HO HO HO!
Good things come in big packages & Santa's been working hard on this 2000 sq.ft. ranch in prime Livonia location. Enjoy the 3 fireplaces with plenty of room to hang your stocking. $159,900.

JUST REDUCED
Secluded ¼ acre lot with mature Oaks, provide the natural beauty to this 1600 sq.ft. ranch. You'll love the country living in the city. $117,500.

REAL ESTATE ONE
261-6700

HOLIDAY HOPES
This roomy three bedroom brick ranch awaits your family. Open, dining room, great finished basement with a second full bath. Impressive entry with windows, water heater, carpet, furnace and cleaner. Low traffic street. $121,000
LILLIAN SANDERSON
RE/MAX CROSSROADS 453-8700

LIVONIA - BY OWNER 3 bedroom, 2 full bath, brick ranch, finished basement, 2 car garage. Many more extras. $98,500 261-8547

NEW LISTING
Move-in condition! Open floor plan with 3 bedrooms & updated throughout. Over 1,450 sq. ft. with partial finished basement w/wood stove. $87,950 (OE17TIER)

UPDATED RANCH
Newer roof, windows, and more make this 3 bedroom, northwest Livonia home a winner. $81,900 (OE17MER)

SPRAWLING CUSTOM RANCH
Private, secluded ranch on ¼ acre ravine lot. Features 3 fireplaces, 10x16 garden room, newer roof, 16x22 wood deck. $218,500 (OE01MAY)
462-1811
COLDWELL BANKER
Schweitzer Real Estate

OLD ROSEDALE SPECIAL
Sterling & Wilson
LARGE YARD
TREES
HOME
4 bedrooms, 2 full baths, updated kitchen, family room, living room with fireplace.
2½ car attached garage
$169,500 For appt call 261-6296

A CHRISTMAS PRESENT
YOU'LL ENJOY ALL YEAR
Something for all the family, in-ground pool for those hot summer days, finished basement for family gatherings, large master bedroom, doorwall to patio, 2 bedrooms include fireplaces, 2½ baths including basement, central air, gas sprinklers & you can walk to school - $109,900

Century 21
J. Scott, Inc.
522-3200
453-4300

ROSEDALE GARDENS
1100 sq. ft. bungalow in Livonia's finest neighborhood! 3 bedroom, 1 bath with full basement. Needs some work, but has brand new furnace & roof. Asking $89,900.
537-0481

VALUE PACKED BRICK - $110,000 ranch with all the right features for the right price, including 2½ baths, finished basement, totally remodeled kitchen, 2 car attached garage, newer windows, and 1¼ baths. Call Today!
462-1660

IF YOU'VE ALWAYS
wanted Conventry Gardens at an affordable price then this well maintained ranch with many important updates and extra's could be the one for you. This charming home offers Quality, Comfort, and Character.
462-1660

COVENTRY GARDENS $139,500
Central Livonia. 3 bedroom brick ranch. Family room, fireplace, 2 car attached garage, and large park-like lot.
421-5860

IMPRESSIVE $154,900
Northwest Livonia ranch with all the right features, including 2½ baths, 1st floor laundry, full basement, oak kitchen, family room, and 2 car attached garage. This charming home offers Quality, Comfort, and Character.
462-1660

NOTTINGHAM WEST $189,500
Northwest Livonia 2184 square foot 4 bedroom, 2½ bath quad level with basement, fireplace in family room, dining room, central air and more.
421-5860

GREAT ROOM COLONIAL $206,900
Laurel Park South of Northwest Livonia, 4 bedrooms, 2½ baths, island kitchen, dining room, finished basement and 1st floor laundry.
421-5660

CUSTOM RANCH $235,000
Northwest Livonia wooded ravine lot with a kidney shaped pool and deck with spa. Huge 2480 square foot of living space, 2 bath brick ranch with greatroom and fireplace.
421-5860

The Prudential
Wolfe Realty
Independently Owned and Operated

WOW!
What a buy! A real 3 bedroom doll house, huge country kitchen, newer windows & furnace, 2 car garage with workshop, home warranty $64,900

Century 21
CASTELLI 525-7900
1990-91-92 CENTURION
AWARD WINNING OFFICE

313 Canton

IT SPARKLES
Inside & out. A colonial under 10 years new. Wonderful kitchen & dining area w/doorwall to beautiful deck & large fenced yard. 3 bedrooms, 1¼ baths, central air, full basement, newer vinyl windows throughout, newer kitchen floor & attached 2 car garage. $109,900.

Remerica
HOMETOWN REALTORS
459-6222
REMEMBER REMERICA

LARGE 4 bedroom ranch, 2 full baths, new carpet, clean, great location. Move in by Christmas. 981-5348

Classifieds Work
Buy It, Sell It, Find It.
Call Today
591-0900 644-1070

MAINTENANCE-FREE
Three bedroom brick colonial has aluminum trim & vinyl windows, sprinklers, mostly finished basement. Tastefully decorated, immaculate, popular Windsor Park Elementary School in Sub. $124,900.
LILLIAN SANDERSON
RE/MAX CROSSROADS 453-8700

314 Plymouth

CALL HOMELINE FOR MORE OPEN HOUSES
953-2020
24 Hours A Day
With New Listings
Added right up to The Weekend
See Large Display Promo in This Section for Instructions

315 Northville-Novi

A PERFECT HOME
4 yr. old ranch, 1st floor laundry, great storage with a 21'x12' storage area in garage. Home also features large country lot which is professionally landscaped with deck, natural decor & oak cabinets. $124,900.

CONTEMPORARY COLONIAL
Custom built kitchen, french doors to patio, family room with fireplace & doorwall to deck, finished basement! Don't miss this one. $128,800

WOLVERINE PROPERTIES
305-8000

COUNTRY atmosphere, larger lot, 3 bedroom Ranch, open floor plan, fireplace, large garage. Home also features 2 car attached garage. $99,900 (JO531)

One Way Realty
473-5500

MYSTIC FOREST
Novi Road, between 9 & 10 Mile. New residential homes ranging from $240,300-$280,000
A. J. Vanoyen Builders, Inc.
229-2085 or 486-2930

NOVI - For Sale By Owner 4 bedroom, 2½ bath colonial with great room & family room on a private wooded lot in Briarwood Sub. Call for more information.
349-1744

316 Westland Garden City-Wayne

BEST BUY
Updated 3 bedroom brick ranch, country kitchen with dishwasher in modest bath, finished basement, newer windows, 2/6 car garage home warranty - $66,500

Century 21
CASTELLI 525-7900
1990-91-92 CENTURION
AWARD WINNING OFFICE

HEART OF GARDEN CITY
This ranch with basement & garage offers many major updates including newer furnace, central air - hot water heater. Hurry, this one just listed $62,900

REAL ESTATE ONE
261-0700

PERFECT FOR FIRST - WAYNE
$61,900

TIME BUYERS! Large 3 bedroom bungalow with family room, large kitchen and eating area, newer living room, carpeting and perfect location near school and shopping.
462-1660

QUALITY BUILT
$88,500
and comfortable 4 bedroom ranch with a beautiful family room with fireplace, huge master bedroom, newer kitchen with almond Euro cabinets, custom deck and much more! Priced to sell!
462-1660

The Prudential
Wolfe Realty
Independently Owned and Operated

STARTERS DREAM
Long time owner is moving on. Almost 1200 sq. ft. home is spotless, sets on big lot, has garage and carport - large family room - $63,000.

SLICE OF HEAVEN
Spotless, very comfortable home in nice area offers 3 bedrooms, 1.5 baths, attached garage, family room with fireplace, newer furnace and air, sets of beautiful lot - $86,900

Century 21 - Dynamic
728-8000

WESTLAND
35246 FLORENCE
BRAND NEW
3 bedroom Brick Ranch
Huge Master Suite
Full Basement, Central Air
On 80 ft. Wide Lot
$470 PER MONTH
FHA ARM Available - VA 0 Down
Free Appliance From Builder
GOODKIN BUILDERS 513-2043

WESTLAND
Brick ranch, 1990, great neighborhood, 3 bedroom, 1½ bath, great room w/cathedral ceiling, wood burning stove, air basement, deck, professionally landscaped, sprinkler system, 2 car attached garage. $96,500. 595-8989 313-437-0097

WESTLAND COLONIAL
PRICED TO SELL FAST! This one has it all! Family room, fireplace, two car garage, huge yard, patio, BBQ grill for Summer fun. 1¼ Baths and basement. Fantastic price at $89,900.
CENTURY 21 TODAY 538-2000

WESTLAND 1727 WALTON
$3700 DOWN
$534 PER MONTH
Brand new 3 bedroom ranch, 1½ baths, full basement.
OPEN SUN. 12-4
Ross Realty 326-8300

317 Redford

HOLIDAY SURPRISE!
Meticulous roomy ranch. New electric & plumbing, all updated dream kitchen. Double lot with inground pool & two car deep carport. Contemporary and classy! Golf & Country Sub. $98,900.
LILLIAN SANDERSON
RE/MAX CROSSROADS 453-8700

LAND CONTRACT - 19535 Olympia 3 bedroom ranch with finished basement, 2 car garage. $10,000 down, 5 years $64,900.

S. REDFORD - Land Contract possible with this 3 bedroom brick ranch, family room, finished basement, 2 car garage. $15,000 down. $64,900. Call

BILL LIMA
WOLVERINE PROPERTIES
309-2133

REDFORD

20087 POINCIANA
North Redford's Best - 11 yr. old ranch, over 1000 sq. ft., 3 bedrooms, garage, clean & neat. Stove and refrigerator included. Extra large rooms. Don't miss for only $62,900

15479 LEONA
Nice brick ranch with good size kitchen, 3 bedrooms, ceiling fans, & closet organizers included. House being sold as is at low price of $47,900.

WOLVERINE PROPERTIES
532-0600

ALUMINUM Ranch, 3 bedrooms, 1½ baths, country kitchen, garage, appliances, central air, finished basement, large lot. $64,900.

BRICK RANCH - 3 bedrooms, new kitchen & carpeting, finished basement, central air, 2 car garage. $74,500 For appointment: 531-8132

GREAT 3 bedroom brick ranch, updated kitchen and bath, trash paint, new carpet, garage, priced to sell! $60,900.

"SHARP!"
Beautiful tree4 4 lot setting for this brick home with 3 large bedrooms, kitchen with breakfast nook, family room with fireplace, study room, all appliances included, attached garage. Offered at $106,900
ASK FOR THE GOLD TEAM
CENTURY 21 HARTFORD NORTH
525-9600

SOUTH REDFORD
Take your pick of two 3 bedroom Ranches, both featuring finished basements, central air, some appliances, garages, and lots more!
CENTURY 21 TODAY 462-9800

THRIFTY AND NIFTY $47,900
updated bungalow with a new kitchen that includes all appliances, newer siding and furnace and a huge master bedroom. Bargain priced and ready for new owners! 462-1660

BRICK STARTER $57,900
South Redford 3 bedroom with all the features. Finished basement and 2 car garage.
CENTURY 21 TODAY 261-5660

JUST LISTED $83,900
Captivating Cape Cod that's spectacular in every way! Over 1,200 square feet with 2½ baths, refinished oak floors beautiful fireplace, 2 car attached garage, 100 foot wide cul- de-sac lot, central air and much, much more! 462-1660

BEGINNER'S CHOICE $89,000
Brick 3 bedroom ranch has fireplace, 1½ baths, and 2 car attached garage.
CENTURY 21 TODAY 261-5660

318 Dearborn Dearborn Heights

LARGE EXECUTIVE HOME
with a prestigious location on a private wooded lot. This custom home offers all the amenities you would expect in this price range including a large heated pool, tastefully finished basement, dramatic views and two fireplaces. The perfect home for discriminating buyers 462-1660

The Prudential
Wolfe Realty
Independently Owned and Operated

LOVELY RANCH
North Dearborn Heights is the sight for this 3 bedroom brick ranch with 2 car garage, finished basement with shower bath, central air, newer driveway, kitchen updated. Asking only $69,900

CENTURY 21
ROW
464-7111

320 Homes Wayne County

Inkster

GREAT
LAND CONTRACT TERMS
3 bedroom brick ranch, Wayne-Westland schools. $4000 down, $33,500.

WOLVERINE PROPERTIES
532-0600

INKSTER - 1½ story bungalow. Excellent condition. 2 car garage, living room, dining room, new kitchen, 3 bedroom, bath, full basement, new furnace, carpeting. $59,900. By appointment only 563-5941

OWNERS WANT IT SOLD!
Super clean four bedroom brick & aluminum bungalow. Flowering crabs in front, apple tree in back, treed & private. Newer furnace & cent air. $41,900.

REAL ESTATE ONE
261-0700

2 Bedroom, 1 bath, garage, fenced yard, appliances, deck. Remodeled. Must see! Weekdays
350-2040 ext. 2227

321 Livingston Cty.

ORE LAKE WATERFRONT HOME
Double lot, 3 months land. Remodeled in 1985. Land contract to qualified buyer. Includes pontoon boat and motor. $109,900
REALTY WORLD - Van's
313-227-3455

THIS MAGNIFICENT HOME on HURON RIVER is for sale! Private and sale sale. Call for private tour. Award winning Pinckney schools. Bring the family. $128,500
REALTY WORLD - Van's
313-227-3455

VACATION EVERY DAY
Delightful 3 bedroom home overlooking Woods Lake. Only a chip shot from the golf course. Call for private showing. $159,900.
REALTY WORLD - Van's
313-227-3455

323 Homes Washtenaw County

CHEERFUL 4 bedroom Quad-Level, over 2100 square feet, open floor plan, comfortable living room and breakfast room, dining room with fireplace, family room with fireplace, deck and fenced yard. 2 car garage. $143,900. (CH402)

One Way Realty
473-5500

326 Condos

BLOOMFIELD-2 bedrooms, 2 baths, new kitchen, cathedral ceiling, deck, pool, spa. $69,500. Broker is owner. 626-3883 or 855-3300

Canton

Very Affordable
3 bedroom and yard condo. Closet space galore, updated kitchen & extra large spacious living room make this condo ideal for first time buyers & retirees. Association dues $75 a year. Located in Canton. Asking only $70,000.

Remerica
HOMETOWN REALTORS
453-0012
REMEMBER REMERICA

LIVONIA - Condominium, recently updated in neutral tones, 1 bedroom, all appliances, central air, lots of storage, perfect for single. $49,900. (FA151)

One Way Realty
473-5500

VALUE PACKED $75,900
2 bedroom, 2 bath condo that offers great square footage, large kitchen, all appliances, and the best location in a great Northville complex. Call today! 462-1660

NOVI RANCH $169,900
1600 square foot with 2 bedrooms, 2 baths, 2 car garage, great room with fireplace and 1st floor laundry. 421-5860

The Prudential
Wolfe Realty
Independently Owned and Operated

326 Condos

BLOOMFIELD HILLS
Contemporary sawtooth ¼ Wabeek condo. 4 bedrooms, 4 baths, main floor master suite, 3500 sq. ft., marble & wood floors, 18 ceilings, alarm & sound system throughout, and more. Bloomfield Hills schools $499,000.
Call Beth at 522-0700

CANTON- BY OWNER
$8000 BELOW ASSESSED VALUE
2 bedroom ranch in The Winds Complex, full basement, thermal windows & doors, fireplace $69,000 397-8935 or 416-632-8359

FARMINGTON - 1 bedroom ground unit, River Glen Condos, near downtown. Central air, appliances, immediate occupancy $44,900 474-2346

BEST BUY IN LIVONIA!
Cheaper than rent! New paint & carpet throughout. Remodeled kitchen & ready to move into. Private entrance & basement - close to schools & Shopping. $47,000

REAL ESTATE ONE
261-0700

NORTHVILLE - Spacious, very nice 3 bedroom/2½ bath. Finished basement. Next to tennis courts/lake. Must sell. $118,000. 380-6050

Novi

OLDE ORCHARD
Lovely 2 bedroom condo located in popular Olde Orchard. Nestled on the fenced courtyard, basement & more. $72,000 (OE102OLD)

MOVE RIGHT IN
Sharp contemporary multi-level condo. Ceramic floors, brass fireplace, security system, attached garage and low association fees. $112,900
462-1811
COLDWELL BANKER
Schweitzer Real Estate

Walled Lake

875 PONTIAC TRAIL
Sharp 2 bedroom condo with wrap around deck. Owner leaving state. Bring all offers. Priced for just $84,900.

WOLVERINE PROPERTIES
532-0600

WEST BLOOMFIELD - modern, fully detached condo, 2 bedroom, 2½ bath, 2 car garage, security system, media room, 700 sq.ft. deck with jacuzzi, deluxe master suite with fireplace. $239,000. 624-1090

WEST BLOOMFIELD
BEST BUY
2 bedroom, 2 bath condo is priced to sell! Attached garage, laundry in unit, and great view makes this a must see. $71,900.
ASK FOR BOB KENNEDY

CENTURY 21
ROW
464-7111

WESTLAND-Castlewood Condo
DRASTICALLY REDUCED
Like new 1 bedroom, 1 bath, 2nd floor. Upgrades, air, all appliances, garage, w/opener, deck/storage. $59,500. 553-3440

WESTLAND - Land Contract Great 2 bedroom, big kitchen, vaulted ceilings, central air, fireplace. Call Gene: Remerica Family 525-5600

328 Duplexes Townhouses

Quality Service Award
1992
DON'T MISS THIS
A great investment is what you will call this 2 unit income property that has been owner occupied. Updates include, newer vinyl windows, siding, roof & steel doors, 2 car garage & furnace is approximately 3 yrs. old - $56,000

Century 21
J. Scott, Inc.
522-3200
453-4300

330 Apartments For Sale

TAX CREDITS on new suburban apts. 2-14 units. IRS pays 85% of purchase price. Fantastic return for all individuals. 313-695-9665

331 Manufactured Homes

4 BEDROOM
2 BATH HOME
Only $27,350
Now On Display At
CENTRAL OUTLET
8705 Belleville Rd
1-800-452-2525
Open 7 days

332 Mobile Homes For Sale

A LITTLE VALLEY SPECIAL
BEAUTIFUL PLYMOUTH AREA
$444 per month *
includes lot rent
Enjoy the Holidays Turkey, Christmas & Pumpkin Pie in YOUR NEW HOME!
474-6500
454-4660 - 10% down, 240 months @12%

BUDDY 12x60 - 2 bedrooms, shed, deck, on park, immediate occupancy $2,500 255-2226

DON'T RENT
BE AN INVESTOR
IN YOUR OWN HOME!
MANUFACTURED HOME
FARMINGTON HILLS
(Includes house payment & lot rent)
LITTLE VALLEY HOMES
474-6500
- 10% down, 240 months @ $195.
9.87 APR

COMMERCE MEADOWS
MANUFACTURED
HOME COMMUNITY
The New American Lifestyle

One of the finest manufactured home communities in the State of Michigan. Special features include;

- Luxurious Clubhouse
- Heated Swimming Pool
- Huron Valley Schools
- Picnic Areas
- Playground Area
- Cable TV Available
- Community Activities
- Minutes From 12 Oaks Mall & Proud Lake Recreation area.

DEC. LOT RENT
SPECIALS
ON NEW MODELS
THRU QUALITY HOMES
(P.A.151)
$99 1ST YR.
$199 2ND YR.
$299 3RD YR.

Sales Office Community Office
313-684-8796 313-684-2787

We have new & pre-owned homes for sale (No home is more than 4/ yrs old). To inquire about a new or pre-owned home call Dennis Eagan at Quality Homes - Located in the Club House 4½ miles N. of I-96 on Wixom Rd. 313-684-8796

SPECIAL PROMOTION
$99 SECURITY DEPOSIT
Save up to $4564
Ends soon - Call now!

332 Mobile Homes For Sale

BAD CREDIT?
NO PROBLEM!
Homes starting at $2995. Many to choose from. Financing available. Call today! HEARTLAND HOMES
313-347-0990

BE IN 4
CHRISTMAS
Nice, clean vacant homes available for immediate occupancy starting at $9500 Financing available
CAMELOT
MANUFACTURED HOMES
349-7794

CASH PAID
FOR USED MOBILE HOMES
Also, Mobile Home Storage
NORTH HOMES 586-2277

DOUBLE WIDE
3 bedroom, 2 bath, carport, newer stove & refrigerator, central air, carport. Nice kitchen. $18,900
CAMELOT
MANUFACTURED HOMES
349-7794

FARMINGTON HILLS - Quiet park, 2 bedroom, 1 bath appliances, $8900. Owner financing available immediate occupancy
Call 474-2131 or 682-0634

FARMINGTON HILLS-Immediate occupancy of this 10x40 mobile home with new appliances & more. $2500 810-476-0806

LET'S MAKE A DEAL
BLOWOUT PRICES ON
LA

CROSSWORD PUZZLER

ACROSS

1 Conductor — Mehta
6 Nothing
11 Unlocked
13 As a certainty
14 Nova Scotia (abbr.)
15 Fences
17 Isle of Man (abbr.)
18 Wide shoe size
20 Ruth's companion
21 Decimal base
22 Asterisk
24 Mr. Conway
25 Plays on words
26 Photocopy
28 Occupant
30 At a distance
32 Split
33 Get
35 Departed
37 Buddies
38 Aviation agcy.
40 District in Germany
42 Yorkshire river
43 Move gently and smoothly
45 Roman 52
46 UK legislator
47 Fencer
49 Road (abbr.)
50 Helmsmen
52 Sleeping-sickness fly
54 White precipitations
55 Throws off

DOWN

1 Areas
2 Overturns
3 Exist
4 Business abbr.
5 Gaseous element
6 Pueblo Indian
7 Federal agcy.
8 French article
9 Customer
10 Choruses
12 Exclamation of annoyance
13 Elke —
16 — — yourself
19 Fit for food
21 Musical
23 Floats
25 Road builder
27 Chinese pagoda
29 Nothing
31 Weapons
33 Rowboat part
34 Metal fastener
36 Desire for liquid
37 Water-raising machines
39 Mine entrance
41 Uses horse
43 Courage (sl.)
44 Actual being
47 — -Jones averages
48 Pro — (for the time being)
51 Behold!
53 Agave plant

Answer to Previous Puzzle

W	K	R	P		W	H	I	T		N N W
I	O	U	S		A	U	R	A		E E E
S	A	R	A	H		M	O	R	D	E N T
		A	L	T	M	A	N		A	D E S
P	A	L	M		O	N		A	N	Y
E	L	L		A	R	E	T	H	A		O G
N	A	Y		O	S		I	O		C H E
N	E		O	N	E	W	A	Y		A I N
		N	N	E		O	R		A	L O T
W	H	E	E		D	U	A	L	L	Y
O	A	R	S	M	A	N		A	L	P H A
L	I	V		A	N	D	A		A	S A N
F	L	Y		W	E	S	T		N	O G O

12-6 © 1993 United Feature Syndicate

STUMPED? Call For Answers • Touch-tone or Rotary Phones 1-900-454-3535 ext. code 708 • 95¢ per minute

***Compliments of The* Birmingham-Bloomfield Board Of Realtors®**

REALTOR.

APARTMENTS

366 Ofc.-Bus. Space Sale/Lease

AMENITIES GALORE!
LIVONIA PAVILION
Call Syd 478-4832
INDIVIDUAL PRIVATE offices in shared executive suite. Also PRIVATE SUITES up to 14,000 sq.ft. Starting at $200/mo. On-site Management & Restaurant Brokers Protected

BIRMINGHAM - Office suite, 600 sq.ft. Fax, Xerox available. Ample parking. $575 per month includes everything. 642-9330

BIRMINGHAM
SOUTH ADAMS SQUARE
1 & 3 room office suites available immediately. Rates starting at $12.75/sq. ft. Rent includes air conditioning, heat & janitorial service, telephone answering & secretarial service available. 646-5900

BIRMINGHAM- Suites of 850 sq.ft. & smaller available. Recently remodeled. Private entrance & plenty of parking. 14/Pierce. 313-646-8468

Farmington
DOWNTOWN
Historic style building in heart of town. Up to 400 sq. ft. of newly renovated office space available Jan. 1. Excellent parking. MILO PROPERTIES, 471-0711

FARMINGTON HILLS
Furnished office space, $200/mo.
488-0211

450 SQ.FT. OFFICE with full finished basement in Canton Professional Park. Sale or lease. Perfect for mfr.'s rep. Call for details. 453-2350

FURNISHED OFFICE
Available to sublet part time with mental health professionals. Maple & Telegraph area. 645-9216

IDEAL OFFICE & RETAIL SPACE From 165 sq. ft. to 1500 sq. ft., starting from $175 including utilities. First and second floors available. Ford Rd., & Middlebelt. KEY PROPERTIES. 422-2490

366 Ofc.-Bus. Space Sale/Lease

LIVONIA OFFICES
at 5 Mile & Farmington; 5 & Middlebelt; 7 & Middlebelt. Several 1 room offices from $150.

ALSO 3, 4 & 8 room suites.

CALL KEN HALE:
DAYS: 525-2412
EVES: 261-1211

LIVONIA
Schoolcraft & Middlebelt
1200-4800 Sq.Ft.
One story quality design office buildings. Private entrances and ample well-lit parking. Meeting and conference rooms available.
313-421-0770

LIVONIA SHOPPING CENTER
5 Mile & Farmington. 3 room suite, 370sqft. Windows, all utilities. $370/month. Call: 422-2321

NEW OFFICE BUILDING
In Rochester Hills. Offices for lease w/secretarial services. Avail. 2-1-94. Call Mon.-Fri. 8-5pm. 656-1050

NOVI - 900 sq.ft. of office & 200 sq.ft warehouse with 12x12 overhead door. Reception area, 4 offices. 42910 10 Mi., Ste 4. 288-1240

OFFICE SPACE - Modern building. 7 Mile & Haggerty. 500 sq. ft., air, utilities included, newly refinished. Security system. Call Art: 464-4411

PLYMOUTH/DOWNTOWN
1 suite, 1160 sq. ft.
Utilities furnished, excellent parking. 455-7373

★ SOUTHFIELD
1100 sq.ft. office for lease New, light gray decor, under $10/sq.ft. annually 557-0770

SOUTHFIELD-Single office to rent in eight office set-up. Completely furnished, phone answering service, immediate occupancy. Tower 14, J.L. Hudson Dr. & Northwestern. Full Service Building. Call, 557-2545

366 Ofc.-Bus. Space Sale/Lease

PLYMOUTH DOWNTOWN
Spacious 1800 sq. ft. office, can subdivide. Skylights, all amenities. Call Deborah 229-7474

REDFORD - business office for sale. 1600 sqft. Plenty of parking. Free-standing building at Beech & Schoolcraft on I-96 (Jeffreys) formerly dental office. Eves: 684-2087

ROCHESTER/DOWNTOWN
2 room suite on top floor of River Square Office Complex with view of the park. 651-4404

ROCHESTER - 800sqft. Parking, private entrance, general area with reception desk, 2 large private offices & private lavatory. Ideal for Manufacturers rep, CPA, Architect, Engineer or Contractor. Terms of lease negotiable. 651-1333

Prime Location
12 Mile/Northwestern
Suite available. All utilities paid. Conference room, storage & good parking. Secretary & phone services available on premises. Call 358-5670

SOUTHFIELD - 100-3000 sq. ft. All or part. Short or long term lease. Call 313-353-2002

TROY- I75/Rochester Rd. Starter office space includes all utilities. O'RILLEY REALTY 689-8844

WALLED LAKE, Office/Warehouse 1000 sq.ft. $400 per month. SANBREEN COMPANY 313 647-3250

368 Commercial/ Retail

BIRMINGHAM DOWNTOWN
Gallery Row
580 N. Woodward.
642-7777

BIRMINGHAM
SOUTH ADAMS SQUARE
Retail enclosed mall space available, 780 sq. ft. Rates starting at $14/sq. ft. includes heat & air conditioning 646-5900

BIRMINGHAM - 175-177 W. Maple for lease with new custom front. Available 3-1-1994. Total 3,500 sq. ft. or half. Call Bill Woelk at: 351-4394 THE FARBMAN GROUP

DOWNTOWN PLYMOUTH - Prime Frontage Retail, approximately 1420 Sq. Ft. Immediate. Smaller space available. Deborah 229-7474

FARMINGTON DOWNTOWN
Location! Location! Location!
Prime spaces on Grand River
High traffic area near theater
Following spaces available:
- Street level - 1550sqft.
- Street level - 2600sqft. (Could be combined)
- Upper level - 1400sqft.

ALPHA PROPERTIES: 261-6450

FARMINGTON HILLS
PRIME RETAIL
10 Mile Road Between Haggerty & Halsted
From 750-2,400 sq.ft.
CERTIFIED REALTY, INC.
(313) 471-7100

LIVONIA: PRIME LOCATION 29102 - 29120 5 Mile, 5 Mile Plaza, 1 block E. of Middlebelt. Now available for leasing for retail stores or office suites. Reasonable rates. 278-9115, 278-9116 or 277-5794

MICHIGAN Ave. high traffic W. Dearborn. Reduced. Sale price or up to 1400 sq. ft. for lease, clean, dry walled building suitable for sewing, toy, barber, gift shop 453-7492

368 Commercial/ Retail

CLAWSON
Prime 14 Mile - Retail
From 936-4160 sq. ft.
Competitive rates.
RM Smith Assoc. 649-3030

FOR LEASE RESTAURANT & LOUNGE including banquet room inside large hotel.
Ask for Jimmy, 399-6130

PLYMOUTH/DOWNTOWN
FOREST PLACE MALL
2 units, 960 sq.ft. & 1360 sq.ft. Immediate occupancy. 455-7373

PLYMOUTH OLD VILLAGE
Office or retail. Approximately 750 sqft., Quaint. $550 split heat plus utilities. 453-5020

PRIME RETAILS SPACE
8 Mile/Grosbeck area shopping center, 3200sqft. 50% below market price. Immediate 533-9097

WARREN/STERLING HGTS.
14 Mile & Ryan Rd. 1400sqft. High traffic area. Good exposure/parking. Reasonable. 626-2886

369 Indust./Warehouse Sale/Lease

AIRPORT COMMERCE CENTER
Award Winning Development
Industrial Suites
M-59 at PONTIAC AIRPORT
Suites From 1200 - 6500 sq. ft.
Call Al Montalvo 666-2422

WALLED LAKE, Office/Warehouse 700 sq.ft. $325 per month. SANBREEN COMPANY 313 647-3250

371 Comm'l. / Ind. Vacant Property

SOUTH LYON
Contractors yard, 2.25 acres. 800 sq. foot office. 2400 sq. ft. garage with 20' ceiling. 3 overhead doors. Contact American Realty 354-6200

400 Apts. For Rent

A HOLIDAY SPECIAL
Redford Twp. area.
Tpp of the Drive Apts
DEC. RENT FREE
Move in by Dec. 23. Newly decorated 1 bedroom apts. from $420 includes heat/water, air, blinds, etc. Mon.-Fri., 9-5; Sat., 10-2: 531-2260

Ann Arbor
FREE
APARTMENT LOCATOR
- Over 120,000 Apts on Color Video
- Open 7 Days/4 Evenings
- All Prices & Locations
- Save Time & Money
- Paid by Apartment Owners

NOVI 348-0540
Across from 12 Oaks Mall
SOUTHFIELD 354-8040
29286 Northwestern Hwy.
CANTON 981-7200
42711 Ford Rd.
TROY 680-9090
3726 Rochester Rd.
CLINTON TWP. 791-8444
36870 Garfield
ANN ARBOR 677-3710
2877 Carpenter

APARTMENT SEARCH
1-800-777-5616
FAST FREE EASY

AUBURN HILLS
Bloomfield Orchard Apts.
Spacious 1 bedroom apartments from $440.00; includes heat, gas & water. Blinds included. Pool + laundry facilities & more. Short term, furnished units available. Open 7 days.
332-1848

AUBURN HILLS
$399 MOVES YOU IN
on selected units
1500 sq. ft. 2-3 bedroom townhouses, complete kitchen, washer, dryer, blinds, club house, pool, tennis. Near Chrysler Tech Center. Avondale school district. Executive leases available. Rent from $940.
852-7550
WESTBURY VILLAGE
Squirrel Rd. between Auburn/M-59
Managed by Kaftan Enterprises, Inc.

BIRMINGHAM
Desirable 1 bedroom, carpeted, balcony or patio on N. Eton, water included. $525/mo. 816-0795

BIRMINGHAM DOWNTOWN spacious 1 bedroom flat, hardwood floors, Washer/Dryer. Available immediately. 647-8972

Birmingham/Royal Oak
TWO BEDROOMS FOR THE PRICE OF ONE
Stretch out in a spacious two bedroom apartment that won't stretch your budget! Discover the advantages of living in a tranquil neighborhood yet in the middle of the best of Birmingham & Royal Oak.
MANSFIELD MANOR
Located at 5005 Mansfield North off 14 Mile Road Between Coolidge and Crooks
280-1443
Open Daily & Weekends
Special values on selected apartments, new residents only.

BIRMINGHAM
TIMBERLANE APARTMENTS
- Attractive Units

Vertical Blinds • Dishwasher Microwave • Disposal • C/Air
New!! Exercise room...
444 Chester
HEART OF DOWNTOWN
1 Bedroom from $590
2 Bedroom $720
268-7766
PM or Sat/Sun:268-9806

BIRMINGHAM
$300 SECURITY DEPOSIT SPECIAL
Newly remodeled 1 bedroom apartment available. E. of Adams Road near downtown Birmingham. Rental rates include heat & water, vertical blinds, new kitchen & appliances, mirrored doors & plush carpeting. Call Mon.-Sat. 644-1300

Bloomfield Hills
FOX HILLS
Enjoy a beautiful, estate-like retreat with a spacious two bedroom townhome featuring: private entry, full basement, washer/dryer connections, window treatments, carport, clubhouse, swimming pool and tennis court. Plus, a level of management service and personal assistance only found in fine hotels.
Located in Bloomfield Hills off Opdyke Rd., just north of Square Lake Rd. at I-75.
332-7400

400 Apts. For Rent

BIRMINGHAM DOWNTOWN
1 bedroom apartment, excellent condition, refrigerator, stove, garage, storage & laundry facilities in basement. $600 per month firm. Call Mary Quarton, Snyder Kinney Bennett & Keating, 644-7000

BIRMINGHAM - downtown, 1 bedroom apt. heat & water included, no pets, $530/mo. 1 yr lease. Available now! After 6pm. 643-0562

BIRMINGHAM-in town on Henrietta. 1 bedroom 1st floor flat w/large den. Carpet, fireplace, garage, no pets. 1 year lease $675. 647-7079

BIRMINGHAM
Lincoln & Woodward area. 2 large bedrooms, 1½ bath townhouse, private yard, full basement, carport, large closets, air conditioning, only $795. Heat included. EHO. Karen 642-8686

BIRMINGHAM-near downtown, 2nd floor, 2 bedrooms, carpeted, appliances furnished, garage. Available now. $670. 644-1572

BIRMINGHAM'S BEST!
BUCKINGHAM MANOR
2 Bedroom Apts.
649-6909

BIRMINGHAM- 1 bedroom upper flat. $475 per month. 1038 Bird. Available immediately. Call Manager: 356-0300

BIRMINGHAM - 2 bedroom, 1½ bath townhouse, new carpeting, appliances, garden setting, close to town, $750/mo. No pets. 645-2437

BLOOMFIELD HILLS - beautifully furnished 1 bedroom apt. $700/mo. $500 security, inclues heat. Call Michelle 726-2381

CANTON
CARRIAGE COVE LUXURY APTS.
(LILLEY & WARREN)
We take pride in offering the following services to our tenants.
- Maid service available
- 24 hr. emergency maintenance
- Beautiful grounds with pool & picnic area with BBQ's
- Special handicapped units
- Restful atmosphere
- Cable available
- Many more amenities
- Short term leases (certain conditions apply)

NO OTHER FEES
Private Entrances
One Bedroom - $520, 900 sq. ft.
Two Bedroom - $595, 1100 sq. ft.
Vertical blinds & carport included
Professional on-site management
20 plus yrs. experience
Near X-ways, shopping, airport
Rose Doherty, Property Manager
981-4490

Canton
FAIRWAY CLUB
Golfside Apts.
1 & 2 Bedroom
Free Golf
Heat & Hot Water Free
Carport Included
728-1105

Canton Garden Apts
JOY ROAD EAST OF 275
Spacious 2 bedroom townhouse, 2 levels with private entrance, ½ bath down, full bath up. From $475-$510.
FEATURES:
- Stove & Refrigerator
- Diswasher & Disposal
- Central Air/Heat
- Verticals
- Convenient Parking
- Laundry facilities on premises
- Pool & Clubhouse
- Sorry, no pets!
- $400 rebate for new residents only!

455-7440

CANTON
S. of Joy Rd., W. of I275
LOW MOVE IN COSTS
1 Bedroom Apts.
$355*
Heat Included
STONEYBROOKE APARTMENTS
455-7200
Mon.-Fri. 9-5
Sat. 10-5 Sun. 11-4
* limited time, first 6 months of a 1 year lease, new residents, select units

CKAWSON/TROY 510 N. Rochester. 1 bedroom, carpet, blinds, walk-in closet, storage, heat included, lease $445. 647-7079

Dearborn Hts.
CAMBRIDGE APTS.
- Within walking distance to shopping, church, restaurants.
- Spacious 1/2 bedroom deluxe apts

CALL 274-4765
OFFICE HRS:
Mon. thru Fri. 9-6
Sat. 10-4
A York Community

N.W. DETROIT
1 bedroom - $425 up.
2 bedroom - $525 up. Studio - $360
Includes heat & water - 534-9340

BEST APARTMENT VALUE
FARMINGTON HILLS
(N. on Tuck Rd. off 8 Mile between Middlebelt & Orchard Lake Rd., corner of Folsom)
TIMBERIDGE
DELUXE
1 & 2 Bedroom Units
From $510
Includes appliances, vertical blinds, carpeting, pool, close in Farmington Hills location.
Model Open Daily 9-5
Except Wednesday
478-1487 775-8206

Farmington Hills
BOTSFORD PLACE APARTMENTS
GRAND RIVER/8 MILE
W. OF INKSTER
Behind Botsford Hospital
SPECIAL
1 Bedroom for $469
2 Bedroom for $569
3 Bedroom for $669
Immediate Occupancy
Heat & water included - cable ready
Singles, children, small pets ok
Quiet. Close to parks and schools.
Special conditions for a 1 year lease
For further information, please call
615-8920
27883 Independence

FARMINGTON HILLS
RENT FROM $940
1500 sq. ft. 2 and 3 bedroom townhouses. 2½ baths, spacious master bedroom suite. Washer/dryer, blinds and covered parking.
FOXPOINTE
HALSTED & 11 MILE
473-1127
Managed by Kaftan Enterprises, Inc.

400 Apts. For Rent

Close-out Special!
SENSATIONAL
One Bedroom
APARTMENTS
★ ONLY 3 LEFT!
- Incredibly convenient access to all major freeways
- Free covered carport
- Huge "Full Wall" closets
- Spacious eat-in kitchen

Mon.-Fri. 1- am - 6 pm
Sat. 10-5, Sun. 12-5
A MUST SEE! DON'T MISS OUT! CALL TODAY!
Mapletree APARTMENTS
354-0331
Managed by R & T Management...another fine Rosin Community. (EHO)

FARMINGTON HILLS
Luxury one and two bedroom apartments available.
Call: 477-7774

400 Apts. For Rent

FARMINGTON HILLS
FREE BEDROOM
For a limited time lease a 2 bedroom for a 1 bedroom price, PLUS:
* Free Health Club
* Free Indoor Lap Pool
* Free Steaming Hot Tub
* 24 hr. Attended Gate

CALL TODAY
MUIRWOOD
Apartments & Health Club
478-5533
Grand River at Drake.

FARMINGTON HILLS
RIVER VALLEY APARTMENTS
1 bedroom from $470; 2 bedrooms $585. Rent includes carport & verticles. Small pets welcome. 473-0035

FARMINGTON HILLS, 1 bedroom apt. Complex, Christmas Special, from $455 per month, heat included. No security Deposit. 471-4555

FARMINGTON HILLS - Newly decorated 1 bedroom "Special at $425". Includes heat, appliances, carpeting, air. Cable available. No security deposit if qualified. 474-6802

Farmington Hills
HAPPINESS IS...
1 bedroom STARTING AT $445
Verticals & carport included
$0 SECURITY DEPOSIT
CEDARBROOKE APTS. 478-0322

Ask About Our Specials
WOODCREST VILLA
APARTMENTS & ATHLETIC CLUB
Spacious 1 & 2 bedroom apartments, each with a fireplace, mini-blinds and balcony or patio. Private athletic club featuring year-round indoor-outdoor pool, sauna, steam bath, whirlpool and exercise room. Secluded setting amidst woods and duck ponds. Pets welcome. Senior citizen discount.
261-8010
CONVENIENTLY LOCATED OFF WAYNE RD.
BETWEEN WARREN & JOY, NEAR THE WESTLAND SHOPPING MALL
RENTAL OFFICE AND MODEL OPEN 10 A.M.-6 P.M.
IMMEDIATE OCCUPANCY

Autumn Ridge
SPACIOUS 1 & 2 BEDROOM APARTMENTS
EXCITING NEW FITNESS CENTER
INCLUDING AEROBICS
- Pets Welcome
- Swimming Pool
- Vertical Blinds
- Washer/Dryer hook-up
- Self-cleaning oven

FROM $525
397-1080
Open 7 Days
Cherry Hill at I-275
Canton Township
*SELECT APT.



Furnished Executive Apts. Available

THE 1ST MONTH'S FREE*
Free Heat
- 1 and 2-bedroom apartments
- Cable TV available
- Vertical Blinds

Cherry Hill Manor APARTMENTS
Call 277-1280
Open 7 days a week
$99 Security

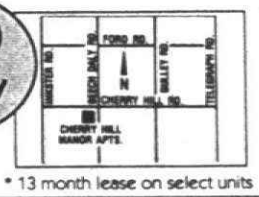

* 13 month lease on select units

The Village APARTMENTS
LIVING YOU CAN Afford To Enjoy!
1 & 2 BEDROOM APARTMENTS FROM
$365 HEAT INCLUDED
Beautiful Setting in a Great Location!



- Swimming Pool
- Air Conditioning
- Social Activities

Models Open • Mon.-Sat. 9-6 • Sun. 11-5
624-6464

400 Apts. For Rent

FARMINGTON HILLS - 1 bedroom apt. for sublease. 8 mos. left on lease. Health club facility available. $529/mo. + security. 474-8612

FARMINGTON
HOLIDAY SPECIAL
NO RENT 'TIL JAN 1
FREE HEAT - Large 1 & 2 bedrooms. Clean, quiet community.
RENT FROM $500
Orchard Lake Rd., N. of 8 Mi.
VILLAGE OAKS
474-1305
Managed by Kaftan Enterprises, Inc

FARMINGTON - Quiet complex, mature tenants. 2 bedrooms, 2 baths, $575 includes heat, water & carport. 477-5650

This Classification Continued on Page 5C.

400 Apts. For Rent

FARMINGTON MANOR
Fall Special, 5 days free rent. Now available 1 bedrooms & studios, from $400. No pets. 474-2552

FARMINGTON - 1 bedroom, 700 sq. ft. Heat included. Air conditioning. All appliances. Club house. $475 per month. 427-7060

FARMINGTON- 2 bedroom, 1 bath, 1 car garage, $595. Call after 6pm. 476-4114

FARMINGTON
• CHATHAM HILLS •
Luxury Living
- Attached Garages
- Extra Large Apartments
- Microwaves
- Dishwashers
- Indoor Pool

ONE MONTH FREE*
*on select units only
476-8080
On Old Grand River between Drake & Halstead
Mon.-Fri. 9-7 Sat. 11-5 Sun. 11-4

Novi
PAVILION COURT
Luxury made affordable
2 BEDROOMS
from $715 including carport
1 Month Free
On Select Suites
- Fully Equipped Health Club
- Washer and Dryer in Each Unit
- Pet Section Available

On Haggerty Road
348-1120
Daily 9-7 Sat. & Sun. 11-5

$99 security deposit*
1 & 2-bedroom from $485
- Extra large rooms
- Free heat
- Vertical blinds
- Ceiling fans



326-8270
6737 N Wayne Rd. Westland
WAYNEWOOD APARTMENTS

Westland
HUNTINGTON ON THE HILL
ONE MONTH FREE
Suites from $475
$200 Security Deposit
Includes Heat
- Spacious Suites
- Vertical Blinds
- Dishwashers
- Park Setting

425-6070
Ann Arbor Trail, West of Inkster Rd.
Daily 9-6; Sat. 10-2; Sun. 12-4

Westland
HAWTHORNE CLUB
TWO BEDROOM SPECIAL
ONE MONTH FREE
$200 Security Deposit
Includes Heat
- Vertical Blinds
- Short Term Leases Available

522-3364
7560 Merriman
Between Ann Arbor Trail and Warren
Daily 9-6; Sat. & Sun. 12-4

Plymouth/Canton
FRANKLIN PALMER ESTATES
ONE MONTH FREE
Suites from $450
Includes Heat
$200 Security Deposit
- Pet Section
- Short Term Leases

397-0200
On Palmer, West of Lilley
Daily 9-7; Sat. & Sun. 12-4

Plymouth/Canton
HILLCREST CLUB
ONE MONTH FREE
(ON SELECT SUITES)
$200 Security Deposit
Includes Heat
- Park Setting
- Short Term Leases

453-7144
12350 Risman
S. of Plymouth Rd., E. of Haggerty
Daily 9-7 Sat. & Sun. 12-4

400 Maple
EXECUTIVE SUITES
Downtown Birmingham
Private Offices From $500
- Across the street from new parking structure
- Immediate Occupancy
- Professional Secretarial Service
- FREE Utilities, Maintenance & Janitorial
- FREE Copying, Notary & Conference Rooms

S & D Management
645-1851

EASY HOMEOWNER LOANS
Holiday Special for Homeowners
Lowest Rates Anywhere
Even If Your Credit or Income Is Slow
HOME LOAN FINANCIAL
855-8181
Federally Approved

DAN O'MEARA, EDITOR
953-2141

Canton Observer

SPORTS

MONDAY, DECEMBER 6, 1993

INSIDE:
Cruisers swimming, Page 2C
All-Area football, Page 2C

C

CANTON SPORTS SCENE

Express goes unbeaten

The Canton Express under-14 boys soccer team was undefeated again in the Little Caesars season, completing First Division play with a 10-0-2 record. The team scored 49 goals and allowed only eight.

The Express has won 33 straight games in Little Caesars competition. Canton has won the division title four of five times and has a 42-3-11 overall record. The Express will attempt to defend its State Cup title in the spring season.

The team members are Brandon Anulewicz, Trever Anulewicz, Mike Cischke, Johnny Demergis, Ryan Dyer, Shaun Kahanec, Shawn Kearney, Matt Kessler, Rob Krass, Scott Loewe, Brent Mullin, Eric O'Neil, Andy Power, Billy Scherle, Matt Sisko, Jeff Sutton, Ryan Szyndlar and Sam Vida. George Demergis coaches the Express, and Don Kearney is the manager.

Figure skaters advance

Three Plymouth Figure Skating Club members earned the right to compete at the Midwestern Championships this month after placing at the Eastern Great Lakes Regional in November.

Carrie Wolak, junior skater from Livonia; Jennifer Katulski, novice skater from Livonia; and Richard Brown, pair skater from Canton (along with partner Tara Esshaki) will compete in Indianapolis Dec. 8-11.

Brown and Esshaki placed second in the regional, and Wolak and Katulski were third after final-round original and technical programs.

If they are successful at the Midwestern level, they will compete at the National Championships Jan 1-4 at Cobo Hall and Joe Louis Arena in Detroit.

The Plymouth club sent 21 skaters to the regional, with five making it to the finals. Other area skaters included Sarah Lesar, Janell Feiler, Amanda Andrysiak and Robin Ireland, Canton; Erin Sutton, Jamie McRae, Chrissy Holmes and Julie Glissman, Plymouth.

Gymnastics competition

Amy Russo of Farmington was second in the Junior Division all-around competition and teammate Marcie Emerick (Plymouth) third at the National Women's Association Girls Judges gymnastics meet at Eastern Michigan University.

Both are members of the Oakland Gymnastics Training Center squad, which took first place in the team competition.

Russo was second on bars (9.0) and floor (8.45), fourth on beam (8.15) and eighth on vault (8.95) for an all-around score of 34.55. Emerick was seventh on vault (9.05) and 10th on bars (8.3), and she compiled an overall total of 33.15.

Teammate Allison Bracht of Plymouth, competing in the Level 7 Children's Division, was second on vault (9.1) and 10th on bars (8.4).

Angler places in money

Linda Bennett of Canton finished 18th overall and earned more than $400 in prize money in the Bass 'n Gal Bass Pro Shops Missouri Invitational tournament last month in Branson, Mo.

Bennett landed only five fish during the two-day event on Table Rock Lake, but she still finished in the money with a two-pound average. The top prize winner was Leisa Thompson of Van Buren, Ark., who received $22,500.

"This is really the first tournament for the 1994 season," Bennett said, "and finishing in the top 20 is a big plus when considering the point standings."

The next Bass 'n Gal tournament will be March 4-5 at Lake Sam Rayburn near Houston. Bennett will fish in that and two other major tournaments during the '94 season.

Winter soccer camp

Schoolcraft College coach Nick O'Shea and Detroit Rockers player Lars Richters will be conducting a series of winter soccer camps for boys and girls, teams and individuals, ages 8-14, from December through February. The cost is $40 per individual and $400 per team. The first session (Dec. 6 through Dec. 16), two classes per week for two weeks. The second session (Jan. 3 through Jan. 26) will offer one class per week for the four weeks. The third session (Jan. 31 through Feb. 23) will also be one class a week for four weeks. Different skills will be stresses in each session. Call 421-7533 for more information.

College soccer honors

Dana Orsucci, a junior at Kalamazoo College from Livonia (Redford Catholic Central), was named to the all-Michigan Intercollegiate Athletic Association first team in soccer. A midfielder, Orsucci had six goals and two assists for the Hornets, who won the MIAA title for the seventh straight year with an 11-0-1 record (14-1-2 overall).

■ Scott Hauman, a senior keeper at Calvin College, was selected to the all-MIAA second team. A Plymouth native, Hauman had 83 saves and a 1.60 goals-against average for the Knights, who went 12-6 overall and were 8-4 in the MIAA.

Head plays lead role on Salem team

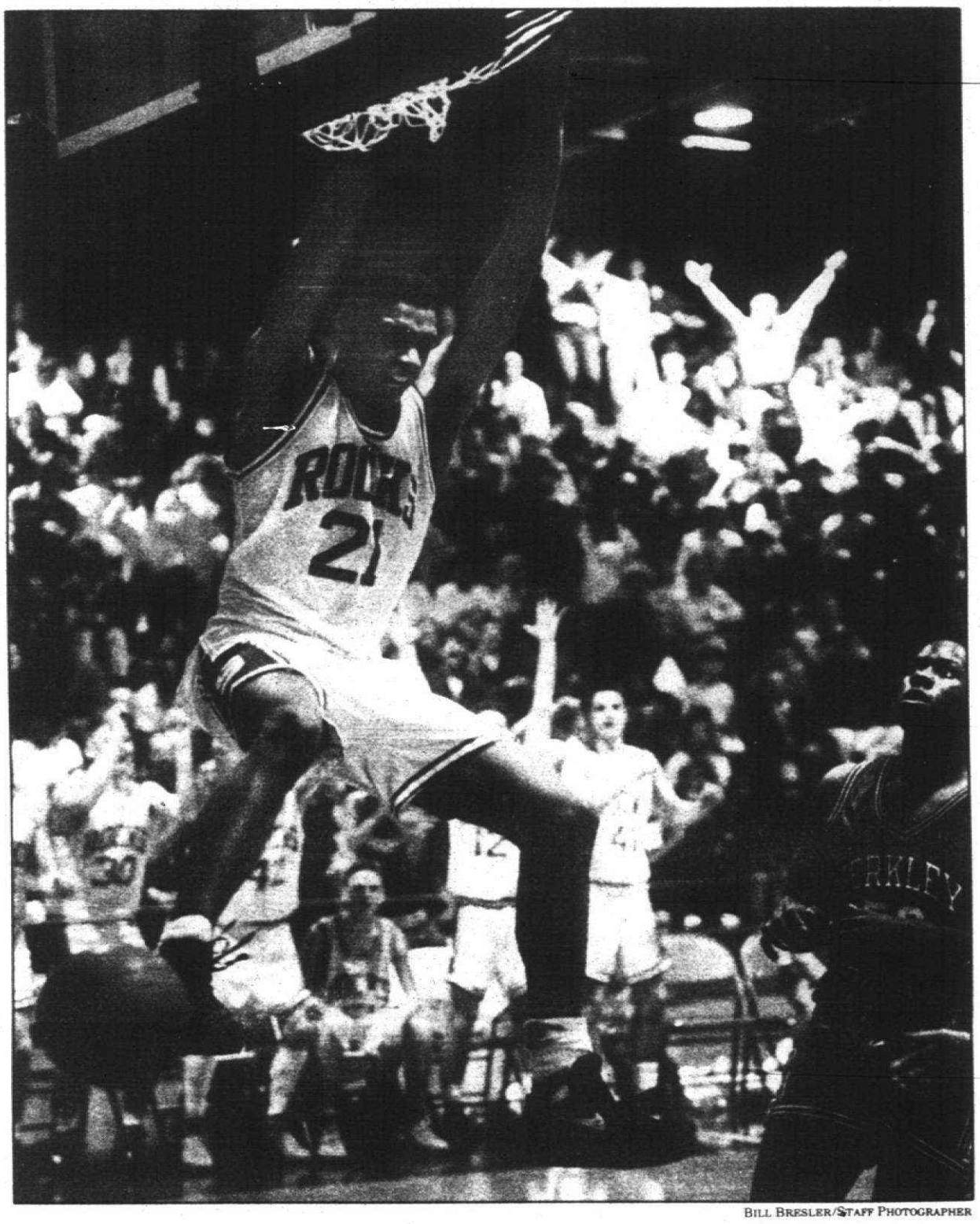

BILL BRESLER/STAFF PHOTOGRAPHER

Rock 'n' roll: *Senior James Head, throwing down a dunk in a regional game last season, begins his fourth year on the Salem varsity.*

Plymouth Salem has a bona fide basketball star in James Head, but the Rocks need a supporting cast to complement his talent.

BY NEAL ZIPSER
STAFF WRITER



You would think having one of the area's best, if not the best, player would make Plymouth Salem boys basketball coach Bob Brodie sleep a little easier. Not so.

There's no question the Rocks will be a contender for the Western Lakes Activities Association title with the return of senior James Head, an all-area player who signed to play for the University of Iowa next season.

The 6-foot-6, 210-pound Head averaged 14 points and 11 rebounds last season while shooting 51 percent from the floor. He helped the Rocks to a 21-4 mark and will attempt to lead this year's team to the WLAA title game for the 10th consecutive year.

The Rocks lost to Walled Lake Central in the WLAA final last year and were later eliminated in the regional final by eventual Class A champion Detroit Pershing.

Though Head returns, Salem lost its other four starters to graduation, including twins Mike (19½ points) and Brandon Slone (13 points and 8½ rebounds) who are playing at Madonna University. Guard Todd Forbes and forward Brian Jensen also graduated.

"We're definitely going to be missing some scoring punch," Brodie said. "But I think this year's team is quicker and might be stronger inside."

Head, a threat from any spot on the court, has assumed a greater role on the team as a senior, according to Brodie.

"He has taken over the leadership role and is helping the other players, which is something he hadn't done in the past," Brodie said. "He's older and more mature, but hopefully we won't become a one-person team. We're going to have to rely on the other players to step up."

Senior center Harold Shanks (6-3, 185) will be a force to be reckoned with underneath. Shanks, who averaged six points and six rebounds, is one of six players Brodie is considering to put with Head in the starting lineup.

See **ROCKS**, 2C

Borgess girls reign supreme in Class C

BY C.J. RISAK
STAFF WRITER

Credit the record-setting three-point shooting performance.

Or the multi-faceted attack.

Or even their supreme speed.

Certainly, all played a role in the Class C girls basketball state title captured by the Redford Bishop Borgess Spartans Saturday at Battle Creek's Kellogg Arena. The 64-41 triumph over Iron Mountain in the final proved what Borgess coach Dave Mann knew from the start of the season: That his team is supreme.

However, the reason the Spartans were able to survive challenge after challenge through their tournament trek was far more basic.

Defense delivered the second state championship in Borgess history (the first: 1975 in softball).

The final game, ironically, was the easiest of the last three for Borgess (23-4). The Spartans struggled against Goodrich in the quarterfinals and Williamston in Friday's semifinals.

They won those matches with their defense. Against Williamston, Borgess shot just 31.8 percent from the floor. However, the Spartans limited their foes to 16.7-percent shooting in the second half and forced 21 turnovers en route to a triumph.

Asked if his team's superior speed and quickness, which the Spartans used defensively to pressure and overwhelm opponents, was the difference, Mann replied, "It has to be, in every game for us."

It was against Iron Mountain, too, although a quick glance at the stat sheet would indicate the offense was clicking. Don't be fooled. Borgess' offense is generated by its defense.

Maxann Reese might not have been able to get off nine three-point attempts (she made six of them, a state finals record) if her quickness hadn't put the Mountaineers back on their defensive heels. "When I drive to the basket," the sophomore said, "I know I can get by them, with my quickness.

"So they step back. That's what opens it up for the three."

Reese finished with a game-high 24 points, five assists and three steals. LaZandra White scored 10 and Adriane Bryant netted eight, with seven assists and three steals. Marrie DuBose also scored eight, and Yalonda Holt had six and nine rebounds.

Iron Mountain, which finished with a 22-5 record, had just one player reach double figures in scoring: Janell Schupp, with 11. Leslie Jerks and Brenda Verrette had eight apiece.

The Mountaineers were 17 of 57 from the floor (30 percent) and committed 20 turnovers. Borgess was 24 of 46 (52 percent) with 17 turnovers.

Although the Spartans dictated the game's tempo, their halftime lead was

See **BORGESS**, 2C

Madonna's run ends in NAIA quarters

How are you supposed to feel? You know, heck, you *proved* you were one of the eight best NAIA volleyball teams in the country. You certainly feel some pride and elation over that.

But, man, you were so close to getting into the Final Four, so close to winning it all. A dig here, a service reception there, maybe one more big run in that last game and boom, you are No. 1.

How are you supposed to feel?

"The girls are heartbroken," said coach Jerry Abraham, whose Madonna volleyball team was knocked out in the quarterfinals of the NAIA National Volleyball Tournament in San Diego Friday night, but in the process won acclaim and national respect.

"But they know they played so hard and so well and accomplished something that not a lot of people thought they could. We aren't disappointed at all, really. We played outstanding."

Madonna entered the tournament, played at the oceanfront Point Loma Nazarene College in San Diego, as the No. 8 seed and promptly raised a ruckus in pool play.

After pummeling Nova College of Florida (15-2, 15-8) and St. Andrews of North Carolina (15-0, 15-11, running off a string of 19 unanswered points) on Thursday, the Lady Crusaders stunned No. 1-seed and No. 1-ranked Montevallo of Alabama on Friday, 15-12, 15-4.

"We weren't supposed to beat that team," Abraham said.

Montevallo had entered the tournament with 39 straight wins, but Madonna, with 6-2 Julie Martin (Livonia Stevenson), 6-1 Kari Van Deusen and 6-0 Kelly McCausland patrolling the net, was overpowering.

In that match, Martin had seven kills and Van Deusen six. Both had three blocks.

Madonna's only loss in pool play was to No. 4-seed Westmont (15-12, 15-12), a Westmont, Calif., school.

The 3-1 record advanced Madonna to the quarterfinals, where they ran into No. 2-seed Henderson State of Alabama and, according to Abraham and several other coaches, the best player in the tournament: 6-0 senior Cherie Buckley.

"We just ran into a hot team (48-2 and riding a 40-game win streak) and great player," Abraham said. "She did some things that we just hadn't seen before."

Buckley had posted a tournament-high 63 kills in four pool matches. The second-leading spiker had 41. Against Madonna, one of the best net-play teams in the tournament, she put on a clinic with 33 kills — overshadowing otherwise solid 13-kill efforts from both Martin and Van Deusen, and a 15-kill, 14-dig performance by Maureen Paulin (Mercy).

Henderson State won the match, 15-5, 10-15, 15-10, 15-13. Madonna, which hurt itself with 22 attacking errors and nine service errors, led game four 13-9.

"Madonna was so well-coached," said Henderson State coach Rhonda Thigpen. "When you beat a team 15-5 you figure you are just going to run them out. But Madonna came back and gave us a different look. Win, lose or draw, those girls never stopped playing."

Henderson State, Puget Sound (Wash.), Westmont and Hawaii-Hilo played for the title late Saturday night.

Some individual highlights for Madonna:

■ Van Deusen had 48 kills and Martin 44 for the tourney.

■ Setter Mazie Pilut had 45 assists against Henderson State and 39 against Westmont. She finished with 120.

■ Julie Wood posted 14 digs against Henderson State and 13 against Westmont.

■ McCausland had six kills and three service aces against Nova.

"We've just had a ton of success with this group," said Abraham, whose Crusaders finish at 46-8. "We improved throughout the season and got great senior leadership from Mazie Pilut and Kari Van Deusen. We will miss both of those girls very much, but we have nine players coming back. The future looks good."

BASKETBALL

Livonia Churchill

Head coach: Tom Lang, fourth season.
Last year: 7-14
League: Western Lakes, Western Division.
Season opener: Tuesday at home vs. Dearborn.

Notable losses to graduation: Jason Baranowski, Darrell Wiacek, Mark Rutherford.

Leading returnees: Ethan Jerome, 5-10, senior, guard (8 ppg); Jeff Barry, 6-3, senior, center; Bill Morris, 6-1, senior, forward; Jeff Anderson, 5-11, senior, guard; Pete Owens, 5-11, senior, guard; Jedd Thorderson, 6-3, senior, forward.

Promising newcomers: Jay VanWagner, 6-5, sophomore (transfer from Livonia Stevenson, will be eligible Jan. 1); Jaime Willaston, 6-1, junior, forward; Chris Ayotte, 6-2, junior, forward.

Lang's outlook: "I feel good about these kids and their roles. They have worked really hard and they want to do well. This should be a fun year. But, again, what scares me is our lack of height. I'd like to have some big 6-6 kid but we don't. We are going to have to battle every game and be real aggressive. If we can't control the tempo, we will be hard-pressed to win."

Livonia Franklin

Head coach: Larry Jackson, first at Franklin, 10th overall.
Last year: 9-13.
League: Western Lakes, Western Division.
Season opener: Friday, Dec. 10, at home vs. Dearborn.

Notable losses to graduation: Jason Meixner, Jason Facione.

Leading returnees: Paul Kruschka, 6-0, senior, guard-forward (third team All-Area); Mark Baluk, 6-3, senior, forward; Jason Ellis, 5-9, senior, point guard; Greg Maple, 6-0, senior, forward.

Promising newcomers: Jason Maschke, 6-4, senior, forward (transfer from Redford Catholic Central, eligible as soon as his house is built in Livonia); Matt Bauman, 6-6, freshman, center Chad Glaza, 5-9, junior, point guard; Joe Palo, 6-5, senior center (first year of playing organized ball).

Jackson's outlook: "Our first goal is to make the (Western Lakes) playoffs. We haven't done that in at least three years. I like our team's quickness and experience. And in a normal year, we'd have pretty decent size. But when you look at what other teams in this conference have, we look small. But, I'll tell you this, we've got a group of seniors who feel like they've paid their dues and now it's time to reap some dividends."

Livonia Stevenson

Head coach: Jim McIntyre, ninth year at Stevenson, 32nd overall.
Last year: 5-16
League: Western Lakes, Lakes Division.
Season opener: Tuesday at home vs. Belleville.

Notable losses to graduation: Adam Roy (third team All-Area).

Leading returnees: Brad Morgan, 6-2, senior, forward; Chris Chichila, 6-3, senior, forward; Kevin Szczembara, 6-0, senior, guard; Jim Green, 5-9, sophomore, point guard; Brett Ferns, 6-5, senior, center; Steve Jacobs, 5-10, senior, guard; Steve Harrison, 6-2, senior, forward.

Promising newcomers: Jim Balow, 6-4, sophomore, forward; Jeff Backus, 5-9, sophomore, point guard; Eric Curi, 6-2, sophomore, forward; Rob Drolet, 6-1, sophomore, forward; Jeff Nagy, 5-10, sophomore, guard.

McIntyre's outlook: "This is a good group that has been working hard and starting to come together. I think we're going to have a real competitive year. Overall, we have decent speed and a lot of game experience. Our weakness is how strong we'll be in terms of team rebounding. We aren't big so we'll have to do some things between the time the ball is inbounded up to half-court to create some problems. We'll press as much as we can and be a little more directed offensively."

Westland John Glenn

Head coach: Mike Schuette, second season.
Last year: 12-9
League: Western Lakes, Lakes Division.
Season opener: Friday, Dec. 10, at Ypsilanti.

Notable losses to graduation: Ken Taylor (second team All-Area), Aaron Scheffer, John Miller, Kevin Claypool.

Leading returnees: Tony Goins, 6-5, senior, forward (16 ppg, second team All-Area); Guy Rucker, 6-11, senior, center; Brent Washington, 6-2, junior, forward; Savon Hubbard, 6-1, junior, point guard; Eric Reppke, 6-8, junior, forward.

Promising newcomers: Albert Jones, 6-2, sophomore, guard-forward; John Albrecht, 6-0, sophomore, guard.

Schuette's outlook: "We are going to be an exciting team. We will run as much as possible because we should be able to rebound well. Defensively, our quickness should set us apart from other teams. My biggest concern is, will we play disciplined? I hope they'll use good judgment, when to push and when to pull up. Also, perimeter shooting could be an Achilles' Heel. But with our size, we ought to get some put-backs."

Wayne Memorial

Head coach: Chuck Henry, 17th season.
Last year: 17-5, co-champs of Wolverine A.
League: Mega Conference, Red Division.
Season opener: Tuesday at home vs. Plymouth Canton.

Notable losses to graduation: Bruce Calhoun (second team All-Area), Antonio Dodd (second team All-Area), Bill Romey, Nate Bishop.

Leading returnees: Courtney Howard, 5-11, senior, guard; Rod Hardison, 6-0, senior, guard; Gerald Adams, 6-1, senior, point guard; Jason Overton, 6-5, senior, center; Jeff Hamilton, 6-6, senior, forward.

Promising newcomers: Lorenzo Guess, 6-2, freshman, guard-forward; Richard Rashad, 6-3, freshman, center.

Henry's outlook: "We should have a real strong perimeter game and a real good defensive team. We have more size in the post than we've had in the past but I'm not sure we have the same athleticism. Depth will be a problem. But we have some real good, intelligent seniors and that is hard to beat."

Redford Catholic Central

Head coach: Bernie Holowicki, 38th season.
Last year: 15-10, district champion.
League: Catholic League, Central Division.
Season opener: Tuesday at home vs. Ypsilanti.

Notable losses: Brian Paluk (first team All-Area), Jeff Gutt, Joey DeLong (moved to Bad Axe), Damian Baskerville (transferred to Cass Tech, ineligible until Feb. 1).

Leading returnees: Andy Kummer, 6-3, senior, forward (7 ppg); Andy Slankster, 6-3, senior, forward (8 ppg); Anthony Hesano, 6-0, senior, point guard; Sean Gallagher, 6-4, senior, center; Joe Daly, 6-6, senior, center.

Promising newcomers: Justin Hoener, 5-11, sophomore, point guard; Mike Ridley, 6-4, junior, forward; John Kandes, 6-4, junior forward; Ryan McKenna, 6-1, junior, guard-forward.

Holowicki's outlook: "We are really going to have to be patient. Nothing's going to happen. We aren't going to be able to bang it inside, so we'll have to press it up, play up-tempo and use a 94-foot court. But I think we will hustle and scrap and be very competitive."

Editor's note: A preview of the Clarenceville team will appear in Monday's Observer.

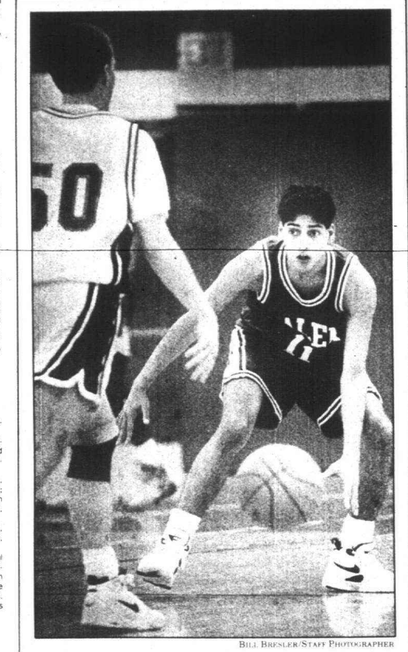

BILL BRESSLER/STAFF PHOTOGRAPHER

Backcourt veteran: *Senior Sanjeev Seth gained a lot of experience at guard last year for the Rocks.*

Rocks *from page 1C*

Senior Sanjeev Seth will fill one of the voids at guard. Brodie said Seth has improved all aspects of his game and likes his intelligent play and outside shooting. Junior Doug Herriman has leaped from the JV to the point guard spot.

"His lack of varsity experience is somewhat of a concern, but it will take time for him to get comfortable," Brodie said. "He's a tough kid and a good floor leader."

Senior forwards Jeff Lamb and Adam Hammons also might start. Lamb, who can also play guard, has good range from the outside, and Hammons is a tough, aggressive inside force.

Brodie expects some of the missing offense to come from forward James McDonald, who was the leading scorer on the JV squad.

Others hoping to see action are senior center Joe Measel, junior guards Justin Marcis and Nate Ledbetter, junior forward Dan McKian and junior center David Bol (6-6).

"One of my concerns is chemistry," Brodie said. "We have to see who the right players on the floor are, and that may take a little time.

"It will be tough for us early. Our first four games are on the road, and then we come home to play Plymouth Canton. We're going to have to gain experience quickly."

Brodie considers the Rocks to be one of the contenders in a balanced WLAA. Defending champion Walled Lake Central, which lost 12 seniors, will still be tough, according to Brodie. Others to watch include Canton, Northville, Farmington Harrison and Westland John Glenn, Brodie said.

"I think we'll be in the hunt, but I don't think we should be considered the favorite," Brodie said. "We do know that we have a tradition and we want to keep that tradition."

The Rocks open their season Tuesday at Monroe.

■ 'It will be tough for us early. Our first four games are on the road, and then we come home to play Plymouth Canton. We're going to have to gain experience quickly.'

Bob Brodie
Salem coach

Borgess *from page 1C*

just 27-22. That changed in the third quarter, their relentless pressure was taking its toll.

When Jerks drew her third and fourth fouls in an eight-second span of the third, Borgess had its opportunity. The Spartans' lead grew to 10 and was at eight (41-33) entering the final eight minutes.

Iron Mountain scored three points in the first five minutes of the last quarter. Borgess had 17. Game over.

"In the second half, I thought they got a little tired and we were able to run on them a bit," said Mann.

No kidding.

■ BORGESS 39, WILLIAMSTON 34: It only took a halftime reminder to awaken the Spartans in their semifinal duel with Williamston Friday.

"We had to re-learn how to play man-to-man defense at halftime," Mann said.

The necessary adjustments were made and they worked: Williamston connected on 10 of 20 shots from the floor in the first half and led 25-22. In the second half, after the Borgess defense righted itself, the Hornets hit three of 18 (16.7 percent).

It took a little over a minute for Borgess to erase the deficit and take command of the game. But the tempo favored Williamston because once the Spartans had the lead, they held the ball hoping to draw the Hornets out of their zone defense.

A basket by Holt and a pair of free throws by Bryant put the win on ice for Borgess.

Reese led all scorers with 12 points. Holt had eight.

SWIMMING

The following are results of a recent swim meet between the Plymouth-Canton Cruisers and the Ypsilanti Otters.

BOYS 8-UNDER

100-yard medley relay: 1. Ben Dzialo, Adam Sonnanstine, Jeff Nevi, Jonathan Loch, 1:15.87; 3. George Djavairian, Kyle Zink, Jeremy French, Rob Rymph, 1:44.54.
25 freestyle: 1. Ben Dzialo, 16.86.
25 backstroke: 1. Adam Sonnanstine, 21.12; 2. Jonathan Loch, 24.20; 5. Jeff Nevi, 26.23.
25 free relay: 1. Ben Dzialo, Adam Sonnanstine, Jeff Nevi, Jonathan Loch, 1:08.77; 3. Kyle Zink, Rob Rymph, George Djavairian, Jeremy French, 1:32.73.

GIRLS 8-UNDER

100 medley relay: 2. Stephanie Lamar, Shay Reilly, Elizabeth Umney, Sarah Thiess, 1:34.62; 4. Sarah Bealafeld, Emily Parry, Jessica Fricke, Jaclyn Huggins, 2:26.03.
25 freestyle: 1. Sarah Thiess, 19.66; 4. Stephanie Lamar, 21.72.
25 backstroke: 4. Sarah Thiess, 29.38; 5. Rachel Broniak, 32.31.
25 free relay (mixed): 1. Chris Bennett, Angela Napolitano, John Napolitano, Amanda Fricke, 2:41.57.
100 free relay: 1. Shay Reilly, Jessica Fricke, Stephanie Lamar, Elizabeth Umney, 1:22.18; 3. Alison VanDeVeire, Kristen Nevi, Rachel Broniak, Sarah Bealafeld, 1:48.11.

BOYS 9-10

200 medley relay: 1. Bobby Keith, Chris Lamar, Brian Mertens, Brian Thiess, 2:49.19; 3. Sean Abraham, David Belts, Chris Mackinder, Peter Neuroth, 3:38.14.
50 freestyle: 2. Peter Neuroth, 38.83; 4. Chris Mackinder, 41.28; 5. Jeff Andonian, 43.36.
50 backstroke: 1. Brian Mertens, 44.82; 3. Christopher Lamar, 46.08; Bobby Keith, 49.82.

GIRLS 9-10

200 medley relay: 2. Amanda Sutton, Laura Burek, Sarah Broniak, Leslie Ziegler, 2:54.19; 3. Erin Dowd, Charlene Dallos, Kari Foust, Kim Larsen, 3:03.45.
50 freestyle: 3. Amanda Sutton, 37.72; 4. Leslie Ziegler, 37.78.
50 backstroke: 5. Laura Burek, 50.37.

BOYS 11-12

200 medley relay: 3. Andrew Locke, Scott Mincher, Ryan McMann, Ryan Dew, 2:48.68.
50 freestyle: 1. Don Leclair, 27.19; 2. Danny Jones, 30.62; 3. Matt Casillas, 31.03; 4. Jason Rebarchik, 31.41; 5. Scott Mincher, 31.60.
50 backstroke: 1. Scott Mincher, 40.21; 3. Don Leclair, 41.72; 4. Matt Casillas, 42.87; 5. Jason Rebarchik, 42.89.

GIRLS 11-12

200 medley relay: 2. Tricia Kelley, Jenny Broniak, Kari Sauve, Leah Reeder, 2:23.39; 3. Meagan Dowd, Laura Keith, Robin Dzialo, Renee Burek, 2:27.39.
50 freestyle: 5. Andrea Cizewski, 31.71.
50 backstroke: 1. Jenny Broniak, 40.34; 3. Robin Dzialo, 41.20; 5. Andrea Cizewski, 41.91.

BOYS 13-14

200 medley relay: 1. Mark Dettling, Brian Galvin, Jim McLenaghan, Noah Allor, 2:19.98.
50 freestyle: 1. Mark Dettling, 26.42; 2. Jim McLenaghan, 27.28; 3. Brian Galvin, 28.71.
100 backstroke: 1. Mark Dettling, 1:19.71; 2. Jim McLenaghan, 1:21.34; 5. Brian Galvin, 1:21.48.

GIRLS 13-14

200 medley relay: 1. Julie Knecht, Katie Bonner, Carrie Dzialo, Renee Bertsch, 2:13.98.
50 freestyle: 1. Carrie Dzialo, 28.20; 3. Katie Bonner, 30.23.
100 backstroke: 2. Katie Bonner, 1:20.67; 4. Julie Knecht, 1:33.27; 5. Renee Bertsch, 1:33.30.

THE WEEK AHEAD

BOYS BASKETBALL
Monday, Dec. 6
Huron Valley Luth. at Harper Woods

Tuesday, Dec. 7
Dearborn at Liv. Churchill
Belleville at Liv. Stevenson
Ypsi. Kettering at Farmington
Berkley at North Farmington
West Bloomfield at Farm. Harrison
W.L. Central at Redford Union
Dbn. St. Alphonsus at Red. St. Agatha
Ypsilanti at Red. Catholic Central
St. Martin dePorres at Bishop Borgess
Red. Thurston at Cranbrook-Kingswood
Garden City at Lincoln Park
Zoe at Plymouth Christian
Plymouth Canton at Wayne Memorial
Plymouth Salem at Monroe
(Game time 7:30 p.m.)

Thursday, Dec. 9
Clarenceville at Southfield Christ.

Friday, Dec. 10
Wayne at Liv. Churchill
Dearborn at Liv. Franklin
Liv. Stevenson at Fordson
Intercity Bapt. at Clarenceville
Farmington at Redford Union
Farm. Harrison at Oak Park
St. Agatha at A.P. Cabrini
Taylor Kennedy at Red. Thurston
Wstd. John Glenn at Ypsilanti, 7 p.m.
D.H. Crestwood at Garden City
Monroe at Plymouth Canton
Plymouth Salem at Southfield
(Game time 7:30 p.m., unless otherwise noted)

PREP HOCKEY
Wednesday, Dec. 8
Southfield-Lathrup vs. Liv. Franklin, 6 p.m.
B.H. Lahser vs. Liv. Churchill
at Livonia's Edgar Arena, 8 p.m.
Catholic Central at Notre Dame, 7:15 p.m.
Friday, Dec. 10
Liv. Stevenson at Liv. Franklin, 6 p.m.
At Edgar Arena

MEN'S COLLEGE BASKETBALL
Monday, Dec. 6
Madonna at Harris-Stowe State University (St. Louis, Mo.), 7:30 p.m.
Wednesday, Dec. 8
Mich. Christian at Madonna, 7:30 p.m.
St. Clair at Schoolcraft, 7:30 p.m.

WOMEN'S COLLEGE BASKETBALL
Wednesday, Dec. 8
St. Clair at Schoolcraft, 5:30 p.m.

It took just one ad

Todd Schou sold his "pop-up" trailer with just one Observer & Eccentric Classified ad. In fact the first call turned out to be his buyer. Join Todd Schou and
Reach Michigan's Finest Suburban Market

COMFORT SALE!

SUPER COUPON *INSTALLATION SPECIAL*
18 GALLONS PER DAY MAXIMUM
Save $150.00
$199.95
Reg. $349.95
49BF
Coupon cannot be combined with any other offer. Expires 12-20-93

SUPER COUPON *INSTALLATION SPECIAL*
19 GALLONS PER DAY MAXIMUM
Save $150.00
$229.95
Reg. $379.95
49 WS
Coupon cannot be combined with any other offer. Expires 12-20-93

SUPER COUPON *INSTALLATION SPECIAL*
ELECTRONIC DIGITAL SET BACK THERMOSTAT
7 Days each Programmable
Save $70.00
$168.95
Reg. $238.95
IF97-51
Coupon cannot be combined with any other offer. Expires 12-20-93

SUPER COUPON *INSTALLATION SPECIAL*
MECHANICAL SETBACK THERMOSTAT
Save $40.00
$131.95
Reg. $171.95
IF72
Coupon cannot be combined with any other offer. Expires 12-20-93

Early Bird **FURNACE INSTALLATION SPECIAL**
from $1239.95 SAVE $200.00
Reg. $1439.95
INSTALLED & RUNNING
Model GFA090
For Homes Up to 1,000 sq. ft.
Carrier
BERGSTROM'S
plumbing • heating • cooling
30633 Schoolcraft, Livonia
(Between Merriman & Middlebelt)
HOURS: MON.-FRI. 7:30-6; SAT. 9-4
522-1350

WE DO WINDOWS and much more!
Personal Computing Center
- Lotus, WordPerfect, Word for Windows, etc.
- Noncredit classes begin every two or four weeks
- Hands on courses
- Certificates of completion

Southfield or Sterling Heights
CALL: (313) 577-4451
Wayne State University
College of Lifelong Learning
Wayne State University, an equal opportunity/affirmative action employer.
Wayne State University. People working together to provide quality service.

Viscount Pools
POOL TABLES
WE SPECIALIZE IN SLATE POOL TABLES
GUARANTEED LOW PRICES
8' SLATE INCLUDES "A" Equipment
$874 LIST $1599 or $25 Mo
7' SLATE INCLUDES "A" Equipment
$1399
44 Mo. 0% APR
OPEN SUN 12-4
MasterCard Visa Discover Select
LIVONIA 261-8580
28302 Joy Rd.
90 DAYS SAME AS CASH
MICHIGAN'S OLDEST · BRUNSWICK · MINNESOTA FATS · MICHIGAN'S LARGEST

CLOVERLANES BOWL
28900 Schoolcraft
Just East of
427-6410 Middlebelt
Livonia
Includes:
1 Game
Juice and Cookies
Gift from Santa
Polaroid Picture with Santa
Reservations Required
Bowl with Santa
Sunday, December 12th at 2:30 pm
Only $6.00

WAYNE VAN & TRUCK SHOP, INC.
4641 S. Wayne Rd.
Tek-Style Tonneau Covers
$215 Down-Size
$225 Full-Size
Roll-Top Covers
$485 Down-Size
$520 Full-Size
INSTALLATION AVAILABLE BY APPOINTMENT
Lund Visors Painted and Installed
Non Lighted $240
Lighted $285
Fiberglass Running Boards
Gelcoat $350 per set
728-1110
1-800-974-1919
WITH THIS AD Expires Dec. 31, 1993
Open Tues.-Fri. 10-5 Sat. by Appointment

GAME ROOM SALE - 20-40% OFF
Pool Tables • Cue Sticks • Poker Tables • Air Hockey • Soccer Tables • Electronic Dart Boards
Moving & Recovering
Domed Ice Hockey $1000 $509.95
LaBaron's Sports
34711 Dequindre, S. of 15 Mile, Troy (313) 585-3535
Hours: Mon., Thurs. & Fri. 10-8; Tues. Wed. & Sat. 10-6; Sunday 11-4

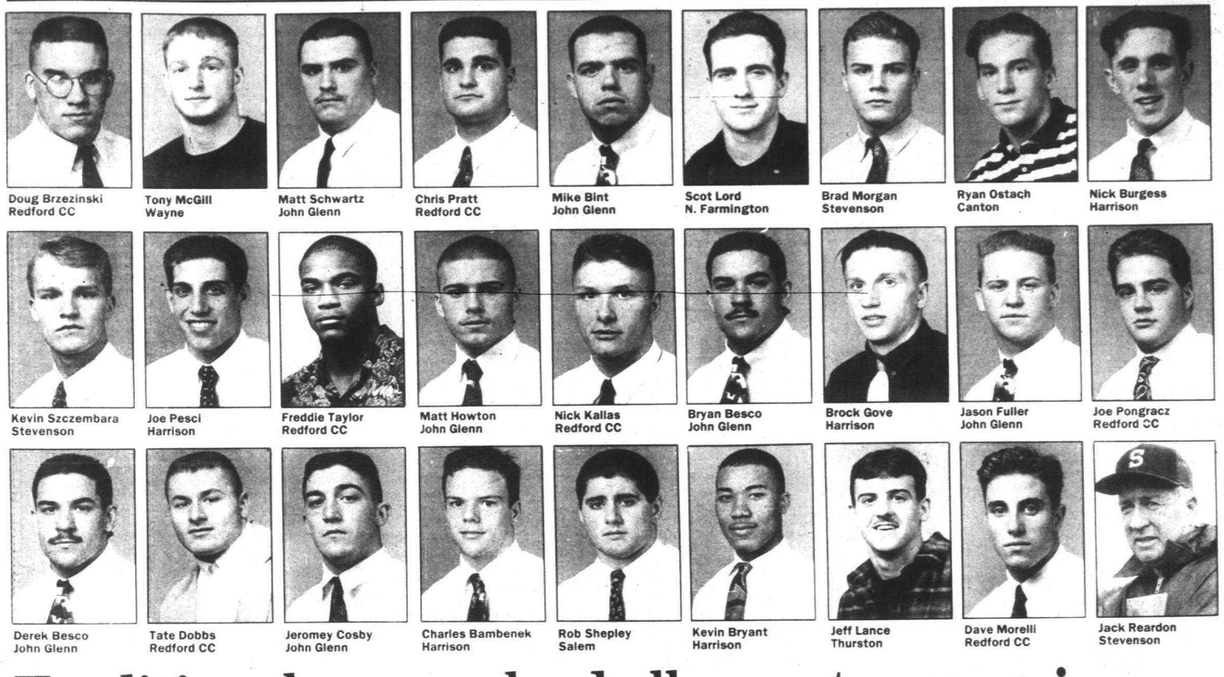

Doug Brzezinski, Redford CC · Tony McGill, Wayne · Matt Schwartz, John Glenn · Chris Pratt, Redford CC · Mike Bint, John Glenn · Scot Lord, N. Farmington · Brad Morgan, Stevenson · Ryan Ostach, Canton · Nick Burgess, Harrison
Kevin Szczembara, Stevenson · Joe Pesci, Harrison · Freddie Taylor, Redford CC · Matt Howton, John Glenn · Nick Kallas, Redford CC · Bryan Besco, John Glenn · Brock Gove, Harrison · Jason Fuller, John Glenn · Joe Pongracz, Redford CC
Derek Besco, John Glenn · Tate Dobbs, Redford CC · Jeromey Cosby, John Glenn · Charles Bambenek, Harrison · Rob Shepley, Salem · Kevin Bryant, Harrison · Jeff Lance, Thurston · Dave Morelli, Redford CC · Jack Reardon, Stevenson

Traditional powers lead all-area team again

BY DAN O'MEARA
and STEVE KOWALSKI
STAFF WRITER

Two of Observerland's traditional powers in high school football re-emerged in 1993 following down years as far as first-team, all-area selections.

Farmington Hills Harrison and Westland John Glenn had just three players between them on the last All-Observer team, but they did much better this year.

Harrison, the Western Lakes Activities Association and Class A state champion, has five players on the first team and WLAA and Class AA runner-up Glenn seven.

Redford Catholic Central didn't get a chance to defend its AA title but had another outstanding team and also was accorded seven first-team berths. Between the first and second squads, nine players from each of the three schools are honored.

The '93 all-area team includes three repeat selections — Bryan and Derek Besco of Glenn and Redford Thurston's Jeff Lance. CC running back Fred Taylor, Salem linebacker Rob Shepley and Glenn linebacker Jeromey Cosby were second-team picks a year ago.

Jack Reardon, who guided Livonia Stevenson to its best season (7-2) since 1987 with a team dominated by juniors, was named Observerland Coach Of The Year.

FIRST-TEAM OFFENSE

Doug Brzezinski, lineman, Redford CC: Brzezinski was a two-way starter the last two seasons for the Shamrocks, who are 21-1 during that time. He opened holes on offense and helped plugged them as a defensive tackle, recording 39 tackles, including seven solos and three sacks. Brzezinski visited Notre Dame last weekend and has scheduled visits to Boston College, Michigan State, Vanderbilt and either Colorado or Northwestern, according to coach Tom Mach.

"Doug may be overall our best 48-minute lineman ever," Mach said. "He could dominate both sides of the ball; he has the size, speed and agility. One of his greatest assets besides his size and talent is his work ethic."

Tony McGill, lineman, Wayne: McGill was a two-way starter the last two years for the Zebras and was the opposite of his opponents. At linebacker and defensive end, McGill had 26 solo tackles, 44 assists, two fumble recoveries and two sacks.

"After the John Glenn game, one of the Glenn kids told me that's the best guard he's played against all year," coach Chuck Howton said. "Most of the better players I've had have been around 6-foot, 190, and he fits right in that mold."

Matt Schwartz, lineman, Glenn: Schwartz was a two-year starter at offensive tackle and helped make the Rockets a fine offensive team with his blocking. He's an intelligent player with good work habits, according to Glenn coach Chuck Gordon.

"He played super well for us, and we had a lot of confidence in him," Gordon said. "He was our most consistent blocker and had very good technique. He could have played anywhere on the line and done a good job."

Chris Pratt, lineman, Redford CC: The senior has been a hit with the books throughout his years at CC with a 4.0 grade-point average. He received equally impressive marks from Mach after starting for the first time on the offensive line.

"He was a great surprise in that he progressed at a tremendous rate and gave us a great year," Mach said. "He was consistent and solidified the line."

Mike Bint, lineman, Glenn: Bint started for three years at tight end and also played inside linebacker. He had 14 pass receptions for 164 yards and four touchdowns, and he also caught a pair of two-point passes. On defense, Bint had 33 solo tackles, 62 assists, two sacks and one interception.

"He had an outstanding senior year," Gordon said. "He got better and better each week of his career. He developed into a good blocker and has good hands as a receiver."

Scot Lord, tight end, N. Farmington: Lord recovered from a devastating knee injury in basketball last December to have an outstanding senior year in football. He caught 39 passes for 495 yards and five TDs. As an outside linebacker, he had 36 solo tackles, 47 assists and two sacks. He also forced six hurried passes and knocked down six others.

Lord was a unanimous all-stater as a punter. He averaged 44.58 yards for 36 punts, with his longest being a school-record 72 yards. He was 10-of-10 on extra points and kicked three of five field goals (longest 42 yards). Big Ten and Mid-American Conference schools are recruiting him.

"I hope he decides to play as a kicker, because that's his bread-and-butter. North coach Jim O'Leary said. "He's the best kicker I've ever had and one of the best players I've coached as far as versatility. You don't get kids like him often."

Brad Morgan, receiver, Stevenson: Morgan set a single-season record for receptions with 45 for 747 yards and 10 TDs. He also owns Stevenson career records for passes caught (71) and yards (1,145). Morgan intercepted three passes as a cornerback and also punted for the first time this year, averaging 33 yards per kick.

"Everyone talks about his offense, but when we played teams who throw well we put Brad on their best receiver," coach Jack Reardon said. "One thing he does real well, when run comes his way, he comes up and hits people. He'll go after that football no matter what. We've had a couple first-team all-staters, and Brad is as good as any of them."

Ryan Ostach, receiver, Canton: Ostach was a big target and a tough tackle for defensive backs. He caught 36 passes for 578 yards and four TDs. He also returned punts and kickoffs and played some in the defensive secondary. Ostach averaged 41 yards per punt.

"He has outstanding ability as a receiver and is a great runner after he catches it," Canton coach Bob Khoenle said. "He has a heckuva future if someone just wants him to kick, but he's also a great receiver. He has good speed, size and hands — all the tools."

Nick Burgess, receiver, Harrison: Harrison's tight ends are always good deep threats, and Burgess caught 26 passes for 473 yards and four touchdowns. He also played free safety on defense, and he was fourth on the team with 67 tackles, of which 52 were first hits.

"He was our most outstanding all-around player," Hemington said. "He was slowed by a back injury late in the tournament, but he was never off the field. He was the best at supporting the run since John Miller."

Kevin Szczembara, quarterback, Stevenson: In his only year as a starting quarterback, he completed 82 of 156 passes for 1,184 yards with only eight interceptions. His 14 TD passes tied a single-season school record. Szczembara didn't play quarterback until his junior year after playing defensive back and receiver his first two years.

"He has progressed so well, and his potential is tremendous," Reardon said. "He's worked so hard. Everything he got, he deserved. He scrambles and puts the ball in peoples' hands."

Joe Pesci, quarterback, Harrison: Pesci was a tight end a year ago and hadn't played quarterback since he was in Little League. But coach John Hemington knew what he was doing when he put him there, and Pesci became the leader Harrison needed at that position. He completed 84 of 189 passes for 1,406 yards. He threw 16 touchdown passes as opposed to seven interceptions.

"We made him a quarterback because of genetics," Hemington said. "He comes from such an athletic family that we knew he would be a good leader. Last year he had trouble throwing a spiral, but he developed into an excellent passer."

Freddie Taylor, back, Redford CC: A second-team All-Observer choice a year ago, Taylor continued to impress in '93 with 951 yards on 126 carries for a 7.6 average. He scored 11 touchdowns rushing and also caught five passes for 54 yards.

His statistics would have been even better, but Mach chose to go with other runners during the second half of some games when the Shamrocks enjoyed big leads. Mach said Taylor is the best CC back since the late Aaron Roberts.

"Freddie has all the qualities of a great back. He has great speed, runs the hole well and is very explosive," Mach said. "I think he can play Division I if they want to give him the opportunity."

Matt Howton, specialist, Glenn: Howton wore a lot of different hats for the Rockets. He played tailback, wide receiver and free safety, and he also returned kicks and punts.

Howton, who missed five games with a broken collarbone, returned five punts for a 49½-yard average and four TDs, and he averaged 23-plus yards and scored a touchdown on six kick returns. He had 38 first hits, 29 assists and an interception on defense. Howton also averaged 6.3 yards rushing and ran for one TD.

"Matt has outstanding speed and is a very exciting player," Gordon said. "He has one speed; that's 100 miles per hour all the time. He played the pass well and was excellent on run support."

FIRST-TEAM DEFENSE

Nick Kallas, lineman, Redford CC: Kallas made quite a contribution to the CC program despite not coming out until his sophomore year. He injured an ankle early in the season but was a force on defense, making 36 tackles, including seven solos and three sacks.

"Nick has great movement and is a great athlete who works real hard," Mach said. "Since he didn't play as a freshman, he's one year away from being a great one."

Brock Gove, lineman, Harrison: Gove excelled at defensive end and was a key player during the playoffs, especially in the regional final at Northville. He was third on the team with 71 tackles. Gove also played fullback in the power-I and was a key blocker for Nick Williams. He made five of nine field goals — his longest was 42 yards — and 31 of 34 extra points.

"He might be the most improved player in the area," Hemington said. "He was one of the most dedicated players we had. He took his kicking very seriously and came to be an outstanding defensive end."

Jason Fuller, lineman, Glenn: Fuller is a converted linebacker, moving to a down position for the benefit of the team this year. He had 29 first hits, 46 assists, three sacks and 14 quarterback hurries. He bench presses 390 pounds and has a 4.0 grade point.

He was one of the key reasons for the success of our team," Gordon said. "Moving him to noseguard really made our defense solid, and he made the move with a great attitude. His unselfishness in doing that really typified our team."

Bryan Besco, lineman, Glenn: Besco was an incredible pass rusher, sacking quarterbacks 12 times and forcing them to hurry a pass 26 times. He also had 47 solo tackles, 35 assists, three fumble recoveries, a tackle for a safety and an interception.

As an offensive end, he caught 16 passes for 318 yards and four TDs. He also rushed for one TD.

"He's one of the best players I've had the privilege to coach," Gordon said. "He works hard to see just how good he can really become. He was a guy we could always count on."

Joe Pongracz, lineman, Redford CC: Pongracz was around the football most of the time, recording 41 tackles, with three sacks and six solos. He had one fumble recovery.

"Joe did a great job as a first-year starter," Mach said. "He's a tremendous hitter and has great toughness. He made his mark in many games with hard hits."

Derek Besco, linebacker, Glenn: Besco made 46 solo tackles and had 41 assists, and he also had two sacks, 16 hurries and two fumble recoveries. He received the big-hit-of-the-week award five times.

He also led the team in scoring with 74 points. Besco was an offensive end but moved to tailback for several games at midseason. He caught 24 passes for 350 yards and six TDs, and he rushed 74 times for 543 yards and six TDs.

"He was a real team player," Gordon said. "He would do whatever we needed him to do and did it well. He's also one of the best players I've had the pleasure to coach."

Tate Dobbs, linebacker, Redford CC: The two-year starter led a CC defense that held opponents to 21 points in nine games. Dobbs had 78 tackles, including 15 solos. He made all the defensive adjustments for the Shamrocks.

Tate was the heart and soul of our defense, a coach on the field," Mach said. "He's been in the thick of things, near the ball the last two years."

Charles Bambenek, linebacker, Harrison: Bambenek isn't a big player but used his intelligence (3.75 grade point) to put himself in position to make a lot of tackles. His play during the post-season was a big reason the Hawks won the Class A title. Bambenek led the team with 85 first hits and 112 total tackles.

"He came on late in the season to be an outstanding linebacker," Hemington said. "He just played great against Fraser. Against a big team like that, he was a real key to stopping their power attack."

Jeromey Cosby, linebacker, Glenn: Cosby was a two-year starter at linebacker, a fierce competitor and a student of the game, according to Gordon. He was the leading tackler with 123 (62 solos and 61 assists), had three sacks and three fumbles and returned an interception for a TD.

Cosby also rushed 52 times for 306 yards and six TDs. He returned six kickoffs for an average of 30 yards, including a school-record 85-yarder for a TD. He scored 50 points.

He's perhaps the best linebacker we've had at John Glenn," Gordon said. "You never want to lose a player to injury, but this is a guy we could not afford to lose. He was part of the foundation of this team."

Rob Shepley, linebacker, Salem: Shepley is the only player during coach Tom Moshimer's 35 years in the profession who started and lettered for four years. He played fullback, wingback, noseguard and middle linebacker. Shepley also missed some games due to injury, had 41 tackles and two sacks, and he carried the ball 140 times for 577 yards and seven TDs.

"He's one of the best fullbacks I've had," Moshimer said. "Wherever we needed him is where he played. He was a four-year starter; that speaks for itself. We'll have a big hole in our program without him."

Kevin Bryant, back, Harrison: Bryant was Mr. Versatile for the Hawks. He started the season at tailback but moved to wide receiver where he had 25 catches for 553 yards and eight TDs. Bryant had 51 tackles, three interceptions and two fumble recoveries (one for a TD), and he also blocked a half dozen punts or kicks. He averaged 33½ yards on eight kickoff returns and 13 on seven punt returns. He rushed for two TDs.

"He has great skills and is a major-college prospect," Hemington said. "He improved his tackling and catching skills this year. He can do it all."

Jeff Lance, back, Thurston: A repeat player on the All-Observer first team, Lance was a force whether he was trying to catch a pass or knock one down. As a three-year varsity player, Lance caught 82 career passes for 1,467 yards and 17 TDs. He had 14 career interceptions, returning two for TDs. Lance had 28 catches for 537 yards and 11 TDs, eight by reception, this year.

"In three years, Jeff never missed a practice, and one of the things he improved on this year was really becoming a hitter," coach Bob Snell said. "Football is such a team sport, but whenever a big play was needed he was in a position to make it."

Dave Morelli, back, Redford CC: A two-year starter at cornerback, Morelli covered all the top receiving threats the Shamrocks faced. Morelli had eight career interceptions, two this season. He had 36 tackles (13 solos) and also played wide receiver.

"He has a nose for the ball and great ability to get to the ball in the air," Mach said. "We put him on the toughest receiver, and he handled himself against anybody."

ALL-AREA FOOTBALL

FIRST-TEAM OFFENSE

OL	Doug Brzezinski, 6-5, 275, senior	Catholic Central
OL	Tony McGill, 6-1, 195, senior	Wayne Memorial
OL	Matt Schwartz, 6-0, 240, senior	Westland John Glenn
OL	Chris Pratt, 6-3, 230, senior	Catholic Central
OL	Mike Bint, 6-3, 210, senior	Westland John Glenn
TE	Scot Lord, 6-4, 220, senior	North Farmington
WR	Brad Morgan, 6-2, 170, senior	Livonia Stevenson
WR	Ryan Ostach, 6-3, 200, senior	Plymouth Canton
WR	Nick Burgess, 6-3, 187, senior	Farmington Harrison
QB	Kevin Szczembara, 6-1, 172, senior	Livonia Stevenson
QB	Joe Pesci, 6-2, 175, senior	Farmington Harrison
RB	Freddie Taylor, 5-9, 170, senior	Catholic Central
SP	Matt Howton, 5-9, 150, senior	Westland John Glenn

FIRST-TEAM DEFENSE

DL	Nick Kallas, 6-5, 242, senior	Catholic Central
DL	Bryan Besco, 6-1, 195, senior	Westland John Glenn
DL	Brock Gove, 6-2, 190, senior	Farmington Harrison
DL	Jason Fuller, 6-0, 215, senior	Westland John Glenn
DL	Joe Pongracz, 6-2, 206, senior	Catholic Central
LB	Derek Besco, 6-1, 195, senior	Westland John Glenn
LB	Tate Dobbs, 5-10, 205, senior	Catholic Central
LB	Jeromey Cosby, 5-10, 195, senior	Westland John Glenn
LB	Charles Bambenek, 6-1, 180, senior	Farmington Harrison
LB	Rob Shepley, 6-1, 230, senior	Plymouth Salem
DB	Kevin Bryant, 6-0, 170, junior	Farmington Harrison
DB	Jeff Lance, 5-10, 165, senior	Redford Thurston
DB	Dave Morelli, 6-1, 175, senior	Catholic Central

SECOND-TEAM OFFENSE

OL	Steve Hurst, 6-0, 200, senior	Plymouth Salem
OL	Geoff Miodowski, 6-5, 250, senior	Westland John Glenn
OL	Steve Gaydosh, 5-9, 185, junior	Farmington Harrison
OL	Jacob Rathburn, 6-2, 250, senior	Wayne Memorial
TE	Jason Overton, 6-5, 210, senior	Wayne Memorial
WR	Mark Kalaj, 5-11, 175, senior	Livonia Clarenceville
WR	Stan Lewis, 6-2, 172, senior	Farmington
QB	Tom Moritz, 6-2, 180, senior	Plymouth Canton
QB	Lorenzo Guess, 6-2, 170, freshman	Wayne Memorial
RB	Nick Williams, 6-2, 230, junior	Farmington Harrison
RB

A picture may be worth a thousand words,

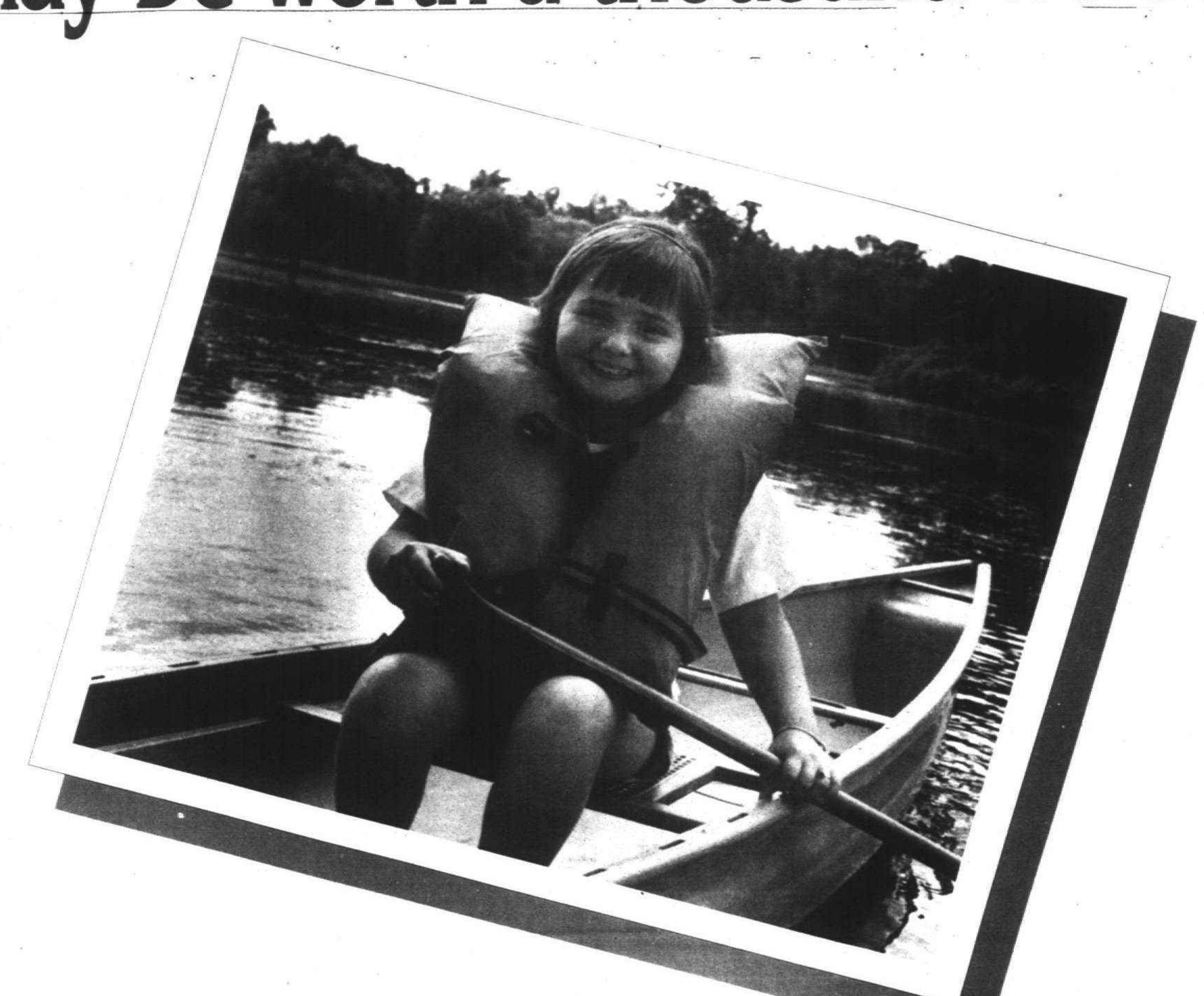

but in this case, only two are important:

"Thank you."

Without your generous support many needy people in our community would have no one to turn to for help. On behalf of the 1.7 million people in Wayne, Oakland and Macomb counties whose lives will improve because of your generosity, we thank you.

United Way for Southeastern Michigan

Still the best way to show you care.

1212 GRISWOLD, DETROIT, MICHIGAN 48226 313-226-9200

MICS-2123-1093

Observer & Eccentric NEWSPAPERS

is sponsoring this message in the interest of the Greater Detroit community. United Way Torch Drive contributions are not used to pay for this ad.

APARTMENTS

This Classification Continued from Page 8B.

400 Apts. For Rent

FARMINGTON HILLS
2,000 SQ.FT. OF PURE LUXURY
Elegantly designed 2 or 3 bedroom ranch or 3 bedroom townhouses, 2½ baths, whirlpool tub, full basement, 2 car attached garage.
2 Year Leases Only From $1575
COVINGTON CLUB
14 Mile & Middlebelt
851-2730
Managed by Kaftan Enterprises Inc.

FARMINGTON HILLS - Greenwood Apts. on 8 Mile, W. of Farmington Rd. Beautiful apts. include washer & dryer in each apt. Almond appliances, vertical blinds, close to shopping. No Pets. Call 478-9380

Farmington Hills
SUPER LOCATION
Grand River/Orchard Lake
Stoneridge Manor
The largest one & two bedroom in the area. From $495 per mo. including carport, vericals, all appliances.
Enter off Freedom Rd., W. of Orchard Lake Rd., S. of Grand River
478-1437 775-8206

FENTON ST.
2 bedroom from $490 includes heat & water. 255-0073

GARDEN CITY AREA
Check our special on spacious 1 bedroom apartments. Qualified applicants receive 1 month FREE rent & reduced security. Walk to shopping on bus route. Dishwasher, window treatment & heat included. Call: 326-5882 562-6247

GARDEN CITY - Ford/Merriman. Brentwood Apts. 2 bedroom, $495. Heat & water. Appliances, balcony, carport. 563-7540

GARDEN CITY
Ford Middlebelt Area
Spacious 1 bedroom apartments. Amenities include:
- Owner Paid Heat & Water
- Central Air
- Intercom System
- Garbage Disposal
- Laundry Facilities
- Window Treatments/Mini Blinds

From $390 monthly
CALL ABOUT FALL SPECIAL
GARDEN CITY TERRACE
522-0480

GARDEN CITY large 2 bedroom with balcony, heat & water & appliances included, $450/month. After 5pm 851-8219

GRAND RIVER - MIDDLEBELT
GREAT LOCATION
Clarenceville School District
CEDARIDGE
Deluxe 1 & 2 Bedroom units
FROM $510
Ask our manager about our special (New Tenants Only)
INCLUDES:
Vertical blinds, carpeting, Hotpoint appliances, security system, storage within apartment.
Enter on Tulane 1 block W. of Middlebelt on the S. side of Grand River.
Near Botsford Hospital, Livonia Mall & downtown Farmington.
471-5020
Model open daily 1-5
OFFICE: 775-8206

Livonia
SAVE $500
1 & 2 Bedroom Apts.
Great location
Free Carport
WOODRIDGE APTS.
477-6448
On Middlebelt between 6 & 7 Mile
Certain Restrictions Apply

Northville
CHOOSE THE UNIQUE
Live by the river & above the Trees in our affordable and uniquely designed loft style & 1 bedroom apartments. Covered parking, vertical blinds, bright kitchens, and wooded streamside setting make these an incredible Northville value from only $549.
Need a home office or guest room? Take a peek at our contemporary 1 bedroom with den featuring its own washer/dryer, carport, and FREE HEAT!
MOVE IN SPECIALS!
THE TREE TOPS
Novi Rd. just N of 8 Mile Rd.
347-1690

NORTHVILLE, FAIRBROOK APT.
525 Fairbrook
Spacious 1 bedroom, $520 month. 2 bedroom, $600 heat & hot water included. 1st month free rent on 1 year lease. Washer & dryer available. Storage. No pets please. 348-9250

400 Apts. For Rent

IN TOWN BIRMINGHAM Apartment 1 bedroom, walk to theatre & park. Heat & Water included. $575/mo 338-9645

Livonia
FRANKLIN SQ. APTS.
1 MO. FREE RENT ON SELECTED UNITS*
1 & 2 BEDROOM APTS.
AFFORDABLE LIVING
$99 SECURITY DEPOSIT
(HEAT INCLUDED)
5 MI. & MIDDLEBELT
427-6970
*on selected units only

LIVONIA-1 bedroom apt. Separate laundry facilities & storage. Stove & refrigerator. Heat included. $445/mo. + 1½ mos. security. 305-9937

LIVONIA - 7 MILE RD.
Large 1 & 2 Bedroom Units
FROM $585
Washer & dryer in each apartment. Carpeting, vertical blinds, deluxe appliances, balcony, patio, swimming pool, tennis courts, community room. Near shopping.
CANTERBURY PARK-
7 mile Rd., corner Mayfield between Farmington & Merriman Rds.
473-3983 775-8206
Model open daily 9-5 except Wednesday

MADISON HEIGHTS
Clean, spacious 1 bedroom, free heat. Walk to Oakland Mall. $470.
CHATSFORD VILLAGE
John R between 13 & 14 Mile
588-1486
Managed by Kaftan Enterprises, Inc.

Madison Heights
FALL SPECIAL
CONCORD TOWERS
1 & 2 BEDROOM APARTMENTS includes
- Stove & refrigerator
- Dishwasher
- Carport
- Intercom
- Newly decorated
- Smoke detectors
- Sprinkler system
- FROM $425

I-75 and 14 Mile
Next to Abbey Theater
589-3355

NORTHVILLE
Tucked away in a quiet wooded setting. Extra large 2 bedroom apt. central air, carport. Very reasonable. Call Today! 349-7743

NORTHVILLE: 1 bedroom apartment, downtown, 600 sq. ft. Stove, refrig & blinds. Gas, electric & water included. $445 per mo. 427-2768

NOVI/LAKES AREA
WESTGATE VI
$200 Security Deposit
Area's Best Value
-Quiet-Spacious Apartments -Attractively Landscaped-Lakes Area-Near Twelve Oaks-Central Air-Pool-Carport-Walk-in Closets -Patio and Balconies
Off Pontiac Trail bet. Beck & West Minutes from I-696, I-275
Daily 9-6 Sat.-Sun. 12-4
624-8555

400 Apts. For Rent

NOVI/NORTHVILLE
Charming & spacious 1 bedroom apartment. Available immediately. Huge walk-in closet, vertical blinds, cathedral ceiling. Beautiful view from your walk-out patio/deck. Free carport & microwave.
$590
WOODLAND GLEN 349-6612

NOVI, sublease til 4-1-94. 2 bedrooms, new carpet w/washer/dryer, carport, low utilities. $655 +. Available now. Saddlecreek Apts. Ask for Sublet Bldg 5. 344-9966

Novi
FREE
APARTMENT LOCATOR
- Over 120,000 Apts on Color Video
- Open 7 Days/4 Evenings
- All Prices & Locations
- Save Time & Money
- Paid by Apartment Owners

NOVI 348-0540
Across from 12 Oaks Mall
SOUTHFIELD 354-8040
29286 Northwestern Hwy
CANTON 981-7200
42711 Ford Rd.
TROY 680-9090
3726 Rochester Rd.
CLINTON TWP. 791-8444
36870 Garfield
ANN ARBOR 677-3710
2877 Carpenter
APARTMENT SEARCH
1-800-777-5616
FAST FREE EASY

Novi
THIS IS BIG!
Extremely large 1 & 2 bedroom apartments available. EHO
Featuring:
- 900 sq. ft. 1 bedroom from $555
- 1100-1150 sq. ft. 2 bedrooms from $625
- vertical blinds
- laundry in every building
- ample closets
- oversized covered patio or balcony
- carports available
- senior discounts

Ask about our Year End Specials!
TREE TOP MEADOWS
NW Corner of 10 Mile & Meadowbrook
348-9590

400 Apts. For Rent

Madison Heights
GREAT APTS.
GREAT LOCATIONS
$50 Security Deposit
For 1 Bedroom Apts.
RENT INCLUDES
Heat & Vertical Blinds
CALL FOR SUPER SPECIAL ON FIRST MONTH'S RENT
6 month or 1 year lease. Well maintained. Newly decorated. Features: Air conditioning, refrigerator, range, smoke detectors, laundry facilities & extra storage. Swimming pool. Cable available.
ALSO 2 BEDROOM APTS.
LEXINGTON VILLAGE
PET SECTION AVAILABLE
1 bedroom apts. from $455
I-75 and 14 Mile
Opposite Oakland Mall
585-4010
PRESIDENT MADISON APTS.
1 Bedroom Apts. $460
1 Block E. of John R.
Just S. of Oakland Mall
585-0580
HARLO APTS.
1 Bedroom Apt. $460
Warren, Mich
West side of Mound Rd.
Just N. of 13 Mile
Opposite GM Tech Center
939-2340

400 Apts. For Rent

Northville
Simply Sensational
- 1 & 2 bedroom Townhomes
- Private Entrances
- Individual washer/dryers
- Fireplaces
- Verticals/Mini Blinds
- Small Pets Welcome
- Carports
- Pool/Jacuzzi/Tennis/Jogging Trail

Cedar Lake Apartments
348-1830
ASK ABOUT OUR SPECIALS
OFFICE HOURS:
Mon. - Fri. 9-6pm
Sat. 12-5pm
LOCATION:
Located on Six Mile, just two miles west of I-275

• NOVI •
WATERVIEW FARMS
From $430
Country Setting, Lakes Area, Near Twelve Oaks, Spacious, Sound Conditioned, Central Air, Pool, Tennis, Cable and Lots of Closets
Pontiac Trail between West & Beck Roads
624-0004
Daily 9-6 Sat. & Sun. 12-4

ORCHARD LAKE ROAD near Telegraph. Beautiful wooded setting, 1 bedroom apts. Heat/water included. Carpet. Air conditioning.
FROM $385
ORCHARD WOODS APTS.
334-1878
Call for information on First of the Month Move-in Special

400 Apts. For Rent

Novi
$199 MOVES YOU IN!
2 & 3 bedroom townhomes
NOVI RIDGE
349-8200
Restrictions Apply

OLD REDFORD (6/Lahser area) 4th floor studio, carpet, appliances, peaceful, has character, heat included. Cat OK. $255/mo. 354-3621

Plymouth
HOLIDAY SHOPPING SPREE!!
Save $500 on both 1 & 2 bedroom apts.
TWIN ARBORS
453-2800
Restrictions Apply

400 Apts. For Rent

PLYMOUTH
AFFORDABLE SPECIALS!!
Senior citizen, adult community. Spacious 1 & 2 bedroom apartments in quiet community. Walk to shopping. Central air, dishwasher, vertical blinds, carport. Available to qualified applicants.
453-8811

PLYMOUTH
GREAT LOCATION
1 & 2 bedroom apartments, Plymouth Rd. & Holbrook, stove, refrigerator, carpeting, drapes. Walk to town. No pets. Discount available. $445 & $455 plus utilities. Call After 5 PM. 453-8194

PLYMOUTH - Near Hines Park & major x-press ways. 2 bedrooms. Appliances. $625 plus security. Cat okay. Call after 6 pm. 453-0297

Plymouth
HOLIDAY SPECIAL
MOVE IN NOW AND PAY NO RENT UNTIL 1/15/94
- Spacious 1 & 2 bedrooms
- Vertical blinds
- Private entrances

PLYMOUTH HOUSE & PLYMOUTH MANOR APARTMENTS
CALL TODAY - 455-3880

400 Apts. For Rent

PLYMOUTH - Old Village, 1 bedroom, hardwood floors, ceiling fans, breakfast bar, cable, storage & laundry, very clean & cute, $120/wk includes all utilities. 360-0063

PLYMOUTH-Old Village, loft style apartment located above antique shop. Newly refinished hardwood floors, new paint. $525 mo., 1½ mo. security. Call 11am-8pm. 454-1085

PLYMOUTH - 1 bedroom. $475 plus utilities. ½ month security deposit. 303 Roe St., walking distance from downtown. Mon.-Fri., 9-5 call 582-0450. Eves. & week-ends call 416-5292

PLYMOUTH 2 bedroom, stove, refrigerator, washer/dryer hookup, carpet & blinds. $550 includes heat & water. Year lease. 455-0391

PLYMOUTH: 1 & 2 bedroom apts. $450 & $560/mo. Spacious & clean. Quiet building. Heat furnished. Loads of closets. 1 yr lease. No pets. Low security. 459-9507

OLD REDFORD AREA
Deluxe 1 bedroom, carpet, air, off street parking. Heat included. $335/mo. 531-2895

400 Apts. For Rent

Plymouth
★ Plymouth Hills Apartments
FALL SPECIAL $$$$
Open Daily 12-5pm
455-4721

PLYMOUTH-2 bedroom apt. condo - Stove, refrigerator, heat, water, storage area & pool included. No pets. $600 per month plus security. Available now. 453-3265

ROCHESTER HILLS-1 bedroom apt. 1000 sq.ft. Full ammenities. 5 mo. sublease. $650/mo. Immediate. 373-2412

! HURRY !
Luna & Village Apts. of Garden City on Venoy at Warren
Carriage House Apts. of Plymouth on Haggerty at Joy
Rent Prices Slashed
Sec. Deposits Slashed
Move-in Fees Slashed
CALL NOW
Spacious floor plans • 24 hr. maintenance • Vertical blinds • Storage • 1st floor laundry • Security locked doors • Cats allowed • Washer dryer hook-up in some units
Mon.-Sat. 10-6, Sun. 12-6
425-0930
! FOR LIMITED TIME ONLY !

Plymouth/Canton
Village Squire
Short Term Leases
Vertical Blinds
Pet Section
981-3891
on Ford Rd., Just E. of I-275
Daily 9-7 • Sat. 11-6 • Sun. 11-5
The Cost of Living Just Went Down
1 BEDROOM FROM $400*
2 BEDROOMS FROM $470*
* For the 1st 6 months on a one year lease! (on select suites)

The CROSSINGS AT CANTON
LAST CHANCE!
$40 OFF/MONTH ON REMAINING UNITS*
Sample 2 bedroom floor plan
455-2424
Mon.-Fri. 10-6
Sat. 10-5
Sun. 12-5
FEATURING:
- 1 & 2 Bedroom Apartments
- 2, 3 & 4 Bedroom Townhouses
- Covered Parking
- 19 Floor Plans
- Sunken Living Rooms
- Cathedral Ceilings
- Dens
- Fireplaces
- Spiral Staircases
- Washer/Dryers*
- Fitness Center
- Saunas
- Locker Room
- Olympic Indoor Heated Pool
- Basketball Court
- Volleyball Area

Visit Today. We're located 20 minutes from Ann Arbor and Downtown Detroit, yet comfortably away from it all. From I-275, just exit Ann Arbor Road, west to Haggerty Road, follow south to Joy Road then east.
Professionally managed by Dolben.
*Select Units
- NEW RESIDENTS ONLY -

Colonial Court Apartments
2 Bedroom Special
$350.00 Security Deposit
Birmingham's Best Gets Better
- Immediate Occupancy
- Electronic Security System and Emergency System
- 2 Bedroom Apartments or 2 & 3 Bedroom Townhouses
- Fireplaces & Sundecks in selected units
- Newly Decorated
- Reserved Carports

646-1188
Leasing Hours: 9 a.m. - 5 p.m. daily, Sat. 12 noon - 3 p.m.

Great Living - SUPER Value!
Scotsdale Apartments
1 BEDROOM from $455
2 BEDROOM from $525
Newburgh between Joy & Warren
$250 Deposit & Dishwashers in selected units
FREE HEAT and COOKING GAS
Vertical Blinds • 1½ Baths • Central Air
• Pool • Laundry & Storage
• Tennis • Carport • Clubhouse • Cable Ready
Equal Opportunity Housing
455-4300

Situated within 77 beautiful acres of park and recreational paths - Four Seasons of activity with comfortable living in a delightful Farmington Hills neighborhood. Excellently serviced and maintained 1 and 2 bedroom apartments and townhouses. Easy and quick access to I-96 and I-275 - direct routes to the airport, downtown Detroit and Birmingham/Southfield. 9 Mile Road 1½ miles west of Farmington Road.
Washers and Dryers in many apartments
A UZNIS DEVELOPMENT
ONE MONTH FREE RENT & ½ SECURITY DEPOSIT on selected apartments
green hill APARTMENTS
call today 478-4664

Lakefront Apartment Living
- Cable TV Available
- Convenient to Westland Shopping Center
- Thru-unit design for maximum privacy & cross unit ventilation
- Swimming Pool & Clubhouse
- Storage in apartment
- Balcony or patio
- Air conditioning
- Dishwashers available

ATTRACTIVE 1 & 2 Bedroom Apartments from $415
THE LANDINGS
Located on Warren Rd. between Wayne & Newburgh Rds. in Westland
Open Mon. - Sat. 10 - 6, Sun. 12 - 6
Phone: 729-5650

River Bend APARTMENTS
Located adjacent to naturally wooded Hines Park, economical 1 and 2 bedroom apartments and townhouses. Comfortable living with air conditioning, private balconies, huge closets, heat included. Also Cable TV, 2 swimming pools and aerobics fitness center. SMART stop at the front entrance.
ONE MONTH FREE RENT & 1/2 SECURITY DEPOSIT on selected apartments
30500 West Warren between Middlebelt and Merriman Roads
Call Today 421-4977
A UZNIS DEVELOPMENT

Early Fall Special
$345 MOVES YOU IN!
1 Bedroom Apartments
- On Site 24 hr. Maintenance
- Ranch Style Apts.
- Utility Room Hookups
- Attic Storage
- Built-in Bookcase
- Private Patio & Entrance
- Scenic Atmosphere
- One Bedroom
- Senior rates available
- Small pets OK, additional fee

Offer Good only on 1 Yr. Lease Exp. 11-15-93
Princeton Court Apartments
14251 Princeton Drive
Plymouth
(on Wilcox off Schoolcraft)
459-6640

$600* Moves you in.
Farmington Hills 1600 sq. ft. 2-bedroom apartments or townhouses. Master suite has two walk-in closets. Two baths. Washer/dryer, blinds, attended gatehouse, intrusion alarm, clubhouse w/pool, tennis courts and carports. Call 626-4396. This special offer won't last long!
Rents from $865
Summit
*On selected units only
Northwestern and Middlebelt Rd
Managed by Kaftan Enterprises

The Springs APARTMENTS
Where We Have Something For Everyone!
You choose the amenities you want.
- HEAT INCLUDED
- 12 UNIQUE FLOOR PLANS
- WASHER & DRYER IN APARTMENT

New 1 & 2 Bedroom Lakefront Apartments from $405
LOCATED IN NOVI ON PONTIAC TRAIL
1 MILE EAST OF BECK ROAD
OPEN DAILY 9-6 • SUNDAY 12-5
669-5566

Oak Village
2758 Ackley
Westland
721-8111
"Family Living At Its Best"
Two bedroom, one bath duplex ranch homes with full basements.
$500 per month
CALL ABOUT OUR SPECIALS
- On-site management
- On-site maintenance
- Lawn cutting
- Snow removal
- Spacious yards
- Gas ranges, frost free refrigerators
- One small pet

Open Mon.-Fri. 9-7, Sat. 10-5, Sun. 12-5

THE GATE TO GREAT LIVING!
Golden Gate APARTMENTS
From $380
- Great Location
- Spacious Apartments
- Swimming Pool
- Central Air Conditioning
- All this and More Come and See for Yourself!

On Pontiac Trail just West of Beck Road
Mon. - Fri. 10 - 6 • Sat. 10 - 5 • Sun. 11 - 5
960-7222

Splish! Splash!
All Year Long In Our Indoor Pool!
Plus Enjoy ▼
Tennis Courts
Panoramic Balcony Views
Controlled Access
Community Room
High-Rise Living
And, You Won't Be Left Out In The Cold With Our
FREE HEAT!
from $470
Hunters West 1 & 2 bed-room highrise luxury apartments include the features you'll love, plus convenient access to I-275, Detroit & Ann Arbor.
HUNTERS WEST APARTMENTS
721-2500
Models open daily.
Hunters West is located one block west of Wayne Rd. between Ford and Warren Rds.
Ask About Our Special!

Stone Ridge *"On the Water"*
1 and 2 Bedroom Apartments from $375
"Less than 5 minutes from Novi & Farmington Hills"
- Convenient to Twelve Oaks Mall
- Cable TV Available
- Dishwasher
- Pool
- Private Balcony/Patio
- Variety of Floor Plans Available
- Air Conditioning

624-9445
Open Monday - Friday 10-6 • Weekends 11-5

CLASSIFIED REAL ESTATE



400 Apts. For Rent

Oak Park
NORTHGATE APARTMENTS
Studio, 1 & 2 Bedroom Apts.
Start at $375, Heat & cable included
Swimming Pool, Tennis Court,
½ Basketball Court, Community Rooms & Much more.
Call now 968-8688
Located on Greenfield/I-696

REDFORD AREA
Telegraph-5 Mile 1 & 2 bedroom, clean, decorated, quiet, carpet, air conditioner, blinds, heat included. For mature, professional people with references. From $385
PARKSIDE APTS.
532-9234

REDFORD TWP.
Beautiful LOLA PARK MANOR has a lovely 2 bedroom apt. available. All amenities including swimming pool, picnic area. Rent includes heat & water. Please call 255-0932

REDFORD
1 Bedroom Apartments
$395/Mo., Heat Included
Call Tom 538-1057

ROCHESTER LUDLOW APTS.
1 & 2 bedroom apts. available.
Starting at $445/month
851-7270

Romulus
OAKBROOK VILLA
2 and 3 bedroom Townhouses
Ranging from $399 to $500
Includes all utilities
Open Mon., Wed., Fri. 9am-5pm
Tues. & Thurs. 9am-6pm
Sat. 11am-2pm Closed Sun.
15001 BRAND 941-4057
TDD: (800)989-1833

Royal Oak
★ WESTWOOD APTS.
Newly renovated 1 bedroom apartments near. 13/Woodward available immediately. $430/mo. includes heat. Special this month of ½ security deposit!
CALL: 357-3777

N. ROYAL OAK Apartment/condo, 1 bedroom, ½ water included, neutral colors; cats allowed, $525 555-5456

Royal Oak/Clawson
FREE HEAT
AND CARPORT
Spacious 2 bedroom, 1½ bath townhouse with full basement, deluxe updated kitchen, vertical blinds, central air, large private yard. Available January. Incredible value at only $725 HEAT INCLUDED! Sorry, no dogs. EHO
THE BERKE GROUP
642-8686

ROYAL OAK - Commuter Apts. 540 Sherman, off 11 Mile near I-696 & 75. Spacious 1 bedroom, hardwood floor or carpet, balcony, fireplace, appliances, air etc.
464-6042 or 425-9339

ROYAL OAK, N. 1 bedroom apt. Near I-75 & 696. $430/mo. Heat & water included. Immediate occupancy. Cable 544-8680, 754-3438

ROYAL OAK - Super clean & quiet complex. Lots of closets/extra storage. Air, pool, verticals, balcony. No pets. 1 bedroom $495. 435-2514

ROYAL OAK/TROY
Doggy, Doggy, where will you live?
At Arbor Apartments
Permission they give!
280-1700

ROYAL OAK - 1 & 2 bedrooms, spacious, carpeted, heat included, blinds, pool. Great location. SPECIAL OFFER. 352-2550

SOUTHFIELD - Applewood Apartments-Large 1 bedroom apartments. Central air, carport, patio/balcony. From $420. 356-0026

SOUTHFIELD

CLOSE
YOUR EYES
NOW IMAGINE
Snow Capped Trees
Snow Covered Valley
OPEN YOUR EYES to
Franklin River Apts
Where living in
Beauty is REALITY
Blinds, large closets, carport
Patio or balcony, intercom
Exercise room, saunas, pool
Guarded for your peace of mind
SECURITY DEPOSIT $150
12 Mile & Telegraph
356-0400
* on selected units

Southfield
COUNTRY CORNER APTS
We're BIG on Square Feet
1 bedroom: 1100 sq. ft.
2 bedroom: 1300 sq. ft.
3 bedroom townhouse: 1800 sq. ft.
Formal dining room, carport, heat included. Health club, Clubhouse/pool. Close to Birmingham
24-6100
30300 Southfield (between 12 & 13)

SOUTHFIELD/FRANKLIN
RENT $1,295
2 or 3 bedroom spacious townhouse, elegant formal dining room & great room, natural fireplace, 2½ baths, master bedroom suite, full basement, 2 car attached garage
WEATHERSTONE
TOWNHOUSES
350-1296
Franklin Rd., S. of 13 Mile
Managed by Kaftan Enterprises

SOUTHFIELD
FREE RENT
ONE MONTH
As you like it!!
Choose any month or pro-rate on select large 2 bedroom, 2 bath, private entry apts. Prepared like new for you. Includes carport, washer/dryer & mini-blinds. Visit our model today!
PARK LANE APTS
355-0770

Civic Center/Tel. Lasher/Telegraph

SOUTHFIELD
• FREE HEAT
• Cheery 1 & 2 bedroom
• Walk-in closets
• Covered Parking
• 24 Hr. Monitored Intrusion Alarm From $570
12 Mile & Lahser
TWYCKINGHAM VALLEY
356-4403

Southfield
WHITEHALL APARTMENTS
1 MONTH'S FREE RENT
Spacious 2 Bedroom Apts.
Starting at $670. Free Cable & Heat on selected units. Call now 557-0311. Conveniently Located on 9 Mile/Greenfield

SOUTHFIELD
$399 MOVES YOU IN
FREE HEAT. Clean 1 Bedroom. Quiet Location. Intrusion Alarm, Lighted Parking, Large Walk-in Closet, Extra Large Storage Area. Rent From $475. Lahser Near 8¼ Mi
WELLINGTON PLACE
356-1066
Managed by Kaftan Enterprises

SOUTHFIELD
$599 MOVES YOU IN
on selected units
Extra large 1 bedroom w/den and 2 bedrooms w/2 baths. Large kitchen w/seating area and private laundry room in lovely quiet residential area, covered parking, swimming pool and elegant clubhouse, 24 hour intrusion alarm system.
RENT FROM $665
12 MILE & LAHSER
COLONY PARK
355-2047
Managed by Kaftan Enterprises, Inc.

400 Apts. For Rent

Southfield
FREE
APARTMENT
LOCATOR
• Over 120,000 Apts on Color Video
• Open 7 Days/4 Evenings
• All Prices & Locations
• Save Time & Money
• Paid by Apartment Owners
Call 722-2979 or 531-9171

WAYNE - 1 bedroom apartment. Nice neighborhood. $420 per mo. Includes heat, water & appliances. Call 722-2979 or 531-9171

WAYNE - 1 bedroom, clean, quiet, stove & refrigerator, new carpeting, $335. WESTLAND - Walk in and immediate occupancy. 467-7724

"HAPPY HOLIDAYS"
FROM
WESTLAND PLAZA APTS
7300 CENTRAL
427-1997
Where the Rent from $450
Includes Heat & Water
Call above number for further info
Mon.-Fri. 9-5; Sat 11-4

Westland Capri Apartments
SPECIAL
1 & 2 bedroom apartments starting at $435 includes heat, cathedral ceilings, balcony/patio. Security deposit $200. 261-5410

Westland
Christmas Comes Early at
Western Hills Apts.
• FREE HEAT & WATER
• VERTICAL BLINDS
• WALK-IN CLOSETS
• EXTRA STORAGE
1 & 2 Bedrooms As Low As
$430 a Month
CALL TODAY!
729-6520
Located on Cherry Hill between Wayne and Newburgh Roads

Westland Estates
NICE! MUST SEE!!!
SPACIOUS 1 BEDROOM
1 YEAR LEASE - $445
EXTRA LARGE 2 BEDROOM
900 SQ. FT. - $520
$200 DEPOSIT WITH CREDIT
Heat/Water/Blinds/Pool/No Pets
No application or cleaning fees
722-4700
On Wayne Rd. S. of Warren Rd.

WESTLAND
Ford/Wayne Road Area
Spacious 1 and 2 bedroom apartments located close to shopping & expressways. Other amenities include:
• Carpeting
• Dishwasher
• Park-Like Setting
• Owner Paid Heat
• Laundry Facilities
— Window Treatments
• New Counter Tops
• Garbage Disposals
• Private Entrances
• Air Conditioning
From $410 Monthly
COUNTRY VILLAGE APTS
326-3280

Westland
FOREST LANE
APARTMENTS
6200 North Wayne Rd.
SPECIAL!!!
2 BEDROOMS - $465
WITH APPROVED CREDIT
No Application Fee
SENIOR DISCOUNT!
Amenities include:
• Heat & water
• Carpeting & blinds
• Appliances
• Laundry facilities
• Pool & air conditioning
• Walk-in closets
• Cable available in selected units
• Cable available
• Between Ford Rd. & Hunter
722-5155

Westland Park Apts.
Across from City Park
Cherry Hill
(between Middlebelt & Merriman)
1 bedroom, 1½ bath - $505
Large 1 bedroom - $445
$200 DEPOSIT ALL APTS.
(1 year lease) 549-6016
HEAT/BLINDS/POOL/NO PETS
Open 7 days
729-6636

WESTLAND - Remodeled spacious apartment. Nice & cozy 1-bedroom $350/month includes water. Must see. 416-8642

WESTLAND - VENOY & PALMER 1 bedroom apts.$350/mo., heat and water included. $300 security deposit! 326-2770

WESTLAND
RAYNALE AREA
Spacious 1 & 2 bedroom apartments. Includes close to shopping & expressways. Other amenities include:
• Carpeting
• Park-like Setting
• Owner Paid Heat
• Air Conditioning
• New Counter Tops
• Garbage Disposal
• Laundry Facilities
• Window Treatments/Mini Blinds
From $425 Monthly
COUNTRY COURT APARTMENTS
721-0500

WESTLAND WOODS
APARTMENTS
Spacious 1 and 2 bedroom apartments. Amenities include:
• Carpeting
• Owner Paid Heat
• Pool
• Laundry Facilities
• Intercom
• Air Conditioning
• Close To Shopping & Expressways
• Window Treatments/Mini Blinds
FROM $450 MONTHLY
728-2880

Westland
WOODLAND VILLA APTS
SPECIAL
SAVINGS
STARTING AS LOW AS
$475/MO
ON 2 BEDROOM APTS.
$200 SECURITY
422-5411

Westland
- WOW -
$385*
SECURITY DEPOSIT $200
FREE HEAT/HOT WATER
Dishwasher, Vertical Blinds, Air, carpet, clubhouse, pool, deck incl.
Cable TV, Pet Units Available
1 BEDROOM FROM $385*
2 BEDROOM FROM $445*
* Call for details & appt.
729-2242
* 1st 9 mos. of lease

400 Apts. For Rent

WESTLAND
THANKS!
WE'RE
GIVING
$600 OFF*
LIVONIA SCHOOLS
IMMEDIATE OCCUPANCY
• 1 & 2 BEDROOM APTS.
Westwood Village
459-6600
*on select 2 bedroom units

Westland
VENOY PINES APTS.
• 1 & 2 bedrooms
(some with fireplace)
• Clubhouse
• Dishwasher
• Professionally managed
Centrally located in Westland
261-7349
YORK PROPERTIES, INC.

402 Furnished Apts. For Rent

AUBURN HILLS 1 bedroom, newly remodeled, fully furnished. Minutes to Birmingham, Troy & Royal Oak, short/long term lease 646-5435

BIRMINGHAM DOWNTOWN-Townsend Street-1 bedroom completely furnished. Linens, dishes, TV, laundry. Short term available. $750 per month includes utilities. 642-0092

BIRMINGHAM - fully furnished one & two bedrooms luxury apts., utilities included, walk to downtown. $975-$1150. Short terms. 642-2992, 851-4157

Birmingham/Royal Oak
Furnished Apts.
• Monthly Leases
• Immediate occupancy
• Lowest Rates
• Tastefully Decorated
SUITE LIFE
549-5500

Birmingham/W. Bloomfield/Troy
BLOOMFIELD LAKES APTS.
Furnished apts. in small, quiet complex. Fully furnished & decorated studio, 1 & 2 bedroom units includes dishes, linens, etc. Cleaning services available. Beach privileges. No pets please. Rents starting at $550. Heat & water included. SHORT TERM LEASES for qualified applicants. 681-8309

FARMINGTON HILLS
IMMEDIATE
OCCUPANCY
For furnished 1 bedroom apartment. Features covered carport, linens, housewares, utilities, basic cable. Free health club with indoor pool & hot tub! Centrally located near I-275 and I-696 on Grand River & Drake

Call MUIRWOOD
today at:
478-5533

FARMINGTON HILLS
$475 per month. 1 bedroom. Utilities included. Botsford Inn.
Call Creon Smith. 474-4800

FARMINGTON HILLS. Park. Motel, cable + HBO, free local phone service, utilities, no deposit, 1 bedroom apts. $175 wk. Weekly, efficiencies. 30691 Grand River. 474-1324

FORD & MIDDLEBELT - 1 bdr. from Dearborn. Newly remodeled, spacious, furnished studio. We pay heat & water. $400 per month plus security. 313-981-1845

ROYAL OAK DOWNTOWN
Fully furnished studio apartment in quiet, adult complex. $410 per month. $200 security. 1 year lease, flexible. Minimum income requirement $1,600/mo. We pay heat you pay electric. No pets. Laundry facilities. Off street parking.
Call 258-6200

TROY - Winter rental. Somerset Apartments. 2 bedrooms, 2 baths. Rent negotiable. Available Jan. 1st thru April 1st. 649-6016

WESTLAND - nicely furnished 1 bedroom apartment near I-275 & Ford Rd. with utilities, no smoker/pet $400. Security. Immediate 721-6072

404 Houses To Rent

Addison, W. Bloomfield, Troy
Birmingham, Garden City, Westland
Farmington, Plymouth, Canton, Livonia, Southfield, Rochester, Redford, Novi, Northville
OVER 1500 AVAILABLE
RENTAL HOMES
RENTAL PROS
356-RENT

BERKLEY - brick ranch, 3 bedrooms, carpeted, appliances, basement, garage. $680. 827-2297

BERKLEY- 3 bedroom, 1 bath ranch, basement, garage immediate occupancy. $795/mo. 2690 Hilltop, S. off 12 Mile.
Kingsway Management. 540-2670

BEVERLY HILLS - 3 bedroom ranch in beautiful wooded area. Central air, appliances. Walk to grade school & Birmingham Groves High in Birmingham. $1,400 Mo. 277-3671

BIRMINGHAM - all new inside, 2 bedroom, 1 bath. Basement finished. Fenced yard. $800 per month. 855-4411

BIRMINGHAM & ALL CITIES
FREE
PREVIEW, CATALOGS, PHOTOS
HOUSES, CONDOS, APARTMENTS
Since 1978!
TENANTS & LANDLORDS
SHARE REFERRALS
RENT-A-HOME
642-1620
FREE TRW FOR LANDLORDS
884 S. Adams, Birmingham

BIRMINGHAM-In town. Executive Rental-3 bedrooms, 3 baths, recent decorating, 2 car garage, $2,500/mo. 646-4861 or 360-1274

BIRMINGHAM Lovely 3 bedroom brick home, new carpet & appliances, fenced yard, 2 car garage, no very clean. $825/mo. Year lease, no pets. 644-3185

BIRMINGHAM-Lovely 4 bedroom, 1½ baths, panelled recreation room, 2 car garage, fenced yard, refrigerator, washer/dryer, stove, garbage disposal. $1050/mo. 646-8356

BIRMINGHAM Maple/Hunter - 3 bedroom brick colonial, fireplace, 1½ baths, dining room, sun porch, neutral decorating, 2 car, air, available Jan. 1. 1994$1650/mo.
RICHTER & ASSOC. 737-4002

BIRMINGHAM, quaint 2 bedroom, 2 bath colonial with natural oak trim. Enclosed porch, deck, basement, 2 car garage. Appliances included. $1,200 per month. For more information contact Ruth at 644-0069

BLOOMFIELD HILLS - Walnut Lake/Franklin. Traditional 4 bedroom colonial. 3200 sq. ft., game room, 2½ baths, 2-way fireplace, appliances, air, brick foyer. $2000/mo.
D & H PROPERTIES. 737-4002

BLOOMFIELD HILLS Ranch - Executive, 3 bedrooms, 3 baths. Convenient to I75. Newly decorated, new carpet. Outstanding! 626-2886

404 Houses To Rent

BIRMINGHAM & OTHER SUBURBS
CORPORATE
TRANSFEREES
For your RELOCATION NEEDS
Call D & H PROPERTIES
737-4002

BLOOMFIELD HILLS - 2200 sq. ft. 14 & Telegraph. 4 bedrooms, 4 baths, backs up to woods, finished basement, heated pool, security system, immediate occupancy $1600/month. Call 681-0740

BLOOMFIELD HILLS: Monthly lease for 2520 sq. ft. 4 bedrooms, 2½ baths, family room, 2 car garage $1750/mo. security deposit. Available 12-19-93! Call Wes 680-7180

BLOOMFIELD HILLS - 1 bedroom gatehouse, 1200 sq. ft. Fireplace. On 5 acre estate. No smoker/no pets. $850/mo. + deposit, includes utilities. Call after 6pm. 855-1831

BLOOMFIELD HILLS - Long Lake/Kensington. Attached 2 bedroom ranch, 2 baths, fireplace, basement, 2 car, long term possible. Lawn & snow included. $1600/mo.
D & H PROPERTIES. 737-4002

BLOOMFIELD HILLS & Inkster
Access to Walnut Lake 2 Bedrooms, 1 bath fireplace. Birmingham schools $595/mo. 647-5241

CANTON: Brick ranch on cul-de-sac. 1500 sq. ft. 1983 3 bedroom, 1½ baths, family room w/ fireplace, appliances, basement, 2 car garage. Available 1-1-94. $1000/mo.
D & H PROPERTIES. 737-4002

CANTON NORTH - 4 bedroom colonial, 2,000 Sq. Ft., 2½ bath, central air, 2 car attached garage, decks, park lot. $1,150 Mo. 459-5936

CANTON, 2 bedroom home, security deposit and references required. 660 Lotz Rd., $495 month. Call after 5. 571-8321

CANTON-42319 Addison, 3 bedroom, basement, garage. $895 immediate occupancy 388-7789, beeper 270-8326, 981-3050

CASS LAKE
Totally remodeled 2 bedroom, 1 full bath, furnished (new) $700/mth.
CENTURY 21 ELITE
JOHN MARKER
522-7626 or 870-0282

DEARBORN HEIGHTS - Spacious quad-level with 3 bedrooms, den, family room, appliances, screened porch & large private yard. $670/month + deposit. 374-5947

DEARBORN HGTS - 3 bedroom house, all major appliances, garage, fencing, full basement. $424 N. Silvery Lane. $875/mth, sublease by Dec. 15 Lease negotiable 561-5633

ECORSE- 3 bedroom, living room, dining room, basement, garage, fenced yard $550/mo. + security dep. includes water 595-4436

FARMINGTON & ALL CITIES
TENANTS & LANDLORDS
RENT-A-HOME
642-1620
FARMINGTON Grand River/Gill 1300 sq.ft. brick ranch, fenced, treed, 3 bedrooms, cathedral ceilings, fireplace, freshly painted, 1 car, air. No basement $1100/mo.
D & H PROPERTIES. 737-4002

FARMINGTON HILLS 13 Mile/Orchard Lake Rd. 3 bedroom brick contemporary tri-level, cathedral ceilings, hardwood floors, new kitchen, corner fireplace, no pets $1375/mo.
D & H PROPERTIES. 737-4002

FARMINGTON HILLS 3 bedrooms, dining room, & family room, fireplace, basement, garage air, great area. No pets $1300/mo. 661-3026

FARMINGTON HILLS - 2 bedroom 1½ baths, brick & stone/ranch, garage, beautiful 3 acres, private, good location. $795/mo. 474-3770

FARMINGTON HILLS-9 Mile & Inkster. Newly remodeled Tri-level 3 bedroom, 1½ baths, 2 car garage, no pets. $825. 478-0779, 626-8330

FARMINGTON HILLS - Prestigious Wood Creek Farms Sub-newly remodeled, thruout, 3 bedrooms, 1½ baths, hardwood floors, all kitchen appliances, walk-out family/rec room, attractive patio, 2 car garage & large newly-landscaped yard, landscaping & snow removal included. $1350 per mo. Call Mon-Fri. 8am-4:30pm 313-737-4477

FARMINGTON - IN TOWN
3 baths, lower studio walk out, all appliances, air, basement
D & H PROPERTIES. 464-9170

FARMINGTON & other suburbs
CORPORATE
TRANSFEREES
For your RELOCATION NEEDS
Call D & H PROPERTIES
737-4002

GARDEN CITY - 1366 brick, 3 bedroom brick ranch, new thru-out, 1½ baths, fireplace, Birmingham schools $850 Mo., 1st, last & security. Open Sun. Dec. 12, 10 to 2pm 425-1144

GARDEN CITY - 2 bedrooms. New carpet. Fenced yard, $525 per month plus security. 1 year lease. Available Dec. 10th. 455-0100

GET THE FAX
EARLY
Use your Visa/Mastercard and order that classification on Wed. at 6pm for Thursday's ads by fax. Get the ads before the paper hits the streets on Thursday.
Dial 1-800-967-5904
Have your chargecard handy.
Order Item:
9402 Rentals $5.95
For more information call:
Brian (313)953-2297

INKSTER- 3 bedroom. Wayne/Westland schools. Please call for appointment. (313)729-3968

LAKEFRONT HOME. Lakewood Village. M-59 & Bogie Lake Rd area. 4 bedrooms, 2 car garage, fenced yard, $1,450/mth. + security. 625-0388

LAKEVILLE LAKE - furnished 3 bedrooms, great view, 2 car attached garage, 2 baths, whirlpool, fireplace, appliances, $950 per month. Available until June 1994. 652-4460

LINCOLN PARK, Belleville, Whitmore Lake, 3-4 bedrooms, Kids and pets okay.
Haasenau Co 273-0223

LIVONIA & ALL CITIES
TENANTS & LANDLORDS
RENT-A-HOME
642-1620
LIVONIA LOVELY
3 bedrooms, large garage, all appliances, basement. Pets OK. $700 RENT! 261-5410

LIVONIA, N.E.- Sharp 2 bedroom, no basement or garage in country setting. Carpet, appliances, deck $435/mo. Call O.K. 354-3621

LIVONIA - Plymouth & Inkster area 2 bedroom (1 very large). Garage. $650 month plus 1½ months security deposit. $625/month. 471-2955

LIVONIA
3 bedroom brick Ranch, garage, $625/month. Available January 1. Call, 522-4569

LIVONIA - 3 bedroom ranch, family room, central air, attached garage, fenced yard. Call 355-2487

LIVONIA- 3 bedroom ranch, full basement, 2 car garage, large fenced yard. No pets. Available now. 1st & last mths. security. $825/mo. 425-2438

LIVONIA-5 bedroom (2 are in finished basement), 2 baths, 2 car garage, central air, privacy fence, $850/month + $500 security. 6 of Plymouth Rd., between Middlebelt & Inkster

LIVONIA - 5 Mile/Newburgh - 1600 sq.ft. 3 bedroom brick ranch, 2½ baths, family room, appliances, new roof, fireplace, finished basement, 2 car, air $1300/mo.
D & H PROPERTIES. 737-4002

MADISON HEIGHTS- A clean 3 bedroom brick ranch on Byron, near I-75 & Campbell, full basement, 1½ car garage, 1½ baths, fireplace in family room & all appliances for only $800. Carpenter Management. 546-8000

404 Houses To Rent

West Bloomfield
ONCE IN A LIFETIME
OPPORTUNITY TO LIVE
IN A HISTORICAL
FARMHOUSE
Professionally renovated charming 3,800 sq.ft. house on an acre. Large country kitchen, new appliances, 4 large sized bedrooms plus an exciting loft, 4 full bathrooms, 3 fireplaces, 3 car garage, central air, lawn service & snow removal included.
$2,300/mo.
ONE OF A KIND - MUST SEE!!
Serious lookers call for appointment
661-6890

WESTLAND - Nice clean 3 bedroom ranch home. Freshly painted, new carpeting. Available immediately. $525 plus security. 977-0707

WESTLAND - three bedroom, 1½ bath, air appliances, double garage. Finished basement. Cowan/Cochise area $875/mo. 326-8213

WESTLAND WONDROUS
3 Bedrooms, air, fenced, garage
Pets OK $675/mo.
RENTAL PROS 356-RENT

WESTLAND - 2 bedroom, 2½ car garage, nice area, fenced yard $625/MO. Evenings. 422-2428

WESTLAND, 2 bedroom, nice area, new carpeting, large fenced yard. Lease/buy option. Non-smokers $555 + security. 522-2754

WESTLAND
2 bedroom redecorated. $450 mo. $550 deposit 326-8300

WESTLAND - 3 bedroom 2 bath, air. Finished basement. Walking distance to stores. Wayne/Middlebelt area. Call after 3 p.m. 462-2936

W. BLOOMFIELD TWP. 3 bedroom ranch, large family room, all appliances, new carpeting & drapes. Pets okay. $665/mo. security. 960-8611

W. BLOOMFIELD - large excellent 4 bedroom colonial, 2 fireplaces, all appliances, deck, sprinkler. Excellent schools $1550/mo 681-6909

W. DEARBORN, 3 bedroom colonial, basement, garage, fenced yard, appliances. $650 plus security. 981-0273

405 Rent Option To Buy

DETROIT - 3 bedroom brick, full basement, excellent condition. Warner Ave./Southfield Rd. area.
Call 422-0155

SOUTHFIELD- Rent with option to buy. 1 family home. 3 bedrooms. For more information call 861-6171.

406 Property Management

ABSENTEE OWNER
We provide full service to meet your leasing & management needs.
• Professional staff
• Specializing in corporate transferees
• Before making a decision, call us!
D & H
Income Property Mgmt.
Farmington Hills 737-4002

PROFESSIONAL
PROPERTY MANAGEMENT
Single family homes in multi units, proven results with a great track record for minimum vacancies & quality tenants. We are full time, licensed professionals who take pride in our work. References available.
390-0063

SINGLE FAMILY
SPECIALISTS
Professional rental management of homes and condos. Western Wayne & Oakland County. Best service & reasonable fees.
RICHTER & ASSOC.

407 Mobile Homes For Rent

FARMINGTON HILLS - Quiet park. 1 and 2 bedrooms, appliances, extras. No pets
Call 474-2131 or 682-0634

408 Duplexes For Rent

BIRMINGHAM, 2 bedrooms, 1 bath, appliances, finished basement, 2 car garage. Newly decorated. No terms/lease available. $600 852-3111

CANTON- 3 bedroom, 1½ bath, no pets. $700/month. Call Diane's Days: 843-5900 or Evenings & weekends 477-0585

GET THE FAX
EARLY
Use your Visa/Mastercard and order this classification on Wed. at 6pm for Thursday's ads by fax. Get the ads before the paper hits the streets on Thursday.
Dial 1-800-967-5904
Have your chargecard handy.
Order Item:
9402 Rentals $5.95
For more information call:
Brian (313)953-2297

NORTHVILLE-Downtown. White picket fence, 2 bedrooms, 2 baths, great room, large kitchen with fireplace, full basement, 2 car garage. Appliances & outdoor maintenance. $1100 per month. 348-7409

PLYMOUTH - immaculate 2 bedroom brick ranch. Washer, dryer, lawn care, snow removal. $650/mo. No pets! 453-2913

PLYMOUTH- quaint tudor, 2 bedroom with loft, close to town. Appliances, basement, garage, no smoke, no pets. $875/mth. 453-1353

PLYMOUTH - 1 bedroom ranch, newly decorated, appliances, nice area. Suitable for 1 person. No pets. $490 + security. 421-6736

WESTLAND - 2 bedroom. New windows, carpeted. $450/mo. $500 security, no pets. Water included. Section 8 OK. 595-2951

410 Flats

DEARBORN - Greenfield/Ford Rd. Spacious 2 bedroom, newly redecorated, first floor. New appliances. $550 + utilities. No pets. 397-3393

DEARBORN - upper 3 room flat, appliances included, share utilities. Warren & Greenfield area. Call after 6pm. 846-6050

OLD REDFORD AREA - 2 bedroom lower flat, heat & water included. Year lease. $485/month + 1 month security. 698-1219

FERNDALE
1 bedroom, upper flat, includes heat and water. $380/month. Agent. 258-8689

PLYMOUTH - Large 3 bedroom upper flat (1220 sq. ft.), private basement with laundry. $825 plus gas, plus utilities. 454-4374

PLYMOUTH - Old village, 1 bedroom lower flat with basement. For real dining room, includes heat & water. Stove & refrigerator $525 plus security. 422-6345

ROCHESTER-Large 2 bedroom lower flat. Country setting. Walk to downtown. $465/mo. + utilities. 852-7181

ROYAL OAK - Near town. Spacious 1 bedroom with den. Refinished oak floors. Sundeck. Immediate occupancy. Exceptional. $570. 546-6878

TROY - UPPER FLAT
2 bedrooms, 1 bath, carpeted, recently redecorated, good location. $475/mo. Call after 5pm. 274-5887

WESTLAND-3 bedroom lower flat, 1 bath, washer, dryer, refrigerator, garage. $800 per month + utilities. 728-6953 or 728-2003

412 Townhouses-Condos For Rent

AUBURN HILLS, SOUTHFIELD
FARMINGTON HILLS
Outstanding 2 & 3 bedroom townhouses & ranches, some with attached garage & fireplace.
Westbury-Auburn Hills 852-7550
Weatherstone-Southfield 350-1296
Foxpointe-Farmington Hls 473-1127
Summit-Farmington Hills 626-4396
Covington-Farmington 851-2730
Managed by
KAFTAN ENTERPRISES
The Townhouse Specialist
Hours 9-5pm Mon.-Fri.
348-5100

BIRMINGHAM luxury townhouse, 2 bedrooms, 1½ baths, new Berber carpeting, new kitchen, freshly painted, fireplace and private courtyard. $1000 Call Matchett: 450-8653

BIRMINGHAM townhouse, 2 bedrooms, 1 bath, appliances, air, finished basement, washer/dryer. $695 + utilities. 852-5188

BIRMINGHAM-Updated 2 story, 2 bedroom townhouse w/basement. $800 + utilities. Call Steve days 642-2992, nights/weekends 644-2618

BIRMINGHAM
$300 SECURITY DEPOSIT SPECIAL
Bright, 50's contemporary 2 bedroom townhome. Private entrance, central air, patio, vertical blinds & new kitchen. Call Mon. thru Sat.
644-1300

BIRMINGHAM
$300 SECURITY DEPOSIT SPECIAL
Contemporary 3 bedroom townhome
• 2½ baths
• Newly Remodeled Interior
• Plush Carpeting
• Private Entrance
• Landscaped Patio
• Central Air
• Basement w/Laundry Hook-up
• Walking Distance to Downtown
Call for appointment Mon thru Sat.
644-1300

CANTON: spacious 3 bedroom, 1½ bath, newly decorated, finished basement, all appliances, garage. $795 453-4180. Joe 722-9053

CANTON-2 bedroom, 1 bath condo with utility room & appliances, garage, private entrance $650/mo. + security. After 6pm 981-6122

CLAWSON
LUXURY TOWNHOUSE
LOVE CHILDREN & PETS
447 ROCHESTER RD.
2 bedrooms, spacious living room, wood burning fireplace, 1½ baths, full basement, central air, dishwasher, self clean oven, refrigerator
$695/mo. 354-9119

FARMINGTON HILLS-2 bedroom, 2 bath condo 1580 sq. ft. Appliances. Children okay. No pets. $850 per month includes heat. 489-8650

FARMINGTON HILLS - Large 1 bedroom Condo, kitchen appliances, fresh paint, carpet, clean. Available immediately, $485. 569-3883

Farmington Hills
RENT TO OWN
Ranch condo home with private entrance, 2 bedrooms, 1 or 2 baths. Attached garage, fast floor laundry, central air, full basement, deck. Small quiet community. Convenient to expressways, schools & shopping. From $800 per month.
Call: 473-8180

GET THE FAX
EARLY
Use your Visa/Mastercard and order this classification on Wed. at 6pm for Thursday's ads by fax. Get the ads before the paper hits the streets on Thursday.
Dial 1-800-967-5904
Have your chargecard handy.
Order Item:
9402 Rentals $5.95
For more information call:
Brian (313)953-2297

LIVONIA MALL AREA - 1 bedroom townhouse, immediate occupancy. Very private. Includes all appliances, air conditioning & utilities $550. Sorry, no pets. 522-1811

NORTHVILLE
FOR LEASE - Luxury Northville condo. 3 bedrooms, 2½ baths, new construction builder's model. Walking distance to downtown Northville. $2,100/mo. Call 474-8883 ext 140 for info St. Lawrence Estates

NORTHVILLE - Historic/Lakes subject, Jan., Feb., Mar., completely furnished, 2 bedroom ranch, full basement. $750 including heat. 348-1086

NOVI - Deluxe 2 bedroom, 1½ bath attached garage, finished basement. $895 includes maintenance fee. No Pets. After 5pm 344-4332

PLYMOUTH - Spacious & neutral 2 bedroom w/appliances, skylights, central air, first floor laundry, covered parking. Available 1/1. $750/month.
RICHTER & ASSOC. 548-5100

PLYMOUTH - 2 bedroom condo. Appliances included. Carport. Walking distance to downtown. $725 After 5pm 459-7586

REDFORD AREA
$399 MOVES YOU IN
(On selected units!)
FREE HEAT. Clean quiet building. Large 1 & 2 bedrooms with walk-in closets & intrusion alarm system. Rent from $405.
Telegraph - ¼ Mile S. of I-96
GLEN COVE APTS.
538-2497
Managed by Kaftan Enterprises

ROCHESTER HILLS
Sharp "Stratford Manor" townhome/condo. 1500 Sq. Ft., 3 bdrm rooms, 2½ baths, 2 car garage, indoor & outdoor pools. Meadow/Avon area. Immediate occupancy. Asking $1125 per Mo., 1 year lease. Call 9 to 5 weekdays 588-5800

ROYAL OAK-Large, secure, private 1 bedroom condo, appliances, blinds, laundry, carport. $500/mo. + $300 deposit.
Owner 354-1537

ROYAL OAK
LUXURY TOWNHOUSE
LOVE CHILDREN & PETS
2710 ROCHESTER RD.
2 bedrooms, spacious living room, wood burning fireplace, 1½ baths, full basement, central air, dishwasher, self clean oven, refrigerator
$695/mo. 354-9119

SOUTHFIELD in Shiawassee Village. 2 bedroom, second floor unit, quiet, appliances, carpet, fully covered parking, immediate occupancy. $675/mo. security. Shown by appointment. PEARL MANAGEMENT & REALTY, INC. 816-0350

SOUTHFIELD- Updated Balmoral 1st floor condo. 1 bedroom, 1 bath, renovated kitchen, courtyard view, clubhouse, pool. 13/Southfield $550/mo. For appt call: 626-2660

STERLING HEIGHTS/TROY- End unit, 2 bedroom, 2 bath, attached garage, basement, air, appliances, deck. $900/mth. 739-0258

TROY SUB-LEASE
FOR SIX MONTHS
3 bedroom furnished townhouse newly decorated. $600/mo. 879-0908

WALLED LAKE - 2 bedroom, enclosed porch, air, garage, appliances, $700 mo. includes heat. No pets. 1½ months security. 363-8635

WEST BLOOMFIELD: Long Lake/Middlebelt. The Cambers. 2,344 sq. ft., 2 bedrooms, 2½ baths, 2 fireplaces, family room, first floor laundry, wood kitchen, 2 car, air $1800/mo.
D & H PROPERTIES. 737-4002

WEST BLOOMFIELD
3 bedroom, 2½ bath, new townhouse, full basement, 2 car attached garage, contemporary interior with vaulted ceiling in master suite. Includes all appliances plus washer & dryer. Call Aldingbrooke: 661-0770

W. BLOOMFIELD - 1800 sq. ft. Available Feb. 1st. 3 bedrooms, 2½ baths, 2 car garage, 15 & Haggerty. 1 year lease. $850 per month.
Day 615-8852, eves. 960-3878

414 Southern Rentals

BEAUTIFUL BAHAMA Condo, Jan. 22-29, 3 bedroom, 2½ bath, on Cable Beach, near shopping, restaurants & casino. $850. 757-0398

CAPTIVA ISLAND, FLA. South Seas Plantation. Available 4/8-4/15/94, & 4/15-4/22/94. 2 bedroom oceanfront condo. 258-5367

DISNEY/EPCOT - Universal Studios 1½ miles away. Luxury 2 and 3 bedroom, 2 bath condo, washer, dryer, microwave, pool, jacuzzi, tennis courts. From $525 per week.
Days, 474-5150 Evenings, 478-9713

DISNEY/ORLANDO - fully furnished, 2 bedroom, 2 bath resort condos. 3 pools, golf, tennis, jacuzzi, weekly / monthly. 458-0425 981-2180

ENGLEWOOD, FLORIDA
2 bedrooms, 2 baths, completely furnished, lots of golf, pool & near the gulf coast. 751-7562

FORT MYERS, FL -2 bedroom, 2 bath villa. Many ammenities. January only. No pets or smoking. $1500 Call evenings at 459-5945

HILTON HEAD, SC - 3 bedroom condo, sleeps 8, available December - March 1. $400/week. $1200/month. (313) 854-1010

HILTON HEAD
2 bedroom, 2 bath condo, available weekly or monthly. Tennis, golf near ocean 952-5736

ISLAND PARADISE-Southwest, Fla. Private Beach - Pool - Tennis
Boat Slips - Fishing - Ferry Service
1 & 2 bedrooms w/3 night minimum. $475 - $1000 weekly
(Monthly rates available)
Broker - 1-800-237-6475

MARCO ISLAND, FL
Luxury beachfront. March, $995/wk April 9th-30th, $895/wk. Tennis, boat dock, pool. 904-694-6828

MARCO ISLAND - South Seas Tower, tenth floor overlooking pool & golf. Available December (including Christmas), January, & April. 800-262-6647 eves 313-879-1204

NAPLES, FLA.-Pelican Bay exclusive golfcourse community. 3 bedrooms, 2 baths, fully furnished, pool. No children, no pets. Eves. 644-4334

PINE ISLAND - Ft. Meyers area. 2 bedrooms, 2½ baths, and unit. Available January - April. Days, 891-6600 Eves, 689-3863

PORT CHARLOTTE, Fla. Furnished apartments for rent. Sleeps 2, $300. Sleeps 4, $600. 2 bedroom, 2 bath apartment, $800. 435-0400

SANIBEL ISLAND-Luxurious 2 bedroom, 2 bath condos on ocean. All ammenities including pool & tennis. $1500-2000/weekly 313-332-2777

VENICE, FLORIDA - luxury gulf front

Observer & Eccentric

CLASSIFIED ADVERTISING

REACH MICHIGAN'S FINEST MARKET

BUY IT. SELL IT. FIND IT. CLASSIFIED.

Where You Will Find...

Autos For Sale	SECTIONS	C,D
Help Wanted	SECTIONS	C,D
Home & Service Guide	SECTIONS	C
Merchandise For Sale	SECTIONS	D
Real Estate	SECTIONS	B,C
Rentals	SECTIONS	B,C

TO PLACE AN AD

DIAL CLASSIFIED DIRECT

Wayne County	591-0900
Oakland County	644-1070
Rochester/Rochester Hills	852-3222
Fax Your Ad	953-2232

Walk-in
OFFICE HOURS:
Monday-Friday 8:30 am-5 pm

WE ACCEPT VISA MasterCard

Deadlines

For Placing, cancelling or correcting of line ads.

Publication Day	Deadline
MONDAY ISSUE:	5:30 P.M. FRIDAY
THURSDAY ISSUE:	5:30 P.M. TUESDAY

AFTER HOURS:
Use Our 24-Hour Voice Mail System



EQUAL HOUSING OPPORTUNITY

All real estate advertising in this newspaper is subject to the Federal Fair Housing Act of 1968 which makes it illegal to advertise "any preference, limitation or discrimination based on race, color, religion, sex, handicap, familial status or national origin or intention to make any such preference, limitation or discrimination." This newspaper will not knowingly accept any advertising for real estate which is in violation of law. Our readers are hereby informed that all dwelling advertised in this newspaper are available on an equal opportunity basis.

INDEX OF CLASSIFICATIONS

HOME & SERVICE GUIDE #1-299
An alphabetical directory of all your service needs. See Above For Section.

REAL ESTATE #300-364
REAL ESTATE FOR SALE
COMMERCIAL/INDUSTRIAL SALE OR LEASE
REAL ESTATE RENTALS #400-436
See Real Estate Section For Directory

EMPLOYMENT/SERVICE #500-524

500 Help Wanted
502 Help Wanted - Dental/Medical
504 Help Wanted - Office/Clerical
505 Food - Beverages
506 Help Wanted Sales
507 Help Wanted Part Time
508 Help Wanted Domestic
509 Help Wanted Couples
511 Entertainment
512 Jobs Wanted Male/Female
513 Business Opportunities
515 Child Care
516 Elderly Care & Assistance
517 Summer Camps
518 Education/Instructions
519 Nursing Care
520 Secretarial Business Service
522 Professional Services
523 Attorneys/Legal Counseling
524 Tax Service

ANNOUNCEMENTS/PERSONALS #600-614

600 Personals
601 Wedding Chapels
602 Lost & Found (by the words)
603 Health, Nutrition, Weight Loss
604 Announcements/Meetings
606 Legal Notices
607 Insurance
608 Transportation Travel
609 Bingo
610 Cards of Thanks
612 In Memoriam
614 Special Notices
620-624 Personal Scene

MERCHANDISE #700-744

700 Auction Sales
701 Collectibles
702 Antiques
703 Crafts
704 Rummage Sale-Flea Markets
705 Wearing Apparel
706 Garage Sale - Oakland County
707 Garage Sale - Wayne County
708 Household Goods - Oakland Co.
709 Household Goods - Wayne Co.
710 Misc. for Sale - Oakland County
711 Misc. for Sale - Wayne County
712 Appliances
713 Bicycles
714 Business & Office Equipment
715 Computers
716 Commercial-Industrial Equipment
717 Lawn, Garden, Farm & Snow Equip
718 Building Materials
719 Hot Tubs, Saunas & Pools
720 Farm Produce - Flowers, Plants
721 Hospital Equipment
722 Hobbies, Coins, Stamps
723 Jewelry
724 Camera and Supplies
726 Musical Instruments
727 Video Games, Tapes
728 VCR, TV, Stereo, Tape Decks
729 CB Radios, Cellular Phones
730 Sporting Goods Exercise Equip
734 Trade or Sell
735 Wanted to Buy
736 Absolutely Free-Monday only
738 Household Pets
740 Pet Services
744 Farm Livestock Equipment

TRANSPORTATION #800-884

Turn To the Autos For Sale Section For A Complete Transportation Directory

Ask About **AD SITTER**
Your very own talking classified ad and voice mailbox service.

FOR THE LATEST INFORMATION ON OPEN HOUSES - CALL:
HOMELINE 953-2020

PLEASE CHECK YOUR AD
The Observer & Eccentric will issue credit for typographical or other errors only on the first insertion of an advertisement. If an error occurs, the advertiser must notify the Customer Service Department in time to correct the error before the second insertion.

POLICY
All advertising published in The Observer & Eccentric is subject to the conditions stated in the applicable rate card, copies of which are available from the Advertising Department. Observer & Eccentric Newspapers, 36251 Schoolcraft Road, Livonia, MI 48150. (313) 591-2300. The Observer & Eccentric reserves the right not to accept objectionable order. Observer & Eccentric Ad-Takers have no authority to bind this newspaper and only publication of an advertisement shall constitute final acceptance of the advertiser's order

500 Help Wanted

NOTICE
The help wanted column of this newspaper lists job titles in alphabetical arrangement. This is done for reader convenience in looking for a particular job possibility. This newspaper makes every attempt to inform advertisers of the civil rights regulations that apply in help wanted advertising.

TEMPORARY CASH RECEIPTS POSITION
Alexsis, a leader in the risk management industry and a subsidiary of Alexander & Alexander, one of the largest insurance brokerage and risk management consulting firms in the world, seeks a Temporary Cash Receipts Position. Applicants must be proficient in Lotus & familiar with bank reconciliation & journal entries.
Interested parties should send cover letter, resume, and salary requirements to:
Kimlya G. Lee
Human Resource Representative
Alexsis Inc.
17187 N. Laurel Park Drive
Fourth Floor
Livonia MI 48152
NO PHONE CALLS PLEASE
An Equal Opportunity Employer
ACCEPTING application for home-makers to clean hallways in apartment communities. Day work, car needed, paid holidays & vacation $5.50 to $5.70 per hour. 20 hrs. thru Fri. 8am to 3pm 427-4343

ACCOUNTANT - Staff Position with Troy CPA firm. 2 years recent public accounting experience.
BOX # 0-84
Observer & Eccentric Newspapers
36251 Schoolcraft Rd.
Livonia MI 48150

A CAREER IN REAL ESTATE SALES WITH US IS A REAL JOY!
Our programs and support systems are so effective, we guarantee a minimum annual income of $25,000 with unlimited upside potential.
DON'T GAMBLE WITH YOUR FUTURE, CALL METTOWAY - INDRA or BARRY, 477-1111
REAL ESTATE ONE

ACCOUNTANTS
Enthusiastic, dedicated person wanted for progressive, local CPA firm in Birmingham. Degree required. Good benefits. Send resume to: P.O. Box 70823, Plymouth, MI 48170.

ACCOUNTANT-TAX PREPARER. Experienced. Full time during tax season. Part time thereafter for Livonia CPA firm. Reply to: Box 908 Observer & Eccentric Newspapers 36251 Schoolcraft Rd. Livonia MI 48150

ACCOUNTING ASSISTANT
Full time. Needed to assume accounts payable & other general accounting duties in a PC based health care accounting environment. Will train with a fast-growing and expanding firm. Apply in person: Greenery Extended Care Center, 34225 Grand River Ave., Farmington.

ACCOUNTING CLERK
Major corporation seeks entry level person to receivable/accounts payable experience for this right hand position to corporate controller.
Diversified Recruiters Co.
344-6700 FAX 344-6704

ACCOUNTING APPLICATIONS
Weekly office needs men & women for setup. We will train. Opportunity for permanent employment. 721-2015

ACCEPTING APPLICATIONS
Worldbook Company is looking for management trainees $30K first year. Send resume to: P.O. Box 1620, Livonia, MI 48150

ACCEPTING APPLICATIONS
for part-time evening cleaning, evening hours. 11 Mile & Inkster, Grand River & 9 Mile, 8 Mile & Evergreen, 15 Mile & Orchard Lake. 759-8505

ACCOUNTS RECEIVABLE
Livonia firm seeks Accounts Receivable Clerk experienced in cash receipts, data entry & collections. Excellent verbal & written communications skills required. Competitive salary & benefits package. Send resume with salary expectations to:
Box 916
Observer & Eccentric Newspapers
36251 Schoolcraft Rd.
Livonia MI 48150

PART-TIME Activities Coordinator. Experience working with impaired elderly. Send resume to 44649 Michigan Ave., Canton, MI. 48188.

ACTIVITIES ASSISTANT
Energetic individual to assist nursing home residents with recreational activities, particularly our special bed-bound population. Experience not necessary but imagination & a love for the elderly is a must. Full time, Tues.-Sat. Vocational evening hrs. Apply in person: Greenery Extended Care Center, 34225 Grand River Ave., Farmington.

ADVERTISING AGENCY NEEDS
• Customer Service Reps
• Receptionists
• Sales Reps
Earn up to $12/hr
For appointment project Locations & Hours vary
Call now for interview!!
SYNERGY STAFFING
313-489-0700

ACTION OLDS-NISSAN
Looking for parts counter person with GM & Nissan experience. Good pay plan with benefits. Contact Chuck Durant after 2pm at 261-8900

ADMINISTRATIVE ASSISTANT/ SECRETARIAL POSITIONS
available now in metro area. Top pay. Call PMSI to arrange interview 548-9622

AIDES/LATCHKEY DIRECTOR
Immediate openings in Plymouth cooperative preschool for early morning & late afternoon hours. Latchkey Director to start in January. 453-5520

ADVERTISING
Ad-Writers. Are you confident & good-looking, enthusiastic and aggressive? If you are, you will advance with a fast-growing ad agency. Work with the health and beauty, entertainment and fitness industry. Make $500-1000 per week. Call Christina at:
264-4246

Airline
Airline Experience??
We Want You!!
Travel related company seeks outgoing person to work with customers. Customer service, reservations, flight attendant experience a plus. Must enjoy extensive phone work. Salary plus bonus. Send resume and salary history to: Department GT, 20300 Civic Center Drive, Suite 207-O/E, Southfield, MI 48076

ACT FAST
EARN HOLIDAY $$$
IMMEDIATE OPENINGS
Major company in Livonia/Plymouth area needs reliable workers for packaging & assembly. All shifts available. Must be able to work 40 hours/week plus overtime. Call for an interview.
SOMEBODY SOMETIME
18320 Middlebelt
477-1262

AFTERNOON PACKAGING POSITIONS
With plenty of overtime
$5 to $5.50/hr. Livonia area
No experience necessary
Call today, work tomorrow.
ADIA
THE EMPLOYMENT PEOPLE.
(313) 722-9060
(313) 382-2342

ALARM INSTALLER
Seeking experienced alarm & access-sory installer Excellent wages
524-3060

AMERICAN CANCER SOCIETY
seeks part time supervisor for volunteer recruitment/training program. Based in Garden City - this position requires good communication skills & a strong sense of accountability. Must be available to work evenings & some Saturdays. Send resume & cover letter to: Director, 6701 Harrison, Room 6, Garden City MI 48135

AN IMMEDIATE opportunity for experience foundry workers. Help wanted, full time, all shifts Apply in person or send resume to:
41155 Joy Rd Canton, MI 48187

APPLY TODAY! WORK TOMORROW!
• GENERAL LABOR
• WAREHOUSE
Large company has many labor positions available for all shifts
SYNERGY STAFFING
313-489-0700

Shopping Center Market
has immediate openings for full or part-time:
• Clerk Cashiers • Stock Clerks
• Produce Clerks
• Deli Department Service Clerks
• In Store Baker
Must be 18 yrs. or older. Day & evening hours available. Weekend hours available. Excellent pay, $6 an hour to start.
Apply In person at:
Shopping Center Market
6433 Orchard Lake Rd.
(At 15 Mile Rd.), W. Bloomfield
39950 14 Mile Rd.
(At Haggerty Rd.) Walled Lake
425 N. Center St., Northville
Food Emporium
37399 W. 6 Mile Rd.
(At Newburg Rd.), Livonia

America's Largest Service Company
We Need You **NOW!!**
TRU-GREEN/CHEMLAWN is now accepting applications for the following positions:
• SALES REPRESENTATIVES
• TREE & SHRUB SALES SPECIALIST
• SALES CLERICAL AUDITOR
We provide a very competitive, guaranteed salary with incentive plan. The benefit package includes dental, medical, 401k retirement plan, stock plan and stock options.
Call today to schedule an appointment with Ken Lewis at:
525-5200 EOE/MF **TRU-GREEN/ CHEMLAWN**

EXPANDING
OUR HORIZONS AND YOUR FUTURE
MORTGAGE LOAN OFFICERS
Chemical Residential Mortgage Corp., the 5th largest mortgage originator in the country, is interviewing for Loan Officers in our Livonia office.
At Chemical Residential Mortgage Corp., we offer a full line of conventional mortgage programs including conforming and jumbo.
We are looking for a candidates with a minimum of 1 year proven production in mortgage generation. Excellent communication skills required.
We offer a competitive compensation and benefit package. If you are interested in applying, please call:
Larry Perkins at (313) 462-4940
or fax resume to (313) 462-9204
CRMC
Attn: Larry Perkins
38701 7 Mile Road, Suite 250
Livonia, Michigan 48152
CHEMICAL
EOE/AA/P/V/A/DA/M/F

ALARM INSTALLER
Honeywell is accepting applications for EXPERIENCED alarm installers. Good pay, benefits, vehicle. Only EXPERIENCED alarm installers need apply! Apply in person at: 45 Research Dr. Ann Arbor E.O.E.

ALARMS & AUTO Car Starters Installers-Must be experienced. Also enthusiastic, at least 5 yrs. accounting experience in a medium-size firm & strong communication/interpersonal skills. Real estate experience a plus. For consideration send resume & salary history to Human Resources, Dept. SA, P.O. Box 8002, Plymouth, MI 48170

ANNOUNCEMENT
Major company in Livonia/Plymouth area needs reliable workers for packaging & assembly. All shifts available. Must be able to work 40 hours/week plus overtime. Call for an interview.
SOMEBODY SOMETIME
18320 Middlebelt
477-1262

APARTMENT MANAGER COUPLE
Must have 2 years experience in property management. 2 bedroom unit and utilities included. Send resume to 24700 W. 12 Mile Rd. Southfield, MI 48034.
An Equal Opportunity Employer

ARE YOU DREAMING OF A **$$$GREEN$$$** CHRISTMAS?
We have a job for you.
Farmington Hills, Novi, Wixom Locations. Long term/full time.
Apply in person today at:
36107 Plymouth Road
(Plymouth & Levan), Livonia
Valid ID, Social Security Card and reliable transportation are the only requirements necessary
Call 458-1600
(if you need further directions)

Assistant & Hair Stylist
Needed for busy beauty shop.
851-9396

ASSISTANT MANAGER
Full time. Male or female. Afternoon shift. Call for appointment for a personal interview. Thurs. 4:30-8:30pm
COLONY CAR WASH Plymouth, MI

ATTENTION
Permanent full & part time positions in our Customer Service Department with excellent work conditions. Benefits & advancement opportunity. No experience required. Must be able to start immediately. $375/wk to start.
Call 513-9053

ATTENTION
LADIES & MEN
• Light assembly
• Plymouth/Novi/Wixom area
• All shifts
• $5-6/hr
MasterStaff
442-2255

ATTENTION!
Earn up to $5-$8 per hour, house cleaning. Hiring immediately.
The Cleaning Company 525-7290

ATTENTION
COMPUTER CUSTOMER SERVICE
COMPUTER TECHNICIAN
• Customer Service & Hookup
• P.C. literate
• Some travel involved
• $20,000-25,000
• Excellent benefits package
MasterStaff
442-2255

ATTENTION!
WE NEED 35 small parts assemblers in the Canton/Belleville area. Some jobs may go overtime.
EXCELLENT PAY
CALL NORRELL TODAY!
Norrell Services
677-2891

HELP! Full & part time. Detailers needed. No experience necessary Auto Excitement. 624-3080

STRAWBERRY HILLS FRUIT MARKET
$6.00 PER HR.
and Up...
For full time
Cashiers & Deli Workers
Additional and part time positions available.
No experience necessary.
Apply at: 32906 Middlebelt Rd. at 14 Mile, Farmington Hills
Apply Mon.-Fri. 10 a.m.-12 noon

TELEMARKETING
If you are a highly motivated person looking for a part-time job to earn extra money, then look no further. We need phone solicitors to work 5:30 p.m. to 8:30 p.m. a few evenings a week to sell subscriptions to the Eccentric Newspapers. No experience needed; we will provide the training. Interested persons should call 901-2548.
THE
Observer & Eccentric
NEWSPAPERS
An Equal Opportunity Employer

BARTENDER TRAINEES
Needed immediately. Will train. Apply in person: 1 Mile Bar, 1 Mile Drive, Livonia

BARTENDER
Experienced. Apply in person: Mr. Mike's

00 Help Wanted

ROUNDS & maintenance workers needed. Apply in person: Village pits, Wixom MI, corner of Pontiac & Beck Rd., Mon.-Fri., 9-5pm.

ROUNDS SUPERVISOR WANTED - run crew of 10 at large apartment complex in Westland. Qualified applicants must have excellent leadership qualities and have a background in grounds Maintenance. Call resume to The Landings Apartments, 7500 Lakeview Blvd., Westland, MI. 48185

DIET SERVICE REPRESENTATIVES - for front desk at The Village in Hotel in Birmingham. Part/full time, 30-40 hours. Varied shifts, experience desired. Apply in person 1300 N. Hunter.

GYMNASTIC INSTRUCTOR - part time position available. Must be experienced. Call the Plymouth YMCA. 453-2904

BEAUTY OPERATORS/ MANICURISTS
Ralph's of Fifth Ave, Birmingham
642-7777

HAIRDRESSER
with clientele or booth chair
Farmington Hills, Kims Hair Salon
553-2480

HAIRSTYLIST/BARBER wanted full / part time. Saturdays a must. Farmington Hills, 474-2126

HAIR STYLIST If your current, good need $30 to $40 per hr., call for a once-in-lifetime opportunity at Ivan-Garde Tresz Salon in beautiful Bloomfield Hills! 681-5733

HAIR STYLIST - New Management, larger clientele wanted. A very busy Shop! Clientele waiting
Name of the Game Salon, Your Hair
27726 Plymouth Rd. Livonia
Call Pam - SALESMAN

HAIRSTYLISTS & NAIL TECH wanted for Garden City salon. Clientele preferred but not necessary. Ask for Michelle at 421-3331

HAIR STYLISTS
★ Farmington Sam's now hiring full & part time for Livonia, Ann Arbor & Westland locations. Stephen City, Plymouth Wayne & Westland ALL WANTED! Up to 40% pds, paid vacations, insurance available. 595-6020

HAIR STYLISTS
NAILTECHS
RECEPTIONISTS
All wanted with experience for new Salon in Farmington
Call: 416-1486

HAIR STYLISTS

BoRics has Full & Part Time positions available

6006 Wayne - Westland
1313 S. Livernois - Rochester
5 Mile & Merriman - Livonia
Grand River & Halsted - Farmington
2486 Orchard Lake - Sylvan Lake
9 Mile & Hilton - Warren
Michigan & Newberry - Wayne

We provide an excellent wage plus commission package. All modern equipment & clientele provided
Simply stop by or call Paul
1-800-684-9484

HAIR STYLIST
to assist in management. Licensed with experience. Excellent earnings. Livonia area mall. 559-8649

HAIR STYLIST
with clientele
Farmington Hills salon
70% commission
661-6899

HAIRSTYLIST
Upscale, Guaranteed wage. Commission based location. Please call 487-7660

HALLWAY CLEANER - Part time for Canton apartment complex. Apply in person Mon.-Fri., 9-5pm. Investigate our opportunities. CDL License preferred. Apply Privy Pipe Line Installation Services. 21063 Bridge St., Southfield, MI. 799-9800

HANDYMAN M/F

No experience necessary! Hallway & groundskeeper needed for luxury Farmington apartment community. Full time, $5.50 an hour + benefits. Call 36135 Grand River between Halsted & Drake. 476-8080

HARD WORKING & honest janitorial floor cleaning crews needed for evenings, weekends & holidays. Also looking for on-call people. Call Tues thru Fri. 942-9441

HEAD TELLER
position offers competitive pay, training on current software, & supervisory responsibilities. Experience in banking & teller operations required. Apply in person or send resume to: Human Resource Services Credit Union; attention: Applicant Director. 959 Maiden Lane, Ann Arbor, MI 48105.

HEALTH & SPORTS FITNESS Ultimate Opportunity to look great, feel great, earn serious income
Call
24 hr. Recorded Message

HEATING, COOLING TECH with 5 yrs experience in service residential & commercial customers. Excellent benefits & wages. 477-2005

HEATING & COOLING company in Livonia seeks experienced service person with heating sales background. Good pay & benefits. 851-7373

HEAT TREAT plant in Livonia needs workers for 3 shifts. No experience necessary. Must be dependable and have reliable transportation.
Call 464-7078
ETD Temporary Services
An Equal Opportunity Employer

HOLIDAY HELP

fast paced fruit basket preparation needed from Dec. 10 thru Dec. 24
preparation, packing, loading
Apply in person
JOE'S PRODUCE
33152 W. 7 Mile Livonia

HOTEL CHEF WAITRESS
Located in Novi, MI. is now hiring for the following positions:
• Front Desk
• Concierge Bilingual
• Housekeeping
• Sales Coordinator
Only energetic, personable & friendly persons need apply. Apply in person, no phone calls please.
27790 Novi Rd., Novi, MI. 48377
Inquire at front desk.

HOTEL DESK CLERK
Must be experienced. All shifts available. Apply in person at The Travel Lodge 27650 Northwestern Hwy. Southfield

Hotel Positions
SHERATON OAKS HOTEL
is hiring for the following positions
• BANQUET HOUSEPERSON (afternoons/evenings)
• ROOM ATTENDANTS
Housekeeping Dept.
• Setstaff/Porter/Driver
Please call to obtain chauffeur's license!
Positions require weekend shifts, full or part-time, competitive wages & benefits. Applications available at the Front Desk I-96 at Novi Rd. 348-5000 ext. 7500

HOUSECLEANERS
Suburban Professional Cleaning
360-2030

HOUSEKEEPERS - Residential Part time/ Full time, $5-$8 per hour. Northville, Plymouth, Livonia. Must have car & references. 728-5383

Human Resources
RECRUITERS
Skilled Trades •
Designers
Engineering
Growing temporary/contract help company seeks experienced motivated individual to manager recruiting department. Must have knowledge of skilled trades, design and engineering environment. Excellent opportunity for self starters to grow with company. All resumes must have salary history to be considered. Send resumes to: O/E, Skilled Trades, Supervisor, 26300 Crest Oak Drive, #207, Southfield, MI 48076

NOW!
Light Industrial
Jobs, Jobs, Jobs
$4.25 to $5.50 hour + overs
Livonia/Plymouth
Great Companies, Great Pay
Great Benefits
ADIA
PERSONNEL
Call: 525-0530

500 Help Wanted

PLYMOUTH & NORTHVILLE Areas Light Housekeeping to elderly population. We need caring, dependable people with car. Flexible hours.
Call Child & Family Service
483-1418 1-800-242-6120
Ask for Suzanne Bennett

HOUSECLEANERS
The fastest growing maid service in the area is looking for experienced, dependable people. Apply in person at our UNLIMITED PAY POTENTIAL. Drive time included plus we furnish the new autos. PAID VACATION, FULL DENTAL BENEFITS. Paid holidays/vacations, discounts, bonuses.
Apply: 4973-9300
Merry Maids, 30095 Northwestern Hwy., Farmington Hills, MI.

HOUSEKEEPING
3:30-10pm Canton area. $5/hr. Call 353-0111

Human Resources
Entry Level
Recruiters
Company with a unique concept in career advancement, has positions for experienced recruiters. No Cold calling. Work as a career counselor, give extensive guidance and advice, help in resume preparation, etc. Send resume to: Personnel Department, attn: Department GT, 20300 Civic Center Drive, Suite 207-O/E, Southfield, MI 48076

LOCKSMITH APPRENTICE - Must have excellent mechanical aptitude and good communication skills. Full time once helpful. Full time. 644-7939

LOCKSMITH Part time with potential for full time. Must have locksmith experience & transportation. Mon.-Fri 9 to 5 call 569-6100

LUBE TECHNICIAN
For worlds # 1 Cadillac dealership Excellent pay & benefits. Apply in person for the night individual.
Apply at: Don Massey Cadillac
4047 S. Ann Arbor Rd. Plymouth
Ask for: Luke Noble

MACHINE BUILDERS/ PIPE FITTERS
with 3 years experience
Apply at: Ann Arbor based corporation. Strong assembly skills a plus. Pipefitters apply for Livonia-based tool & gauge manufacturer. Call Mr. Warren at 427-2930

LEASING CONSULTANT - full time. Individual should have experience, excellent communication skills and enthusiasm. Hourly plus commission. Park Forest Apartments, Westborn, His. 274-5662

LEASING CONSULTANT/ ACTIVITY DIRECTOR
Full time position in community in Harrison Twp. Must be experienced with outgoing personality. Call
BRITTANY PARK APTS
35255 BRITTANY PARK DR.
HARRISON TWP., MI 48045
LEASING POSITION for an apt community in Southfield, full time, experience preferred. Salary commensurate. Call 358-0400 Apartments
LIDERES

★ International Pharmaceutical company looking for Bilingual Spanish to developing new direction, precise pos. nutricion, cuidado del medio, ambiente, cuidado de cutis, medicina preventiva. Enviar resumen en ingles, Interesados en o llenado completo 1-800-266-4444 ext. 3000

LIFE GUARDS & SWIM INSTRUCTORS for afternoons & evenings, ages 4 & up in Canton MCA. 28100 Ford Rd at 12 Mile.

LIGHT ASSEMBLY
Machine shop in Farmington Hills. Full time, benefits, days. Apply at 24650 Industrial Dr. N. off Grand River between Haggerty & Halsted.

LIGHT INDUSTRIAL WORKERS needed in Howell, Farmington Hills, Livonia and Dearborn. Must be dependable and have reliable transportation.
Call 464-7078
ETD Temporary Service
An Equal Opportunity Employer

LIKE CARS?
Female or male. Immediate openings for 2 full-time & part-time full serve gas-island attendants. Call for a personal interview with the General Manager. 8AM-3PM. Colonial Car Wash, Plymouth, MI. 455-1011

500 Help Wanted

LEASING CONSULTANT
Leading property management company seeks a full-time Leasing Consultant for our Belleville Apartments. Opportunity. Successful candidate must have excellent communication skills, a background in sales or leasing and knowledge of general office procedures. Non-smoking office. Send or Fax resume to:
49000 Dunham Road
Belleville, MI 48111
Or FAX to
313-697-5850

LIGHT ASSEMBLY
WORKERS NEEDED
Day & Afternoon Shifts
$5.15 to $5.25/hr
No experience necessary.
Apply: Westland, Romulus, Canton, Belleville areas.

ADIA
THE EMPLOYMENT PEOPLE
(313) 722-9060
(313) 382-2342

LIMO DRIVERS & RECEPTIONIST
Must be 25 or older. Will train
Call 477-4732

LOCKSMITH APPRENTICE - Must have excellent mechanical aptitude and good communication skills. Full time once helpful. Full time. 644-7939

LOCKSMITH Part time with potential for full time. Must have locksmith experience & transportation. Mon.-Fri 9 to 5 call 569-6100

LUBE TECHNICIAN
For worlds # 1 Cadillac dealership Excellent pay & benefits. Apply in person for the night individual.
Apply at: Don Massey Cadillac
4047 S. Ann Arbor Rd. Plymouth
Ask for: Luke Noble

MACHINE BUILDERS/ PIPE FITTERS
with 3 years experience
Apply at: Ann Arbor based corporation. Strong assembly skills a plus. Pipefitters apply for Livonia-based tool & gauge manufacturer. Call Mr. Warren at 427-2930

LEASING CONSULTANT - full time. Individual should have experience, excellent communication skills and enthusiasm. Hourly plus commission. Park Forest Apartments, Westborn, His. 274-5662

LEASING CONSULTANT/ ACTIVITY DIRECTOR
Full time position in community in Harrison Twp. Must be experienced with outgoing personality. Call
BRITTANY PARK APTS
35255 BRITTANY PARK DR.
HARRISON TWP., MI 48045
LEASING POSITION for an apt community in Southfield, full time, experience preferred. Salary commensurate. Call 358-0400 Apartments
LIDERES

★ International Pharmaceutical company looking for Bilingual Spanish to developing new direction, precise pos. nutricion, cuidado del medio, ambiente, cuidado de cutis, medicina preventiva. Enviar resumen en ingles, Interesados en o llenado completo 1-800-266-4444 ext. 3000

LIFE GUARDS & SWIM INSTRUCTORS for afternoons & evenings, ages 4 & up in Canton MCA. 28100 Ford Rd at 12 Mile.

LIGHT ASSEMBLY
Machine shop in Farmington Hills. Full time, benefits, days. Apply at 24650 Industrial Dr. N. off Grand River between Haggerty & Halsted.

LIGHT INDUSTRIAL WORKERS needed in Howell, Farmington Hills, Livonia and Dearborn. Must be dependable and have reliable transportation.
Call 464-7078
ETD Temporary Service
An Equal Opportunity Employer

LIKE CARS?
Female or male. Immediate openings for 2 full-time & part-time full serve gas-island attendants. Call for a personal interview with the General Manager. 8AM-3PM. Colonial Car Wash, Plymouth, MI. 455-1011

500 Help Wanted

MAINTENANCE WORKER for townhouses. Challenging work, full time with benefits. Experience preferred. Need own tools & transportation. On-call duty. Send resume to: Personnel, 1400 Strategis Parkway, Rochester Hills, MI 48307

ASSISTANT Manager/Receptionist
FUN!! PROFIT
$275-$425/ Week
Nationwide company has 33 positions in all departments for new office. No experience necessary. We train. Call Joan
Or Carol
313-981-7180

MANAGER
For W. Bloomfield business, prefer restaurant experience. Must be willing to work flexible hrs.
Call 661-4200

MANAGER TRAINEE - $21,000 + bonus. Degree. New grads or experienced. Best Benefits. Home company. Career opportunity. 473-7210
STEVEN J. SMITH PERSONNEL

MANICURIST
Tired of working for someone else??? Be your own boss. Private office space available. Southfield
277-5952

MARKETING COMMUNICATIONS COORDINATOR
Architectural/Engineering firm has individual with 5 + years experience in marketing/communications. Degree in Construction industry and degree in Communications preferred. Candidate must have excellent technical writing skills and ability to work in organizational capabilities. Knowledge of Microsoft Word, Excel, Database, and general computer knowledge necessary. Attention to detail, proposal preparation, public relations activities, market research and coordination of marketing development program. Send resume to: Director of Marketing, Associates, inc., P. O. Box 289, Bloomfield Hills, Michigan 48303-0289

MARKETING
SEE HOSPICE SERVICES AD
HOSPICE
OF MICHIGAN

MARKETING SPECIALIST
Birmingham investment firm is looking for a highly motivated, personable individual for a marketing position. Must have excellent communication skills and working knowledge of computer software packages. Ideal candidate will possess a bachelor's degree in marketing or business, at least 1 year of business experience and a series 6 or 7 license. Please submit resume to: Marketing Specialist, P.O. Box 5043, Birmingham MI. 48012-3043

MARKETING SUPPORT
for international/advertising/sales promotion company. Long term. Possible temp-to-perm. Excellent writing and verbal communication skills. Degree a plus. Professional environment. Great working conditions. Career opportunities.

ARBOR TEMPS 459-1166
9433 Haggerty Plymouth MI

Telemarketing position available with well established billing company. Full time flexible hours. Submit resume to:
CRT MANAGEMENT
37735 Enterprise Ct. Ste 400
Farmington Hills, MI 48331

Marketing Trainee

Local office of a national organization needs a few good people willing to work hard and be trained. GUARANTEED $25,000 first year income.
Call Sheila Clink, 356-7111

MARKETING WRITER
Robotics association needs
Robotics association needs
Robotics association needs
market publications, seminars and membership development. Must have an interest in manufacturing issues required. Sales, PR and/or association experience helpful.
Send resume and salary requirements to: Robotics Int'l, P.O. Box 3724 Ann Arbor, MI 48106

MARKET RESEARCH
INTERVIEWERS
No experience necessary. Survey work for the Detroit Area. Call Marketing Matters, Inc. at 471-1860

MASTER MECHANIC
Involvement a must for a hands-on person on (2) new production lines. controls, hydraulics, machining, & assembly. Apply in person or resume. Apply: Full or part-time Resume to:
Accurate Die Components
36215 Schoolcraft Rd.
Livonia, MI 48150

MATERIAL COORDINATOR
We are looking for an individual to seek individual for full time position. Responsibilities include: Order entry, verification & record keeping, for outbound orders, coordination with warehouse, availability of outbound shipments. • Administrative duties. Computer skills a must. Send resume to: P.O. Box 5100 Livonia, MI 48151 Attn: Fax to 313-624-8863

MECHANIC/FABRICATOR
Wanted full time. Will be responsible for all equipment including heavy & light duty trucks. Must be able to work in conditions within a small business environment. Sterling Heights location. 795-5581

MECHANIC

Heavy equipment Mechanic with experience on various types of construction equipment. Must have own tools. Apply in person or resume to:
Kiochick Equipment Rental
2782 Corbin
Mercedes MI 48122

MECHANIC
Need versatile person to help maintain fleet of vehicles, machinery, right person will be trained in mechanical & plumbing skills required. Welding & driving experience helpful. $10 an hr starting + excellent benefits. Full time position with earnings history to P.O. Box 37101, Dearborn, MI 48137

MECHANIC/TECHNICIAN

Forklift material handling company has immediate need for people with mechanical, electrical, hydraulic, pneumatic & electrical skills. Exceptional opportunity for career growth & individual. Medical benefits, 401k & continuous training. Reply to:

Comprehensive benefit plan, including 401K, Send resume to:
ADISTRA CORPORATION
Attn: Human Resources
21 Utica
Mt. Clemens, MI 48043

EOE

PENZOIL

10 Minute Oil Change/ Lube Technician
Experienced or will train. Full or part-time positions. Apply in person 34680 W. 8 Mile, Farmington Hills (1 mile W of Farmington Rd.)

PETITION CIRCULATORS NEEDED Start work today. 2 easy petitions. Paid 3 times a week. Full/part-time. (313) 930-6411

PHARMACY ASSISTANTS
Perry Drug Stores, Inc. is seeking Pharmacy assistants. Pharmacy experience helpful. Apply in person at 31221 Five Mile Rd., Farmington Hills.

Photo Lab Tech
Full-time, experience necessary
For 1 hour photo lab
CONCOURSE 1 HOUR PHOTO
Bloomfield Plaza
Maple at Telegraph
855-9836

PLATING CO.

immediate full-time positions available in Parts Cleaning Dept. Good pay & benefits. Apply in person Wed. December 8, 11am-6pm at Armorclad Inc. 24289 Indoplex Circle in Farmington.

PLUMBER/SEWER CLEANER
For Service Company. Full-time. Fully experienced.
277-4101

500 Help Wanted

PHONE PROFESSIONALS needed for expanding staff. Flexible schedule w/ no sales. Strong professional skills required. Hourly pay + bonus. Will train.

PHOTOGRAPHERS
SALES CONSULTANTS
Full and part time positions in metro Detroit area. Computer hours, no travel. Experience preferred. Hourly, salary & commission. Call 477-1180

PHOTOGRAPHERS

Wedding photographers needed for the 1994 period. Medium-format equipment required. Will train the right individuals with personality. Call Bloom Studios, Southfield, medium format equipment. No 35mm! Call Tues., Fri. from 9am-5pm at 527-8366

PLASTIC COMPANY in Plymouth needs a Production Control Scheduler. Send resume to: P.O. Box 700743, Plymouth, MI 48170

PLASTIC THERMAL FORMER
Seeking individual for training & reliable assistant foreperson Potential for advancement! $8 plus per hour. Depending on qualifications. Mechanical ability helpful. Stable company helpful. Leave message 352-1566

PORTER - full time. Benefits. Apply in person at Kroger, Middlebelt & Ann Arbor Trail in Livonia. Ask for Brad or Grand River. 477-9200

PORTER NEEDED
$5.25 an hour to start plus benefits. Apply at Fox Run Apartments on Telegraph Rd., Rdford. MI., Mon. and Thurs. 9 am to 5 pm. Wed., Fri., 8:30 to 6, see Rob Sudz.

PRESS OPERATOR

immediate opening for experienced press operator on 4 color Heidelberg press. Full time, day shift. Call 476-7212

RING BINDER Company seeks experienced operator for 6 station heat sealer. Must be reliable, able to learn and willing to make a commitment. Bachelor's Degree in human resources or industrial/organizational psychology preferred. Professional experience required. Send resume, including salary requirements to: P.O. Box 5043, Birmingham, MI. 48012-3043

PRINT PRESS OPERATOR
Rite 985 with integrated web system & t-head or equivalent. Excellent pay & benefits. Growth opportunity for take-charge, self-motivated quality oriented person. Call 398-2000 Oak area.

PRODUCTION FOREMAN

Growing West Side stamping plant has immediate opening for production foreman for day shift. Must have good leadership skills, ability to troubleshoot, die repair and a willingness to work hard. We offer excellent benefits and competitive salary. Send resume to:
Box 928
Observer & Eccentric Newspapers
36251 Schoolcraft Rd.
Livonia MI 48150

PRODUCTION HELP
Reliable, own transportation. $5 per hour to start. Must be willing to work any shift. Apply at 8400 Rhonda Dr. Canton. Mon thru Fri., 8am-4pm.

PRODUCTION MACHINIST
Some experience on mills, grills and boring machines. Day & night shifts, full benefits. Starting wage $7/hr. Apply at: MRI, Engineering at 1180 Joy Rd. Plymouth. 313-451-1270

PRODUCTION POSITION with excellent benefits & opportunity. No experience necessary. We will train. Full benefits after 90 days. Hiring all workers only need apply at
24700 Grand River
Farmington Hills, MI 48336

PRODUCTION WELDERS needed for shop located in Troy. Overtime & benefits available. Call Mr. Spot Welding a must. Prior shop experience needed. Call 689-4545 to raise after successful 90 days. Must have experience in MIG welding. Will be tested. Must have own tools, good transportation & high school diploma or GED. Opportunity for permanent position. These are not temporary jobs. Apply in person Monday & Tuesday (Nov. 29 & 30) between 1 and 3pm at 20700 Greenfield, #100 at 8 Mile, Oak Park. 967-1200

PROFESSIONAL WINDOW Cleaners Full-time position. Salary plus guaranteed to start. Experience a plus. Own car required. 855-1071

Programmer
Database Programmer
Entry Level
Self-starter needed to work on various development projects Must be team player with ability to work multiple projects Database experience a plus. Excellent benefits, career growth potential. Will consider candidates with college background or right experience Send resume with salary requirements to: Personnel department. Attn: Sr. Programmer, 20300 Civic Center Drive, Suite 205-O/E, Southfield, MI 48076

PROGRAMMER
Service bureau in Livonia/Plymouth Hills is seeking an individual with BS degree in Computer Science to work in a PC-network environment. Must be a program, communicate with experienced programmers. For appointment call Mr. Rack at 553-3143

PROGRAMMER/SYSTEMS
ANALYST
Full time. Southfield location. Seasoned individual with experience in systems & design segment of M.I.S. Department. Excellent knowledge of Didot or Cobol language. VAX/VMS. Some experience with Oracle helpful required. Send resume including salary requirements to: P.O. Box 5043, Southfield, MI. 48086

PROGRAM SUPERVISOR
Progressive child placement agency providing residential services to emotionally disturbed adolescent females or mental illness seeks qualified individuals who have a strong desire and willing to make a commitment. Bachelor's Degree in human services preferred. Professional supervisory experience preferred. Program is in the Livonia/Farmington area. Call Beth or Jeanne at 546-4006 Or Deb at (313) 458-8729 ext. 2232 An Equal Opportunity Employer

PROGRAM TRAINER
Part time position available working with the developmentally disabled in an independent setting. Experience a plus. Call 422-1020

PROOFREADER
Entry level to proofread & edit text in medical publications. Minimum 2 years degree in a computer-related field required. Experience preferred. Must be comfortable with knowledge of FoxPro or dBase software will find this position offers variety and challenge.

Comprehensive benefit plan, including 401K. Send resume to:
ADISTRA CORPORATION
Attn: Human Resources
21 Utica
Mt. Clemens, MI 48043

EOE

PENZOIL

10 Minute Oil Change/ Lube Technician
Experienced or will train. Full or part-time positions. Apply in person 34680 W. 8 Mile, Farmington Hills (1 mile W of Farmington Rd.)

PETITION CIRCULATORS NEEDED Start work today. 2 easy petitions. Paid 3 times a week. Full/part-time. (313) 930-6411

PHARMACY ASSISTANTS
Perry Drug Stores, Inc. is seeking Pharmacy assistants. Pharmacy experience helpful. Apply in person at 31221 Five Mile Rd., Farmington Hills.

Photo Lab Tech
Full-time, experience necessary
For 1 hour photo lab
CONCOURSE 1 HOUR PHOTO
Bloomfield Plaza
Maple at Telegraph
855-9836

PLATING CO.

immediate full-time positions available in Parts Cleaning Dept. Good pay & benefits. Apply in person Wed. December 8, 11am-6pm at Armorclad Inc. 24289 Indoplex Circle in Farmington.

PLUMBER/SEWER CLEANER
For Service Company. Full-time. Fully experienced.
277-4101

500 Help Wanted

QUALITY CONTROL MANAGER
Team oriented individual, experienced with the automotive industry, (Q-1) knowledgeable of metal stamping operations, CQI, or equivalent. Send resume to P. O. Box 23466, Livonia, MI. 48150

QUALITY CONTROL MANAGER
Western suburban powdercoating plant is seeking a highly experienced Quality Manager. Candidate must be familiar with paint systems & automotive requirements & have a background in statistical process control. Send resume & requirements to: Box 928
Observer & Eccentric Newspapers
36251 Schoolcraft Rd.
Livonia MI 48150

REAL ESTATE SALES

$25,000 guaranteed income program combined with excellent training, yours for a phone call to
Fran Hall Realtors
851-6000
Start Your Real Estate Career
The Successful Way!
Smoke Free Environment

RECEPTIONIST/MANAGER
For hair salon in Birmingham. Submit resume/salary required. Must have experience. 540-2200

RECRUITERS

Challenging assignment, ground floor with exciting growth potential, energy level required. Skill trades or engineering background preferred. Excellent starting salary plus commission plus bonus. Call Human Resources, Future Tech Engineering, 21133 Bridge St. Southfield, MI. 48034, Attn: Bob

REHABILITATION CONSULTANT

RehabPlans announces an excellent future opportunity for a highly experienced Vocational Rehabilitation Consultant. We are a successful track record in private sector rehabilitation consulting. Our team of professionals with MA or MS in Guidance and Counseling or Rehabilitation. Please contact RehabPlans now. Excellent benefit package. Send resume to:
Joanne White, Supervisor
RehabPlans
400 Galleria Officentre
Suite 550
Southfield, MI. 48034
(800) 443-1100

REPAIR TECHNICIAN
Full time. Must have mechanical & electronic background. Resume to: 40600 Grand River, Novi, MI. 48375 Attn: Supervisor

REPUBLIC BANCORP MORTGAGE INC.

One of Michigan's largest residential mortgage lenders, is seeking talented individuals to join our growing organization.

The following opportunities are available in our Farmington Hills quarters and surrounding branch offices:

• Quality Control Underwriters
• GNMA/FNMA Investor
• Secondary Marketing Specialists
• Lead Processor - (Sterling Heights)
• Mortgage Closer
• Foreclosure Specialists
• Clerical (Night)

Republic offers a competitive salary and benefits package, including life & accidental death insurance, short & long term disability, tuition reimbursement, 401K, and profit sharing.

Please submit resume and cover letter, indicating salary requirements, in confidence to:

Republic Bancorp
Mortgage Inc.
Human Resource Department
31155 Northwestern Highway
Farmington Hills, MI 48334

An equal opportunity employer

RETAIL PARTS PERSON
For auto parts store in Farmington Hills. Experience preferred, will train. Please apply in person at: 28693 Grand River, Farmington Hills. 471-7222

Retail

WEIGHT LOSS CONSULTANT

JENNY CRAIG - is seeking motivated, self-confident individuals to be CONSULTANT to provide weekly counseling and support to clients in conjunction with our exciting diet plan to help them achieve their weight management goals. In addition to offering encouragement and motivation, you'll also demonstrate portion control, determine menus and recommend exercise. Successful candidates must have effective communication skills and be able to work flexible hours within a fast-paced and changing environment. We offer competitive sales and customer service experience. We offer a competitive salary, commission and benefits package. For more information, please call JULIE at 313-522-7377 EOE

JENNY CRAIG

Weight Loss Centres

ROCHESTER HILLS Retirement Home needs night RN, Activity Manager & Dietary Aides. Evenings & weekends. Will train. Call Mary or Amy at 852-1980

ROOFERS NEEDED

Must have knowledge & equipment to complete shingle tear-off. Call Canton 981-1116 Or Troy 588-3933.

ROUTE DRIVER wanted full-time. Livonia area. Clean driving record & neat appearance a must. Call between 9 & 1pm 591-6777

SALES MANAGER
For residential sales office. Must have experience in sales & estimate. Please call for confidential interview. Barbara Ann Karmanos
474-3303
ERA COUNTRY RIDGE REALTY

SALES SUPERVISOR
Southfield based company will train with pay. Start immediately. 569-3427, 424-9075

SATELLITE TECHNICIAN
Needed immediately. Experience! Prefer own vehicle/tools.
398-6512

SECRETARY/BOOKKEEPER
Developer seeks detailed-oriented person to assist construction department with contracts and invoice processing. Knowledge of A/R & A/P, spreadsheet a plus. Send resume and salary requirements to: Box 928 Observer & Eccentric Newspapers 36251 Schoolcraft Rd. Livonia MI 48150

SECURITY GUARDS
Full & part-time. Apply in person at Sand & Belleville. Call for an appointment
544-0399

SECURITY GUARDS
Must have CCW
Apply Mon-Thurs, 10-3
28879 Greenfield, Southfield

SERVICE PORTERS
Excellent opportunity for outgoing motivated person with valid driver's license. Apply in person at: Don Massey Cadillac, 4047S Ann Arbor Rd. Plymouth
Ask for: Luke Noble

SERVICE TECHNICIAN
Full time. Must be mechanically inclined, have & be able to work with different types of people. Mechanical & electronics knowledge a must. Please send resume and salary requirements to:
MRC America
21064 Bridge Street
Southfield, MI 48034

SHEET METAL FABRICATOR
Argus Corporation is now hiring experienced fabricators. Please apply in person at: 15115 Spanish Court, Livonia, MI 48154 or call 427-2222

SHIPPING CLERK - EXPERIENCED
Afternoon shift. Weekend location in Livonia. Must be 50-60 wpm, data entry skills necessary. Please send resume including salary history to: Dept. 1197, P. O. Box 39114, Detroit, MI 48239

Shipping/Receiving

Full time position located in Farmington Hills. Must be computer literate. Competitive pay and benefits.

CONTEMPRA
Madison Hgts. 583-9500
Dearborn 563-5900

500 Help Wanted

SECURITY OFFICERS
Fulfill, inc. a downtown temporary service agency, is seeking to fill a full time and a part time position at a major Detroit company. Duties include: checking in packets, greeting visitors and securing company property. Interested parties send resumes to:

Fulfill, Inc.
Human Resources
1700 W. Fort St.
Suite 100
Detroit, MI 48216

SERVICE TECHNICIAN to $25,000. Exp. Electronic PC, Hydraulic. Full time. Days. No benefits. 473-7210
STEVEN J. SMITH PERSONNEL

SET-UP PEOPLE
For Spot Welders in Troy production facility. Full time, overtime & benefits. 643-7300

SHIPPING/RECEIVING MANAGER
Experience with order filling, RPS, UPS, FEDX & computers is required. Send resumes to: 70 Kelly Park Circle, Morrisville, MI. 48170 Attn: R. Phillips

SHIPPING & RECEIVING

Northwest suburban distributor is looking for a full time shipping clerk. Hours are 8:30am - 5:00pm Monday thru Friday. Accuracy, neatness & attention to detail are required. Duties & conditions & benefits. Send resume to: Box 928 Observer & Eccentric Newspapers 36251 Schoolcraft Rd. Livonia MI 48150 Attn: Shipping

SHOE REPAIR
Part time. Will train. Call Mr. Wilson 569-1919

SHOES
FULL/PART TIME
CARLEY'S

Positions are immediately available at our Tel-Twelve location. Sales experience preferred. Excellent salary and benefits. Applicants are invited to apply at our Tel-Twelve location.

Sick of... Retail Hours? Christmas Stoppers! Whining Children! Minimum Wage!

Try working for one of the nation's largest service co.'s. Earning up to $450/wk. We are looking for 2 permanent full-time, self-motivated enthusiastic individuals to fill our Detroit area location! Sales background a plus. Must enjoy working with customers. Benefits - Benefits. 353-3120, ext 5316, 9am-7pm

SIGNS Experienced NEEDED 2 years new construction experience preferred Work right now! Call 356-3550

SNOW SHOVELERS
SNOW PLOW DRIVERS
Shovelers: $8/hr. Plowers: Pay based on experience
Call Mr.
SNOWPLOW DRIVERS WANTED
Experienced Drivers Preferred
On call evening
591-3191

SNOW PLOWER/DRIVER with experience. Preferably with own equipment pay for the right individual Call 591-3191

SNOW REMOVAL
Westside Company is hiring laborers for snow removal. Please call 595-3886

SOCIAL WORKER - MSW position with residents/staff in specialized group home for developmentally disabled. Must be flexible. Good verbal & written skills required. Send resume to: Karen Ellis, P O Box 9053, Farmington Hills, MI 48333-9053
An Equal Opportunity Employer

SOCIAL WORKER
Detroit based community company seeks licensed Social Worker with geriatric experience. Must be experienced in inter-disciplinary care planning, documentation of client care rules & regulations preferred. Candidates forward resumes & references to: Administrator, 2567 W. Grand Blvd. Detroit, MI 48208

SOFTWARE CONSULTANT
To $1500/wk
524-1500 Fax 524-2461
Personnel Data Report Corp.

SOFTWARE TESTER

Software Development firm seeks Software Tester familiar with Microsoft Windows & Word. 3 years experience. Part-time, flexible hours. Call 353-7900

SPORTS SCOREPHONE ANNOUNCER

Good opportunity for communication major. Must have good sports knowledge for part-time work. Must be available Saturday afternoons. $5.00 per hour.
Call John Dobbs. 313-540-2149

SPRAY PAINTER
Full time day shift. Experience preferred. Apply at: Action Industries, 2030 E. Ann Arbor Rd. Plymouth

STOCK CREW for seasonal part-time work on the midnight shift. Please apply at store MART, 33400 W 7 Mile (at Farmington Rd.) in Livonia

STOCK MIX/COUNTER PERSON
For automotive paint & supply store in Livonia.
Painter's Supply
1054 W. Ann Arbor Rd. - Plymouth

STOP
READING ALL THESE ADS!
Start the year with a full time job
Waterbed Gallery now hiring, ship/receive, delivery and service full time teams. Full benefit package. 41915 Ford Rd. Canton

SUBSTANCE ABUSE Prevention Counselor, full time. Bachelor's degree in human services required. Resume by Dec. 17th to:
Prevention Education 30000 Hiveley, Inkster. MI 48141

SUPPLY ASSISTANT SUPERVISOR
Direct Consumer Goods company looking for individual for supervisory position in supply department. Duties include: supervising supply crew, coordinating and participating in the shipping and receiving of large consumer goods and equipment. Qualifications: Candidates should have strong organizational & leadership skills. Position is full time and offers full benefits. Send salary requirements and resume to:
Olde Discount Corporation
Human Resources
751 Griswold St
Detroit, MI 48226

Systems Coordinator I
Excellent entry-level opportunity for computer science graduate with programming in dBase, FoxPro and Paradox. Experience with Novell NetWare, MS Word and Accounting software a plus. Please send resume to:

McKINLEY ASSOCIATES, INC
Attn: Human Resource Department
Ann Arbor, Michigan 48107-8649

EOE M/F/H/V

TAX PREPARER
Plymouth area CPA firm seeks experienced individuals with a desire to learn preparer to prepare computer returns. Call Ann April. Send resume to:
Drawer 5520
Plymouth, MI 48170

TEACHER ASSISTANT
Needed full time for childcare center in Southfield. 827-9880
An Equal Opportunity Employer

TEACHER ASSISTANTS

Applications being accepted at Bentley Lincoln Mercury Child Care Centers. Looking for warm, caring individuals to work with all age groups. Experience &/or education required. 459-9494 or 427-0900

TEACHER'S AIDE/Attendants needed for child care center in Farmington. Experience preferred. Flexible part time or full time. 261-5367

TEACHER/Teacher Assistant for private child care center in Novi & Redford township. Experience &/or early childhood. Full & part time. Call Mon-Fri 9-5.

TEACHER - TODDLER
★ Full time ★ Early childhood training & experience required. The Community House, Birmingham. 644-4154

500 Help Wanted

SUBSTITUTE TEACHERS
Wanted for Southfield Public Schools. Must have current or expired teaching certificate. Rate of pay $71.00 per day Send letter of interest or resume to: Mrs. Ramona Boyer, Southfield Public Schools Personnel Dept. 24661 Lahser Rd., Southfield 48075 Phone 746-8543
An Equal Opportunity Employer

TEACHER/PRESCHOOL - Full time with benefits. Registered degree in Early Child Development, experience in planning and implementing a developmental, play based nursery school program and supervision of school program staff. Good leadership, communication and organizational skills. Hours 10 am - 6 pm.
Available for 3 weeks of paid full time training if interviewed and hired.
313-569-4620, Ext. 400

THERAPEUTIC RECREATION
Canton/Plymouth Therapeutic Recreation Specialist. Must have BS degree in Therapeutic Recreation or related field, experience: budgeting, public relations, programming and direct leadership. Send resume, salary requirements, supervising policies $8/hr. Apply at Canton Township Parks & Recreation Center, 1150 S. Canton Center Rd. Last date for filling completed Canton Township application is 4:30 p.m. at 4PM. The Charter Township of Canton does not discriminate on the basis of race, color, national origin, age, sex, religion, handicap in employment or the provision of services.

TILE FLOOR Maintenance
Full-time $5.50-$6.00/hr to start. Benefits available. Call between 9-3pm 722-8686

WANTED!!
Redford based company has several long term positions available for:

TOOL & DIE MAKER
DIE DESIGNER
TECHNICIAN
(Must have minimum (5) years of design experience)
MECHANICAL ENGINEERING CONSULTANTS
391 Airport Industrial Drive
Ypsilanti, MI 48198
313-485-3900

TRAINING COORDINATOR

For large financial services group to work with associates. Must be male & have the ability to work with relationships. Also, involved in many community activities. Relationship skills are essential.

Send resumes to NML/Baird, Attn: Person

502 Help Wanted Dental-Medical

MANAGER & HOSTPERSON/ Cashier, waitstaff, busstaff, & office helper for a restaurant in Farmington Hills (13 Mile/Orchard Lake). Excellent tips. Full/part time. 626-2982.

MEDICAL ASSISTANT
Internal Medicine Practice seeking experienced medical assistant for full-time work. Competitive benefits. Please call & ask for Office Manager. 645-2450

MEDICAL BILLER/ Customer Service

DME Company has immediate position for Medical Biller, minimum of 2 yrs. experience required. Computer knowledge, with Rollins Healthcare Data Systems experience preferred. Please send resume & salary requirements to:
MEDICAL BILLER
P.O. Box 2519
Southfield, MI 48037

MEDICAL BILLER- Experienced for OB-GYN office in Farmington Hills. 2-3 days per week. MBS knowledge helpful. 626-9971

MEDICAL BILLER/FRONT DESK
For GYN office. 2-3 days per week. Rochester area. 810-656-1300

MEDICAL RECEPTIONIST - full time, busy Troy OB/GYN. Experienced with some clinical assisting knowledge, benefits. Barb 643-7521

MEDICAL RECEPTIONIST
Experienced necessary. Apply in person. Walled Lake Medical Center, 2335 S. Commerce, & Decker. Att: Lisa.

MEDICAL RECEPTIONIST
Part-time, for busy Livonia practice. Looking for someone with computer experience and ability to work a variety of hours.
Call 953-2000
Voice Mail ☎ 7116

MEDICAL RECEPTIONIST
Temporary, part time for Doctor's office, livonia area. 522-7176

MEDICAL RECEPTIONIST
For extremely busy Farmington Hills Cardiologist's office. Full benefits. Call Bonnie 932-3700

MEDICAL RECEPTIONIST - full time, mature & responsible, dermatology office in Redford. Send resume to Dermatology Center, 25510 Plymouth Rd., Redford, MI 48239

MEDICAL RECEPTIONIST

Full-time for Bloomfield Hills OB/GYN office. Medical office experience required. Computer experience preferred. Call Sandy for appointment between 10am-3pm at:
338-8915

MEDICAL RECEPTIONIST/BILLER

Full-time position in a progressive, fast paced cardiology practice. Two yrs. of medical office experience required. Knowledge of computer systems essential (Medic preferred). We offer a competitive salary/benefit package. Qualified candidate should submit resume and desired compensation to:

Clinical Director
NORTHPOINTE HEART CENTER
2575 Woodward Ave. - Ste 300
Berkley, MI 48072

MEDICAL RECORDS - Photocopying service seeking full & part time persons to photocopy medical records in local hospital. Must be mature, professional & service oriented. Need own car & insurance. Experience a plus but not necessary. Homemakers welcome. Please send all resumes to: Smart Corporation, P.O. Box 190, Bridgeport, MI 48722-0190.

NURSING ASSISTANTS

Become a part of our team specializing in rehabilitation for traumatically injured adults. Earn up to $6.20 per hour within six months, with benefits. Full and part-time positions available for all shifts. For further information, call:
Cathy Blevins at 313-941-1142
TDD Users call 1-800-649-3777
An Equal Opportunity Employer

OFFICE MANAGER
For busy opthomology solo practice. Must have 5 years experience. Billing knowledge a must. Excellent benefits. Salary commensurate w/ experience. 846-0100

502 Help Wanted Dental-Medical

MEDICAL RECEPTIONIST
Friendly, part-time, Novi. Experience with insurance knowledge. Send resume to: Box 167, 43422 West Oaks Dr., Novi, MI 48377

MEDICLA BILLER
PART TIME
BMS experience
Call Barbara, 358-5904

Nursing
RNs/LPNs
FT/PT Available

We're currently looking for special, take-charge RNs/LPNs to work full or part-time on the afternoon/midnight shifts. Apply in person: Hope Nursing Care, 38410 Cherry Hill Rd., Westland, MI 48185(313) 326-1200
An Equal Opportunity Employer

NURSING SECRETARY
Candidate should possess good secretarial & organizational skills with a medical background. Long term care experience a plus. Call In-Service Director, Lahser Hills, between 10am-3pm at: 354-3222

OCCUPATIONAL THERAPIST
Or experienced COTA for contractual or permanent employment. Skilled nursing home. Whitmore Lake area. Negotiable salary. Call for information 313-676-5096

PATIENT REGISTRARS

Our rapidly growing health care network has part-time & contingent positions available at Providence Park in Novi. Schedules may include weekends, holidays & all shifts.

Qualifications include: 1 yr. clerical experience in a medical setting to have included medical terminology, required 35WPM accurate typing speed, &/or proficiency on computer keyboard. Previous patient registration, ICD-9 & CPT-4 coding/insurance experience highly preferred.

Individuals meeting requirements may submit a detailed resume indicating availability or apply Mon-Thurs., 8am-12noon.

PROVIDENCE
Hospital and Medical Centers

EMPLOYMENT SERVICES
22255 Greenfield, Ste. 310
Southfield, MI. 48075
An Equal Opportunity Employer

PEDIATRIC NURSES

MCH SERVICES, the leader in Pediatric Home Health Care, has immediate openings:

All Shifts & Locations
Full Time Or Part Time

Minimum Starting Salary:
LPN $29,000
RN $35,000

CALL MCH SERVICES
1-800-258-0710

POSITION AVAILABLE, full or part-time, at an established Cardiothoracic Surgeons practice in North Oakland County. Must have experience in billing surgery. Managerial skills a plus. Please send resume & letter to:
G.W. Flaker
1638 Riverview
Rochester Hills, MI. 48309

RADIOLOGY CLERK

Full-time for Northwest Detroit office. Radiology filing and film processing preferred. Please send resume to:

Recruiter/Rad Clerk
DMC Health Care Centers
41935 W. 12 Mile Rd.
Novi, MI., 48377

A member of The Detroit Medical Center and affiliated with Wayne State University.
An Equal Opportunity Employer

502 Help Wanted Dental-Medical

PRESBYTERIAN VILLAGE of Redford invites RN's, LPN's & CNA's to apply for current full time & part time positions on all shifts as part of our health care team. You will enjoy competitive wages & excellent benefit package and a safe & pleasant working environment. Apply in person to Marilyn in Medical Records, 17383 Garfield. 531-6874, ext. 34.

RADIOLOGICAL TECH
Permanent full time afternoon shift, 3:30pm-12. Must be graduate of AMA approved school. Must be willing to cover some on-call. Send resume to:
Medical Administrator
MIDWEST HEALTH CENTER
5050 Schaefer
Dearborn, MI 48126

RADIOLOGY TECHNOLOGIST

Immediate opening for an A.R.R.T. Registered Techogist for our Northwest Detroit office. Mammography experience required. Please send resume to:

Recruiter/Radiology
DMC Health Care Centers
41935 W. 12 Mile Rd.
Novi, MI., 48377

A member of The Detroit Medical Center and affiliated with Wayne State University.
An Equal Opportunity Employer

SINAI AMBULATORY Services Division is seeking an experienced Receptionist/Biller for our West Bloomfield Internal Medicine practice. Prefer MBS billing system experience and a minimum of two years experience in a busy office practice. We are offering a competitive salary and benefits package. All those qualified please apply in person at 27704 Franklin Rd., Southfield, MI., 48034 or call Marsha Woods at 313-799-4335.

SINAI AMBULATORY Services Division is seeking an experienced Receptionist/Biller for our Sports Medicine/Internal Medicine practice. Prefer MBS billing system experience and a minimum of 2 years experience in a medical office practice. We are offering a competitive salary and benefits package. All those qualified, please apply in person at 27704 Franklin Rd., Southfield, 48034 or call Marsha Woods at 313-799-4335.

RECEPTIONIST
Part-time for OB-GYN Office in Bloomfield. Experienced only. Call Irma at 979-0070 or 642-7710

RECEPTIONIST/BILLER
For allergy practice, part time to start, full time within 6 months. Livonia-Farmington Hills location. MBS experience preferred. Call Mon-Fri., 3pm-5pm 851-6657

RECEPTIONIST/BILLER
For West Bloomfield Pediatric office. Experience preferred. Great benefits. Full time. 788-3300

RECEPTIONIST for dental office. Part/full-time. Experience and computer knowledge preferred. Farmington Hills area. 810-851-1034

REGISTERED NURSE
Needed for administrative part time position. Provide medical training & administrative support up to 5 hrs./ week. Competitive rates available. Must be registered with the state. Interested candidate should send resume or apply in person: PTI, 33300 5 Mile Rd., Ste. 201, Livonia, MI 48154. 261-9010; Fax, 261-9480

RN, ASSISTANT DIRECTOR OF NURSING
Previous experience in long term care desirable. We are looking for a candidate with strong leadership & supervisory skills. Please call Director of Nursing, Lahser Hills, between 10am-3pm at: 354-3222

RN-Charge Nurse for 49 bed facility. Every other weekend, 7am-3pm shift. Come & join our friendly family. Excellent pay scale & benefits. WAYNE CONVALESCENT CENTER 313-721-0740

RN/LPN
Apply in person:
Marycrest Manor
15475 Middlebelt
Livonia, MI, 48154
427-9175

502 Help Wanted Dental-Medical

REGISTERED NURSE with BSN needed for busy OB-GYN office in Southfield. Full/part-time. Mon. thru Fri., no week-ends. Excellent pay with benefits. Please send resume with salary requirements to:
Amy Thomas
22250 Providence Dr., Ste. 305
Southfield, MI. 48075

RN/BSN Cardiology

Corporate office (very posh) day hours, Monday through Friday. Contact Diane Detter: 932-1170
Harper Associates,29870 Middlebelt
Farmington Hills, MI 48334

RN/LPN
Apply in person:
Marycrest Manor
15475 Middlebelt
Livonia, MI, 48154
427-9175

RN, LPN or MA - Mature & conscientious. Wanted full-time for W Bloomfield Allergy Practice. Excellent salary & benefits. Send resume to: Box 898
Observer & Eccentric Newspapers
36251 Schoolcraft Rd.
Livonia MI 48150

RN - LPN
PART TIME MIDNIGHT
NIGHTINGALE WEST
8365 Newburgh Rd.
Westland, near Joy Rd.
An Equal Opportunity Employer

RN - MANAGER

We are seeking a dynamic RN with strong interpersonal skills to coordinate the activities of a busy OB/GYN department as well as interfacing clinical care of patients in an ambulatory center. We offer an attractive package for the right candidate. All replies confidential. Please send resume to: Box 846
Attn: RN - Manager
Observer & Eccentric Newspapers
36251 Schoolcraft Rd.
Livonia MI 48150

RN NEEDED

For small nursing home, first shift, every other weekend. Call: 721-0740

RN's • LPN's

Weekend Nurses for young pediatric case needed STAT! Must have 1 yr. of pediatric experience and be comfortable with trachs. All shifts available. Call now for an appointment.
VISITING CARE
344-0234

Secretary

MEDICAL SECRETARY

The University Of Michigan Medical Center

The Department of Internal Medicine, Division of Cardiology has an immediate opening for a Medical Secretary II. This position will provide complex secretarial support to the Cardiac Catheterization and Electrophysiology laboratories which include processing of manuscripts, grants, procedure reports as well as initiate interpretative responses to inquires; assemble information and coordinate processing of research proposals and related reports. The selected candidate must have a high school diploma, 2-3 years medical secretarial experience, as well as, medical terminology. Typing skills of 60 wpm. with accuracy is desired, as well as, proficiency with IBM and MacIntosh hardware.

Applicants should send their resume to:

J. Flagg
THE UNIVERSITY OF MICHIGAN MEDICAL CENTER
Internal Medicine-Cardiology
B1F245A University Hospital
Ann Arbor, MI., 48109/0022

A NON-DISCRIMINATORY, AFFIRMATIVE ACTION EMPLOYER

502 Help Wanted Dental-Medical

RN OR LPN

Monday-Friday, day shift in Pediatrics Department. Peds and ambulatory care experience required.

NURSING SUPERVISOR

For Department of OB/GYN. Responsible for supervision of clinical support staff for multiple locations. RN (BSN preferred) and minimum 2 years supervisory experience required.

NURSING COORDINATOR

For Department of Surgery. RN with strong surgical, ambulatory and clinical background and supervisory experience.
Please send resume to:

Recruiter/Nursing
DMC Health Care Centers
41935 W. 12 Mile Rd.
Novi, MI., 48377

A member of The Detroit Medical Center and affiliated with Wayne State University.
An Equal Opportunity Employer

RN REHAB CASE MANAGERS
Part to full-time. Worker's Compensation & auto no-fault experience helpful. BSN preferred. 350-8550

RN w/ at least 2 yrs pediatric experience for Livonia area child development center. Mon-Fri, 9:30-6. No weekends. Good pay & benefits. Contact Laura or Beth at: 953-6655

UTILIZATION REVIEW COORDINATOR

Must have knowledge of various insurance/HMO policies & procedures as well as ICD-9 and CPT-4 coding. Must have ability to process insurance authorization forms and have good communication skills. Min. 3 yrs. UR & data entry experience. Please send all resumes to:

MEDICAL ADMINISTRATOR
5050 Schaefer
Dearborn, MI 48126

WARD SECRETARIES
Experienced in long term care desirable. Will consider a qualified candidate to join our professional dedicated staff. Call In-Service Director, Lahser Hills, between 10am-3pm at: 354-3222

X-RAY TECH
32-40 hrs per week for private radiology office in Livonia. Mammo experience required. 464-7300

504 Help Wanted Office-Clerical

ACCOUNTING ASSISTANT

Growing multi-company medical equipment supplier seeking individual to process accounts payable, summarize daily bank deposits and assist with other clerical functions in the Accounting Department. Experience with Lotus and Great Plains Accounting software a plus. Send resume and salary requirements to: Finance Director, 11585 Farmington Rd., Livonia, MI., 48150.

ACCOUNTING CLERK

Experienced in accounts payable & computers for temporary assignment in Livonia & Novi. Call
PM TEMPORARY PERSONNEL
513-8120

ACCOUNTING CLERK
Responsible person w/bookkeeping & computer experience for property management. Accounts Payable & general ledger. 30-40 hours a week. Salary commensurate w/experience. Send resume to: DRS Realty, 8522 Golfside, Commerce Twp., MI 48382.

Accounting Clerk

Long term position in Troy. Working knowledge of Excel & Microsoft Word. Tax experience helpful, but not necessary.

CONTEMPRA
583-9500

504 Help Wanted Office-Clerical

MEDIUM SIZED & growing manufacturing company has an opening for an Accounts Payable Clerk. Some of the job duties will include: processing receivers & invoices, communicating with vendors & researching problems. Previous manufacturing experience is a plus. We offer a competitive salary & wide wage of benefits. If interested please send resume & salary requirements to: Mack Valve Inc., 30569 Beck Rd., Wixom, MI. 48393 Attn: M. Welch.

ACCOUNTANT
A fast paced Southfield commercial real estate property management company is seeking a full charge Staff Accountant with property management experience. Lotus, Quicken, Libra, or Project experience is a plus. Non-smoking environment. Please send resume and salary requirements to: 29100 Northwestern Hwy., Ste. 270, Southfield, MI 48034.

ACCOUNTANT/FULL Charge Bookkeeper for Southfield based retail company. Experience in computerized accounting through trial balance including payroll taxes. Knowledge of DacEasy, Microsoft Word for windows, Microsoft Excel & Foxpro a plus. Send resume to: Accountant, 27204 W 8 Mile Rd. Southfield, MI 48034.

ACCOUNTANTS PAYABLE CLERK
Experience preferred. Send resume to: Clerk: P.O. Box 3091
Farmington Hills, MI 48333-3091

ACCOUNTING
CREDIT COLLECTION
RECEIVABLE/PAYABLES
Person needed for small building material manufacturer located N. of Detroit, 3 years experience in credit/computer skills preferred. 2 years college accounting desired. Send resume and salary requirements to:
Box 912
Observer & Eccentric Newspapers
36251 Schoolcraft Rd
Livonia MI 48150

ACCOUNTING

General office with accounting/ phone/data entry duties. Some accounting and computer background required. Plymouth area. Long term.

ARBOR TEMPS 459-1166

ACCOUNTS PAYABLE/ SECRETARY

Needed for fast paced construction & property management company. Ideal candidate should be well organized, self motivated & able to work independently. Duties include data entry, word processing, filing & other general office duties. Accounts payable & computer experience required. Shorthand or Speedwriting experience desired. Send resume:
KEI, P.O. BOX 2033
SOUTHFIELD, MI 48037

ACT NOW CALL TODAY!!

RECEPTIONIST $17,600
Outgoing, handle busy phones plus good typing and word processing

BUYING ASSISTANT $17,500
Variety spot using 10 Key plus data entry and accounting experience.

SECRETARY $20,600
Strong WordPerfect, Lotus and ability to work independently
ALL FEES COMPANY PAID
PERMANENT STAFF
FARMINGTON HILLS 737-5750
TROY 585-2720

RECEPTIONIST needed immediately. Wordperfect 6.0 or 5.1 experience a must. Must be articulate. Real estate background a plus. Full time, Mon. - Fri. Benefits. Send resume to Dolores, LaKritz-Weber & Co., 25505 W. 12 Mile, #4300, Southfield, MI. 48034
Call 9 AM - 3 PM 353-9494

ADMINISTRATIVE ASSISTANT

Your valuable secretarial administrative background pays off. Client needs Word Perfect 5.1, Microsoft Works & Lotus skills for long term assignment. Dictation a plus.
Call for appointment today
FUTURE FORCE
353-6300

504 Help Wanted Office-Clerical

ACCOUNTING CLERKS
ACCOUNTS PAYABLE
ACCOUNTS RECEIVABLE
DATA ENTRY
FULL CHARGE BOOKKEEPERS
PAYROLL

Use our temporary opportunities to be introduced to the fine companies we represent. Many of our clients use the opportunity of temporary placement to find permanent employees.
Call the office nearest you for an appointment.

accountemps

Southfield -- 357-8367
28588 Northwestern Hwy #250
Southfield MI 48034

Troy -- 524-9050
201 W. Big Beaver #310
Troy MI 48084

Vacation & Holiday Pay
Health Care Benefits Available, EOE

ACCOUNTS RECEIVABLE CLERK
For data entry. PART TIME ONLY. Computer skills, accounting background helpful. Resumes to:
Attn: Personnel
Observer & Eccentric Newspapers
36251 Schoolcraft Rd.
Livonia MI 48150

ASSISTANT
For land developer in Plymouth Twp. Must have good memory & communication skills. Knowledge of real estate closings helpful.
Fax resume to: 489-9556

SOUTHFIELD insurance company has an opening for a full time administrative assistant. Must be very knowledgable in computers, & have a strong math background. Excellent benefits. Call between 10-3 559-0600

ADMINISTRATIVE ASSISTANT
Manufacturer needs Lotus/Accounting. Send letter/resume to: 14707 Keel, Plymouth, MI 48170

ADMINISTRATIVE ASSISTANT
For fast paced service office of national company located in Livonia. Self motivated individual to manage all office duties to include billing & payroll processing. Good organizational & communication skills necessary. Salary plus full benefits. Send resume to: Box 910,
Observer & Eccentric Newspapers
36251 Schoolcraft Rd
Livonia MI 48150

ADMINISTRATIVE ASSISTANT
25-30 hrs/week permanent. Typing, computer, people-skills. Executive consulting firm. Telegraph/13 Mile. Call Miss Schneider 540-3037

ADMINISTRATIVE ASSISTANT

Major financial institution with multiple locations has immediate short & long-term openings for your experience. MS Word & Excel a + $10/hr
Call Sheila 646-7662
Uniforce Temporary Services

ADMINISTRATIVE ASSISTANT

For townhouse community. Requires good people skills. Full-time with benefits. Some schedule flexibility. WordPerfect 5.1 experience preferred. Send resume to:
Attn: Personnel
1400 Drexelgate Parkway
Rochester Hills, MI 48307

ADMINISTRATOR - warranty dept is looking for a full time person on construction site in busy trailer. Good computer skills, word processing & works well with people, good benefits, call 737-8800

Adminstrative Assistant

Growing software company requires permanent full-time administrative help. Qualified candidate will possess a minimum of 2 years experience in order entry, accounts receivable & accounts payable transaction processing on personal computer. Unqualified applicants need not apply. Send resume, references & salary history to: Operations Manager, 19500 Victor Pkwy #375, Livonia, MI 48152

FAST PACED OFFICE. Full time. Energetic personality, phones, word processing. Experience preferred but willing to train. Accounting helpful. Ann Arbor, Canton, 454-5403

504 Help Wanted Office-Clerical

ADMINISTRATIVE ASSISTANT
To $23,000 + benefits. National company. PC literate, type 45 wpm. Dictaphone. Excellent customer service & problem solving skills. Fast paced Livonia office. 473-7210
STEVEN J. GREENE PERSONNEL

Administrative Asst./Receptionist
Part time. Professional communication skills & ability to work independently. Must have office & computer experience. Responsibilities include general office & various projects relating to investment management company. Strict attention to detail. $7-$9 per hour.
Send resume to:
Yolles Investment Management, Inc.
3000 Town Center, Ste. 2420
Southfield, MI. 48075
Attn: Carolynn

ADMINSTRATIVE ASSISTANT
Full time, immediate opening for a self motivated, outgoing person with excellent communication skills. Experience preferred, but willing to train. Call 427-7555

APPLY WITH TODAYS WORK TOMORROW

TODAYS TEMPORARY
has immediate openings for qualified people! If you have work experience in one of the following positions, please call TODAY!!

- Accounting Clerks
- Professionals with accounting backgrounds
- Data Entry Operators (minimum 8500 kph)

We have jobs in Downtown Detroit and Livonia areas. Call now!

TODAYS TEMPORARY
393-1890
EOE

ASSISTANT TO CREDIT MANAGER
Some accounting experience helpful. Posting, cash receipts, some collection calls. Taylor location. Send resumes to: National Bulk, 7620 Telegraph, Taylor, MI 48180

ATTENTION!!

Telemarketers
Switchboard Operators

Positions available in West area
Call today for more info

CORPORATE
PERSONNEL SERVICES
352-9696
953-4190
NO FEE E.O.E.

A-1 OFFICE HELP, 25+ hrs per week. Good people & office skills. Fast learner, computer experience. Flex hrs. Plymouth accounting office. Call Sara 455-1040

Back-Up Secretary

This national company based in Farmington Hills needs your expertise. Your WordPerfect 5.1 and Excel skills, coupled with light typing, filing and faxing, will land you this great opportunity. Must work well independently. Long term, with excellent pay. This one won't last long. Call Marge for interview

SPENCER PERSONNEL, INC.
559-0110
GOOD JOBS FOR GOOD PEOPLE
E.O.E. NEVER A FEE

BIG BUCKS

Earn Christmas Cash
Reliable people needed to work as

- Word Processors, $9/hr. +
- Switchboard Operators, $7/hr. +
- Data Entry Operators, $7/hr. + (10,000 keystrokes)

Call for an appointment
Employers Temporary Service Inc
353-7050

504 Help Wanted Office-Clerical

All positions $18-$35k
Entry Level/Office

- Customer Relations
- Sales Representatives
- Manager Trainees

Rapidly growing national company has openings for outgoing, articulate individuals who enjoy inbound phone work. Sales ability a must for all positions. Base pay + excellent incentive/bonus program. Must be competitive and willing to strive to meet individual and team goals. Will train. Call 355-0260, ext 381E

ALL SECRETARIES WORD PROCESSORS
TO $10/HR.

- WordPerfect - MS Word
- Excel - Lotus - D-Base

ARBOR TEMPS 459-1166

APPLY TODAY

- Data Entry
- WordPerfect
- Lotus 1-2-3
- Switchboard
- Microsoft Word

ADIA
THE EMPLOYMENT PEOPLE
(313) 722-9060
(313) 382-2342

ASSISTANT
$18,200-$20,500
FEE PAID BY COMPANY

We have a strong stable company with good co-workers. All you need is WordPerfect, office experience and a willingness to learn. Call for more information. 644-4600.
SNELLING PERSONNEL SERVICES

INSURANCE AGENCY needs experienced full time bookkeeper. Applied computer system knowledge important. Must be able to handle all phases of insurance bookkeeping position. Resume required. Salary commensurate with experience. Call Frank Hand Agency, 478-1177

FULL CHARGE BOOKKEEPER/ ACCOUNTANT - PART-TIME
Established law firm located in Bloomfield Hills requires a conscientious, aggressive and trustworthy employee for key position as Full Charge Bookkeeper/Accountant on a part-time basis (three days per week). Must be experienced in maintaining the internal accounting (general ledger, accounts receivable, financial statement preparation, etc.) and related functions (including payroll tax returns) of the firm's financial accounting records on a computerized accounting software system. Must have the desire to meet the daily challenges of handling the financial transactions of a medium sized law firm. Compensation commensurate with ability. Send resume with salary history and hourly rate requirement to Personnel, 2550 Telegraph Road, Suite 250, Bloomfield Hills, MI., 48302

BOOKKEEPER/
ADMINISTRATIVE ASSISTANT
PC-Windows experience. Troy area. Fax resume to Mr. Austin, 524-2463 Or call 524-1220

BOOKKEEPER/DATA ENTRY
Flexible hours, weekends included, must be dependable, strong accounting skills, work well under pressure, must type at least 40 wpm. Send resumes to: Trading Times, 33523 W. 8 Mile, Livonia, MI 48152 Attention: Juanita.

BOOKKEEPER

Growing home building company seeks extremely sharp, detail-oriented individual to handle all financial matters using computerized accounting system. 3 years previous experience preferred. Proficiency w/ computerized accounting mandatory. This is a full-time position with a tremendous amount of responsibility & growth potential. Send resume.
P.O. Box 99313
Troy, MI 48099-9313

ATCHINSON FORD

HO HO HO... Holidays

1994 F-150 4x4

4.9L engine, automatic overdrive trans, air, power steering & brakes, AM/FM stereo, driver air bag, step bumper & more! Stock #8187.



Was $15,438 SAVE $1739 — Now $13,699* — Or 24 Mo. Lease $228**

'93 FACTORY AUTHORIZED CLEARANCE FINANCING AS LOW AS 6.9% REBATES UP TO $3000

1994 RANGER XLT 4x2

2.3L automatic overdrive trans., air, cast aluminum wheels, cassette, power steering, power brakes and more. Stock #8133.



Was $14,626 SAVE $2732 — Now $11,894* — Or 24 Mo. Lease $221**

1994 TAURUS GL

3.0L automatic overdrive trans., air, dual air bags, power locks, drivers seat, tilt wheel, speed control, cassette, defroster, cast aluminum wheels and more. Stock #2158.



Was $19,630 SAVE $3269 — Now $16,361* — Or 24 Mo. Lease $297**

1993 F-150 XLT 4x2
5.0L V8 automatic overdrive, air, speed control, tilt, power windows & locks, cassette, conv. group, aluminum wheels, step bumper & more! Stock #7314.
Was $18,812 · SAVE $3827
NOW $14,985*

1993 CROWN VICTORIA
4.6L V8 engine, O/D trans., air, conv. group, defroster, speed control, power locks & windows, power steering & brakes & more. Stock #3994.
Was $22,722 · SAVE $5725
NOW $16,997*

1993 AEROSTAR XL
3.0L, 7 passenger, air, privacy glass, speed control, tilt, rear defrost, AM/FM cassette with clock, automatic overdrive trans. & more. Stock #3714.
Was $18,787 · SAVE $4485
NOW $14,272*

1993 PROBE
2.0L, DOHC, automatic trans., air, speed control & more! Stock #4121.
Was $16,300 · SAVE $2668
NOW $13,632*

1993 FORD VAN CONVERSION
4.9L engine, auto trans, quad captain's chairs, air, speed control, power windows & locks, rear seat bed, running boards & more! Stock #7299.
Was $23,746 · SAVE $6274
NOW $17,472*

1993 ESCORT WAGON
1.9L 4 cylinder engine, 5 speed trans., air, power steering & brakes, AM/FM stereo, defroster, luggage rack & more! Stock #3924.
Was $12,124 · SAVE $2896
NOW $9228*

1993 FESTIVA L
1.3L 4 cylinder engine, 5 speed trans., cloth trim, rack & pinion steering & more! Stock #3800.
Was $7285 · SAVE $1104
NOW $6182*

1993 TEMPO 2 DOOR
2.3L 4 cylinder engine, 5 speed trans., air, defroster, light group, power steering & brakes, tilt & more! Stk. #3731.
Was $10,401 · SAVE $2408
NOW $7993*

1993 TAURUS
3.0L V6 engine, automatic overdrive trans., air, power seats, windows & locks, speed control, cassette, defroster, & more. Stock #3876.
Was $18,712 · SAVE $3866
NOW $14,846*

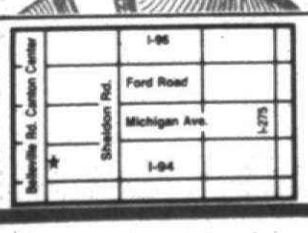

AWARD WINNING SERVICE DEPT.
DAILY RENTAL CARS AVAILABLE

Belleville/Canton
9800 Belleville Rd. (Canton Center Road)
WE WILL NOT BE UNDERSOLD
697-9161
Mon. & Thurs. 9-9 · Tues., Wed. & Fri. 9-6

*Plus tax, license fees & destination. Rebate to Dealer. Rebates included in price.
**Lease payment is for 24 months. First months payments & refundable security deposit due at inception. Plus tax, title, license & destination fees. Subject to credit approval. 11¢ per mile in excess of 30,000 miles. Lessee has no obligation to purchase car at lease end, but may arrange to purchase car at lease inception. Lessee is responsible for excess wear & tear. All manufacturers incentives assigned to dealer.

A-X-Z-B PLAN HEADQUARTERS

QC1 AVIS FORD QC1
CHAIRMAN AWARD WINNER

$ WHAT DO A, X AND Z PLAN BUYERS WANT? $

THEY WANT MORE MONEY FOR THEIR TRADE-INS
A Lot More Money

AVIS FORD GIVES MORE FOR EVERY TRADE-IN!

IN THE 1st 11 MONTHS OF 1993
OVER 1500
A, X AND Z PLAN BUYERS

Traded in their USED CARS and trucks at AVIS FORD. The reason continues to be that AVIS FORD gives more money on each and every trade in.

NEW 1993 FORD MARK III VAN CONVERSION



Three Vista Bay windows with dark tint, color-coordinated drapes on all Vista Bay windows. Safemark 7-point safety program. Plush pile carpeting, wood trim accessories throughout, automotive color-coordinated fabric, panels with hardwood trim, flush mount overhead lighting, custom molded sofa back, and much more. Stock #15373T.

Retail SALE PRICE
$299 Per Mo.*
(72 Month Financing)

NEW 1993 FORD MARK III VAN CONVERSION

Mark III Luxury Vans & Trucks



Retail SALE PRICE
$399 Per Mo.*
(72 Month Financing)

Three Vista Bay windows with dark tint, color-coordinated soft shades on all Vista Bay windows. Fiberglass boards with protective trim. Safemark 7-point safety program, plush pile carpeting, color-coordinated fabric panels with walnut wood trim, flush-mount overhead lighting, walnut wood dash kit, chests, ashtrays & cup holders, luggage strips, rear. Electric vanity mirror on passenger sunvisor, 2 umbrellas & holders, cargo door lighting, custom molded sofa back and much more. Stock #14063.

HAVE YOUR TRADE-IN APPRAISED AT AVIS FORD BEFORE YOU BUY

New 1993 ESCORT LX 3 DOOR

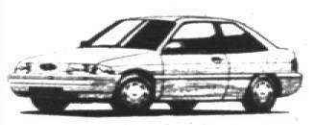

Stock #15053
Was $11,601
IS $8464*

New 1993 ESCORT LX 4 DOOR



Stock #14520
Was $12,133
IS $8464*

New 1993 ESCORT LX 5 DOOR

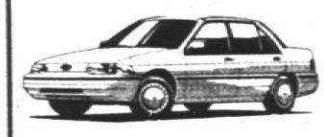

Stock #15091
Was $11,822
IS $8464*

New 1993 ESCORT LX 4 DOOR WAGON



Stock #15372
Was $12,712
IS $8464*

New 1993 ESCORT LX GT 3 DOOR



Stock #14747
Was $13,892
IS $10,181*

New 1993 TEMPO GL 2 DOOR



Stock #13166
Was $12,350
IS $8281*

New 1993 TEMPO GL 4 DOOR



Stock #14698
Was $13,690
IS $9969*

New 1993 MUSTANG LX



Stock #14936
Was $15,113
IS $11,401*

NEW 1993 PROBE



Stock #15157
Was $15,833
IS $12,950*

NEW 1993 PROBE GT

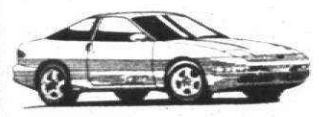

Stock #11931
Was $19,141
IS $16,209*

NEW 1993 THUNDERBIRD LX



Stock #11583
Was $17,230
IS $14,303*

NEW 1993 TAURUS GL 4 DOOR SEDAN

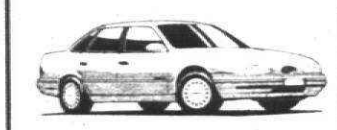

Stock #14992
Was $17,436
IS $12,979*

NEW 1993 TAURUS LX 4 DOOR



Stock #12156
Was $20,136
IS $14,979*

NEW 1993 ~~CROWN~~ VICTORIA LX



Stock #14734
Was $22,259
IS $17,080*

NEW 1993 RANGER XLT 4X2



Stock #14507
Was $12,313
IS $8713*

NEW 1993 RANGER 4X2 SUPER CAB PICKUP



Stock #13862
Was $14,696
IS $11,080*

NEW 1993 RANGER 4X4 XLT PICKUP



Stock #14158
Was $17,690
IS $14,108*

NEW 1993 RANGER 4X4 SUPER CAB XLT PICKUP



Stock #13723
Was $17,990
IS $14,402

NEW 1993 F-150 STYLESIDE PICKUP



Stock #11529
Was $11,818
IS $9580*

NEW 1993 F-150 4X2 SUPER CAB PICKUP



Stock #14452
Was $20,164
IS $14,806*

NEW 1993 AEROSTAR XL PLUS



Stock #15332
Was $19,492
IS $14,101*

NEW 1993 AEROSTAR EXTENDED LENGTH



Stock #15240
Was $21,312
IS $16,462*

NEW 1993 EXPLORER SPORT 4X4



Stock #14739
Was $23,993
IS $19,252*

NEW 1993 FESTIVA L



Stock #12108
Was $7436
IS $5980*

*Plus tax, title, license and destination. Rebate, if applicable, included. Retail sales only. Picture may not represent actual vehicle. Sale ends 12-6-93.

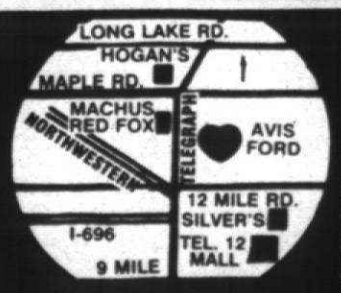

FREE TANK OF GAS with every new vehicle purchase from stock.

AVIS FORD

"The Dealership With A Heart"

TELEGRAPH RD. Just North of 12 MILE RD., SOUTHFIELD
OPEN MON. & THURS. 'TIL 9 P.M.

CALL
1-800-358-AVIS
or
355-7500

AUTOMOTIVE

504 Help Wanted Office-Clerical

BOOKKEEPER
Credit Union seeks Night Audit Person, full-time. 2 yrs minimum financial experience only. Send resumes only to: Accounting Mgr., 660 Plaza Dr, Ste 2370, Detroit, MI 48226

BOOKKEEPER - EXPERIENCED
Resumes should include experience working with books of original entry for cost centers and preparing financial statements, preparing budgeting and working with payroll and related taxes. Must be computer literate and prefer experience with computer network. For information and mailing address call Bev

(313) 666-2111

BOOKKEEPER - Full time. Experience necessary. 20411 W. 12 Mile, Suite 201, Southfield. Call: Kashat Accounting at 352-5520

BOOKKEEPER

Leading property management company seeks a full-time Book-keeper for our Beverly Hills/Bloomfield community. Successful candidate must have excellent communication skills, a background in accounting and knowledge of payroll and bill payment procedures. Non-smoking office. Send or fax resume to:
40900 Grand River
Belleville, MI 48111
Fax to:
313-697-5850

BOOKKEEPER needed for South-field medical office. Part-time, Mon. & Wed. afternoons. Experience with Quicken necessary. Call 855-2417, leave message.

BOOKKEEPER
Oak Park Florist - Full charge to financial statements. Experience required. Call between 3-5pm 398-7366 Ask for Vicki

BOOKKEEPER/OFFICE MANAGER

Plymouth area. Skills must include heavy bookkeeping, computerized system with payroll, general ledger, accounts payable & receivables. Full-time position includes customer service & typing. Only experienced, organized individuals need apply. Call 455-1400

BOOKKEEPER/OFFICE MANAGER
Busy Northville law firm needs personable, knowledgeable & efficient individual to assist in financial day-to-day operations. Part-time basis (4 hrs. per day). Salary & benefits negotiable. Contact Steve at:
313-349-6030

BOOKKEEPER Part-time for busy Southfield Law Office. Must have bookkeeping, typing & filing experience. 2 days depending on qualifications. Send resume to:
Office Administrator
P.O. Box 215
Southfield, MI. 48037

BOOKKEEPER/PART TIME
Working experience in Lotus, Word-Perfect & Peachtree. Daily Call between 8-12 Noon only. 335-3900

BOOKKEEPER

Part-time, start immediately. Travel agency experience mandatory with knowledge of ARC report essential. Southfield area. Call 851-9350

BOOKKEEPER, PART-TIME
Livonia area
Fax/Send resumes to:
CORPORATE PERSONNEL SERVICES
11756 Newburgh Rd.
Livonia, MI 58150
FAX: (313) 953-5936
NO FEE E.O.E.

BOOKKEEPER/ RECEPTIONIST

Permanent part-time position (2 wks. per month.) For small computerized service business. Must have 3 years experience with posting, financial statements, sales tax, & payroll. Experience with Creative Solutions helpful. 261-3800

BOOKKEEPER/RECEPTIONIST
For small Birmingham law firm.
Contact: 646-7177

Bookkeeper/Restaurant

Must have full service restaurant accounting/computer expertise. $9-$12/hr. Call Mon-Fri 9:30-3pm. 932-1100 Harper Associates,29870 Middlebelt Farmington Hills, MI 48334

BOOKKEEPER - Quickbooks Computerized Accounts Payable, Accounts Receivable, Payroll, Monthly reports & posting. 8 weeks. Start ASAP.
TEMPORARY RESOURCES
737-1711

BOOKKEEPER/Tax trial balance & payroll. Experienced. Full time. Fluent in Lotus, Wordperfect. 12Pt/Square craft area. Non smoker. Box 924, Observer & Eccentric Newspapers
36251 Schoolcraft Rd.
Livonia MI 48150

BOOKKEEPER - Full charge, with experience. Apply at:
Norell Services
4405 Highland Road, Waterford.

BOOKKEEPER - with 5 or more years experience. Immediate opening to work for property management company in Garden City. Must have computer experience with Lotus 1-2-3, WP 5.1. Send resume to: 32669 W. Warren, Ste. 11, Garden City, MI 48135

BOOKKEEPER with some management responsibilities for a hair salon in Livonia area. Send resume to Shindel, Schreyer & Rock, 30230 Orchard Lake #250, Farmington Hills, MI 48334

BOOKKEEPER

$25,000
Be assistant to the controller of a suburban Detroit property company. Full charge capability, computerize system. Call Jeanne Murry/ Barry Berkson, 464-0909.
SNELLING PERSONNEL SERVICES

BOOKKEEPING ASSISTANT/ SECRETARY

Dearborn Steel Cancer has immediate opening for outgoing individual with strong computer skills, word processing & spreadsheets as well as previous bookkeeping experience. Phone skills important. Excellent benefits package. Send resume to: Dearborn Steel Center, 6837 Wyoming, Dearborn, MI 48126

BOOKKEEPER/ SECRETARY

$20,000 FEE PAID
Accounting & Payable Accounts Receivable, Payroll and lite secretarial duties. Busy professional environment. Full benefits. Call
649-3330
or FAX resume to 649-FAX-2
M.BOOKSPAN & ASSOCIATES

ADMINISTRATIVE SUPPORT Maintenance Billing Department

Immediate full-time position available for a detail-oriented individual with professional phone manner & strong organizational skills, mathematical aptitude, 10-key calculator skills and a minimum of 3 years PC or Oracle (VAX) experience. Basic understanding of contracts helpful. Accounting/Finance, spreadsheet applications knowledge and undergraduate degree preferred.

For immediate consideration, send resume and salary expectations to: Compuware Corporation, Dept. OE6, 31440 Northwestern Highway, Farmington Hills, MI 48334 Fax (313) 737-7676.

COMPUWARE.
AN EQUAL OPPORTUNITY EMPLOYMENT

504 Help Wanted Office-Clerical

BOOKKEEPER
Bloomfield Hills residential builder is a property management company. Has opening for an individual with bookkeeping, financial statements, sales tax & other general office & computer duties. EOE

Send resume to The Benedick Group, 200 E. Long Lake Rd. Ste 185, Bloomfield Hills, MI 48305. Attn. Barbara

BOOKKEEPER/SECRETARY
Challenging office management position for motivated individual. Ideal candidate will possess minimum 4 years experience in full charge bookkeeping and word processing. Experience in Microsoft Word for Windows, Excel and Pilsna Accounting Software are greatly desired. Duties include: Payroll management, bookkeeping through financial statements, and secretarial work. This is an excellent full-time position for the right individual. Please send resume and salary requirements to:
SELECTIVE ELECTRONIC, INC.
21654 Melrose Ave. Southfield, MI 48075. Attn: Personnel

BOOKKEEPER/CLERICAL/ Accounts Payable/Accounts Receivable. Livonia. Entry level. Some experience necessary. Computerized system.
FULL BENEFITS
Call
ROUSH INDUSTRIES
11886 Merriman
Livonia, MI 48150
591-1010
Fax 591-4333

BOOKKEEPING

Permanent position in suburbs for Full Charge Bookkeeper with good computer skills. Small office atmosphere. Salary mid $20's

Temp to perm positions in suburbs for experienced data entry, Computerized Receivable and Collections experience. Part-time, Full-time.

354-2410 ACCOUNTANTS ONE

FULL TIME, 8am-5pm. Phone, typing & computer skills required. Non-smoking office. Small office atmosphere. Salary mid $20's

CLERICAL ASSISTANT-PART-TIME N. Redford Area. Mon. thru Fri. 9am-1pm. Must have knowledge of computer data entry, process receivers, & invoices. Salary depending on qualifications. Send resume to:
Office Administrator
P.O. Box 215
Southfield, MI. 48037

BOOKKEEPER/PART TIME
Working experience in Lotus, Word-Perfect & Peachtree. Daily Call between 8-12 Noon only. 335-3900

BOOKKEEPER

Part-time, start immediately. Travel agency experience mandatory with knowledge of ARC report essential. Southfield area. Call 851-9350

BOOKKEEPER, PART-TIME
Livonia area
Fax/Send resumes to:
CORPORATE PERSONNEL SERVICES
11756 Newburgh Rd.
Livonia, MI 58150
FAX: (313) 953-5936
NO FEE E.O.E.

BOOKKEEPER/ RECEPTIONIST

Permanent part-time position (2 wks. per month.) For small computerized service business. Must have 3 years experience with posting, financial statements, sales tax, & payroll. Experience with Creative Solutions helpful. 261-3800

BOOKKEEPER/RECEPTIONIST
For small Birmingham law firm.
Contact: 646-7177

Bookkeeper/Restaurant

Must have full service restaurant accounting/computer expertise. $9-$12/hr. Call Mon-Fri 9:30-3pm. 932-1100 Harper Associates,29870 Middlebelt Farmington Hills, MI 48334

BOOKKEEPER - Full time. Experience necessary. 20411 W. 12 Mile, Suite 201, Southfield. Call: Kashat Accounting at 352-5520

BOOKKEEPER

Leading property management company seeks a full-time Book-keeper for our Beverly Hills/Bloomfield community. Successful candidate must have excellent communication skills, a background in accounting and knowledge of payroll and bill payment procedures. Non-smoking office. Send or fax resume to:
40900 Grand River
Belleville, MI 48111
Fax to:
313-697-5850

BOOKKEEPER needed for South-field medical office. Part-time, Mon. & Wed. afternoons. Experience with Quicken necessary. Call 855-2417, leave message.

BOOKKEEPER
Oak Park Florist - Full charge to financial statements. Experience required. Call between 3-5pm 398-7366 Ask for Vicki

BOOKKEEPER/OFFICE MANAGER

Plymouth area. Skills must include heavy bookkeeping, computerized system with payroll, general ledger, accounts payable & receivables. Full-time position includes customer service & typing. Only experienced, organized individuals need apply. Call 455-1400

BOOKKEEPER/OFFICE MANAGER
Busy Northville law firm needs personable, knowledgeable & efficient individual to assist in financial day-to-day operations. Part-time basis (4 hrs. per day). Salary & benefits negotiable. Contact Steve at:
313-349-6030

BOOKKEEPER Part-time for busy Southfield Law Office. Must have bookkeeping, typing & filing experience. 2 days depending on qualifications. Send resume to:
Office Administrator
P.O. Box 215
Southfield, MI. 48037

BOOKKEEPER/PART TIME
Working experience in Lotus, Word-Perfect & Peachtree. Daily Call between 8-12 Noon only. 335-3900

BOOKKEEPER

Part-time, start immediately. Travel agency experience mandatory with knowledge of ARC report essential. Southfield area. Call 851-9350

BOOKKEEPER, PART-TIME
Livonia area
Fax/Send resumes to:
CORPORATE PERSONNEL SERVICES
11756 Newburgh Rd.
Livonia, MI 58150
FAX: (313) 953-5936
NO FEE E.O.E.

BOOKKEEPER/ RECEPTIONIST

Permanent part-time position (2 wks. per month.) For small computerized service business. Must have 3 years experience with posting, financial statements, sales tax, & payroll. Experience with Creative Solutions helpful. 261-3800

BOOKKEEPER/RECEPTIONIST
For small Birmingham law firm.
Contact: 646-7177

Bookkeeper/Restaurant

Must have full service restaurant accounting/computer expertise. $9-$12/hr. Call Mon-Fri 9:30-3pm. 932-1100 Harper Associates,29870 Middlebelt Farmington Hills, MI 48334

BOOKKEEPER - Full time. Experience necessary. 20411 W. 12 Mile, Suite 201, Southfield. Call: Kashat Accounting at 352-5520

BOOKKEEPER

Leading property management company seeks a full-time Book-keeper for our Beverly Hills/Bloomfield community. Successful candidate must have excellent communication skills, a background in accounting and knowledge of payroll and bill payment procedures. Non-smoking office. Send or fax resume to:
40900 Grand River
Belleville, MI 48111
Fax to:
313-697-5850

BOOKKEEPER needed for South-field medical office. Part-time, Mon. & Wed. afternoons. Experience with Quicken necessary. Call 855-2417, leave message.

BOOKKEEPER
Oak Park Florist - Full charge to financial statements. Experience required. Call between 3-5pm 398-7366 Ask for Vicki

BOOKKEEPER/OFFICE MANAGER

Plymouth area. Skills must include heavy bookkeeping, computerized system with payroll, general ledger, accounts payable & receivables. Full-time position includes customer service & typing. Only experienced, organized individuals need apply. Call 455-1400

BOOKKEEPER/OFFICE MANAGER
Busy Northville law firm needs personable, knowledgeable & efficient individual to assist in financial day-to-day operations. Part-time basis (4 hrs. per day). Salary & benefits negotiable. Contact Steve at:
313-349-6030

BOOKKEEPER Part-time for busy Southfield Law Office. Must have bookkeeping, typing & filing experience. 2 days depending on qualifications. Send resume to:
Office Administrator
P.O. Box 215
Southfield, MI. 48037

BOOKKEEPER/PART TIME
Working experience in Lotus, Word-Perfect & Peachtree. Daily Call between 8-12 Noon only. 335-3900

BOOKKEEPER

Part-time, start immediately. Travel agency experience mandatory with knowledge of ARC report essential. Southfield area. Call 851-9350

BOOKKEEPER, PART-TIME
Livonia area
Fax/Send resumes to:
CORPORATE PERSONNEL SERVICES
11756 Newburgh Rd.
Livonia, MI 58150
FAX: (313) 953-5936
NO FEE E.O.E.

BOOKKEEPER/ RECEPTIONIST

Permanent part-time position (2 wks. per month.) For small computerized service business. Must have 3 years experience with posting, financial statements, sales tax, & payroll. Experience with Creative Solutions helpful. 261-3800

BOOKKEEPER/RECEPTIONIST
For small Birmingham law firm.
Contact: 646-7177

Bookkeeper/Restaurant

Must have full service restaurant accounting/computer expertise. $9-$12/hr. Call Mon-Fri 9:30-3pm. 932-1100 Harper Associates,29870 Middlebelt Farmington Hills, MI 48334

504 Help Wanted Office-Clerical

CLERKS
- 10 Openings
- Bloomfield Birmingham areas
- Filing, Typing, Copying
- Office experience preferred
- Start immediately

EXPRESS
PERSONNEL SERVICES
Troy Farmington Hills
643-8590 474-5000

CLERK/TYPIST - Farmington
12 Openings - 35WPM
Long term & temporary
TEMPORARY RESOURCES
737-1711

CUSTOMER SERVICE/CLERICAL
Good telephone skills needed in rapidly growing telecommunications company. Software is easily learned. Call between the hours 9 & 5pm. Ask for Sandy.
800-968-0412

Customer Service

Entry level openings available in the Customer Service Department of the Novi facility of the nation's largest tire dealer. We're looking for personable people who are self-motivated and have good phone skills. Positions involve some evenings and some weekends. Full benefits. Apply in person 10am-3pm, Mon. thru Thu.

QUALEX, INC.
43045 W. 9 MILE RD.
(just east of Novi Rd.)
Northville

DESK TOP PUBLISHING

Apple Machintosh specialist. Experience with Page Maker, Adobe Illustrator, Scanner and PM Quark skills wanted to join our business team. Must have knowledge of pre-press requirements for art work preferred. If you have graphic talent, people have creative designs skills, and are looking for flexible hours, apply or send your resume to:
Alphagraphics
43379 Joy Rd.
Canton, MI 48187

ENGINEERING SECRETARY
PART TIME POSITION
Duties include: routine typing, filing, print distribution, maintaining department publications, and daily telephone communications. Requires typing ability of 50 wpm minimum, WordPerfect 5.0/5.1, good language skills and excellent telephone skills. Neat appearance and professional attitude are a must! Flexible hours and opportunity for advancement for the right person! Please submit resume to: Crane-Tilton Inc., Mary Domenec, 4500 Van Borne Rd., Wayne, MI 48184

Fax or FAX resume to 649-FAX-2
M.BOOKSPAN & ASSOCIATES

EXECUTIVE SECRETARY
Fast paced Livonia company in 13/ Telegraph area, seeks well organized individual with shorthand or court transcription skills 110+ typing speed. Some dictation. Must schedule. Mon-Fri., 3pm-11pm or alternating 2 days & afternoons. Strong shorthand, word processing skills, filing, telephone, including wage history & respond with resume to secretary. Call
Empa-Care Department PS.
550 Forest Ave., Suite 15
Plymouth, MI 48170
(No Phone Calls Please!)

GENERAL CLERICAL - PART TIME
15-20 hours per week. Duties include assembling in mail room, filing invoices, mailing invoices, etc. Send resume and salary requirements to:
Personnel Department
Michigan Cat
24800 Novi Rd.
Novi, MI 48375
Affirmative Action Employer

GENERAL OFFICE Help
Needed 10 hours per week, time, flexible hours 398-6512

DATA ENTRY CLERK
Experience Required
Accounting Knowledge Helpful
Detail Oriented
Immediate Assignment Part Time
$6.00-$8.00/HOUR
CALL TODAY

EXPRESS
PERSONNEL SERVICES
Farmington Hills. 474-5000
Troy 643-8590

DATA ENTRY

Major suburban corporation has immediate short/long term needs for experienced data entry operators with 8,000 spc. Must be accurate & detail. Excellent earning potential. Call Donna with experience at 646-7663 Uniforce Temporary Services

DATA ENTRY POSITIONS available in Livonia with time, 8:30am-12:30pm or 1pm-5pm. $6.75 per hr to start. Full time $7 per hr to start. Must be experienced self starter. Apply in person, Mon.-Fri. 10am-2pm, City Transfer Company.
31001 Hoover Rd.

ENTRY-LEVEL CLERICAL
Career opportunity with Southeastern Michigan's largest VAR and supplier of high-tech telecommunications equipment. Position offers a full-time job at a 40% plan, profit sharing, and full medical, dental, and optical insurance. Apply 26450 Hagerty Rd. Farmington Hills or call 889-0000 ext. 292 for appointment.

ENTRY LEVEL Office Assistant - Good computer skills. Typing 40 w.p.m required Full and part time $7 per hour. 646-0662

EXECUTIVE RECEPTIONIST

$20,000 FEE PAID
Busy 5-person office. Administrative backup for Executives WordPerfect, Lotus and PM Quark skills helpful. Excellent benefits and opportunity for advancement.
649-3330
or FAX resume to 649-FAX-2
M.BOOKSPAN & ASSOCIATES

EXECUTIVE SECRETARY
Fast paced Livonia company in 13/ Telegraph area, seeks well organized individual with shorthand or court transcription skills 110+ typing speed. Some dictation. Must schedule. Mon-Fri., 3pm-11pm or alternating 2 days & afternoons. Strong shorthand, word processing skills, filing, telephone, including wage history & respond with resume to secretary. Call
Empa-Care Department PS.
550 Forest Ave., Suite 15
Plymouth, MI 48170
(No Phone Calls Please!)

GENERAL CLERICAL - PART TIME
15-20 hours per week. Duties include assembling in mail room, filing invoices, mailing invoices, etc. Send resume and salary requirements to:
Personnel Department
Michigan Cat
24800 Novi Rd.
Novi, MI 48375
Affirmative Action Employer

GENERAL OFFICE Help
Needed 10 hours per week, time, flexible hours 398-6512

DATA ENTRY CLERK
Equal Opportunity Employer M/F/D

INSURANCE
A growing Farmington Hills agency is seeking a full time commercial lines C.S.R. with 3 years' min. but a minimum of 2 years commercial lines experience. Non-smoking office. Call Don or Lynn at

533-7333

Insurance - Experienced Only
AGENCY POSITIONS
IMMEDIATE OPENINGS
Commercial CSR's to $38K
Part Time Positions to $10/Hr.
Commercial Lines Manager
CONCORD PERSONNEL
478-2200

INVENTORY CLERKS

Large manufacturing company in the Plymouth area is seeking candidates with recent experience, high energy level and computer skills. Call Sandra
Unlimited Temporary Services
799-3948

GENERAL OFFICE
Mature, ambitious, self-starter able to work in a smoke-free environment in the Livonia area. To do customer billing, construct bank deposits, accounts receivable & a busy office. Computer knowledge helpful. Excellent salary & benefits. Send resume to: Personnel Director, P.O. Box 7040, Troy, MI 48099-1980

HIRING NOW!

Word Processors $8-$12
Receptionists $6-$8
Data Entry Clerks $6-$8
Switchboard Operators $6-$8
Short & long term assignments

CONTEMPRA
583-9500 - Madison Hgts
563-5900 - Dearborn

Immediate openings
DATA ENTRY
Both part/full time. Answer this call to use your 10-key skills. Pay close attention to detail for steady long term assignments. Expanding position. Training. Two shifts. If you are looking for the right job call Doris
646-7664
Uniforce Temporary Services

IMMEDIATE OPENINGS

ADIA has immediate openings for
• Word Processors
• Data Entry Operators

Earn money for the holidays - call TODAY for an immediate interview!

ADIA
313-442-7800
IMMEDIATE OPENINGS
IN LIVONIA

Kelly Temporary Services need high productive data entry operators to fill work 20 hours per week, 4 hours per day between 8:30AM and 5:30 PM. These assignments could lead to over 20 hour per week permanent positions.

Call Diane or Maureen for an appointment.

522-4020

KELLY TEMPORARY SERVICES

Equal Opportunity Employer M/F/D

JUNIOR SECRETARY

Exciting atmosphere of suburban advertising agency needs your recent office graduate and experienced people skills. Light typing, paid holidays, vacation. Call Barb 646-2188
Uniforce Temporary Services

KEYPUNCH OPERATORS

Experienced only. 14,000 keystrokes minimum. Days & afternoons available. Top Pay for qualified operators.
Farmington 474-1136

LEGAL FILE CLERK-Fast paced law firm seeks and organized individual to perform clerical duties. Must have excellent telephone skills and be detail oriented. Previous legal experience preferred. Please send resume to:
Box 944
Observer & Eccentric Newspapers
36251 Schoolcraft Rd.
Livonia MI 48150

LEGAL SECRETARY
Immediate opening at pleasant Farmington Hills office, primarily business law practice desirable. Minimum, organized individual experienced with WordPerfect 5.1 & Windows. Excellent working knowledge of computers and light bookkeeping background also preferred. Salary commensurate with skills and experience. Send resume c/o Suite 140, 31700 Middlebelt Rd. Farmington Hills, MI 48334

LEGAL SECRETARIES
needed for non smoking law firm. Trainee to Secretary - recent high school graduate preferred with good academic skills.
Experienced Secretary - 1-5 years experience in litigation. Both must have computer skills & type 60-80 wpm. Send resume to: Barb, 2550 Telegraph Rd., Suite 250, Bloomfield Hills MI 48302

LEGAL SECRETARY, PART TIME
Needed for Southfield law office. Must have previous experience. Criminal law background preferred. Good typing skills including proficiency with WordPerfect required. Contact Terri at: 353-6000

LEGAL SECRETARY - Southfield plaintiff law office. Minimum 2 yrs experience in workmens comp, have excellent office skills. Salary commensurate with experience. Send letter with resume to: Box 904
Observer & Eccentric Newspapers
36251 Schoolcraft Rd.
Livonia MI 48150

504 Help Wanted Office-Clerical

DATA ENTRY
Experience Required
Accounting Knowledge Helpful
Detail Oriented
Immediate Assignment Part Time
$6.00-$8.00/HOUR
CALL TODAY

EXPRESS
PERSONNEL SERVICES
Farmington Hills. 474-5000
Troy 643-8590

DATA ENTRY

Major suburban corporation has immediate short/long term needs for experienced data entry operators with 8,000 spc. Must be accurate & detail. Excellent earning potential. Call Donna with experience at 646-7663 Uniforce Temporary Services

DATA ENTRY POSITIONS available in Livonia with time, 8:30am-12:30pm or 1pm-5pm. $6.75 per hr to start. Full time $7 per hr to start. Must be experienced self starter. Apply in person, Mon.-Fri. 10am-2pm, City Transfer Company.
31001 Hoover Rd.

ENTRY-LEVEL CLERICAL
Career opportunity with Southeastern Michigan's largest VAR and supplier of high-tech telecommunications equipment. Position offers a full-time job at a 40% plan, profit sharing, and full medical, dental, and optical insurance. Apply 26450 Hagerty Rd. Farmington Hills or call 889-0000 ext. 292 for appointment.

ENTRY LEVEL Office Assistant - Good computer skills. Typing 40 w.p.m required Full and part time $7 per hour. 646-0662

EXECUTIVE RECEPTIONIST

$20,000 FEE PAID
Busy 5-person office. Administrative backup for Executives WordPerfect, Lotus and PM Quark skills helpful. Excellent benefits and opportunity for advancement.
649-3330
or FAX resume to 649-FAX-2
M.BOOKSPAN & ASSOCIATES

EXECUTIVE SECRETARY
Fast paced Livonia company in 13/ Telegraph area, seeks well organized individual with shorthand or court transcription skills 110+ typing speed. Some dictation. Must schedule. Mon-Fri., 3pm-11pm or alternating 2 days & afternoons. Strong shorthand, word processing skills, filing, telephone, including wage history & respond with resume to secretary. Call
Empa-Care Department PS.
550 Forest Ave., Suite 15
Plymouth, MI 48170
(No Phone Calls Please!)

GENERAL CLERICAL - PART TIME
15-20 hours per week. Duties include assembling in mail room, filing invoices, mailing invoices, etc. Send resume and salary requirements to:
Personnel Department
Michigan Cat
24800 Novi Rd.
Novi, MI 48375
Affirmative Action Employer

GENERAL OFFICE Help
Needed 10 hours per week, time, flexible hours 398-6512

DATA ENTRY CLERK
Equal Opportunity Employer M/F/D

INSURANCE
A growing Farmington Hills agency is seeking a full time commercial lines C.S.R. with 3 years' min. but a minimum of 2 years commercial lines experience. Non-smoking office. Call Don or Lynn at

533-7333

Insurance - Experienced Only
AGENCY POSITIONS
IMMEDIATE OPENINGS
Commercial CSR's to $38K
Part Time Positions to $10/Hr.
Commercial Lines Manager
CONCORD PERSONNEL
478-2200

INVENTORY CLERKS

Large manufacturing company in the Plymouth area is seeking candidates with recent experience, high energy level and computer skills. Call Sandra
Unlimited Temporary Services
799-3948

GENERAL OFFICE
Mature, ambitious, self-starter able to work in a smoke-free environment in the Livonia area. To do customer billing, construct bank deposits, accounts receivable & a busy office. Computer knowledge helpful. Excellent salary & benefits. Send resume to: Personnel Director, P.O. Box 7040, Troy, MI 48099-1980

HIRING NOW!

Word Processors $8-$12
Receptionists $6-$8
Data Entry Clerks $6-$8
Switchboard Operators $6-$8
Short & long term assignments

CONTEMPRA
583-9500 - Madison Hgts
563-5900 - Dearborn

Immediate openings
DATA ENTRY
Both part/full time. Answer this call to use your 10-key skills. Pay close attention to detail for steady long term assignments. Expanding position. Training. Two shifts. If you are looking for the right job call Doris
646-7664
Uniforce Temporary Services

IMMEDIATE OPENINGS

ADIA has immediate openings for
• Word Processors
• Data Entry Operators

Earn money for the holidays - call TODAY for an immediate interview!

ADIA
313-442-7800
IMMEDIATE OPENINGS
IN LIVONIA

Kelly Temporary Services need high productive data entry operators to fill work 20 hours per week, 4 hours per day between 8:30AM and 5:30 PM. These assignments could lead to over 20 hour per week permanent positions.

Call Diane or Maureen for an appointment.

522-4020

KELLY TEMPORARY SERVICES

Equal Opportunity Employer M/F/D

JUNIOR SECRETARY

Exciting atmosphere of suburban advertising agency needs your recent office graduate and experienced people skills. Light typing, paid holidays, vacation. Call Barb 646-2188
Uniforce Temporary Services

KEYPUNCH OPERATORS

Experienced only. 14,000 keystrokes minimum. Days & afternoons available. Top Pay for qualified operators.
Farmington 474-1136

LEGAL FILE CLERK-Fast paced law firm seeks and organized individual to perform clerical duties. Must have excellent telephone skills and be detail oriented. Previous legal experience preferred. Please send resume to:
Box 944
Observer & Eccentric Newspapers
36251 Schoolcraft Rd.
Livonia MI 48150

LEGAL SECRETARY
Immediate opening at pleasant Farmington Hills office, primarily business law practice desirable. Minimum, organized individual experienced with WordPerfect 5.1 & Windows. Excellent working knowledge of computers and light bookkeeping background also preferred. Salary commensurate with skills and experience. Send resume c/o Suite 140, 31700 Middlebelt Rd. Farmington Hills, MI 48334

LEGAL SECRETARIES
needed for non smoking law firm. Trainee to Secretary - recent high school graduate preferred with good academic skills.
Experienced Secretary - 1-5 years experience in litigation. Both must have computer skills & type 60-80 wpm. Send resume to: Barb, 2550 Telegraph Rd., Suite 250, Bloomfield Hills MI 48302

LEGAL SECRETARY, PART TIME
Needed for Southfield law office. Must have previous experience. Criminal law background preferred. Good typing skills including proficiency with WordPerfect required. Contact Terri at: 353-6000

LEGAL SECRETARY - Southfield plaintiff law office. Minimum 2 yrs experience in workmens comp, have excellent office skills. Salary commensurate with experience. Send letter with resume to: Box 904
Observer & Eccentric Newspapers
36251 Schoolcraft Rd.
Livonia MI 48150

504 Help Wanted Office-Clerical

GENERAL OFFICE/Part Time. Accounts Payable, accounts receivable, some experience. Plymouth. 4-5 hrs. per day, Mon.-Fri. 453-7200

GENERAL OFFICE
Permanent position with person to do various office functions. Data entry helpful, 8 Mile & Lahser area. Call Mr. Cann, 353-0180, ext 471

GENERAL OFFICE HELP - Approximately 20hrs/wk. $7/hr. Computer literate, good phone voice, pleasant personality for pleasant store. Farmington. 471-0320

GENERAL OFFICE

Creative area of advertising agency wants candidates with recent experience, high energy level and computer skills. Call Sandra
Unlimited Temporary Services
799-3948

GENERAL OFFICE
Mature, ambitious, self-starter able to work in a smoke-free environment in the Livonia area. To do customer billing, construct bank deposits, accounts receivable & a busy office. Computer knowledge helpful. Excellent salary & benefits. Send resume to: Personnel Director, P.O. Box 7040, Troy, MI 48099-1980

HIRING NOW!

Word Processors $8-$12
Receptionists $6-$8
Data Entry Clerks $6-$8
Switchboard Operators $6-$8
Short & long term assignments

CONTEMPRA
583-9500 - Madison Hgts
563-5900 - Dearborn

Immediate openings
DATA ENTRY
Both part/full time. Answer this call to use your 10-key skills. Pay close attention to detail for steady long term assignments. Expanding position. Training. Two shifts. If you are looking for the right job call Doris
646-7664
Uniforce Temporary Services

IMMEDIATE OPENINGS

ADIA has immediate openings for
• Word Processors
• Data Entry Operators

Earn money for the holidays - call TODAY for an immediate interview!

ADIA
313-442-7800
IMMEDIATE OPENINGS
IN LIVONIA

Kelly Temporary Services need high productive data entry operators to fill work 20 hours per week, 4 hours per day between 8:30AM and 5:30 PM. These assignments could lead to over 20 hour per week permanent positions.

Call Diane or Maureen for an appointment.

522-4020

KELLY TEMPORARY SERVICES

Equal Opportunity Employer M/F/D

JUNIOR SECRETARY

Exciting atmosphere of suburban advertising agency needs your recent office graduate and experienced people skills. Light typing, paid holidays, vacation. Call Barb 646-2188
Uniforce Temporary Services

KEYPUNCH OPERATORS

Experienced only. 14,000 keystrokes minimum. Days & afternoons available. Top Pay for qualified operators.
Farmington 474-1136

LEGAL FILE CLERK-Fast paced law firm seeks and organized individual to perform clerical duties. Must have excellent telephone skills and be detail oriented. Previous legal experience preferred. Please send resume to:
Box 944
Observer & Eccentric Newspapers
36251 Schoolcraft Rd.
Livonia MI 48150

LEGAL SECRETARY
Immediate opening at pleasant Farmington Hills office, primarily business law practice desirable. Minimum, organized individual experienced with WordPerfect 5.1 & Windows. Excellent working knowledge of computers and light bookkeeping background also preferred. Salary commensurate with skills and experience. Send resume c/o Suite 140, 31700 Middlebelt Rd. Farmington Hills, MI 48334

LEGAL SECRETARIES
needed for non smoking law firm. Trainee to Secretary - recent high school graduate preferred with good academic skills.
Experienced Secretary - 1-5 years experience in litigation. Both must have computer skills & type 60-80 wpm. Send resume to: Barb, 2550 Telegraph Rd., Suite 250, Bloomfield Hills MI 48302

LEGAL SECRETARY, PART TIME
Needed for Southfield law office. Must have previous experience. Criminal law background preferred. Good typing skills including proficiency with WordPerfect required. Contact Terri at: 353-6000

LEGAL SECRETARY - Southfield plaintiff law office. Minimum 2 yrs experience in workmens comp, have excellent office skills. Salary commensurate with experience. Send letter with resume to: Box 904
Observer & Eccentric Newspapers
36251 Schoolcraft Rd.
Livonia MI 48150

504 Help Wanted Office-Clerical

LEASING AGENT
with knowledge of computer billing needed full time, Southfield Area call
356-8844

LEGAL ASSISTANT
needed for fast-breaking, law firm, looking for recent graduate with top academic credentials. Send resume to: Personnel, 2550 Telegraph Road, Suite #250, Bloomfield Hills, MI. 48302

LEGAL ASSISTANT - Suburban plaintiff's firm located in Farmington/Canton area, salary commensurate with experience. Non-smoker. Send resume to:
BOX 920
Observer & Eccentric Newspapers
36251 Schoolcraft Rd.
Livonia MI 48150

LEGAL SECRETARY, part time, experienced, for Southfield law firm. Mon, Wed & Fri. Mail resume to: Box 972
Observer & Eccentric Newspapers
36251 Schoolcraft Rd.
Livonia MI 48150

LEGAL SECRETARY
Experienced, for Southfield general practice firm. Southfield Town Center Proficiency in WordPerfect 5.1 essential. Call Mrs. Baxter 353-8100

LEGAL SECRETARY

Legal Secretary with 1-3 years experience needed, for Detroit suburb Hills personal injury law firm. Please send resume to: 16633 Michigan Ave. 31700 Middlebelt Rd., Suite 240, Farmington Hills, MI 48334

LEGAL SECRETARY - PART TIME
for small Farmington Hills general practice law firm. Word Processing preferred. Word Processing & dictaphone skills required. Salary negotiable. Please send resume to:
Box 730
30955 Northwestern Hwy., Ste. 200,
Farmington Hills, MI 48334

LEGAL SECRETARY-TEMPORARY
Full time position thru Feb. Must have legal secretarial and word processing skills. Westland. 326-2889

LEGAL SECRETARY-PART-TIME
15-20 hours per week. Duties include secretary. Flexible hours, can work week-days, evenings &/or weekends. Call
355-0000

LEGAL SECRETARY
Full time position preferred. Full or part-time for small firm. Send resume to: 2555 Telegraph, Ste 230, Bingham Farms, MI 48025

LEGAL SECRETARY
for Troy - Kitchen, Sims, Pleasant, non-smoking, work environment. Must be knowledgeable in WordPerfect & willing to be part of a cohesive team. Salary commensurate with experience 244-8956

LEGAL SECRETARY

Needed for Birmingham firm. Minimum 3 yrs. experience in litigation defense. WordPerfect 5.1 preferred. Send resume to:
30100 Telegraph Rd.
Suite 400
Bingham Farms, MI 48025
Attn: Office Manager

LEGAL SECRETARY
Two attorney offices in Livonia some experience required; duties include Word Processing, filing, billing & other general office duties. Good typing skills required.
Please send resume to: Box 834
Observer & Eccentric Newspapers
36251 Schoolcraft Rd.
Livonia MI 48150

LEGAL SECRETARY - Southfield
ADMINISTRATIVE
2 years legal, 5 years secretarial sought for managing partner. Strong communication skills sought. Salary based on experience Call or send resume to: Attn: Office Manager, 3000 Town Center, Suite 2333, Southfield 48075, fax 352-2333

LEGAL SECRETARY

$24,000
Prominent Oakland County firm. 2 years medical malpractice experience. Strong organizational skills needed. Lots of variety. Opportunity to advance. Excellent starting salary. Benefits include Medical, Dental, Life, 401K, prescription, 12 personal days, dependent care reimbursement, & more. Call 772-6760
SNELLING PERSONNEL SERVICES

PAYROLL PROCESSING/Entry Level. Basic skills; clerical, good typing. Computer skills helpful. Call The Genesys Group, 755 West Big Beaver, Suite 1000, Troy, MI 48084

PERM/TEMP POSITIONS

- Quality Control Clerk
- Word Processors - Dictaphone
- Typists/Receptionists
- Bookkeeping Clerks
- Bilingual Spanish Read/Write
- Purchasing Clerk
- Executive Secretaries

call today for an appointment
OFFICE SUPPORT DIVISION
MICHIGAN TEMPS PLUS
(810) 471-6110

Receptionist/Veterinary Part time, days & Saturdays Must deal with people & animals. Fun, fast-paced environment. Candidates must have a proven track record of attendance.

Shifts vary and must be able to work 50-55 hours per week. Reliable transportation is a must.

Call Maureen for an appointment.

Livonia 522-4020
29125 Buckingham
Suite 4

KELLY TEMPORARY SERVICES

Equal Opportunity Employer M/F/D

JUNIOR SECRETARY

Exciting atmosphere of suburban advertising agency needs your recent office graduate and experienced people skills. Light typing, paid holidays, vacation. Call Barb 646-2188
Uniforce Temporary Services

KEYPUNCH OPERATORS

Experienced only. 14,000 keystrokes minimum. Days & afternoons available. Top Pay for qualified operators.
Farmington 474-1136

LEGAL FILE CLERK-Fast paced law firm seeks and organized individual to perform clerical duties. Must have excellent telephone skills and be detail oriented. Previous legal experience preferred. Please send resume to:
Box 944
Observer & Eccentric Newspapers
36251 Schoolcraft Rd.
Livonia MI 48150

LEGAL SECRETARY
Immediate opening at pleasant Farmington Hills office, primarily business law practice desirable. Minimum, organized individual experienced with WordPerfect 5.1 &

EMPLOYMENT

506 Help Wanted Sales

SOFTWARE SALES
An established Ann Arbor software firm is seeking sales persons with a minimum of one year documented sales success in any industry. No computer or software sale experience required. Must be capable of interacting with upper management levels of Fortune 500 companies. Compensation is commission plus salary. No travel the first year; after the first year 30% travel. Send cover letter and resume, including salary requirements to Box 824, Observer & Eccentric Newspapers
36251 Schoolcraft Rd.
Livonia MI 48150

ATTENTION
TELEPHONE SALES
TOP PRODUCERS
$3000-$4000/MO
• $240 per week base salary
• Plus high commissions
• Paid holidays/vacations
• Health insurance benefits
• 9-5, Mon.-Fri., 40 hrs./wk.
MasterStaff
442-2255

Telemarketing $8-$15/hr
Incoming Calls
Full time sales rep needed to answer incoming 1-800 calls for 6 months experience a plus. Will train. Hourly + commission.
586-0740, ext 35E

TELEPHONE SALES PERSON
with computer skills preferred. Hourly plus commission plus health benefits. Must be familiar with manufacturing company. Background checks and drug screening. Interviewing & screening. Related training required. Textile flooring & manufacturing helpful. Mornings, 12 to 5PM to start. Eventually 30 hrs. per week. Training may be available. Send resume in confidence to:
G. Hayes
Empire Carpet Division
P. O. Box 2497
Southfield, MI 48037
An Equal Opportunity Employer

EXCELLENT OPPORTUNITY for College Graduate or Graduating.
Approximately 25-30 hours per week. Duties include: Customer escort and building upkeep. $8 per hour. Send resume and prior earning history to:
Personnel Department
Metropolitan Mall
24800 Novi Rd.
Novi, MI 48375
Affirmative Action Employer

TWO TELEMARKETING PROS needed for Home Solar Security firms, consumer allowance. Daytime, part/full, or three nights $7/hr. Send resume to:
Sales Manager/Analyst
Spectrum Residential Services
34000 Plymouth Rd
Livonia, MI 48150
or apply in person between 9-5pm
Located between Levan & Farmington Rds.)
An Equal Opportunity Employer

FOOD SERVICE positions, experience preferred, Southfield area, call between 10am-2pm, Mon.-Thurs. 356-6663
An Equal Opportunity Employer

For confidential interview:
JACK KEOGHAN
CENTURY 21
HARTFORD NORTH
525-9600

507 Help Wanted Part Time

CAMERA LINGERIE - need fresh cash for Christmas bills?
Sell at home shows, free kit, call 464-8906 or 427-8173

CASHIER
Afternoons & weekends. Apply in person. Mathison Hardware, 31535 Ford Road, Westland

City of Farmington Hills
Recreation Division
Accepting applications for the following part time positions in the Recreation Division:

SLED HILL SUPERVISOR
Responsible for Sunset Supervise sledders at sled hill site on weekends from December to February
Required: 16 years of age and good public relations skills. Hourly rate $6.00

FACILITIES ATTENDANT
Responsibilities: Set up and take down chairs/tables for concessionable activities; meet and direct people to appropriate locations and assist with maintenance work. Required: high school graduates or equivalent and good customer service skills and experience. Hours: late afternoon to late evening and some day hours on weekends. Hourly rate $6.00

Applications will be accepted until 12/17/93. Apply in person in writing to:

Special Services/Recreation Div.
City of Farmington Hills
31555 W. 11 Mile Road
Farmington Hills, MI 48336
An Equal Opportunity Employer

CLEANING HELP - part time evenings, Livonia. Own car. Retirees or couples, etc. Call Bob 10am-3pm for appointment.
422-0600

CLEANING POSITION 1-3 days a week. Must be dependable, flexible and enthusiastic. Good pay. Call Dustbuster Inc. after 4pm 427-1430

CONTACT LENS STOCK CLERK
10 AM-2 PM, Mon - Wed.
Will train. Apply at:
1803 E 9 Mile Rd. / Ferndale

507 Help Wanted Part Time

AWARD WINNING
Gift/home furnishing store seeks flexible, self-motivated and enthusiastic person for permanent sales position. Retail experience helpful but not required. Evenings & weekends a MUST. Apply in person or send resume to Country Charm, 322 S. Main St., Plymouth 48170

BOOKKEEPER with computerized accounting experience wanted for small company. Please reply to:
Bookkeeper, 14789 Keel Street, Plymouth, MI 48170

COUNTER CLERKS - part time, flexible schedules available, and jobs for students after school & Sat.
Call for your nearest location:
Mail Boxes Etc.
537-8050

COURIER - Part time. Must have own transportation & good driving record. Mon.-Fri., plus some weekends. SOS Transcripts
334-3202

CRAFTS SERVICE
REPRESENTATIVE
Technical book distributor needs a person with excellent communication skills to answer customer calls, write quotes and work on the sales projects. Flexible hours. Send resume to: Craft Service Training Inc.
2096 S. Wayne Road, Westland, MI 48185 or
Fax 729-0968

EMPLOYMENT
FACILITATOR
On-site management of hourly employment. Hospitality industry manufacturing company. Background check and drug screening. Interviewing & screening. Related training required. Textile flooring & manufacturing helpful. Mornings, 12 to 5PM to start. Eventually 30 hrs. per week. Training may be available. Send resume in confidence to:
G. Hayes
Empire Carpet Division
P. O. Box 2497
Southfield, MI 48037
An Equal Opportunity Employer

$25,000
GUARANTEED!!
Start a career in real estate now, WITHOUT taking a risk on lower first year income. To find out about how guaranteed income programs and how to start a career with unlimited income potential call
Nancy Barrows
Real Estate One
356-7111

TWO TELEMARKETING PROS needed for Home Solar Security firms, consumer allowance. Daytime, part/full, or three nights $7/hr. Send resume to:
Sales Manager/Analyst
Spectrum Residential Services
34000 Plymouth Rd
Livonia, MI 48150
or apply in person between 9-5pm
Located between Levan & Farmington Rds.)
An Equal Opportunity Employer

FOOD SERVICE positions, experience preferred, Southfield area, call between 10am-2pm, Mon.-Thurs. 356-6663
An Equal Opportunity Employer

GROUNDS/MAINTENANCE, part time for small apartment complex, in Canton. Weekends. Must be willing to apply. Ask for Joan. 397-0200

IMMEDIATE OPENING for part-time General Office Position. Hours are: 12-5pm, Mon.-Fri. Must possess reliable car. Good phone skills required. Call Christine 471-5400

INDEPENDENT ROUTE contractors with own reliable vehicles for home delivery of newspapers in Livonia, Westland, Canton, Farmington, Redford, Garden City, Dearborn Heights, Inkster, Wayne, Northville, Plymouth, Belleville, Romulus, Taylor, Ypsilanti, Ann Arbor, Monroe, Milan, Saline, Dexter, Chelsea, Manchester, Brighton, Howell, Fowlerville, Pinckney, Hamburg, Whitmore Lake, Hartland, Fenton, Linden, Holly, Oxford, Lake Orion, Clarkston, Ortonville, Milford, New Hudson, South Lyon

AUTOMOTIVE

823 Vans

PLYMOUTH 1991 VOYAGERS - V6, 7 passenger, power, low miles, 4 to choose from, $9,995. Livonia Chrysler-Plymouth-Jeep 525-7804

PLYMOUTH 1991 Grand Voyager - V6, automatic, air, power windows, locks, cruise, tilt and more. 45,000 1 owner miles. $12,988

Dick Scott Dodge
684 Ann Arbor Rd.
451-2110 USED CARS 962-3322

824 Jeeps & Other 4-Wheel Drives

BLAZER, 1990, S10, 4 x 4, loaded, 59,000 miles, $11,500. 471-5311

BRONCO II 1989, Eddie Bauer, sunroof, roof bars, very good condition, $7,900. 647-0653

BRONCO 1979. Runs good, rusty, needs work. $1200/best offer. Call 889-3760

BRONCO, 1986 XLT - 6 cylinder stick, body & mechanics in excellent condition. $5200. 661-5223

BRONCO 1989, II, Eddie Bauer, 4 wheel drive, automatic, new brakes, very clean, $7500. 545-6336

CHEVY S10 1992 Laredo, extended cab, clean, fully loaded, $14,500 or best 416-5012

CHEVY 1989 Stepside, 4x4, loaded, good condition, many options, with cap. $11,500. 255-4986

CHEVY 1991 ½ Ton Pickup - Silverado, Extended, 4x4, like new. Only $15,990
BILL FOX CHEVROLET 651-2262

CHEVY 1991 WORK TRUCK 4x4 - Automatic, air, $11,995
BOB JEANNOTTE
PONTIAC/GMC TRUCK
Plymouth, 453-2500

CHEVY 1993 BLAZER - Full size, Sport pkg, 15,000 miles, Silverado, 4X4, Nav/T $22,990
GORDON CHEVROLET 458-5250

CHEVY 1993 SUBURBAN - 8 passenger, silverado, low miles, 4X4, showroom new, $24,995
GORDON CHEVROLET 458-5250

CHEVY 1993 S-10 BLAZER 4X4 - 4 door, 4.3 V6, loaded
MATICK CHEVY 531-7100

CHEVY 1993 1 Ton Dually - Silverado, Extended Cab, 4x4, like new, loaded! Only $26,990.
BILL FOX CHEVROLET 651-2262

CHEVY 1994 SUBURBAN 4X4 SLE - 8 passenger, fully loaded, 3500 miles, Hurry! $28,495
GORDON CHEVROLET 458-5250

DAKOTA 1990 4X4 - Automatic, must see! $4988
TAMAROFF DODGE 354-6600

DODGE 1985 RAMCHARGER 4X4 - 318 V8, only 67,000 miles. This is it, your plow truck! Only $3990. Just up Rochester Road. Mon. - Sat. 656-0400
FOX TOYOTA ROCHESTER

JEEP 1992 WRANGLER 4X4 S-Top-White/black, 5 speed trans., only 20,000 miles, let's go 4 wheeling! Just up Rochester Road. Mon. - Sat. 656-0400
FOX TOYOTA ROCHESTER

JEEP 1992 WRANGLER 4X4 Soft-top, 6 cylinder, 5 speed, air, cassette, only $12,995
FOX HILLS
Chrysler-Plymouth-Jeep-Eagle
455-8740 961-3171

JEEP 1992 CHEROKEE SPORT - 4 door, 4.0 Ltr., white, real clean, only 19,000 miles, 5 speed trans., just up Rochester Road. Mon. - Sat. 656-0400
FOX TOYOTA ROCHESTER

JEEP 1992 WRANGLER 4X4 S-Top-White/black, 5 speed trans., only 20,000 miles, let's go 4 wheeling! Just up Rochester Road. Mon. - Sat. 656-0400
FOR TOYOTA ROCHESTER

SUZUKI 1988 SAMARI, jade green, blacks convertible top, this one priced $441 below black book only $2600.
TYME AUTO 455-5566

SUZUKI 1990 SIDEKICK 4X4 - Stereo, cassette and air, only 28,000 miles, $7990, just up Rochester Road. Mon. - Sat. 656-0400
FOX TOYOTA ROCHESTER

TOYOTA 1994 LAND CRUISER - 4 door, automatic, leather, ABS, tow package, differential locks, dept emerald green, moonroof. Lease $648/mo. x 60 plus tax, title, & license. Ask for Bob - 7 days.
FOX LEASING LIVONIA
591-7411

824 Jeeps & Other 4-Wheel Drives

JEEP 1990 WRANGLER - 4x4 fun, only 39,000 miles, $9995
Dick Scott Dodge
684 Ann Arbor Rd.
451-2110 USED CARS 962-3322

JEEP 1992 CHEROKEE - 4 door, 6 cylinder, power moonroof, white, immaculate! $18,995
CRESTWOOD DODGE
421-5700

JEEP 1993 WRANGLER - Hardtop, 4.0, 5 speed, stereo, only 8 more $14,988
Dick Scott Dodge
684 Ann Arbor Rd.
451-2110 USED CARS 962-3322

SKYLARK 1983 - Good transportation, $2,999.
GORDON CHEVROLET 458-5250

SOMERSET, 1986, T type, loaded, excellent condition, many new parts. Must see. $2650/best. Call 545-7291

TRACKER 1990 4x4, red, white soft top, hard top, aluminum, air, cassette, 43,000 miles, $6595. 647-8153

TRACKER 1992 - 4X4, ready, only $8995.
MATICK CHEVY 531-7100

825 Sports & Imported Cars

ACURA 1988, Legend Coupe L, 5 speed, very good condition, loaded, sunroof, $7,995. 442-7694

ACURA 1991 INTEGRA LS - 4 door, $9990
TAMAROFF
353-1300

AUDI, 1986, 4,000S, 68,000 miles, well maintained, AM/FM cassette, air, sunroof, $3800 344-8995

BMW 1990 325iA - 4 door, black, std. slip, electric sunroof, automatic, all power. Extended warranty. Excellent condition, 22,500 miles, showroom new. $16,900/best. 981-1370

CORVETTE 1989 CONVERTIBLE - White on white, low miles, automatic, loaded, only $18,999
GORDON CHEVROLET 458-5250

JAGUAR - 1989 Vanden Plas - Excellent condition. Loaded. Burdeux/magnolia leather. $17,900. Days: 644-3210 Evenings: 981-4554

JAGUAR 1988, XJ6, V.P. loaded, showroom condition, extended warranty, $12,995 788-9166

MAXIMA 1990 GXE- Loaded, sunroof, excellent condition, new tires, $10,995 937-2481

MAZDA 1986 - B-2000, 5 speed truck, excellent condition, some rust $2500 or best offer. 532-4471

MAZDA 1986 RX7 - Automatic, air, 64,000 miles, sharp! $3995 453-2420
HINES PARK
LINCOLN-MERCURY

MAZDA 1987 626 GT - Air, sunroof, cassette. Loaded. 5 speed, only 65,000 miles $3900. 646-0832

MAZDA, 1990, 323, hatchback, automatic, air, am/fm cassette, white, sharp, 43000 miles, $5300 561-4457

MAZDA 626, 1993 - 4 door, leather loaded, moonroof, 12,000 miles, lease $249/mo. x 60 plus tax, title, & license. Ask for Bob - 7 days.
FOX LEASING LIVONIA
591-7411

MERCEDES BENZ, 1987, 190E 72,000 miles, excellent shape, buy gandy/tan, $9200/best 668-7706

MERCEDES 1988 190E, white w/saddle, loaded, mint condition, will carry $12,495. 646-3013, 858-7977

MERCEDES 1989 BENZ 300E - Super sharp, was $48,000
SALE - $20,000
FOX HILLS
Chrysler-Plymouth-Jeep-Eagle
455-8740 961-3171

MERKUR 1989 XR14 - Luxury and sporty, low, low miles! $5499
GORDON CHEVROLET 458-5250

MITSUBISHI, 1993 3000 RV-4, take over lease at $499.99 x 60 mo.
Call Jim at 459-0982 or 525-4330

ROLLS ROYCE 1972 Silver Shadow, mod & left center, damage very fine car, offers start at $3500 393-9946

SAAB 1990, 9000- CD, turbo, 77,000 miles, loaded $14,875. 258-3006

TR/7 1980 Convertible- 58,000 miles, $1,000 or best offer 451-2509

VOLVO 1972 140 Series, very good car, $500

VOLVO 1984, 240DL, air, very good condition. $2800

VOLVO 1992 240 Sedan or Station Wagon, black, approximately 10,000 miles each, both in excellent condition, take over lease at $259/mo. for the Sedan, $349/mo. for the Station Wagon 649-2653

852 Classic Cars

BUICK 1964 LeSabre Beautiful shape 48,000 actual miles Will show anytime 953-9679
Red & ready $15,300 534-1249

CADILLAC 1959 Sedan Deville, good condition, rebuilt transmission, 73,000 miles, Florida car, decent driver or restorable. Selling before appraisal. $4,595 313-527-1044

CHEVY 1962 CORVETTE, dark green, charcoal interior, fully loaded, even has Lojack, we parked on him. $6500 TYME AUTO 455-5566

CHEVY 1993 TRACKER 4X4 - 19,000 miles, hard top, soft top, loaded, only $11,398
GORDON CHEVROLET 458-5250

GMC JIMMY 1989 S15, Dipsy package, very clean, red & white, many extras. $10,500 455-3421

GMC 1989 JIMMY - 4x4, 350 V-8, loaded, one owner. Only $12,695
BILL FOX CHEVROLET 651-2262

GMC 1989 S-15 4X4 - Only $5995.
MATICK CHEVY 531-7100

GMC 1991 JIMMY SLE 4X4 - Black, 2 door, all the toys, only 40,000 miles, reduced to $14,495!
CRESTWOOD DODGE
421-5700

GMC 1992 PICK-UP - Sport package, 4X4, short bed, V8, a steal at $16,495
GORDON CHEVROLET 458-5250

GMC 1992 Suburban, SLE package, 4 wheel drive, excellent condition, $22,500. Home 810-693-9179 or Office, 524-0890

GMC 1992 YUKON - 4X4, low miles, SLE, loaded, hurry! $26,995
GORDON CHEVROLET 458-5250

JEEP 1988 WAGONEER "Limited" - 4X4, 4 door, 4.0L, automatic, air, cassette, alloys, black, gold package, reduced to $10,995!
CRESTWOOD DODGE
421-5700

JEEP 1992 CHEROKEE SPORT - 4 door, 4.0 Ltr., white, real clean, only 19,000 miles, 5 speed trans., just up Rochester Road. Mon. - Sat. 656-0400
FOX TOYOTA ROCHESTER

JEEP 1992 WRANGLER 4X4 S-Top-White/black, 5 speed trans., only 20,000 miles, let's go 4 wheeling! Just up Rochester Road. Mon. - Sat. 656-0400
FOR TOYOTA ROCHESTER

SUZUKI 1988 SAMARI, jade green, blacks convertible top, this one priced $441 below black book only $2600.
TYME AUTO 455-5566

SUZUKI 1990 SIDEKICK 4X4 - Stereo, cassette and air, only 28,000 miles, $7990, just up Rochester Road. Mon. - Sat. 656-0400
FOX TOYOTA ROCHESTER

TOYOTA 1994 LAND CRUISER - 4 door, automatic, leather, ABS, tow package, differential locks, dept emerald green, moonroof. Lease $648/mo. x 60 plus tax, title, & license. Ask for Bob - 7 days.
FOX LEASING LIVONIA
591-7411

856 Buick

LE SABRE, 1992, LTD, leather, SE package, 13,700 miles, all options, warranty, mint condition, $15,500. 646-0668

REGAL 1983 - 4 door. White. Good condition. $1995 524-3869

REGAL 1988 LIMITED - Loaded, only 64,000 miles
SUBURBAN OLDS/CADILLAC
643-0070

REGAL 1991 GS - 4 door $11,690
353-1300
TAMAROFF

SKYLARK 1983 - Good transportation, $2,999.
GORDON CHEVROLET 458-5250

SOMERSET, 1986, T type, loaded, excellent condition, many new parts. Must see. $2650/best. Call 545-7291

858 Cadillac

ALLANTE 1988, black, tan interior, 2 tops, new tires, new convertible top, low miles, perfect condition $15,900 645-1450

ALLANTE 1992 Convertible - 4,000 miles, like new, only $32,950
BILL FOX CHEVROLET 651-2262

COUPE DE VILLE - 1986
Very clean! Must see! $5000 firm
261-5083

FLEETWOOD D'ELEGANCE 1987 - Loaded, 60,000 miles, $4,995
GORDON CHEVROLET 458-5250

FLEETWOOD 1986 - V8, loaded, extra clean, only $4995
BILL FOX CHEVROLET 651-2262

FLEETWOOD 1985 - 4 door, V8, automatic, air, much much more. Only $13,995
Jack Demmer Ford
AFFORDABLE USED CARS
721-5020

SEDAN DEVILLE 1989 - Antelope, loaded, digital dash, excellent condition 1 owner, like new. $8,850/best
Bloomfield 646-8946

SEDAN DEVILLE 1987- 1 owner, 60,000 original miles, mint condition, like new, $8,500/best 649-2911

SEDAN DEVILLE 1990, white w/ blue interior. $12,500 545-2236

SEDAN DEVILLE 1990 warranty, 68,000 miles, 1 owner, clean, 2 tone, gray, red leather interior, All options $14,500. 455-1065

SEDAN DEVILLE 1993 - V8, fully loaded, like new $35,000 List, yours for only $23,960.
BILL FOX CHEVROLET 651-2262

SEDAN DEVILLE 1987 - loaded with extras, extra clean. Only $7295
Jack Demmer Ford
AFFORDABLE USED CARS
721-5020

SEDAN DEVILLE 1987 - automatic, 41,000 miles, must see! $7288
TAMAROFF DODGE 354-6600

SEVILLE 1992 - polo green, like new, 1 owner, warranty, low miles, options. 381-5824

SEVILLE 1992 - white/blue interior, 5 soft top, low miles! $25,000. After 6pm 294-8589

860 Chevrolet

BERETTA 1989 GT - one owner, 6 cyl, loaded, like new. Only $7995
BILL FOX CHEVROLET 651-2262

BERETTA, 1989, Red, 68,000 miles, new tires, new exhaust. Super clean. Must sell, $5400 624-7165

BERETTA, 1990 GT, 26,000 Miles, loaded, V-6, automatic, air. 358-6841

CAMARO 1979 - Why pay more? Only $6995
MATICK CHEVY 531-7100

CAMARO 1987 - Automatic, air, full power, red and ready! $7495
GORDON CHEVROLET 458-5250

MITSUBISHI, 1993 3000 RV-4, take over lease at $499.99 x 60 mo.
Call Jim at 459-0982 or 525-4330

ROLLS ROYCE 1972 Silver Shadow, mod & left center, damage very fine car, offers start at $3500 393-9946

SAAB 1990, 9000- CD, turbo, 77,000 miles, loaded $14,875. 258-3006

TR/7 1980 Convertible- 58,000 miles, $1,000 or best offer 451-2509

VOLVO 1972 140 Series, very good car, $500

VOLVO 1984, 240DL, air, very good condition. $2800

VOLVO 1992 240 Sedan or Station Wagon, black, approximately 10,000 miles each, both in excellent condition, take over lease at $259/mo. for the Sedan, $349/mo. for the Station Wagon 649-2653

860 Chevrolet

ELCAMINO 1987 - Texas car/truck, v-8, automatic, new tires, black, real nice. $2800.
TYME AUTO 455-5566

LUMINA 1990 EURO - 6 cyl., fully loaded. Only $6990.
BILL FOX CHEVROLET 651-2262

LUMINA 1993 Euro- 4 door, all options, executives car, only 8,000 miles, $13,000. 549-2904

LUMINA 1993 Z34 - Red and ready, 27,000 miles, showroom new, only $14,995
GORDON CHEVROLET 458-5250

MONTE CARLO 1987 LSC - Black. Loaded. Clean. Runs super. $3900 or best offer 422-0826

MONTE CARLO 1982, runs, excellent for parts or repairable, $500 or best. After 5pm. 427-1982

NOVA 1985, automatic, am/fm stereo, clean little car. $1775. Call Paul TYME BUDGET LOT 455-0834

NOVA 1988 - one owner, automatic, air, low miles. Only $3990.
BILL FOX CHEVROLET 651-2262

NOVA 1987 - automatic, am/fm cassette, like new. $3960
BILL FOX CHEVROLET 651-2262

NOVA, 1987's, CL, 5 door hatch, black, trailer hitch, 1 owner, non-smoker, excellent everything! Exciting! Excellent running condition. $1750 540-3550

NOVA 1988 - Automatic, power steering, sharp, excellent condition $3000 Call after 7 pm. 656-4804

SPECTRUM 1989 - one owner, low miles. Only $4990.
BILL FOX CHEVROLET 651-2262

862 Chrysler

CONCORDE 1993 - automatic, air, 3.5 engine, all power, only $14,995.
FOX HILLS
Chrysler-Plymouth-Jeep-Eagle
455-8740 961-3171

CONCORD 1993 - Driftwood, 3.5L engine, moonroof, infinity sound, like new, showroom condition, 19,900 miles, asking $17,600 549-1273

LeBARON 1986 - convertible, black, loaded, leather, V6, 12,000 miles, classic, loaded, well maintained, dependable, only $3,995 474-8548

LEBARON 1988, 2 door, automatic, air, 55,000 miles, 1 woman owner, showroom new $4,900 348-9023

LE BARON 1990 GT Convertible - Loaded, excellent condition, red, 73,000 miles $6,500 477-2136

LEBARON, 1990, 4 cylinder, under 42,000 miles, no rust. $6500/best offer 459-0243

LeBARON 1991 CONVERTIBLE - Black, leather, V6, 12,000 miles
SUBURBAN OLDS/CADILLAC
643-0070

LeBARON 1993 CONVERTIBLE - Low miles, $13,988.
TAMAROFF DODGE 354-6600

NEW YORKER 1977 - 4 door, loaded, 42,000 miles, Call Bill 471-4853

NEW YORKER 1989 - Landau, fully loaded, Mark Cross leather interior, fully loaded, moonroof, anti lock brakes, computer message center, only 60,000 miles, asking $7,400. 777-3942

NEW YORKER 1991 Fifth Avenue, loaded, dark blue, blue cloth interior, 69,000 miles $9,950 351-5784

NEW YORKER 1994 - Leather, all options, $23,995
FOX HILLS
Chrysler-Plymouth-Jeep-Eagle
455-8740 961-3171

864 Dodge

ARIES 1987 - 4 cyl. automatic, air, fm, 58,000 miles. Hurry or it will be ionning gommes. $2,995
Jack Demmer Ford
AFFORDABLE USED CARS
721-5020

CHARGER 1987 charcoal grey, 73000 miles, new clutch, runs great, $3000 firm. Must sell 451-1112

DAYTONA 1986 Turbo Z- red, air, well maintained, excellent condition, $2,450 Call 522-4192

DAYTONA 1989 ES- automatic, stereo, 30 new tires, excellent condition, 48,000 miles, $4,295 285-8248

DAYTONA 1993 IROC - Like new, 15,000 miles, 6 cylinder $11,695
FOX HILLS
Chrysler-Plymouth-Jeep-Eagle
455-8740 961-3171

DYNASTY 1988 LE - V6, power seats, low miles, $4988
TAMAROFF DODGE 354-6600

DYNASTY 1993 - Automatic, air, V6, all power, $11,795.
FOX HILLS
Chrysler-Plymouth-Jeep-Eagle
455-8740 961-3171

DYNASTY 1993 LE V6, 10,000 miles, like new! $11,988
TAMAROFF DODGE 354-6600

INTREPID 1993 ES - 3.3 V6, automatic, air, power windows/locks, factory warranty and more, $17,988
TYME AUTO 455-5566

SHADOW 1988, automatic, air, kind of a ugly little car $1899
TYME AUTO 455-5566

SHADOW 1988, 4 door, 2.5 liter engine, automatic, air, cruise, stereo/cassette, newer tires, excellent condition, $3,200 651-9520

SHADOW 1991 - Automatic, air and more, 42,000 1 owner miles, $5988
Dick Scott Dodge
684 Ann Arbor Rd.
451-2110 USED CARS 962-3322

SHADOW, 1991, convertible, air, new roof, Champagne color, 43,000 miles, $7500 852-0948

SHADOW 1991 CONVERTIBLE - Automatic, air, 20,000 miles, $9895.
FOX HILLS
Chrysler-Plymouth-Jeep-Eagle
455-8740 961-3171

SHADOW 1992 - air, cassette, low miles, like new! $7,300 585-5890

SHADOW 1993 - 2 door, air, automatic, 15,000 miles, $7988
TAMAROFF DODGE 354-6600

SPIRIT 1991 - automatic, air, am/fm stereo, airbag & more, $6988
Dick Scott Dodge
684 Ann Arbor Rd.
451-2110 USED CARS 962-3322

STEALTH 1993 RT - Fully loaded, pearl, 20,000 miles, $25,000 977-8763

866 Ford

CASH
Dealer will sell on consignment or pay cash for your used car. We need clean lower mileage older cars. Call for cash price.
TYME AUTO 455-5566

20 MINUTE CREDIT APPROVAL BY PHONE.
TYME AUTO 455-5566

CROWN VICTORIA 1992 - 20,000 miles, loaded, and like new, $10,998
GORDON CHEVROLET 458-5250

ESCORT 1985 - Stick. Must sell. Good transportation. Great beginner car. 80,000 miles. $1500, before 12:00 & after 6:00 459-2892

ESCORT 1988, GT - 5 speed, air, nice clean car. Only $5295.
Jack Demmer Ford
AFFORDABLE USED CARS
721-5020

ESCORT 1986 - 5 speed, power brakes & steering, good condition, $900. 728-7079

ESCORT 1986, 5-speed, power brakes & steering, good condition, runs great! $900. 728-7079

866 Ford

For your used car. Dealer needs cars. My wife says I pay too much. Call for phone appraisal.
TYME AUTO 455-5566

CROWN VICTORIA 1987 - 4 door, automatic, air, power, windows, locks, & seat. Low miles. $4295
Jack Demmer Ford
AFFORDABLE USED CARS
721-5020

ESCORT 1987 - Wagon, automatic, air, new Michelin tires, low miles, clean/dependable, $2200. 561-8289

ESCORT, 1988 EXP, luxury coupe, one owner, Texas car, loaded, automatic, air, power steering/brakes, electric mirrors, tilt, cruise, stereo tape, sunroof, 63,000 miles, $3,295 or best. Leave message. 673-1294

ESCORT 1988 fire engine red, charcoal interior, $999
TYME BUDGET LOT 455-0834

ESCORT 1988's GT, automatic, air, cruise, cassette, Only $4,500. 421-6710

ESCORT 1989 GT, Red, runs excellent, clean, 72,000 miles, $2,975 538-5097 or pager. 403-3011

ESCORT 1989 GT - 5 speed, air, tilt, cruise, cassette. Only $4995
Jack Demmer Ford
AFFORDABLE USED CARS
721-5020

ESCORT 1989 Pony - automatic, 2 door, very clean, affordable at only $2995.
Jack Demmer Ford
AFFORDABLE USED CARS
721-5020

ESCORT 1990 - 2 door, automatic, low miles, Only $4495
Jack Demmer Ford
AFFORDABLE USED CARS
721-5020

ESCORT 1991 GT - air, automatic, cassette, extra clean. $5,295
Jack Demmer Ford
AFFORDABLE USED CARS
721-5020

ESCORT 1991 GT - 5 speed, air, cassette, 34,000 miles, $8,995
DEMMER FORD 721-2600

ESCORT 1991 LX - automatic, air. Only $5995
DEMMER FORD 721-2600

ESCORT 1991 LX - 2 door, automatic, air, cruise, cassette, extra clean. $5295
Jack Demmer Ford
AFFORDABLE USED CARS
721-5020

ESCORT, 1991 Sport LX - 39,000 miles, Sportiess, must see.
GORDON CHEVROLET 671-1176

ESCORT 1991 Wagon-18,700 miles, Air, power locks, brakes, & more. Super condition. $6700 459-1764

ESCORT 1993 LX - 5 door, 10,000 miles, automatic, fully loaded, take over payments. 441-4833

FESTIVA 1990 L - 5 speed, fm, great gas saver. Only $3295.
Jack Demmer Ford
AFFORDABLE USED CARS
721-5020

GET THE FAX EARLY

Use your Visa/Mastercard and order this classification on Wed. at 6pm for Thursday's ads by fax. Get the ads before the paper hits the streets on Thursday.
Dial 1-800-967-5904
Have your chargecard handy.
Order item:
9822 Autos $39.95

For more information call:
Brian (313)953-2297

MUSTANG 1985 LX- red, sun roof, 4 speed, cassette, 2 new tires, clutch, brakes/battery $1650 557-0156

MUSTANG 1987 LX - 5 speed, sunroof, stereo cassette, new brakes, 60,000 miles, $2450. 362-1039

MUSTANG 1992 - hatchback, automatic, air, alloy wheels, power windows & locks, cruise, stereo, loaded, $8995 721-2600
DEMMER FORD

866 Ford

LOOKING FOR SMALL Automatics priced $1500 & below? TYME has many to choose from.
TYME BUDGET LOT 455-0834

LTD 1984, otherwise great but needs engine, $599 or best. Leave message. 425-1326

MUSTANG 1987 LX, 4 cylinder, 5 speed, excellent, 106,000 pampered miles, $2,875. 879-7083

MUSTANG 1989 LX - 5.0, 49,000 miles, black, black, black! $8495
CRESTWOOD DODGE
421-5700

MUSTANG 1991 LX Convertible - automatic, air, 5.0 V8, 31,000 miles $9295
DEMMER FORD 721-2600

MUSTANG 1994 GT - super red, V8, 5 speed, loaded, alarm, rust, paint protection. Only $23,995. Ask for Bob - 7 days.
FOX LEASING LIVONIA
591-7411

PROBE 1991 - GT, Black. Loaded 5 speed. Sun roof. AM/FM cassette. Excellent condition. 60,000 miles. $6200 960-9242

PROBE 1989 LX- red w/gray interior, automatic, original owner, $5,200 or best offer. 647-0823 or 647-0070

PROBE 1989 - Only $4995
MATICK CHEVY 531-7100

PROBE 1990 GL-48,000 miles. Automatic. Loaded. Excellent condition. Medical student needs cash. $8,100 or best offer. 525-7092

PROBE 1990 - LX- V6, automatic, $6900 or best offer. 274-6328

PROBE 1990 - 5 speed, V6, 36,800 miles, excellent condition, $8200/best offer. 377-8987

PROBE 1991 GT Turbo - 5 speed, loaded, 60,000 miles, $9,995. All the extras including sunroof. Call 981-4951

PROBE 1992 GL - automatic, air, loaded, green, $9995
DEMMER FORD 721-2600

PROBE 1993 GT, V6, automatic, air, stereo, loaded, nice, $13,800 or trade for Jeep Cherokee
Jack Demmer Ford
AFFORDABLE USED CARS
721-5020

SUNBIRD, 1987, 2 liter, 4 cylinder, AM/FM power steering & brakes, air, excellent $3900 or best offer 981-1891

TAURUS, 1986 Wagon - Loaded, Seats 8, Great condition, 70,000 miles, $3,495. After 6pm. 525-0394

TAURUS, 1989 - 4 door, 6 cyl. automatic, air, power windows & locks, seat, tilt, cruise, 61,000 miles $5695
Jack Demmer Ford
AFFORDABLE USED CARS
721-5020

TAURUS 1989 - 4 door, 6 cyl. automatic, air, power windows & locks, seat, cassette, only 51,000 miles Great buy at $6300!
Jack Demmer Ford
AFFORDABLE USED CARS
721-5020

TAURUS 1992 GL Wagon - automatic, air, 6 cyl., power windows/locks, cruise, tilt, luggage rack. Loaded $11,495
DEMMER FORD 721-2600

TAURUS 1992 LX Wagon - Dual air, ABS, loaded, $15,495
DEMMER FORD 721-2600

T-BIRD 1988 Turbo Coupe-64,000 miles, 5 speed. Loaded. Midnight blue. $4800 or best offer. 753-3397

T-BIRD 1988 Turbo Coupe-Automatic, air, power everything, automatic, new tires, JBL sound, 55,000 miles, $5,995 553-9356

T-BIRD 1990 Super Coupe, loaded, 5 speed, 64,000 miles, $8,995
DEMMER FORD 721-2600

T-BIRD 1990 Super Coupe-64,000 miles, 5 speed. Loaded. Midnight blue $4800 or best offer 753-3397

T-BIRD, 1990, 5.0 HO, 5 speed, air, am/fm, power locks, power windows, sunroof, etc. $6,500/best offer. 549-1581

TEMPO 1984 - No rust. Excellent interior. Runs good. $650/ or best. 532-8998

TEMPO 1986 GL - 4 door, 4 liter, reliable & well maintained, 65K miles, $1,950. Call 981-4778

TEMPO 1986 - 4 door, automatic, air, white with blue interior, new tires, air bag, $800/best 547-7818

TEMPO 1987, silver, charcoal interior, red accent stripe, $321 down, $71/monthly. Call Paul TYME BUDGET LOT 455-0834

TEMPO 1989 GL-4 door, air, am-fm radio, 29,700 miles, new brakes, good condition, must see. $4,500 455-6688

TEMPO 1990 GL - 4 door, loaded, low miles, excellent condition. $5700/best offer 981-1370

TEMPO 1990 - 4 door, automatic, air, fm, $995
Jack Demmer Ford
AFFORDABLE USED CARS
721-5020

TEMPO 1991 - 4 door, air, automatic, tilt, cruise, cassette, power locks, loaded
CRESTWOOD DODGE
421-5700

TEMPO 1992 GL, 29,000 miles, gray 2 door, excellent $7900 or best offer 533-3192

TEMPO 1993 GL - 4 door, V6, automatic, air, power windows/locks, cruise, tilt, power seat. Only $9795.
DEMMER FORD 721-2600

THUNDERBIRD Sport Coupes, 1991-1992, loaded, low mileage, from $10,988
FAIRLANE FORD
582-1700

THUNDERBIRD 1990 Super Coupe, automatic, loaded, moonroof, 73,000 miles, $6,995 981-4951

THUNDERBIRD 1986 Turbo Coupe, white, 61,000 miles, 1 owner, loaded, moonroof, $4995 981-4951

THUNDERBIRD 1992 - green, loaded, $10,495
DEMMER FORD 721-2600

THUNDERBIRD 1986 Turbo - 5 speed, air, much much more! $4495
Jack Demmer Ford
AFFORDABLE USED CARS
721-5020

THUNDERBIRD 1988 super coupe, firethorn red, sport wheels, all options, computer, sunroof, must see! $299 down, $137 mo. No cosigner needed. OAC
TYME AUTO 455-5566

THUNDERBIRD 1988 turbo coupe, 31,000 actual miles, loaded, all options. Choose $61 down, $132 mo. No cosign/or down! 20 minute credit approval by phone. OAC
TYME AUTO 455-5566

THUNDERBIRD 1988 Turbo Coupe - automatic, air, tilt, cruise, power windows & locks, sharp, ready to go at $4895
Jack Demmer Ford
AFFORDABLE USED CARS
721-5020

868 Geo

GEO TRACKER 1992, blue, with matching top, tow bar, chrome rims, am-fm, big speakers, ziebart, 5 speed, 26,000 miles, $8900. Lease message 313-348-1418

GEO, 1992, Storm, automatic, cassette, defrost, under 30,000 miles. $8395/best 960-1319

METRO 1992 - 2 door, automatic, air, like new $4988
TAMAROFF DODGE 354-6600

PRIZM 1991 - 4 door, extra clean, $4988
TAMAROFF DODGE 354-6600

STORM 1992 GSi - automatic, air, 13,000 miles, $8995
BOB JEANNOTTE
PONTIAC/GMC TRUCK
Plymouth, 453-2500

TRACKER, 1991 - Why pay more? Only $6995
MATICK CHEVY 531-7100

870 Honda

ACCORD, 1985, SEi, 4 door, automatic, moon roof, leather, air. Original owner. Non-smoker. $3500
Call 953-2000
Voice Mail ☎ 7073/Call 953-2000
Voice Mail ☎

ACCORD 1988 LX, 5 speed, 82,000 miles, excellent condition, $6,200 549-3638

ACCORD, 1988 LX, Air, 5 speed, excellent condition. Must see. $6,500 995-8282 ext. 385

ACCORD 1990 LX, black, 4 door, like new condition, 5 speed, new tires & brakes $9,800. 553-5881

CIVIC 1985 - 2 door hatchback, 5 speed, 100,000 miles, runs perfect, Asking $2250. 681-8121

CIVIC 1990 wagon, superb condition, automatic, air, am/fm radio cassette, fun, reliable & sporty - air purifier, $6,995/best 348-2426

CIVIC - 1990 3dr. Gold, Brown interior, Kenwood stereo. Clean, 70,000 miles, $5995 or best. 332-7102

CIVIC 1991 - Economy, only $6495
MATICK CHEVY 531-7100

CIVIC 1991 - 2 door, sunroof, cassette. Only $5395.
Jack Demmer Ford
AFFORDABLE USED CARS
721-5020

CRX, 1991 Si - 35,000 miles, cassette, sunroof, black, clean $8700. 548-8570/ Royal Oak

HONDA SALE!
1986 Accord LX $5290
1987 Prelude Si $7090
1988 Accord LX $5990
1988 Accord LX $6090
1989 Civic 1989 LX $5490
1990 Civic Hatch $7090
1990 Civic DX $7290
1991 Accord LX $8590
1991 Civic LX
TAMAROFF
353-1300

872 Lincoln

CONTINENTAL 1992 Executive - Loaded, leather, keyless entry, light mocha, $17,995
DEMMER FORD 721-2600

CONTINENTAL 1989- excellent, loaded, new tires, $6,500 or best offer. 995-7282

CONTINENTAL, 1979, runs good, $500 525-7966

CONTINENTAL 1991 - leather, moon roof, loaded $14,595
DEMMER FORD 721-2600

CONTINENTAL 1990 SIGNATURE - Only 36,000 miles, perfect! $12,500 453-2424
HINES PARK
LINCOLN-MERCURY

MARK VII 1988 LSC - Low miles, looks and drives like new $9495
453-2424
HINES PARK
LINCOLN-MERCURY

MARK VII 1991 SPECIAL EDITION - Power moonroof, this is the nicest one you're gonna find anywhere! $15,995
453-2424
HINES PARK
LINCOLN-MERCURY

TOWN CAR 1988 Signature - Pristine condition, black on black, 70,000 miles, $7350/offer 255-5252

TRACER 1988, excellent running condition, loaded, $2500 or best offer 332-7206

874 Mercury

CAPRI 1991 Convertible, automatic, air, low miles, $7995
DEMMER FORD 721-2600

COUGAR 1986 LS - Loaded. Original owner, high mileage Very clean $2200 397-1823

COUGAR 1987 - LS. Power, Air conditioning, 72,000 miles. Mint condition. $4500

COUGAR, 1989, LS, V-8, full power, air, original owner, excellent condition, $6500 980-8842

COUGAR 1991 LS - loaded, only $8995
DEMMER FORD 721-2600

GRAND MARQUIS 1992 - 23,000 miles, like new, $13,995, even lower prices! These cars must go! From $12,000 to $13,995
453-2424
HINES PARK
LINCOLN-MERCURY

SABLE 1989 GS - Fully loaded, extra clean, 56,000 miles, $5995
453-2424
HINES PARK
LINCOLN-MERCURY

874 Mercury

COUGAR 1992 LS - Loaded, 24,000 miles, sharp! $10,900
453-2424
HINES PARK
LINCOLN-MERCURY

COUGAR 1992 - 25th Anniversary, $12,690 353-1300
TAMAROFF

GRAND MARQUIS - 1989 White, formal roof, moon roof, loaded, great shape. $6500 655-1685

GRAND MARQUIS 1985 - All power, tires, 84,000 miles, good condition, $3,000. Call after 6pm. 474-7213

SABLE 1988 LS - Loaded, nice car! Only $3495. 453-2424
HINES PARK
LINCOLN-MERCURY

SABLE 1988 LS, leather, moonroof, keyless entry, full power, 1 owner, 47,000 miles, $6375 683-2932

SABLE 1988 - $4500 Navy blue, 3.8 liter engine, leather interior, new tires & brakes 981-6798

SABLE 1991 Wagon - 7 passenger, loaded, $8495
SUBURBAN OLDS/CADILLAC
643-0070

SCORPIO 1989 - black, moonroof, loaded, $6595 721-2600
DEMMER FORD

TOPAZ 1986 GS- 4 door, 5 speed, runs excellent, new tires, brakes, locks, cruise, $1,200. 380-6166

TOPAZ 1987 - 4 door, automatic, air, 6 cylinder, 3.8 liter, $2,995
Jack Demmer Ford
AFFORDABLE USED CARS
721-5020

TOPAZ 1990 GS, 4 door, loaded, automatic, air, power windows, new brakes & tires, 88000 miles, $3995. Call after 6pm 425-5763

TOPAZ 1992 GS, 2 door, white, power steering, & brakes, 11,800 miles, $7900. After 4:30 425-5763

TOPAZ 1992 - 4 door, automatic, air, Max Package, low miles, like new! $9995 453-2424
HINES PARK
LINCOLN-MERCURY

TRACER 1989, Automatic, air, 48,000 miles, like new! $4495
453-2424
HINES PARK
LINCOLN-MERCURY

TRACER 1989- Excellent condition, manual, air, stereo, new muffler, 47,000 miles, $3,995 455-4965

TRACER 1989 - 4 door, automatic, air, much more! Only 54,000 miles, $4495.
Jack Demmer Ford
AFFORDABLE USED CARS
721-5020

TRACER 1993 LTS - 2 to choose from, low mileage, both have power moonroofs, from $9695. 453-2424
HINES PARK
LINCOLN-MERCURY

ZEPHER 1979 - Excellent transportation, only 60,000 miles $1499
GORDON CHEVROLET 458-5250

875 Nissan

CENTRA 1989 - Black 2 door, 5 speed, good condition, over 30 mpg, $3500/best 535-3238

NISSAN 1989 240SL - Air like new! $6688
TAMAROFF DODGE 354-6600

876 Oldsmobile

CUSTOM CRUISER 1989 - Full size, 1 owner
SUBURBAN OLDS/CADILLAC
643-0070

Holiday Savings

NEW 1994 ELDORADO



Now Leasing For
$468.09 * PER MO.
24 Month Lease

NEW 1994 SEDAN DEVILLE



$4000 REBATE!
Loaded! Loaded!

NEW 1994 SEVILLE

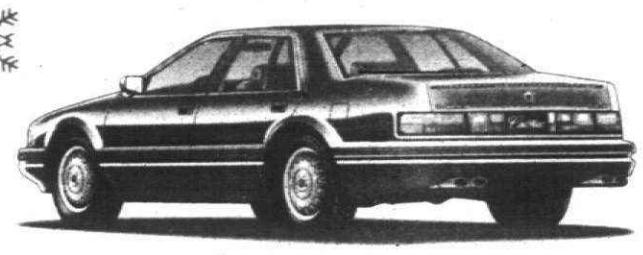

Now Leasing For
$515.22 ** PER MO.
24 Month Lease

The Best Used Cars & Trucks Are at Don Massey Cadillac!

'89 GMC HI-TOP FULL SIZE VAN CONVERSION	'92 BONNEVILLE SE	'89 REGENCY BROUGHAM	'89 CONTINENTAL SIGNATURE SERIES	'90 SEDAN DEVILLE	'90 CHEVY FULL SIZE VAN CONVERSION	'93 GMC JIMMY SLE PACKAGE	'93 REGENCY BROUGHAM	'93 GRAND AM SE	'92 SEDAN DEVILLE
Every option including TV, VCR, running boards, low miles, white & gray.	Loaded, low miles, silver with gray cloth interior.	Black with red leather, every option.	Has it all including moonroof!	Fleetwood Series, loaded, silver with red leather.	2-tone burgundy, running boards, has it all!	2 door, V6, Vortec engine, every option, 17,000 miles, black.	Loaded, blue sim. top, wires, 17,000 miles.	4 door, V6, automatic, air, power steering & brakes, 12,000 actual miles, black, grey cloth int.	Burgundy with burgundy leather, one owner
$12,900	$12,250	$12,775	$7995	$12,995	$9495	$16,875	PRICED TO SELL!	$11,950	$18,650

MASTER DEALER DEDICATED TO EXCELLENCE
FOR THE 20TH YEAR

Don Massey Cadillac
40475 ANN ARBOR ROAD
PLYMOUTH
#1 Cadillac Dealer & #1 Leasing Dealer In The World

CADILLAC. CREATING A HIGHER STANDARD

453-7500 OR 933-2000

*Eldorado: 24 mo. lease payment of $468.09 plus $500 refundable security deposit, first month payment, transfer plates, $2100 down plus tax and acc. fee. 24,000 miles total, 15¢ per mile over limit. List $38,711 - buyout $24,000.82.
**Seville: 24 mo. lease payment of $515.22 plus $550 refundable sec. dep., first month payment, transfer of plates, $2170 down plus tax and acc. fee. 24,000 miles total, 15¢ per mile over limit. List $42,411 - buyout $26,294.82. Total payable payments x 24.

BUICK HONDA ISUZU

TAMAROFF

Dodge NISSAN

USED CARS & TRUCKS!

STAMPEDE OF SAVINGS!



BUICK

ASK ABOUT THE TAMAROFF ADVANTAGE!
GM EMPLOYEES SAVE EVEN MORE!

BRAND NEW '94 BUICK **SKYLARK**
2.3l Quad OHC L4 Engine, Auto., Air Conditioning, Cruise, Tilt, FD Package! (Stk. #252241)
WAS: $16,268
$13,888
LEASE 10% DOWN 24 MONTHS $242 PER MO.*
LEASE 10% DOWN 36 MONTHS $222 PER MO.*
OR BUY 10% DOWN 60 MONTHS $264 PER MO.*

BRAND NEW '94 BUICK **CENTURY**
3.3L V-6 Eng., Auto. Trans., Air Cond., AM/FM Cass., White Wall Tires, Tilt, Cruise Control, Floor Mats, Airbag, Pwr. Wind., SE Pkg.! (Stk. #420086)
WAS: $18,080
$14,849
LEASE 10% DOWN 24 MONTHS $236 PER MO.*
LEASE 10% DOWN 36 MONTHS $228 PER MO.*
OR BUY 10% DOWN 60 MONTHS $289 PER MO.*

BRAND NEW '94 BUICK **LE SABRE**
V-6 Engine, Auto. Trans., Dual Airbags, Air Cond., Power Windows-Locks, Cass., 15" Alum. Wheels & More! (Stk. #410551)
WAS: $23,287
$18,988
LEASE 10% DOWN 24 MONTHS $287 PER MO.*
LEASE 10% DOWN 36 MONTHS $279 PER MO.*
OR BUY 10% DOWN 60 MONTHS $362 PER MO.*

BRAND NEW '93 BUICK **PARK AVE.**
V-6 Engine, Automatic Transmission, Airbag, Air Conditioning, Full Power & Premium Pkg.! (Stk. #615262)
$25,995
LEASE 10% DOWN 24 MONTHS $382 PER MO.*
LEASE 10% DOWN 36 MONTHS $371 PER MO.*
OR BUY 10% DOWN 60 MONTHS $424 PER MO.*

All Prices Plus Tax, Title, Freight, Plates. Rebate Included In Price Where Applicable. *24 or 36 mo. lease as indicated, w/10% of M.S.R.P. down pymt. Customer resp. for 1st Pymt, sec. dep. (mo. pymt rounded off to the next highest $50 increment) + Acquisition Fee. Total lease = [Pymt] x months. Option to buy at lease end at price determined at inception. Lessee resp. for excess wear & tear. 15¢ per mile over 15,000 miles (Park Ave. 12,000). Subject to 4% use tax. Total pymnts = Skylark $5616/$7992, Century $9644/$6298, LeSabre $6666/$10,044, Park Ave. $9166/$13,356.

HONDA



BRAND NEW '94 HONDA **DELSOL SI**
Air, 5-Speed, AM/FM Cass.w/ CD Player, Airbag, Targa Roof, Power Windows-Locks-Mirrors! (Stk.#00750)
WAS: $17,970
$15,199
LEASE PER MONTH $254 ONLY 24 MOS.!



BRAND NEW '94 HONDA **ACCORD EXL**
Sedan, Auto., AIR, Leather, Cassette, CD Player, Anti-Lock Brakes, Dual Airbags, Pwr. Moonroof, Loaded! (Stk.#123456)
WAS: $22,600
$19,699
LEASE PER MONTH $275 ONLY 36 MOS.!

ISUZU

ASK ABOUT THE TAMAROFF ADVANTAGE!

BRAND NEW '93 ISUZU **RODEO 4WD**
Air Conditioning, Rear Whl. Anti-Lock Brks., Tint, Gas Pressurized Shocks, AM/FM Stereo Cass., 4 Spkrs., & Much More! (Stk. #341354) MADE IN AMERICA
WAS: $20,659
$17,288
LEASE 10% DOWN 24 MONTHS $224 PER MO.*
LEASE 10% DOWN 36 MONTHS $213 PER MO.*
OR BUY 10% DOWN 60 MONTHS $327 PER MO.*

BRAND NEW '93 ISUZU **TROOPER 4DR. 4WD**
24 Valve V-6 Eng., Auto., Air, Power Str.-Brakes, High Power AM/FM Stereo Cass., Tilt, Inter. Wipers, 5K lbs Towing! (Stk. #913271)
WAS: $23,070
$19,388
LEASE 10% DOWN 24 MONTHS $250 PER MO.*
LEASE 10% DOWN 36 MONTHS $241 PER MO.*
OR BUY 10% DOWN 60 MONTHS $327 PER MO.*

All Prices Plus Tax, Title, Freight, Advertising & License. 24 or 36 month leases with approved credit. Accord: $1500 cap cost reduction. All payments plus 4% use tax. Lessee resp. for mileage over 12,000 miles per year plus excess wear & tear, 15¢ per mile over 12,000 mls. Total lease = [Pymt] x months. Option to buy at lease end at price determined at inception. Total pymnts = Rodeo $5376/$7668, Trooper $6000/$8676, Accord $9900.

DODGE

MICHIGAN'S #1 VOLUME DODGE DEALER
5 STAR H SERVICE AWARD WINNER
AWARD OF EXCELLENCE WINNER

BRAND NEW 1994 DODGE **RAM ½ TON PICKUP**
Air Conditioning, Power Steering, Auto., V-6, Sliding Rear Window, 7x10, Dual Mirrors, Styled Steel Road Wheels, Gauges & Much More!
$14,642 LEASE PER MO. $223 ONLY 30 MOS.!



BRAND NEW 1994 DODGE **SHADOW**
2.2L EFI, Tinted Glass, Cloth Interior, Styled Wheels, Gauges, Halogen Headlights, Rear Defroster & More!
WAS $9553
$7726 LEASE PER MO. $128 ONLY 24 MOS.!



BRAND NEW 1994 DODGE **DAKOTA SPORT**
Airbag, Power Steering-Brakes, Tinted Glass, Dual Outside Mirrors, Spare Tire, Alum. Wheels, Cass., Rear Step Bumper, 75 Amp Alt.!
$9999 IS AT SIMILAR SAVINGS!



BRAND NEW 1994 DODGE **CARAVAN**
2.5L, Automatic Trans., AIR, 7 Passenger, Rear Defroster, Dual Airbags & More! (Stk. #40567)
WAS $17,532
$14,642 LEASE PER MO. $195 ONLY 30 MOS.!



BRAND NEW 1994 DODGE **INTREPID**
3.3L V-6, 4 Speed Automatic Trans., AM/FM Cass., Power Windows-Locks, Tilt, Cruise, Dual Airbags & More!
$16,795 LEASE PER MO. $229 ONLY 30 MOS.!

All Prices Plus Tax, Title, Destination, Plates. *24 or 30 mo. lease, as indicated, w/10% of M.S.R.P. down pymt. Customer resp. for 1st Pymt, sec. dep. (mo. pymt rounded off to the next highest $50 increment) + Acquisition Fee. Total lease = [Pymt] x months. Option to buy at lease end at price determined at inception. Lessee resp. for excess wear & tear, 12¢ per mile over 12,000 mls. Subject to 4% use tax. Total pymnts = Ram $6690/Spirit $5910; Shadow $3072; Caravan $5850 Intrepid $6670.

ON 12 Mile Rd., Just West Of Telegraph Rd
DODGE: 354-6600 TOLL FREE: 1-800-TAMAROFF

28585 Telegraph Rd. Southfield
CALL: 353-1300 TOLL FREE: 1-800-TAMAROFF



Bette Midler stars in *"Gypsy,"* airing Sunday, December 12 on CBS

The Plymouth-Canton Observer

CABLE/TV WEEKLY

• Matched to Your Cable Channels • Local Access Programming
• Weekly Cable Listings Plus Network Programming

Beat Old Man Winter To The Punch

March on in for our Pre-Winter Sale

COMPUTERIZED ALIGNMENT

$28.95 Referencing Thrust Angle

$38.95 Front & Rear Wheels

WITH COUPON · 1 PER PURCHASE · WITH COUPON · EXPIRES 12-30-93 MARCH TIRE CO

4 WHEEL BALANCE AND ROTATION

Most Cars

$18.88

Reg. $34.00

IMPROVES TIRE LIFE

WITH COUPON · 1 PER PURCHASE · WITH COUPON · EXPIRES 12-30-93 MARCH TIRE CO

Preventive Maintenance Tune-Up Service

TIMING · SPARK · PCV VALVE · SENSOR

$39.95 4 CYL.

$49.95 6 CYL.

$59.95 8 CYL.

For routine scheduled maintenance. Includes: resistor spark plugs; labor: adjust timing & carburetor. If applicable; check fluids & filters; test battery; road test. Diagnostic service available for most cars. Limited warranty - 90 days or 4,000 miles, whichever is first.

WITH COUPON · 1 PER PURCHASE · WITH COUPON · EXPIRES 12-30-93 MARCH TIRE CO

FREE TIRE ROTATION
WITH PURCHASE OF
LUBE, OIL & FILTER
Reg. $31.00 Value

$16.95 Plus $1.10 Hazardous Waste Disposal Charge

Pour In The Protection
Kendall MOTOR OIL

MOST CARS & LIGHT TRUCKS · OFFER VALID WITH THIS COUPON · EXPIRES 12-30-93

FREE
1 Gallon of
Washer Solvent
with
Auto Emission Test

AET

$8.00

Most Cars and Light Trucks
Offer valid with this coupon
Expires 12-30-93

MARCH TIRE CO.

Mon.-Fri. 7:30 a.m.-7:00 p.m.
Sat. 8:00 a.m.-5:00 p.m.

GOODYEAR CERTIFIED AUTO SERVICE

4 Great Locations To Serve Your Needs

- PLYMOUTH 767 S. MAIN **455-7800**
- CANTON 5757 SHELDON RD. **454-0440**
- FARMINGTON 33014 GRAND RIVER **477-0670**
- SOUTHFIELD 28481 TELEGRAPH **353-0450**

All National Accounts Welcome
Corporate Account Specialists
Most Extended Warranties Honored

VISA · MasterCard · DISCOVER

HIGHLIGHTS



Tim Matheson portrays a psychology professor who becomes involved with a strange and sensual woman (**Mimi Rogers**) in "A Kiss to Die For," airing Monday, Dec. 6, on NBC.

Matheson's character is in despair over the death of his wife until he is rescued and then seduced by the mysterious Rogers.

Matters become even more complicated when the evidence in a string of murders begins pointing to his new companion, and he becomes entangled in the ensuing investigation.

Up on the rack – Bartman!

Returning whence they came – in spirit, at least – **The Simpsons** have joined the comics pantheon. Cartoonist **Matt Groening** formed his own publishing house, **Bongo Comics Group**, to serve up the first two editions, **"Simpsons Comics"** and **"Itchy & Scratchy Comics,"** which made their debut on Thanksgiving Day. (Do comic book stores never close?) Thursday, Dec. 16, is the release date for **"Bartman"** and **"Radioactive Man."** Cool, dude.

The **Norwegian bachelor farmer's** point of view won't go unreported at the upcoming **Olympic Winter Games** in Lillehammer, Norway. CBS has signed humorist **Garrison Keillor** to contribute special reports during its Olympics coverage in February. Also signed is **Ret. Gen. H. Norman Schwarzkopf**, better known for his exploits in the desert.

On another front, HBO has announced the start of production on **"The Doomsday Gun,"** a drama about an attempted collaboration between Canadian rocketeer **Gerald Bull** and interested buyer **Saddam Hussein**. The cast includes **Frank Langella, Alan Arkin, James Fox** and **Rupert Graves**. ... Production has begun in Vancouver on **"The Winter Garden,"** starring **Carol Burnett** as a woman who raises her grandson after her daughter abandons him. **George Segal** and **Malcolm McDowell** co-star in the NBC movie, directed by **Lee Grant**. ... **Francis Ford Coppola** has joined forces with **TBS** to produce **"Century,"** a 10-hour thematic documentary on the 20th century. Director **Paul Schrader** and producer **Philip Kaufman** will collaborate on the project, which is due in 1996.

TRIVIA

When Bela Lugosi died while filming Ed Wood's "Plan Nine From Outer Space," he was replaced by the director's chiropractor.

Before his career as a novelist, Thomas Tryon ("The Other," "Harvest Home") was an actor, starring in Otto Preminger's "The Cardinal."

ANNIVERSARY BANDS

This year, tell her you'd marry her all over again.

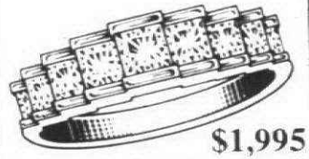

$1,995

Affordably yours. The exquisite 1 CT. T.W. Princess cut band, 14 Kt.
Also available in 1-1/2 and 2 CT. T.W.



Classic simplicity. Genuine gemstones and diamonds all set within a channel.

YOUR CHOICE $495

American Gem Society

O & D Bush Jewelers

481 Ann Arbor Trail · Plymouth
(Between Lilley and Main)

455-3030

Extended Holiday Hours
OPEN SUNDAY

COMPLETE CREMATION PLANNING

Care Memorial Society

CMS Because we care

Licensed with the State of Michigan

Concerned with the high cost of funerals? Consider an alternative to traditional funerals and burials. Please get the FACTS now, under the best of circumstances.

Care Memorial Society
WEST: 43300 Twelve Mile, Rd., Novi, MI 48377
(800) 624-6565

$835.00
Direct Cremation Pre-Planning

Please provide us with more information about cremation planning. We are under no obligation.

Name _____
Address _____
City _____
State _____ Zip _____
Phone ( ) _____ OETV

Midler soars as Mama Rose in CBS' lacerating 'Gypsy'

By John Crook

Bette Midler has the role she was born to play as the stage mother from hell, in "Gypsy," which premieres Sunday, Dec. 12, on CBS.

Angela Lansbury won a Tony for her performance in a revival. Ditto, Tyne Daly. Inexplicably, the role's creator, Ethel Merman, didn't. Count on Midler as a Best Bette in the Emmy race next year.

Theater connoisseurs generally consider "Gypsy" to be the ultimate "book musical" (as the term implies, a musical that tells a genuine story, as opposed to the spectacle of, say, "Cats.") Playwright Arthur Laurents obviously knew what he was onto when he subtitled his script "a musical fable."

Opening in Seattle during the early '20s, "Gypsy" tells the fact-based story of stripper Gypsy Rose Lee (Cynthia Gibb), her mother, Rose (Midler) and sister, June (Jennifer Beck). Long before the phrase "dysfunctional family" came into vogue, "Gypsy" nailed the concept — and with music, yet.

Audiences who don't know the show may be startled by how dark it is. Rose Hovick drives her children to achieve the show biz success she never garnered herself, moving down everyone in her path — including their agent, Herbie (Peter Riegert), who loves her. And anyone who knows "Everything's Coming Up Roses" only from elevator Muzak is in for a shock: In context, especially as performed by Midler, this is a very scary song.

"I've always wanted to play that character," Midler says. "I'd never really thought about where I would play it. I would have played it in stock, if I had the chance. It's a great part. The score is extraordinary. The writing is just incomparable."

Not only is it incomparable — it's intact. Not wanting to argue with success, CBS, thankfully, filmed the play using the original script. Even Jerome Robbins' original choreography is recreated.

"And what's nice about our show is that a good deal of it is live," Midler says. "It's live singing. That was a real step forward for us. We were nervous about it, but we just took the bull and we ran with it. And that's something that's hardly ever done anymore. And we were very anxious to do it, because, first of all, nobody does it. And it's a big challenge. And we felt we rose to the occasion. I hope everybody feels that way, but if they don't... there's always the remote!"

The show's most shattering moment comes during "Rose's Turn," the musical theater equivalent of an operatic mad scene, in which Rose vents her decades- old rage at having to enjoy only vicarious success. Midler says she found the number daunting, to say the least.

"That was the real challenge," she says. "It's full of emotion. It's full of — all those HIGH Bs! 'Rose's Turn' was hard because it's very intricate. It has key changes and tempo changes. A lot of it is done 'ad lib rubato.' It's a terrifying piece of music because it's one of the two famous arias in the musical comedy lexicon, the other one being the soliloquy from 'Carousel.'"

"Gypsy" has whetted Midler's appetite for other musical comedy vehicles and she gleefully solicits interest from potential producers.

"I'd like to do 'Mame.' I'd like to do 'Annie Get Your Gun,'" she says. "I'd like to do all those kind of 'broad' parts, you know?"

Although Midler plays a driven stage mother in "Gypsy," she says she would hate for her daughter, Sophie, to go into show business. "I think it's a very hard life," she says. "Especially if you're not in the big, big, big, big, big, big time. You know, if you just meander along, it's hard. It's really, really hard. And I don't want her to have to suffer those things."

But if Sophie insisted?

"I'd have to try to whip her. Soundly."

Happy Holidays
REFINISH YOUR BATHTUB BEFORE THE HOLIDAYS
Happy Holidays
WRITTEN WARRANTY
SAVE 80% OVER REPLACEMENT
Special Holiday Price
$149.00 Standard Tub
Appliances • Sinks • Tile • Countertop Reglazing
• Chip and Scratch Repair
TOP QUALITY
Free Estimates
Tried and True Sears Approved Materials Field Tested for 20 Years
EXPIRES 12-15-93 WITH COUPON
427-3838
You've Called the Rest. Now Call the Best

GET OUT OF THE DARK.
The Consumer Information Catalog will enlighten you with over 200 federal consumer oriented publications. Many are free and all are helpful. Get your free copy by writing:
Consumer Information Center
Dept. TD, Pueblo, Colorado 81009
U.S. General Services Administration

SOAP WORLD

Byrne sings Raitt song on "ATWT"

BY CANDACE HAVENS

Dear Candace: I was wondering if you could help. I have written to several different people trying to find out the name of two songs that were played on "As the World Turns."

What was the song playing when Holden and Lily were married, and who wrote it?

Also, what was the song Lily was singing when Holden found her in Italy? It was a beautiful and sexy tune. I hope you can help me. I would like to use the first song in my wedding. -Debbie M. in Indiana.

Dear Reader: The song playing when Holden (Jon Hensley) and Lily (Martha Byrne) were married was "Together Forever with You," by Jeff Southworth and Fran Eckert.

The song Lily was singing when Holden found her in Italy was "I Can't Make You Love Me," by Bonnie Raitt. Good luck with your wedding.

Dear Candace: Could you please tell me the name of the actress who portrays Tangie on "Guiding Light"? She looks so familiar; has she been on another soap? -Amy C., Tucson, Ariz.

Dear Reader: Marcy Walker portrays the exciting Tangie. The actress portrayed Eden Capwell on "Santa Barbara," where she and A Martinez, who portrayed Cruz, were one of the hottest soap couples of all time.

The actress first met Jill Farren Phelps, executive producer for "ATWT," when they were both working on "SB." "Marcy brings a wonderful quality to everything she does," says Phelps, "and I am excited about working with her again."

Walker was also the evil Liza Colby on "All My Children" several years ago. Liza was the woman who always caused problems for Jenny and Greg.

The actress made her prime-time debut in the series "Palace Guard" on CBS. Walker's additional television credits include "Overexposed," "Midnight's Child," "Babies," "Life on the Mississippi," "The Sisters Room" and "Christian and Katherine," which were all movies of the week.

"Hot Resort" and "Talking About Sex" are two of the feature films in which she stars.

Send your comments to Candace Havens, Soap World, Features Dept., TV Data Technologies, Northway Plaza, Queensbury, N.Y. 12804

TV CROSSWORD

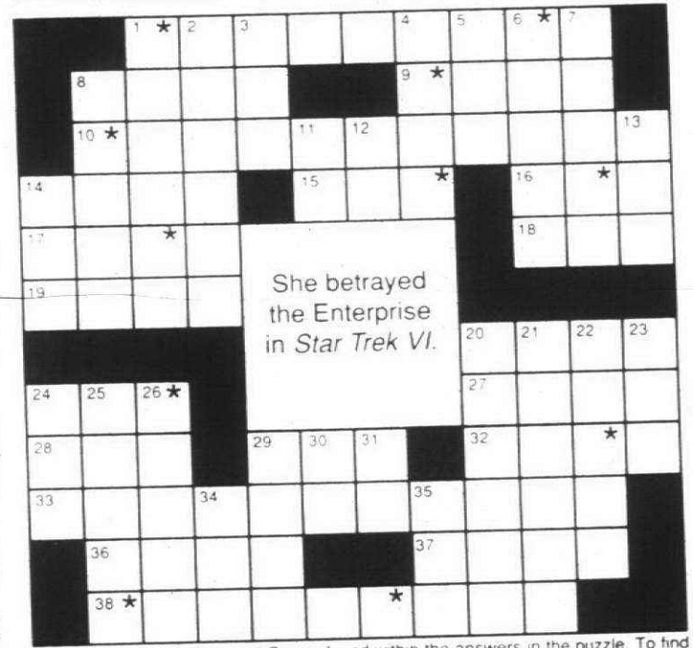

The answer to the Crossword Quiz is found within the answers in the puzzle. To find the answer, unscramble the letters noted with asterisks within the puzzle.

ACROSS

1. One of the stars of *Law & Order* (2)
8. Like the Sahara
9. Hairstyle
10. Popular comedy (3)
14. *Billy* __ : 1962 Peter Ustinov film
15. Carney or Linkletter
16. Approves
17. __ *of Fury*: 1936 Bogart movie
18. W's partners, on a weather vane
19. One of those for whom *American Bandstand* was geared
20. Persian Gulf War missile
24. Cry of discovery
27. *The* __ : 1981 Michael Caine film
28. Item for sitters only
29. Arnold of *Green Acres*
32. City in Oklahoma
33. *Home* __
36. See 12 Down
37. Yoko and family
38. Host of his own show

DOWN

1. *The* __ *Will Fall*: 1983 TV movie
2. Like *Jeopardy's* Daily Doubles
3. Letters on a vitamin bottle
4. Of ships: abbr.
5. Frequently, to a poet
6. Actor/novelist Thomas
7. Captain in *Peter Pan* and others
8. Entertain
11. Univ. degree
12. With 36 Across, ultimatum words (2)
13. Take advantage of
14. Used the teeth
20. Ms. Easton
21. William Conrad series (1971-76)
22. College credits
23. Terrible report card
24. Ryan O'Neal's co-star in *Love Story*
25. Veronica __ of *Hill Street Blues*
26. Computer maker
29. Robert Browning or Elizabeth Browning
30. # of brothers for Mary Ellen Walton
31. Initials for emcee Geoff
34. Alphabetic trio
35. Murphy Brown, to Avery

Solution Kim Cattrall



HOROSCOPE

By C. C. Clark

Aries (March 21 - April 19)
You may be involved in charity work that will keep you busy through the holiday season. There will be an opportunity to appreciate friends and loved ones.

Taurus (April 20 - May 20)
You are on an intellectual high, and there is no limit to what you may accomplish. You may finally gain support for a new venture.

Gemini (May 21 - June 20)
Do not take others' comments too seriously. You must do the job at hand to the best of your ability. A higher force will be with you.

Cancer (June 21 - July 20)
A child or elderly person is in desperate need of your attention. Put off plans for redecorating until your financial picture looks a little better.

Leo (July 21 - Aug. 21)
Your attention to detail will pay off in a big way. Make plans now to start a new class or hobby in the near future. A party is on the way for you.

Virgo (Aug. 22 - Sept. 22)
Try not to be so critical of others. You may be seeing what you don't like in yourself coming out in someone else. Stay a step ahead of the crowd.

Libra (Sept. 23 - Oct. 22)
You may have to be selfish in order to help someone understand your feelings; just make sure it doesn't become a way of life for you.

Scorpio (Oct. 23 - Nov. 22)
This is a time for making new acquaintances and finding the good in people. A friend will help you with an unusual set of circumstances.

Sagittarius (Nov. 23 - Dec. 20)
You must ~~try to delegate responsibilities~~, especially at home. There is no need to walk on eggshells. Speak out for what you need.

Capricorn (Dec. 21 - Jan. 19)
A creative surge will give you money-making ideas. An illness may get you down for a few days, but you will bounce back better than ever.

Aquarius (Jan. 20 - Feb. 18)
Work should be a priority for you, but do not let it deny you special times with your family. You can do both, with a little organization.

Pisces (Feb. 19 - March 20)
Try your best to stick with a healthy eating plan; it will help you later on. A new love interest is on the way, or an old love could be rekindled.

WORD SEARCH

M R S R E P O O R T M R O T S
P R I N C E S S L E I A H K A
A M E I L A S L N Y W R D M V
R R R K A B C P C O E B U O K
O D N A L B I H A D C I E F Y
R E J C Y A R E A C N L H S I
E A V H K J W V B N E I A C H
P T S E I R H Y E R S B A F X
M H O W N T Y L K J V O K B E
E S Y B R L L L I S B N L W C
E T D A E E E U D W E E O O R
H A D C M A B I C I L K L I E
T R S C Y W O E V A S N U K P
E G R A O R E G L C S E B L Y
Y J V K D R O F B C P B M W H

In a Galaxy Far, Far Away
(Words in parentheses not in puzzle)

Ben Kenobi
Chewbacca
Darth Vader
Droids
The Emperor
Ewoks
Han Solo
Jabba
Lando (Calrissian)
Luke Skywalker
Princess Leia
Yoda

★ LEGEND ★

Channel	Station	City
2	MTV	Music
3	CNNII	
4	TWC	Weather Channel
5	VH-1	Video Hits 1
6	ESPN	Sports
7	PASS	Ann Arbor
9	FAM	Family
13 28	WFUM	Flint
14	WADL	Mt. Clemens
17	MAX	Premium
19	TMC	Premium
21	HBO	Premium
22 2	WJBK	Southfield
23 4	WDIV	Detroit
24 7	WXYZ	Southfield
25 9	CBET	Windsor
26 50	WKBD	Southfield
27 56	WTVS	Detroit
28 62	WGPR	Detroit
29 20	WXON	Southfield
30	WGN	Chicago
31	TBS	Atlanta
32	SCI	New York
33	LIFE	Lifetime
34	NICK	Nickelodeon
35	USA	New York
36	CNN	News
37	A&E	New York
38	CNBC	Finance
39	TNN	Nashville
41	TNT	Atlanta
42	TLC	Learning Ch.
43	BET	Black Ent.
44	CSPAN	Government
45	DISC	Discovery
46	AMC	Classics
48	SHOW	Premium
49	DISN	Premium

Cable / TV Weekly

is published every Monday by the Suburban Communications Corporation, 36251 Schoolcraft Road, Livonia, MI 48150.

All advertising published in the *Cable / TV Weekly* is subject to the conditions stated in the applicable rate card, copies of which are available from the Sales Manager at Specialty Publications, 24445 Drake Rd., Farmington Hills, MI 48335, or call 478-5160. Suburban Communications Corporation reserves the right not to accept an advertiser's order.

Adtakers have no authority to bind *Cable / TV Weekly* and only publication of an advertisement shall constitute final acceptance of the advertiser's order.

The information in *Cable / TV Weekly* is provided by the networks and stations. *Cable / TV Weekly* is not always notified of changes prior to going to press. All program schedules are subject to change. To advertise, call 478-5160, Monday-Friday between 8:30 am and 5:00 pm. Copy deadline is 5:00 pm Friday, 10 days before publication.

OMNICOM CABLEVISION
TO ORDER CABLE TV
CALL: 459-7300

(CC) - Closed Captioned
(S) - Stereo (R) - Repeat

MONDAY AFTERNOON DECEMBER 6

	12 PM	12:30	1 PM	1:30	2 PM	2:30	3 PM	3:30	4 PM	4:30	5 PM	5:30
WFUM 13 28	(:15) Mister Rogers Work (CC)		Sew Connect'n	The Heartland	Quilt in a Day	Shining Station	Mister Rogers	Sesame Street (CC)		Reading Rainbow	Carmen Sdiego	Square One TV
WADL 14	(11:00) Home Shopping Spree				Home Shopping Spree						Movie	
WJBK 22 2	News	Young and the Restless (S) (CC)		Bold, Beautiful	As the World Turns (S) (CC)		Geraldo Living in fear of convict's release		News	News	Donahue (S) (CC)	
WDIV 23 4	News	Concen-tration	Days of Our Lives (CC)		Another World (CC)		Sally		Montel Williams Why men pose nude		News	
WXYZ 24 7	News	Loving (CC)	All My Children (CC)		One Life to Live (CC)		General Hospital		Oprah Winfrey Poet-author Maya Angelou		News	
CBET 25 9	Midday (CC)		Country Practice		The Bill	Neigh-bours	Corona-tion Street	Shelley	Jupiter Moon	Bailey's Bird	Mother and Son	What on Earth
WKBD 26 50	Family Feud	Vicki! Doug Stone. Aaron Tippin		Ricki Lake		Flint-stones	Tom and Jerry Kids	Tiny Toon Adv.	Animan-iacs (S)	Batman: Series	Saved by the Bell	Who's the Boss? (S)
WTVS 27 56	Today's Gourmet	Hawaiian Quilting	Reading Rainbow	Carmen Sdiego	Sesame Street (CC)		Barney & Friends	Reading Rainbow	Carmen Sdiego	Club Connect	GED: Math	TBA
WGPR 28 62	(11:00) Francis Gary Powers		Movie: ★★½ Nuclear Terror (1977) Terrorists threaten to blow up a floating casino.				Caesars Challenge	SoulBeat	New Dance Show		Remington Steele	
WXON 29 20	Hill Street Blues 'Of Human Garbage'		A-Team 'The Duke of Whispering Pines'		Xuxa (S) (CC)	Woody Wood.	Pink Panther	Garfield	Sonic the Hedgehog	Bonkers (CC)	Family Matters	Cosby Show (S)
MTV 2	Jon Stewart	Music Videos (S)					Totally Different Pauly (S)		Grind (S)	Lip Service	Most Wanted (S)	
CNNII 3	Headline News	Headline News	Headline News	Headline News	Headline News	Headline News	Headline News	Headline News	Headline News	Headline News	Headline News	Headline News
TWC 4	(11:00) This Afternoon's Weather National afternoon weather conditions				This Afternoon's Weather National afternoon weather conditions						This Evening's Weather	
VH1 5	(11:00) Jam				This Is VH-1 Country		Themed Music Video Block		Jam			
ESPN 6	Bodies in Motion (R)	Bodys-haping (R)	Women's College Soccer: NCAA Division I Championship -- Teams TBA				Drag Racing	Scholastic Spt.	Max Out (R)	Dream League	Go Kart Racing	Max Out
PASS 7	(Off Air)											Program Guide
FAM 9	Name-Tune	Make a Deal	Trivial Pursuit	Trivial Pursuit	Split Second	Make a Deal	Archies	Babar (CC)	Heathcliff	Mano Bros.	Popeye	Popeye
MAX 17	(11:30) Movie: Edge of Eternity (1959)		Movie: ★★ The Last Dragon (1985, Drama) *Taimak, Vanity, Chris Murney.* (S) PG-13 (CC)				Movie: ★★ Do Not Disturb (1965, Comedy) *Doris Day, Rod Taylor.*			(:45) Movie: ★★½ Falling From Grace (1992) *John Mellencamp.*		
TMC 19	(11:40) Movie: ★★★½ Marked Woman (1937) *Bette Davis.* (CC)		(:20) Movie: ★½ Baby on Board (1991) *Judge Reinhold.* (S) PG				(2:50) Movie: ★★★ The Nasty Girl (1990) *Lena Stolze.* PG-13			(:25) Movie: ★★★ Public Enemy (1931, Drama) *James Cagney.*		
HBO 21	(10:30) Movie:	(:45) Movie: ★★★ Bite the Bullet (1975) *Gene Hackman.* Eight riders endure a 700-mile race across the Southwest.					Movie: ★½ Orca (1977, Adventure) *Richard Harris.* PG				Movie: ★★½ The Tenth Month (1979, Drama) *Carol Burnett.*	
WGN 30	Geraldo Living in fear of convict's release		News (CC)		Kojak		Designing Women	Hallo Spencer	Yogi & Friends	Stunt Dawgs (S)	Flint-stones	Saved by the Bell
TBS 31	(:05) Perry Mason		(:05) Movie: ★★ Perry Mason: The Case of the Lethal Lesson (1989, Mystery) *Raymond Burr.*				(:05) Bugs Bunny	Captain Planet	Flint-stones	Brady Bunch	Saved by the Bell	Saved by the Bell
SCI 32	Movie: ★★★★ Metropolis (1926) *Brigitte Helm.* A portrait of a futuristic city and its society.				Doctor Who Pyramids of Mars		Land of the Giants Target Earth		Lost in Space Change of Space		Voyage to the Bottom of the Sea	
LIFE 33	Frugal Gourmet	Born Lucky	Supermar-ket	Shop 'Til You Drop	Anything but Love	Tracey Ullman	Moonlighting Sam and Dave		Movie: ★★½ Stop at Nothing (1991, Drama) Two women risk their lives to shield a child.			
NICK 34	Cappelli & Company	Anytime Tales	Eureeka's Castle	Littl' Bits	Flipper	Lassie	Weiner-ville	Doug	Looney Tunes	Wild-Crazy Kid	Hey Dude (R)	Guts
USA 35	Murder, She Wrote 'Paint Me a Murder'		Talkabout	Sale-Century	Joker's Wild	Tic Tac Dough	Press Your Luck	Scrabble	$25,000 Pyramid	$100,000 Pyramid	Major Dad (CC)	Facts of Life
CNN 36	NewsHour		Sonya Live (CC)		Newsday (CC)		International Hour (CC)		Early-Prime	Inside Politics	Early-Prime	Showbiz Today
A&E 37	Ellery Queen		Rockford Files 'The Attractive Nuisance'		Movie: ★★½ In Enemy Country (1968) An Allied agent leads a force behind enemy lines.				Delvecchio		Police Story Firebird	
CNBC 38	(11:00) Money Wheel				Money Wheel				Market Wrap			
TNN 39	Aleene's Crafts (S)	Cookin' U.S.A. (S)	:10 Seconds	Country News (S)	Be a Star (S)	On Stage (R) (S)	Cookin' U.S.A. (S)	:10 Seconds	Club Dance (S)		VideoPM (S)	
TNT 41	Movie: ★★½ My Sister Eileen (1955, Musical) *Janet Leigh, Jack Lemmon, Betty Garrett.*				Movie: ★★★ Golden Boy (1939, Drama) An aspiring musician becomes a prizefighter.				Movie: ★★ The Five Man Army (1970, Drama) *Peter Graves, James Daly.*			
TLC 42	Laurie Cooks	South. Cooking	Amish Cooking	Yan Can Cook (R)	Urban Peasant	Pierre Franey	Madeleine Cooks (R)	Romantic Escapes	Homebod-ies	Hometime	Urban Peasant	Yan Can Cook (R)
BET 43	(11:30) Heart & Soul: R&B		Video Soul				Video Vibrations			Rap City		
CSPAN 44	House of Representatives											
DISC 45	Choles-terol	Easy Does It	Home-works (R)	Home Matters	Pet Con.	Great Chefs	World Cuisine	Graham Kerr	Choles-terol	Easy Does It	Home-works (R)	Home Matters
AMC 46	(11:30) Movie: The Spellbinder (1939)		Movie: ★★★ Flight of the Phoenix (1966, Adventure) Plane crash survivors in the Sahara fight overwhelming odds.						Movie: ★★★½ Strike Me Pink (1936, Musical) *Eddie Cantor, Ethel Merman, Brian Donlevy.*			Movie: Princess
SHOW 48	Movie: ★★★½ Dr. Jekyll and Mr. Hyde (1932) *Fredric March.*		(:35) Movie: ★★★ The Buddy Holly Story (1978, Biography) *Gary Busey.* PG				30-Minute Movie Price of Life (R) (S)				Movie: ★★½ The Bounty (1984 Drama) *Mel Gibson.* (S) PG	
DISN 49	Rudolph's Shiny New Year (R)		Dot and the Smugglers		Lights (R)	Pony Tales	Quack Attack	Care Bears (S)	Umbrella Tree		Wonder-land	Kids Incorp.	Mickey Mouse

LOCAL PROGRAMMING - Monday Afternoon

4:00 8 Goals 2000 Town Meeting
4:00 13 Life Matters
4:30 13 1st Presbyterian Church
5:30 13 City for Youth
13 Gospel Hits

MONDAY PRIME TIME DECEMBER 6

	6 PM	6:30	7 PM	7:30	8 PM	8:30	9 PM	9:30	10 PM	10:30
MTV 2	Music Videos (S)	Rock Videos	Real World (R) (S)	Jon Stewart (R) (S)	MTV Prime (S)		Wayne's World II (R) (S)		Jon Stewart (S)	Beavis & Butt-head
CNNII 3	Headline News	Headline News	Headline News (CC)	Headline News (CC)	Headline News (CC)	Headline News (CC)	Headline News (CC)	Headline News (CC)	Headline News (CC)	Headline News (CC)
VH1 5	(4:00) Jam		New WKRP in Cincinnati	Hollywood Babylon	Themed Music Video Block		Jam		Sunday Comics (R)	
ESPN 6	Tho-roughbreds	Up Close	Sportscen-ter	NFL Prime Monday			Bodybuilding NPC Nationals Men's Division		Firefighters' Combat Challenge From Dallas	
PASS 7	George Perles	Michigan Replay	Press Row	NHL Hockey Winnipeg Jets at Detroit Red Wings. From the Joe Louis Sports Arena. (Live)					Talking Baseball	Trackside
FAM 9	Punky Brewster	Big Brother Jake (S) (CC)	Waltons "The Fighter"		Movie: ★★★ The Greatest Story Ever Told (1965, Drama) (Part 1 of 2) *Max Von Sydow, Charlton Heston.* A chronicle of the life and times of Jesus Christ.				700 Club	
MAX 17	(4:45) Movie: ★★½ Falling From Grace (CC)	Movie: ★★½ Robot Jox (1990, Science Fiction) *Gary Graham, Anne-Marie Johnson.* A futuristic gladiator fights a rematch with an old nemesis. (S) PG			Movie: ★★ Mom and Dad Save the World (1992, Comedy) *Teri Garr, Jeffrey Jones.* Suburban earthlings lead a revolt against an alien tyrant. (S) PG (CC)			Movie: ★★½ Bebe's Kids (1992, Comedy) *Voices of Farzon Love.* The animated story of three latchkey kids in New York City. (S) PG-13 (CC)		
TMC 19	(5:50) Movie: ★★½ The Valachi Papers (1972, Drama) *Charles Bronson, Gerald S. O'Loughlin, Jill Ireland.* Mafia life is seen from informer Joseph Valachi's viewpoint. PG				Movie: ★★ Shattered (1991, Suspense) *Tom Berenger, Bob Hoskins.* An amnesiac is haunted by disturbing flashes of memory. (S) R (CC)		(:40) Movie: ★★★½ Basic Instinct (1992, Suspense) *Michael Douglas, Sharon Stone.* A cop has a steamy affair with a woman who may be a killer. (S) R (CC)			
HBO 21	(4:30) Movie: The Tenth Month (1979)	Movie: ★ Ladybugs (1992, Comedy) *Rodney Dangerfield.* A girls soccer coach devises a devious way to rack up wins. (S) PG-13 (Adult language) (CC)			Movie: Slaughter of the Innocents (1993, Suspense) *Scott Glenn, Jesse Glickenhaus, Sheila Tousey.* An FBI agent trails a serial killer who preys on children. (S) R (Adult language, graphic violence) (CC)				Movie: Bram Stoker's Dracula (1992) Francis Ford Coppola's adaptation of the vampire classic. R	
WGN 30	Saved by the Bell (S) (CC)	Wavelength Cosmetic surgery. (S)	Designing Women (S) (CC)	Jeffersons (CC)	Movie: ★★½ The Brave Little Toaster (1987, Fantasy) *Voices of Jon Lovitz, Tim Stack.* Animated. Household appliances embark on a dangerous search.				News (CC)	
TBS 31	(:05) Growing Pains "Fool for Love"	(:35) Growing Pains "Birth of a Seaver"	(:05) Andy Griffith	(:35) Beverly Hillbillies "Jed Inherits a Castle"	(:05) Movie: ★★★½ The Spy Who Loved Me (1977, Adventure) *Roger Moore, Barbara Bach, Curt Jurgens.* James Bond and a Russian agent seek two missing submarines.					
SCI 32	Incredible Hulk "Wildfire"		Night Gallery	Alfred Hitchcock Presents (S)	Buck Rogers "Testimony of a Traitor"		Immortal Ben and two young men are pursued after a local sheriff is shot.		Invaders "The Pit"	
LIFE 33	Supermar-ket Sweep	Shop 'Til You Drop	Unsolved Mysteries		L.A. Law "Rohner vs Gradinger" (CC)		Movie: ★★ Always Remember I Love You (1990) An illegally adopted teen seeks his biological parents.			
NICK 36	What Would You Do?	Looney Tunes	Looney Tunes	Bullwinkle	Partridge Family	Get Smart Island of the Darned	Dragnet "The Little Victim"	Bob Newhart	Mary Tyler Moore (CC)	Mary Tyler Moore (CC)
USA 35	Teenage Ninja Turtles	Teenage Ninja Turtles	Major Dad (CC)	Wings "The Fortune Cookie" (S)	Murder, She Wrote "Test of Wills." (CC)		WWF: Monday Night Raw (Live)		Silk Stalkings "T.K.O." (S) (CC)	
CNN 36	World Today		Moneyline	Crossfire	Primenews (CC)		Larry King Live (CC)		World News	
A&E 37	Rockford Files "Gang at Don's Drive-In" (CC)		In Search Of "Butch Cassidy/Inca Treasures" (R)		Dogs "Matters of Life and Death" (Part 3 of 6)		Sherlock Holmes Mysteries: Lady Carfax		Lovejoy Mysteries Lovejoy comes to the aid of an attractive American widow.	
CNBC 38	Business Insiders	Business Tonight	Your Portfolio	Money Talk	Steals & Deals	Equal Time	McLaughlin		Tom Snyder	
TNN 39	(5:00) VideoPM (S)		Dance Line (S)	Country News (S)	Path to Stardom (S)	Texas Connection (S)	Music City Tonight Sawyer Brown. (S)			Club Dance (R) (S)
TNT 41	Adventure Quest	Yogi Bear Bunch	Bugs Bunny's All-Stars		Little Troll Prince A kind troll prince is sent away by his nasty brothers.		Movie: ★★★ 3 Godfathers (1948, Western) *John Wayne, Ward Bond, Pedro Armendariz.* Outlaws fleeing across the desert come upon a dying mother.			
TLC 42	South. Cooking	Laurie Cooks	Homebodies	Hometime: Contracting	Death by Chocolate	Romantic Escapes	Country Inns	Irish Waterways	Only Human Teen sex, infertility and condom use.	
BET 43	Video LP	Screen Scene	Sanford	Comedy Club	What's Happening!!	Comicview	Video Soul (R)			
CSPAN 44	National Press Club		Viewer Call-In (Live)		Event of the Day					
DISC 45	Beyond 2000		Mac & Mutley	Pet Connection	Target -- Pearl Harbor (R)			B-17 Fortress	Moments of Courage (R)	Heart of Courage (R)
AMC 46	(5:30) Movie: ★★★ The Princess Comes Across (1936, Comedy) *Carole Lombard.*		Movie: ★★★ The Princess and the Pirate (1944, Comedy) *Bob Hope, Virginia Mayo, Walter Brennan.* Buccaneers capture an entertainer and a princess.				Movie: ★★★ The Turning Point (1952, Mystery) *William Holden, Alexis Smith.* A reporter reveals attempted sabotage on a crime committee.			Movie: The Princess Comes Across
SHOW 48	(4:30) Movie: ★★½ The Bounty (1984) A retelling of the mutiny against the brutal Captain Bligh. PG		Movie: ★★ The Karate Kid Part III (1989, Drama) *Ralph Macchio, Noriyuki "Pat" Morita, Robyn Lively.* A martial-arts student defends his local title. (S) PG (Adult language, violence)				Movie: ★★★ Thunderheart (1992, Drama) *Val Kilmer, Sam Shepard, Graham Greene.* An agent's heritage is integral to a murder investigation. (S) R (Adult language, adult situations, violence) (CC)			
DISN 49	Charlie Brown and Snoopy	Chanukah Under the Umbrella Tree (R)	Herbie, the Love Bug Driving school is closed when Herbie interferes with an inspection. (CC)		Avonlea "Tug of War" Jasper Dale's eccentric relatives come to Avonlea for a family reunion. (R) (S)		Movie: ★★★ The Bishop's Wife (1947, Fantasy) *Cary Grant, Loretta Young, David Niven.* An angel lends a hand in funding a new church.			

MONDAY PRIME TIME DECEMBER 6

	6 PM	6:30	7 PM	7:30	8 PM	8:30	9 PM	9:30	10 PM	10:30
WFUM 13 28	Personal Finance	Nightly Business Report	MacNeil/Lehrer Newshour (CC)		I'll Fly Away Marathon The Bedford family experiences mixed emotions preparing for Gwen's return home for Thanksgiving. Forrest fends off the inquiries of a persistent reporter. (S) (CC)					Pavarotti & Friends (S)
WADL 14	(5:00) Movie		IWCC Wrestling		News	Dragnet	Barnaby Jones		Riviera	Morton Downey Jr.
WJBK 29 2	News	CBS Evening News (S)	Hard Copy (CC)	Current Affair (CC)	Frosty the Snowman (R) (S) (CC)	Nanny (S) (CC)	Murphy Brown (S) (CC)	Love & War "Let's Not Call It Love"	Northern Exposure "Kaddish for Uncle Manny." (R) (S) (CC)	
WDIV 26 4	News	NBC Nightly News (CC)	Wheel of Fortune (CC)	Jeopardy! (CC)	Fresh Prince of Bel-Air (CC)	Mommies (R) (S) (CC)	Movie: A Kiss to Die For (1993, Mystery) *Tim Matheson, Mimi Rogers.* A psychology professor is entangled in a murder case. Premiere. (S) (CC)			
WXYZ 24 7	News		ABC World News Tonight (CC)	Entertain-ment Tonight (S)	Day One (CC)		NFL Football Philadelphia Eagles at Dallas Cowboys. From Texas Stadium. (S Live) (CC)			
CBET 25 9	CBC News		Nature Watch	Front Page Challenge (CC)	Movie: ★★★ The Boys of St. Vincent (1992, Drama) (Part 2 of 2) *Henry Czerny, Brian Dooley.* Allegations of abuse at the orphanage are investigated. (CC)				CBC Prime Time News (CC)	
WKBD 20 50	Roseanne (S) (CC)	Golden Girls (S) (CC)	Married... With Children (S)	Murphy Brown (S) (CC)	Movie: ★★½ Doing Time on Maple Drive (1992, Drama) *James B. Sikking, Bibi Besch.* A seemingly perfect family conceals devastating secrets. (S) (CC)				News	
WTVS 22 56	MacNeil/Lehrer Newshour (CC)		Nightly Business Report	Broadway Christmas (S)	Praise Performance by Detroit's Straight Gate Church Choir.		Best of Bobby Jones Gospel Gospel performers include Yolanda Adams and New Life ensemble.		Movie: ★★★ Gospel (1982)	
WGPR 29 62	Streets of San Francisco "Spooks for Sale"		Night Heat "Children of the Night"		Hour of Truth		Kenneth Copeland	To Be Announced	Greater Grace Temple	
WXON 20 20	Full House D.J. plots to buy a horse.	Wonder Years (S) (CC)	Cops (S) (CC)	Real Stories of Highway Patrol	Movie: Vendetta II: The New Mafia (1993, Drama) (Part 1 of 2) *Carol Alt, Michael Ontkean, Eli Wallach.* A reporter tracks down Mafia princess Nancy Pertinace.				In the Heat of the Night "And Then You Die" (S) (CC)	

LOCAL PROGRAMMING - Monday Evening

6:00 8 Plymouth Read A Loud
15 The Way, the Truth, His Word & Music
6:30 8 Leased Access
15 Videotunes
7:00 10 Canton Contact
15 Oasis
7:30 8 Microwave Today
10 Canton Twp. Board Meeting
8:00 15 Canton Lions Football
8 Canton Economic Club
9:00 8 Det. Economic Club
9:30 15 Legislative Forum
10:00 8 Plym. Fall Fest
15 Capitol Report

	11 PM	11:30	12 AM	12:30	1 AM	1:30	2 AM	2:30
MTV 2	Beavis-Butt.	Alternative Nation (S)		Speed Racer	Dreamtime (S)			
CNNII 3	Headline News	Headline News	Headline News	Headline News	Headline News	Headline News	Headline News	Headline News
VH1 5	New WKRP	Saturday Night	Sunday Comics (R)		Hollywood B.	All Nighter		
ESPN 6	Thrills & Spills	Sportscenter		NFL's Greatest	NFL's Greatest Moments (R)		Sports Reportrs	Sportscenter
PASS 7	American Adv.	Innerview	NHL Hockey Winnipeg Jets at Detroit Red Wings. From the Joe Louis Sports Arena.					(Off Air)
FAM 9	Bonanza: The Lost Episodes		Bordertown (S)	Man. Mansion	Paid Program	Paid Program	700 Club	
WFUM 13 28	Mich. Magazine	Dennis Wholey	Mystery! "Poirot V." (S) (CC)		(Off Air)			
WADL 14	News	IWCC Wrestling		Sweating Bullets (S)	Home Shopping Spree			
MAX 17	Movie: ★★★ The Last of the Mohicans (1992) *Daniel Day-Lewis.* R			Movie: ★★ Eyes of the Beholder (1992, Horror) R		Movie:		
TMC 19	(9:40) Movie: Basic Instinct R		(11:50) Movie: ★ 976-Evil II (1991) *Patrick O'Bryan.*		(:25) Movie: ★½ American Samurai (1992) (S) R			
HBO 21	(10:00) Movie: Bram Stoker's		Wax Cracks	(:40) Tracey Ullman: A Class Act	(:40) Movie: ★★ There's Nothing Out There (1990)			
WJBK 29 2	News	(:35) Late Show (S) (CC)		(:35) Cheers	(:05) Arsenio Hall (S) (CC)		(:05) CBS News Up to the Minute	
WDIV 26 4	News	(:35) Tonight Show (S) (CC)		(:35) Late Night (S)		(:35) The Judge	Bob Costas	(:35) Nighttalk
WXYZ 24 7	NFL Football: Eagles at Cowboys		News	(:35) Nightline	Inside Edition	Am Journal	(:05) Today's FBI	
CBET 25 9	Witness "Phoenix Rising" (CC)		E.N.G. "Suffer the Little Children"		(Off Air)			
WKBD 20 50	Code 3 (S) (CC)	In Living Color	Star Trek: The Next Generation		Star Trek		Movie: ★★ Liar's Moon (1982)	
WTVS 22 56	(10:30) Movie: ★★★ Gospel (1982, Musical)			TBA	Praise (R)		Best of Bobby Jones Gospel (R)	
WGPR 29 62	Movie: ★★½ The Fabulous Dorseys (1947) *Tommy Dorsey.*				Combat! "Missing in Action"		New Dance Show	
WXON 20 20	Design. Women	Dear John (S)	Love Connect.	People's Court	Experience	Movie: ★★ Slugs (1988, Horror) *Michael Garfield.*		Fabulous Fifties
WGN 30	Night Court	Emergency Call	Odd Couple	Movie: Vendetta II: The New Mafia (1993, Drama) *Carol Alt.*				
TBS 31	(10:50) Movie: ★★★★ Goldfinger (1964, Adventure) *Sean Connery.*				(:15) National Geographic Explorer (R)			
SCI 32	Night Gallery	Alfd. Hitchcock	Buck Rogers		Immortal		Invaders "The Pit"	
LIFE 33	Unsolved Mysteries		Unsolved Myst.	Thirtysomething (CC)		Paid Program	Paid Program	Paid Program
NICK 36	Dick Van Dyke	Lucy Show	A. Hitchcock	Superman	Donna Reed	F-Troop	Get Smart	Bob Newhart
USA 35	Wings (S) (CC)	Wings (S) (CC)	Odd Couple	Quantum Leap (S) (CC)		Hollywd Inside	Paid Program	Paid Program
CNN 36	Sports Tonight	Moneyline (R)	Newsnight	Showbiz Today	Larry King Live (R)		World Update	Sports Latenite
A&E 37	Investigative Reports		Dogs: Life and Death		Sherlock Holmes Mysteries		Lovejoy Mysteries (Part 2 of 2)	
CNBC 38	Real Personal	Equal Time (R)	McLaughlin (R)		Tom Snyder (R)		Steals & Deals	Paid Program
TNN 39	Club Dance (S)	Country News	Path to Stard.	Texas Conn.	Music City Tonight Sawyer Brown. (R) (S)			On Stage (S)
TNT 41	(:15) Movie: ★★½ The Godchild (1974, Western)			(:45) Movie: ★★★ Three Godfathers (1936, Western) *Chester Morris.*				Dude Gos West
TLC 42	Death by Choc.	Romantic	Country Inns	Irish Waterways	Only Human "Sex" (R)		Operation: Hip Replacement	
BET 43	Comedy Club	Screen Scene	Midnight Love		Comicview (R)	Video LP (R)	Video Soul (R)	
CSPAN 44	Event of the Day				Public Policy Conference			
DISC 45	Target -- Pearl Harbor (R)			B-17 Fortress	Courage	Heart-Courage	Wings of the Luftwaffe ME-110	
AMC 46	(10:30) Movie: Princess-Across		Movie: ★★★ The Turning Point (1952, Mystery)				Movie: ★★★ The Princess and the Pirate (1944)	
SHOW 48	Red Shoe Diary	Movie: ★★½ Consenting Adults (1992) *Kevin Kline.*			(:15) Movie: ★½ Eye of the Tiger (1986, Drama) *Gary Busey.* (S) R			
DISN 49	Movie: ★★★ The Ghost Breakers (1940) *Bob Hope.*			Movie: ★★★ Room Service (1938, Comedy)			Herbie, the Love Bug (CC)	

Nite Owl listings, 2:30 am to 6 am start on page 34

GIVE A HOLIDAY GIFT IN A BASKET

Basket Kreations
• Give the Unexpected Gift

Featuring Unique Corporate and Personal Gift Items
• Nuts • Candles
• Cheese • Gourmet Coffee and teas
• Candy
• Christmas Items

VISA MasterCard

451-5577
8521 Lilley Road, Canton
UPS • Local Delivery



You Can Always Find It In Cable/TV Weekly!



Mexican Fiesta Restaurant

We Bring The *Flavor* Of Mexico To You

• Daily Specials
• American Dishes • Holiday Parties

Lunch Hours: Mon-Fri
11 a.m.-2 p.m.

981-1048
44401 Ford Rd. Canton, MI

AT A GLANCE



Barry Manilow

SUNDAY: Jessica Tandy and her real-life husband, Hume Cronyn, portray a couple whose love transcends mortality itself in "To Dance with the White Dog," airing on CBS. Mel Harris stars in the true story of a pregnant woman's fight to survive a disastrous sailing trip in "Desperate Journey: The Allison Wilcox Story" on ABC. A&E offers the first two installments of a six-part series all about "Dogs." The series continues nightly through Thursday.

MONDAY: The Philadelphia Eagles fly into Dallas to face the Cowboys on "ABC's Monday Night Football." On NBC, Tim Matheson and Mimi Rogers star in "A Kiss to Die For." Judy Collins, Bonnie Raitt and others join Peter, Paul and Mary on PBS for "Troubadours of Folk Music" (check local listings).

TUESDAY: Martial arts master Steven Seagal takes on a vicious Jamaican drug ring in "Marked for Death" on CBS. Bill Cosby takes a look back at the greatest moments of the series' last 20 years on PBS' "Nova."

WEDNESDAY: Fox presents the "The Billboard Music Awards." "Benny Goodman: Adventures in the Kingdom of Swing" and "Barry Manilow: The Best of Me," air on PBS. "Barbara Walters Presents," on ABC, takes a look at some of the most intriguing people of 1993.

THURSDAY: PBS examines the career of one of rock's most enduring supergroups in "The Continuing Adventures of the Rolling Stones: 25 x 5." ESPN offers a Big East basketball matchup when Boston College visits Syracuse.

FRIDAY: NBC presents "Charles Dickens' David Copperfield," an all-new animated special featuring the voices of Julian Lennon and Sheena Easton. On PBS, Lorrie Morgan and the Osmond Brothers sing holiday favorites in "The Andy Williams Christmas Show."

SATURDAY: "Neil Diamond: The Christmas Special," on ABC, features the singer performing some of his holiday favorites. Daryl Hannah plays the title character in a remake of "Attack of the 50-Foot Woman," premiering on HBO.

TUESDAY AFTERNOON DECEMBER 7

	12 PM	12:30	1 PM	1:30	2 PM	2:30	3 PM	3:30	4 PM	4:30	5 PM	5:30
WFUM 13 28	(:15) Mister Rogers A game with string (CC)		Quilting '90s	The Heartland	Strip Quilting	Shining Station	Mister Rogers	Sesame Street (CC)		Reading Rainbow	Carmen Sdiego	Square One TV
WADL 14	(11:00) Home Shopping Spree				Home Shopping Spree						Movie	
WJBK 22 2	News	Young and the Restless (S) (CC)		Bold, Beautiful	As the World Turns (S) (CC)		Geraldo Violent marriages		News	News	Donahue (S) (CC)	
WDIV 23 4	News	Concentration	Days of Our Lives (CC)		Another World (CC)		Sally		Montel Williams Twins want own identity		News	
WXYZ 24 7	News	Loving (CC)	All My Children (CC)		One Life to Live (CC)		General Hospital		Oprah Winfrey Author Deepak Chopra. (CC)		News	
CBET 25 9	Midday (CC)		Country Practice		The Bill	Neighbours	Coronation Street	Shelley	Jupiter Moon	Australian	Mother and Son	What on Earth
WKBD 29 50	Family Feud	Vicki!		Ricki Lake Shoplifting		Flintstones	Tom and Jerry Kids	Tiny Toon Adv.	Animaniacs (S)	Batman: Series	Saved by the Bell	Who's the Boss? (S)
WTVS 27 56	de' Medici Kitchen	Basketweaving	Reading Rainbow	Carmen Sdiego	Sesame Street (CC)		Barney & Friends	Reading Rainbow	Carmen Sdiego	Club Connect	GED: Math	TBA
WGPR 29 62	(11:00) Movie		Movie: ★★ The Princess and the Cabbie (1981, Drama) *Valerie Bertinelli, Cynthia Harris*				Caesars Challenge	SoulBeat	New Dance Show		Remington Steele	
WXON 29 20	Hill Street Blues Dr. Hoof-and-Mouth		A-Team Beneath the Surface		Xuxa (S) (CC)	Woody Wood.	Pink Panther	Garfield	Sonic the Hedgehog	Bonkers (CC)	Family Matters	Cosby Show (S)
MTV 2	Jon Stewart	Music Videos (S)					Totally Different Pauly (S)		Grind (S)	Lip Service	Most Wanted (S)	
CNNI 3	Headline News	Headline News	Headline News	Headline News	Headline News	Headline News	Headline News	Headline News	Headline News	Headline News	Headline News	Headline News
TWC 4	(11:00) This Afternoon's Weather National afternoon weather conditions				This Afternoon's Weather National afternoon weather conditions						This Evening's Weather	
VH1 5	(10:30) Jam				This Is VH-1 Country		Themed Music Video Block		Jam			
ESPN 6	Bodies in Motion (R)	Bodysshaping (R)	Run the Gauntlet	Skiing U.S. Disabled Championships (R)		Golf: Dunlop Tournament -- Third Round. From Miyazaki, Japan			Max Out (R)	Dream League	Pumped	Max Out
PASS 7	(Off Air)											
FAM 9	Name-Tune	Make a Deal	Trivial Pursuit	Trivial Pursuit	Split Second	Make a Deal	Archies	Babar (CC)	Heathcliff	Mario Bros.	Popeye	Popeye
MAX 17	(11:30) Movie: Bon Voyage Charlie Brown		Movie: ★★½ The Lords of Flatbush (1974) *Perry King* PG			Movie: ★★½ The Creeping Flesh (1973) *Christopher Lee* PG			Movie: ★★★½ From Here to Eternity (1954 Drama) *Burt Lancaster, Deborah Kerr*			
TMC 19	(11:25) Movie: ★★★★ Raging Bull (1980) *Robert De Niro* (S) R				(:35) Movie: ★★★ Planes, Trains and Automobiles (1987) (S) R		(:10) Movie: ★★½ The Crowd Roars (1932) *James Cagney*				(:25) Movie: ★★ Iron Eagle (1986) *Louis Gossett Jr.* (S) PG-13	
HBO 21	(11:00) Movie:	(:45) Movie: ★★½ Draw! (1984) An egotistical outlaw shoots a local sheriff in self-defense					Movie: ★★ Krull (1983) A prince tries to rescue his betrothed from an alien beast (S) PG				Movie: ★★½ American Blue Note (1989) *Peter MacNicol* PG-13	
WGN 30	Geraldo Violent marriages		News (CC)		Kojak		Designing Women	Hallo Spencer	Yogi & Friends	Stunt Dawgs (S)	Flintstones	Saved by the Bell
TBS 31	(:05) Perry Mason		(:05) Movie: ★★ Perry Mason: The Case of the Musical Murder (1989) *Raymond Burr*				(:05) Bugs Bunny	Captain Planet	Flintstones	Brady Bunch	Saved by the Bell	Saved by the Bell
SCI 32	Movie: ★★½ The Monolith Monsters (1957) A fallen meteor draws life from human victims				Doctor Who Pyramids of Mars		Land of the Giants Genius at Work		Lost in Space "Follow the Leader"		Voyage to the Bottom of the Sea	
LIFE 33	Frugal Gourmet	Born Lucky	Supermarket	Shop 'Til You Drop	Anything but Love	Tracey Ullman	Moonlighting		Movie: ★★ Quiet Killer (1992) A doctor races to stop the outbreak of a deadly new plague			
NICK 34	Cappelli & Company	Sister Rabbit	Eureeka's Castle	Littl' Bits	Flipper	Lassie	Weinerville	Doug	Looney Tunes	Wild-Crazy Kid	Hey Dude (R)	Guts
USA 35	Murder, She Wrote (CC)		Talkabout	Sale-Century	Joker's Wild	Tic Tac Dough	Press Your Luck	Scrabble	$25,000 Pyramid	$100,000 Pyramid	Major Dad "Lemon"	Facts of Life
CNN 36	NewsHour		Sonya Live (CC)		Newsday (CC)		International Hour (CC)		Early-Prime	Inside Politics	Early-Prime	Showbiz Today
A&E 37	Delvecchio		Rockford Files "Gang at Don's Drive-In"		Movie: ★★½ Submarine Command (1951, Drama) *William Holden, Nancy Olson*				O'Hara, U.S. Treasury		Police Story "Bought and Paid For"	
CNBC 38	(11:00) Money Wheel				Money Wheel				Market Wrap			
TNN 39	Aleene's Crafts (S)	Cookin' U.S.A. (S)	:10 Seconds	Country News (S)	Be a Star (S)	On Stage (R) (S)	Cookin' U.S.A. (S)	:10 Seconds	Club Dance (S)		VideoPM (S)	
TNT 41	Movie: ★★★ Only Angels Have Wings (1939) *Cary Grant.* A showgirl falls in love with a pilot in South America.					Movie: ★★ Shut My Big Mouth (1942, Comedy) *Joe E. Brown*			Movie: Rampage at Apache Wells (1966) Two Indians attempt to prevent a Navajo uprising.			
TLC 42	Laune Cooks	South. Cooking	Amish Cooking	Yan Can Cook (R)	Urban Peasant	Pierre Franey	Madeleine Cooks (R)	Romantic Escapes	Homebodies	Hometime	Urban Peasant	Yan Can Cook (R)
BET 43	(11:30) Heart & Soul: R&B		Video Soul				Video Vibrations			Rap City		
CSPAN 44	House of Representatives											
DISC 45	Choles-terol	Easy Does It	Home-works (R)	Home Matters	Pet Con.	Great Chefs	World Cuisine	Graham Kerr (R)	Choles-terol	Easy Does It	Home-works	Home Matters
AMC 46	(11:45) Movie: Hooray for Love (1935)		Movie: ★★½ They Shall Have Music (1939, Drama) *Joel McCrea, Jascha Heifetz*				Movie: ★★★ Hired Wife (1940, Comedy) *Rosalind Russell*				(:40) Movie: ★★ Appointment in Honduras (1953) *Glenn Ford*	
SHOW 48	Movie: Immediate Family (1989) A childless couple meets a pregnant unwed teen-ager.				(1:55) Movie: ★★★ Pastime (1991, Drama) *William Russ.* (S) PG			Movie: ★★★★ Forty-Second Street (1933, Musical) *Warner Baxter*			Movie: ★★ Oddball Hall (1991) (S) PG	
DISN 49	Gryphon (R)		Movie: ★★½ Hey There, It's Yogi Bear (1964, Comedy) (CC)		Pony Tales	Quack Attack	Care Bears (S)	Umbrella Tree	Wonderland		Kids Incorp.	Mickey Mouse

LOCAL PROGRAMMING - Tuesday Afternoon

4:00 8 Plymouth Library Read A Loud
15 Chanukah

4:30 8 Plym. Fall Fest
5:00 8 Navy News This Week

5:30 8 Ann Arbor Hands On Museum

TUESDAY PRIME TIME DECEMBER 7

	6 PM	6:30	7 PM	7:30	8 PM	8:30	9 PM	9:30	10 PM	10:30
MTV 2	Music Videos (S)	Rock Videos	Real World (R) (S)	Jon Stewart (R) (S)	MTV Prime (S)				Jon Stewart (S)	Beavis & Butt-head
CNNII 3	Headline News	Headline News	Headline News (CC)	Headline News (CC)	Headline News (CC)	Headline News (CC)	Headline News (CC)	Headline News (CC)	Headline News (CC)	Headline News (CC)
VH1 5	(4:00) Jam		New WKRP in Cincinnati	Hollywood Babylon	Themed Music Video Block		Jam		Sunday Comics (R)	
ESPN 6	NBA Today	Up Close	Sportscenter	College Basketball: Notre Dame at Indiana. (Live)				College Basketball: Maryland vs Oklahoma. From Oklahoma City. (Live)		
PASS 7	(:10) Jackson Action at Northville Downs		Pistons Insider	NBA Basketball: Detroit Pistons at Orlando Magic. From Orlando Arena. (Live)					NBA Action	Coach Ron Mason
FAM 9	Punky Brewster	Big Brother Jake (S) (CC)	Waltons: The Prophecy		Movie: ★★★ The Greatest Story Ever Told (1965, Drama) (Part 2 of 2) *Max Von Sydow, Charlton Heston.* Christ is captured and brought before Pontius Pilate.				700 Club	
MAX 17	Movie: ★½ Don't Tell Her It's Me (1990, Comedy) *Steve Guttenberg, Jami Gertz, Shelley Long.* A cartoonist gets a macho make-over to win his dream girl. (S) PG-13 (Adult situations) (CC)				Movie: ★★½ Double Threat (1993, Suspense) *Sally Kirkland, Andrew Stevens.* An actress wages a romantic rivalry with her body double. R			Movie: ★★ Weekend at Bernie's (1989, Comedy) *Andrew McCarthy.* Two accountants try to conceal the death of their boss. (S) PG-13 (CC)		
TMC 19	(4:25) Movie: ★★ Iron Eagle (1986) (S)	(:25) Movie: ★★★★ West Side Story (1961, Musical) *Natalie Wood, Richard Beymer, Russ Tamblyn.* An award-winning adaptation of the hit Broadway musical. (CC)					Movie: ★★★ Planes, Trains and Automobiles (1987) *Steve Martin.* A man shares travel arrangements with an obnoxious salesman. (S) R			(:35) Movie: ★½ Netherworld (1991) R
HBO 21	Movie: ★★ Millennium (1989, Science Fiction) *Kris Kristofferson, Cheryl Ladd.* An unusual device is found in the wreckage of a downed jet. (S) PG-13 (Adult language, adult situations, violence) (CC)				Movie: ★★★★ Unforgiven (1992, Western) *Clint Eastwood, Gene Hackman, Morgan Freeman.* Clint Eastwood's Oscar-winning portrait of an aged gunman. (S) R (Adult language, adult situations, violence) (CC)				(:15) In This Corner: Boxing's Little Giants (S) (CC)	
WGN 20	Saved by the Bell (S) (CC)	Wavelength Raven-Symone. (S)	Designing Women (S) (CC)	Jeffersons (CC)	College Basketball: Bradley at DePaul. (Live)				News (CC)	
TBS 31	(:05) Growing Pains	(:35) Growing Pains	(:05) Andy Griffith	(:35) Beverly Hillbillies: Clampetts visit London.	(:05) Movie: ★★★ Live and Let Die (1973, Adventure) *Roger Moore, Jane Seymour, Yaphet Kotto.* James Bond and a psychic pursue Harlem's Mr. Big.					(:35) Movie: ★★★ You Only Live Twice (1967)
SCI 32	Incredible Hulk: A Solitary Place. David's isolation cut short.		Night Gallery	Alfred Hitchcock Presents (S)	Buck Rogers: The Dorian Secret		Immortal: Queen's Gambit		Invaders: David learns that a crime syndicate is also searching for the aliens.	
LIFE 33	Supermarket Sweep	Shop 'Til You Drop	Unsolved Mysteries		L.A. Law: Goldilocks and the Three Barristers.		Movie: ★★ See You in the Morning (1989) *Jeff Bridges.* A man is torn between two families after he remarries.			
NICK 34	What Would You Do?	Looney Tunes	Looney Tunes	Bullwinkle	Partridge Family	Get Smart: Perils in a Pet Shop.	Dragnet	Bob Newhart	Mary Tyler Moore (CC)	Mary Tyler Moore (CC)
USA 35	Teenage Ninja Turtles	Teenage Ninja Turtles	Major Dad: Base Desires.	Wings: Noses Off (S) (CC)	Murder, She Wrote: Class Act. (CC)		Boxing: Garring Lane vs. Jeremy Williams. Scheduled 10-round WBC Intercontinental Heavyweight Championship from Auburn Hills, Mich. (Live)			
CNN 36	World Today		Moneyline	Crossfire	Primenews (CC)		Larry King Live (CC)		World News	
A&E 37	Rockford Files: The Paper Palace. (CC)		In Search Of: The legend of the Loch Ness monster, the search for Bigfoot. (R)		Dogs: Gods and Gladiators. (Part 4 of 6)		Movie: Last Seen Weaning (1988, Mystery) *John Thaw, Kevin Whatley, Peter McEnery.* Inspector Morse probes the disappearance of a young girl.			
CNBC 38	Business Insiders	Business Tonight	Your Portfolio	Money Talk	Steals & Deals	Equal Time	Pozner/Donahue		Tom Snyder	
TNN 39	(5:00) VideoPM (S)		Dance Line (S)	Country News (S)	American Music Shop (R) (S)		Music City Tonight: Diamond Rio. (S)			Club Dance (R) (S)
TNT 41	Adventure Quest	Yogi Bear Bunch	Bugs Bunny's All-Stars		NBA Basketball: Boston Celtics at New Jersey Nets. From the Meadowlands Arena. (Live)					(:20) Movie: ★★★ Nevada Smith (1966)
TLC 42	South. Cooking	Laurie Cooks	Homebodies	Hometime: Contracting	Guide-Universe	Furniture on the Mend	Home Pro	Hometime: Contracting	Science Frontiers: Christmas Star.	
BET 43	Video LP	Screen Scene	Sanford	Out All Night	What's Happening!!	Comicview	Video Soul (R)			
CSPAN 44	News-Moscow	Viewer Call-In (Live)	(:15) Viewer Call-In (Live)		Event of the Day					
DISC 45	Beyond 2000		Animals	Pet Connection	Terra X (R)	Magical Worlds	Invention (R)	Next Step	Remembering Pearl Harbor (R)	
AMC 46	Stars and Stripes: Hollywood and World War II Hollywood's work for the WWII war effort. (R)		Movie: ★★★½ Back to Bataan (1945, Adventure) *John Wayne, Anthony Quinn, Beulah Bondi.* An American trains Filippinos during WWII.				Movie: ★★★ The Proud and the Profane (1956, Drama) *William Holden, Deborah Kerr, Thelma Ritter.* Problems arise when a young widow falls for a Marine.			
SHOW 48	(5:00) Movie: ★★ Oddball Hall (1991) PG	Presenting Mr. Saturday Night (CC)	Movie: ★★½ The Jewel of the Nile (1985, Adventure) *Kathleen Turner, Michael Douglas, Danny DeVito.* A novelist and an adventurer race to find a fabulous jewel. (S) PG (Adult language, mild violence) (CC)				Movie: ★★ Universal Soldier (1992, Adventure) *Jean-Claude Van Damme, Dolph Lundgren.* A genetically enhanced soldier tries to reclaim his humanity. (S) R (Adult language, brief nudity, graphic violence) (CC)			
DISN 49	Charlie Brown and Snoopy	Bluetoes, the Christmas Elf (R)	Stingiest Man in Town: Animated musical based on "A Christmas Carol" by Charles Dickens. (R)		Casper's First Christmas (R)	Yogi Bear's All-Star Comedy Caper	Movie: ★★ Revolution (1985, Drama) *Al Pacino, Nastassja Kinski, Donald Sutherland.* Colonial New Yorkers fight for their freedom from England. PG (Violence) (CC)			

TUESDAY PRIME TIME DECEMBER 7

	6 PM	6:30	7 PM	7:30	8 PM	8:30	9 PM	9:30	10 PM	10:30
WFUM 13 28	Taking the Lead	Nightly Business Report	MacNeil/Lehrer Newshour (CC)		Nova: "Great Moments From Nova." Bill Cosby hosts this salute to the science series. 20 years on the air, featuring clips from memorable episodes. (S) (CC)					
WADL 14	(5:00) Movie		USWA Wrestling		News	Mr. and Mrs. North	Barnaby Jones		Riviera	Morton Downey Jr.
WJBK 2 2	News	CBS Evening News (S)	Hard Copy (CC)	Current Affair (CC)	Rescue 911 (R) (S) (CC)		Movie: ★★½ Another 48 HRS. (1990, Comedy-Drama) *Eddie Murphy.* A cop and a convict reunite to bring down a drug kingpin. (S) (CC)			
WDIV 4 4	News	NBC Nightly News (CC)	Wheel of Fortune (CC)	Jeopardy! (CC)	Movie: ★★ Perry Mason: The Case of the Ruthless Reporter (1991, Mystery) *Raymond Burr.* A TV reporter is accused of killing an egotistical anchorman.				Dateline (S) (CC)	
WXYZ 7 7	News		ABC World News Tonight (CC)	Entertainment Tonight (S)	Full House (R) (S) (CC)	Phenom "Pilot" (R) (S) (CC)	Roseanne "Two Down, One to Go"	Coach "The Pioneer Bowl" (S)	NYPD Blue: Oscar Meyer Wiener. (S) (Parental Discretion) (CC)	
CBET 9 9	CBC News		Nature Watch	Market Place (CC)	5th Estate (CC)		CBC Prime Time News (CC)		Adrienne Clarkson Presents (CC)	
WKBD 50 50	Roseanne: Life and Stuff. (S)	Golden Girls (S) (CC)	Married... With Children (S)	Murphy Brown (S) (CC)	Roc: "Shove It" (S) (CC)	Bakersfield P.D.: "The Imposter"	America's Most Wanted: A senator's family is a victim of gun-related violence. (S)		News	
WTVS 56 56	MacNeil/Lehrer Newshour (CC)		Nightly Business Report	To Be Announced	Nova: "Great Moments From Nova." Bill Cosby hosts this salute to the science series. 20 years on the air, featuring clips from memorable episodes. (S) (CC)					
WGPR 62 62	Streets of San Francisco: Alien Country.		Night Heat: A young wife dies when her airport limousine is sabotaged.		Search the Scriptures	Miracle Moments	Kenneth Copeland	To Be Announced	Christ Is the Answer	
WXON 20 20	Full House: Joey Gets Tough. (S)	Wonder Years (S) (CC)	Cops (S) (CC)	Real Stories of Highway Patrol	Movie: Vendetta II: The New Mafia (1993, Drama) (Part 2 of 2) *Carol Alt, Michael Ontkean, Eli Wallach.* Junior executes a plan to involve the Latellas in drugs.				In the Heat of the Night: Don't Look Back. (S) (Part 1 of 2) (CC)	

LOCAL PROGRAMMING - Tuesday Evening

6:00 15 Career Connections
6:30 8 Leased Access
15 Eye on Your Schools
7:00 10 Plym Twp Bd Meeting
7:30 8 Omnicom Sports
15 Steelers Football
9:30 15 Plym. Thanksgiving
10:00 8 Beyond the Moon
10:30 8 Northville Folk & Bluegrass
15 Gospel Hits

	11 PM	11:30	12 AM	12:30	1 AM	1:30	2 AM	2:30
MTV 2	Beavis-Butt.	Alternative Nation (S)		Speed Racer	Dreamtime (S)			
CNNII 3	Headline News	Headline News	Headline News	Headline News	Headline News	Headline News	Headline News	Headline News
VH1 5	New WKRP	Saturday Night	Sunday Comics (R)		Hollywood B.	All Nighter		
ESPN 6	Basketball	Sportscenter		Speed	Snowboarding	Ski World (R)	NBA Today (R)	Sportscenter
PASS 7	Sportswriters on TV		NBA Basketball: Detroit Pistons at Orlando Magic. From Orlando Arena. (R)					(Off Air)
FAM 9	Bonanza: The Lost Episodes		Bordertown (S)	Man. Mansion	Paid Program	Paid Program	700 Club	
WFUM 13 28	Outdoorsman	Dennis Wholey	(Off Air)					
WADL 14	News	USWA Wrestling		Forever Knight (S)		Home Shopping Spree		
MAX 17	(:10) Movie: ★★★ A Midnight Clear (1992, Drama) *Peter Berg.* PG			Movie: ★★★ New Jack City (1991) *Wesley Snipes.*		(:40) Movie:		
TMC 19	(10:35) Movie: Netherworld (1991)		Movie: ★★ Lady Beware (1987, Suspense) *Diane Lane.* (S) R			(1:50) Movie: Iron Eagle (1986)		
HBO 21	Batman-First	Movie: ★ Lady Dragon (1992) *Cynthia Rothrock.* R		Crypt Tales	(:40) Movie: ★★½ The Two Jakes (1990) R (CC)			
WJBK 2 2	News	(:35) Late Show (S) (CC)		(:35) Cheers	(:05) Arsenio Hall (S) (CC)		(:05) CBS News Up to the Minute	
WDIV 4 4	News	(:35) Tonight Show (S) (CC)		(:35) Late Night (S)		Paid Program	Bob Costas	(:35) Nighttalk
WXYZ 7 7	News	(:35) Nightline	Inside Edition	Am.Journal	(:05) Matlock (S) (CC)		(:05) Matt Helm	
CBET 9 9	Comics (CC)	Ear to Ground	E.N.G.: Ways and Means		(Off Air)			
WKBD 50 50	Code 3 (S) (CC)	In Living Color	Star Trek: The Next Generation		Star Trek: Mudd's Women		Movie: The Ninth Configuration	
WTVS 56 56	Nova (S) (CC)		Nova: Swimming With Whales		Nova: "Great Moments From Nova." (S) (CC)			
WGPR 62 62	Movie: ★★★ Blood on the Sun (1945, Drama) *James Cagney.*				Combat!		New Dance Show	
WXON 20 20	Design. Women	Dear John (S)	Love Connect.	People's Court	Hogan Family	Movie: ★★★ The Main Event (1979, Comedy)		
WGN 9	Night Court	Prime Suspect	Court TV:Inside	Movie: Vendetta II: The New Mafia (1993, Drama) *Carol Alt.*				Paid Program
TBS 31	(10:35) Movie: ★★★ You Only Live Twice (1967) *Sean Connery.*				(:05) Movie: ★★½ Kinjite: Forbidden Subjects (1989, Drama)			
SCI 32	Night Gallery	Alfd. Hitchcock	Buck Rogers		Immortal: "Queen's Gambit"		Invaders: The Organization	
LIFE 33	(9:00) See You	Unsolved Mysteries		Thirtysomething: A Wedding.	Paid Program		Paid Program	Paid Program
NICK 34	Dick Van Dyke	Lucy Show	A. Hitchcock	Superman	Donna Reed	F-Troop	Get Smart	Bob Newhart
USA 35	Wings (S) (CC)	Wings (S) (CC)	Odd Couple	Quantum Leap (S) (CC)		Counterstrike: "Clearcut" (R)		Boxing
CNN 36	Sports Tonight	Moneyline (R)	Newsnight	Showbiz Today	Larry King Live (R)		World Update	Sports Latenite
A&E 37	Investigative Reports (R)		Dogs: Gods and Gladiators. (R)		Movie: Last Seen Weaning (1988, Mystery) *John Thaw.*			
CNBC 38	Real Personal	Equal Time (R)	Pozner/Donahue (R)		Tom Snyder (R)		Steals & Deals	Paid Program
TNN 39	Club Dance (S)	Country News	American Music Shop (R) (S)		Music City Tonight: Diamond Rio. (R) (S)			On Stage (S)
TNT 41	(10:20) Movie: ★★★ Nevada Smith (1966, Western) *Steve McQueen.*				(:15) Movie: ★★½ Ride Lonesome (1959, Western)		(:45) Land Raid	
TLC 42	Guide-Universe	Furniture-Mend	Home Pro (R)	Hometime	Science Frontiers (R)		Out of the Fiery Furnace (R) (CC)	
BET 43	Out All Night	Screen Scene	Midnight Love		Comicview (R)	Video LP (R)	Video Soul (R)	
CSPAN 44	Event of the Day				Public Policy Conference			
DISC 45	Terra X (R)	Magical Worlds	Invention (R)	Next Step (R)	Remembering Pearl Harbor (R)		Wings of the Luftwaffe (R)	
AMC 46	Movie: ★★ Appointment in Honduras (1953)			Movie: ★★★ The Proud and the Profane (1956) *William Holden.*			Movie:	
SHOW 48	Red Shoe Diary	(:35) Movie: ★½ Street Crimes (1992, Drama) R			(:10) Movie: ★★★ A Fistful of Dollars (1967) *Clint Eastwood.* R (CC)			
DISN 49	(:05) Movie: ★★★ Gorillas in the Mist (1988) *Sigourney Weaver.* (CC)				(:05) Movie: ★★★ Heartland (1981) *Rip Torn.* PG		(:40) Movie:	

Nite Owl listings, 2:30 am to 6 am start on page 34

LET'S TALK

Immortal information; Statler siblings; the scoop on Earl Holliman

BY TAYLOR MICHAELS

Q: I really enjoy the series "Highlander" and would like to know more about Adrian Paul. Also, I missed a key episode, so I am wondering how it is that the character Richie became an immortal. Where can I write to the series? –J.D., Akron, Ohio.

A: Adrian Paul was born and raised in London. He studied Shakespeare and performed in school plays, but his focus was always on sports. He played semi-pro soccer and traveled around Europe to model. In Europe, he danced and choreographed for six years before moving to Los Angeles to dance and seek acting roles.

Paul's first acting experience was on the ABC series "The Colbys." He appeared with Tom Berenger in the film "Last Rites," and has made guest appearances on series such as "Murder, She Wrote," "Dark Shadows" and "Beauty and the Beast."

The character of Richie on "Highlander" has been an immortal all along, but it wasn't until he faced death that he became aware of his immortality.

You can write to the series C/O Rysher Distribution, 3400 Riverside Drive, Suite 600, Burbank, Calif. 91503.

Q: I am a big fan of Michael Bolton. I have tried everything to get his address for fan mail and haven't had any luck. Can you please help me? –S. English, Lufkin, Texas.

A: You can write him C/O Columbia Records Press and Publicity, P.O. Box 4450, New York, N.Y. 10101-4450.

Q: I am seeking information on the Statler Brothers. I know that Don and Harold Reid are brothers; are they twins? If not, which one is older? –Colleen Halloran, Beaumont, Texas.

A: The Reid brothers are not twins. Don is the elder of the two.

Q: I am a big fan of "In the Heat of the Night." I think Alan Autry is the best hunk around. Where is he from? What can you tell me about him? –F.T.R., Big Spring, Texas.

A: Autry was born in Shreveport, La., and raised in California's Central Valley. In high school, he was an all-league selection in football, basketball and baseball. He attracted the attention of pro football scouts while attending the University of the Pacific and landed a contract with the Green Bay Packers.



Adrian Paul

Autry resides in northern California and is the father of a teen-age daughter.

Q: I am a big fan of Earl Holliman, but I cannot find any information on him. Could you please supply some? Also, could I have an address where I can write to him? –Haley Michaels, Hereford, Texas.

A: Holliman, best known for his performance as Sgt. Bill Crowley in the long-running dramatic series "Police Woman," is a native of Louisiana.

At age 15, Holliman hitchhiked to Hollywood. Within a week his money had run out, and he had to thumb his way home. He then falsified his age and joined the Navy, which sent him to radio school in Los Angeles. A year later the Navy discovered his true age and sent him home. By this time Holliman had encountered some of the people he would eventually be starring with, including Katharine Hepburn and Elizabeth Taylor.

Since 1976, Holliman has served as President of Actors and Others for Animals, a philanthropic organization dedicated to pet welfare. His most recent TV credits are "P.S.I. Luv U" and "Delta."

You can write to him C/O Baker-Winokur-Ryder Public Relations, 9348 Civic Center Drive, Fourth Floor, Beverly Hills, Calif. 90210.

Send questions to Let's Talk, Features Dept., TV Data Technologies, Northway Plaza, Queensbury, N.Y. 12804. Because of the volume of mail received, personal replies cannot be sent.

TRIVIA QUIZ

Name that, uh, state; Bonnie and Clyde who?

BY STEVEN ALAN MCGAW

Questions:

1. Identify the mythical state in which the film "Finian's Rainbow" is set.
2. Who was Frank Sinatra's co-star in the musical movie "Can-Can"?
3. The first of the Hope/Crosby "Road" pictures was ...
4. Identify Lawrence Talbot.
5. Name the actress who played Guinevere in 1967's "Camelot."
6. Give the full name of Dustin Hoffman's character in 1969's "Midnight Cowboy."
7. In a mixture of movie and history trivia, give Bonnie and Clyde's last names.
8. For which James Bond film did Carly Simon compose "Nobody Does It Better"?
9. Who was Dagwood's high-strung boss? (Bonus: What was Dagwood's last name?)

Answers:

1. Missitucky.
2. Shirley MacLaine.
3. "Road to Singapore."
4. Talbot was the character played by Lon Chaney Jr. in "The Wolf Man."
5. Vanessa Redgrave.
6. Enrico "Ratso" Rizzo.
7. Their names were Parker and Barrow, respectively.
8. "The Spy Who Loved Me."
9. He worked for Mr. Dithers; his surname was Bumstead.



Daniel J. Travanti helps find "Missing Persons" Thursdays on ABC.

WEDNESDAY AFTERNOON DECEMBER 8

	12 PM	12:30	1 PM	1:30	2 PM	2:30	3 PM	3:30	4 PM	4:30	5 PM	5:30
WFUM 13 28	(:15) Mister Rogers Work (CC)		Frugal Gourmet	Watercolor	Sewing-Nancy	Shining Station	Mister Rogers	Sesame Street (CC)		Reading Rainbow	Carmen Sdiego	Square One TV
WADL 14	(11:00) Home Shopping Spree				Home Shopping Spree						Movie	
WJBK 22 2	News	Young and the Restless (S) (CC)		Bold. Beautiful	As the World Turns (S) (CC)		Geraldo Women in Mafia families (R)		News	News	Donahue (S) (CC)	
WDIV 23 4	News	Concentration	Days of Our Lives (CC)		Another World (CC)		Sally		Montel Williams Call girls like their job		News	
WXYZ 24 7	News	Loving (CC)	All My Children (CC)		One Life to Live (CC)		General Hospital		Oprah Winfrey Author M. Scott Peck (CC)		News	
CBET 25 9	Midday (CC)		Emmerdale Farm	Take the High Road	The Bill	Neighbours	Coronation Street	Shelley	Jupiter Moon	Butterfly Island	Mother and Son	What on Earth
WKBD 26 50	Family Feud	Vicki! Soap stars who are real-life parents		Ricki Lake Men with dating problems		Flintstones	Tom and Jerry Kids	Tiny Toon Adv.	Animaniacs (S)	Batman: Series	Saved by the Bell	Who's the Boss? (S)
WTVS 27 56	Frugal Gourmet	Health Matters	Reading Rainbow	Carmen Sdiego	Sesame Street (CC)		Barney & Friends	Chanuka-Bubbe	Carmen Sdiego	Club Connect	To Be Announced	
WGPR 28 62	(11:00) Movie		Movie: ** The Prize Fighter (1979, Comedy) *Tim Conway, Don Knotts, David Wayne*				Caesars Challenge	SoulBeat	New Dance Show		Remington Steele	
WXON 29 20	Hill Street Blues		A-Team Mission of Peace		Xuxa (S) (CC)	Woody Wood.	Pink Panther	Garfield	Sonic the Hedgehog	Bonkers (CC)	Family Matters	Cosby Show (S)
MTV 2	Jon Stewart	Music Videos (S)					Totally Different Pauly (S)		Grind (S)	Lip Service	Most Wanted (S)	
CNNI 3	Headline News	Headline News	Headline News	Headline News	Headline News	Headline News	Headline News	Headline News	Headline News	Headline News	Headline News	Headline News
TWC 4	(11:00) This Afternoon's Weather National afternoon weather conditions				This Afternoon's Weather National afternoon weather conditions						This Evening's Weather	
VH1 5	(11:00) Jam				This Is VH-1 Country		Themed Music Video Block		Jam			
ESPN 6	Bodies in Motion (R)	Bodyshaping (R)	Run the Gauntlet	Desig. Hitter	Whitbread Highlights	Golf: Dunlop Tournament - Final Round, From Miyazaki, Japan			Max Out (R)	Dream League	Pumped	Max Out
PASS 7	(Off Air)											
FAM 9	Name-Tune	Make a Deal	Trivial Pursuit	Trivial Pursuit	Split Second	Make a Deal	Archies	Babar (CC)	Heathcliff	Mario Bros.	Popeye	Popeye
MAX 12	Movie: ★★★½ Night of the Hunter (1955, Suspense) *Robert Mitchum*				Movie: ★★★ WarGames (1983) A teen-age computer whiz nearly begins World War III. (S)			Movie: ★★½ Happy New Year (1987, Comedy) *Peter Falk.* PG			Movie: ★★½ White Dog (1982) PG	
TMC 19	(10:50) Movie:	(:35) Movie: ★★ Harley Davidson and the Marlboro Man (1991) R			(:15) Movie: The Big Picture (1989) A young director finds frustration in the movie business.				Movie: ★★½ G-Men (1935, Drama) *James Cagney*		Movie: New-Pippi	
HBO 21	(11:30) Movie: ★★½ Necessary Roughness (1991) *Scott Bakula*		Movie: ★★ The Sea Wolves (1980) British soldiers attack German ships in neutral waters.				Video Diary 2		Movie: ★★½ Cadence (1990, Drama) *Charlie Sheen.* (S) PG-13		(:45) Movie:	
WGN 30	Geraldo Women in Mafia families (R)		News (CC)		Kojak		Designing Women	Hallo Spencer	Yogi & Friends	Stunt Dawgs (S)	Flintstones	Saved by the Bell
TBS 31	(:05) Perry Mason		(:05) Movie: ★★½ Perry Mason: The Case of the Notorious Nun (1986) *Raymond Burr*				(:05) Bugs Bunny	Captain Planet	Flintstones	Brady Bunch	Saved by the Bell	Saved by the Bell
SCI 32	Movie: ★★★ Dark Secret of Harvest Home (1978, Horror) (Part 1 of 2) *Bette Davis*				Doctor Who Pyramids of Mars		Land of the Giants Return of Indu		Lost in Space Blast Off into Space		Voyage to the Bottom of the Sea	
LIFE 33	Frugal Gourmet	Born Lucky	Supermarket	Shop 'Til You Drop	Anything but Love	Tracey Ullman	Moonlighting I Am Curious Maddie		Looney Tunes	Wild-Crazy Kid	Hey Dude (R)	Guts
NICK 34	Cappelli & Company	Just So Stories (R)	Eureeka's Castle	Littl' Bits	Flipper	Lassie	Weinerville	Doug	$25,000 Pyramid	$100,000 Pyramid	Major Dad (CC)	Facts of Life
USA 35	Murder, She Wrote "Sudden Death" (CC)		Talkabout	Sale-Century	Joker's Wild	Tic Tac Dough	Press Your Luck	Scrabble	Early-Prime	Inside Politics	Early-Prime	Showbiz Today
CNN 36	NewsHour		Sonya Live (CC)		Newsday (CC)		International Hour (CC)		Mrs. Columbo "A Chilling Surprise"		Police Story	
A&E 37	O'Hara, U.S. Treasury		Rockford Files The Paper Palace (CC)		Movie: ★★★½ The Seven Percent Solution (1976, Mystery) *Alan Arkin, Nicol Williamson*				Market Wrap			
CNBC 38	(11:00) Money Wheel				Money Wheel							
TNN 39	Aleene's Crafts (S)	Cookin' U.S.A. (S)	:10 Seconds	Country News (S)	Be a Star (S)	On Stage (R) (S)	Cookin' U.S.A. (S)	:10 Seconds	Club Dance (S)		VideoPM (S)	
TNT 41	Movie: ★★½ Diamond Head (1963, Drama) *Charlton Heston, Yvette Mimieux*				(:15) Movie: Island of Lost Women (1959) Two air-crash survivors encounter a mad scientist.				Movie: Geronimo (1993) *Jimmy Herman.* The early years of the famed Apache war chief.			
TLC 42	Laune Cooks	South. Cooking	Amish Cooking	Yan Can Cook (R)	Urban Peasant	Pierre Franey	Madeleine Cooks (R)	Romantic Escapes	Homebodies		Hometime	Urban Peasant	Yan Can Cook (R)
BET 43	(11:30) Heart & Soul: R&B		Video Soul				Video Vibrations				Rap City	
CSPAN 44	(10:00) House of Representatives											
DISC 45	Low Cholesterol Gourmet Christmas		Homeworks (R)	Home Matters	Pet Con.	Great Chefs	World Cuisine	Graham Kerr (R)	Cholesterol	Easy Does It	Homeworks (R)	Home Matters
AMC 46	Movie: ★★★ Woman on the Beach (1947, Drama) *Joan Bennett*		Movie: ★★★ Rhythm on the River (1940, Musical) *Bing Crosby, Mary Martin*					Movie: ★★½ The Silver Cord (1933, Drama) *Irene Dunne*			Movie: ★★½ Black Beauty (1971) G	
SHOW 48	(:05) Movie: Medicine Man (1992) A colleague disrupts a researcher's work in the Amazon.				Movie: Casablanca (1942) Nazis, intrigue and romance clash at a Moroccan nightclub. PG				Movie: ★★ The Longest Drive (1976, Western) *Kurt Russell*		(:35) Movie:	
DISN 49	Jack and the Beanstalk (R)		Movie: Spaced Invaders (1990) Midwestern children aid a crew of pint-sized Martians. PG				Quack Attack	Care Bears (S)	Umbrella Tree	Wonderland	Kids Incorp.	Mickey Mouse

LOCAL PROGRAMMING - Wednesday Afternoon

4:00 8 Music in the Park
15 MESC Job Show

4:30 8 Northville Clock Concerts
15 Bread of Life

5:30 15 The Wednesday Report

WEDNESDAY PRIME TIME DECEMBER 8

	6 PM	6:30	7 PM	7:30	8 PM	8:30	9 PM	9:30	10 PM	10:30
MTV 2	Music Videos (S)	Rock Videos	Real World (R) (S)	Jon Stewart (R) (S)	MTV Prime (S)				Jon Stewart (S)	Beavis & Butt-head
CNNII 3	Headline News	Headline News	Headline News (CC)	Headline News (CC)	Headline News (CC)	Headline News (CC)	Headline News (CC)	Headline News (CC)	Headline News (CC)	Headline News (CC)
VH1 5	(4:00) Jam		New WKRP in Cincinnati	Hollywood Babylon	Themed Music Video Block		Jam		Sunday Comics (R)	
ESPN 6	Run the Gauntlet	Up Close	Sportscenter	College Basketball Wake Forest at Vanderbilt (Live)				College Basketball Arkansas at Memphis State (Live)		
PASS 7	(:10) Jackson Action at Northville Downs		Pistons Insider	NBA Basketball Atlanta Hawks at Detroit Pistons. From the Palace at Auburn Hills (Live)					NBA Action	Trackside
FAM 9	Punky Brewster	Big Brother Jake Reunion	Waltons The Boondoggle		Kenny and Dolly: A Christmas to Remember (R)		Branson Country Christmas (R)		700 Club	
MAX 17	(5:00) Movie: ★★½ White Dog (1982) PG	Movie: ★★★½ Testament (1983, Drama) Jane Alexander. Post-nuclear contamination devastates a California family. PG (Adult situations) (CC)			Movie: ★★★ She's Gotta Have It (1986, Comedy) Tracy Camila Johns. A woman shares an unconventional relationship with three men. R (CC)			Movie: ★★ Hard Hunted (1992, Adventure) Dona Speir, Roberta Vasquez, R.J. Moore. Three sexy agents match wits with foreign spies. (S) R		
TMC 19	(5:30) Movie: ★½ The New Adventures of Pippi Longstocking (1988, Fantasy) Tami Erin. (S) G		(:10) Movie: ★★ Secret of the Ice Cave (1990, Adventure) Sally Kellerman, David Mendenhall, Marcia Christie. A teen visiting South America runs afoul of drug smugglers. PG-13 (Adult language, violence)				Movie: ★★ Harley Davidson and the Marlboro Man (1991, Adventure) Mickey Rourke. Drifters resort to illegal means to save a buddy's business. (S) R		(:40) Movie: ★★★ Deep Cover (1992, Drama) R	
HBO 21	(5:45) Movie: ★★½ Tenspeed and Brown Shoe (1980, Adventure) Ben Vereen. A con man and a stockbroker form an L.A. detective agency.			Storybook Musicals: Country Mouse	Movie: ★★½ Necessary Roughness (1991, Comedy) Scott Bakula, Hector Elizondo, Robert Loggia. A 34-year-old farmer aids a failing college football team. (S) PG-13 (Adult language, adult situations) (CC)				Tales From the Crypt A kept man must kill. (S)	Larry Sanders Hugh Hefner guest stars.
WGN 30	Saved by the Bell (S) (CC)	Wavelength Animal rights. (S)	Designing Women (S) (CC)	Jeffersons (CC)	Conspiracy Tapes Updates and tracks conspiratorial theories involving the world's best known unsolved crimes.				News (CC)	
TBS 31	(:05) Growing Pains Nude Photos.	(:35) Growing Pains The Nanny.	(:05) Andy Griffith A rash of cow thefts occur.	(:35) Beverly Hillbillies (CC)	(:05) Movie: ★★★ For Your Eyes Only (1981, Adventure) Roger Moore, Carole Bouquet, Topol. 007 goes to Greece to recover a stolen defense device.					
SCI 32	Incredible Hulk A dope pusher tries to silence a reforming preacher.		Night Gallery	Alfred Hitchcock Presents (S)	Battlestar Galactica Battlestar Galactica. (Part 1 of 3)		Immortal By Gift of Chance.		Invaders The Peacemakers.	
LIFE 33	Supermarket Sweep	Shop 'Til You Drop	Unsolved Mysteries		L.A. Law Divorce With Extreme Prejudice. (CC)		Movie: On Thin Ice: The Tai Babilonia Story (1990, Drama) Rachel Crawford, Charlie Stratton.			
NICK 34	What Would You Do?	Looney Tunes	Looney Tunes	Bullwinkle	Partridge Family	Get Smart	Dragnet The Big Clan	Bob Newhart	Mary Tyler Moore (CC)	Mary Tyler Moore (CC)
USA 35	Teenage Ninja Turtles	Teenage Ninja Turtles	Chipmunk Christmas (R) (CC)	Chipmunks Rockin	Movie: ★★★★ Star Wars (1977, Science Fiction) Mark Hamill, Carrie Fisher, Harrison Ford. Rebels and robots unite to oppose the evil Galactic Empire. (S) (CC)					Major Dad Infant-ry (CC)
CNN 36	World Today		Moneyline	Crossfire	Primenews (CC)		Larry King Live (CC)		World News	
A&E 37	Rockford Files Dwarf in a Helium Hat. (CC)		In Search Of Shipwrecks raise questions. (R)		Dogs A Question of Breeding. (Part 5 of 6)		American Justice Cases that have involved charges of brainwashing.		Our Century Combat at Sea. Grace under fire in the Pacific during WWII.	
CNBC 38	Business Insiders	Business Tonight	Your Portfolio	Money Talk	Steals & Deals	Equal Time	McLaughlin		Tom Snyder	
TNN 39	(5:00) VideoPM (S)		Dance Line (S)	Country News (S)	Joe Diffie and Friends in Concert From Rockingham, N.C. (S)		Music City Tonight Darryl and Don Ellis (S)			Club Dance (R) (S)
TNT 41	Adventure Quest	Yogi Bear Bunch	Bugs Bunny's All-Stars			Cabbage Patch Kids First Christmas	Movie: The Borrowers (1993, Fantasy) (Part 1 of 2) Ian Holm, Sian Phillips. A tiny family lives under the floorboards of a house.			
TLC 42	South. Cooking	Laurie Cooks	Homebodies (R)	Hometime: Contracting	Operation: Laparoscopic Hernia Surgery		Amazing Space (R)	Hollywood FX Masters	Day the Universe Changed: James Burke	
BET 43	Video LP	Screen Scene	Sanford	Comedy Club	What's Happening!!	Comicview	Video Soul (R)			
CSPAN 45	News-Moscow	Viewer Call-In (Live)	(:15) Viewer Call-In (Live)		Event of the Day					
DISC 46	Beyond 2000		Mac & Mutley	Pet Connection	Living Planet: A Portrait of the Earth		Wings of the Red Star The AN-2.		Beyond 2000	
AMC 46	(5:00) Movie: ★★½ Black Beauty (1971) Anna Sewell's beloved classic about an ebony horse. G		Movie: ★★★ One Hour With You (1932, Comedy) Maurice Chevalier, Jeanette MacDonald. A happily married doctor dallies with his wife's friend.		Silver Screen: Richard Widmark		Movie: ★★★ Union Station (1950, Drama) William Holden, Barry Fitzgerald, Nancy Olsen. A kidnapped blind girl can't understand her predicament.		Movie: ★★½ Black Beauty (1971) G	
SHOW 48	(5:35) Movie: Waiting for the Light (1990) An eccentric magician shakes up her town with a prank.		(:15) Movie: ★★ Life Stinks (1991, Comedy) Mel Brooks, Lesley Ann Warren, Jeffrey Tambor. A businessman spends a month in an impoverished neighborhood. (S) PG-13 (Adult language)				Movie: ★★ Medicine Man (1992, Drama) Sean Connery, Lorraine Bracco, Jose Wilker. A colleague disrupts a researcher's work in the Amazon. PG-13 (Adult language) (CC)			
DISN 49	Charlie Brown and Snoopy	Mickey's Nutcracker (R) (CC)	Children's Day Forum Experts on children's issues interact with disadvantaged children. (R)		Movie: ★★½ Honey, I Blew Up the Kid (1992, Fantasy) Rick Moranis. An inventor accidentally zaps his child with an enlarger ray. (S) PG (CC)		Eerie Indiana The Losers		David Bowie: Black Tie White Noise Bowie performs and reflects upon his latest album. (R)	

WEDNESDAY PRIME TIME DECEMBER 8

	6 PM	6:30	7 PM	7:30	8 PM	8:30	9 PM	9:30	10 PM	10:30
WFUM 13 28	Personal Finance	Nightly Business Report	MacNeil/Lehrer Newshour (CC)		Frugal Gourmet Celebrates Christmas (S) (CC)		Great Performances Carnegie Hall Christmas Concert (S)			When the Horses Leave
WADL 14	(5:00) Movie		Smoky Mountain Wrestling		News	Racket Squad	Barnaby Jones		Riviera	Morton Downey Jr.
WJBK 22 2	News	CBS Evening News (S)	Hard Copy (CC)	Current Affair (CC)	Madeline's Christmas/A Child in the Snow		Top Cops (S) (CC)		48 Hours State of Fear (S) (CC)	
WDIV 23 4	News	NBC Nightly News (CC)	Wheel of Fortune (CC)	Jeopardy! (CC)	Unsolved Mysteries (R) (S) (CC)		Now (S) (CC)		Law & Order Mother Love. (R) (S) (CC)	
WXYZ 29 7	News		ABC World News Tonight (CC)	Entertainment Tonight (S)	Winnie the Pooh & Christmas Too (R) (S) (CC)		Home Improvement (R) (S)	Grace Under Fire (S) (CC)	Barbara Walters Presents The 12 Most Fascinating People of 1993. (S) (CC)	
CBET 26 9	CBC News		Health Show (CC)	Man Alive Here's to You Sister	Contact (CC)		CBC Prime Time News (CC)		Blanche Blanche's reunion with Clovis is interrupted by a dying patient. (CC)	
WKBD 20 50	Roseanne We're in the Money.	Golden Girls (S) (CC)	Married... With Children (S)	Murphy Brown (S) (CC)	Billboard Music Awards Scheduled performers include Whitney Houston, Aerosmith, Rod Stewart and 4 Non Blondes. (S Live) (CC)				News	
WTVS 27 56	MacNeil/Lehrer Newshour (CC)		Nightly Business Report	Nutcracker			Peter, Paul and Mary Holiday Concert The New York Choral Society joins the folk trio for a performance that includes 'Silent Night'. (S)			
WGPR 28 62	Streets of San Francisco A criminal is the father of Stone's 15-year-old ward.		Night Heat Fighting Back.		Ralph Martin: Life With God	Jack Van Impe	Kenneth Copeland	To Be Announced	Faith Temple Church	
WXON 25 20	Full House Beach Boy Bingo. (S)	Wonder Years (S) (CC)	Cops (S) (CC)	Real Stories of Highway Patrol	Time Trax Face of Death. (R) (S) (CC)		Kung Fu: The Legend Continues Disciple. (R) (S) (CC)		In the Heat of the Night Don't Look Back. (S) (Part 2 of 2) (CC)	

LOCAL PROGRAMMING - Wednesday Evening

6:00 8 Fat Bob's Kitchen
6:30 8 Leased Access
15 Plym. Thanksgiving
7:00 10 Canton Contact
7:30 8 Omnicom Sports
10 Canton Board Meeting
15 Polka International
8:00 15 Mehfil Pakistan Hour
9:00 8 Plym. Community Concerts
9:30 15 Conversations
10:00 15 The Full Gospel
10:30 8 Microwave Today

	11 PM	11:30	12 AM	12:30	1 AM	1:30	2 AM	2:30
MTV 2	Beavis-Butt.	Alternative Nation (S)		Speed Racer	Dreamtime (S)			
CNNII 3	Headline News	Headline News	Headline News	Headline News	Headline News	Headline News	Headline News	Headline News
VH1 5	New WKRP	Saturday Night	Sunday Comics (R)		Hollywood B.	All Nighter		
ESPN 6	Basketball	Sportscenter	Motoworld (R)	F1 Year Revw.	Great American Race (R)		Speed	Sportscenter
PASS 7	Yachting	John MacLeod	NBA Basketball Atlanta Hawks at Detroit Pistons. From the Palace at Auburn Hills. (R)					(Off Air)
FAM 9	Bonanza: The Lost Episodes		Bordertown (S)	Man. Mansion	Paid Program	Paid Program	700 Club	
WFUM 13 28	Disc. Michigan	Dennis Wholey	Defense Secretaries		(Off Air)			
WADL 14	News	Smoky Mountain Wrestling		Dangerous Curves (S)		Home Shopping Spree		
MAX 17	(:10) Movie: ★★★½ The Waterdance (1992, Drama) Eric Stoltz. (S) R			Movie: ★ Velvet Dreams (1990) Kathy Shower. R			(:20) Movie:	
TMC 19	(10:40) Movie: ★★★ Deep Cover (1992, Drama) R			Movie: ★★★ Ghostbusters (1984, Comedy) Bill Murray. (S) PG (CC)			(:20) Movie:	
HBO 21	Dream On (S)	Movie: ★★½ Poison Ivy (1992) Drew Barrymore. R		(:05) Movie: ★★ Moving (1988) Richard Pryor. R			(:40) Movie:	
WJBK 22 2	News	(:35) Late Show (S) (CC)		(:35) Cheers	(:05) Arsenio Hall (S) (CC)		(:05) CBS News Up to the Minute	
WDIV 23 4	News	(:35) Tonight Show (S) (CC)		(:35) Late Night (S)		Paid Program	Bob Costas	(:35) Nighttalk
WXYZ 29 7	News	(:35) Nightline	Inside Edition	Am.Journal	(:05) Matlock (S) (CC)		(:05) Eischied	
CBET 26 9	Seekers (Part 4 of 4) (CC)		E.N.G. Picnic		Movie: ★★½ Inappropriate Behaviour (1989)			(Off Air)
WKBD 20 50	Code 3 (S) (CC)	In Living Color	Star Trek: The Next Generation		Star Trek The Enemy Within.		Movie: Stacy's Knights (1983)	
WTVS 27 56	Brd. Christmas	Christmas at the Movies		Nutcracker (R)			Peter, Paul & Mary Concert	
WGPR 28 62	Movie: ★★★ The Joe Louis Story (1953, Biography) Coley Wallace.				Combat! The Chateau		New Dance Show	
WXON 25 20	Design. Women	Dear John (S)	Love Connect.	People's Court	Experience	Movie: ★★½ The Lion of Africa (1987, Adventure)		
WGN 30	Night Court	Renegade The Hound. (R)		Movie: ★½ American Commandos (1985) Christopher Mitchum			Crosswalker	
TBS 31	(10:50) Movie: ★★★½ From Russia With Love (1963, Adventure) Sean Connery				(:20) Movie: ★★ The Ambushers (1967, Comedy)			
SCI 32	Night Gallery	A. Hitchcock	Battlestar Galactica (Part 1 of 3)		Immortal By Gift of Chance.		Invaders The Peacemakers.	
LIFE 33	(9:00) On Thin	Unsolved Myst.	Unsolved Myst.	Thirtysomething (CC)		Paid Program	Paid Program	Paid Program
NICK 34	Dick Van Dyke	Lucy Show	A. Hitchcock	Superman	Donna Reed	F-Troop	Paid Program	Bob Newhart
USA 35	Wings (S) (CC)	Wings (S) (CC)	Odd Couple	Quantum Leap (S) (Part 1 of 2)		Counterstrike Free to Kill. (R)		★★ The Take
CNN 36	Sports Tonight	Moneyline (R)	Newsnight	Showbiz Today	Larry King Live (R)		World Update	Sports Latenite
A&E 37	Investigative Reports (R)		Dogs A Question of Breeding.		American Justice (R)		Our Century Combat at Sea. (R)	
CNBC 38	Real Personal	Equal Time (R)	McLaughlin (R)		Tom Snyder (R)		Steals & Deals	Paid Program
TNN 39	Club Dance (S)	Country News	Joe Diffie and Friends in Concert		Music City Tonight Darryl and Don Ellis (R) (S)			On Stage (S)
TNT 41	Movie: ★★★ The Trouble With Angels (1966, Comedy) Rosalind Russell, Hayley Mills.				(:25) Movie: ★★★ A Majority of One (1962, Drama)			
TLC 42	Operation: Hernia Surgery		Amazing Space	FX Masters	Day the Universe Changed		The Celts The Legacy.	
BET 43	Comedy Club	Screen Scene	Midnight Love		Comicview (R)	Video LP (R)	Video Soul (R)	
CSPAN 45	Event of the Day				Public Policy Conference			
DISC 46	Living Planet: Earth		Wings of the Red Star The AN-2.		Beyond 2000		Wings of the Luftwaffe (R)	
AMC 46	(10:30) Movie: ★★½ Black Beauty (1971) G			Movie: ★★★ Union Station (1950) William Holden.			Movie: One Hour With You (1932)	
SHOW 48	Red Shoe Diary	Movie: ★★ Miracle Beach (1992) Ami Dolenz. R			Big Al (R)		Movie: ★★½ Leather Jackets (1990) Bridget Fonda.	
DISN 49	Movie: ★★★½ Bringing Up Baby (1938, Comedy) Cary Grant.				Movie: ★★ Spaced Invaders (1990, Comedy) Douglas Barr. PG (CC)			

Nite Owl listings, 2:30 am to 6 am start on page 34

THURSDAY AFTERNOON DECEMBER 9

	12 PM	12:30	1 PM	1:30	2 PM	2:30	3 PM	3:30	4 PM	4:30	5 PM	5:30
WFUM 13 28	(:15) Mister Rogers 'Work' (CC)		Heartl'nd Quilt	Joy of Painting	Stained Glass	Shining Station	Mister Rogers	Sesame Street (CC)		Reading Rainbow	Carmen Sdiego	Square One TV
WADL 14	(11:00) Home Shopping Spree				Home Shopping Spree						Movie	
WJBK 22 2	News	Young and the Restless (S) (CC)		Bold, Beautiful	As the World Turns (S) (CC)		Guiding Light (S) (CC)		News	News	Donahue (S) (CC)	
WDIV 23 4	News	Concen-tration	Days of Our Lives (CC)		Another World (CC)		Sally		Montel Williams		News	
WXYZ 24 7	News	Loving (CC)	All My Children (CC)		One Life to Live (CC)		General Hospital		Afterschool Special: Crossroads		News	
CBET 25 9	Midday (CC)		Emmer-dale Farm	Take the High Road	The Bill	Neigh-bours	Pet Con.	Shelley	Jupiter Moon	Adv. Kythera	Mother and Son	What on Earth
WKBD 26 50	Family Feud	Vicki! Stars of TV and movie spoofs		Ricki Lake		Flint-stones	Tom and Jerry Kids	Tiny Toon Adv.	Animan-iacs (S)	Batman: Series	Saved by the Bell	Who's the Boss? (S)
WTVS 27 56	La. Cookin'	Joy of Painting	Reading Rainbow	Carmen Sdiego	Sesame Street (CC)		Barney & Friends	Reading Rainbow	Carmen Sdiego	Club Connect	GED	TBA
WGPR 28 62	(11:00) Movie: ★★ The Spell (1977, Horror)		Movie: ★★ Seizure: The Story of Kathy Morris (1980, Drama) *Leonard Nimoy.*				Caesars Challenge	SoulBeat	New Dance Show		Remington Steele	
WXON 29 20	Hill Street Blues		A-Team The Trouble With Harry		Xuxa (S) (CC)	Woody Wood.	Pink Panther	Garfield	Sonic the Hedgehog (CC)	Bonkers	Family Matters	Cosby Show (S)
MTV 2	Jon Stewart	Music Videos (S)					Totally Different Pauly (S)		Grind (S)	Lip Service	Most Wanted (S)	
CNNII 3	Headline News	Headline News	Headline News	Headline News	Headline News	Headline News	Headline News	Headline News	Headline News	Headline News	Headline News	Headline News
TWC 4	(11:00) This Afternoon's Weather National afternoon weather conditions				This Afternoon's Weather National afternoon weather conditions						This Evening's Weather	
VH1 5	(10:30) Jam				This Is VH-1 Country		Themed Music Video Block		Jam			
ESPN 6	Bodies in Motion (R)	Bodys-haping (R)	Run the Gauntlet	Desig. Hitter	Th'breds	Maui Triathlon	World Cup Am.	Rough Riders	Max Out (R)	Dream League	Pumped	Max Out
PASS 7	(Off Air)											
FAM 9	Name-Tune	Make a Deal	Trivial Pursuit	Trivial Pursuit	Split Second	Make a Deal	Archies	Babar (CC)	Heathcliff	Mario Bros.	Popeye	Popeye
MAX 17	(11:00) Movie:	Movie: Raise the Red Lantern (1991) The wives of a Chinese patriarch court his favor.			(:45) Movie: ★★ Class Act (1992, Comedy) *Christopher Reid.* (S) PG-13 (CC)					Movie: ★★ The Gorgon (1964 Horror) *Peter Cushing.*		
TMC 19	(11:20) Movie: ★★½ The Fortune (1975)		(12:50) Movie: ★★★½ Terminator 2: Judgment Day (1991) *Arnold Schwarzenegger.* R (CC)				(:10) Movie: ★½ Ambition (1991) A writer tries to push an ex-killer back into his old ways. R				(4:50) Movie: Angels With Dirty Faces	
HBO 21	(11:45) Movie: ★½ Club Fed (1990) *Judy Landers.* (S) PG-13			Movie: ★★ Police Academy 6: City Under Siege (1989) PG (CC)			Marilyn: Inter.	Movie: ★★★½ Greystoke: The Legend of Tarzan, Lord of the Apes (1984) (S) PG (CC)				(:45) Movie:
WGN 30	Geraldo Moms dislike daughters' boyfriends		News (CC)		Kojak		Designing Women	Hallo Spencer	Yogi & Friends	Stunt Dawgs (S)	Flint-stones	Saved by the Bell
TBS 31	(:05) Perry Mason		(:05) Movie: ★★½ Perry Mason: The Case of the Scandalous Scoundrel (1987, Mystery)				(:05) Bugs Bunny	Captain Planet	Flint-stones	Brady Bunch	Saved by the Bell	Saved by the Bell
SCI 32	Movie: ★★★ Dark Secret of Harvest Home (1978, Horror) (Part 2 of 2) *Bette Davis.*				Doctor Who 'Pyramids of Mars'		Land of the Giants 'Rescue'		Lost in Space 'Wild Adventure'		Voyage to the Bottom of the Sea	
LIFE 33	Frugal Gourmet	Born Lucky	Supermar-ket	Shop 'Til You Drop	Anything but Love	Tracey Ullman	Moonlighting 'To Heiress Human'		Movie: ★★★ Imagine: John Lennon (1988, Documentary) *John Lennon, Yoko Ono.*			
NICK 34	Cappelli & Company	Johann's Gift	Eureeka's Castle	Littl' Bits	Flipper	Lassie	Weiner-ville	Doug	Looney Tunes	Wild-Crazy Kid	Hey Dude (R)	Guts
USA 35	Murder, She Wrote 'Footnote to Murder'		Talkabout	Sale-Century	Joker's Wild	Tic Tac Dough	Press Your Luck	Scrabble	$25,000 Pyramid	$100,000 Pyramid	Major Dad (CC)	Facts of Life
CNN 36	NewsHour		Sonya Live (CC)		Newsday (CC)		International Hour (CC)		Early-Prime	Inside Politics	Early-Prime	Showbiz Today
A&E 37	Mrs. Columbo 'A Chilling Surprise'		Rockford Files 'Dwarf in a Helium Hat' (CC)		Movie: ★★★ Mirage (1965) A detective is hired by an amnesiac to discover his identity.				City of Angels 'The Losers'		Police Story	
CNBC 38	(11:00) Money Wheel				Money Wheel				Market Wrap			
TNN 39	Aleene's Crafts (S)	Cookin' U.S.A. (S)	:10 Seconds	Country News (S)	Be a Star (S)	On Stage (R) (S)	Cookin' U.S.A. (S)	:10 Seconds	Club Dance (S)		VideoPM (S)	
TNT 41	Movie: ★★★½ The More the Merrier (1943, Comedy) *Jean Arthur, Joel McCrea.*				(:15) Movie: ★★★ The Guilt of Janet Ames (1947, Drama) *Rosalind Russell.*				Movie: The Texican (1966) A framed fugitive learns that his brother has been murdered.			
TLC 42	Laurie Cooks	South. Cooking	Amish Cooking	Yan Can Cook (R)	Urban Peasant	Pierre Franey	Madeleine Cooks (R)	Romantic Escapes	Homebod-ies (R)	Hometime	Urban Peasant	Yan Can Cook (R)
BET 43	(11:30) Heart & Soul: R&B		Video Soul				Video Vibrations			Rap City		
CSPAN 44	(10:00) House of Representatives											
DISC 45	Choles-terol	Easy Does It	Home-works (R)	Home Matters	Pet Con.	Great Chefs	World Cuisine	Graham Kerr (R)	Choles-terol	Easy Does It	Home-works (R)	Home Matters
AMC 46	Movie: ★★ Won Ton Ton, the Dog Who Saved Hollywood (1975, Comedy) *Bruce Dern.* PG				Movie: ★★ The Rage of Paris (1938, Comedy) *Danielle Darrieux.*			Movie: ★★★ Joy of Living (1938, Comedy) *Irene Dunne, Alice Brady.*			Movie: The Strange Love of Martha Ivers	
SHOW 48	(11:15) Movie: ★★½ Breakheart Pass PG		(12:50) Movie: ★★½ Late for Dinner (1991) *Brian Wimmer.* PG			(:25) Movie: Arsenic and Old Lace (1944) Two old ladies poison gentlemen with laced wine.				(:25) Movie: ★★ Little Sister (1992) *Jonathan Silverman.* (S) PG-13		
DISN 49	Back to the Beanstalk (R)		Movie: ★★½ Gulliver's Travels (1977, Fantasy) *Richard Harris.* G			Pony Tales	Quack Attack	Care Bears (S)	Umbrella Tree	Wonder-land	Kids Incorp.	Mickey Mouse

LOCAL PROGRAMMING - Thursday Afternoon

4:00 8 Plymouth Fall Fest

15 Steelers Football

4:30 8 Omnicom Sports

THURSDAY PRIME TIME DECEMBER 9

	6 PM	6:30	7 PM	7:30	8 PM	8:30	9 PM	9:30	10 PM	10:30
MTV 2	Music Videos (S)	Rock Videos	Real World (R) (S)	Jon Stewart (R) (S)	MTV Prime (S)		Under the Gun	Real World (R) (S)	Real World (R) (S)	Beavis & Butt-head
CNNII 3	Headline News	Headline News	Headline News (CC)	Headline News (CC)	Headline News (CC)	Headline News (CC)	Headline News (CC)	Headline News (CC)	Headline News (CC)	Headline News (CC)
VH1 5	(4:00) Jam		New WKRP in Cincinnati	Hollywood Babylon	Themed Music Video Block		Jam		Sunday Comics (R)	
ESPN 6	Run the Gauntlet	Up Close	Sportscen-ter	College Basketball Boston College at Syracuse (Live)			Boxing Jose Vidal Concepcion vs. Oscar De La Hoya (Live) (CC)			
PASS 7	(:10) Jackson Action at Northville Downs		CCHA Digest	NHL Hockey St. Louis Blues at Detroit Red Wings From the Joe Louis Sports Arena. (Live)					Lighter Side of Sports	Michigan on Snowmobile
FAM 9	Punky Brewster	Big Brother Jake Snap Decisions	Waltons The Breakdown		Big Brother Jake (S) (CC)	Big Brother Jake Open Season (S)	Big Brother Jake (S) (CC)	Big Brother Jake (S) (CC)	700 Club	
MAX 17	Movie: ★★ Star Trek V: The Final Frontier (1989, Science Fiction) *William Shatner, Leonard Nimoy.* The crew of the Enterprise is kidnapped by a renegade Vulcan. (S) PG (Violence) (CC)				Movie: ★★★ Mississippi Masala (1991, Drama) *Denzel Washington, Sarita Choudhury, Roshan Seth.* Racism threatens an Indian woman and her black lover. (S) R (Adult language, adult situations) (CC)				Movie: ★★ Almost Pregnant (1992) A sterile man's wife seeks outside help to conceive a child.	
TMC 19	(4:50) Movie: ★★★ Angels With Dirty Faces	Movie: To Die, To Sleep (1992, Drama) *Noah Hathaway, Paul Coufos.* A concert roadie befriends a despondent teen-ager. (S) PG-13 (Adult situations)			Movie: ★★★ Beetlejuice (1988, Comedy) *Michael Keaton.* Two ghosts try to scare away their home's new tenants. (S) PG (Adult language, mild violence)			(:35) Movie: ★★★½ Terminator 2: Judgment Day (1991) *Arnold Schwarzenegger.* Cyborgs battle for a youth who holds the key to the future.		
HBO 21	(5:45) Movie: ★½ Orca (1977, Adventure) A killer whale stalks the fisherman who killed its mate. PG		(:15) Movie: ★★ Memoirs of an Invisible Man (1992, Fantasy) *Chevy Chase, Daryl Hannah, Sam Neill.* A mild-mannered stock analyst suffers a freak accident. (S) PG-13 (Adult language, mild violence) (CC)				Movie: ★ Bloodfist IV: Die Trying (1992, Adventure) *Don 'The Dragon' Wilson, Cal Sassoon.* A repo man stumbles on a box of nuclear weapons triggers. (S) R			Def Comedy Jam (R) (S) (CC)
WGN 30	California Dreams (S)	Wavelength Weight (R) (S)	Designing Women (S) (CC)	Jeffersons (CC)	Movie: ★★★★ Bonnie and Clyde (1967, Drama) *Warren Beatty, Faye Dunaway, Gene Hackman.* A fact-based account of the brutal bank robbers of the 1930s.			News (CC)		
TBS 31	(:05) Growing Pains	(:35) Growing Pains	(:05) Andy Griffith	(:35) Beverly Hillbilies Clampett's Millions	(:05) Movie: ★★★ Octopussy (1983, Adventure) *Roger Moore, Maud Adams, Louis Jourdan.* Agent James Bond fights Russians planning world conquest.					
SCI 32	Incredible Hulk 'Haunted'		Night Gallery 'Brenda'	Alfred Hitchcock Presents (S)	Battlestar Galactica 'Battlestar Galactica' (Part 2 of 3)		Immortal 'Dead Man' Dead Man		Invaders 'The Vise'	
LIFE 33	Supermar-ket Sweep	Shop 'Til You Drop	Unsolved Mysteries		L.A. Law 'Full Marital Jacket' (CC)		Movie: Other Women's Children (1993, Drama) A pediatrician tries to balance her family and career.			
NICK 34	What Would You Do?	Looney Tunes	Looney Tunes	Bullwinkle	Partridge Family	Get Smart	Dragnet 'The Big Departure'	Bob Newhart	Mary Tyler Moore (CC)	Mary Tyler Moore (CC)
USA 35	Teenage Ninja Turtles	Teenage Ninja Turtles	Major Dad (CC)	Wings 'Blackout Buggins' (S)	Movie: ★★★★ The Empire Strikes Back (1980, Science Fiction) *Mark Hamill, Harrison Ford, Carrie Fisher.* Darth Vader launches an attack to crush the rebellion. (S) (CC)					Major Dad 'Gift of the Major' (CC)
CNN 36	World Today		Moneyline	Crossfire	Primenews (CC)		Larry King Live (CC)		World News	
A&E 37	Rockford Files Rockford is mistakenly abducted by federal agents. (CC)		In Search Of 'Ghost Ship/ Haunted Castles' (R)		Dogs 'What Price Friendship' (Part 6 of 6)		Red Star Red Army Chorus & Dance Ensemble (R)		Playwrights Theater 'Merry Christmas, Baby' (R)	
CNBC 38	Business Insiders	Business Tonight	Your Portfolio	Money Talk	Steals & Deals	Equal Time	Pozner/Donahue		Tom Snyder	
TNN 39	(5:00) VideoPM (S)		Dance Line (S)	Country News (S)	Dancin' at the Hot Spots Cutter's Live. (R) (S)		Music City Tonight Gene Watson. (S)			Club Dance (R) (S)
TNT 41	Adventure Quest	Yogi Bear Bunch	Bugs Bunny's All-Stars			How the Grinch Stole Christmas From 1966	Movie: The Borrowers (1993, Fantasy) (Part 2 of 2) *Ian Holm, Sian Phillips.* A tiny family lives under the floorboards of a house.			
TLC 42	South. Cooking	Laurie Cooks	Homebodies (R)	Hometime: Contracting	Archaeology	Silk Road (R)	Ancient Journeys		Ancient Lives A Village of Craftsmen	
BET 43	Video LP	Screen Scene	Sanford	Happen. Now	What's Happening!!	Comicview	Video Soul (R)			
CSPAN 44	News-Moscow	Viewer Call-In (Live)	(:15) Viewer Call-In (Live)		Event of the Day					
DISC 45	Beyond 2000 Biodegradable insecticide		Animals	Pet Connection	Mysterious World	Pacifica: Tales	Movie Magic	Secret Life of Machines	Rediscovering America 'The Frontier'	
AMC 46	(5:00) Movie: ★★★ The Strange Love of Martha Ivers (1946, Drama) *Barbara Stanwyck.*		Movie: ★★½ The Big Carnival (1951, Drama) *Kirk Douglas, Jan Sterling, Bob Arthur.* A reporter exploits the sufferings of a cave-in victim.				Movie: ★★★ Forever Female (1953, Comedy) *William Holden, Ginger Rogers, Paul Douglas.* A playwright must include a part for the producer's wife.			
SHOW 48	Movie: ★★★ That's Life (1986, Drama) *Jack Lemmon.* A wealthy architect confronts a growing sense of mortality. PG-13 (Adult language, adult situations)		(:45) Private Screening With Jack Lemmon (R)	Movie: ★★★ The Hand That Rocks the Cradle (1991, Suspense) *Annabella Sciorra.* A woman vows to destroy a family she blames for her woes. (S) R (Adult language, adult situations, brief nudity, violence) (CC)					Sex, Shock & Censorship in the '90s A satirical look at the entertainment industry. (R) (S)	
DISN 49	Matchpoint	Eerie Indiana 'The Broken Record'	Movie: Lost in the Barrens II: The Curse of the Viking Grave (1992, Adventure) *Nicholas Shields.* Two amateur archaeologists unleash a vengeful spirit.		(:35) Movie: ★★ A Smoky Mountain Christmas (1986, Musical) *Dolly Parton, Lee Majors, Bo Hopkins.* Seven orphans disrupt a country singer's rural holiday. (CC)				Bing! His Legendary Years (R)	

Visit our showroom & parts department at
5250 Auburn Rd. Utica
Mon.-Fri. 7:30-7:30
Sat. 7:30-4:00

DISCOVER MasterCard VISA

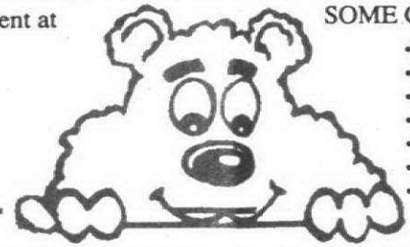

SOME GREAT REASONS TO DEAL WITH US!

- Fully licensed & insured
- Dependable, professional honest service
- 25 years of service to the metropolitan area
- Factory trained service people
- Deal with owner direct
- Financing available
- Free Estimates

AIR CONDITIONING ENGINEERS

HEATING & COOLING
RESIDENTIAL & COMMERCIAL

979-3000 • 739-4942

- For your free estimate call the heating experts at Air Conditioning Engineers
- Servicing your neighbor's heating and cooling needs for over 25 Years
- Saturday installation available
- Extended service hours



Enjoy Cleaner Air In Your Home.

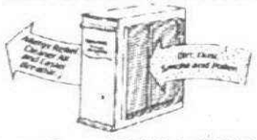

Space-Guard® High Efficiency Air Cleaner automatically reduces dirt, dust and allergy irritants.

Space-Guard is the #1 central air cleaner. It traps pollen, spores, household dust, dirt, smoke and other pollutants. Yet it's economical to own and operate, and warranted for a lifetime. Call us today for more information.

Space-Gard
HIGH EFFICIENCY AIR CLEANER
Form the makers of Aprilaire® Humidifiers

Installed From:
$215.00
Expires 12-31-93

Comfortmaker
93% Eff. Furnace
Installed from:



$1675.00*
After Rebates
CGUHO60

TRION Electronic Air Cleaner
Installed From:
$475.00*

Comfortmaker
AIR CONDITIONING
Installed from:
$1295.00*

Protect Your Loved Ones Have Your Furnace Cleaned and Checked

$15.00* OFF
Furnace Clean & Precision Tune-Up
$54.00
Reg. $89.95
Expires 12-31-93



PARTS MANAGER'S NOVEMBER SPECIALS

25% OFF Our Complete Line of Designer Registers	**10% OFF** All Humidifier Accessories	Electronic Carbon Monoxide Detectors Only **$55.00**	Air Conditioning Covers **$20.00** OFF	25% OFF Replacement Furnace Filters
Electronic Air Cleaners From: **$250.00*** *Installation If Desired Extra	Power Humidifier From: **$79.95*** *Installation If Desired Extra	Media Air Cleaners From: **$125.00*** *Installation If Desired Extra	Programmable Thermostat From: **$49.95*** *Installation If Desired Extra	Do-it Yourself Air Conditioning Packages* *Installation If Desired Extra

FOR YOUR FREE ESTIMATE CALL: 499-7171

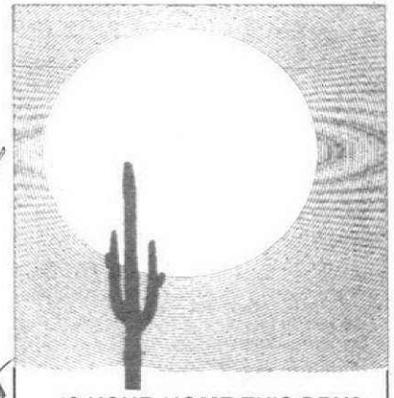

IS YOUR HOME THIS DRY?

Eliminate parched, harmful dry air in your home or condominium and start enjoying total indoor air comfort with an Aprilaire® humidifier.

The controlled moisture added by the safe, flow-through Aprilaire system ends itchy skin, scratchy throats, static electricity and other irritations. At the same time, it protects your home and furnishings from the damages caused by dry air.

Welcome the proven benefits of an Aprilaire humidifier into your home. And remember, there's an Aprilaire for every type of heating system.

For installation or more information, contact us today.

Aprilaire®
WHOLE HOUSE HUMIDIFIERS

Installed From:
$295.00
Expires 12-31-93

THURSDAY PRIME TIME DECEMBER 9

	6 PM	6:30	7 PM	7:30	8 PM	8:30	9 PM	9:30	10 PM	10:30
WFUM 13 28	Taking the Lead	Nightly Business Report	MacNeil/Lehrer Newshour (CC)		Practical Sportsman Big Buck Special		Fred Trost's Practical Sportsman	This Old House (CC)	To Be Announced	Cooking With Master Chefs (CC)
WADL 14	(5:00) Movie		South Atlantic Pro Wrestling		News	Third Man	Barnaby Jones		Riviera	Morton Downey Jr.
WJBK 22 2	News	CBS Evening News (S)	Hard Copy (CC)	Current Affair (CC)	In the Heat of the Night "Little Girl Lost" (S) (CC)		Eye to Eye (S) (CC)		Second Chances "Coincidence or Conspiracy" (S) (CC)	
WDIV 23 4	News	NBC Nightly News (CC)	Wheel of Fortune (CC)	Jeopardy! (CC)	Mad About You "Edna Returns" (S)	Mommies "Sleeping Around" (S)	Seinfeld "Cigar Store Indian" (S)	Frasier "Dinner at Eight" (S)	L.A. Law "Eli's Gumming (S) (CC)	
WXYZ 28 7	News		ABC World News Tonight (CC)	Entertainment Tonight (S)	Movie: Matlock: The Legacy (1992, Mystery) *Andy Griffith, Brynn Thayer, Clarence Gilyard Jr.* Matlock defends a playwright's accused killer. (S) (CC)				Primetime Live (CC)	
CBET 25 9	CBC News		Cityscapes Look at life in Toronto.	Watching	North of 60 "Maps and Dreams" (CC)		CBC Prime Time News (CC)		Scoop (CC)	
WKBD 26 50	Roseanne "D-I-V-O-R-C-E" (S)	Golden Girls Michael and Bridget visit.	Married... With Children (S)	Murphy Brown (S) (CC)	Simpsons (S) (CC)	Sinbad (S) (CC)	In Living Color (R) (S) (CC)	Herman's Head (R) (S) (CC)	News	
WTVS 27 56	MacNeil/Lehrer Newshour (CC)		Nightly Business Report	Fred Trost's Practical Sportsman	Practical Sportsman Big Buck Special		Red Green	Red Green	Red Green	Red Green
WGPR 29 62	Streets of San Francisco "Superstar"		Night Heat "The Beaumont Line"		Straight Gate Church: He is Risen		Kenneth Copeland	To Be Announced	Hour of Deliverance	
WXON 20 20	Full House "Middle Age Crazy" (S)	Wonder Years "The Sixth Man"	Cops (S) (CC)	Real Stories of Highway Patrol	Movie: ★★ Kansas (1988, Drama) *Matt Dillon, Andrew McCarthy, Leslie Hope.* A man falls under the influence of a Midwestern psychopath.				In the Heat of the Night "The Family Secret" (S) (CC)	

LOCAL PROGRAMMING - Thursday Evening

6:00 8 Career Symposium
15 Perspectives
6:30 8 Leased Access
15 Eye on Your Schools
7:00 10 Plym. Twp. Board
7:30 8 Omnicom Sports
15 Advocates for Quality Ed
10:00 8 Music in the Park
10:30 8 Kicks for Kids
15 Showcase

	11 PM	11:30	12 AM	12:30	1 AM	1:30	2 AM	2:30
MTV 2	Beavis-Butt.	Alternative Nation (S)		Speed Racer	Dreamtime (S)			
CNNII 3	Headline News	Headline News	Headline News	Headline News	Headline News	Headline News	Headline News	Headline News
VH1 5	New WKRP	Saturday Night	Sunday Comics (R)		Hollywood B.	All Nighter		
ESPN 6	Boxing	Sportscenter	College Basketball: Arizona at Utah. (Live)				Thoroughbreds	Sportscenter
PASS 7	On Pit Road	Real-Skiing	NHL Hockey: St. Louis Blues at Detroit Red Wings. From the Joe Louis Sports Arena.					(Off Air)
FAM 9	Bonanza: The Lost Episodes		Bordertown (S)	Man. Mansion	Paid Program	Paid Program	700 Club	
WFUM 13 28	Streamside	Dennis Wholey	(Off Air)					
WADL 14	News	South Atlantic Pro Wrestling		Dark Justice (S)		Home Shopping Spree		
MAX 17	(10:00) Movie:	Movie: ★★½ National Lampoon's Vacation (1983)		(:10) Movie: ★ Sylvia Kristel's Beauty School (1993)		(:40) Movie:		
TMC 19	(9:35) Movie: Terminator 2		More-Meets	(:20) Movie: ★★ Almost Pregnant (1992) R			(1:55) Movie: ★½ Ambition (1991)	
HBO 21	Inside the NFL (S) (CC)		Movie: Full Eclipse (1993, Horror) *Mario Van Peebles.* (S) (CC)				(1:50) Movie: Finishing Tch.	
WJBK 22 2	News	(:35) Late Show (S) (CC)		(:35) Cheers	(:05) Arsenio Hall (S) (CC)		(:05) CBS News Up to the Minute	
WDIV 23 4	News	(:35) Tonight Show (S) (CC)		(:35) Late Night (S)		Paid Program	Bob Costas	(:35) Nighttalk
WXYZ 28 7	News	(:35) Nightline	Inside Edition	Am.Journal	(:05) Matlock (S) (CC)		Bill Flemming's Top 10	
CBET 25 9	Movie: Paper Wedding *Genevieve Bujold, Manuel Aranguiz.* (CC)				Movie: ★★★ Malpractice (1989, Drama) *Caz Lederman, Bob Baines.*			
WKBD 26 50	Code 3 (S) (CC)	In Living Color	Star Trek: The Next Generation		Star Trek "The Man Trap"		Movie: ★ Last Plane Out (1983)	
WTVS 27 56	Red Green	Red Green	To Be Announced		Practical Sports	Sportsman Big Buck Special		TBA
WGPR 29 62	Movie: ★★ The Monitors (1969, Science Fiction) *Guy Stockwell.*				Combat! "The Prisoner"		New Dance Show	
WXON 20 20	Design. Women	Dear John (S)	Love Connect.	People's Court	Hogan Family	Movie: Vendetta II: The New Mafia (1993, Drama)		
WGN 30	Night Court	Highlander: The Series (S)		Movie: ★★★ Jeremiah Johnson (1972, Adventure) *Robert Redford.*				Paid Program
TBS 31	(10:50) Movie: ★★★ Dr. No (1963, Adventure) *Sean Connery.*				(:15) Movie: ★★ Forced Vengeance (1982, Adventure) *Chuck Norris.*			
SCI 32	Night Gallery	A. Hitchcock	Battlestar Galactica (Part 2 of 3)		Immortal "Dead Man, Dead Man"		Invaders "The Vise"	
LIFE 33	Unsolved Mysteries		Unsolved Myst.	Thirtysomething "Out the Door"		Paid Program	Paid Program	Paid Program
NICK 34	Dick Van Dyke	Lucy Show	A. Hitchcock	Superman	Donna Reed	F-Troop	Get Smart	Bob Newhart
USA 35	Wings (S) (CC)	Wings (S) (CC)	Odd Couple	Quantum Leap (S) (Part 2 of 2)		Counterstrike "The Hit" (R)		Pvt. Benjamin
CNN 36	Sports Tonight	Moneyline (R)	Newsnight	Showbiz Today	Larry King Live (R)		World Update	Sports Latenite
A&E 37	Investigative Reports (R)		Dogs: "What Price Friendship"		Red Army Chorus & Dance		Playwrights Theater: Merry-Baby	
CNBC 38	Real Personal	Equal Time (R)	Pozner/Donahue (R)		Tom Snyder (R)		Steals & Deals	Paid Program
TNN 39	Club Dance (S)	Country News	Dancin' at the Hot Spots (R) (S)		Music City Tonight Gene Watson. (R) (S)		On Stage (S)	
TNT 41	Movie: ★★ Christmas in Connecticut (1992, Comedy) *Dyan Cannon.*				Movie: ★★★½ The Bad and the Beautiful (1952, Drama) *Lana Turner.*			
TLC 42	Archaeology (R)	Silk Road (R)	Ancient Journeys		Ancient Lives		This Century "War" (R)	
BET 43	Comedy Club	Screen Scene	Midnight Love		Comicview (R)	Video LP (R)	Video Soul (R)	
CSPAN 44	Event of the Day				Public Policy Conference			
DISC 45	Myster. World	Pacifica: Tales	Movie Magic	Secret-Machine	Rediscovering America (R)		Wings of the Luftwaffe (R)	
AMC 46	Movie: ★★★ The Strange Love of Martha Ivers (1946, Drama)				Movie: ★★★ Forever Female (1953, Comedy) *William Holden.*			
SHOW 48	Red Shoe Diary	(:35) Movie: ★★½ Lonely Hearts (1991) *Beverly D'Angelo.* (S) 'R' (CC)		(:25) Movie: ★★★½ Glengarry Glen Ross (1992) R				
DISN 49	Bing! His Legendary Years (R)		With President	(:35) Movie: ★★★ The Blue Max (1966, Drama) *George Peppard, James Mason.*				

Nite Owl listings, 2:30 am to 6 am start on page 34

FRIDAY AFTERNOON DECEMBER 10

	12 PM	12:30	1 PM	1:30	2 PM	2:30	3 PM	3:30	4 PM	4:30	5 PM	5:30
WFUM 13 28	(:15) Mister Rogers' Work (CC)		Gourmet Cooking	Seasons of Life (S) (CC)		Shining Station	Mister Rogers	Sesame Street (CC)		Reading Rainbow	Carmen Sdiego	Square One TV
WADL 14	(11:00) Home Shopping Spree				Home Shopping Spree						Movie	
WJBK 22 2	News	Young and the Restless (S) (CC)		Bold, Beautiful	As the World Turns (S) (CC)		Geraldo Updates on past guests. (R)		News	News	Donahue (S) (CC)	
WDIV 23 4	News	Concentration	Days of Our Lives (CC)		Another World (CC)		Sally		Montel Williams		News	
WXYZ 28 7	News	Loving (CC)	All My Children (CC)		One Life to Live (CC)		General Hospital		Oprah Winfrey Author Elie Wiesel. (R) (CC)		News	
CBET 25 9	Midday (CC)		Emmerdale Farm	In Loving Memory	The Bill	Neighbours	Reflections	Shelley	Jupiter Moon	Streetwise	Mother and Son	What on Earth
WKBD 26 50	Family Feud	Vicki!		Ricki Lake Bad rap for mothers-in-law.		Flintstones	Tom and Jerry Kids	Tiny Toon Adv.	Animaniacs (S)	Batman: Series	California Dreams	Who's the Boss? (S)
WTVS 27 56	Mexican Kitchen	Sewing: Nancy	Reading Rainbow	Carmen Sdiego	Sesame Street (CC)		Barney & Friends	Reading Rainbow	Carmen Sdiego	Club Connect	To Be Announced	
WGPR 29 62	(11:00) Movie: ★★ The Initiation of Sarah		Movie: ★★ Sex and the Single Parent (1979, Comedy) *Susan Saint James, Mike Farrell.*				Caesars Challenge	SoulBeat	New Dance Show		Remington Steele	
WXON 20 20	Hill Street Blues "Passage to Libya"		A-Team "A Little Town With an Accent"		Goof Troop Chrstmas (CC)		Pink Panther	Garfield	Sonic the Hedgehog	Bonkers (CC)	Family Matters	Cosby Show (S)
MTV 2	Top 20 Video Countdown (S)				Music Videos (S)		Totally Different Pauly (S)		Grind (S)	Lip Service	Most Wanted (S)	
CNNII 3	Headline News	Headline News	Headline News	Headline News	Headline News	Headline News	Headline News	Headline News	Headline News	Headline News	Headline News	Headline News
TWC 4	(11:00) This Afternoon's Weather National afternoon weather conditions.				This Afternoon's Weather National afternoon weather conditions.						This Evening's Weather	
VH1 5	(11:00) Jam				Country Countdown Kevin Welch. (R)		Themed Music Video Block				Pop Quiz (R)	
ESPN 6	Bodies in Motion (R)	Bodyshaping (R)	Skiing U.S. Freestyle Nationals (R)		Holiday Magic	World Cup Skiing Men's Giant Slalom.		Running	Motoworld	Senior PGA Golf "Tour Champions - First Round		
PASS 7	(Off Air)											
FAM 9	Name-Tune	Make a Deal	Trivial Pursuit	Trivial Pursuit	That's My Dog (S)	Make a Deal	Archies	Babar (CC)	Heathcliff	Mario Bros.	Popeye	Popeye
MAX 17	(11:15) Movie:	Crazy About the Movies Eastwood		Movie: ★★★ The Outlaw Josey Wales (1976, Western) A Confederate soldier vows to avenge his family's murder.					Movie: ★★½ Taps (1981) Military cadets secure their campus from condo developers.			
TMC 19	(11:20) Movie: ★★½ Larceny, Inc. (1942)		Movie: ★★★½ A Few Good Men (1992) *Tom Cruise.* A Navy lawyer defends two Marines in a comrade's death.				(:20) Movie: ★★ Prayer of the Rollerboys (1991) *Corey Haim.* R				(4:55) Movie: Each Dawn I Die (1939)	
HBO 21	(10:45) Movie:	Movie: The Tenth Month (1979) A middle-aged divorced woman becomes pregnant.			Movie: ★★½ Top Secret! (1984 Comedy) *Val Kilmer.* (S) PG				Movie: ★★½ Santa Claus (1985) A wayward elf threatens to tarnish the Santa Claus legend.			
WGN 30	Geraldo Updates on past guests. (R)		News (CC)		Kojak		Designing Women	Hallo Spencer	Yogi & Friends	Stunt Dawgs (S)	Flintstones	Saved by the Bell
TBS 31	(:05) Perry Mason		(:05) Movie: ★★½ Perry Mason Returns (1985 Mystery) *Raymond Burr, Barbara Hale.*				SWAT Kats	Captain Planet	Flintstones	Brady Bunch	Saved by the Bell	Saved by the Bell
SCI 32	Movie: ★★½ Robot Carnival (1991, Fantasy) A collection of robot-themed animated shorts. (S)				Doctor Who "The Android Invasion"		Land of the Giants "Sabotage"		Lost in Space "The Ghost Planet"		Voyage to the Bottom of the Sea	
LIFE 33	Frugal Gourmet	Born Lucky	Supermarket	Shop 'Til You Drop	Anything but Love	Tracey Ullman	Moonlighting A Trip to the Moon.		Movie: Follow Your Heart (1990) An ex-Marine moves into a Southwestern boarding house.			
NICK 34	Cappelli & Company	Water of Life (R)	Eureeka's Castle	Little Bits	Flipper	Lassie	Weinerville	Doug	Looney Tunes	Wild-Crazy Kid	Hey Dude (R)	Guts
USA 35	Murder, She Wrote (CC)	Talkabout	Sale-Century		Joker's Wild	Tic Tac Dough	Press Your Luck	Scrabble	$25,000 Pyramid	$100,000 Pyramid	Major Dad (CC)	Facts of Life
CNN 36	NewsHour		Sonya Live (CC)		Newsday (CC)		International Hour (CC)		Early-Prime	Inside Politics	Early-Prime	Showbiz Today
A&E 37	City of Angels "The Losers"		Rockford Files "South by Southeast" (CC)		Movie: ★★½ Word of Honor (1980) A reporter is jailed for refusing to divulge his source.				Ellery Queen		Police Story "Three Days to Thirty"	
CNBC 38	(11:00) Money Wheel				Money Wheel				Market Wrap			
TNN 39	Aleene's Crafts (S)	Cookin' U.S.A. (S)	:10 Seconds	Country News (S)	Be a Star (S)	On Stage (R) (S)	Cookin' U.S.A. (S)	:10 Seconds	Club Dance (S)		VideoPM (S)	
TNT 41	Movie: ★★★½ The Last Hurrah (1958, Drama) Eastern political boss wages a final campaign to hold office.				Movie: ★★ Beware, Spooks! (1939, Comedy) *Joe E. Brown.*				Movie: ★★ Deaf Smith and Johnny Ears (1973, Western) *Anthony Quinn, Franco Nero.*			
TLC 42	Laurie Cooks	South. Cooking	Amish Cooking	Yan Can Cook (R)	Urban Peasant	Pierre Franey	Madeleine Cooks (R)	Romantic Escapes	Homebodies (R)	Hometime	Urban Peasant	Yan Can Cook (R)
BET 43	(11:30) Heart & Soul: R&B		Video Soul				Video Vibrations			Rap City		
CSPAN 44	(10:00) House of Representatives											
DISC 45	Cholesterol	Easy Does It	Homeworks (R)	Home Matters	Pet Con.	Great Chefs	World Cuisine	Graham Kerr (R)	Cholesterol	Easy Does It	Homeworks (R)	Home Matters
AMC 46	(11:30) Movie: Pearl of the South Pacific		Movie: ★★★ The Strange Love of Martha Ivers (1946, Drama) *Barbara Stanwyck.*				Dorothy Lamour		Movie: ★★★ Last Train From Madrid (1937) *Dorothy Lamour.*		Movie: ★★★ They Got Me Covered (1943)	
SHOW 48	(11:30) Movie: Death Becomes Her (1992)		Goldie Hawn	Monkey House (S)	Movie: ★★★ They Died With Their Boots On (1941) *Errol Flynn.* Custer meets his fate at Little Big Horn.				Movie: ★★★ Pathfinder (1987 Adventure) *Mikkel Gaup.* (S) NR			
DISN 49	Jack Frost (R)		Frog (R) (S)		Frosty's Winter	Pony Tales	Quack Attack	Care Bears (S)	Umbrella Tree	Wonderland	Movie: Comic Book C'mas Caper	

LOCAL PROGRAMMING - Friday Afternoon

4:00 8 Plym. Band Concerts
15 Canton Lions Football
5:30 8 Ann Arbor Hands-On
Museum

FRIDAY PRIME TIME DECEMBER 10

	6 PM	6:30	7 PM	7:30	8 PM	8:30	9 PM	9:30	10 PM	10:30
MTV 2	Music Videos (S)	Real World (R) (S)	Real World (R) (S)	Big Picture (S)	Top 20 Video Countdown (R) (S)				Jon Stewart (S)	Beavis & Butt-head
CNNII 3	Headline News	Headline News	Headline News (CC)	Headline News (CC)	Headline News (CC)	Headline News (CC)	Headline News (CC)	Headline News (CC)	Headline News (CC)	Headline News (CC)
VH1 5	Fashion TV	Flix	Top 21 Countdown				Sunday Comics (R)		Sunday Comics (S)	
ESPN 6	Senior PGA Golf	Up Close	Sportscenter	Outside the Lines		College Football Awards (Live)			College Football's Greatest Games	
PASS 7	(:10) Jackson Action at Northville Downs		Hockey Week	Hockey U.S.A.	College Hockey Ohio State at Illinois-Chicago. (Live)					Trackside
FAM 9	Benji's Christmas Story	First Christmas Snow	Waltons The Best Christmas		Movie: ★★★ The Christmas Wife (1988) Jason Robards. A holiday friendship brightens the life of a lonely widower		Peter Rabbit	700 Club		
MAX 17	(:15) Movie: ★★★ Twilight Zone: The Movie (1983, Fantasy) John Lithgow. Vic Morrow. Kathleen Quinlan. Big-screen adaptation of Rod Serling's classic TV series. (S) PG (Adult language, violence)				Movie: ★★ Hellraiser III: Hell on Earth (1992, Horror) Doug Bradley. Terry Farrell. The sadistic Pinhead returns to Earth in search of prey. (S) NR (CC)		Movie: ★★★ Under Siege (1992, Adventure) Steven Seagal. A Navy cook thwarts a plot to hijack a battleship. (S) R (Adult language, violence) (CC)			
TMC 19	(4:55) Movie: Each Dawn I Die (1939)	Movie: ★½ Bloodfist III: Forced to Fight (1991, Adventure) Don "The Dragon" Wilson. Richard Roundtree. A kickboxer is unjustly imprisoned for murder. (S) R			Movie: ★★★ Far and Away (1992, Drama) Tom Cruise. Nicole Kidman. Thomas Gibson. A class-crossed Irish couple arrives in 19th-century America. (S) PG-13 (Adult language, adult situations, violence) (CC)				(:20) Movie: ★★★½ A Few Good Men (1992)	
HBO 21	In This Corner: Boxing's Little Giants Boxers Sugar Ray Robinson, Willie Pep and others. (R) (S) (CC)		Inside the NFL (R) (S) (CC)		Movie: ★★½ Risky Business (1983, Comedy) Tom Cruise. Joe Pantoliano. A straight-laced teen-ager gets involved with a prostitute. (S) R (CC)		Batman: The Animated Movie	Movie: Top Secret! (1984) A rock star becomes caught up in espionage in East Germany. (S) PG		
WGN 30	Energy Express	Wavelength Tabloids. (R) (S)	Designing Women (S) (CC)	Jeffersons (CC)	Movie: ★★½ Prancer (1989, Drama) Rebecca Harrell. Sam Elliott. Cloris Leachman. A troubled child nurses an injured reindeer back to health				News (CC)	
TBS 31	(:05) Growing Pains	(:35) Growing Pains "Mandingo"	(:05) Andy Griffith "The Mayberry Band"	(:35) Beverly Hillbillies Jethro is an accomplice	(:05) Movie: ★★★½ Moonraker (1979, Adventure) Roger Moore. Lois Chiles. Michael Lonsdale. James Bond tries to recover a hijacked space shuttle					
SCI 32	Incredible Hulk "Mystery Man" (Part 1 of 2)		Night Gallery	Alfred Hitchcock Presents (S)	Battlestar Galactica "Battlestar Galactica" (Part 3 of 3)		Immortal Ben is run out of a small coastal town as he searches for his brother.		Invaders "The Miracle"	
LIFE 33	Supermarket Sweep	Shop 'Til You Drop	Unsolved Mysteries		L.A. Law "Gorilla My Dreams" (CC)		Movie: ★½ A Connecticut Yankee in King Arthur's Court (1989, Fantasy) Keshia Knight Pulliam			
NICK 34	What Would You Do?	Looney Tunes	Looney Tunes	Bullwinkle	Muppet Family Christmas (R)		Dragnet "The Big Problem"	Bob Newhart	Mary Tyler Moore (CC)	Mary Tyler Moore "The Outsider"
USA 35	Itsy Bitsy Spider (CC)	Problem Child (CC)	Major Dad "The 'L' Word" (CC)	Wings "Just Say No" (S) (CC)	Movie: ★★★½ Return of the Jedi (1983, Science Fiction) Mark Hamill. Harrison Ford. Carrie Fisher. Luke Skywalker and his comrades face a final confrontation. (S) (CC)					
CNN 36	World Today		Moneyline	Crossfire	Primenews (CC)		Larry King Live (CC)		World News	
A&E 37	Rockford Files "The Competitive Edge" (CC)		In Search Of The havoc created by tornadoes and tidal waves. (R)		Time Machine "Modern Marvels: Grand Coulee Dam"		Investigative Reports "Dying for Sex"		Face of Tutankhamun "The Pharaoh Awakes" (R) (Part 3 of 4)	
CNBC 38	Business Insiders	Business Tonight	Your Portfolio	Money Talk	Steals & Deals	Equal Time	Dick Cavett	Dick Cavett	Tom Snyder (R)	
TNN 39	(5:00) VideoPM (S)		Dance Line (S)	Country News (S)	Country Music Video Album Hour Top videos of the week. (S)		Music City Tonight Ray Price. (S)			Club Dance (R) (S)
TNT 41	Adventure Quest	Yogi Bear Bunch	Bugs Bunny's All-Stars		NBA Basketball: Milwaukee Bucks at Detroit Pistons. From the Palace at Auburn Hills. (Live)					(:20) Inside the NBA
TLC 42	South. Cooking	Laurie Cooks	Homebodies (R)	Hometime (Part 2 of 2)	Ancient Journeys		Castles-Europe	Castles-Europe	Castles-Europe	Castles-Europe
BET 43	Video LP	News	Sanford	Out All Night	What's Happening!!	Comicview	Video Soul (R)			
CSPAN 44	News-Moscow	Viewer Call-In (Live)	(:15) Viewer Call-In (Live)		Event of the Day					
DISC 45	Beyond 2000		Mac & Mutley	Pet Connection	Wildlife Chronicles	Profiles of Nature	Fields of Armor	Firepower "Eject" (R)	World War II (R) (Part 2 of 3)	
AMC 46	(5:00) Movie: ★★★ They Got Me Covered (1943, Comedy) Bob Hope. Dorothy Lamour.		Movie: ★★ Slightly Scarlet (1956, Mystery) Rhonda Fleming. John Payne. Arlene Dahl. A gang leader stops at nothing to take over local government.				Movie: ★★★ The World of Suzie Wong (1960, Drama) William Holden. Nancy Kwan. Laurence Naismith. Tragedy unites an American artist and a young Chinese woman.			
SHOW 48	Movie: ★★★ The Nasty Girl (1990, Drama) Lena Stolze. A German youth exposes her town's collusion with the Nazis. PG-13 (Adult situations, nudity)			(:35) Movie: ★★½ Career Opportunities (1991, Comedy) Frank Whaley. Jennifer Connelly. A janitor and a shoplifter try to stop two burglars. (S) PG-13 (CC)			Movie: ★★★ Death Becomes Her (1992, Comedy) Meryl Streep. Bruce Willis. Goldie Hawn. Two vain women vie for the secret to eternal life. (S) PG-13 (CC)			(:45) Private Screening With Goldie Hawn (R)
DISN 49	(5:00) Movie: Comic Book		Movie: ★ Brenda Starr (1986, Adventure) Brooke Shields. Tony Peck. Timothy Dalton. An artist is drawn into the comic-strip reporter's world. PG (CC)		Movie: Stepmonster (1993, Comedy) Alan Thicke. Robin Riker. A young boy thinks his father is about to marry a monster. PG-13 (CC)		Eerie Indiana "Who's Who" (CC)		MMC -- The Concert The Mickey Mouse Club performs songs from its album "MMC." (R) (CC)	

FRIDAY PRIME TIME DECEMBER 10

	6 PM	6:30	7 PM	7:30	8 PM	8:30	9 PM	9:30	10 PM	10:30
WFUM 13 28	Off the Record	Nightly Business Report	MacNeil/Lehrer Newshour (CC)		Washington Week in Review (S)	Wall Street Week	Andy Williams Christmas Holiday favorites with Lorrie Morgan and the Osmond Brothers. (S)			
WADL 10	(5:00) Movie		GWF Wrestling		News	Sherlock Holmes	Barnaby Jones		Riviera	Morton Downey Jr.
WJBK 29 2	News	CBS Evening News (S)	Hard Copy (CC)	Current Affair (CC)	Diagnosis Murder "Vanishing Act" (S) (Part 1 of 2) (CC)		Kenny Rogers: Keep Christmas With You (R) (S) (CC)		Picket Fences "Strangers" (S) (CC)	
WDIV 23 4	News	NBC Nightly News (CC)	Wheel of Fortune (CC)	Jeopardy! (CC)	Charles Dickens' David Copperfield A bookish young cat finds adventure and romance when he is forced to work at a London factory by his cruel stepfather. (S)				David Foster: The Christmas Album (S) (CC)	
WXYZ 20 7	News		ABC World News Tonight (CC)	Entertainment Tonight (S)	Family Matters (S) (CC)	Boy Meets World (S) (CC)	Step by Step (S) (CC)	Hangin' With Mr. Cooper (S)	20/20 (CC)	
CBET 26 9	CBC News		Eggsheils "Thredbo"	Royal Canadian Air Farce	Street Legal "Feared by the Bad, Loved by the Good" (CC)		CBC Prime Time News (CC)		Kids in the Hall (CC)	
WKBD 28 50	Roseanne "Language Lessons"	Golden Girls "Love, Rose" (S)	Married... With Children (S)	Pistons Game Night	NBA Basketball: Milwaukee Bucks at Detroit Pistons. From the Palace at Auburn Hills. (Live)					News
WTVS 56	MacNeil/Lehrer Newshour (CC)		Nightly Business Report	Mark Russell's Year-End	Washington Week in Review (S)	Wall Street Week	Live Your Dreams -- Get Past Your Fears With Les Brown. (CC)		It's Possible (CC)	
WGPR 62	Streets of San Francisco A bishop is fatally shot while kneeling in prayer		Night Heat "The Movement"		Insight	Landmark Temple	Kenneth Copeland	To Be Announced	To Be Announced	
WXON 20	Full House "Triple Date" (S)	Wonder Years "Road Trip"	Cops (S) (CC)	Real Stories of Highway Patrol	Movie: ★★★½ The Shining (1980, Horror) Jack Nicholson. Shelley Duvall. Scatman Crothers. A haunted hotel affects a couple and their psychic child.					

LOCAL PROGRAMMING - Friday Evening

6:00 15 Night Life
6:30 8 Leased Access
7:00 10 Canton Contact
15 The Wednesday Report
7:30 8 Plym. Library
Read A Loud
10 Canton Board Meeting

	11 PM	11:30	12 AM	12:30	1 AM	1:30	2 AM	2:30
MTV 2	Beavis-Butt.	Under the Gun	Yo! MTV Raps Today (S)				Alternative Nation (S)	
CNNII 3	Headline News	Headline News	Headline News	Headline News	Headline News	Headline News	Headline News	Headline News
VH1 5	Fools for Love	Spotlight	Sunday Comics (R)		Sunday Comics (R)		Jam	
ESPN 6	Roast Vitale	Sportscenter	Rodeo National Finals -- 8th Round. From Las Vegas.				Run Gauntlet	Sportscenter
PASS 7	Forecast Wkly.	Football	Baseball: Arizona Fall League Championship -- Game 3. If necessary.					(Off Air)
FAM 9	Kenny & Dolly: Christmas		Peter Rabbit	Man. Mansion	Paid Program	Paid Program	700 Club	
WFUM 13 28	Michigan	Dennis Wholey	(Off Air)					
WADL 10	News	GWF Wrestling	Home Shopping Spree					
MAX 17	(:15) Movie: ★ Totally Exposed (1991, Adult) R		Movie: ★★ Sunset Heat (1991) Michael Pare. NR				(:05) Movie: To Protect and Serve	
TMC 19	(10:20) Movie: ★★★½ A Few Good Men (1992) R		(:40) Movie: ★★½ Candyman (1992, Horror) Virginia Madsen. R (CC)				(:20) Movie:	
HBO 21	(10:00) Movie:	Larry Sanders	Comedy Jam	Crypt Tales	Movie: Slaughter of the Innocents (1993, Suspense) Scott Glenn. R			
WJBK 29 2	News	(:35) Late Show (S) (CC)		(:35) Cheers	(:05) Arsenio Hall (S) (CC)		(:05) Kids in the Hall	
WDIV 23 4	News	(:35) Tonight Show (S) (CC)		(:35) Late Night (S)		Paid Program	Paid Program	(:35) Nighttalk
WXYZ 20 7	News	(:35) Nightline	Inside Edition	Am.Journal	(:06) Matlock (S) (CC)		(:06) In Concert	Night Flight (S)
CBET 26 9	Friday Night! (CC)		Let Blood Run	Movie: ★★★ My First Wife (1984, Drama) John Hargreaves				(Off Air)
WKBD 28 50	(10:30) News	Code 3 (S) (CC)	In Living Color	Star Trek: The Next Generation		3's Company	Movie: ★★½ Sextette (1978)	
WTVS 56	It's Possible	TBA	To Be Announced		To Be Announced		To Be Announced	
WGPR 62	Movie: ★★ Mirrors (1977, Horror) Kitty Wynn. Peter Donat.				With Jennifer	SoulBeat	New Dance Show	
WXON 20	Design. Women	Dear John (S)	Love Connect.	People's Court	Pump n Seal		Movie: Vendetta II: The New Mafia (1993, Drama)	
WGN 30	Night Court	Uptown Comedy Club (S)		Movie: ★★ Amityville 3-D (1983, Horror) Tony Roberts. Tess Harper.				Apollo Comedy
TBS 31	(10:50) Movie: Diamonds Are Forever (1971) James Bond battles a space-crazy villain.						(:20) Movie: ★★★ The Blues Brothers (1980)	
SCI 32	Night Gallery	Alfd. Hitchcock	Battlestar Galactica (Part 3 of 3)		Immortal "Paradise Bay"		Invaders "The Miracle"	
LIFE 33	Unsolved Mysteries		Unsolved Myst.	Thirtysomething "Hopeless" (CC)	Paid Program		Paid Program	Paid Program
NICK 34	Dick Van Dyke	Lucy Show	A. Hitchcock	Superman	Donna Reed	F-Troop	Get Smart	Bob Newhart
USA 35	Movie: ★★ Crunch (1979, Comedy) John Vernon. Norman Fell.				Movie: ★ Fortress of Amerikkka (1989, Adventure) Gene LeBrock			
CNN 36	Sports Tonight	Moneyline (R)	Newsnight	Showbiz Today	Larry King Live (R)		World Update	Sports Latenite
A&E 37	Evening at the Improv		Time Machine (R)		Investigative Reports (R)		Face of Tutankhamun	
CNBC 38	Real Personal	Equal Time (R)	Dick Cavett (R)	Dick Cavett (R)	Tom Snyder (R)		Steals & Deals	Paid Program
TNN 39	Club Dance (S)	Country News	Country Music Video Album Hour		Music City Tonight Ray Price. (R) (S)			On Stage (S)
TNT 41	(10:50) Movie: ★★ The Tingler (1959) Vincent Price.		(:35) Movie: ★★ Mr. Sardonicus (1961, Horror) Guy Rolfe.					Movie: Macabre
TLC 42	Castles-Europe	Castles-Europe	Castles-Europe	Castles-Europe	Castles-Europe	Castles-Europe	Castles-Europe	Castles-Europe
BET 43	Out All Night	News	Midnight Love		Rap City Top ten.		Video Soul (R)	
CSPAN 44	Event of the Day				Public Policy Conference			
DISC 45	Wildlife Chron.	Nature Profiles	Fields of Armor	Firepower (R)	World War II (R) (Part 2 of 3)		Wings of the Luftwaffe (R)	
AMC 46	(:15) Movie: ★★★ Kid Millions (1934) Eddie Cantor.		(45) Movie: ★★★ The World of Suzie Wong (1960, Drama) William Holden.					
SHOW 48	Red Shoe Diary	Movie: ★★★½ Basic Instinct (1992, Suspense) Michael Douglas. R			(:40) Movie: Planes, Trains and Automobiles (1987)			
DISN 49	Movie: ★★★ Stand and Deliver (1987) Edward James Olmos. PG				Sting at the Hollywood Bowl			Movie:

Nite Owl listings, 2:30 am to 6 am start on page 34

SATURDAY MORNING DECEMBER 11

	6 AM	6:30	7 AM	7:30	8 AM	8:30	9 AM	9:30	10 AM	10:30	11 AM	11:30
WFUM 13 28	(Off Air)				Govern-ment	Govern-ment	Sales Connect	Sales Connect	Growing Old in a New Age		Frugal Gourmet Celebrates Christmas	
WADL 14	U.S. Farm Report	Buffalo Bill Jr.	Story-break	Sir Lancelot	Marsupi-lami (CC)	Little Mermaid	Cisco Kid	Saturday in Detroit	Final Score	Teenage Mutant Ninja Turtles (CC)	C. & Dinosaurs	
WJBK 22 2	Ebony/Jet Showcase	Wall St. Jrnl.	Mad Scientist	Beak-man's W.	Eyewitness Weekend		Garfield and Friends (CC)		Madeline's C'mas/A Child in the Snow		WWF Superstars	
WDIV 23 4	Wonder-land	Running the Halls	Saturday Today (S) (CC)				WCW World Wide Wrestling		Name-Advntur.	California Dreams	Saved by Bell	Inside Stuff
WXYZ 24 7	(4:30)	Nick News	Animal Advent.	Captain Planet	Cro (S) (CC)	Sonic the Hedgehog	Sonic the Hedgehog	Addams Family (S)	Cryptkee-per	Bugs Bunny & Tweety (CC)		C.O.W.-Boys
CBET 25 9	(Off Air)					Umbrella Tree	Sesame Street		Penner's Place	Street Cents (R)	Real Fishing	Don Cherry
WKBD 26 50	For My People		Straight Talk	Science Guy	Dog City (S) (CC)	Droopy, Master	Bobby's World (S)	Eek! & Thzards	Tiny Toon Adv.	Taz-Mania (S) (CC)	X-Men (S) (CC)	Power Rangers
WTVS 27 56	World of Abnormal Psychology		Sesame Street (CC)		TBA	Collector Cars	To Be Announced		To Be Announced		To Be Announced	
WGPR 28 62	Dastardly	2 Stupid Dogs	Around World	SWAT Kats	Jetsons	Skyquest	Paid Program	Paid Program	Aliens C'mas	Up on the Housetop	Video Request	What-Friends
WXON 29 20	Living in the Lakes	Madonna Magazine	Keys Kids	Percep-tions	Relation-ship	Paid Program	Transition	Cathy Crisp	Twinkle-Dream	Chip 'n Dale	Winnie the Pooh	Adv. of T-Rex
MTV 2	Music Videos (S)			Top 20 Video Countdown (R) (S)				Sports (S)	Big Picture (S)	MTV Jams Countdown (S)		Lip Service
CNNI 3	Headline News	Headline News	Headline News	Headline News	Headline News	Headline News	Headline News	Headline News	Headline News	Headline News	Headline News	Headline News
TWC 4	(5:00) Today's Weather National weather conditions				Today's Weather National weather conditions						This Afternoon's Weather	
VH1 5	Paid Program	Paid Program	Weekend Jam								Roundta-ble	VH-1 Country
ESPN 6	Basic Training	Scholastic Spt.	Sport-scenter	Jim Houston	Ultimate Outdoors	Fly Fish Mag.	American Shooter	Walker's Cay	National Trails	Photo Safari	Great Outdoors	NFL Gameday
PASS 7	(Off Air)					Dean Durham	Outdoors-man	Adven-tures	Disc. Michigan	Boating & Outdoors	(:10) Jackson Action at Northville Downs	
FAM 9	Paid Program	Paid Program	Popeye	Heathcliff	Prince Valiant	Madeline	Babar (CC)	Babar (CC)	Wishkid (CC)	That's My Dog (S)	Baby Races	Big Bro. Jake
MAX 17	(5:00) Movie:	Movie: ★★½ The Creeping Flesh (1973) *Christopher Lee.* PG			(:15) Movie: ★★★ The Incident (1967, Drama) *Tony Musante, Martin Sheen, Beau Bridges.*				Movie: ★★★ Men of the Fighting Lady (1954, Drama) *Van Johnson.*			Movie: Bad News
TMC 19	(5:30) Movie: ★★½: Larceny, Inc. (1942)		(:10) Movie: ★★★ Bite the Bullet (1975) *Gene Hackman.* Eight riders endure a 700-mile race across the Southwest.					(:25) Movie: ★★★ Star Trek III: The Search for Spock (1984) PG			(:15) Movie: Twin Peaks: Fire Walk	
HBO 21	Movie: ★★★½ Moonstruck (1987, Comedy) *Cher, Nicolas Cage.* (S) PG (CC)				Advent.-Tintin	Pinocchio (CC)	Movie: ★★ Krull (1983) A prince tries to rescue his betrothed from an alien beast. (S) PG				Inside the NFL (R) (S) (CC)	
WGN 30	White Shadow We're in the Money		Feed the Children	World Tomorrow	U.S. Farm Report	Business Rpt.	News (CC)		Pro Football	Outdoor Secret	Golf Show	Outdoor Secret
TBS 31	Andy Griffith	Feed Your Mind	News for Kids	Jonny Quest	(:05) Bonanza Logan's Treasure		(:05) WCW Power Hour		(:05) National Geographic Explorer (R)			
SCI 32	Oral B	Paid Program	Here-Grump	Planet of Apes	Journey-Center	Flash Gordon	Little Shop	Lazer Patrol	Galaxy High	Star Trek	Flash Gordon	One Step Beyond
LIFE 33	Paid Program	Paid Program	Paid Program	Paid Program	Paid Program	Paid Program					Your Child 6 to 12 (R)	Baby Knows
NICK 34	Beyond Belief	Eureeka's Castle	Dennis-Menace	Count Duckula	Doug	Rugrats	Muppet Babies	Muppet Babies	Cartoon Kabloocey	What You Do	Guts	Salute Shorts
USA 35	Paid Program	Paid Program	Paid Program	Paid Program	Paid Program	Paid Program	Proline	Hollywood Insider (R)	WWF Mania Wrestling		MacGyver (S)	Children of Light (S) (CC)
CNN 36	Daybreak (CC)	Big Story	Daybreak (CC)	Sports Close-up	Daybreak (CC)	News for Kids	Health-works	Mone-yweek	Showbiz Week	Style	Science-Tech.	Ftball. Preview
A&E 37	Avengers You Have Just Been Murdered		House of Eliott (R)		Wildlife Mysteries (R)		Time Machine (R)		Investigative Reports Dying for Sex (R)		American Justice	American Justice
CNBC 38	Financial Times	Paid Program	Paid Program	Paid Program	Paid Program	Paid Program	Strictly Business	Business Weekly	From the Hill	Medical Rounds		Medical Prog.
							Backyard America	Speed-Beauty	Remodel-ing Today	Shadetree Mechanic	Celebrity Outdoors	Orlando Wilson
TNN 39	(Off Air)						Hondo Eagle Claw		How the West Was Won		Movie: Geronimo (1993) *Jimmy Herman*	
TNT 41	Travels of Jamie McPheeters		Movie: ★★½ Dirty Dingus Magee (1970, Comedy) *Frank Sinatra, George Kennedy.*					Gardening Naturally	Amish Cooking	Yan Can Cook (R)	Nathalie Dupree	Death by Chocolate	Laurie Cooks
TLC 42	Paid Program	Paid Program	Paid Program	Paid Program	Paid Program	Paid Program						
BET 43	Paid Program	Paid Program	Paid Program	Paid Program	Paid Program	Story-porch	Video Soul by Request				Rap City Top ten	
CSPAN 44	(4:00) Public Policy Conference		Public Policy	News-Moscow	Viewer Call-In (R)		Public Policy Conference					
DISC 45	Paid Program	Paid Program	Paid Program	Paid Program	Paid Program	Paid Program	Nature Conn.	Wonder-struck	Mac & Mutley	Animals	Wildlife Chron.	Profiles of Nature
AMC 46	Movie: ★★ Pearl of the South Pacific (1955) *Dennis Morgan.*			Movie: ★★½ Seven Days Leave (1942, Comedy) *Victor Mature.*			Superman	Movie: ★★ The Saint's Double Trouble (1940) *George Sanders.*			Movie: ★★★ Wonder Man (1945, Comedy)	
SHOW 48	(5:25) Movie: Sinbad and the Seven Seas		Santa Bear	Bunch of Munsch	Movie: ★★★½ The Magnificent Seven (1960) Gunfighters are hired to protect a Mexican town from outlaws.					Mr. Sat. Night	Chris Cross (S)	Ready or Not (S)
DISN 49	Mouser-cise	Dumbo's Circus	Pooh Corner	Fraggle Rock	Pony Tales	Umbrella Tree	Charlie Brown	Quack Attack	Movie: ★★ Rock-A-Doodle (1992) *Voices of Glen Campbell, G* (CC)			Bluetoes, Elf

To Advertise In Cable/TV Weekly, Call 478-5160

SATURDAY AFTERNOON DECEMBER 11

	12 PM	12:30	1 PM	1:30	2 PM	2:30	3 PM	3:30	4 PM	4:30	5 PM	5:30
WFUM 13 28	Master Chefs	Victory Garden	Frugal Gourmet	(:40) This Old House	(:15) New Yankee Workshop (CC)		Computer Chro	Wood-wright	Discover Mich.	Practical Sports	Practical Sportsman Big Buck Special	
WADL 14	Home Shopping Spree						Home Shopping Spree				Club Golf	Knight & Hale
WJBK 22 2	Untouchables Attack on New York (S) (CC)		College Basketball Duke at Michigan (Live) (CC)					NFL Today	NFL Football San Francisco 49ers at Atlanta Falcons From the Georgia Dome (Live) (CC)			
WDIV 23 4	NFL Live (CC)	NFL Football New York Jets at Washington Redskins From R.F.K. Stadium (Live)						Heisman Award	Ironman Triathlon From Kailua-Kona, Hawaii			
WXYZ 24 7	Movie: ★★★ A Boy Named Charlie Brown (1969, Comedy) *Voices of Peter Robbins.*			Figure Skating U.S. Pro-Am Challenge.					Senior PGA Golf Tour Champions -- Second Round. (Live) (CC)			
CBET 25 9	Jennings Home	Driver's Seat	Canadian Gardener	Pet Con	Bowling Canadian 5-Pin Championships		Boxing: Canadian Sr. Chmp.		World Cup Skiing			
WKBD 26 50	Star Trek: The Next Generation Parallels		Movie: Children of the Corn (1984) Teen-age cultists sacrifice adults in a Nebraska cornfield.				Star Search (S)		Crusaders		Star Trek: Deep Space Nine (S) (CC)	
WTVS 27 56	Practical Sports	Practical Sportsman Big Buck Special (R)	TBA	TBA	Holiday Table A Great Chefs Special (CC)				Master Chefs	Master Chefs	Christmas at the Movies (R)	
WGPR 28 62	(11:30) Movie: What Are Best Friends For?		WCW Wrestling		Travel Travel Guadeloupe		Extre-mists	On Pit Road	New Dance Show		Tropical Beat Caribbean music.	
WXON 29 20	Movie: ★★ Twisted (1985) A disturbed teen-ager turns his home into a house of horrors.			Movie: ★★★½ Body Heat (1981) A lawyer is persuaded by his lover to murder her husband.					21 Jump Street In the Name of Love (S)		Baywatch Race Against Time (CC)	
MTV 2	Real World (S)	Week in Rock (S)	Music Videos (S)						Music Videos (S)			
CNNI 3	Headline News	Headline News	Headline News	Headline News	Headline News	Headline News	Headline News	Headline News	Headline News	Headline News	Headline News	Headline News
TWC 4	(11:00) This Afternoon's Weather National afternoon weather conditions		This Afternoon's Weather National afternoon weather conditions								This Evening's Weather	
VH1 5	VH-1 Country	Stand Up Spotlight	Fashion TV	Jonathan R	Top 21 Countdown (R)				Center Stage	Flix	Block Party	
ESPN 6	College Football NCAA Division III Championship -- Teams to Be Announced From Salem, Va. Also, live cutins to the NCAA Division II Championship from Florence, Ala. (Live)									World Cup Am.	College Basketball Ball St. at W. Ky.	
PASS 7	Pregame Preview	Table Tennis		Table Tennis		Table Tennis		Major League Baseball's Greatest Games 1992 -- Atlanta Braves vs. Pittsburgh Pirates.				Boxing
FAM 9	African Skies (S)	Border-town (S)	Young Riders Face of the Enemy (S)		Gunsmoke Bassops		Bonanza: The Lost Episodes		Big Valley The Lost Treasure		Young Riders A House Divided (S)	
MAX 17	(11:30) Movie: ★★★ The Bad News Bears		(:15) Movie: ★☆ Caddyshack II (1988 Comedy) *Jackie Mason.* (S) PG (CC)				Movie: ★★ Abraxas, Guardian of the Universe (1990) PG-13			Movie: ★★ Only You (1992) *Andrew McCarthy.* (S) PG-13		
TMC 19	(11:15) Movie: ★★ Twin Peaks: Fire Walk With Me (1992) R (CC)		Movie: ★★★ Sneakers (1992) High-tech computer hackers are tricked into espionage.					(:40) Movie: ★½ Hudson Hawk (1991) A former cat burglar breaks back into the business. R			(:20) Movie:	
HBO 21	Movie: ★★ Take This Job and Shove It (1981) *Robert Hays.* PG		(:45) Movie: ★ Ladybugs (1992) A girls soccer coach devises a devious way to rack up wins.				Storybook Musicals	Movie: ★★ All I Want for Christmas (1991, Comedy) (S) G			Movie:	
WGN 30	Soul Train (S)		Wave-length (S)	Energy Express	Saved by the Bell	California Dreams	College Basketball Illinois State at DePaul.				Star Search (S)	
TBS 31	(:05) Movie: ★★★ A Christmas Carol (1938) *Reginald Owen.*			(:35) Movie: ★★★½ The Bells of St. Mary's (1945, Drama) Two clerics entice a miser to build a school. Colorized.					(:05) Movie: ★★ Little House on the Prairie: Bless All the Dear Children (1984, Drama)			
SCI 32	Doctor Who The Android Invasion		Space: 1999 Matter of Life and Death.		Movie: ★ King Kong Escapes (1968) The giant ape battles a mad scientist's robot monsters.				Movie: ★★★ Colossus: The Forbin Project (1969, Science Fiction) *Eric Braeden.*			
LIFE 33	L.A. Law The Grace of Wrath (CC)		Super-market	Shop 'Til You Drop	Anything but Love	Anything but Love	Unsolved Mysteries		Movie: ★★★ Absolute Strangers (1991 Drama) *Henry Winkler, Richard Kiley.*			
NICK 34	Fifteen	Wild-Crazy Kid	Looney Tunes	Looney Tunes	Muppet Family Christmas (R)		Muppet Musicians of Bremen (R)		Can't on TV	Double Dare	Welcome Freshmen	Salute Shorts
USA 35	Movie: ★★½ The Gauntlet (1977) A cop escorts a prostitute to testify against the mob.			Movie: ★★★ The Lords of Discipline (1983 Drama) *David Keith, Robert Prosky.*					Movie: Dying to Remember (1993) A woman discovers she was murdered in a past life. (S)			
CNN 36	Newsday (CC)	Evans & Novak	Newsday (CC)	News-maker	Health-works (R)	Style (R)	On the Menu	Your Money	Big Story (R)	Future Watch	Early-Prime	Both Sides
A&E 37	Biography Groucho Marx (R)		Movie: The Cocoanuts (1929) A hotel manager tries to get in on the Florida land boom.				Pole to Pole Crossing the Line		Pole to Pole Plains and Boats and Trains		Evening at the Improv (R)	
CNBC 38	(11:30) Medical Programming					Medical Prog.	Paid Program	Paid Program	Paid Program	Paid Program	Paid Program	Technol-ogy Edge
TNN 39	Sports-man	Great Outdoors	Speed-Beauty	Truck Power	Truckin' USA (S)	NHRA Today (S)	Inside-Racing	American Sports Cavalcade (R) (S)			Exploring America	Going Our Way (S)
TNT 41	(11:00) Movie: Geronimo (1993)		Hondo The War Cry		Movie: ★★★ The Heroes of Telemark (1965, Drama) *Kirk Douglas, Ulla Jacobsson.* Resistance fighters destroy a German heavy-water plant.						U.S. Olympic Gold: Water Polo	
TLC 42	Gardening Naturally	Furniture-Mend	Home Pro (R)	Better Home	Urban Peasant	Mexican Cook.	Country Inns	Death by Chocolate	Homebod-ies	Furniture-Mend	Hometime	Go Fishing
BET 43	Teen Summit		Video LP	Paid Program	Rap City Top ten.		Video Soul by Request				Teen Summit	
CSPAN 44	Public Policy	Public Policy Conference						Public Policy Conference				Pres. Address
DISC 45	Wings Boeing B-29 Superfortress (R)		Beyond 2000		Movie Magic (R)	Next Step (R)	Rush: The Fallow Deer (R)		There Really Is a Santa Claus (R)		A Time of AIDS The End of the Beginning	
AMC 46	(11:00) Movie: ★★★ Wonder Man (1945)		Movie: The Secret Life of Walter Mitty (1947) A meek man dreams of exciting experiences.				Movie: The Meanest Man in the World		All Aboard! Riding the Rails of Film		Movie: ★★★ Hell Is for Heroes (1962, Drama)	
SHOW 48	Movie: ★★½ The Bounty (1984) *Mel Gibson.* A retelling of the mutiny against the brutal Captain Bligh. (S) PG			Movie: ★★ The Karate Kid Part III (1989) A martial-arts student defends his local title. PG					(:25) Movie: ★★½ Disaster in Time (1992) *Jeff Daniels.* (S) PG-13			
DISN 49	Young Charlie Chaplin (R) (Part 2 of 3)	Five Mile Creek Home and Away. (R)		Movie: ★★ The Christmas Gift (1986, Drama) *John Denver.*			(:35) Child's Christmas in Wales		(:35) Movie: ★★½ Black Beauty (1946, Drama) *Mona Freeman.*			

LOCAL PROGRAMMING - Saturday Afternoon

4:00 8 Omnicom Sports

15 Mehfil

5:30 15 Steelers Football

SATURDAY PRIME TIME DECEMBER 11

	6 PM	6:30	7 PM	7:30	8 PM	8:30	9 PM	9:30	10 PM	10:30
MTV 2	(4:00) Music Videos (S)		Wayne's World II (R) (S)		Real World (R) (S)	Week in Rock (R) (S)	Big Picture (R) (S)	Sports (S)	Beavis & Butt-head	Beavis & Butt-head
CNNII 3	Headline News	Headline News	Headline News	Headline News	Headline News	Headline News	Headline News	Headline News	Headline News	Headline News
VH1 5	Hollywood Babylon	Fashion TV	New WKRP in Cincinnati	FM	Weekend Jam		Country Countdown (R)		Saturday Night Live	Flix
ESPN 6	College Basketball: Ball St. at W. Ky.		Sportscenter	College Basketball: Wisconsin at Texas Tech. (Live)				College Basketball: Louisiana State vs. Oklahoma State. From New Orleans.		
PASS 7	(5:30) Boxing: Fight Night at the Palace.			Pistons Insider	NBA Basketball: Detroit Pistons at Minnesota Timberwolves. From the Target Center. (Live)					Trackside
FAM 9	Snowy River: The McGregor Saga: The Race. (R)		Bordertown: Hired Hand. (S)	African Skies (S)	Rescue 911: Teen has an allergic reaction. (S) (CC)		Movie: ★★★ Gunfight at the O.K. Corral (1957, Western) Burt Lancaster, Kirk Douglas. Wyatt Earp and Doc Holliday pursue the notorious Clantons.			
MAX 17	Movie: ★★★ Indiana Jones and the Temple of Doom (1984, Adventure) Harrison Ford, Kate Capshaw, Ke Huy Quan. Globe-trotting Indy battles East Indian cultists. (S) PG (Violence) (CC)				Movie: ★★★ The Witches of Eastwick (1987, Comedy) Jack Nicholson, Cher, Susan Sarandon. Three divorcees unwittingly conjure up their dream man. (S) R (Adult language, adult situations, violence) (CC)				Movie: C.I.A. Codename: Alexa (1992) A CIA agent tries to get a terrorist to betray her boss. (S) R	
TMC 19	(5:20) Movie: Drop Dead Fred (1991) A woman's imaginary friend returns to solve her problems. (CC)		Movie: ★★★ Star Trek III: The Search for Spock (1984, Science Fiction) William Shatner, Leonard Nimoy, DeForest Kelley. Kirk battles Klingons in his quest for his old friend. (S) PG (Adult situations, violence) (CC)				(8:50) Movie: ★★★ Sneakers (1992, Comedy-Drama) Robert Redford, Dan Aykroyd, Ben Kingsley. High-tech computer hackers are tricked into espionage. (S) PG-13 (Adult language, violence) (CC)			
HBO 21	(5:30) Movie: ★★★ Innerspace (1987, Science Fiction) Dennis Quaid, Martin Short. A miniaturized Navy pilot is injected into a clerk's body. (S) PG (CC)			Making of Attack of the 50-Foot Woman	Movie: Attack of the 50 Ft. Woman (1993, Science Fiction) Daryl Hannah. A woman abducted by aliens grows to monstrous proportions. (S) (CC)			Tales From the Crypt: A kept man must kill. (S)	Dream On: Reach Out and Touch Yourself. (S)	Movie: ★★★ Coming to America (1988) R
WGN 30	Lifestyles of the Rich and Famous (R)		Runaway With Rich & Famous	Designing Women (S) (CC)	Bullseye		NBA Basketball: Cleveland Cavaliers at Chicago Bulls. From Chicago Stadium. (Live)			
TBS 31	(:05) Wrestling				(:05) Movie: ★★½ The Man With the Golden Gun (1974, Adventure) Roger Moore, Christopher Lee, Britt Ekland. James Bond fights a villainous hit man living on an island.					
SCI 32	Starman: Fatal Flaw.		Alien Nation: Little Lost Lamb. (S)		Movie: The Hidden II (1993, Science Fiction) Raphael Sbarge, Kate Hodge, Jovin Montanaro. A host-hopping alien goes on the rampage once again. (S) (CC)				Tales From the Darkside (S)	Tales From the Darkside (S)
LIFE 33	Movie: ★★ Summer Lovers (1982) Two American students spend a free-spirited summer in Greece.				Movie: The Clan of the Cave Bear (1986) A prehistoric orphan rebels against her Neanderthal family.				Hidden Room (CC)	Hidden Room (CC)
NICK 34	Arcade	Legends of the Hidden Temple	Doug	Rugrats	Clarissa Explains It All (R) (CC)	Are You Afraid of the Dark?	Ren & Stimpy	Roundhouse	Bob Newhart	Bob Newhart
USA 35	Major Dad: Sick Bay. (CC)	Wings (S) (CC)	Case Closed (R) (CC)		Movie: ★★★ Enter the Dragon (1973, Adventure) Bruce Lee, John Saxon, Jim Kelly. Agents investigate criminal activities on an island fortress.				Silk Stalkings: Good Time Charlie. (R) (S) (CC)	
CNN 36	World Today	Managing	Capital Gang	Sports Saturday	Primenews (CC)		Larry King Weekend (CC)		World News	
A&E 37	In Search Of: The aviation disasters of Amelia Earhart and Glenn Miller. (R)		Home Again	Home Again: Pool is tiled, drywall.	Movie: ★★★½ The Nun's Story (1959, Drama) Audrey Hepburn, Peter Finch, Dame Edith Evans. A nun is followed from the convent to the African Congo.					
CNBC 38	Strictly Business	Business Weekly	Fortune Week	Down to Business	Steals & Deals (R)	Equal Time	Talk Live		Tom Snyder (R)	
TNN 39	Country Beat (S)			Path to Stardom (R) (S)	Opry Backstage (S)	Grand Ole Opry Live (S)	Statler Bros. Steve Wariner. (R) (S)		Hee Haw: Vince Gill. (S)	
TNT 41	Bugs Bunny's All-Stars				Flintstone Christmas: Fred and Barney make Santa's rounds when Santa sprains his ankle.		Movie: ★★★ The Tender Trap (1955, Comedy) Frank Sinatra, Debbie Reynolds, Celeste Holm. A New York bachelor is fair game for marriage-minded women.			
TLC 42	Better Your Home (R)	Home Pro (R)	Homebodies (R)	Hometime (R)	Castles-Europe	Romantic Escapes (R)	Country Inns	Laurie Cooks	George Gershwin Remembered (R)	
BET 43	Paid Program	Paid Program	News	Sports Report	Strike Zone	Heart & Soul: R&B		Video Soul by Request (R)		
CSPAN 44	National Press Club		America and the Courts		Public Affairs		Journalists' Roundtable Discussion (R)			Public Policy
DISC 45	Natural World: Saguaro -- Sentinel of the Desert. (R)		Mac & Mutley	Animals	Safari: Skyhunters.		Secrets of the Deep: Land of the Whale. (R)		Justice Files: Nurses that have no accreditation.	
AMC 46	(5:00) Movie: ★★★ Hell Is for Heroes		Movie: ★★★½ Samson and Delilah (1949, Drama) Victor Mature, Hedy Lamarr, George Sanders. Cecil B. DeMille's account of the strongman and his nemesis.				Movie: ★★★ The Meanest Man in the World (1943, Comedy) Jack Benny, Priscilla Lane.		All Aboard! Riding the Rails of American Film: The role of the railroad in the movies. (R)	
SHOW 48	(:05) Movie: ★★½ The Cutting Edge (1992, Comedy) D.B. Sweeney, Moira Kelly, Roy Dotrice. An ex-hockey star is a hot-tempered figure skater's partner. (S) 'PG'				Movie: ★★★ Mr. Saturday Night (1992, Comedy) Billy Crystal, David Paymer, Julie Warner. Billy Crystal's satiric account of a stand-up comic's life. (S) R (Adult language) (CC)				Mike MacDonald: Happy As I Can Be: From the Queen Elizabeth Theatre in Vancouver. (S)	
DISN 49	Herbie, the Love Bug: Driving school is closed when Herbie interferes with an inspection. (CC)		Movie: ★★★ The Parent Trap (1961, Comedy) Hayley Mills, Maureen O'Hara, Brian Keith. Twins separated at birth plot to reunite their parents. (S) 'G' (CC)					Movie: ★★★ One Magic Christmas (1985, Fantasy) Mary Steenburgen. A Christmas angel tries to help a trouble-plagued woman. (S) G (CC)		

SATURDAY PRIME TIME DECEMBER 11

	6 PM	6:30	7 PM	7:30	8 PM	8:30	9 PM	9:30	10 PM	10:30
WFUM 13 26	(5:55) Christmas in the Heartland: Marcia Adams shares holiday recipes and traditions. (S) (Part 2 of 2)				Benny Goodman: Adventures in the Kingdom of Swing: A portrait of the jazz legend. (S) (CC)			Swing and Sway Christmas: Sammy Kaye Orchestra performs Christmas songs and big band hits.		
WADL 18	News	Charlie Chan	Mr. and Mrs. North	Dragnet	USWA Wrestling			Ladies Pro Wrestling Association		Jack Van Impe / Hawkeye
WJBK 29 2	(4:00) NFL Football: San Francisco 49ers at Atlanta Falcons. (Live) (CC)		Current Affair Extra		Dr. Quinn, Medicine Woman: Sully's Choice. (S) (CC)			Harts of the West (S) (CC)		Walker, Texas Ranger (S) (CC)
WDIV 28 4	News	NBC Nightly News (CC)	Wheel of Fortune (CC)	Megabucks Giveaway	Mommies: Christmas. (S) (CC)	Cafe Americain (S) (CC)	Empty Nest: Super-baby. (S)	Nurses: Send in the Gowns. (S)	Sisters: Broken Angel (S) (CC)	
WXYZ 20 7	News	ABC World News Saturday	Entertainment Tonight (S) (CC)		Movie: ★★½ Ernest Saves Christmas (1988, Comedy) Jim Varney, Douglas Seale, Oliver Clark. Santa turns to a wacky cabbie in his search for a successor. (S) (CC)				Neil Diamond: The Christmas Special (S) (CC)	
CBET 25 9	Night Heat: No Regrets. Nicole's mother is attacked by a group of skinheads.		CBC Saturday Report (CC)	Don Cherry's Grapevine	NHL Hockey: Calgary Flames at Toronto Maple Leafs. From Maple Leaf Gardens. (Live)					
WKBD 50 50	Adventures of Brisco County, Jr.: Three brides are victims of male fraud.		X-Files: Eve: Twin murders perplex Mulder and Scully. (S) (CC)		Cops (R) (S) (Parental Discretion)	Cops: Cops in Fort Worth. (CC)	Front Page (S) (CC)		News	On the Money
WTVS 56 54	Peter, Paul and Mary Holiday Concert: The New York Choral Society joins the folk trio for a performance that includes 'Silent Night'. (R) (S)				Andy Williams Christmas: Holiday favorites with Lorrie Morgan and the Osmond Brothers. (S)				Christmas Songs (S)	
WGPR 62 62	Urban Street	Videofash-ion Weekly!	Hot, Hip & Country	Number 1 Country	Movie: ★★ Steel (1980, Drama) Jennifer O'Neill, Lee Majors, George Kennedy. Daredevil construction workers race to finish a skyscraper.				Arab Voice of Detroit	
WXON 20 20	Acapulco H.E.A.T.: The team uncovers a genetic engineering experiment.		Family Matters (S) (CC)	Designing Women (S) (CC)	Movie: ★★ The Punisher (1990, Adventure) Dolph Lundgren, Louis Gossett Jr. A presumed-dead policeman wages a one-man war against crime.				Magnum, P.I.: Magnum is hired to find a young woman's brother.	

LOCAL PROGRAMMING - Saturday Evening

6:30 8 Omnicom Sports
7:00 10 Pty. Twp. Bd Meeting
7:30 15 Canton Lions Football
8:00 8 Microwave Today
8:30 8 Chamber Report
9:00 8 Northville High Madrigal Dinner
9:30 15 Oasis
10:00 8 Leased Access
15 Videotune
10:30 15 Off Stage

	11 PM	11:30	12 AM	12:30	1 AM	1:30	2 AM	2:30
MTV 2	Headbanger's Ball (S)				Enter the Pit (S)	Beavis-Butt.	Beavis-Butt.	Jon Stewart (S)
CNNII 3	Headline News	Headline News	Headline News	Headline News	Headline News	Headline News	Headline News	Headline News
VH1 5	Spotlight	Spotlight	Top 21 Countdown (R)				Spotlight	Spotlight
ESPN 6	Basketball	Sportscenter	Rodeo: National Finals -- 9th Round. From Las Vegas.				Sportscenter	Thrills & Spills
PASS 7	Trackside	Thoroughbred	NBA Basketball: Detroit Pistons at Minnesota Timberwolves. From the Target Center.				(Off Air)	
FAM 9	(9:00) Gunfight	Peter Rabbit	CCM-TV (S).	Zola Levitt	Paid Program	Paid Program	Paid Program	Paid Program
WFUM 13 26	I'll Fly Away: Coming Home. (S)	(Off Air)						
WADL 18	News	Club Golf	Home Shopping Spree					
MAX 17	(10:00) Movie:	Movie: ★½ Sleepwalkers (1992, Brian Krause. R			Movie: ★★ One Night... Only (1984) Lenore Zann.		Movie: Guilty	
TMC 19	(:05) Movie: ★★ Hellraiser III: Hell on Earth (1992)		(:40) Movie: ★★ Killer Image (1992, Suspense) Michael Ironside. R				(:20) Movie:	
HBO 21	(10:30) Movie: ★★★ Coming to America (1988) R		Movie: ★★ Live Wire (1992) Pierce Brosnan. (S) R				Movie: ★ Lady Dragon (1992) R	
WJBK 29 2	News	(:35) Untouchables: Stir Crazy.	Country Video	(:05) Movie: Chill Factor				
WDIV 28 4	News	Saturday Night Live (S)			You're Funny	Paid Program	Paid Program	Paid Program
WXYZ 20 7	News	Movie: ★★ Combat Academy (1986, Comedy) Robert Culp.				Movie: ★★ The Big Blue (1988) Jean-Marc Barr.		
CBET 25 9	National (CC)	(:22) CBC News	Country Beat		Movie: ★★★ My Father's Glory (1990, Drama) Julian Ciamaca.			
WKBD 50 50	Comic Strip Live (R) (S)		WWF Wrestling		Countdown at Neon Armadillo		Monster Wars	
WTVS 56 54	(10:00) Christmas Songs (S)		Andy Williams Christmas (R) (S)				(Off Air)	
WGPR 62 62	(10:00) Arab Voice of Detroit		SoulBeat		Late Night With R.J. Watkins		Video Request	Hollow Triumph
WXON 20 20	Highlander: The Series (R) (S)		Uptown Comedy Club (S)		Music Scoupe		Movie: ★★½ Chubasco (1968)	
WGN 30	News (CC)	Movie: ★½ SnakeEater II: The Drug Buster (1991) Lorenzo Lamas.				Pro Football	MotorWeek (S)	Outdoor Secret
TBS 31	(10:50) Movie: ★★★ Thunderball (1965, Adventure) Sean Connery, Claudine Auger.				(:35) Movie: ★★½ Teachers (1984) Nick Nolte.			
SCI 32	Alien Nation: Little Lost Lamb.		Movie: The Hidden II (1993, Science Fiction) Raphael Sbarge. (CC)				Tales-Darkside	Tales-Darkside
LIFE 33	Unsolved Mysteries		China Beach: Afterburner. (CC)		Paid Program	Paid Program	Paid Program	Paid Program
NICK 34	Bob Newhart	Bob Newhart	Superman	Donna Reed	F-Troop	Lucy Show	Mork & Mindy	Dick Van Dyke
USA 35	Movie: ★ Wizards of the Demon Sword (1991) Lyle Waggoner.				Movie: ★★ The RoomMates (1972, Drama) Pat Woodell, Marki Bey.			
CNN 36	Sports Tonight	Capital Gang	Newsnight	Newsmaker	Travel Guide	Managing (R)	Correspondents	Sports Latenite
A&E 37	Caroline's Comedy Hour (R)		Movie: ★★★½ The Nun's Story (1959, Drama) A nun is followed from the convent to the African Congo.					
CNBC 38	Real Personal	McLaughlin (R)		Pozner/Donahue (R)		Talk Live (R)		Real Personal
TNN 39	Opry Backstage	Grand Opry	Statler Bros. Steve Wariner. (S)	Hee Haw: Vince Gill. (R) (S)			Texas Conn.	Austin Encore!
TNT 41	(9:00) Tender T.	Movie: ★★★ Ocean's Eleven (1960, Comedy) Frank Sinatra, Dean Martin.					(:15) Movie: Anchors Aweigh	
TLC 42	Hometime (R)	Furniture-Mend	Castles-Europe	Romantic	Country Inns	Laurie Cooks	George Gershwin Remembered	
BET 43	Video Soul R.	Paid Program	Strike Zone (R)	Video LP (R)	Rap City: Top ten. (R)		Heart & Soul: R&B (R)	
CSPAN 44	(10:30) Public Policy Conference					Public Policy Conference		
DISC 45	Safari: 'Skyhunters'		Secrets of the Deep: Whale.		Justice Files: 'Bad Medicine'. (R)		A Time of AIDS (R)	
AMC 46	Movie: ★★★ Wonder Man (1945, Comedy) Danny Kaye.				Movie: ★★★ The Secret Life of Walter Mitty (1947) Danny Kaye.			
SHOW 48	Movie: ★★ Sexual Response (1992, Suspense) R		Montreal International Comedy Festival (R)				Movie: The Indian Runner (1991)	
DISN 49	Movie: ★★★ The Bishop's Wife (1947, Fantasy) Cary Grant.				Movie: ★★★ To Sir With Love (1967, Drama) Sidney Poitier.			

Nite Owl listings, 2:30 am to 6 am start on page 34

SUNDAY MORNING DECEMBER 12

	6 AM	6:30	7 AM	7:30	8 AM	8:30	9 AM	9:30	10 AM	10:30	11 AM	11:30
WFUM 13 28	(Off Air)				Sesame Street (CC)		Barney & Friends	Barney & Friends	Barney & Friends	Barney & Friends	Barney & Friends The Alphabet Zoo	
WADL 14	(5:00) Movie		Wayne Anderson		Creflo A. Dollar		Key of David	Divine Plan	Fatima	Herald of Truth	Old Time Gospel Hour	
WJBK 22 2	Mass for Shut-ins	Motor-Week (S)	World Tomorrow	Feed the Children	Eyewitness Weekend		Sunday Morning (CC)			Face the Nation	Money-wise	George Perles
WDIV 23 4	Open Doors	Due Process	Inside Wash.	Paid Program	Sunday Today (S) (CC)		McMillan and Wife Freefall to Terror			Meet the Press (CC)		Brooks & Ed
WXYZ 24 7	Black Forum	Travel Update	Marth Stewart	Home Again	Good Morning America/Sunday (CC)		Movie: Matlock: The Suspect (1991) Matlock's objectivity may be compromised by a client				Siskel & Ebert	David Brinkley
CBET 25 9	(Off Air)			Coronation Street (R)			Hymn Sing	Real Estate	Sherlock Holmes Mysteries		50 Up (CC)	Alive!: Health
WKBD 26 50	In Touch		Robert Schuller		Church of Today		Hurri-canes (S)	King Arthur	Mighty Max (S)	Double Dragon	American Gladiators	
WTVS 27 56	Best of National Geographic		Portrait of a Family	Portrait of a Family	Sesame Street (CC)		Lamb Chop	Barney & Friends	Shining Time Station Holiday Special: 'Tis a Gift (CC)			C'mas-Gaylords
WGPR 28 62	(4:30) I'd Give-Life	Insight		Day of Discovery	Baptist Church	Liberty Temple	W.V. Grant	Gene Moore	Deliver-ance	Chitrahar	Jimmy Swaggart	
WXON 29 20	Catch the Spirit	Keys Kids	Transi-tions	James Kennedy		Underdog	Mr. Bogus	Biker Mice	Speed Racer	Trans-formers	Exosquad	Pick Your Brain
MTV 2	(5:30) Music Videos (S)				Sports (S)	Big Picture (S)	Music Videos (S)					
CNNII 3	Headline News	Headline News	Headline News	Headline News	Headline News	Headline News	Headline News	Headline News	Headline News	Headline News	Headline News	Headline News
TWC 4	(5:00) Today's Weather National weather conditions				Today's Weather National weather conditions						This Afternoon's Weather	
VH1 5	Paid Program	Paid Program	This Is VH-1 Country				Sunday Brunch					
ESPN 6	Desig. Hitter	Run the Gauntlet	Sport-scenter	Bodys-haping	Flex Workout	Ski World Sports-mans	Desig. Hitter	Sport-scenter	SportsWeekly		Sports Reporters	Sport-scenter
PASS 7	(Off Air)						Pregame Preview	Sportfish-ing	Outdoors Mag.	(:40) Cole Outdoors	(:10) Jackson Action at Northville Downs	
FAM 9	Paid Program	James Robison	James Kennedy		Popeye	Vern-It's Ernest	Starcom	Prostars (CC)	Wishkid (CC)	Tailor of Glouc.	American Baby (S)	Healthy Kids (S)
MAX 17	Movie: ★★★ Titanic (1953, Drama) *Clifton Webb, Barbara Stanwyck*				(:45) Movie: ★★½ The Karate Kid (1984) A Japanese handyman teaches a teen-ager to defend himself. (S) PG		Movie: ★★ The Karate Kid Part III (1989) A martial-arts student defends his local title. PG					
TMC 19	(5:30) Movie: ★★ Drop Dead Fred (1991) (CC)		(:10) Movie: ★★★½ Anthony Adverse (1936, Drama) A young man gains maturity through various adventures.				Movie: ★★ Loverboy (1989) *Patrick Dempsey* (S) PG-13 (CC)				(:10) Movie: ★★★ The Big Picture (1989) (S)	
HBO 21	Crypt Tales	(:20) Movie: ★★ Every Time We Say Goodbye (1986) *Tom Hanks*			Advent.-Tintin	Pinocchio (CC)	Movie: ★★½ Necessary Roughness (1991, Comedy) *Scott Bakula* (S) PG-13 (CC)				Movie: ★★½ Cadence (1990) *Charlie Sheen*	
WGN 30	Paid Program	Winning Walk	Oral Roberts	G.T. Armstrong	Charlando	People to Peopie	News (CC)		Star Search (S)		Lifestyles of the Rich and Famous (R)	
TBS 31	World Tomorrow	It Is Written	(:05) Jetsons	Flint-stones	Flint-stones	Captain Planet	SWAT Kats	2 Stupid Dogs	Growing Pains	(:35) Movie: ★★★ Jeremiah Johnson (1972) *Robert Redford*		
SCI 32	Paid Program	Paid Program	Paid Program	Paid Program	Science	Inside Space (R)	Mysteries-Bey.	Sci-Fi Buzz (R)	My Secret Identity	My Secret Identity	Misfits of Science	
LIFE 33	Paid Program	Paid Program	Paid Program	Paid Program	Paid Program	Paid Program	Paid Program	Paid Program	Paid Program	Paid Program	Tracey Ullman	Avon and You
NICK 36	Littl' Bits	Eureeka's Castle	Dennis-Menace	Count Duckula	Danger-mouse	Cartoon Kablooey	Looney Tunes	Looney Tunes	Doug	Rugrats	Ren & Stimpy	Rocko's Life
USA 35	Calliope		Terry-toons	Terry-toons	Little Engine	G.I. Joe	Ghostbus-ters	Ghostbus-ters	Ninja Turtles	Ninja Turtles	Itsy Bitsy Spider	Problem Child (CC)
CNN 36	Health-works (R)	Style (R)	Daybreak (CC)	Evans & Novak (R)	Daybreak (CC)	Travel Guide (R)	Morning News	Your Money (R)	On the Menu (R)	Reliable Sources	Coaches Corner	NFL Preview
A&E 37	Movie: Angels (1991, Comedy) *Louise Lombard, Cathy Tyson*			Spring in Spring Hill	Home Again (R)	Home Again (R)	Breakfast With the Arts		Playwrights Theater: Merry-Baby		Movie: The World in His Arms (1952)	
CNBC 38	Financial Times	Paid Program	Paid Program	Paid Program	Paid Program	Paid Program	Strictly Business	Business Weekly	From the Hill	Medical Rounds		Medical Prog.
TNN 39	(Off Air)						Truckin' USA (S)	Truck Power	Winners (R) (S)	NHRA Today (S)	Inside-Racing	Raceday (S)
TNT 41	Adventure Quest	Colossal Cartoon Club		Yogi Bear Bunch		Bugs Bunny's All-Stars	(:45) Smurfs' Christmas (R)		(:45) Little Troll Prince			(:45) Christmas
TLC 42	Paid Program	Paid Program	Paid Program	Paid Program	Paid Program	Paid Program	Learn to Read	Silk Road (R)	Road to Timbuktu (R)		Irish Waterway	Castles-Europe
BET 43	Paid Program	Paid Program	Paid Program	Paid Program	Paid Program	Paid Program	Bobby Jones Gospel		Video Gospel	Color Code	Our Voices	
CSPAN 44	(4:30) Public Policy Conference			Public Policy	Viewer Call-In (R)			Public Policy	Sunday Journal (Live)			
DISC 45	Paid Program	Paid Program	Paid Program	Paid Program	Paid Program	Paid Program	Deaf Mosaic	Easy Does It	Home-works (R)	World Cuisine	Great Chefs	Graham Kerr (R)
AMC 46	Movie: ★★½ Li'l Abner (1959) Dogpatch is chosen as test site for an A-bomb.				Movie: Vigil in the Night (1940) A career nurse takes the blame for her sister's fatal error.				Movie: ★★½ A Woman Rebels (1936, Drama) *Katharine Hepburn*			Movie: Hell-Hero
SHOW 48	(5:10) Movie: Disaster in Time (1992) PG-13		On Cmas Eve	Heroes-Legend	Movie: ★★★★ The Maltese Falcon (1941) Sam Spade searches for a jewel-encrusted statue.				Movie: ★★½ Blame It on the Bellboy (1992) *Dudley Moore* (CC)			30-Minute Movie
DISN 49	Mouser-cise	Dumbo's Circus	Pooh Corner	Mother Goose	Pony Tales	Umbrella Tree	Charlie Brown	Quack Attack	Stingiest Man in Town (R)		Casper's Xmas	Yogi's Caper

To Advertise In Cable/TV Weekly, Call 478-5160

SUNDAY AFTERNOON DECEMBER 12

	12 PM	12:30	1 PM	1:30	2 PM	2:30	3 PM	3:30	4 PM	4:30	5 PM	5:30
WFUM 13 28	Benny Goodman: Adventures in the Kingdom of Swing (S) (CC)			Wall St. Week	McLaugh-lin Group	Nova Great Moments From Nova: Bill Cosby hosts this salute to the science series. 20 years on the air, featuring clips from memorable episodes. (S) (CC)						
WADL 14	Home Shopping Spree						Home Shopping Spree				Consumer Rpt	Dragnet
WJBK 22 2	Eli & Denny	NFL Today	Movie				Norfin Noel	This Is the NFL	NFL Football: Detroit Lions at Phoenix Cardinals. From Sun Devil Stadium. (Live) (CC)			
WDIV 23 4	Paid Program	NFL Live (CC)	NFL Football: Regional Coverage -- Buffalo at Philadelphia, Cincinnati at New England, Cleveland at Houston or Indianapolis at N.Y. Giants.						NFL Football: Regional Coverage -- Chiefs at Broncos or Seahawks at Raiders.			
WXYZ 24 7	David Brinkley	Spotlight-News	Movie: ★★★★ My Fair Lady (1964, Musical) *Rex Harrison, Audrey Hepburn.* Oscar-winning musical about a Cockney girl and her mentor.						Senior PGA Golf: Tour Champions -- Final Round. (Live) (CC)			
CBET 25 9	Meeting Place		Country Canada	Disability Network	Sunday Arts Entertainment (CC)		Movie: The Young Magician (1987) A boy with telekinetic powers averts a chemical disaster.				Street Cents	
WKBD 26 50	Star Trek: Deep Space Nine (S) (CC)		Movie: Blade Runner (1982) A 21st-century cop hunts down deadly runaway androids.			Movie: ★★½ Rough Cut (1980) A jewel thief comes out of retirement to steal a fortune.					Star Trek: The Next Generation Descent	
WTVS 27 56	C'mas-Gaylords	Nutcracker (R)			Peter, Paul and Mary Holiday Concert (R) (S)				Andy Williams Christmas Holiday favorites with Lorrie Morgan and the Osmond Brothers.			
WGPR 28 62	Business Rpt.	Higher-Higher	Paid Program	Paid Program	Higher-Higher	Insight	Old Time Gospel Hour		Feed the Children	Jesus Christ	Frederick K.C. Price	
WXON 29 20	Movie: ★★ Surrender (1987) A successful novelist has a fear of money-hungry women.				Movie: ★★½ A Hobo's Christmas (1987, Drama) *Barnard Hughes, Gerald McRaney.*				Baywatch: Race Against Time (CC)		Acapulco H.E.A.T. (R) (S) (Part 1 of 2)	
MTV 2	Wayne's World II (R) (S)		Real World (S)	Week in Rock (S)	MTV Jams Countdown (R) (S)		Music Videos (S)					
CNNII 3	Headline News	Headline News	Headline News	Headline News	Headline News	Headline News	Headline News	Headline News	Headline News	Headline News	Headline News	Headline News
TWC 4	This Afternoon's Weather National afternoon weather conditions.										This Evening's Weather	
VH1 5	Sunday Brunch	Roundta-ble	Jonathan R.	Hollywood Babylon	Flix	Hollywood Hits	Top 21 Countdown (R)				Soul of VH-1	
ESPN 6	NFL Gameday		PBTA Billiards: World Champ. Semi-		World Cup Am.	Outside the Lines (R)		Auto Racing: Ultimate 4x4 Adventure	Rodeo: National Finals -- Championship Round. (Live)			
PASS 7	Football	Fitness Profile	Snowmobile Racing: World Sno-Cross		Basketball: Canadian National Team at North Carolina (Live)				Bowling: Michigan Majors			Muscies-port USA
FAM 9	Movie: Stowaway (1936) A slain missionary's ward stows away on a yacht. Colorized.				Movie: Tammy and the Doctor (1963) A young backwoods girl creates havoc in a hospital.				Movie: ★★★ Tammy Tell Me True (1961, Comedy) *Sandra Dee, John Gavin.*			
MAX 17	Movie: ★★★★ Ben Hur (1959, Adventure) *Charlton Heston, Jack Hawkins, Stephen Boyd.* Friends become bitter enemies during the time of Christ. (S) G (CC)							(:45) Movie: ★★½ Bebe's Kids (1992) *Voices of Faizon Love.* (CC)			Movie: Mom and Dad Save the World (1992)	
TMC 19	(11:10) Movie: ★★★ The Big Picture (1989)		(12:55) Movie: ★★ Shattered (1991) *Tom Berenger* (S) R (CC)			(:35) Movie: ★★½ Cadence (1990, Drama) *Charlie Sheen.* (S) PG-13			(:15) Movie: Beetlejuice (1988) Two ghosts try to scare away their home's new tenants. PG			
HBO 21	(11:00) Movie:		(:45) Movie: ★★★½ Greystoke: The Legend of Tarzan, Lord of the Apes (1984) *Christopher Lambert.* PG (CC)				Video Diary 2		Movie: Millennium (1989) An unusual device is found in the wreckage of a downed jet. (CC)		Movie:	
WGN 30	Andy Griffith	Andy Griffith	Movie: ★★½ Prancer (1989, Drama) A troubled child nurses an injured reindeer back to health.				Movie: ★★★ A Boy Named Charlie Brown (1969, Comedy) *Voices of Peter Robbins.*				Movie: The Brave Little Toaster (1987)	
TBS 31	(10:35) Movie: ★★★ Jeremiah Johnson		(12:50) Movie: ★★★ The Over-the-Hill Gang (1969) *Walter Brennan.*			(:20) Movie: ★★½ The Over the Hill Gang Rides Again (1970)			(3:50) Happy Days Hollywood		2 Stupid Dogs	Captain Planet
SCI 32	Incredible Hulk: Mystery Man		Voyagers!: Agents of Satan		Time Tunnel: End of the World		Movie: ★½ Syngenor (1990) Experimental soldiers of the future wreak havoc.				Movie: The Hidden II (1993, Science Fiction)	
LIFE 33	Frugal Gourmet	Frugal Gourmet	Supermar-ket	Shop 'Til You Drop	Thirtysomething: Competition (CC)		Unsolved Mysteries		Movie: ★★ Cookie (1989) A mobster must deal with his headstrong teen-age daughter.			
NICK 36	Clarissa Explains	Pete & Pete	Wild Side	Welcome Freshmen	Weinerville: With comic Marc Weiner.				Can't on TV	Double Dare	Wild Side	Rocko's Life
USA 35	WWF All-American Wrestling		Movie: ★★★★ Star Wars (1977) *Mark Hamill.* Rebels and robots unite to oppose the evil Galactic Empire. (S) (CC)				Movie: ★★★★ The Empire Strikes Back (1980) Darth Vader launches an attack to crush the rebellion. (S) (CC)					
CNN 36	Newsday (CC)	Science-Tech.	Week in Review (CC)		Mone-yweek (R)	Earth Matters	World Report				Late Edition (CC)	
A&E 37	(11:00) Movie: The World in His Arms		Movie: ★★½ Draw! (1984) An egotistical outlaw shoots a local sheriff in self-defense.				Movie: ★★½ Goin' South (1978) A spinster saves a shiftless outlaw from the gallows.				Civil War Journal: Pickett's Charge (R)	
CNBC 38	(11:30) Medical Programming					Medical Prog.	Paid Program	Paid Program	Paid Program	Paid Program	Paid Program	Paid Program
TNN 39	Speed-Beauty	Celebrity Outdoors	Great Outdoors	Realtree Outdoors	American Sports Cavalcade (R) (S)		Winners (R) (S)		Championship Rodeo: Bronc and bull riding.		Remodel-ing Today	Shadetree Mechanic
TNT 41	(11:45) Movie: ★★★ A Christmas Carol		(:15) Movie: ★★★★ It's a Wonderful Life (1946, Fantasy) *James Stewart, Donna Reed.* An angel saves a businessman from suicide.						Movie: ★★★½ Ride the High Country (1962, Western) *Randolph Scott, Joel McCrea.*			
TLC 42	Castles-Europe	Castles-Europe	Castles-Europe	Castles-Europe	Castles-Europe	Castles-Europe	Castles-Europe	Castles-Europe	Castles-Europe	Castles-Europe	Castles-Europe	Castles-Europe
BET 43	Lead Story	Paid Program	Paid Program	Paid Program	Paid Program	Paid Program	Paid Program	Paid Program	Paid Program	Paid Program	Paid Program	Paid Program
CSPAN 44	Political Programming				Public Policy Conference						Public Policy Conference	
DISC 45	Low Cholesterol Gourmet Christmas		A Time of AIDS: The End of the Beginning		Safari: Skyhunters		Pacifica: Tales	Magical Worlds (R)	Secrets of the Deep: Land of the Whale		Fields of Armor (R)	Firepower: Eject!
AMC 46	(11:30) Movie: Hell Is for Heroes (1962)		Movie: ★★½ A Ticket to Tomahawk (1950) *Dan Dailey.*			Movie: ★★★ The Joker Is Wild (1957, Biography) Comic Joe E. Lewis struggles to overcome mob interference.					Movie: ★★½ Higher and Higher (1943)	
SHOW 48	30-Minute Movie	Movie: ★★½ Rachel River (1987, Drama) *Pamela Reed.* PG-13			Movie: They (1993, Drama) A psychic helps a father reconcile with his dead daughter. (S)				Movie: Immediate Family (1989) A childless couple meets a pregnant unwed teen-ager.			
DISN 49	Kids Incorp.	Mickey Mouse	Match-point (R)	Ramona (R) (CC)	Danger Bay (S)	Zorro (CC)	Rudolph's Shiny New Year (R)		Movie: ★★½ It Happened One Christmas (1977, Fantasy) *Marlo Thomas, Wayne Rogers.*			

Cable/TV Weekly
Your Family's Source
For Home Entertainment

SUNDAY PRIME TIME DECEMBER 12

	6 PM	6:30	7 PM	7:30	8 PM	8:30	9 PM	9:30	10 PM	10:30
MTV 2	Music Videos (S)				Real World (R) (S)	Jon Stewart (R) (S)	Week in Rock (R) (S)	Sports (S)	Unplugged (S)	Rockumentary (S)
CNNII 3	Headlirte News	Headline News	Headline News	Headline News	Headline News	Headline News	Headline News	Headline News	Headline News	Headline News
VH1 5	To Be Announced		Fashion TV	Fools for Love (R)	New WKRP in Cincinnati	FM	Jonathan R.	To Be Announced	Soul of VH-1 (R)	
ESPN 6	National Rodeo	Ski World (R)	NFL Primetime		NFL Football: Green Bay Packers at San Diego Chargers. From San Diego/Jack Murphy Stadium. (Live) (CC)					
PASS 7	Musclesport USA	Boxing: Fight Night at the Great Western Forum. From Inglewood, Calif.			English Soccer: Teams to Be Announced.				Soccer: Champions League -- Round Two.	
FAM 9	Madeline	Tailor of Gloucester (R)	That's My Dog (S)	Baby Races	Punky Brewster	Big Brother Jake (S) (CC)	Snowy River: The McGregor Saga: The Race (R)		In Touch	
MAX 17	(5:00) Movie: Mom and Dad	Movie: ★ Police Academy 5: Assignment Miami Beach (1988) George Gaynes, G.W. Bailey. Academy graduates tangle with jewel thieves in Miami. PG			Movie: ★½ Alien Intruder (1993, Science Fiction) Billy Dee Williams, Tracy Scoggins. A seductive invader captivates a crew of space convicts. (S) R		Movie: Invader (1992, Science Fiction) Hans Bachmann. A tabloid reporter and an agent battle hostile aliens. R (Adult language, violence)			
TMC 19	(5:50) Movie: ★★½ Sweet Talker (1990, Comedy-Drama) Bryan Brown, Karen Allen. An Australian con man searches for a sunken galleon. (S) PG		(:20) Movie: ★★ Loverboy (1989, Comedy) Patrick Dempsey, Robert Ginty. A pizza delivery boy satisfies the cravings of his clientele. (S) PG-13 (CC)				Movie: ★★★½ Glengarry Glen Ross (1992, Drama) Al Pacino. Adapted from David Mamet's play about real-estate salesmen. (S) R (Adult language)			(:45) Movie: ★½ Ambition (1991) R
HBO 21	(5:30) Movie: ★★½ Necessary Roughness (1991, Comedy) Scott Bakula. A 34-year-old farmer aids a failing college football team. PG-13 (CC)			Geronimo: First Look (S)	Movie: ★★★ Lethal Weapon 3 (1992, Drama) Mel Gibson, Danny Glover, Joe Pesci. Riggs and Murtaugh must stop an ex-cop's gunrunning business. (S) R (Adult language, adult situations, violence) (CC)				Movie: ★★★★ Unforgiven (1992) Clint Eastwood's Oscar-winning portrait of an aged gunman. R (CC)	
WGN 30	(5:00) Movie: ★★½ The Brave Little Toaster (1987) Voices of Jon Lovitz.	Kojak			Family Night: Co-hosts Nancy Wilson and Reginald VelJohnson welcome musical guests Silk and others. Also, interviews with Danny Glover and Jonelle Allen.				News (CC)	(:40) Instant Replay
TBS 31	(:05) WCW Main Event Wrestling		How the Grinch Stole Christmas From 1966		Stars on Ice: Performances by skaters Kristi Yamaguchi, Kitty and Peter Carruthers and Scott Hamilton. From Lake Placid, New York.			National Geographic Explorer: An expedition in Antarctica; car artisans and their creations; Tanzanian crater. (CC)		
SCI 32	(5:00) Movie: The Hidden II (1993, Science Fiction) Raphael Sbarge. (S) (CC)		Amazing Stories (S) (CC)	(:31) Amazing Stories (S)	(:02) Prisoner: The General		(:01) Sci-Fi Buzz	Mysteries From Beyond	Inside Space	Science
LIFE 33	Movie: ★★★ Broadway Danny Rose (1984, Comedy) A small-time talent agent promotes his talentless clients.				Movie: ★★★ Crimes and Misdemeanors (1989) Two white-collar professionals face crises in their lives.				Girls Night Out	Paid Program
NICK 34	Adventures of Pete and Pete	Legends of the Hidden Temple	Are You Afraid of the Dark?	Roundhouse Individuality (R)	Doug	Rugrats	Lucy Show	Dick Van Dyke	Mary Tyler Moore (CC)	Bob Newhart
USA 35	Movie: ★★★½ Return of the Jedi (1983, Science Fiction) Mark Hamill, Harrison Ford, Carrie Fisher. Luke Skywalker and his comrades face a final confrontation. (S) (CC)						Case Closed (R) (CC)		Silk Stalkings: T.K.O. (R) (S) (CC)	
CNN 36	World Today	This Week in the NBA	Pinnacle	Sports Sunday	Primenews (CC)		Week in Review (R)		World News	
A&E 37	Real West: The frontier's most famous lawmen, the Texas Rangers. (R)		House of Eliott (R)		Movie: ★★★ Auntie Mame (1958, Comedy) Rosalind Russell, Forrest Tucker, Roger Smith. An orphan becomes the ward of his bohemian aunt in New York.					
CNBC 38	Strictly Business	Succeed in Business	Fortune Week (R)	Down to Business	Steals & Deals (R)	Equal Time	Pozner/Donahue (R)		Tom Snyder (R)	
TNN 39	Auto Racing: Sprint Car World Series. From Arizona. (S Live)			NHRA Today (S)	Inside Winston Cup Racing	Raceday (S)	NHRA 1993 (S)			Shadetree Mechanic: Valve trains
TNT 41	Movie: Geronimo (1993, Drama) Jimmy Herman, August Schellenberg, Joseph Runningfox. The early years of the famed Apache war chief.				Movie: The Broken Chain (1993, Drama) Pierce Brosnan, Buffy Sainte-Marie, Graham Greene. The Revolutionary War threatens the Iroquois Confederacy.				Movie: The Broken Chain (1993) The Revolutionary War threatens the Iroquois Confederacy.	
TLC 42	Teacher TV: 'Standards'	Am. Disasters	Beakman's World (R)	Hollywood FX Masters	Day the Universe Changed: James Burke		Archaeology (R)	Castles-Europe	This Century: 'Dreams Deferred: 1958-1968' (R)	
BET 43	Paid Program	Paid Program	Paid Program	Paid Program	Paid Program	Personal Diary (R)	Bobby Jones Gospel (R)		Video Gospel (R)	Color Code
CSPAN 44	(5:00) Public Policy Conference				Booknotes		British Politics	Public Policy Conference		
DISC 45	Wings: 'Boeing B-29 Superfortress' (R)		Nature of Things		Natural World: 'Saguaro -- Sentinel of the Desert' (R)		Blood in the Face (R)			World Alive (R)
AMC 46	(5:00) Movie: ★★½ Higher and Higher	Towed in a Hole: Laurel and Hardy movie short.	Movie: ★★★ Daddy Long Legs (1955, Musical) Fred Astaire, Leslie Caron, Terry Moore. A playboy falls in love with the orphan he sent to college.				(:05) Movie: ★★★ Paint Your Wagon (1969, Musical) Lee Marvin, Clint Eastwood, Jean Seberg. Two prospectors during the California Gold Rush share a wife. 'M'			
SHOW 48	Movie: ★★ Ernest Scared Stupid (1991, Comedy) Jim Varney, Eartha Kitt. Ernest unleashes an evil troll from its ancient tomb. (S) PG (Mild violence) (CC)			(:35) Movie: ★★½ Blame It on the Bellboy (1992, Comedy) Dudley Moore. Hotel guests are embroiled in a series of misadventures. (S) PG-13 (CC)			Movie: ★★½ Trespass (1992, Drama) Bill Paxton. Thugs trap a pair of looters in an abandoned factory. (S) R (Adult language, adult situations, violence) (CC)		(:40) Championship Boxing Report	
DISN 49	Avonlea: 'Tug of War' Jasper Dale's eccentric relatives come to Avonlea for a family reunion. (R) (S)		Disney Christmas (R) (CC)			Bestest Present (R) (S)	Television Academy Hall of Fame: Induction of Jack Webb, Bob Newhart, Dick Clark, Phil Donahue, John Chancellor, producer Mark Goodson and soap opera producer Agnes Nixon. (CC)			

SUNDAY PRIME TIME DECEMBER 12

	6 PM	6:30	7 PM	7:30	8 PM	8:30	9 PM	9:30	10 PM	10:30
WFUM 13 26	(:10) Superior Celebration of Structure and Sound: Choirs from America and Canada perform. (S)				Great Performances: 'Carnegie Hall Christmas Concert' (S)			Peter, Paul and Mary Holiday Concert: The New York Choral Society joins the folk trio for a performance that includes 'Silent Night.' (S)		
WADL 18	News	Larry Jones	Leroy Jenkins		Ciao Italy	New Life Church	Ken Wade	Jack Van Impe	Feed the Children	Jimmy Swaggart
WJBK 29 2	(4:00) NFL Football: Detroit Lions at Phoenix Cardinals. (Live) (CC)		60 Minutes (S) (CC)		Movie: Gypsy (1993, Musical) Bette Midler, Cynthia Gibb, Peter Riegert. Based on the memoirs of famed stripper Gypsy Rose Lee. Premiere. (S) (CC)					
WDIV 28 4	NFL Football: Regional Coverage		Movie: ★★ Jetsons: The Movie (1990, Comedy) Animated. George oversees an asteroid mining operation. (S) (CC)				Movie: ★★★★ E.T. the Extra-Terrestrial (1982, Science Fiction) Dee Wallace, Henry Thomas, Peter Coyote. A boy takes in an alien botanist stranded on Earth. (S) (CC)			
WXYZ 20 7	News	ABC World News Sunday (CC)	Funniest Home Videos	New Funniest People	Lois & Clark: The New Adventures of Superman (S) (CC)			Movie: ★★ National Lampoon's Christmas Vacation (1989, Comedy) Chevy Chase. A traditional Griswold yuletide backfires in typical fashion. (S) (CC)		
CBET 45 9	Bonanza: 'The Horsebreaker'		Candles, Snow & Mistletoe: Sharon, Lois & Bram travel home. (CC)		Rita MacNeil's Once Upon a Christmas			Trial of Red Riding Hood (R) (CC)	Genies Tonight (Live) (CC)	
WKBD 50 50	Billy Graham Crusade (S) (CC)		To Be Announced		Martin (R) (S) (CC)	Living Single (R) (S) (CC)		Married... With Children (S)	Daddy Dearest (S) (CC)	News	Sports Xtra
WTVS 56 56	Christmas Songs: Mel Torme, Maureen McGovern, Doc Severinsen and the Milwaukee Symphony Orchestra perform holiday songs. (R) (S)				Benny Goodman: Adventures in the Kingdom of Swing: A portrait of the jazz legend. (S) (CC)			Swing and Sway Christmas: Sammy Kaye Orchestra performs Christmas songs and big band hits.		
WGPR 62 62	Great Faith Ministries	Go Forth Ministries	Orient Vision		W.V. Grant	Jack Van Impe	Day of Discovery	Faith Outreach Presents	Hope of Israel	Peter Popoff
WXON 20 20	Family Matters (S) (CC)	Designing Women: Monette	Cobra: 'Honeymoon Hideaway' (R) (S) (CC)		Renegade: Reno becomes convinced that the man he's after is innocent. (R)		Highlander: The Series: 'The Watchers' (R) (S)		Prime Suspect (R) (S)	News

SUNDAY LATE NIGHT DECEMBER 12

	11 PM	11:30	12 AM	12:30	1 AM	1:30	2 AM	2:30
MTV 2	Liquid TV	Speed Racer	120 Minutes (S)				Dreamtime (S)	
CNNII 3	Headline News	Headline News	Headline News	Headline News	Headline News	Headline News	Headline News	Headline News
VH1 5	New WKRP	FM	Saturday Night	Weekend Jam				
ESPN 6	Sportscenter		NFL Primetime (R)		NFL's Greatest Moments (R)		Sportscenter	
PASS 7	Soccer: Chmp. League		Tennis: Grand Slam Cup -- Quarterfinals. From Munich, Germany.				(Off Air)	
FAM 9	Ben Haden	John Ankerberg	John Osteen	Feed Children	Paid Program	Paid Program	Paid Program	Paid Program
WFUM 13 26	Deaf Mosaic	(Off Air)						
WADL 18	News	Club Golf	Home Shopping Spree					
MAX 17	(:05) Movie: ★★½ One False Move (1991, Suspense) Bill Paxton. R		(12:50) Movie: ★★★ Shampoo (1975, Comedy) R		(:45) Movie:			
TMC 19	(10:45) Movie: ★½ Ambition (1991, Suspense) R		(:25) Movie: ★★★ Beetlejuice (1988, Comedy) PG		Movie: ★★ Shattered (1991) R			
HBO 21	(10:00) Movie: Unforgiven (1992)		(12:15) Movie: ★ Bloodfist IV: Die Trying (1992) R		(:45) Movie: ★★ Wild Orchid (1990) Mickey Rourke.			
WJBK 29 2	News	Night Court	WKRP	(:35) Arsenio Hall (R) (S) (CC)		CBS News	Emergency	1st & Ten (S)
WDIV 28 4	News	Sports Final	Comedy Showcase (CC)		Paid Program	Paid Program	Runaway-Rich	Emergency Call
WXYZ 20 7	News	Sunday Sports	Matlock (S) (CC)		Home Videos	It's Showtime at the Apollo (S)		Siskel & Ebert
CBET 45 9	CBC Sunday	(:25) Venture	CBC News	(:37) World Cup Skiing (R)			(Off Air)	
WKBD 50 50	Empty Nest (S)	Mega Memory	Golden Girls (S)	Kenneth Copeland		Jack Van Impe	Movie: ★★ Galaxina (1980)	
WTVS 56 56	Christmas Songs (R) (S)				Benny Goodman: Adventures in Kingdom of Swing		Swing C'mas	
WGPR 62 62	Late Night With R.J. Watkins	(Off Air)						
WXON 20 20	Highway Patrol	Prime Suspect	DMR	Target Training	America's New Country (S)		Movie: ★★ W (1974) Twiggy	
WGN 9	Night Court	Billy Graham Crusade (S) (CC)	Movie: ★★½ Journey to Shiloh (1968, Drama) James Caan.					Design. Women
TBS 30	National Geo.	Paid Program	Paid Program	Wld. Tomorrow	Paid Program	Paid Program	Paid Program	Paid Program
SCI 32	Amaz. Stories	Amaz. Stones	(12:02) Prisoner: The General		Sci-Fi Buzz (R)	Mysteries-Bey.	Inside Space	Science
LIFE 33	(10:30) Paid Program		Paid Program	Paid Program	Paid Program	Paid Program	Paid Program	Paid Program
NICK 34	Dragnet	A. Hitchcock	Superman	Donna Reed	F-Troop	Lucy Show	Paid Program	Paid Program
USA 35	Silk Stalkings (R) (S) (CC)		Hollywd Inside	Paid Program	Paid Program	Paid Program	Paid Program	Paid Program
CNN 36	Sports Tonight	Inside Business	World Report Final Edition: Hosts: Ralph Wenge and Ralitsa Vassilva.					Sports Latenite
A&E 37	Caroline's Comedy Hour (R)		Movie: ★★★ Auntie Mame (1958) An orphan becomes the ward of his bohemian aunt in New York.					
CNBC 38	Real Personal	Dick Cavett (R)	Dick Cavett (R)	Pozner/Donahue (R)		Talk Live (R)		Real Personal
TNN 39	Road Test Mag.	Truck Power	Truckin' USA	Speed-Beauty	Going Our Way	Explr. America	Championship Rodeo (R) (S)	
TNT 41	(10:00) Movie: The Broken Chain		Movie: The Broken Chain (1993, Drama) Pierce Brosnan.				Take Me Out to the Ball Game	
TLC 42	FX Masters	Beakman's	Day the Universe Changed		Archaeology (R)	Castles-Europe	This Century (R)	
BET 43	For Black Men	Lead Story (R)	Paid Program	Paid Program	Paid Program	Paid Program	Paid Program	Paid Program
CSPAN 44	Booknotes (R)		British Politics	Public Policy Conference				
DISC 45	Natural World (R)		Blood in the Face (R)			World Alive (R)	Nature of Things (R)	
AMC 46	(9:05) Movie: Paint Your Wagon		Movie: ★★★ Daddy Long Legs (1955, Musical) Fred Astaire.				(:05) Movie: Paint Your Wagon	
SHOW 48	(:05) Movie: ★★ The Resurrected (1991, Horror) John Terry. R				Brett Butler		(:25) Movie: ★★★ The Rapture (1991) Mimi Rogers.	
DISN 49	Movie: ★★★ The Marva Collins Story (1981, Drama) Cicely Tyson.				Movie: ★★ Miss Annie Rooney (1942, Drama)			Movie:

Nite Owl listings, 2:30 am to 6 am start on page 34

NIGHT OWL LISTINGS

FROM 2:30 am to 6:00 am

FRIDAY December 10

2:30 (5) Sportscenter
(38) Sports Latenight
(41) MOVIE ★★ **Macabre** (1958, *Suspense*) *William Prince, Jim Backus.* A doctor's daughter is believed to have been buried alive.
(42) Great Castles of Europe
(49) MOVIE The Comic Book Christmas Caper (1993, *Mystery*) *Jeremy Radick, Guillaume Lemay Thivierge.* A schoolboy investigates an attack on his friend's father.

2:50 (21) Inside the NFL

3:00 (5) Beavis & Butt-head
(6) Up Close
(20) (62) MOVIE ★★★ **The Guinea Pig** (1948, *Drama*) *Richard Attenborough, Bernard Miles.* A boys school turns a brash youngster into a model citizen.
(38) MOVIE ★ **Cheerleader Camp** (1988, *Horror*) *Betsy Russell, Leif Garrett.* A bloodthirsty killer cuts through a cheerleading contest.
(37) Evening at the Improv
(48) MOVIE ★★★ **They Got Me Covered** (1943, *Comedy*) *Bob Hope, Dorothy Lamour.* A dimwitted newspaperman stumbles onto a sabotage ring.

3:15 (48) MOVIE ★★ **Killer Image** (1992, *Suspense*) *Michael Ironside, M. Emmet Walsh.* A murdered photographer's brother is stalked by assassins. 'R'

3:30 (5) Week in Rock
(6) Auto Racing

3:40 (17) MOVIE ★ **Softly From Paris IV** (1990, *Adult*) A selection of tales from the masters of French erotica. 'NC-17'

3:45 (35) Future Watch

3:50 (21) MOVIE ★★★ **Pure Country** (1992, *Comedy-Drama*) *George Strait, Lesley Ann Warren.* A country singer struggles with the burden of stardom. 'PG'

4:00 (19) MOVIE ★½ **Bloodfist III: Forced to Fight** (1991, *Adventure*) *Don "The Dragon" Wilson, Richard Roundtree.* A kickboxer is unjustly imprisoned for murder. 'R'
(29) (20) MOVIE ★½ **The Time Machine** (1978, *Science Fiction*) *John Beck, Andrew Duggan.* A computer genius gets a bleak look at the future.
(30) MOVIE ★★★ **Billy: Portrait of a Street Kid** (1977, *Drama*) *LeVar Burton, Tina Andrews.* A ghetto kid seeks to better his life through education.
(36) Living in the '90s
(39) MOVIE ★★½ **Word of Honor** (1980, *Drama*) *Karl Malden, Rue McClanahan.* A reporter is jailed for refusing to divulge his source.
(43) MOVIE ★★ **13 Ghosts** (1960, *Horror*) *Charles Herbert, Jo Morrow.* An American family exorcises ghosts from their new home.
(46) MOVIE **Stepmonster** (1993, *Comedy*) *Alan Thicke, Robin Riker.* A young boy thinks his father is about to marry a monster.

4:05 (31) MOVIE ★★ **Strange Brew** (1983, *Comedy*) *Dave Thomas, Rick Moranis.* The McKenzie Brothers try to thwart a demented brewmaster.

4:30 (5) Auto Racing
(29) (7) MOVIE ★★½ **The Brave Little Toaster** (1987, *Fantasy*) *Voices of Jon Lovitz, Tim Stack.* Animated. Household appliances embark on a dangerous search.
(35) Showbiz Today

4:35 (48) MOVIE ★★½ **The Redhead and the Cowboy** (1950, *Western*) *Glenn Ford, Rhonda Fleming.* A female spy tries to smuggle a message across Union lines.

5:00 (5) Running
(19) MOVIE ★★½ **Double Threat** (1993, *Suspense*) *Sally Kirkland, Andrew Stevens.* An actress wages a romantic rivalry with her body double. 'R'
(20) (62) MOVIE ★★★★ **His Girl Friday** (1940, *Comedy*) *Cary Grant, Rosalind Russell.* Screwball comedy erupts in a remake of "The Front Page."
(38) Sports Latenight

5:25 (48) MOVIE ★½ **Sinbad and the Seven Seas** (1989, *Fantasy*) *Lou Ferrigno, Teagan Klive.* The Arabian swashbuckler defends his country from wizards. 'PG-13'

5:30 (19) MOVIE ★★½ **Larceny, Inc.** (1942, *Comedy*) *Edward G. Robinson, Jane Wyman.* A scheming ex-con buys a luggage store next to a bank.
(35) Showbiz This Week

SATURDAY December 11

2:30 (5) Stand Up Spotlight
(6) Auto Racing Thrills and Spills
(17) MOVIE ★★ **Guilty as Charged** (1991, *Suspense*) *Rod Steiger, Lauren Hutton.* A Bible-thumping vigilante and his private electric chair. 'R'
(20) (62) MOVIE ★★★ **Hollow Triumph** (1948, *Drama*) *Paul Henreid, Joan Bennett.* A con artist murders a psychiatrist and assumes his identity.
(30) Babe Winkelman's Outdoor Secrets
(38) Sports Latenight

3:00 (6) Motoworld
(29) (4) Sports Snapshot
(29) (50) MOVIE ★★ **Beach Girls** (1982, *Comedy*) *Debra Blee, Val Kline.* Three girls take over Malibu Beach for the summer.
(29) MOVIE ★★★ **Colossus: The Forbin Project** (1969, *Science Fiction*) *Eric Braeden, Susan Clark.* A supercomputer initiates a plot to enslave mankind.
(33) MOVIE ★½ **Wimps** (1987, *Comedy*) *Louie Bonanno, Deborah Blaisdell.* A freshman must help a frat brother win a librarian's heart.
(37) Caroline's Comedy Hour
(43) For Black Men Only
(46) MOVIE ★★★½ **Samson and Delilah** (1949, *Drama*) *Victor Mature, Hedy Lamarr.* Cecil B. DeMille's account of the strongman and his nemesis.
(47) MOVIE ★★½ **Black Beauty** (1946, *Drama*) *Mona Freeman, Richard Denning.* A girl raises a colt to be a prize-winning horse. Colorized.

3:30 (6) Run the Gauntlet
(29) (2) MOVIE ★★★★ **Rio Grande** (1950, *Western*) *John Wayne, Maureen O'Hara.* A cavalryman awaits orders to launch an attack. Colorized.
(29) (4) Super Sports Follies
(29) (7) MOVIE ★★ **The Christmas Stallion** (1992, *Drama*) *Daniel J. Travanti, Sian MacLean.* A teen-ager fights to protect her family's horse farm.
(35) Future Watch

3:35 (31) MOVIE ★ **Zapped!** (1982, *Comedy*) *Scott Baio, Willie Aames.* A lab accident gives a teen-ager telekinetic powers.

4:00 (6) Run the Gauntlet
(19) MOVIE ★½ **Basket Case 3: The Progeny** (1992, *Horror*) *Kevin Van Hentenryck, Annie Ross.* The hideously deformed Belial fathers a snarling brood. 'R'
(29) (20) MOVIE ★★ **Manesters Are Loose** (1978, *Drama*) *Tom Skerritt, Steve Forrest.* Two tigers menace the people of a small forest community.
(37) MOVIE ★★½ **Man on the Move** (1972, *Mystery*) *James Wainwright, Vera Miles.* The witness to a police shooting mysteriously disappears.

4:05 (19) MOVIE ★½ **Final Impact** (1991, *Drama*) *Lorenzo Lamas, Kathleen Kinmont.* An ex-kickboxing champ trains an up-and-coming fighter. 'R'

4:10 (43) Chris Cross "Moby Duck"

4:15 (48) MOVIE ★★ **The Christmas Gift** (1986, *Drama*) *John Denver, Jane Kaczmarek.* A widower and his daughter fall under a small town's spell.

4:30 (20) (62) MOVIE ★½ **I'd Give My Life** (1936, *Drama*) *Tom Brown, Sir Guy Standing.* A governor's stepson gets involved with murder.

4:40 (43) Monkey House "More Stately Mansions"

5:00 (38) Sports Latenight

5:10 (48) MOVIE ★★½ **Disaster in Time** (1992, *Science Fiction*) *Jeff Daniels, Ariana Richards.* An innkeeper becomes suspicious of time-traveling tourists. 'PG-13'

5:30 (19) MOVIE ★★ **Drop Dead Fred** (1991, *Comedy*) *Phoebe Cates, Rik Mayall.* A woman's imaginary friend returns to solve her problems. 'PG-13'

5:50 (21) Tales From the Crypt "Till Death Do We Part"

SUNDAY December 12

2:30 (27) (54) Swing and Sway Christmas
(38) Sports Latenight
(49) MOVIE ★★½ **It Happened One Christmas** (1977, *Fantasy*) *Marlo Thomas, Wayne Rogers.* A depressed woman sees what life would be like without her.

2:45 (17) MOVIE ★★½ **Watermelon Man** (1970, *Comedy*) *Godfrey Cambridge, Estelle Parsons.* A bigoted white man awakens to find he has turned black. 'R'

3:00 (10) Gift of Love
(37) Caroline's Comedy Hour

3:10 (48) MOVIE ★★½ **Macho Callahan** (1970, *Western*) *David Janssen, Jean Seberg.* Offbeat tale of a Union soldier's problems out West. 'R'

3:30 (6) Secrets of Speed
(35) Future Watch

3:35 (21) MOVIE ★★½ **The Two Jakes** (1990, *Mystery*) *Jack Nicholson, Harvey Keitel.* A private eye investigates a crime of passion. 'R'

3:40 (19) MOVIE ★ **976-Evil II** (1991, *Horror*) *Patrick O'Bryan, Rene Assa.* An imprisoned serial killer uses telepathy to wreak havoc. 'R'

4:00 (29) (20) George Michael's Sports Machine
(31) MOVIE ★★★ **The World in His Arms** (1952, *Adventure*) *Gregory Peck, Ann Blyth.* A seal poacher steals the heart of a Russian countess.
(41) MOVIE ★★ **The Kissing Bandit** (1949, *Musical*) *Frank Sinatra, Kathryn Grayson.* A bandit's meek son is smitten with the governor's daughter.

4:30 (6) Run the Gauntlet
(19) MOVIE ★★½ **Zardoz** (1974, *Science Fiction*) *Sean Connery.*

Little Valley
Your Housing People

HELP US CELEBRATE 30 YEARS IN MANUFACTURED HOUSING!



OPEN 7 DAYS — MON.-SAT. 10 A.M.-7 P.M., SUN. 12-5 P.M.

WHITE LAKE
CEDARBROOK ESTATES
889-3050

NOVI
CHATEAU ESTATES
624-2626

PLYMOUTH
PLYMOUTH HILLS
454-4660

"WHEN EVERY DOLLAR COUNTS"

FARMINGTON HILLS
FARMINGTON MODEL CENTER
474-6500

MILFORD
CHILDS LAKE ESTATES
684-2131

This Cable Guide Is Different...

IT'S FREE!

With a Subscription To Your Favorite Local Newspaper

Plus, we match our listings to **YOUR** Cable Channels. Try finding another TV book that does all that.

Bring Us Into Your Home.

If you live in:

Plymouth or Canton
Call: 591-0500

Northville
Call: 349-3627

O&E

Ronald McDonald House and Cable Television.

Providing comfort in our community.



Give us a hand! And get a great deal!

Help thousands of sick children and their families.
And get great savings on quality entertainment.

Order 2 premium channels for the price of 1 for 30 days and get deluxe cable installation for $14.95. Plus, We'll donate $5.00 of the proceeds to the Ronald McDonald House.

For details call:

Ronald McDonald House

OMNICOM CABLEVISION

459-7300

What you want is what you get™

Some restrictions may apply. Must keep all premium channels for 60 days. Wired serviceable areas only. Offer expires 12/24/93.