Grady Hazy has clear musical vision, 5B



Soccer update, 1C

Shoppers save at warehouses, 1B

30% recycled newsprint

Canton Observer

Volume 17 Number 80 | Monday, April 20, 1992 | Canton, Michigan | 36 Pages | Fifty Cents

©1992 Suburban Communications Corporation

Yack hits campaign trail with fund-raiser

By Brian Lysaght
staff writer

Seeking a second term as Canton Township Supervisor, Tom Yack fired a four-page opening salvo this month.

He's planning another blast Thursday — his annual fund-raising breakfast called Canton 2000.

The first blast was the newsletter he mailed to 6,000 Canton residents, mostly Republicans and likely voters, at a cost of about $2,000.

The newsletter features a picture of Yack along with articles about progress in Canton during the last four years. Homeowners and local newspapers are quoted, extolling the virtues of Yack and his leadership of Canton.

It isn't objective, but it isn't supposed to be.

"I am asking for your support for another four years as Canton supervisor," says Yack in the newsletter, which was mailed several weeks ago.

It's the third newsletter Yack has mailed in four years.

"The idea was just to let people know that I'm going to run and I'm serious about it," he says.

FOR $125 YOU CAN buy a seat at the candidate's annual breakfast fund-raiser Thursday. More than 50 people have bought tickets, and another 50 probably will. The menu?

> ***'The idea was just to let people know that I'm going to run and I'm serious about it.'***
>
> *— Tom Yack, Supervisor*

"Steak and eggs, same as every year," says Yack.

That may be an expensive way to start the day, but if you want cheap go to Johnson's. A portion of the ticket price, $25, will be donated to the Canton Veterans Memorial Fund, which is raising money to build a memorial.

Yack discusses his re-election efforts with nonchalance, but he is no doubt sending a message to would-be challengers. No one has filed to run against him. Challengers have until May 12 to do so.

MORE ATTENTION seems focused on the races for treasurer and trustee, which undoubtedly suits Yack fine.

The latest newsletter carries references to community spirit, improved recreation areas and efforts to limit new strip centers and other commerical projects.

There is also emphasis on civility in Canton government. For example:

"The consensus of the community seems to be that Canton Township Hall has become a place where professionally run government, not the circus of the days past, is conducted. We have worked very hard to see that this will remain true."

The reference is to previous administrations, whose antics during meetings sometimes included long-winded speeches and jumping on a table or two.

Officials size up tornado damage; homes destroyed

By Brian Lysaght
and M.B. Dillon
staff writers

Plymouth Township officials were expected to release a tornado damage estimate today as all but a handful of Plymouth Hills Mobile Court residents returned to their homes this weekend.

About 15 trailer park families were staying at local hotels, left homeless by a tornado that struck hard, fast and without warning Thursday afternoon.

"The thing we can be most thankful for is that there were no fatalities and no more serious injuries," said Joe Ruggirello, Plymouth Hills' owner.

Moments after the tornado cut its destructive swath through the mobile home park, Rob Minehart found two-year-old Jamie Wilson pinned under a washing machine near the door of his family's trailer.

Minehart lifted the washer, freed Jamie and handed him outside to a neighbor. The boy's father, Jerry Wilson, was thrown out a window and cut by flying glass.

MINEHART WAS ONE of many heroes who followed the funnel cloud. The final count included three injuries, six mobile homes destroyed and about 100 others damaged.

Grant Drive was hardest hit.

"My roof started to lift up and it was like the walls were breathing," said Bill Schultz, a Grant resident. He ran across the street and helped bandage Wilson's leg after his trailer was toppled. Wilson was kept overnight at St. Mary Hospital.

Bill Rupp got a call at work about the tornado from his son's babysitter. He found his trailer ruined.

Please turn to Page 2



Rescue workers said it was amazing more people weren't hurt.



Photos by BILL BRESLER/staff photographer

Rescue workers remove Jerry Wilson, whose leg was cut when a tornado destroyed his trailer on a jagged path through Plymouth Hills Mobile Court about 4 p.m. Thursday afternoon. His two young children were unhurt.



Rob Minehart lifted a washing machine to free Jamie Wilson, 2, who was trapped when the trailer he was in was flipped over by the tornado. At right, Julie Nelson peers into a trailer.

Kids 'hit the ditch' as twister hits

By M.B. Dillon
staff writer

A bus driver dropped off about 30 Farrand Elementary School students within minutes of a tornado touching down at Plymouth Hills Mobile Court about 4 p.m. Thursday.

Billy Fysh, 6, and his sister Courtney Fysh, 10, got off the bus when "someone yelled, 'Hit the ditch,'" said their dad, Bill Fysh.

"They started screaming and running for the ditch. When they got home they were soaked. I mean you could wring them out."

A neighbor, a high school student, was waiting at the bus stop for her sister "when the wind lifted her and threw her right into a car," said Fysh, who lives on Pine a few streets away from the heaviest damage. She wasn't seriously hurt.

"ALL THIS STUFF was flying around," he said.

"One lady offered to pick the kids up in her car, but they made a bee line for home."

Ed Burney, official-in-charge at Metro Airport for the National Weather Service, said the children did the right thing by getting off the bus and refusing a ride in a car.

"If children were on that bus and it took a direct hit, the tornado would demolish that bus and anything that's in it," said Burney. "They'd have a slim chance of surviving.

BURNEY OFFERED this advice. "If you are in a bus or a car and you

Please turn to Page 2

Tornado hit golf course first

By M.B. Dillon
staff writer

Doug Mily of Fox Hills Country Club in Salem Township was working in the cart maintenance barn Thursday afternoon when he spotted a funnel cloud "just like what you see down in Texas on TV.

"It looked just like a tornado. It was a blackish-grey funnel cloud coming out of the southwest part of the golf course. You could see paper and debris swirling around inside it about 200-300 feet up. It sounded like a turbine was running," said Mily, who estimated the funnel cloud's width to be a couple hundred feet.

"I went out the door, and the tornado was going right

Please turn to Page 2

Hearing on golf course scheduled

Canton Township officials will seek public input next month about a plan to sell some $5 million worth of revenue bonds to pay for construction of Pheasant Run Golf Course.

The board is expected to schedule a public hearing May 5 to consider the proposed bond sale, which it tenatively approved last week.

According to the township plan, the 20-year general obligation bonds would be sold after construction bids are taken on the work. Estimates set construction costs at $5.45 million.

Pheasant Run is the planned centerpiece of an upscale, 600-acre residential and golf development in the Canton Center-Cherry Hill area. The township and three private developers are planning the project.

Supervisor Tom Yack said township officials were not expecting a groundswell of opposition to the plan.

"I don't recall hearing a single negative comment," Yack said.

CANTON'S FINANCIAL director John Spencer said the bond sale would be the township's biggest in recent years.

According to a consultant's study, Pheasant Run would be a profitable enterprise. It would generate a net cash flow of $300,000-$500,000. It would pay off bond debt obligations, pay course operating expenses and equipment purchases. The course would be profitable in its third year, according to the study.

The bond debt would average $525,000 per year. The bonds would pay 6-7 percent interest.

The bonds would pay for construction of the course, clubhouse, maintenance and parking facilities, and land acquisition and planning costs.

The township board must also decide whether or not to have the township manage the new course or hand the task over to a private firm on a lease basis. Fellow's Creek, the 27-hole township-owned golf course is managed by an outside firm under a lease agreement.

Aaron Machnik, municipal services director, suggested that profit will be a major factor in deciding who operates the course.

"We want to be sure we are going to maximize our return," said Aaron Machnik, municipal services director.

TOWNSHIP OFFICIALS said it's not clear when the bonds will be sold. First, the golf course plans must be approved by the state Department of Natural Resources. Then, bids must be gathered, and finally, after construction costs are tabulated, the bonds could be sold.

Pheasant Run would be a more challenging course than Fellows Creek. There would be four tee placements, including a championship tee. The new course would be longer, and it would be designed by the well-regarded Arthur Hills firm in Toledo.

what's inside

Classifieds	Secs. B-D
Index	7B
Auto	Secs. C,D
Employment	Secs. C,D
Real estate	Secs. B,C
Crossword	3C
Obituaries	4A
Travel	7A

NEWSLINE	591-2300
WEEKENDS	953-2104
SPORTSLINE	953-2104
CIRCULATION	591-0500
CLASSIFIED	591-0900

You supply the baby bed.



We supply the quarter of a million customers.

Call today and place your three-line private party classified ad for only $3.15 a line!

Observer & Eccentric
CLASSIFIED ADVERTISING
591-0900

Damage figures expected today

Continued from Page 1

Luckily, no one was home when the twister struck.

"I've got a sense of humor," he said, shaking his head. "I can laugh about it now. I won't be laughing about it later." On Friday afternoon, he was picking through his toppled trailer.

Bob McPherson's arm was cut by flying glass when a window in his trailer blew out.

"It just happened all of a sudden," said his wife, Gail McPherson.

Jim Maahs said he was cooking dinner about 3 p.m. watching the dark clouds come in from Ann Arbor. He heard a loud crash and looked outside to see "stuff flying everywhere.

"You almost felt like it was in the Wizard of Oz or something," said Maahs.

Newspapers and other debris was strewn throughout the park. The porch from one unit was flung several hundred feet into a pond.

When the funnel cloud touched down, the area was under a severe thunderstorm watch, meaning no tornado had been spotted. For Plymouth Hills residents, there was no warning and nowhere to hide.

"ALL OF A SUDDEN it developed and it hit. We got no warning," said Police Chief Carl Berry.

Somehow, Mark Caruso's Grant Drive mobile home escaped major damage. Neighbors' on both sides were destroyed. Caruso's tool shed, which sat beside his trailer, was picked up and tossed into scrub brush 50 feet away. He was not home at the time.

"It's a good thing this didn't happen at midnight when everybody was in bed," he said.

On Friday, insurance adjusters were inspecting the damage. Utility company crews were restoring power where possible. Berry said that Thursday afternoon crews capped three gas leaks and an electrical short caused by the tornado.

Ruggirello picked up the tab for families forced to stay at the Red Roof Inn.

"We had about 15 adults and children. They started coming in between 10 p.m. and midnight," said inn manager Patty Rivard. "Some of them were pretty distressed. One man came in who told us he was picking his granddaughter up from the school bus stop near the park when the wind lifted the whole bus up.

"He was terrified. He could see it lift up off the ground. He was quite upset. Our desk clerk sat him down and gave him a cup of coffee. We had coffee brewing all night. Another guy said the floor of his trailer split in half, lifted up and fell back down," she said, adding that employees are making up care packages for the residents.

"We'll probably have some of them back tonight," she said Friday.

SOME RESIDENTS were upset that while the tornado touched down about 4 p.m., no siren sounded until 4:30 p.m.



BILL BRESLER/staff photographer

Mark Caruso stands where a storage shed once stood. He found its remains in the woods behind the trailer park.

Ed Burney of the National Weather Service said that during tornado season, April through September, residents shouldn't depend on sirens for tornado warnings.

They can't be predicted, he said. It's also not possible to pinpoint where they will touch down.

"Yesterday, our radar didn't show anything that indicated a tornado," he said. "For one thing, it was too close into us and it just didn't show anything. We do not try to predict when a tornado is going to touch down.

"We pick a general area, usually about 140 miles wide by 210 miles long, and we'll tell you that anywhere in that area, tornadoes or sever thunderstorms may form." The weather service issued a severe thunderstorm watch at 1:57 p.m. which was never upgraded.

Burney said people should "use a little human instinct in trying to protect themselves. Residents should not sit and wait for a siren," he said. "If it doesn't work, you won't hear it anyway.

"If you know a watch is in effect, if you see weather conditions deteriorating, the sky getting dark and clouds rolling, that is when you should take the necessary precautions and head for shelter.

"Normally when the siren sounds it means a tornado is already on the ground."

The Red Cross served more than 100 families Thursday and Friday at a command center set up at the trailer park.

The twister knocked three under-construction trailers off their cinder blocks in a new section of the park. At least two buildings along North Territorial in Salem Township, including a metal barn, were collapsed by the winds.

Canton Police reported no serious damage in the storm, and Michigan State Police said they had no reports that the tornado touched down anywhere besides Plymouth Township.

Witnesses describe storm's fury

By M.B. Dillon
staff writer

Douglas Moody was in his tan Corvette, heading toward his driveway when he saw a huge whirling cloud coming directly at him.

"You could see it swirling around," Moody said. "It looked to be about 50 feet wide; it was just a big mess of skirting (from mobile homes) and shingles. It was definitely a tornado. I turned right around and took off the other way. I didn't want to get my car wrecked up."

Moody could smell gas leaking from ruptured lines. "The police asked me to help stop cars from coming in. It was exciting. At least no one got hurt really bad."

The Red Cross served more than 100 families Thursday and Friday at a command center set up at the trailer park.

John Skachenko — who lives a few trailers away from the Grant Avenue mobile homes that were flipped over — bandaged the arm of an injured resident.

"I WAS ON MY PORCH, when all of a sudden the wind came up violently," he said. "Recycling bins that were full were flying all over the place. Everything was flying in every direction.

"Water lines were busted and gas lines were busted. I'd say it was two minutes max. It was here and it was gone."

When he realized a neighbor's home had been hit, Skachenko quickly went down the street. "I bandaged one guy's arm that was kind of gouged," he said.

"The experience was terrifying. I couldn't believe what was happening, really. Don't ever be in one of these."

Plymouth Hills resident Richard Sienkiewicz described the sound as "a big pop."

"I was sitting there when a big gust of wind came up. I heard a big pop like a gunshot. It was like a wall just popped.

"I ran around the house to see if I had all my walls up. There was a plastic glass sitting on the sink and that landed on the floor. I could smell gas too."

Jane Thomas, who lives 100 feet from one of the demolished trailers, said she saw a column of gray approaching eastward from a green sky.

"All I heard was a real big bang, like thunder," she said, holding her trembling miniature chihuahua.

"My dogs were going nuts. Skirting and papers were flying all over. It was blowing real hard." No sirens sounded until 4:30 p.m., the Jackson Drive resident added. Her mobile home received minor damage.

Thomas said she ran out of her trailer and saw "totaled-out trailers. They were tipped over. The chains just snapped off cement bunkers like toys."

A 20-year-old woman who requested anonymity said "my heart stopped when I heard about it" at work at Twelve Oaks Mall.

"I COULDN'T GET here fast enough. I was going 85 on I-275; there were so many accidents," she said, dragging on a cigarette and walking as fast as she could toward her mobile home.

"It would be so sad to lose my house and everything I own, but I don't even care, as long as my mom and cat are OK."

When she got home, the woman found everything was fine, aside from the fact that her cat was cowering and the phone was out. Her mother wasn't home yet.

Betty Tanguay, whose trailer escaped severe damage, described the sound she heard as "a big roar. Everyone was screaming when they realized a tornado struck down. Four or five trailers were flipped over. All the garbage cans were blowing around and the electricity was going on and off. It was scary."

Tornado hit golf course before trailers

Continued from Page 1

by the cart barn 100 yards away," he said. "Everybody got under tool benches, and a couple of guys laid in low points outside.

SAW TREES being uprooted; it was just like pulling candles out of a birthday cake. We saw a couple dozen trees uprooted right before our eyes."

The ordeal lasted just two or three minutes, Mily said. "The tornado was moving eastward real fast. After it passed the trees, it dissipated. Then it picked up, went over the treeline and hit again near Gotfredson Road."

There were no reported injuries.

Cornstalks from a farm a quarter-mile away on Curtis Road were strewn about the course. So were green shingles. "We haven't figured out where they came from," said Mily.

"We think they came off a barn that was ripped up on Curtis a half mile away."

Being so close to a tornado "is probably a once-in-a-lifetime deal," said Mily. "I was afraid someone would get hurt. I haven't been worried like that in a long time. It's an experience I don't want to go through again."

Mily's wife Sandy, co-owner of the course, said she'd like to speak with the meteorologists who doubt that what hit was a tornado.

Kids narrowly escape twister

Continued from Page 1

feel the tornado is awfully close, get out of the vehicle and get away from it. If a tornado can flip a mobile home, imagine what it can do to a bus or a car."

The reason shelter should be sought in a low area such as a ditch is because of airborne debris.

"Most of the people killed by tornadoes are killed by flying debris," said Burney. "If you are in a low area, it will shoot right over you, lessening your chance of geting hit."

If you are in a regular home during a tornado watch, the basement is the safest place. "If you don't have a basement, then go to a small, interior room. A bathroom or a closet is your safest place," he said.

"If you are in a trailer, the safest place is into a structure — a tornado structure, a regular constructed home or a building."

FARRAND PRINCIPAL Ann Kuhn said students have been taught about what to do in case of a severe storm.

She was told a parent at the park helped kids into the ditch. "You certainly would not want to be on a bus in a situation like that," she said. "Luckily, we have been doing tornado safety kinds of things. A year ago we had that big storm, and kids had to be under cover for quite awhile. So we've taken precautions."

Canton Observer

(USPS 663-670)

Published every Monday and Thursday by Observer & Eccentric Newspapers, 36251 Schoolcraft, Livonia, MI 48150. Second-class postage paid at Livonia, MI 48151. Address all mail (subscription, change of address, Form 3569) to P.O. Box 2428, Livonia, MI 48151. Telephone 591-0500.

HOME DELIVERY SERVICE
Newsstand per copy, 50c
Carrier monthly, $3.00
Mail yearly, $55.00

All advertising published in the Canton Observer is subject to the conditions stated in the applicable rate card, copies of which are available from the advertising department, Canton Observer, 744 Wing Street, Plymouth, MI 48170, (313) 459-2700. The Canton Observer reserves the right not to accept an advertiser's order. Observer & Eccentric® advertakers have no authority to bind this newspaper and only publication of an advertisement shall constitute final acceptance of the advertiser's order.

PLEASE. COME AS YOU ARE



You don't need great body to come to a JAZZERCISE class! Jazzercise is an aerobic workout you can tailor to fit your needs. It also includes a complete health and fitness program for as little as 1 mile a day.

jazzercise

Southfield 477-7787
Farmington Hills 788-2445
Plymouth 788-2445

4 for $10
Class coupon entitles bearer to four classes for $10. Offer expires 4-30-92. This offer for new students at participating franchises only. Not good with any other offer.

BORED WITH YOUR LOOKS?
Make the Change!



"JUST DO IT!" Hair Styling Tips with Maryann "MO" Fagan

Come See Us At:
VERANTS HAIRCUTTERS
150 Plymouth Rd.
East of Main St. in Plymouth
454-4446

ANNOUNCING

Tendercare (Michigan) Inc. Michigan's largest provider of long term care services is proud to announce the opening of its newest nursing facility, Wayne Total Living Center.

We invite you to stop in, visit with our friendly staff, walk through our spacious accommodations and become more familiar with the many services we have to offer.

WAYNE TOTAL LIVING CENTER
4427 Venoy Rd.
Wayne, MI
(313) 729-4436

Any Further Questions, Please Call and Ask For Rosemarie Lewis, Administrator.

PARKINSON'S DISEASE PATIENTS
SINAI HOSPITAL
is currently seeking patients for an FDA-approved Parkinson's Disease research study.

Two groups of patients are required for studies of new Parkinson's Disease medications. These studies will determine if this medication is beneficial in the treatment of this disease. The two study groups will be:

1. Mildly affected patients not taking the medication Sinemet,
2. Moderately affected patients receiving Sinemet three to eight times a day.

For further information regarding either of these research studies, call Sinai Hospital's Clinical Neuroscience Program at 493-5343.

sinai

LOUIS FÉRAUD SET
FALL/WINTER
COLLECTION SHOW
Informally shown,
10 a.m. to 5 p.m.
Collection Sportswear
Thursday, April 23
Birmingham
Friday, April 24
Livonia
We invite you to explore your choices, and make early selections for the new season. From crisp separates that love to travel to classics with an uncommon twist of color.

Jacobson's
NOW OPEN SUNDAYS

the Mayflower Bed & Breakfast Hotel



FREE Lunch • FREE Dinner

Steak House and Dining Room cordially invites you and your guest to enjoy one complimentary LUNCH or DINNER ENTREE when a second LUNCH or DINNER ENTREE of equal or greater value is purchased.

Up to $13 Value
Valid anytime. (Fri. & Sat. before 7 p.m. or after 9 p.m.)
With Coupon • Expires 5-15-92
453-1620
827 W. Ann Arbor Trail • Plymouth

HONDA LAWN MOWERS, NOTHING'S EASIER.

Mulching Bagging

Buy any Honda Convertable Mower and get a Mulching Kit FREE.
$649.95
NO MONEY DOWN, NO INTEREST, NO PAYMENTS UNTIL OCT. '92*



Recycle. It's good for America.

HR215SXA

MADE IN U.S.A. BY HONDA
HONDA Power Equipment
Nothing's easier.

- Converts to mulch or side discharge with optional kits
- Easy-starting Honda 4.5 HP OHV Commercial Engine
- 3-Speed Shaft Drive Transmission
- ROTO-STOP® (Stops blade with engine running)

OTHER MODELS STARTING AS LOW AS $349.95!

*On approved credit via Honda Power Equipment Credit Card offered by 21st National Bank. For optimum performance and safety, please read the owner's manual before operating your Honda Power Equipment. © 1992 American Honda Motor Co. Inc.

DAILY 9-7
SAT. 9-5
SUN. 11-3

SAXTONS GARDEN CENTER, INC.
587 W. Ann Arbor Tr.
Plymouth
453-6250



The weather was rainy and chilly, but Shelly Ryan and Jeanine Lenaghen of the parks and recreation service made sure they was plenty of candy for the kids who showed up.

Weather puts chill on hunt

The calendar says it's spring, but there were more than a few doubters on Saturday as tots and their parents showed up at Easter egg hunts in Canton and Plymouth.

Rain turned Griffin Park in Canton and Plymouth Township Park into fields of mud and temperatures in the 40s put a chill on things.

But it didn't dampen the enthusiasm of the children, who didn't even have to work for the eggs. Organizers of the events handed them out to the kids.

The Canton event was hosted by the Canton Parks and Recreation Service, while the event in Plymouth was sponsored by the Plymouth-Canton Jaycees.



Canton Parks and Recreation worker Susan Broschay hands candy to Olivia Woffard, 3, and Brian Neville, 4, as Christine Neville watches.

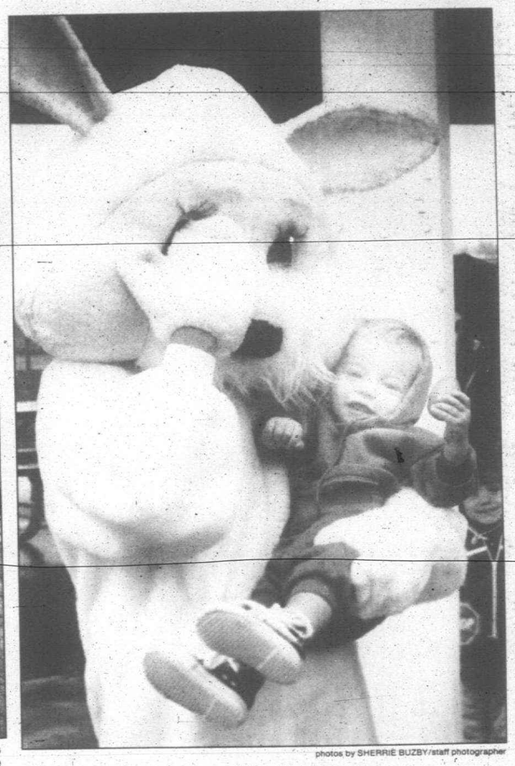

photos by SHERRIE BUZBY/staff photographer

Billy Stevenson, 1, of Canton meets the Easter bunny.

Woman loses fight with polio

By M.B. Dillon
staff writer

Sandra K. Angel Sagear of Canton had every reason to complain, but didn't. She had every right to be bitter, but never was.

Despite battling polio and its complications for the 42 years she lived, she was a cheerful, loving and devoted daughter, sister, aunt and employee, said her family and co-workers.

Sagear died April 2 at her parents' home in Canton of post-polio syndrome.

She was buried from Pawlus Funeral Home in Canton April 4 and buried at Knollwood Cemetery.

"HER HOSPITALIZATIONS, all told put back to back would have been measured in years. In the midst of all this suffering, she could have chosen bitterness. She could have soured on life," said the Rev. Bill Myers of Faith Moravian Community Church, who officiated at her funeral.

"I know from my experiences as a children's hospital chaplain that many of these children become spoiled and incredible manipulators. Not her. She put all this stuff behind her. Her choice instead was to be warm.

"She experienced so much adversity, yet she was not selfish. She was generous and loving."

A 1968 graduate of Plymouth High School, Sagear was office manager at McMahon Helicopter in Canton.

Her co-worker, Mary Nachtweih, said Sagaer made such a good impression she was hired the minute she walked in the door 6½ years ago.

"Sandy was totally devoted to her job. It meant a lot to her. She was more worried about her job and whether she was here than whether she stayed home when she was sick. You couldn't have gotten a more loyal employee.

"She learned a lot here and grew with the company. We miss her very much; I miss her a a lot. She was terrific."

Sagaer was a March of Dimes poster girl for three years in LaCrosse, Wis., 1954-56.

She was Miss Sparkle for the United Foundation in Plymouth in 1966.

As an expression of her faith, Sagaer often quoted the poem "Footprints in the Sand," said Myers. "That was the way she viewed God as helping her through her life."

Sagaer lived in Florida for 12 years and worked as a girl Friday for a cable franchise. "She mastered all the technical ramifications of the cable operation, and became pretty much of a computer whiz at work," said Myers.

"At home, she was an avid lover of music. She had tapes and CD's all over the place.

"She was collecting crystal, and she was kind of a fragile person. I just wonder what sort of symbolism there was in the crystal."

Her sister, Vonnie Bench, said Sagaer had a special relationship with her children. "She was able to relate to them like no other person on earth," she said.

Sagaer is survived by her parents, Howard and Darleene; brother Timothy of New Hampshire; and sister and brother-in-law, Yvonne and Jim Bench; one niece and one nephew.

Attorney to run for comission

By Wayne Peal
staff writer

Calling himself a reform candidate, attorney Thaddeus McCotter of Livonia is challenging incumbent county commissioner Maurice Breen, R-Plymouth Township, for the GOP 10th District nomination.

Breen, a former Plymouth Township supervisor, is one of several area officials involved in controversy for allegedly awarding contracts related to a Plymouth/Canton/Northville area sewer project to friends, relatives and political supporters.

"It's a question of public interest," said McCotter, a Schoolcraft College trustee. "I'm not saying these people are criminals, but you do expect more from your public officials." McCotter also said he wouldn't seek PAC contributions.

Breen was unavailable for comment, though involved parties have publicly denied the allegations. Allegations stemmed from a *Detroit Free Press* investigation earlier this year.

The commission district includes Plymouth, Northville, Plymouth and Northville townships and Livonia, west of Middlebelt.

WHILE THE 10th District race promises to be spirited, challengers so far are few in other area districts.

- No candidates have filed for the new Redford/Dearborn Heights 9th District seat. The 9th District is represented by Kevin Kelley, D-Redford, who is leaving the commission to challenge incumbent Robert Ficano in the Democratic primary for county sheriff. The district also includes Livonia neighborhoods east of Middlebelt.
- Incumbents Bryan Amann, D-Wayne, and Kay Beard, D-Westland, are the only candidates thus far to file in the 11th and 12th Districts. The 11th includes Canton. Garden City is part of the 12th.

Candidates have until 4 p.m. Tuesday, May 12, to file.

MCCOTTER HAS been a Schoolcraft trustee since 1989.

The University of Detroit Law School graduate is also chairman of the Wayne 2nd District GOP organization, a grassroots fund-raising and campaign unit for Republican candidates in the Livonia/Plymouth/Northville area.

McCotter said he is leaving the GOP 2nd District post to run for the county commission.

McCotter, son of Livonia Clerk Joan McCotter, has also been involved in city politics.

Last year, he headed a charter amendment drive that altered the way city council vacancies are filled.

THE CONTROVERSIAL Western Townships Utility Authority sewer project is expected to play a major role in the Breen/McCotter race.

Those facing charges of nepotism and political cronyism include Breen, whose brother worked on project land acquisition.

Similar charges were raised against current Plymouth Supervisor Gerald Law, whose brother's law firm performed project legal work. Law is a longtime ally who replaced Breen as supervisor.

Charges were also leveled against township trustee Abe Munfakh, vice president of an engineering firm that worked on the project.

Law denied allegations against all involved parties at a March press conference.

Law also said the estimated $2.7 billion sewer project, which ties into the Ypsilanti treatment plant, would save Plymouth/Canton/Northville property owners money, compared with neighboring communities that tie into the Detroit plant. Potential savings are the focus of a separate, though related, controversy.

County commission districts await review by the Michigan Supreme Court, though little variation is expected from revised boundaries approved this month by a county apportionment panel. Districts were revised due to the 1990 census.

WE HAVE A LIVE PINE TREE FOR YOU

On April 22, in honor of Earth Day, the first 100 customers who make Clean Clothes purchases will receive a pine tree seedling and an environmental activity book. It's the most natural thing in the world. help save our planet. Plant a tree. While quantities last.



Jacobson's

We welcome Jacobson's Charge, MasterCard®, VISA®, and American Express®.
Shop until 9 p.m. on Thursday and Friday. Until 6 p.m. on Monday, Tuesday, Wednesday and Saturday.
Shop Sunday Noon to 5 p.m.



JIM JAGDFELD/staff photographer

A funny bunny

Jennifer Nowicki, 2, of Canton gets a chuckle from the Easter Bunny during Friday's annual Great Marshmallow Drop at Hines Park. Jennifer and her mom were among hundreds of area children and parents who attended the event, which traditionally kicks off the spring and summer season in the Wayne County Parks.

obituaries

☐ More obituaries on Page 12A

COZETTE P. LAUGHLIN

Services for Cozette P. Laughlin, 84, of Plymouth Township were Monday, April 13, at Harry J. Will Trust 100 Funeral Home in Redford. Burial was in Oakland Hills Memorial Gardens in Novi.

Mrs. Laughlin was born July 3, 1907 in Naylor, Mo. She died Friday, April 10, in Ann Arbor. She retired in 1972 after 17 years as a sales clerk for J. L. Hudson Co. (O'Connor Photographic Studios). She was a member of Temple Baptist Church of Detroit and Redford for over 60 years.

Mrs. Laughlin is survived by her husband, Thomas E. Laughlin of Plymouth Township; one son, Ralph Laughlin; one daughter, Mary Marshall; six grandchildren and 11 great-grandchildren.

The Rev. Joe Wade and Rev. Tom Sluss officiated the service.

OLIVE G. MOORE

Services for Olive G. Moore, 67, of Inkster were Wednesday, April 8, at R.G. & G.R. Harris Funeral Home in Garden City. Burial was at Mt. Hope Cemetery in Livonia.

Mrs. Moore was born October 2, 1924 in Clymer, Pa. She died Saturday, April 4, an Annapolis Hospital. She was a homemaker and lived in the area for many years.

Mrs. Moore is survived by three sons, Gerald Hill of Canton, Ronald Moore of Canton and Roger Moore of Canton; one daughter, Elizabeth Wade of Novi; four grandchildren; one brother and one sister.

The Rev. Michael Heusel of Cross of Christ Lutheran Church officiated the service.

EDWIN W. TOWER

Services for Edwin W. Tower, 59, of Northville were Tuesday, April 14. Burial was in Acacia Park Cemetery in Southfield.

Mr. Tower was born November 20, 1932 in Greeley, Colo. He died Saturday, April 11, in Northville. He was executive director of Michigan School Band and Orchestra from 1977 to the present. He was chairman of the music department in Bloomfield Hills Public Schools, band director at Lahser High School (1975-1977), band and orchestra director at Ferndale High School (1968-1975) and numerous related positions in the field of music. Various awards and honors include "First Chair of America — Distinguished Bandmaster of America" and being listed in International Who's Who in Music and Musicians.

Mr. Tower is survived by his wife, Carolyn B. Tower of Northville; mother, Faye Burke of Monte Vista, Colo.; father, Ed W. Tower of Mesa, Ariz. and one sister, Alice Tower of Denver, Colo.

The Rev. Jess Monticello officiated the service. Arrangements were made by The Wm. R. Hamilton Co. in Birmingham.

WILLIAM B. LEWIS

Services for William B. Lewis, 73, of Canton were Saturday, April 11, at R.G. & G.R. Harris Funeral Home in Garden City. Burial was in United Memorial Gardens in Plymouth.

Mr. Lewis was born March 18, 1918 in Elizabethtown, Ky. He died Thursday, April 9, in Canton. He lived in the Canton area for seven years. Formerly of Pooler, Ga., he was a member of Pooler Baptist Church. He retired as a machinist at Union-Camp Paper Company. He served in the U.S. Coast Guard and Merchant Marine Corps.

Mr. Lewis is survived by one daughter, Dianne Rose of Canton; one sister, Clara Smith; three brothers, Francis Trammell, J. M. Lee and Alfred Lee; and three grandchildren.

The Rev. David Hay of Calvary Baptist Church officiated the service.

EARLY BIRD SPECIALS
If You Are Seated Between 5:00 & 5:45
You Receive 25% OFF YOUR TOTAL BILL
(Not Valid With Any Other Offers)
Celebrate Your Birthday With Us
(The Day or Week of) and receive YOUR AGE OFF AS A PERCENTAGE
(i.e. 25 years old, 25% OFF Your Total Bill)
the Mayflower Bed & Breakfast Hotel
Main & Ann Arbor Trail
Plymouth, MI 48170

Silverman's 459-2066 24 HOURS
Main St. at Ann Arbor Rd. • PLYMOUTH
1/2 OFF
BUY ONE ENTREE-GET 2nd ENTREE ½ OFF
(of equal or lesser value)
Valid 3-11 PM • Excludes All-You-Can-Eat • Expires 4-27-92
HOMEMADE SPECIALS!
Mon. ....Meatballs & Mostaccioli
Tues. ....Chicken Pot Pie
Wed. ....Yankee Pot Roast
Thurs. ....Roast Pork Loin
Fri. ....Roast sirloin of Beef
Sat./Sun. ....REAL Turkey Dinners
Specials Served from 5 p.m.
50% OFF BROASTED CHICKEN BUCKETS TO-GO ONLY
(up to $7.00)
Expires 4-27-92

Learn To Play Piano In 6 Weeks For $29^95!



Arnoldt Williams Music is forming 6 WEEK BEGINNING PIANO CLASSES for only $29.95.
Here's the opportunity for your child to experience the fun and excitement of playing the piano!
You'll get 6 Valuable Lessons - One Per Week
(Includes all music, materials and instruction)
Enroll now and give your child the gift of music.
You don't need to own a piano to enroll!
For Enrollment Information, Phone or Visit.
Mon.-Thurs., 10 a.m.-7:30 p.m. Fri., 10 a.m.-6 p.m. Sat., 10 a.m.-5 p.m.
5701 Canton Center Rd.
2 Miles West of I-275, 1 block North of Ford Rd. in Canton Township
(313) 453-6586
ARNOLDT WILLIAMS MUSIC INC.

Remember Classified
With an Observer & Eccentric Classified ad...you'll make money hand over fist!

PRIVATE AMOENA CONSULTATION WITH BREAST FORM EXPERT SUE BLUE
Friday, April 24
10 a.m. to 6 p.m.
Livonia
She has the answers to your concerns about breast forms for post-surgery women... and shows how normal your life can be. For an appointment, please call 591-7696, extension 218.
Jacobson's
NOW OPEN SUNDAYS

EVEN IF YOUR BUSINESS IS THIS SMALL, YOU CAN AFFORD EXCELLENT HEALTH CARE.
If you own a small company, you don't have to accept a scaled-back health care plan from a traditional insurance carrier who still charges top rates. You can join Care Choices HMO, and have a choice of 3 different plans created for the specific needs of companies with 3 to 25 employees.
With any of these plans, you don't have to think about what's covered and what's not. Or deal with deductibles. There are no surprises, and the benefits are easy to understand.
And Care Choices not only provides the coverage, but the care, through a participating network of over 500 leading private practice physicians.
Care Choices also provides the management for the care. So there are no routine claim forms. And, you'll always know that your doctor will accept the Care Choices card.
Find out what a sizeable difference Care Choices can make in your company's health. Call (313) 971-7667 and ask about our Small Business Plans.
Care Choices HEALTH PLANS
Local Participating Hospitals: Catherine McAuley Health System, Chelsea Community Hospital, Saline Community Hospital and McPherson Hospital. Care Choices is sponsored by Mercy Health Services.

Teeing up

Northwestern Community Services seeks golfers for its Kids Care Classic Monday, May 18, at the Grosse Ile Golf & Country Club. Registration is $125 per person before April 30, $150 per person thereafter. Fee includes 18 holes of golf with cart, dinner and entry in prize drawings. Sponsors are also sought. Pictured from left sponsors Ed Crowley, Eileen Esser and project chairwoman Karen Wilson, Central Distributing; Evelyn Steele, My Granny's Restaurants; Saundra Florek, Schoolcraft College; Val Vandersloot, IDS Financial; Betty Jean Awrey, Awrey Bakeries; and Bill Wilson, Dana Corp. Northwestern Community Services is a mental health care agency serving western Wayne County. For more information call 425-6110.



PAUL HURSCHMANN/staff photographer

Student art show at SC

A student art show and open house is scheduled for Saturday, April 25, at the Schoolcraft College Forum Building.

The is event is free. Hours are 10 a.m. to 2 p.m. Refreshments will be served.

Student artists will display their work in portrait, watercolor, abstract and oil painting, as well as cartooning, floral design, quilting, ceramics, photography and calligraphy.

Additional information is available by calling the college continuing education services office, 462-4448. Schoolcraft is at 18600 Haggerty, between Six and Seven Mile roads, Livonia.

YMCA seeks rummage items

Donations are sought for the YWCA of Westen Wayne County rummage sale Saturday, May 2.

Items needed include small household furnishings, dishes, pans, children's clothes, toys, jewelry, knick knacks and collectibles. Letters confirming contributions are available.

Items should be dropped off at the YWCA office before Monday, April 27. The YWCA is at 26279 Michigan Ave., Inkster, one mile west of Telegrpah. Additional information is available by calling 561-4110.

Senate OKs anti-stalking bill

An anti-stalking bill passed by the state Senate can't be used against newspeople who track news sources.

"A prosecutor wouldn't touch it" if a reporter followed a township official to see if she actually resided in the township or elsewhere.

"We've taken care of it two ways," said an aide to Sen. R. Robert Geake, R-Northville, sponsor of SB 719.

"First, there are constitutionally protected activities, such as reporting, protected by the First Amendment. Second, harrassing must have an illegitimate purpose."

THE SENATE recently gave the bill 30-0 approval with six absent. All area lawmakers supported it except David Honigman, R-West Bloomfield, who had an excused absence.

Geake's bill provides for up to five years in prison and a $10,000 fine. It was sent to the House Judiciary Committee.

Most stalkers are male and most victims female, Geake said. Often stalking is a result of domestic violence.

Geake said the bill, if enacted, would put teeth into court injunctions and restraining orders designed to keep stalkers away from their prey.

"SB 719 will put teeth into what today are almost useless temporary restraining orders," Geake told the Senate.

"The bill's passage will make Michigan the second state to give law enforcement officials this important tool to protect victims of stalkers."

Are You Taking Your Vitamins?
Are You Getting Your Exercise?
Are You Eating The Right Foods?
But Still Aren't Feeling Well...
Come To NANKIN PROFESSIONAL CLINIC, P.C.
For a Complete Nutritional Work Up!
CALL 477-7344
29200 VASSAR, SUITE 800
Livonia, MI 48152
Nankin Professional Clinic, P.C. CERTIFIED Family Practice Clinic

Arthritis Today
Joseph J. Weiss, M.D. Rheumatology
18829 Farmington Road
Livonia, Michigan 48152
Phone: 478-7860



MY BACK HURTS. WHY DOES THE DOCTOR EXAMINE MY KNEE?
Strain occupies a major role in the pain of arthritis.
If you have a joint condition and come to your physician complaining of back pain, he may spend scant attention to it. Rather, he may conduct an examination of your knees and even take x-rays of them and not your lumbar spine.
Back pain often results from knee arthritis. You spare strain on your knees by walking in a forward flexed position, however you pay a price. This change in posture often places sufficient stress on the back to cause it anguish. Your doctor knows that in such circumstances, his attention to the back will bring no resolution of that pain. In contrast, treatment to your knee alone, if successful, will resolve your back ache.
The same applies to heel pain; rarely is the discomfort the result of heel spurs. More frequently heel ache results form a dopting a gait that the body anticipates will spare the forefoot. Thus, the appropriate examination begins in the front, not the back, of the foot.
The instances vary endlessly, but the principle remains: pain in one place may represent inflammation occuring somewhere else. The doctor is correct when he examines places other than where you are aching. He is responding both to what you have just experienced and what he has learned from past training.

Spring has sprung! OOPS! Have you sprung, too?
- Have you had it with those local diet clinics and group meetings?
- Have you tried enough pills, fads and shots?
THERE IS A WAY OUT OF THE FATLANDS!
SPRING SPECIAL $99
• Includes all medical work
• Lose 12-15 lbs.!
• Learn how to keep it off!
EXPIRES SOON!
Total Change WEIGHT CARE CLINIC
8359 N. Wayne Rd.
Westland
421-5420
Designed Especially for the Yo-Yo Dieter!

Do You Have Rheumatoid Arthritis?
If you suffer from rheumatoid arthritis, Henry Ford Hospital's Department of Rheumatology, in conjuction with the National Institutes of Health, would like your help with a research study involving antibiotic therapy.
We are seeking participants over age 18 who experienced rheumatoid arthritis after age 16. Eligible candidates must have at least six swollen and nine tender joints.
Volunteers will be asked to take the study medication along with their current arthritis medication. Study visits will take place every 4 to 6 weeks for 48 weeks.
Medication, laboratory tests, X-rays and office visits are provided at no charge for qualified participants.
All studies are conducted under the guidelines of the Food and Drug Administration.
For more information, call Henry Ford Hospital's Department of Rheumatology at (313) 876-2645 or (313) 876-2642.
Henry Ford Hospital
DEPARTMENT OF RHEUMATOLOGY

4th ANNUAL CAROUSEL OF CRAFTS Arts & Crafts Show
April 25th & 26th
10 a.m.-4 p.m.
EDDIE EDGAR ARENA
(Farmington & Lyndon)
SMENTANKA CRAFT SHOWS
(313) 792-4563
Evenings



PLAY YOUR PART
American Red Cross

Quality and Craftsmanship Since 1893
Dittrich
Detroit 873-8300 Bloomfield Hills 642-3000

Rec Diving's 17th Annual
SUPER SCUBA SALE
Often Imitated Never Duplicated Guaranteed Lowest PRICES
Saturday, April 25 Noon-5
Sunday, April 26 Noon-4
80 cf tank w/K valve 99.95
Full Wet Suits from 99.95
Everything is on sale. Save 10-50%
Much, Much More. Call for Info
Rec Diving
4424 N. Woodward, Royal Oak
(3 blocks S. of 13 Mile)
313-549-0303

drapery boutique Since 1969 INC.
SOLID COLOR DUST RUFFLES
Twin, Full & Queen $15 EA.
King .... $19 EA.
VALUES TO $75

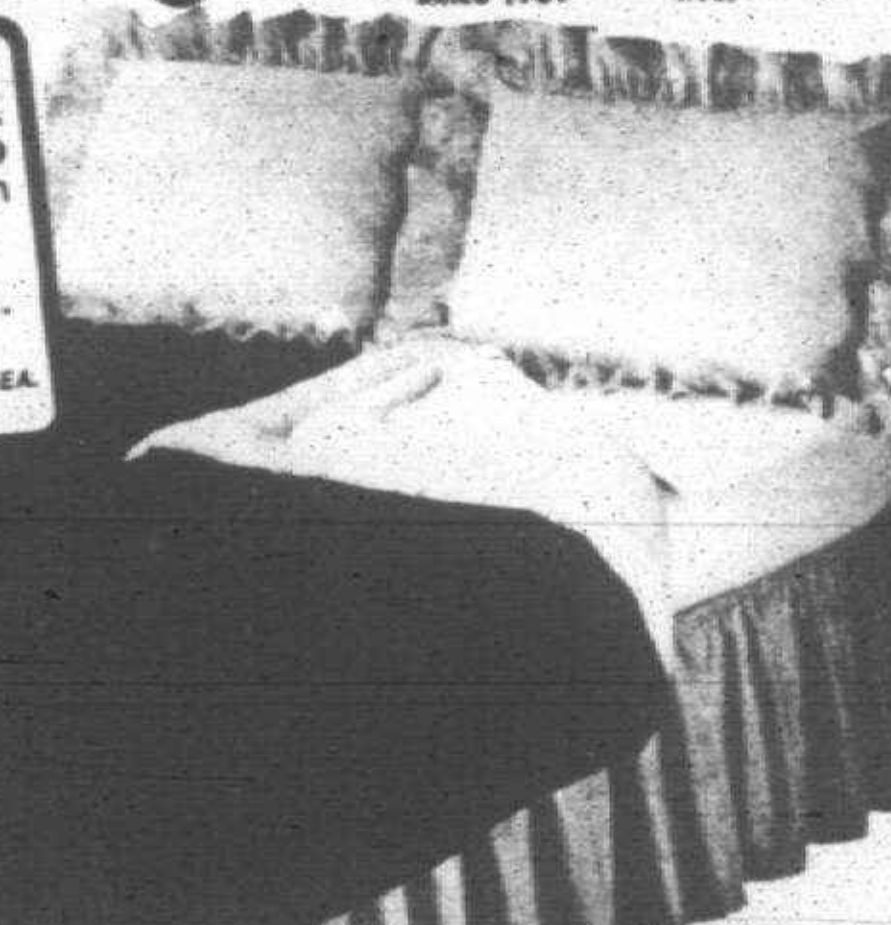

Solid Color Reversible Comforters
Twin or Full Size 24^88 EACH Values $75 to $85
Queen or King Size 29^88 EACH Values $90 to $100
•Polyester, cotton shells with polyester fiberfill. Machine wash and dry. Not all sizes and colors available. Limited quantities. No special orders. Offer ends Saturday, April 25,92
Warehouse Outlet Only - 12119 Levan
Bet. Plymouth Rd. & the Jeffries Fwy.
Open Monday through Saturday 9:30 to 5:30
Closed Sunday. - Ph: 591-6061

March Tire Co. GOODYEAR
COMPUTERIZED WHEEL ALIGNMENT
$28^95 *REFERENCING THRUST ANGLE Reg. $39.00
$38^95 **FRONT & REAR WHEELS Reg. $49.00
Set caster, chamber and toe to exact manufacturer's specifications while referencing and compensating or adjusting thrust line, depending on alignment type.
Chevettes, Fieros, light trucks, 4 wheel drive vehicles requiring MacPherson Strut correction extra.
**Rear shims and installation extra, if needed.
Limited Warranty for 6 Months or 6,000 miles, whichever comes first.
Expires 5-16-92
FREE TIRE ROTATION WITH OIL CHANGE, CHASSIS LUBE, OIL FITER
$17^95
+ $1.10 Hazardous Waste Disposal. Drain oil, refill with up to five quarts major brand motor oil, lubricate chassis and install new oil filter. Most vehicles.
Includes Preventative Maintenance Check!
Tire Pressure, All Fluid Levels, All belts and Hoses, Filters, Wiper Bladed, Cooling system, Transmission Fluid, Lights
Expires 5-16-92
$10^00 OFF ANY BRAKE WORK Expires 5-16-92 W/Coupon
$10^00 OFF ANY TUNE-UP WORK Expires 5-16-92 W/Coupon
4-WHEEL BALANCE & ROTATION $24^00 REG. $34.00 Expires 5-16-92 W/Coupon
March Tire Co.
M-Fri. 7:30 a.m.-7:00 p.m. Sat. 8:00 a.m.-5:00 p.m. We honor most extended warranties
Plymouth 767 S. Main 455-7800
Farmington 33014 Grand River 477-0670
Southfield 28481 Telegraph 353-0450
Canton 5757 Sheldon Rd. 454-0440
Westland 35235 W. Warren 721-1810

HOUSE OF BLINDS and More
FREE SHOP-AT-HOME
FREE INSTALLATION
WITH PURCHASE OF $349 OR MORE!
CALL NOW 326-7100 FREE Estimates
Custom Made VERTICAL BLINDS UP TO 80% OFF
EXAMPLES OF SIZES AND PRICES OF JENNY VERTICALS AT UP TO 80% OFF

WIDTHS UP TO 156¼ / HEIGHTS UP TO 144	25¾	38¼	50¾	63¼	75¾	85	88¼	100¾
48	22.50	23.80	27.20	31.40	35.20	40.40	41.20	42.90
60	24.20	25.50	29.10	33.50	38.90	43.40	44.50	49.50
72	25.50	26.90	31.40	36.20	40.10	46.50	47.60	50.30
84	27.80	29.60	33.30	39.20	42.90	47.00	50.80	54.20
96	29.90	30.20	35.20	40.10	45.30	52.30	54.20	58.00
108	31.90	33.30	37.10	42.90	48.10	55.00	57.20	61.60
120	34.40	34.90	39.90	44.80	50.60	58.00	60.30	65.50

IN-STOCK DOORWALL SPECIAL!
MATERIAL / SIZE / PRICE: PVC (Curved) $39; PVC (Ridgeway) $49; PVC (Curved) $69
Valance Extra Take With Only
MINI & MICRO BLINDS UP TO 80% OFF
Save on premium quality 1" mini blinds. These are the kinds preferred by most interior decorators for their unmatched beauty, durability and styling. We now offer them to you at unbeatable discounts.
PLEATED SHADES UP TO 80% OFF
Permanently pleated decorator fabrics and colors! They combine the high fashion look of mini blinds with the warmth and texture of fabric shades.
In-Stock/In-Store Toppers
5¼" Sleeve/2" Header Ruffles Top & Bottom $13^99 EA.
5" Sleeve/No Header $9^99 EA.
16" Balloon 3" Rod Pocket $19^99 EA.
WOOD BLINDS
Save on fine quality wood mini-blinds that add an elegance and special warmth to your home. They create a truly charming "new look" in decorative window fashions.
50% OFF
HOUSE OF BLINDS and More
WESTLAND 6558 WAYNE RD. 326-7100
Hours: Mon. & Thurs. 10-8, Tues. & Wed. 10-6, Fri. & Sat. 10-5, Closed Sunday
FREE SHOP-AT-HOME CALL 326-7100
FREE SERVICE! FREE ESTIMATES FREE MEASUREMENTS FREE INSTALLATION

community calendar

Education

FREE CLASSES: IBM training and GED training, Plymouth-Canton Community Education. Call 451-6555.

PRESCHOOL:

- Hugs & Kisses Child Care & Learning Center, 249 S. Main, downtown Plymouth, preschool through kindergarten, 459-5830.
- New Horizons for Children Learning Center, 45801 West Ann Arbor Road, Plymouth, ages walking to 12 years, 455-3196.
- Come Little Children Center, 45050 Warren Road, in Canton, ages 6 weeks to 2 years, 455-4607.
- The Discovery Learning Center, 45678 Helm, in a Metro West Industrial Park, in Plymouth, 6 weeks through kindergarten, 455-5490.
- Pathways to Learning Children's Center, 42290 Five Mile, 420-3553.
- Canton Parks and Recreation Preschool program, the Canton Crickets," 397-5110.
- Creative Playhouse, Canton, 981-2382.
- Christ the Good Shepherd Lutheran Church Co-op Preschool, 42690 Cherry Hill, Canton, 981-0286 (9 a.m. to 3 p.m.).
- Young Moments Preschool (non-daycare), First United Methodist Church of Plymouth, 453-3020.
- New Morning School, Plymouth, 420-3331.
- Creative Day Nursery School, Canton, 2½-5 years of age, 981-3990.
- Plymouth Canton Head Start, Central Middle School, 451-6656.
- Plymouth Canton Montessori School, 459-1550.
- Christ the Good Shepherd, 42690 Cherry Hill, Canton, 981-0286.
- Tiny Tots, Salvation Army Building, Plymouth, 3- and 4-year-olds, 453-5464.
- Willow Creek Co-op, Geneva Presbyterian Church, 3- and 4-year-olds, 459-9540.
- PLUS Preschool, Central Middle School, free program for 4-year-olds, register now for 1992-1993 school year, 451-6656.
- St. Michael Christian School, Canton, registration for 3-year-old preschool through second grade is March 2-13, 459-9720.
- St. Peter Lutheran Day School, preschool (age 4 years) through eighth grade, 1309 Penniman, register now, 453-0460.
- Plymouth Christian Preschool, 43065 Joy, 459-3505.
- Plymouth Children's Co-op Nursery, Canton, 981-5521.
- Preschool Kreatives, Plymouth YMCA, 453-2904.
- Infant and Preschool Special Education programs, Tanger Elementary School, 451-6560.

Help

"Y" SWIM PROGRAM: The Plymouth "Y" is in need of swimming pools that can be donated by community residents for one to two hours a day during June, July and August to conduct swim programs. 453-2904.

ALZHEIMER'S ASSOCIATION: Volunteers are needed to assist with Adult Day Care Program for persons with memory impairment. 557-8277.

HOSPICE VOLUNTEERS: Hospice of Washtenaw needs volunteers that can offer assistance with program support and/or direct care. Call Maureen at 741-5777.

READING ASSISTANCE: Free adult tutoring and confidential skills assessment. Call Community Literacy Council, 451-6555.

RESUME WRITING: Growth Works, in Plymouth, will write resumes and cover letters for job seekers, 455-4093.

VOLUNTEERS: Needed to package or deliver meals to homebound seniors living in the Plymouth/Canton community, 453-2525.

INTERPRETERS: Volunteers who are fluent in a foreign language are needed to assist in interpreting for ill, disabled or elderly people. Call Helen or Colleen at 981-8820.

EMPLOYMENT REFERRALS: Growth Works, in Plymouth, will connect job seekers and employers looking for help, 455-4093.

SPEAKERS AVAILABLE: Speakers for groups interested in learning about home care as an alternative to nursing homes or hospitals. Call the community relations director, 981-8820.

SMOKE DETECTORS: Free detectors, with installation, offered from Colonial Kiwanis of Plymouth. Call Plymouth Fire Department Chief Al Matthews, 453-1234, or Plymouth Township Fire Department Chief Larry Groth, 453-3840.

VOLUNTEERS: Teen and adult volunteers are needed at the Arbor Health Building, Plymouth, and McAuley Health Building, Canton. 572-4159.

WALKING: Group walks are at 10 a.m. Monday-Friday and 6:30 p.m. Thursday at St. John Neumann Church parking lot, 44800 Warren Road in Canton, 455-9042.

SCHOOL VOLUNTEERS: New Morning School in Plymouth Township is seeking "paid" volunteers for teacher aide substitutes and teacher substitutes, 420-3331.

ADULT CARE: Foster care is needed for adults with mental retardation. Call 332-4410 in Oakland County or 455-8880 in Wayne County.

Seminary still for sale

By Kevin Brown
staff writer

No matter how a court case is decided on the former St. John Seminary in Plymouth, the Archdiocese of Detroit plans to sell it.

"It's the intention of the Archdiocese to sell the property pending the resolution of the case," said church spokesman Richard Laskos.

His comment followed U.S. District Judge Avern Cohen's action April 6, to continue a hearing on a dispute over the property.

Judge Cohen is expected to rule in the dispute as early as next month.

In October 1990, the archdiocese terminated a $5.5 million purchase agreement signed with Retirement and Health Services Corp. of Baltimore, Md., to convert the buildings into senior citizen housing.

THE BALTIMORE FIRM sued the church, charging it broke the purchase agreement, while the Archdiocese maintains it can legally end the agreement.

Shortly after the agreement was terminated, church officials said a new buyer had been identified. But during the past year, church officials say they haven't identified a potential buyer.

There has been speculation that Livonia's Ward Presbyterian Church was interested, as church officials toured the seminary in 1991.

And because Detroit Tigers owner Tom Monaghan is a high profile Catholic, there has been speculation he might seek to locate a new Tiger stadium on the property, near M-14 and I-275 and therefore accessible to metro Detroit motorists.

But former township supervisor Maurice Breen and the township board passed a resolution proclaiming no Tiger Stadium would be built there, to end speculation. "It's not the type of facility we encourage in Plymouth Township," he said then.

Does Retirement and Health Services Corp. still plan a facility there if they win the case? "I certainly would like to take a look at it again," said John Erickson, president of the firm.

"I haven't talked to township officials for more than a year. I want to make sure where they would be on it," he said.

The 40-year-old seminary was closed in June 1988. The land is zoned residential, for one-acre or larger lots. Township officials have said a buyer could seek another use for the property, as it's not likely to go to a house builder.

Township officials last year assessed the site including buildings — 175 acres at Sheldon near Five Mile Road — at about $3 million. Because the land is church-owned and tax exempt, sale to a private owner could mean around $170,000 annually in new tax revenue for the township.

If You Meet Him, He Will Sign



Shoeless Joe
("Field of Dreams")
Author
W.P. Kinsella



Reading and Signing *Box Socials*
Tuesday, April 21, 7 p.m.
Borders Novi

BORDERS BOOK SHOP
Novi Town Center (313) 347-0780

It's up to all of us.
She's the only one we have.
Reduce.
Reuse.
Recycle.

EARTH DAY EVERY DAY

THE
Observer & Eccentric
NEWSPAPERS

CELEBRATE EARTH DAY WEDNESDAY, APRIL 22, 1992

CHARTER TOWNSHIP OF PLYMOUTH
COUNTY OF WAYNE
STATE OF MICHIGAN

NOTICE OF INTENTION OF THE CHARTER TOWNSHIP OF PLYMOUTH TO ENTER INTO A FULL FAITH AND CREDIT GENERAL OBLIGATION CONTRACT OF LEASE WITH THE CHARTER TOWNSHIP OF PLYMOUTH BUILDING AUTHORITY AND NOTICE OF RIGHT TO PETITION FOR REFERENDUM THEREON

TO ALL ELECTORS AND TAXPAYERS OF THE CHARTER TOWNSHIP OF PLYMOUTH:

NOTICE IS HEREBY GIVEN, that the Township Board of the Charter Township of Plymouth, County of Wayne, State of Michigan, has authorized the execution of a full faith and credit general obligation contract of lease with the Charter Township of Plymouth Building Authority. The contract of lease provides, among other things, for the acquisition by the Charter Township of Plymouth Building Authority of a project consisting of a fire station to be located in the Charter Township of Plymouth. The contract of lease further provides that the Charter Township of Plymouth Building Authority will finance part of the cost of the project by the issuance of building authority bonds pursuant to the provisions of Act 31, Public Acts of Michigan, 1948 (First Extra Session), as amended, in anticipation of the receipt of cash rental payments to be made by the Charter Township of Plymouth to the Charter Township of Plymouth Building Authority pursuant to said contract of lease. The maximum amount of bonds to be issued is $1,000,000.

FULL FAITH AND CREDIT AND LIMITED TAXING POWER OF THE CHARTER TOWNSHIP OF PLYMOUTH PLEDGED

NOTICE IS FURTHER GIVEN, that in said contract of lease the Charter Township of Plymouth obligates itself to make cash rental payments to the Charter Township of Plymouth Building Authority in amounts sufficient to pay the principal of and interest on the bonds to be issued by the Charter Township of Plymouth Building Authority and that the full faith and credit of the Charter Township of Plymouth will be pledged for the making of said cash rental payments as a limited tax first budget obligation. Pursuant to said pledge of its full faith and credit, the Charter Township of Plymouth will be required in each fiscal year to include in its general fund budget and to appropriate such amounts as shall be necessary to make such cash rental payments. In no event may the Charter Township of Plymouth levy an ad valorem tax for the purpose of paying for the project in an amount in excess of the rate permitted by the Constitution and laws of the State of Michigan. In addition to its obligation to make cash rental payments, the Charter Township of Plymouth agrees, in said contract of lease, to pay all costs and expenses of the Authority incidental to the issuance and payment of the bonds to the extent such expenses are not payable from the proceeds of the bonds and to pay the expenses of operating and maintaining the project.

RIGHT TO PETITION FOR REFERENDUM

NOTICE IS FURTHER GIVEN that this notice is given to and for the benefit of the electors and taxpayers of the Charter Township of Plymouth in order to inform that the Township Board has authorized the execution of the above described contract of lease and also to inform them of their right to petition for a referendum upon the question of entering into such a contract of lease. The Charter Township of Plymouth intends to enter into said contract of lease without a vote of the electors thereon, but the contract of lease shall not become effective until 45 days after publication of this notice. If, within said 45-day period, a petition for referendum requesting an election on the contract of lease, signed by not less than 10% or 15,000 of the registered electors of the Charter Township of Plymouth, whichever is less, has been filed with the Clerk, the contract of lease shall not become effective unless approved by a majority of the electors of the Charter Township of Plymouth voting thereon at a general or special election.

This notice is given by order of the Township Board pursuant to Act 31, Public Acts of Michigan, 1948 (First Extra Session), as amended. Further information may be secured at the office of the undersigned Clerk.

ESTHER L. HULSING, Clerk
Charter Township of Plymouth

Publish: April 20, 1992



OBSERVER & ECCENTRIC
BUY IT.
SELL IT.
FIND IT.
CLASSIFIEDS WORK!

Classified makes life a lot more enjoyable.

A new career. Greater challenge.
An opportunity to excel, to expand.
A new day to look foward to. And, above all, expectations of an exciting future.

Classified helps make it possible.
Check our columns regularly for all kinds of careers ranging from administrative and engineering to medical and managerial positions.

Enjoy!

Observer & Eccentric
CLASSIFIED ADVERTISING
644-1070 OAKLAND COUNTY 591-0900 WAYNE COUNTY
852-3222 ROCHESTER-ROCHESTER HILLS

The Observer & Eccentric® Newspapers

TRAVEL



The German Museum of Masterpieces of Science and Technology has a library, a restaurant and extremely sensitive collections on physics, technology, astronomy and the history of music.

CITY OF

Superlatives

Art stretches her scepter over Munich and smiles

By John Dornberg
New York Times Syndicate

Munich is a paradox these days, one-and-a-half years after German reunification.

Long regarded as Germany's "secret capital" because it offers the most and best of nearly everything and, with a majority of Germans, according to surveys, wanting to live there if they could, the city and its burghers seem steeped in self-doubt now that a "real capital" — Berlin — is in the making.

Its inhabitants worry about reverting to the rather provincial image Munich had in the 1920s when Berlin was the cultural, scientific, commercial and political focal point of Germany, if not all Europe.

They fear being regarded as just a beautiful city, of which Thomas Mann wrote, "Art blooms, art reigns, art stretches her rose-clad scepter over this city and smiles." Indeed, art exhibitions, concerts and opera, always plentiful, seem to reach their peak during the spring.

Munich is clearly a city of superlatives: more culture, glitter, fashion, chic and conspicuous consumption, more restaurants per capita (one per 240 inhabitants), fine-food shops and open-air markets than any other city in Germany. Even its new airport, scheduled to open on May 17, is being hailed as the world's most efficient and convenient.

On the other hand, Munich also has the highest rents, the most exorbitant real-estate prices and Germany's densest and most choking traffic jams.

Despite, and maybe because of, all this, Munich draws more visitors than any other German city. This year more than 3.2 million people are expected to visit.

MUSEUMS AND ART

Only Berlin, with 32, has more major museums than Munich, and no other German city has as many commercial galleries — about 230.

The newest museum is ZAM — Sentrum fur Aussersrgewohnliche Museen, which translates as Center for Unusual Museums, at 26 Westenrieder strasse. Unusual they certainly are: the world's first Pedal Car, Chamberpot, Bourdalou and Corkscrew museums, are among the seven under one roof.

Through next Jan. 10, ZAM has a special show, "The Wonderful World of Metal Toys," a collection of mechanical trains, cars, merry-go-rounds and animals from 1850 to 1950.

In May the Deutsches Museum, one of the world's largest science and technology museums, at Auf der Isarinsel, will open its new astronomy section. In a 10,000-square-foot area it will have exhibits on astronomical science from the earliest times to the latest research.

The Deutsches Museum is open daily from 9 a.m. to 5 p.m. Admission is $5.30; $1 for the planetarium. For more information call 21791.

The small, privately funded Jewish Museum, at 36 Maximilianstrasse, has a special documentary exhibition running to Aug. 27 on Raoul Wallenberg, the Swedish diplomat who saved the lives of tens of thousands of Hungarian Jews in 1944, when he was arrested by the Russians and disappeared in captivity.

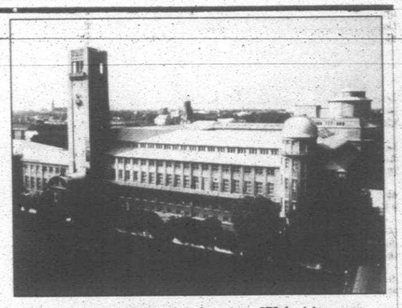

The Town Hall at Marienplatz boasts a 279-foot tower as well as ancient statues of Bavarian dukes and electors.

The Jewish Museum is open Tuesday and Wednesday from 2 p.m. to 6 p.m.; Thursday from 2 p.m. to 8 p.m. Admission is free. For more information call 297453.

Munich's municipal gallery, the Stadtische Galerie im Lenbachhaus, at 33 Luisenstrasse, will show 23 Multiples by Claes Oldenburg, dating from 1964 to 1990, until May 10. This will be followed from May 20 to July 5 by an exhibition of work by the American Catherine Lee.

MUSIC

Mishaps continue to plague Munich's National Theater, which will be closed from July 31 to repair six miles of piping in the stage's new hydraulic system. Even some of the performances during the July 6 to 31 opera festival will be concert versions.

This spring's most exciting production will be Antonin Dvorak's "Dimitrij," directed by Tony Palmer, which had its Munich premiere recently and will continue as part of the repertory through April and May.

Concerts of note: New York Chamber Symphony, Gerard Schwarz conducting, Gil Shaham as violin soloist, on May 4; Bavarian Broadcasting Symphony Orchestra, Sir Colin Davis conducting, on May 8 and 9; and Staatskapelle Berlin, David Zinman conducting, Sharon Sweet as soprano soloist, on May 14.

The Third Munich Beinnale of New Music, an international festival founded by and under the direction of Hans Werner Henze, will be from April 29 to May 30. Ensembles taking part will be the Amsterdam Opera, Bremen Theater, Babarian State Ballet, Stuttgart State Theater and the Teatro Communale of Florence.

Opera performances, concerts, discussions with avant-grade composers and exhibitions will be held all over the city, including the Gasteig Philharmonic Hall, Carl Orff Hall and Block Box Theater, the Theater am Gartnerplatz and Theater im Marstall.

Opera-festival tickets — very hard to obtain and best bought in the United States through a travel agent — range from $15 for standing room under the roof to $175. In Munich one either stands in line at the ticket office, at 11 Maximilianstrasse, or tries the hotel concierge.

For ticket information call 221316. Or write to: Vorverkauf, Bayerisches National Theater, 11 Maximilianstrasse, D-8000 Munich 22, Germany.

For concerts at the Gasteig Philharmonic Hall, ranging from about $15 to $75, go to or telephone the Gasteig ticket office, at 5 Rosenheimer Strasse. The phone number is 48098614.

Ride back in history on the Orient-Express

Mature Traveler

By Gene and Adele Malott
special writers

Where travelers go on the Orient-Express is not as important as getting there.

The freckle-faced porter at our London hotel had already spotted the gleaming blue Orient-Express tags on our luggage.

As he tucked us into the cab headed for Victoria Station, he said wistfully:

"It's a trip that's really half in the mind, isn't it? I mean, that was the only way to travel back then, wasn't it? And all the grand people did it, didn't they?"

Indeed, for mature travelers the original Venice Simplon-Orient-Express provides a trip into the not-too-distant past, into the world of Edward VIII and Mrs. Simpson, F. Scott Fitzgerald, Lillie Langtry, Enrico Caruso, Harry Houdini, Mata Hari and Agatha Christie and her constant companion, the dandy Hercule Poirot.

Where travelers go on the Orient-Express is not as important as getting there. The trip itself provides the joy.

Since its inaugural run in 1883, the Orient-Express has been ballyhooed as "the train of kings and the king of trains."

This year, celebrating the 10th anniversary of its restored service, it again offers one of the world's greatest train rides.

The basic journey on the Orient-Express is in three sections: a two-hour rail trip from London to the English channel port of Folkestone, a channel crossing and a grand rail journey southeast across Europe from Boulogne, France to Venice, Italy.

Out of London's Victoria Station, passengers may occupy reserved seats at luncheon tables on chocolate-and-cream color Pullman cars. These cars were built in the decades before World War II.

Perhaps travelers will ride in what was once Charles de Gaulle's private car or the one that carried the body of Winston Churchill in 1965. Restored now, the cars are a thick-carpeted realm of polished wood and shiny brass.

At Folkestone, passengers board the Sea Cat, a giant catamaran, for a 90-minute crossing of the Strait of Dover to Boulogne.

Waiting there, drawn up near the dockside, are elegant blue-and-gold coaches — the sleepers, diners, bar car and crew cars — that make up the continental section of the Orient-Express.

These cars are the originals, restored to gleaming life. A plaque in each car gives its heritage.

The car we rode in was built in 1929 and served on the classy Train Bleu to the Riviera, on the Rome Express and on the crack Nord Express to Riga, Latvia. After serving as a hotel car for the German army in World War II, it resumed service on the Orient-Express.

The first-class accommodations consist of private compartments that turn into sleepers. The train has space for 168 passengers. It's possible to get a good night's rest — the cars are comfortable and quiet — as long as passengers aren't afraid of upper berths and crawling up ladders.

Only a few compartments are outfitted as doubles; travelers must book well in advance to get them. The upper berths are warm at night. Our car had no air conditioning.

Interiors in the diners, as in the other cars, are inlaid wood and brass, with partitions in Lalique crystal.

Southbound, the train rolls through Dijon, France, and the vineyards of Burgundy by night. To see the fields, travelers must take the Orient-Express north. In that direction the train passes through the Alps by dark.

At dawn on the southbound trip, travelers can catch a glimpse of the Alps and taste a freshly baked croissant.

The train no longer goes through the historic Simplon Tunnel into Italy. Rather, it takes the more scenic Arlburg route to the north, through Zurich and Innsbruck, then dips south into Italy through the Brenner Pass.

From February through November, the Orient-Express leaves London for Venice at 11 a.m., usually twice a week. Arrival in Venice is approximately 7 p.m., the next night.

The northbound trip departs Venice at 10:50 the next morning.

The one-way fare is $1,525 per person, based on double occupancy. Passengers may also book journeys to other points on the route — Paris, Zurich and Innsbruck.

Travelers age 60-plus and their companions age 50-plus can get 10 percent discounts on Orient-Express fares — as well as on airfare, stays in London and Venice and other tours — by joining British Airways' "Privileged Traveller" program for $10 a year.

For an application contact a local travel agent or British Airways at (800) 247-9297.

For information contact the Venice Simplon-Orient-Express, One World Trade Center, Suite 2565, New York, N.Y. or call (800) 524-2420.

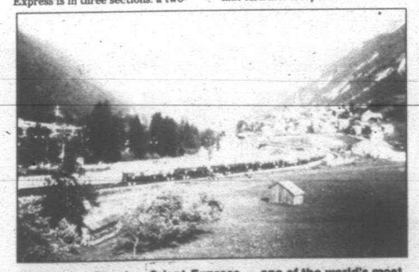

The Venice Simplon-Orient-Express — one of the world's most luxurious trains — speeds through Switzerland en route to Paris.

Do *you* know this man?

He's William Shakespeare. The Poet. The Wordsmith. The *Bard*. Even after 375 years, he's still the greatest English language playwright of all time. If you know Shakespeare, we've said enough. Simply come to Stratford, Ontario, Canada, and re-live the magic of the Master's grand stage. If you don't know him, this is your chance to have a great getaway, and experience, first hand, the living words of the legend. Come celebrate the 40th season of the Stratford Festival, May 5th to November 15th, featuring dazzling performances of *Romeo and Juliet*, *The Tempest*, *Love's Labour's Lost*, *Measure for Measure*, plus eight other productions ranging from Gilbert & Sullivan's HMS *Pinafore*, to the hit comedy *Shirley Valentine*. With three stages in a parkland setting on the Avon River, the Stratford Shakespearean Festival is home to the largest classical repertory company on the continent. The Victorian charm of Stratford and your Festival getaway offers fine dining, unique and fascinating shops and a wide array of accommodations with character. All in all, a trip to remember. To get to know Shakespeare better, call the Stratford Festival Box Office direct from Detroit at **(313) 964-4668** or call **1-800-567-1600**. For tourist information and a free Festive Stratford Visitors' Guide, call **1-800-561-7926**.

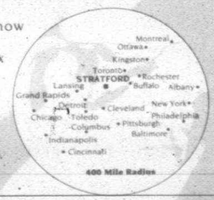

40 Seasons
STRATFORD FESTIVAL
Your best ticket to Shakespeare
ARTISTIC DIRECTOR DAVID WILLIAM • STRATFORD, ONTARIO, CANADA

PROMOTIONAL SUPPORT PROVIDED BY WJR The Leader · HomeTown Observer & Eccentric Newspapers

points of view

We women must champion own causes



Judith Doner Berne

SOME PEOPLE, including some women, were ticked off that the Race for the Cure April 11 at the Detroit Zoo — a run/walk to fund breast cancer research — was limited to female participants.

I thought it was perfectly fine.

It's high time women stepped up and took charge of their own issues. Sometimes there is a need to exclude men, if only for the publicity surrounding it.

That race, which drew 3,400 metro Detroit area women and raised close to $78,000, is symbolic of a second wave of the Women's Liberation Movement, which now is hitting our suburbs.

The gains women made in the '60s and '70s have been absorbed, and many feel the status quo must be rattled once again.

Women can wait no longer for the male establishment to get the message — particularly about women's issues. Women must create the changes themselves.

The issues are all around us — from abortion rights to potty parity, from child care at the work place to the routine coverage of mammography by all insurance companies.

RIGHT NOW the local spotlight is on potty parity — a bill introduced by state Rep. Jan Dolan, R-Farmington Hills, and passed Tuesday by the House.

Now, the long lines at women's rest rooms are known to both men and women, but although men overwhelmingly outnumber women in the Michigan Legislature somehow it took a woman to provoke action.

"The lack of adequate commodes to accommodate women's needs results in long lines, physical distress and rightful annoyance," Dolan said.

The bill requires the installation of enough toilets to ensure equal speed of access to public restrooms for men and women in new or renovated theaters, galleries, restaurants, libraries, stadiums, amusement parks and passenger terminals.

If the nearly all-male Senate fails to OK it, just guess who will have voted against it.

THE KEY IS getting more women into the power structure.

Women wield the power in a number of our Observer & Eccentric communities. Three western Wayne County women represent residents in the state House. They are Lyn Bankes, R-Livonia; Justine Barns, D-Westland; and Georgina Goss, R-Northville.

In Oakland County: Billie Ireland is mayor of Rochester Hills; Sandra Draur, supervisor of West Bloomfield Township; Jean Stine just won election as mayor in Troy; and Penny Crissman, mayor of Rochester, has just announced she will seek the state House nomination from that area.

Women recently have won the top jobs at Oakland University and Oakland Community College, and female superintendents run the sizeable Detroit, Pontiac and Southfield school districts.

Female members of the state House from Oakland County include Dolan, Maxine Berman, D-Southfield, Barbara Dobb, R-West Bloomfield, and Shirley Johnson, R-Royal Oak.

There are only three women in the state Senate, and both U.S. senators from Michigan and all U.S. representatives from Wayne and Oakland counties are male.

WHAT TO DO?

Join the local chapter of WAND. I know, you thought it stood for Women's Action for Nuclear Disarmament — and so it did. But then Desert Storm showed how obsolete war is and communism got sick and died.

WAND expanded to Women's Action for New Directions — focusing on increasing women's political power and redirecting national priorities away from war and toward human and environmental needs.

WAND holds its annual Mother's Day brunch from 9 a.m. to noon Thursday, May 7, at The Community House in Birmingham, featuring national president Bobbie Wrenn Banks. Call 626-4332 for information and reservations.

Although women have come a long way from being identified only as mothers, that is still central to WAND's vision: "Children ask the world of us." Powerful women are needed to make that vision come true.

Judith Doner Berne is assistant managing editor for the Oakland County editions of the Observer & Eccentric.

Fishing, hunting would eliminate welfare



Jeff Counts

IT'S TIME TO get priorities straight in Michigan. Everybody is whining about Engler's welfare cuts and school financing troubles. But the real solution isn't increasing taxes, it's fishing and hunting.

The problem with our society, as we all know, is that we're waiting around for government to do everything for us. We send politicians to the state Legislature or Congress with the idea they should take other people's money and provide services for us.

That would change if we took up fishing and hunting. If we did, our problems would evaporate and liberals would become an endangered species.

Fishing and hunting take us out of the cities, away from our slack ways, and back to our common rural roots. Killing fish and animals for their flesh makes us deal with the gritty reality of living.

Hunting and fishing even for a short time put the power of supporting ourselves, without the consent of our fellow man, in our own hands. Even if it's just one meal of brook trout, we don't have to go to the store and buy it. We skip the money grubbing middle men.

AND IT'S no wonder that animal rights goof balls oppose hunting and fishing. They're reformers who want to tell other people what to do; they're pro-government dolts who want to take away the power people have to feed themselves.

George Bush knows well how to use the symbol of hunting and fishing. Not long ago he stood clad in fishing clothes at a bass fishing event handing out trophies. And in the fall he makes a trip to Texas for quail hunting, the bird not the vice president.

While we see images of Bush with a rod or shotgun in hand, we see the Democrats in cities worrying about cuts in federal spending to whatever the flavor of the week happens to be.

My theory is that we should cut all welfare spending. That includes the arts, farm subsidies, aid to education and other federal and state handouts. I'd then put that money into planting fish and releasing game on public lands.

That way the folks who suck off the public tax dollars would at least have to head to a river, lake or field to find supper. For most, the walk would do them good.

Once in the field or stream, they would learn about an honest day of work. It could also solve social problems. Folks like Ted Kennedy would be less inclined to engage in night time hunting trips.

ARTISTS WHO earn their living drawing sappy social protest pictures or abstract art would perhaps start doing real art: hunting and fishing scenes. That's what the first artists depicted when we lived in caves.

There would be humor, too. Perhaps the most amusing scene would be an elected official tryihg to figure out our state's hunting and fishing regulations. They would certainly be made simpler if politicians accustomed to free lunches had to thumb through the complex maze of trout fishing regulations before deciding if they could keep the salmonoid or not.

Of course this is a troublesome scene. A politician whose free lunch has been taken away can get pretty ugly. It's a scene to which no fish, especially a trout, should be subjected.

But while the stomachs of politicians would be grumbling, the environmental movement would benefit. Folks forced to get their dinner from a nearby river or field would certainly want to make sure the water wasn't contaminated or that the deer weren't eating PBB.

While such a plan would get folks accustomed to earning a living by lying to folks at free lunches to do an honest day's work, there is a down side. There probably would be too much competition for the fish and animals and some humans would end up starving.

My guess is that it would be the politicians and others cut from the same cloth.

But maybe that wouldn't be all that bad.

Jeff Counts is the editor of the Plymouth and Canton Observer Newspapers.

from our readers

2 teachers are worth a 'super'

To the editor:
Subject: Your editorial "Educators become problem, not solution"

This is to let you know that, along with many friends and neighbors — some of them former teachers and principals — we were very pleased with your recent editorial concerning the mis-use of "per-pupil-spending" and the proliferation of a non-teaching empire of administrators.

It is also interesting that, according to a front page item in the same April 13 issue of your paper, school officials (note: officials, not the board!) are quoted as saying that the current "revenue shortfall" must be met by laying off "up to 150" teachers. There is no mention of laying off a single administrator, although it seems that two teachers could be retained for every superfluous assistant "super."

G.W. Dean
Plymouth

The Hometown and Observer and Eccentric "Creative Living" section has the largest selection of suburban display real estate ads in the metro area.

Do you know someone who needs help in dealing with depression, anxiety or a personality disorder ?

We may be able to help.

At the Center for Mental Health and Chemical Dependency, mental health services which were once offered only in the hospital are now being provided through an intensive day treatment program. We've been providing this service for over six years.

Partial hospitalization provides a highly structured program for six hours a day. Patients return home each evening.

Due to advances in mental health treatment, many patients enjoy excellent results from day hospital programs.

If you have a friend or family member who might benefit from a day hospital program, call (313) 572-5637.

Most insurance carriers accepted.

Catherine McAuley Health System

Sponsored by the Religious Sisters of Mercy founded in 1831 by Catherine McAuley

Partial Hospital Services
Center for Mental Health and Chemical Dependency
5301 East Huron River Drive
Ann Arbor, Michigan 48106

The pulse of your community ● The pulse of your community ● The pulse of

Wallside Window Factory
The Best... Just Got Better!
We've Just Moved To Our New State-Of-The-Art Factory/Showroom To Better Serve You!
Double-Hung Vinyl Windows with Ford Glass
$199 As Low As...
(5 Window Minimum Order. Wood Removal Only)
Made In Michigan
Serving You Since 1944
NO PAYMENTS OR INTEREST TILL AUG. '92
100% Financing Available (With Approved Credit)
We Manufacture, Install, Guarantee and Service:
■ NEW! Tilt 'N' Slide Windows ■ Double-Hung Tilts
■ Bays and Bows ■ Patio Doorwalls ■ Center Vents...And More!
For A Free In-Home Estimate Call... 292-4400
Our New Location!
27000 Trolley Industrial Dr.
Taylor, MI 48180
Wallside Window Factory and Showroom
CALL TOLL FREE... 1-800-521-7800

This newspaper will never be the same again.

MAY
S M T W T F S
1 2
3 4 5 6 7 8 9
10 11 12 13 14 15 16
17 18 19 20 21 22 23
24 25 26 27 28 29 30
31

On Thursday, May 7, 1992 your hometown newspaper will undergo an exciting change.

We've spent a lot of time developing a whole new look and a whole new way of presenting your hometown news.

Get ready for the exciting new difference!

Your ~~THE~~ Observer & Eccentric NEWSPAPERS

REDESIGNED WITH YOU IN MIND

House Dems charged with 'voodoo bookkeeping'

By Tim Richard
staff writer

Local governments will get $35 million in state aid a month later this fall amid some Republican charges of "voodoo bookkeeping."

The House of Representatives voted 65-30 to delay paying local units their cut of single business taxes. They'll be paid in October, the first month of fiscal 1993, instead of September, the last month of fiscal 1992.

"The compromise we worked out in committee will allow the state to bring its books for this year closer into balance," said Rep. Dominic Jacobetti, D-Negaunee, chair of the House Appropriations Committee.

"SMOKE AND mirrors," replied maverick Republican Rep. David Jaye of Utica. "It's like extending the fiscal year in the Milliken era."

"It's happened before," warned Rep. Tom Mathieu, D-Grand Rapids, a protector of community college funding. "We deferred payments to the colleges, and the colleges never got it."

But Jacobetti insisted that "the local governments will be assured of their fall revenue sharing payments."

Jacobetti's panel rejected Gov. John Engler's proposal — to cut more than $34 million from fiscal 1992 revenue sharing.

"We didn't think it was right to try and balance the state budget at the expense of the operating funds the local governments rely on.

"The inconvenience of waiting a month for the money is small in comparison to the damage that would have been done to local services if the payments were eliminated altogether," he said.

HERE IS HOW Observer & Eccentric area representatives voted:

YES — Democrats **Justine Barns** of Westland, **John Bennett** of Redford, **Maxine Berman** of Southfield, **William Keith** of Garden City, **Wilfred Webb** of Hazel Park; and Republicans **Lyn Bankes** of Livonia, **Jan Dolan** of Farmington Hills and **Gordon Sparks** of Troy.

NO — Democrat **James Kosteva** of Canton and Republicans **Barbara Dobb** of Union Lake, **Georgina Goss** of Northville and **Tom Middleton** of Ortonville.

ABSENT — **John Jamian**, R-Bloomfield Township.

The bill goes back to the Senate for concurrence in the House amendment.

'The compromise we worked out in committee will allow the state to bring its books for this year closer into balance.'
— Rep. Dominic Jacobetti
D-Negaunee

SC sponsors honors recital for students

The Schoolcraft College Honors Recital Division of the Department of Music will hold auditions for its first annual string, classical guitar and voice honors recital/competition Saturday, May 2, in the college's forum building.

Auditions are open to all junior and senior high school students (grades 7-12). More than $1,000 in cash prizes will be awarded among the top winners in each division.

The purpose of the event is to encourage excellence in solo performance and ensemble playing, as well as provide students with an opportunity to be instructed by world renowned pianist and chamber music coach Eugene Bossart, artist-in-residence at Schoolcraft College.

String and classical guitar repertoire must be from standard literature and must be performed from memory. No more than two pieces may be performed. If two pieces are programmed they must be from different historical periods. Playing time for junior high is five minutes; senior high is eight minutes.

Voice repertoire is open to senior high students only, and must be appropriate for this age group. Selections must consist of two contrasting pieces (for example — one 20th century selection by an American or British composer sung in English and one song or aria including German Lieder, French songs or Italian arts songs.) Pieces must be performed from memory. No music theater. Performance time is three minutes.

All contestants in string, guitar or voice repertoire must provide their own pianist, if needed.

Judges will select a winner from each division and cash prizes will be awarded as follows: strings, junior high, $150; senior high, $250; classical guitar, junior high, $150; senior high, $250; voice, senior high, 250.

All winners will participate in an open master class with Bossart from 2-4:30 p.m. Sunday, May 10. In addition, the winners will perform in an honor recital at 5 p.m. Sunday, May 17, in the Forum Building Recital Hall at Schoolcraft.

Entry/registration is $15 per student and is nonrefundable. To obtain an application or more information, call Donald Mlorelock, honors recital competition director at 462-4400, Ext. 5218; or 5225.

Schoolcraft is at 18600 Haggerty, between Six and Seven Mile roads.

Utility advises caution in kite-flying

Consumers Power advised children and adults to take caution, now that kite-flying season has arrived.

Comsumers advises parents to teach their children to use caution as the outdoor activities season begins.

The power company offers these safety tips:

- Fly kites only in open areas, such as parks, away from power lines.
- Never climb utility poles, trees or broadcast towers to retrieve kites.
- Use wood, plastic, paper and dry string only when making a kite. Avoid using metal and wire.
- Whether flying a kite or not, don't climb trees near utility poles.

Consumers, principal subsidiary of CMS Energy Corp., is Michigan's largest natural gas and electric utility, serving six million Michigan residents.

Radon test kits available

Radon test kits are available through the Center for Public Interest Research, Lansing.

Radon, a colorless, odorless gas, seeps into homes through cracks in foundation floors and walls. Radon exposure is the second leading cause of lung cancer in the U.S., according to the American Lung Association.

Kits are $6, including materials and analysis costs. Kits can be ordered by calling 1-800-628-8378.

SALES MANAGERS' SALE

MONDAY ONLY!

1 DAY SALE

SAVE 5 to 50%

20 to 50% OFF KIDS' ESSENTIALS & SHOES

Already-reduced kids' clothing clearance	Additional 40% OFF
All girls' spring dresses, sizes 4-16, reg. $20 and up	40% OFF
All strollers	$5-$30 OFF
All play yards and infant walkers	$5-$10 OFF
Crib sheets, pkg. of 2	SPECIAL VALUE* 7.99
Boys' dress and casual socks, sizes 8-20, pkg. of 3, reg. 3.29	NOW 2.29
Boys' Gitano' tops, sizes 8-20, reg. 9.99	NOW 6.99
Selected Winner™ athletic footwear for kids	50% OFF
Selected children's shoes	33% OFF

25 to 50% OFF MEN'S APPAREL & SHOES

Already-reduced mens' clothing clearance	Additional 40% OFF
All young men's knit tops	33% OFF
All young men's casual and dress bottoms	33% OFF
Men's screen-printed pocket t-shirts	50% OFF
Men's dress shoes including Florsheim'	25% OFF
Selected Winner™ athletic footwear for men	50% OFF
Selected Reebok' shoes for men	20% OFF

20 to 50% OFF WOMEN'S APPAREL & SHOES

All blouses, all sweaters and all polyester pants	25% OFF
All Cross 'n Shape bras and all breakfast coats	20% OFF
All I Love Comfort' leather dress pumps	20-33% OFF
All aerobic shoes for women	33% OFF
Selected Reebok' shoes for women	20% OFF
Selected Winner™ athletic footwear for women	50% OFF

40% OFF ALL NAME BRAND LUGGAGE

Choose from Samsonite; Jordache; American Tourister' and more	40% OFF

5 to 30% OFF FURNITURE & CARPETING

All sofas	$39-$200 OFF
BONUS: purchase two Briarwood accent chairs for 299.99 and receive	FREE OTTOMAN
All recliners	$13-$24 OFF
All dining room pieces	5-25% OFF
All bedroom pieces	5-20% OFF
All tabletop accessories	20% OFF
All Sealy; Spring Air' and Sears mattresses**	$10-$400 OFF
All carpeting** per sq. yd.	$1-$12 OFF
All decorator rugs**	25% OFF

*A special purchase, while not reduced, is an exceptional value. While quantities last.
**Excludes special purchase mattresses and special purchase carpets, high performance and indoor-outdoor carpets.

APRIL 20TH ONLY!
Selected reductions, special purchases and items of everyday low prices.

0%
NO BILLING
NO PAYMENTS
NO FINANCE CHARGE
TILL JULY '92

On qualified purchases of $200 or more with Sears Delayed Billing Option on SearsCharge and SearsCharge PLUS. Be sure to ask for this option. Our Sales Associates have all the details. See important credit terms below. A $700 minimum purchase of qualified merchandise is required to open a SearsCharge PLUS account.
HURRY! OFFER GOOD APRIL 20, 1992.

10 to 30% OFF BED & BATH FASHIONS

All bath towels	10-20% OFF
All bath rugs	10-30% OFF
All pillows	10-25% OFF
All mattress pads and protectors	10-30% OFF

10 to 20% OFF LIGHTING, TOOLS & BATH FIXTURES

All lighting: chandeliers, pendants, swags, fluorescents, fan light kits, outdoor lighting and more	10% OFF
All Craftsman screwdrivers	15% OFF
All Craftsman pliers	10% OFF
All tool storage	10% OFF
All garage door openers	10% OFF
All bath accessories: towel bars, soap dish holders and more	20% OFF

ALL SEARS STORES CLOSED EASTER SUNDAY, APRIL 19TH

5 to 25% OFF LAWN, GARDEN & SEASONAL NEEDS

All fans	10-25% OFF
All 5-pc. patio sets & all Kenmore air-conditioning	$20-$100 OFF
All pools	$30-$200 OFF
All air cleaners	$10-$30 OFF
All gym sets	$5-$50 OFF
All Sears laundry detergent	9-15% OFF
All Craftsman mowers	$10-$100 OFF
All Craftsman tractors	$50-$300 OFF
All Craftsman tillers	$20-$50 OFF
All tractor accessories	10% OFF
All chipper/shredders	$50-$300 OFF
All chain saws	10-20% OFF

5 to 35% OFF EXERCISE EQUIPMENT

All treadmills	$50-$500 OFF
All exercise bikes	$10-$100 OFF
All steppers	$10-$80 OFF
All fitness systems	$20-$100 OFF

10 to 20% OFF INTERIOR & EXTERIOR PAINTS

Weatherbeater Exterior Premium Flat Paint	18% OFF
All Sears Best Easy Living Flat & Satin Paints	15-20% OFF
All Easy Hide Interior Paint	15-20% OFF

5 to 25% OFF APPLIANCES & ELECTRONICS

All washers and all dryers	$10-$60 OFF
All refrigerators	$10-$190 OFF
All freezers	$10-$30 OFF
All dishwashers	$10-$80 OFF
All ranges	$10-$70 OFF
All microwaves	$4-$30 OFF
All built-in cooking	$5-$130 OFF
All range hoods	$2-$20 OFF
All upright and canister vacs	$2-$50 OFF
All sewing machines	$5-$35 OFF
All camcorders	$40-$200 OFF
All TV's and projection TV's	$5-$100 OFF
All 4-head VCR's	$10-$70 OFF
All stereo racks, components and speakers	$5-$150 OFF
All boom boxes	$5-$20 OFF
All IBM'-compatible desktop computers	$100-$300 OFF
All phone answering machines	$2-$10 OFF
All typewriters and word processors	$10-$30 OFF

Each of these advertised items is readily available for sale as advertised.

YOU CAN COUNT ON SEARS FOR SATISFACTION GUARANTEED OR YOUR MONEY BACK

IMPORTANT CREDIT DETAILS

Important SearsCharge and SearsCharge PLUS Terms

"You Can Count on Me." SEARS

taste buds



chef Larry Janes

Dip into ~~bucket of~~ tasty smelt

I long for these wonderful spring days. Gorgeous warm days sprinkled with the rays of the sun and cool nights, just right for a long, hearty after dinner stroll.

I also love this time of year because days like these beacon the proliferous smelt, long a delicacy of any Michigan sportsman.

In addition to being a tasty dish that can be prepared in a multitude of ways, smelt are also a major budget stretcher. They can allow the cook to prepare a meal for a large family and still have enough money left over for those delayed payment options now appearing from Christmas past. Expect to pay about $1.50 per pound for fresh smelt.

ANYWHERE ALONG the Great Lakes in the metro area where you can find a beach, you can expect to see smelt dippers. Our weather this year has been nothing short of perfect. Department of Natural Resources spokespeople say if the weather holds out, this should be another bumper crop for the tiny delicacies.

Smelt are already appearing on many local grocers and fishmongers shelves, but in this sportsman's eye, a bucket just dipped from the still frigid waters, cleaned in the morning and fried in the evening, can't be beat.

Catching a few pounds of fresh smelt at your local grocery store will never beat the excitement of netting your own. Smelt dipping does not necessitate the experience and investment that regular fishing incurs.

WATERPROOF WADERS and a fine seine net, coupled with the ability to withstand a spring night chill are all that's needed to guarantee a good catch. Granted, Mother Nature does have something to say about weather conditions, but when the word gets out that "the smelt are running," a net and waders are all that's required. No boats, no poles, no bait, no lines, no lures.

Whereas a flashlight and/or lantern are optional equipment, you won't be alone. If the night is right, and the moon shines full, expect to fill those buckets with minor effort.

When it comes to preparation, smelt are just about as easy to prepare as they are to catch. A bucket can easily be cleaned in no longer than the time it takes to cook them. Simply remove the head behind the gills and slit the belly removing the entrails, rinse and cook. Of course, smelt purchased from your local market will probably have the first two tasks taken care of.

James Beard once said he preferred his smelt deboned, but to any Great Lakes angler, the bones are so tiny that it seldom necessitates deboning.

SMELT FREEZES well and to this day I remember milk cartons drunk of their contents and filled with smelt and water, and then frozen for many a Friday smelt fry.

Smelt are, in my opinion, best when coated with fine cracker crumbs and lightly fried for a few minutes in hot oil. For the more health conscious, they can be baked or broiled with minimal effort.

Anyone who considers themselves a smelt aficiondo knows about the tasty smelt frys available at the legendary Bluebird Inn in Leland. There, the smelt is dipped in a lighter-than-air batter and fried until golden. With the recipes inside, you, too, can make a delectable pan fried or batter fried smelt, again, keeping costs down and efforts minimal.

Look for smelt frys now being offered at various churches and restaurants. A little closer to home, and a personal favorite of mine, is Frank's Bar in Wyandotte which also specializes in a wonderful pan fried perch.

It's a shot and beer joint, and they only serve on Fridays. It's well worth the wait.

See recipes inside.

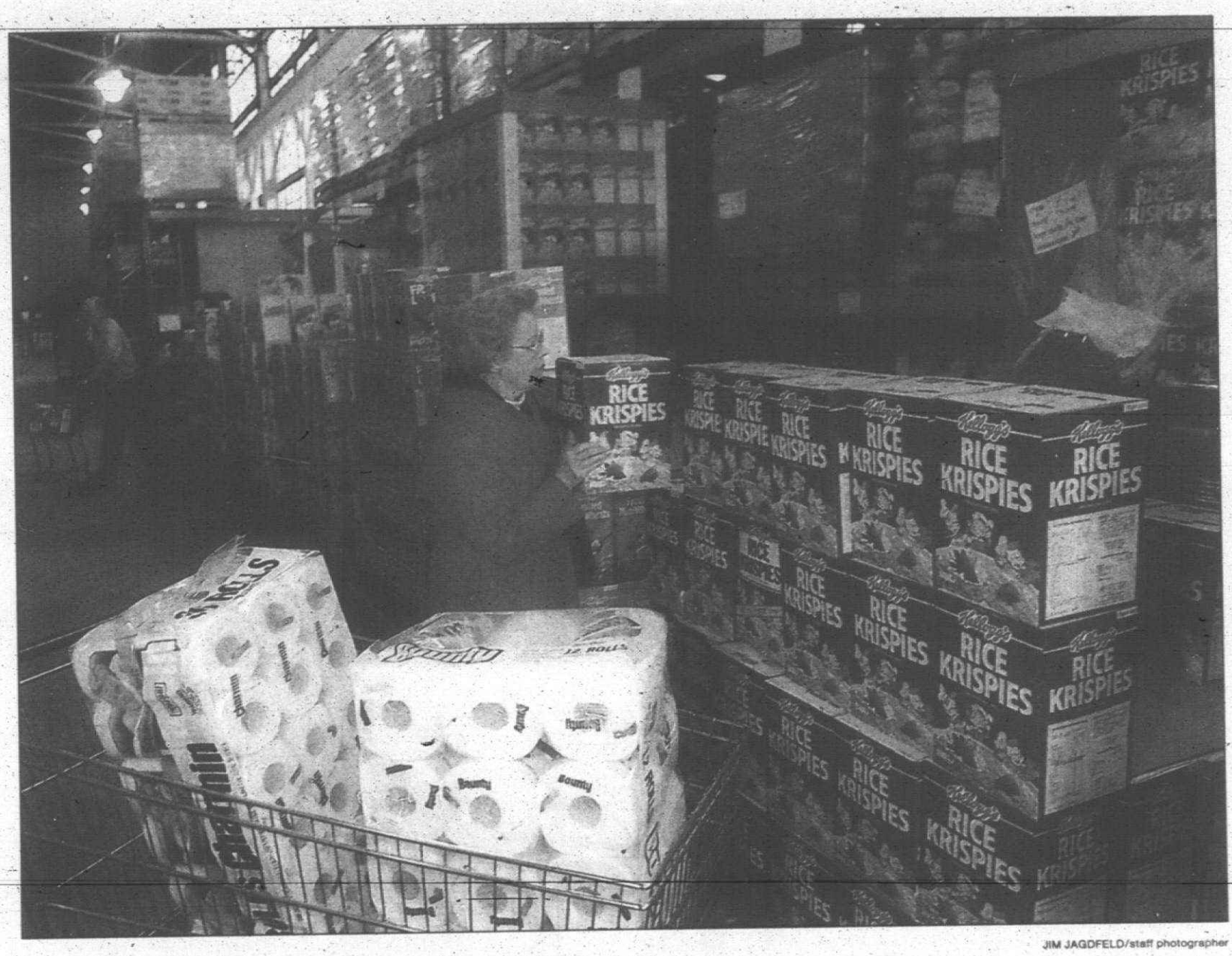

JIM JAGDFELD/staff photographer

Armed with a shopping list and pencil to calculate prices, Helen Barnes stocks up on cereal, toilet paper and other groceries at the Warehouse Club near her Redford home. Barnes, who does much of the shopping for her family, likes to compare prices.

No frills warehouses thrill shoppers

Impact on the suburbs: The shrinking Auto Industry

Editor's note: Weathering the recession, worsened by the auto sales slum and planned closing of the Willow Run assembly plant in Ypsilanti, is not easy, but we'd like to help. Our series continues with shopping at warehouse clubs.

By Arlene Funke
special writer

WHEN HELEN Barnes wants to stock up on Cheerios and frozen ~~chicken breasts~~, she shops at the Warehouse Club near her Redford home.

Barnes, who does much of the shopping for her five-member household, likes to get her money's worth.

"For the most part, it's cheaper," Barnes said. "I like to compare prices."

Huge stores such as Warehouse Club and PACE Membership Warehouse Inc., appeal to people who shop for quantity and value, foresaking frills. Customers must apply for membership to shop there.

Warehouse Club's Redford location is in a former industrial building on Plymouth Road west of Telegraph. Other local outlets are in Hazel Park and Allen Park.

PACE LOCATIONS include Westland, Farmington, Ypsilanti and Madison Heights.

Neither company accepts manufacturers' coupons. Shoppers won't find the variety of brands available in chain markets.

Packages generally are large, or multi-pack.

"You don't have to buy a case," said Buddy Lee, director of marketing at Warehouse Club's Skokie, Ill., headquarters.

"You may have to buy five or six cans of green beans, or three packages of Ultra SlimFast," Lee said.

PACE, which has an in-store bakery, has its own brand of garbage bags and laundry soap. Warehouse Club carries name-brand items.

Both stores also sell all kinds of other merchandise.

Today, Barnes is shopping for paper toweling, cranberry-apple drink, cereal and frozen chicken breasts.

Barnes, 73, has a direct-sales busi-

~~Please turn to Page 2~~

Weigh advantages of volume buying

Shopping at a warehouse can be both convenient and economical.

~~A few points to keep~~ in mind before signing up:

- Make sure the no-frills, volume shopping concept suits your lifestyle and tastes.
- Will you shop often enough to pay a membership fee? Visit the warehouse and look around before signing up.
- Bring your shopping list and be prepared to break down the price when buying multi-pack items.
- Buy only what you can use in a reasonable amount of time, or can store adequately.
- You must be flexible. Although warehouse stores carry many items, brand selections may be limited.

Stretch wine dollars with values

By Eleanor and Ray Heald
special writers

True, many wines are too expensive. What historically was the common man's beverage, wine has taken on value-laden terms like "premium" — credited to the California wine industry. Once every cork-finished bottling acquired the name premium, the "super-premiums" became the sought-after pours.

Today, there are so many super-premiums, that the chic 1990s term is "ultra-premium." Are these terms a guarantee of high quality or merely a sales gimmick? Are these loaded sales terms persuasive marketing devices for the uninitiated winedrinker?

OUR ANSWER is "yes" because with each succeeding tier of supposed quality, the price rises significantly. A $40 chardonnay? That's ultra-premium pricing that is frequently not backed by ultra-premium taste.

What has happened to an everyday wine — the stuff we used to call jug wine? First of all "jug" is a wine reference that makes us sound cheap. As Americans, we don't want to pay a lot, but we don't want to appear cheap!

Today's premium wines are yesterday's jug wines. They are cork finished and the good news is that there's a host of good ones available locally. In today's tough economic times, it is still possible to please both palate and purse.

WINE SELECTIONS OF THE WEEK

A white wine from the Cotes de Gascogne that's crisp with citrusy aromas and a solid taste treat, **1990 Domaine de Pouy ($6).** This wine can be found only at Cloverleaf Market in Southfield. **1989 Cypress Merlot ($7)** has fresh cherry aromas characteristic of the merlot grape. The wine is soft and supple with bright fruit flavors.

High-quality $5 bottles of wine are few and far between, so we're looking at palate pleasure all under $10 in our recommendations. We've placed the real winners as Wine Selections of the Week.

To heighten your spirits, we're starting off with two Latvian bubblies, produced like the best French champagnes and California sparklers from grapes grown in the Crimes. Riga Brut and Riga Bravo (both $9) are not only tasty sparkling pours, but the Riga Brut still has the old "Cobetckoe" label. Now that the Soviet Union is dissolved and Latvia has regained independence, the bottle is a collector's item!

WHILE WE champion the "buy American" sentiments, we have to lay some of the blame for the high price of domestic wines squarely on the shoulders of California producers and their myopic view of wine purchasers. The majority of North Coast wine producers have generally ignored the segment of the market seeking wines under $10 per bottle.

This is not true of The Monterey Vineyard. Here sights are focused on this majority section of winedrinkers. The Classic White and Classic Red wines are flavorful and generous for around $6.50. The Monterey Vineyard varietally labeled bottlings can be purchased for around $9 and represent true expressions of the grape variety.

The same can be said of Bel Arbors wines, Fetzer Vineyard's second label. The reds in the Bel Arbors line are the best buys. Equally quality-price conscious are the offerings from Foppiano Vineyards bottled under its second label Riverside Farms.

French country wines or "*Vin de Pays*" are some of the best values available. They originate principally in the region known as the Languedoc-Rousillon and carry the following major viticultual regions on the label — Coteaux du Languedoc, Cotes du Roussillon, Vin de Pays d'Oc, Corbieres and Minervois. The 1989 and 1990 bottlings from these regions are very tasty buys.

White wines (1990 vintage) from the Cotes de Gascogne (Gascony region of France) are crisp and delicious. Drink these wines young because they quickly lose their freshness.

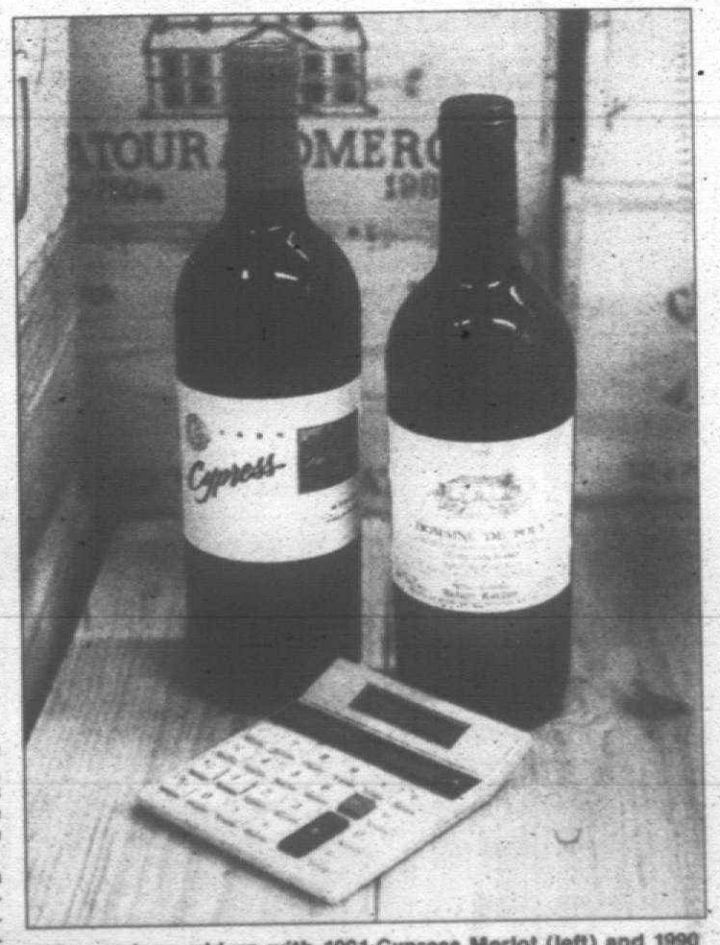

Wine savings add up with 1991 Cypress Merlot (left) and 1990 Domaine de Pouy.

Grains, vegetables give salads a healthy boost

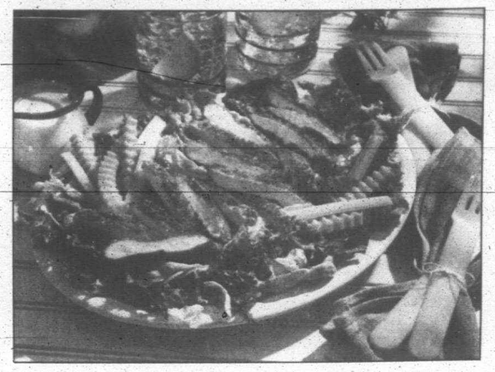

When added together, the componente of colorful Buffalo-Style Chicken Salad equal salad savvy. A crunchy blend of wheat germ and zesty seasonings coats broiled skinned chicken breast halves. Mixed salad greens, carrot and celery sticks and fat-free blue cheese dressing complete the healthy equation.

We tend to think of a salad as being one of the most healthful of menu choices. But is it? The answer depends upon what you put into the salad bowl.

A salad can be high in calories and fat. According to a study conducted by Mississippi State University, an average salad bar salad contains 1,000 calories. And it's no wonder when you consider that every tablespoon of Italian dressing adds 83 calories and 9 grams of fat.

To maximize nutrition and minimize calories and fat, opt for a low-fat or fat-free salad dressing and concentrate on the vegetables and grains. You'll be amazed at the number of options.

● Skip the iceberg lettuce and fill your refrigerator crisper with salad greens that are more nutrient dense such as dark green romaine, spinach and Swiss chard.

● Carrots and beets are good sources of vitamin A; bell peppers, broccoli, cabbage and tomatoes contribute vitamin C.

● Cooked beans and lentils are low-fat protein sources.

● Venture beyond pasta to brown rice, barley, couscous, bulgur and quinoa. All of these grains are flavorful, easy to prepare and filling.

● Turn a side dish salad into a main dish by adding just two ounces of a lean protein food. Try skinless chicken and turkey, broiled lean beaf, salmon or water-packed tuna, nonfat or part-skim cheese.

For an extra nutrition boost, skip the croutons and sprinkle on or stir in a few tablespoons of wheat germ. One serving, about two tablespoons, of Kretschmer wheat germ has eight essential vitamins and minerals, dietary fiber and just 50 calories.

Discover wheat germ's naturally nutty flavor and crunchy texture by trying two main dish salads created in the Quaker Kitchens.

Like its namesake, Buffalo-Style Chicken Salad offers zesty flavor and a variety of textures and temperatures. Skinned and boned chicken breast halves are coated with a spicy wheat germ mixture, broiled, sliced and arranged on top of several different kinds of lettuce. Celery sticks and fat-free blue cheese dressing add to the authenticity.

Each bite of Garden Turkey and Rice Salad features wheat germ and cooked brown rice, crunchy vegetables and lean turkey breast. Freshly squeezed lemon juice added to the bottled fat-free Italian dressing zips up the flavor. Serve over salad greens, sliced tomatoes or a cantaloupe half, or spoon into pita pockets. Any way you serve it, this salad's a winner.

BUFFALO-STYLE CHICKEN SALAD

1 cup toasted or honey crunch wheat germ
1 teaspoon garlic powder
1 teaspoon chili powder
1 teaspoon paprika
¼ teaspoon cayenne pepper
½ cup water
1 egg white
2 boneless skinless chicken breast halves (about 3 ounces each)
3 cups mixed salad greens
1 cup celery sticks
½ cup fat-free blue cheese salad dressing

Combine wheat germ and seasonings; set aside. Combine water and egg white. Dip chicken into egg white mixture and then into wheat germ mixture, coating chicken thoroughly. Place on broiler rack sprayed with no-stick cooking spray. Broil 3 minutes; turn. Broil an additional 2 to 4 minutes, or until juices run clean. Slice into strips and serve over mixed greens with celery sticks and salad dressing. Makes 2 servings.

Nutrition Information: Per serving Calories 430, Protein 42 g, Carbohydrate 46 g, Total Fat 9 g, Cholesterol 50 mg, Dietary Fiber 2 g, Sodium 575 mg. Percent of calories from fat: 19.

GARDEN TURKEY AND RICE SALAD

2 cups cooked brown rice
1 cup cooked turkey breast, cut into bite-size pieces
1 cup coarsely chopped celery
1 cup sliced carrots
¾ cup toasted wheat germ
½ cup sliced green onions
3 tablespoons chopped fresh parsley (optional)
½ teaspoon black pepper
½ cup fat-free Italian salad dressing
¼ cup lemon juice

Combine first 8 ingredients in medium bowl. Combine Italian dressing and lemon juice. Pour dressing over salad; mix well. Refrigerate until ready to serve. Makes 3 servings.

Nutrition information: Per serving Calories 380, Protein 28 g, Carbohydrate 52 g, Total Fat 5 g, Cholesterol 40 mg, Dietary Fiber 8 g, Sodium 650 mg. Percent of calories from fat: 12.

cooking calendar

● **KITCHEN GLAMOR**
Marcia Sikarskie, demonstrates recipes that will enhance your spring meals. You will learn how to clean and core a fresh pineapple, step-by-step techniques for sweet and sour chicken with pineapple and other culinary delights, 1 and 7 p.m. Tuesday, April 28 in Novi, 1 and 7 p.m. Wednesday, April 29 in Redford, 1 and 7 p.m. Thursday, April 30 in West Bloomfield, and 1 and 7 p.m. Friday, May 1 in Rochester. There is a $3 fee. Call 537-1300 for information.

● **THE COMMUNITY CENTER**
The Community Center, 24705 Farmington Road is offering a variety of cooking classes this spring including, cooking for singles, fit for company, hurry up supper. Call 477-8404 for information.

Shoppers stock up at warehouse clubs

Continued from Page 1

ness in cosmetics. Other members of her household are her daughter Madeline Worischeck, 38, an accountant; Madeline's husband Rick, 40, who is starting a lawn-care service; and the two Worischeck daughters, Monique, 7, and Misty, 17.

"With the size of our household, it doesn't take long to go through (groceries)," said Barnes, a widow.

THE HUGE store resembles a typical utilitarian warehouse, with rows of tall shelves, filled with merchandise. Hi-lo drivers, beeping horns and flashing lights, regularly arrive with more stock.

Barnes is armed with shopping list and pencil to calculate prices.

A 12-roll package of Bounty paper towels, at $9.90 averages 82 cents a roll. A twin-pack of Cheerios, 35 ounces, is priced at around $5.65.

Boneless chicken breast, $9.49 for a 4-pound package, breaks down to around $2.35 per pound.

Potential warehouse shoppers must be approved for membership and are issued an I.D. card. Business members receive certain perks, such as special shopping times.

PACE charges all members an annual $25 fee, and everyone pays the wholesale prices posted in the stores.

At Warehouse Club, business members pay a $25 annual membership fee and shop at the posted wholesale price.

People who belong to a qualifying group pay no membership fee; they pay 5 percent above the wholesale price. These groups include certain large companies, labor unions, banks and credit union members.

GROUP MEMBERS of Warehouse Club can upgrade to paid membership. People over age 55, or members of American Association of Retired Persons, pay a $15 membership fee.

Albie's Famous U.P. Pasties • Delicious Subs • Garden Fresh Salads

ALBIE'S
Pasties • Subs • Salads

Dine In • Carry-Out
Open 7 Days

WESTLAND (formerly Sawmill Al's) 6024 N. Wayne (in Westview Plaza — behind Murray's Discount Auto) 722-7827

LIVONIA 16709 Middlebelt (in Kings Row Plaza, S. of 6 Mile) 427-4330

BUY 1 PASTY ...GET A SECOND FOR 99¢
Limit 1 Per Coupon • Limit 1 Per Customer
Super Yooper Excluded • Expires 5-2-92

Albie's Famous U.P. Pasties • Delicious Subs • Garden Fresh Salads

GET OUT OF THE DARK.

The Consumer Information Catalog will enlighten you with over 200 federal consumer-oriented publications. Many are free and all are helpful. Get your free copy. Try writing —

Consumer Information Center
Dept. TD, Pueblo, Colorado 81009

U.S. General Services Administration

The FRESH CHOICE
19330 Middlebelt • Livonia
Between 7 & 8 Mile Next to Kids R US
Across From Sears Livonia Mall

We Accept FOOD STAMPS | 477-3100 HOURS: M-Sat. 9-8; Sun. 9-5 | Sale Ends Sunday, April 26th
We reserve the right to limit quantities • All sale items available while supplies last.

Fresh Ground All Beef Hamburger From GROUND CHUCK 5 lb. Bag $1.49 lb.

U.S.D.A. Corn Fed Western Beef BONELESS • CENTER CUT CHUCK ROAST $1.69 lb.

Extra Lean BONELESS BEEF STEW $1.89 lb.

Bonnie Maid Beef, Veal, Chicken or Pork BREADED PATTIES 12 oz. Pkg. 99¢

Fresh • Juicy • Tender CHICKEN DRUMSTICKS 10¢ each

Frozen • Lean • Meaty BAR-B-Q SPARE RIBS $1.49 lb.

20-Pack • FROZEN GROUND CHUCK PATTIES $8.99

Fresh • Lean • Meaty COUNTRY STYLE RIBS $1.89 lb.

DOLLAR DAYS PRODUCE SALE

Fresh • Crisp • Large GREEN PEPPERS
Crisp Slicing CUCUMBERS
your choice 3/$1

Fancy Vine Ripe TOMATOES 2 lbs./$1

Extra Large 75 Size LEMONS 4/$1
Idaho Baking POTATOES 4 lbs./$1

Bob's Farm Market
NEW! SPRING & SUMMER HOURS: SUN. 9-6, MON.-SAT. 9-8
421-0710
31210 West Warren • Westland
Merri-Warren Shopping Center
Effective date April 20-26, 1992

Your Local Fresh MEAT, DELI, SEAFOOD, FRUIT & VEGETABLE STORE

Whole BONELESS New York Strip Loins
SLICED FREE! Wrapped in 1 lb. pkg. Only!
Limit 1 with additional non-sale meat department purchase.
$2.99 lb.

Ground Fresh Many Times Daily Our Lean Hamburger Made From GROUND CHUCK 5 LB. PKG. OR MORE $1.39 lb. Limit 10 lbs.

Grade A Fresh BBQ PORK SPARE RIBS $1.69 lb.

Grade A Fresh CENTER CUT PORK CHOPS $1.99 lb.

Rotisserie Style ROLLED • BONELESS RUMP ROAST $2.29 lb.

Great on the Grill! BONELESS TOP ROUND FAMILY STEAK $2.89 lb.

Grade A Fresh LOIN END PORK ROAST Sliced into Chops FREE! $1.59 lb.

Kowalski SKINLESS FRANKS $1.89 lb.

Lean and Tender Deli Fresh Cooked CORNED BEEF $2.99 lb.

Goes Great on Burgers Great Lakes YELLOW AMERICAN CHEESE $1.89 lb.

Borden's Elsie Brand ICE CREAM $1.89 ½ Gallon Assorted Flavors!

Sweet Red Ripe STRAWBERRIES 99¢ qt.

Baked Fresh Daily • In-Store HOT DOG or HAMBURGER BUNS Mix or Match 9¢ each

Grade A Fresh • BONELESS CHICKEN BREAST 5 LB. PKG. OR MORE $1.99 lb. Limit 10 lbs.

First of Season! GENUINE GEORGIA Sweet VIDALIA ONIONS 69¢ lb.

WE RESERVE THE RIGHT TO LIMIT QUANTITIES
ALL SALES ITEMS AVAILABLE WHILE SUPPLIES LAST.

Flip over pancakes for breakfast, lunch or dinner



Lois Thieleke
home economist, Cooperative Extension Service

A pancake should be more than a sponge to soak up butter and syrup. A pancake should be tender, slightly moist and moderately dense. A bad pancake tastes like raw dough or cardboard and has a texture that's gummy, tough and chewy.

Pancakes lend themselves to many occasions, as an hors d'oeuvre, for breakfast, lunch or dinner; or to glamorize leftovers. Pancakes are very versatile, you can stuff, roll or glaze them.

Making pancake batter yourself is just as easy as a mix, besides homemade tastes better. If you are interested in lower fat, calories, cholesterol and sodium, make your own batter and leave out the egg yolk, salt, sugar and some of the fat. Use skim milk as the liquid.

Buttermilk gives the pancake a little tang and makes them extra tender. Making these changes will make the batter a little thinner but then you will be, too.

No matter what name you use, blintzes, crepes, flapjacks, johnnycake, griddlecakes or batter cakes, they are all made with a thin mixture called a "pour batter." This means that the liquid and dry ingredients are about equal and they are just wet enough to be pourable.

Pour batters are usually classified as a quick bread because they do not use yeast as the leavening agent. The exception is the popular Russian blini which is a yeast-risen buckwheat pancake. These are usually made in a smaller size and are topped with sour cream and cilutney, sour cream and herring, smoked trout or with butter and caviar.

There are three very important things to have to make the perfect pancake.

First, the consistency of the batter is important. Dry ingredients such as flour, baking powder or soda, salt, sugar and other spices are blended together, mix the liquid ingredients together, and quickly add into the dry ingredients. Then just give it a few quick strokes to moisten the dry ingredients. A batter bowl which is a large liquid measuring cup is a very convenient way to make pancake batter, as it can be easily poured from this on the griddle.

Forget about the lumps, do not overbeat! For just a basic pancake recipe, for best results mix the dough and then let it rest, covered and refrigerated the night before. If the batter gets too thick, dilute with a little water, if too thin add a little flour. For a very light and delicate finished product separate the eggs. Add the yolk with other liquids and beat the egg whites to fold into the batter as the last step.

THE SECOND important item to remember is the surface of the griddle or pan you're using. If you have a new griddle or pan it may need to be seasoned before using. If the pan you are using isn't reserved just for pancakes and it isn't seasoned, you'll have to add a little oil during preheating.

The third important point is the evenness of the heat. Always preheat the griddle. Test the griddle by dropping a few drops of cold water, the water should bounce and sputter. If the water sits there and boils the griddle is not hot enough. A pour batter will spread in a widening circle until set by heat. When the bubbles appear on the upper surface, the cake is ready to turn over. If it is bubbling only in one area of the pancake, the heat is not evenly distributed, check your heat source.

Pancakes are turned over once. Serve them at once but if this is not possible, put a towel on a cookie sheet and make sure the pancakes are separated. Place in a 200 degree oven until ready to serve. Don't stack them on top of each other without a cloth between or the steam they produce will make them all flabby.

FRENCH PANCAKES or Crepes are served as a snack, for lunch, a supper dish or a dessert depending on the flavoring. Mixtures for crepes include chopped tomatoes and onions, sausage and cheese, grated cheese and crumbled bacon, asparagus or thin sliced smoked ham or turkey, or spread with just plain jelly and butter.

A crepe needs to be beaten until smooth, rest the batter for at least one hour, reblend batter and cook until set, turn over cook until done. Do not stack until completely cooled. After they are completely cooled, stack, wrap in foil refrigerate or freeze for later. Frozen crepes should be thawed in a cool oven.

Blintzes are a more lengthy process, however they can be made a day ahead and when you're ready to serve, brown quickly and serve hot. They are also higher in calories since they are browned on one side, filled and fried again to brown the outside.

The batter can be seasoned or add chopped nuts, candied fruits, wheat germ or flaked bran. Let the cereal or fruit rest in the liquid for about half an hour before cooking for best results. A lower calorie batter is very easy to do, and also cut down on the butter and syrup when eating. No matter, whenever you eat pancakes make sure they are perfect and a real taste treat, something different for dinner.

Akroyd's Scotch Bakery wins award



tidbits
Keely Wygonik

If the calls I got are any indication, shoppers like the new "self-checkout" at the renovated Farmer Jack supermarket on Orchard Lake Road in West Bloomfield.

"It's very simple, it's fast, I really enjoy it," said Ann Aldrich of Farmington Hills. "There's always someone there to help you."

Thanks to all the readers who called to tell me what they thought about the new system. I appreciate your input.

OBSERVER & Eccentric wine columnists, Eleanor and Ray Heald will offer a five-week wine appreciation course devoted to educating both the neophyte and experienced taster in the art of tasting world-class wines as a connoisseur would.

Six premium wines of the world will be discussed and tasted at each session. The five sessions (cost $95/person) are held on Wednesday evenings from 7:30-9:30 p.m., May 6 through June 3 at the Orchard Ridge Campus of Oakland Community College. Call 471-7561 for more information and registration materials.

CONGRATULATIONS TO Akroyd's Scotch Bakery & Sausage in Redford, named as a favorite for pastry in Michigan Living Magazine's second annual "Best of Michigan" Treasure Awards, announced in the April issue.

Wish them luck, "Stars Desserts" by Emily Luchetti, which includes a couple of recipes by Birmingham native Hollyce Snyder, was nominated in two categories for the annual International Association of Culinary Professionals cookbook awards.

The awards are the premier program for recognition of excellence in cookbook writing and publishing. The 346 books entered in this year's competition were judged by a jury of 30 food and beverage professionals.

The winners will be announced May 2 at the association's annual conference in Miami, Florida.

THE MACHUS Red Fox Restaurant, 6676 Telegraph, West Bloomfield, the last place Jimmy Hoffa was seen before his mysterious disappearance, will be the site of the "Jack Nicholson Look-alike, Sound-alike Contest" to celebrate Nicholson's appearance in the movie "Hoffa." The contest is 7 p.m. Wednesday, April 22. The winner gets dinner for four at Machus Red Fox, a "one way" limo ride and four tickets to the Star Theatre's premiere of "Hoffa," and a Star Theatre's one year VIP movie pass. For information, call 642-1560.

Betty Crocker tip of the week: Leftover sliced ham will keep in the refrigerator for three to four days. Freezing deteriorates quality of ham, but if you must freeze it, wrap tightly and use within three months.

For answers to questions about Taste, call Keely Wygonik, 953-2105.

Pan-fried smelt springtime treat

See Larry Janes' taste buds on Taste front.

BEER BATTER FOR SMELT

2½ cups flour
1 teaspoon baking powder
1 small clove garlic, finely minced
black pepper
about 1 cup beer

Sift together the flour and the baking powder. Add garlic and a twist of the peppermill, about ¼ teaspoon. Add just enough beer to make a batter, whisking with a wire whisk until smooth.

To cook smelt: Heat oil in fryer to about 375 degrees. (An electric skillet or deep-fat fryer works best, as will an electric wok). Dip smelt in batter and drop into hot oil. Cook, stirring occasionally until golden brown, about two minutes. Drain on paper towels and serve immediately.

CRACKER COATING FOR PAN FRYING

Chef's note: Momma always used Drake's batter mix both in it's dry form and as a wonderful ready-to-make batter, but this recipe is just as easy.

2 cups saltine cracker crumbs, finely crushed
2 eggs, beaten
¼ teaspoon freshly ground pepper
2 tablespoons butter or margarine
2 tablespoons peanut or olive oil

Combine the cracker crumbs with the pepper and mix well. Dip the smelt in the egg wash, roll in crumb mixture, gently dip in egg wsh again and re-roll in crumbs. Set coated smelt on waxed paper lined plate until ready to pan-fry.

To pan-fry, heat butter or margarine in a heavy skilled until butter begins to sizzle. Stir in oil, and add coated smelt, being careful not to crowd the skillet. Cover over medium high heat for 2 minutes. Turn smelt over and continue to cook for 2 more minutes. Drain on paper towels and serve immediately.

For a wonderful addition, add ¼ cup slivered almonds to the skillet while cooking the smelt.

On May 7, we'll turn you inside—

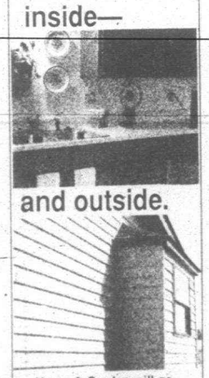

and outside.

Home & Garden will go inside, outside and all around the house with wonderful ideas for improvements.

Don't miss it! Coming May 7 in your Observer & Eccentric Newspaper.

To advertise, call—
WAYNE COUNTY: 591-2300 ext. 2153
OAKLAND COUNTY: 644-1100 ext. 231

Remember Classified
With an Observer & Eccentric Classified ad ...you'll make money hand over fist!

MARIA'S BAKERY
HOME OF THE SQUARE PIZZA
BEER • WINE • LIQUOR • COMPLETE LINE OF PARTY GOODS

MILK ½% $1.79 2% $1.89 HOMO $1.99 Everyday Low Prices

Yellow or White American Cheese $2.39 lb. no limit

Cooked Ham (Patrick Cudahay) $1.99 lb. No Limit

Large Family Size • Baked or Unbaked Lasagna $2.00 OFF W/Coupon

2, 3, 4, 5 or 6 Foot Subs Feed up to 25

EVERY MONDAY 2 for the Price of 1 Italian Bread Only 99¢

LARGE Deep Dish Pizza $5.99 cheese & 1 item 12 Pieces

All Salads 99¢ lb. Coleslaw, macaroni, potato salad

Holiday Cookies & Pastry Trays Available

FULL LINE OF CATERING: Pastas, Chicken, Meatballs, Italian Sausage, Salads, Spiral Ham, Ribs and much more. As low as $6.99 per person Free Delivery & Pick-Up

115 HAGGERTY • at Cherry Hill • CANTON
981-1200

Super Spring Specials At...
BOB'S OF CANTON
Fresh Springtime Goodness at Rock Bottom Prices!
We Accept Food Stamps

U.S.D.A. Choice Beef BONELESS SIRLOIN STEAKS $2.88 lb. 5 lb. Or More Sale

After Easter 5 lb. Sale
U.S.D.A. Choice Beef BONELESS CHUCK ROAST $1.66 lb.
HAMBURGER Made From Fresh GROUND ROUND $1.59 lb. Family Pack 5-7 lbs. 5 lbs. or More Sale

U.S.D.A. Grade A Pork BONELESS RIB ROAST $1.89 lb.
Sirloin PORK CHOPS $1.39 lb.
Center Cut PORK CHOPS $1.99 lb.
Loin PORK CHOPS $2.19 lb. 5 lbs. or More Sale

U.S.D.A. Choice Beef BONELESS RIB EYE DELMONICO STEAKS $4.69 lb.
U.S.D.A. Choice Beef BONELESS WESTERN STEAKS $1.99 lb. 5 lb. or More Sale

DELI IDEAS Oscar Mayer's Lean & Delicious Domestic BOILED HAM $1.99 lb.

U.S.D.A. Grade A Pork PORK SPARE RIBS $1.77 lb. Price Increase Coming! 5 lbs. or More Sale 5½ lbs. or Less

Lipari's DELI IDEAS "Real Swissy Domestic" SWISS CHEESE $2.49 lb.

5 lb. Or More Sale U.S.D.A. Grade A Sale No Skin • Fresh Ground TURKEY 99¢ lb. Limit 10 lbs.

U.S.D.A. Grade A Pork BABY BACK SPARE RIBS $2.99 lb. 5 lb. or More Sale Get Them Before Summer Increase!

Hygrades SKINLESS FRANKS 99¢ 1 lb. pkg.

5 lb. Or More Sale U.S.D.A. Grade A Sale Sugar Cured LAYER BACON $1.33 lb.

U.S.D.A. Grade A BONELESS • SKINLESS CHICKEN BREASTS $2.39 lb. 5 lb. or More Sale

Mrs. Russler's DELI IDEAS 95% Lean • Tender & Tasty ROAST BEEF $3.49 lb.

Homestyle Fresh • No M.S.G. POTATO SALAD 89¢ lb.

Government Inspected • Fresh Frozen SMELTS 5 lbs. or more 99¢ lb.

BOB'S OF CANTON
8611 N. Lilley Road • Canton, MI 48187 • 454-0111
Prices Good April 20 thru April 26
HOURS: Mon.-Sat. 9 a.m.-8 p.m.; Sun. 10 a.m.-6 p.m.
We accept U.S.D.A. Food Stamps
We Reserve The Right To Limit Quantities On All Sale Items. Thanks.

ADS THAT TELL ARE ADS THAT SELL.



Think of a kitten. Now think of a cute, cuddly, playful kitten that's just the perfect pet for your children. Which image is more inviting? Which copy would convince you to call about the kitten?

Ads that tell are ads that sell. Whether you're selling kittens or cars, camping gear or guitars, if your ad says more, it'll sell more. And writing a classified ad that gets results is easy when you follow the simple guidelines below.

Details do the work:

Include specific information about the item or service that you're offering. Put yourself in the shoes of a potential purchaser and provide that person with all of the information that you would desire when shopping for something. Describe the item in detail including color, size, age, condition, brand name and other attributes that would be of interest to people reading your ad. Avoid exaggerations and stick simply to the facts. Honesty is absolutely the best policy!

How and when are winners:

Make it easy for people to contact you about your classified ad by including your phone number and the hours that you're available to answer calls. Then commit those hours to taking calls remembering that, realistically, even the most persistent purchaser is frustrated by an unanswered phone. Don't risk missing the sale!

Price improves performance:

Always include the price of the item in the ad. Readers associate the value of an item with its price; by stating upfront what you're asking, you help shoppers make buying decisions. Surveys show that readers are more apt to call for more information when the price is included in the ad.

Consistency is the key: *If you run the ad only once, you may miss the buyer most in need of what you have to offer. New readers refer to the classified columns every day, and a consistent ad program will provide better returns on your advertising message.*

We're here to help:

Call us today for more information on how you can put an ad to work for you. We're here to help you create ads that will turn clutter into cash—quickly! We'll help you tell it so you're sure to sell it!



Imagine this:

Aid the reader in visualizing how he or she might use the item. You'll reap rewards much more quickly if you answer this all-important question asked by every buyer: "What's in it for me?" If you're selling a truck, for example, put the reader in the driver's seat by outlining the advantages—such as good gas mileage or hauling capabilities—offered by the particular make or model you have for sale.

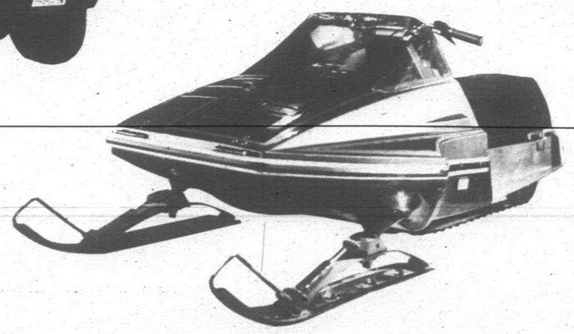

Avoid abbreviations:

Confusing is not amusing! Don't turn off potential buyers by abbreviating the item's attributes. Although you may feel you're saving money by cutting down on the number of characters in the ad, your ad will only be economical if it gets results. Most readers will not take the time to decipher confusing ad copy and will move on to other ads that offer more complete information. Remember, if it's worth telling about, it's definitely worth spelling it out!

Observer & Eccentric
classified
ads

Wayne County: **591-0900** Oakland County: **644-1070**
Rochester/Rochester Hills: **852-2222**
Or FAX your ad: **953-2232**

IN CONCERT

Monday, **April 20**

- **Paradise Valley Jazz Jam**
  Alvin's, 5756 Cass, across from Wayne State University, Detroit.
  832-2355
- **Going Public**
  Rick's Cafe, 611 Church, Ann Arbor.
  996-2747

Tuesday, **April 21**

- **Jerry Sprague and the Juveniles**
  Rick's Cafe, 611 Church, Ann Arbor.
  996-2747
- **Poi Dog Pondering**
  Blind Pig, 206-8 S. First, Ann Arbor.
  996-8555
- **Lisa Blue Tremblay**
  The Ark, 637½ S. Main, Ann Arbor.
  761-1451
- **Chisel Bros. with Thornetta Davis**
  Alvin's, 5756 Cass, across from Wayne State University, Detroit.
  832-2355

Wednesday, **April 22**

- **First Light**
  Rick's Cafe, 611 Church, Ann Arbor.
  996-2747
- **The Attic**
  With Bartonians at Blind Pig, 206-8 S. First, Ann Arbor.
  996-8555
- **Earth Day Concert**
  With Tracey Science Quartet, Jamie Russling and Tom Doyle at The Ark, 637½ S. Main, Ann Arbor.
  761-1451

Thursday, **April 23**

- **Incurables**
  Paychecks, 2932 Caniff, off Jos. Campau, Hamtramck.
  872-8934
- **John McLaughlin Trio**
  Michigan Theater, 603 E. Liberty, Ann Arbor. Tickets are $16.50
  99-MUSIC
- **First Light**
  Rick's Cafe, 611 Church, Ann Arbor.
  996-2747
- **Sunrise Highway**
  Blind Pig, 206-8 S. First, Ann Arbor.
  996-8555
- **Utah Phillips**
  The Ark, 637½ S. Main, Ann Arbor.
  761-1451
- **Frank Allison and the Odd Sox**
  Alvin's, 5756 Cass, across from Wayne State University, Detroit.
  832-2355

Friday, **April 24**

- **Dee Dee Ramone and the Chinese Dragons**
  With Pigmy Love Circus at Harpo's, 14238 Harper, Detroit.
  824-1700
- **Grady Hazy**
  Blondies, 21139 W. Seven Mile Road, Detroit.
  535-8108
- **Obnoxatones**
  With Incurables at Hamtramck Pub, 2048 Caniff, off I-75.
  365-3829
- **Southgoing Zak**
  Rick's Cafe, 611 Church, Ann Arbor.
  996-2747
- **George Bedard and the Kingpins**
  Blind Pig, 206-8 S. First, Ann Arbor.
  996-8555
- **The Golden Ring**
  The Ark, 637½ S. Main, Ann Arbor.
  761-1451
- **Thunderharp Choir**
  With Howards at Lili's 21, 2930 Jacob, Hamtramck.
  875-6555
- **Holy Cows**
  With Mirror Mirror at Finney's Pub, 3965 Woodward, Detroit.
  831-8070

Saturday, **April 25**

- **Hope Orchestra**
  Alvin's, 5756 Cass, across from Wayne State University, Detroit.
  832-2355
- **Alexander Zonjic**
  Murdock's, 2086 Crooks Road, Rochester Hills.
  852-0550
- **Jelly Roll Blues Band**
  Rick's Cafe, 611 Church, Ann Arbor.
  996-2747
- **Frank Allison and the Odd Sox**
  Blind Pig, 206-8 S. First, Ann Arbor.
  996-8555
- **The Golden Ring**
  The Ark, 637½ S. Main, Ann Arbor.
  761-1451
- **Crabby Jacks**
  With Splitters at Hamtramck Pub, 2048 Caniff, off I-75.
  365-3829
- **Missed in Diary**
  With Dusk at Finney's Pub, 3965 Woodward, Detroit.
  831-8070
- **Skeleton Crew**
  With Bone at Lili's 21, 2930 Jacob, Hamtramck.
  875-6555
- **The Generals**
  Heidelberg, 215 N. Main, Ann Arbor. Cover is $4.
  662-1674
- **Mary McGuire and Myk Rise**
  Mr. B's, 3946 Rochester Road, Troy.
  689-6070
- **Polish Muslims**
  Paychecks Lounge, 2932 Caniff, Hamtramck.
  872-8934

Sunday, **April 26**

- **Romeo Moe**
  With Tascha & Friends and Michael Nance at Alvin's, 5756 Cass, across from Wayne State University, Detroit.
  832-2355
- **Benefit for Homegrown Women's Music Series**
  With Kathy More, singer Karen Pernick and comedian Kathy Geha at The Ark, 637½ S. Main, Ann Arbor.
  761-1451

Monday, **April 27**

- **Born Naked**
  Rick's Cafe, 611 Church, Ann Arbor.
  996-2747
- **Paradise Valley Jazz Jam**
  Alvin's, 5756 Cass, across from Wayne State University, Detroit.
  832-2355

Tuesday, **April 28**

- **Jerry Sprague and the Juveniles**
  Rick's Cafe, 611 Church, Ann Arbor.
  996-2747
- **Etch-a-Sketch**
  Benefit for Tennent's Union at Blind Pig, 206-8 S. First, Ann Arbor.
  996-8555
- **Chris Proctor**
  The Ark, 637½ S. Main, Ann Arbor.
  761-1451
- **Chisel Bros. with Thornetta Davis**
  Alvin's, 5756 Cass, across from Wayne State University, Detroit.
  832-2355

No Hazy days in L.A.

Band chooses to stay home in Detroit

By Larry O'Connor
staff writer

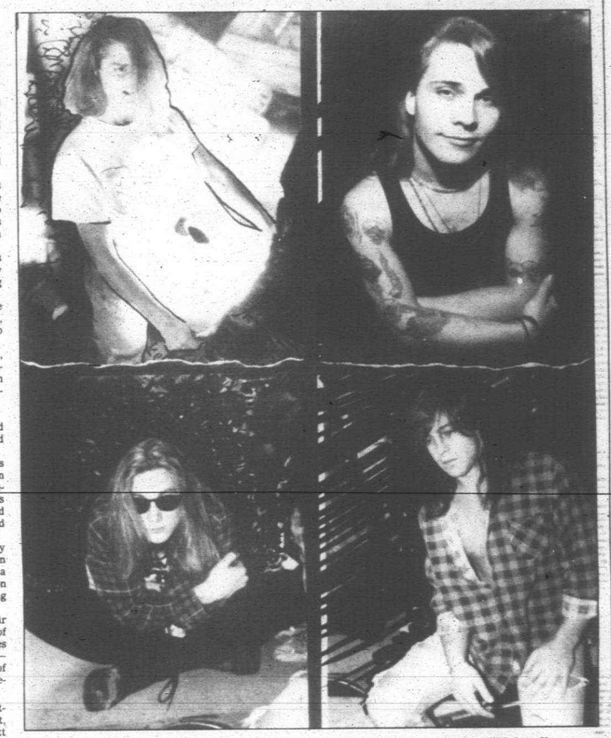

Grady Hazy band members hold up their EP as testament to their quest of mixing the most divergent styles — from reggae to thrash to pop — into four separate evocative musical statements. The band kicks off a series of shows in the metro area starting Friday, April 24, at Blondie's in Detroit.

Their bags were packed and ready to go, L.A. was outside their door. But Grady Hazy was smarter than that.

They could see through the smog, peer beyond the pretension and realized broken dreams and psychic fallout was what Los Angeles was all about. Grady Hazy came to their senses and stayed put in Detroit.

"The whole L.A. scene turned us off," said Alexander Scott, the band's guitarist and vocalist who was one of the leading proponents for the group to head west only a year ago.

Oh, there were other factors that turned the minds of Grady Hazy from California dreaming into Midwest realism.

For one, the band didn't have the money to fulfill their destiny. Also, Scott said they got a good deal to record at The Disc in Detroit.

And, yes, Scott is quick to add, he got a good job here after receiving his degree in industrial design from the Center of Creative Studies.

THINGS HAVEN'T been so bad in the less surreal, more subdued Detroit area, really.

Grady Hazy has a new bass player, an accomplished musician from Germany named Svez (replacing Alan Wigley). Club owners are calling them for bookings and they've just released a self-titled four song EP.

Four-song releases are usually to be mentioned in passing, often an interim project produced as a hint of things to come from a soon to be released all-encompassing major studio effort.

Grady Hazy is holding up their EP as a testament to their quest of mixing the most divergent styles — from reggae to thrash to pop — into four separate containers of virulent, evocative musical statements.

On "Grady Hazy" (Chaos Network), guitarist Terry Trout, drummer Mick Stone and Scott build solid structures using some of the aforementioned styles only to revel in their subsequent self-immolation within the base of the song.

Normally this would lend itself to a discordant, wholly fractured sound. Grady Hazy has mastered subtlety in their two-year existence, playing the tautness between a deliberate reggae-like pulse and the impulsiveness of a thrash guitar silo as in a number like "Lost Space" to ear-rendering extremes.

As a result, a semblance of a melody swaggers forward or an engaging lyric protrudes through the fray. There's nothing homogeneous here, no "Grady Hazy" sound per se.

At the very least Grady Hazy's songs ferment in their diversity, laying vulnerable to a complete re-interpretation at the whims of their creators. Band members, who all contribute in the songwriting effort, like it that way.

THE PROCESS of composing such material is obviously very painstaking, though.

"Maybe that emphasis (on completely different songs) is why we're only coming up with one new song a month," said Scott, providing insight to why the band released four-song EP. "To come up with substantive ideas, we scrap a lot of stuff. We're very critical of ourselves.

"There's a lot of pulling and tugging, but it's worth it."

A solid recording project should auger well with an established stage presence. Grady Hazy has long been lauded for their frenzied live shows in this area.

The band kicks off a series of shows in the area, starting Friday, April 24, at Blondie's in Detroit in support of the new EP.

"We get really wild onstage," Scott said. "We don't smash our instruments. Even if we could afford to buy new ones, we wouldn't smash them."

L.A. can wait.

Grady Hazy performs with Daddy Stitch and Mushroom Head Friday, April 24, at Blondie's, 21139 W. Seven Mile Road, east of Telegraph, Detroit. For information, call 535-8108.

STREET SENSE

It takes courage to travel the road of self discovery

Dear Barbara:
(I've read your interesting Livonia Observer column.)

HELP! I'm a healthy, bright, college-age male (23) with a big problem. I think I'm gay though my friends and family would never guess it. Of course, I'd like to change my sexual preference; who wants to be shunned by our "open-minded" society as a "faggot" or "queer"?

I know that many homosexuals write off their lifestyles as unchangeable or genetically based, which entitles them to act without guilt. While I find it horrid that we, as a society, chastise our own friends, family and neighbors who may be gay (as this causes needless suffering and helps nobody), I wonder whether homosexuality is a product of low self-esteem or neuroses based in childhood (as Ellis hypothesized).

What do you think? How would one, especially a virgin such as myself, "learn" to become heterosexual? I'm anxiously awaiting your answer!

Thanks!!

Confused and Closeted

P.S. I'm not religious and do not suffer from homophobia as far as friends are considered. I just fear the way society treats homosexuals and want to have the benefits of a "straight" relationship and marriage (including children).

I can't tell you in words how much agony this problem has caused me.

Dear C and C:

Yours is another courageous letter; I am honored to have received many in the past year.

Books have been written on the topic of homosexuality and its causes. Most recently a theory was developed by Simon LeVay, a biologist at San Diego's Salk Institute. He found that a small section of the brain in the gay men he studied was like the same section in women, and different from straight men's. He concludes from this research (it is very controversial) that homosexuality is genetically predetermined.

This position (not necessarily the research) is the official position of P-FLAG (Parents and Friends of Lesbians and Gays). They cite such statistics as the historically constant percentage of homosexual men in the population as proof.

Books have been written on the topic of homosexuality and its causes. Most recently a theory was developed by Simon LeVay, a biologist at San Diego's Salk Institute.

A different viewpoint has been put forth by various psychotherapists, most notably Charles Soccarides in New York. He says that he has successfully treated men like you who were highly motivated to be straight.

My own opinion is that the complicated nature/nurture equation is at work here as it is in most other aspects of human development. The relative impact of inheritance and environment is not measurable and is probably different for each of us. Often, motivation accounts for the difference.

I empathize with your anxiety over the exclusion and prejudice you will suffer if you are gay. It is an unfortunate reality of the world in which we live. On the other hand, I have known some gay men and women who, even with these bad odds, have happily found their niche.

Right now what is most important for you is that you stop running away and start finding out who you are. In the "Power of One," a recent movie, a young boy finds his courage with the help of a medicine man. His demons came from his environment; yours come from inside yourself. But you need to find your courage to stand up to them just as he did.

At present, your anxiety is blocking you from any real enjoyment in life, whether as a gay person or a straight person. Some people have gotten stuck in this position. It is painful and scary to begin the journey of self-knowledge, but it also offers the possibility of eventual relief. You will need a guide on this journey and so I recommend that you begin seeing a therapist.

In your letter, you stress that you are highly motivated to be heterosexual and live a conventional lifestyle. Your high motivation may put you in that group for which intensive psychotherapy has resulted in a heterosexual rather than homosexual orientation.

In most responses, I would say that the therapist should be unbiased. In your instance, I am sensitive to your goal and therefore recommend someone who truly believes it is possible to achieve it. The attitude of the therapist contributes greatly to the outcome.

If you will send me your name and address, which will be completely confidential, I will send you some names of therapists who can help you.



Barbara Schiff

Barbara

If you have a question or a comment for Barbara Schiff, a trained therapist and experienced counselor, send it to Street Sense at 36251 Schoolcraft, Livonia 48150.

'The Babe' goes down swinging

tickets please

John Monaghan

After all these years, Hollywood still hasn't learned how to make movies about America's favorite pasttime. "The Babe," the new biography of slugger George Herman Ruth, strikes out despite the best efforts of star John Goodman.

The amazingly versatile actor has the size, good nature, and depth to play a convincing Bambino. Unfortunately, he is saddled with a script so full of standard baseball cliches that "The Babe" never makes good on its promise.

The movie opens with sweeping aerial shots of Yankee Stadium, often called "the house that Ruth built." Cinematographer Haskell Wexler lovingly careens over the seats and around the bases.

We are then thrust into grainy, sooty images of Ruth's early years at a Baltimore correctional facility for boys. The other kids mercilessly tease the ox-like Ruth until he picks up a bat and slugs a ball squarely through a church window.

THE REST of the film covers the basic periods of Ruth's up-and-down career, from record-breaking seasons with the Red Sox and Yankees to his waning years with the Braves. When he applies to be manager, his reputation as "incorrigable" catches up with him.

The movie has all the psychological answers. Rejection as a child, especially from his mother, fuels the problems that make Ruth nothing more than a grown-up baby. He wants to give children the love he missed. Dressed in a long fur coat, he piles kids into his expensive car and buys them new shoes. One little girl asks if he's Santa Claus.

And of course, there's the legendary story where Babe hits two homers for a dying boy, handled here in the schmaltziest manner possible.

At home, Babe's taste for the high life in the city costs him his country-loving first wife (Trini Alvarado). He finds a more understanding mate in a former Ziegfield showgirl (Kelly McGillis.)

Aside from the superb "Eight Men Out," baseball movies rarely let the sport speak for itself. Much of Ruth's time on the field is depicted in faked newsreel clips, slightly sped up, showing his lumbering skip around the bases. It would have been more interesting to run actual footage of Ruth, since we're seeing him basically from the stands anyway.

DIRECTOR ARTHUR Hiller delivers more corny scenes at the plate. We watch Babe swing in slow motion, hear the crack of the bat, then take in the awed expression of the fans, including freshfaced rookie Lou Gehrig who says, "he really is a God." Give us a break.

"The Babe" didn't necessarily have to rewrite the book on baseball movies, but it should give us a brighter picture of the golden days of the game. This image of the Babe is no different than that found on any baseball card — two-dimensional and very flat.



John Goodman has all the right swings as the legendary Babe Ruth in "The Babe." And although Goodman's great in the starring role, the movie strikes out.

SCREEN SCENE

DETROIT FILM THEATRE, Detroit Institute of Arts, 5200 Woodward, Detroit. Call 832-2730 for information. ($5)

"Proof" (Australia - 1991). 7, 9:30 p.m. April 24-25; 4, 7 p.m. April 26. A slightly sinister story of a cynical photographer — blind since birth — and his housekeeper. A debut from Australian director Jocelyn Moorehouse.

HENRY FORD CENTENNIAL LIBRARY, 16301 Michigan Ave., Dearborn. Call 943-2037 for information. (Free)

"Operation Snatch" (Britain - 1962). 7 p.m. April 20. In this British satire about military life, an English lieutenant during World War II is placed in charge of an ape colony. Terry Thomas and George Sanders keep a stiff upper lip.

MAGIC BAG THEATRE CAFE, 22918 Woodward, Ferndale. Call 544-3030 for information. ($4; $3 students/seniors)

"Lunatics: A Love Story" (USA - 1991). 8 p.m. April 20-22. Filmed in Pontiac and other Detroit-area locales, "Lunatics" was produced by Renaissance Pictures, the film company that once called Ferndale home. In it, a struggling poet and experimental patient (Ted Raimi) experiences a series of wild hallucinations.

"Spike and Mike's Festival of Animation." April 23-May 2 (call for showtimes). From the crazed California team of Spike and Mike, a collection of offbeat contemporary animation. Highlights include "Street Sweepers," "Mona Lisa Descending a Staircase," and this year's Academy Award winner "Manipulation." ($6 admission for this film)

"Sick and Twisted Festival of Animation." 9/30, 11:30 p.m. April 24 - 25. A wicked collection of some of the sickest cartoon shorts ever created. Along the way, you'll meet such off-color creations as "In-Bred Jed" and "Dog Pile." No one under 17 will be admitted. ($6 admission for this film).

MAPLE THEATRE, 4135 W. Maple, Bloomfield. Call 855-9091 for information. ($5.75; $2.95 twilight show)

"Antonia and Jane" (Britain - 1991). A British comedy about two women — one a cool beauty, the other a lost soul — who spend each year preparing for their annual reunion lunch. Directed by Beeban Kidron.

MICHIGAN THEATRE, 603 E. Liberty, Ann Arbor. Call 668- 8397 for information. ($5; $4 students/seniors)

"Ginger and Fred" (Italy - 1986). 7 p.m. April 20-21. Giulietta Masina and Marcello Mastroianni play Ginger and Fred, a pair of Italian entertainers who used to imitate the great Astaire and Rogers. Now they are reunited for a TV talk show in this biting satire from Federico Fellini.

"The Player" (USA - 1992). 7:30 p.m. April 22. The Michigan presents a pre-release benefit screening of Robert Altman's latest. In this send-up of Hollywood, based on a novel by Michael Tolkin, a power-hungry young executive murders a frustrated screenwriter, steals the writer's girlfriend, treats his assistants like dirt, and feels no remorse. (Tickets to benefit the Michigan Theater and the U-M Museum of Art are $12.50.)

"The Double Life of Veronique" (Poland - 1991). 9:35 p.m. April 20 - 21; 10:15 p.m. April 22. The idea that every person has an exact and perfect double somewhere in the world is the subject of this clever Polish film. Veronika lives in Poland, Veronique in Paris, and they have some unusual similarities that go beyond mere looks.

STATE WAYNE THEATRE, 35310 Michigan Ave., Wayne. Call 326-4600 for information. ($2; $1 students/seniors)

"Giant" (USA - 1956). April 22-26 (call for showtimes). The story of Texas oil tycoons is as big as the Lone Star State and about as subtle as a Cadillac with a pair of horns on the front. Rock Hudson and Elizabeth Taylor star, but the film is best remembered for James Dean's final performance as rags-to-riches Jett Rink.

"The Road to Rio"..(USA - 1947). April 22-26 (call for showtimes). Perhaps the best-loved of the Bob Hope-Bing Crosby "road movies," with Dorothy Lamour and a special appearance by the Andrews Sisters.

— John Monaghan

Looking the image helps make a band

By Joseph Hoffmann
special writer

Lucy's Alibi deems itself an alternative band, but a lot of their material comes across in the spirit and style of the late '60s.

They are a band that is just beginning to make its way onto Detroit and Canada's alternative sector.

"There are so many variables that go into choosing for your band members, it's not how well that they play. That is a real small factor, even though they should play well," said Keith Walsh, bassist and vocalist and founder of the local band.

"They have to look the image, have their own resources and be dependable. That is a real hard trait to find among musicians."

The look Walsh speaks of is visible in Lucy's Alibi's latest video, which is running on the Livonia Access Channel 13's "Half Hour Bower Hour." The video show features four of the band's songs: "Looking for Lucy," "A 100,000 Volts of Donna's Love," "Carol Ann" and "To the Bone."

All four songs are from the band's demo tape, "Where Were You When," which has led to some local gigs at places like Jamie's on 7, Walsh said.

THEIR SOUND is an exotic conglomerate of the new and old. At times, they sound like the Kinks, the Knack, the Smiths and the Clash all loosely rolled into one.

This comes out, in part, because of the multiple talents of each member. Ken Talbot, lead guitarist, believes in a direct approach to the instrument, citing Adrian Belew, Robert Fripp and Joe Satriani as influences. Robbie Vince, keyboardist, has a background playing Top-40 music and started out in the band playing guitar.

Tony Mitchell, who handles drums and back-up vocals, is the most seasoned musician in Lucy's Alibi having performed in a number of blues bands including Code Blue and Alisha and Allies.

Although they concentrate a considerable amount of their efforts on original material, they also rework their cover repertoire to give it their own trademark.

For instance, they do a reggae version of Jimi Hendrix's song "Fire," also a New York Dolls' version of the Beatles "I Saw Her Standing There."

Considering the divergent nature of these remakes they come across — for the most part — with a new enhanced flair.

Whether it's the hard driving "jungle beat" derived from Mitchell's syncopated drumming, the direct and permeating guitar of Talbot, the lambent keyboards of Vince, or the structural bass of Walsh, Lucy's Alibi has put together a broad approach to alternative music.

Lucy's Alibi performs Tuesday, May 5, at the Studio Lounge, 6921 Wayne, south of Warren Avenue, Westland. For information, call 729-2540.



Creating a whirlwind, alternative sound in Lucy's Alibi is Keith Walsh (left), vocalist and bassist; Ken Talbot, lead guitarist; Robbie Vince, keyboards and guitar; and Tony Mitchell, drummer and back-up vocalist.



Observe them today.

Join the Detroit Zoological Society and discover a kingdom of rare and endangered animals. Your membership includes free unlimited admission to the Detroit Zoo, Belle Isle Zoo and more than 100 zoos nationwide for one full year.

Conserve their tomorrow.

Your membership in the Detroit Zoological Society supports vital conservation programs to protect endangered wildlife. Look for the twenty-five endangered species at the Detroit and Belle Isle Zoos and join our efforts to save these animals from extinction.

Memberships available from
$25 for individuals and $40 for families.
Call (313) 541-5717 for more information.

TAKE YOUR SECRETARY TO LUNCH.

Don't forget Secretaries Week, April 20-24

MOUNTAIN JACK'S
PRIME RIB · CHOICE STEAKS
SUTPER WOODS ANN ARBOR AUBURN HILLS FARMINGTON SOUTHFIELD BLOOMFIELD
(248) 373-9300 (734) 761-1313 (248) 373-9300 (248) 553-0010 (248) 569-7620 (248) 644-4070
LAKESIDE LIVONIA DEARBORN TROY ROSEVILLE WARREN
(810) 778-9900 (734) 953-9300 (313) 336-9300 (248) 689-7020 (810) 294-9400 (810) 574-8900

On the Town
DINING & ENTERTAINMENT



WANTED!!

Please Help Us Find You!!!

Do you own this? Maybe you know someone that does? We are looking for all adult Eagle Scouts in the area to take part in the first Southeast Michigan Eagle Reunion*. The reunion will be held in late April of this year. The five Boy Scout Councils in the area are inviting any adult Eagle Scout regardless of where they earned their award.

We would like you to fill out and mail the form below regarding your Eagle. Please respond quickly so we can forward more information regarding the reunion.

*A project of the following Councils: Blue Water, Clinton Valley, Detroit Area, Tall Pine, and Wolverine; serving St. Clair, Sanilac, Macomb, Oakland, Wayne, Lapeer, Genesee, Shiawassee, Livingston, Washtenaw, Lenewee, and Monroe Counties.

Call: 313/338-0035
Or Write: Boy Scouts of America
P.O. Box 43-1173
Pontiac, MI 48343-1173

The Observer & Eccentric® Newspapers

CLASSIFIED ADVERTISING

REACH MICHIGAN'S FINEST MARKET

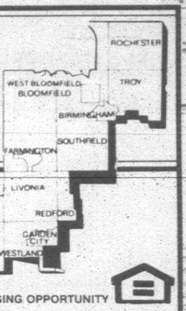

BUY IT. SELL IT. FIND IT. CLASSIFIED

Where You Will Find...

Autos For Sale	SECTIONS	B,C,D
Help Wanted	SECTIONS	C,D
Home & Service Guide	SECTIONS	C
Merchandise For Sale	SECTIONS	D
Real Estate	SECTIONS	B,C
Rentals	SECTIONS	C



DIAL CLASSIFIED DIRECT

Wayne County	591-0900
Oakland County	644-1070
Rochester/Rochester Hills	852-3222
Fax Your Ad	953-2232

Deadlines
For Placing, cancelling or correcting of line ads.

Publication Day	Deadline
MONDAY ISSUE:	5 P.M. FRIDAY
THURSDAY ISSUE:	5 P.M. TUESDAY

FOR THE LATEST INFORMATION ON OPEN HOUSES - CALL:
HOMELINE 953-2020

OFFICE HOURS:
8:00 A.M.-5:30 P.M.
MONDAY-FRIDAY

AFTER HOURS:
Use Our 24-Hour Voice Mail System

Rate
$3.15 Per Line
Private party, non-contract and non-commercial only, some classifications excluded, minimum 3 line ad.

EQUAL HOUSING OPPORTUNITY

All real estate advertising in this newspaper is subject to the Federal Fair Housing Act of 1968 which makes it illegal to advertise "any preference, limitation or discrimination based on race, color, religion, sex, handicap, familial status or national origin or intention to make any such preference, limitation or discrimination." This newspaper will not knowingly accept any advertising for real estate which is in violation of law. Our readers are hereby informed that all dwelling advertised in this newspaper are available on an equal opportunity basis.

INDEX OF CLASSIFICATIONS

HOME & SERVICE GUIDE
1-299
An alphabetical directory of all your service needs
See Above For Section

REAL ESTATE FOR SALE
300-364
301 Open Houses
302 Birmingham-Bloomfield
303 West Bloomfield-Orchard Lake
304 Farmington-Farmington Hills
305 Brighton-Hartland-Howell
306 Southfield-Lathrup
307 South Lyon-Milford-Highland
308 Rochester-Troy
309 Royal Oak-Oak Park-Huntington Woods
310 Wixom-Commerce Lakes Area
311 Oakland County Homes
312 Livonia
313 Canton
314 Plymouth
315 Northville-Novi
316 Westland-Garden City
317 Redford
318 Dearborn-Dearborn Heights
319 Grosse Pointe
320 Homes - Wayne County
321 Homes - Livingston County
322 Homes - Macomb County
323 Homes - Washtenaw County
324 Other Suburban Homes
325 Real Estate Services
326 Condos
327 New Home Builders
328 Duplexes & Townhouses
330 Apartments
332 Mobile Homes
333 Northern Property
334 Out Of Town Property
335 Time Share
336 Southern Property
337 Farms
338 Country Homes
339 Lots & Acreage
340 Lake River Resort Property
342 Lake Front Property
348 Cemetery Lots
358 Mortgages/Land Contracts
361 Money to Loan-Borrow
362 Real Estate Wanted
364 Listings Wanted

COMMERCIAL/INDUSTRIAL SALE OR LEASE
365-372
365 Business Opportunities
366 Office Business Space Sale/Lease
367 Business & Professional Buildings Sale/Lease
368 Commercial/Retail
369 Industrial/Warehouse Sale or Lease
370 Income Property
371 Industrial Commercial Vacant Property
372 Investment Property

REAL ESTATE RENTALS
400-436
400 Apartments
401 Furniture Rental
402 Furnished Apartments
403 Rental Agency
404 Houses
405 Rent Option to Buy
406 Property Mgmt.
407 Mobile Homes
408 Duplexes
410 Flats
412 Townhouses/Condominums
413 Time Share
414 Southern Rentals
415 Vacation Rentals
416 Halls
417 Residence to Exchange
419 Mobile Home Space
420 Rooms
421 Living Quarters to Share
422 Wanted to Rent
423 Wanted to Rent - Resort Property
424 House Sitting Service
425 Convalescent/ Nursing Homes
426 Home Health Care
427 Foster Care
428 Homes for the Aged
429 Garages/Mini Storage

EMPLOYMENT/INSTRUCTION SERVICES
500-524
500 Help Wanted
502 Help Wanted - Dental/Medical
504 Help Wanted - Office/Clerical
505 Food - Beverages
506 Help Wanted Sales
507 Help Wanted Part Time
508 Help Wanted Domestic
509 Help Wanted Couples
511 Entertainment
512 Situations Wanted: Female
515 Situations Wanted: Male
514 Situations Wanted: Male/Female
515 Child Care
516 Elderly Care & Assistance
517 Summer Camps
518 Education/Instructions
519 Nursing Care
520 Secretarial Business Services
522 Professional Services
523 Attorneys/Legal Counseling
524 Tax Service

ANNOUNCEMENTS
600-614
600 Personals
601 Wedding Chapels
602 Lost & Found (by the word)
603 Health, Nutrition, Weight Loss
604 Announcements/Meetings/Seminars
606 Legal Notices
607 Insurance
608 Transportation/Travel
609 Bingo
610 Cards of Thanks
612 In Memoriam
614 Death Notices

MERCHANDISE
700-736
700 Auction Sales
701 Collectibles
702 Antiques
703 Crafts
704 Rummage Sale/Flea Markets
705 Wearing Apparel
706 Garage Sale - Oakland County
707 Garage Sale - Wayne County
708 Household Goods - Oakland County
709 Household Goods - Wayne County
710 Misc. for Sale - Oakland County
711 Misc. for Sale - Wayne County
712 Appliances
713 Bicycles
714 Business & Office Equipment
715 Computers
716 Commercial Industrial Equipment
717 Lawn, Garden, Farm & Snow Equipment
718 Building Materials
719 Hot Tubs, Spas & Pools
720 Farm Produce - Flowers, Plants
721 Hospital Equipment
722 Hobbies - Coins, Stamps
723 Jewelry
724 Camera and Supplies
726 Musical Instruments
727 Video Games, Tapes
728 VCR, TV, Stereo, Tape Decks
729 CB Radios, Cellular Phones
730 Sporting Goods-Exercise Equipment
734 Trade or Sell
735 Wanted to Buy
736 Absolutely Free

PETS/LIVESTOCK
738-749
738 Household Pets
740 Pet Services
744 Horses, Livestock Equipment

AUTOMOTIVE RECREATIONAL VEHICLES
800-884
800 Recreational Vehicles
802 Snowmobiles
804 Airplanes
805 Boat Docks, Marinas
806 Boats/Motors
807 Boat Parts & Service
808 Vehicle/Boat Storage
810 Insurance, Motor
812 Motorcycles, Go-Karts, Minibikes
813 Motorcycles, Parts & Service
814 Campers/Motorhomes/Trailers
816 Auto/Truck, Parts & Leasing
818 Auto Rentals, Leasing
819 Auto Financing
820 Autos Wanted
821 Junk Cars Wanted
822 Trucks for Sale
823 Vans
824 Jeeps-4 Wheel Drive
825 Sports & Imported
852 Classic Cars
854 American Motors
856 Buick
858 Cadillac
860 Chevrolet
862 Chrysler
864 Dodge
865 Eagle
866 Ford
872 Lincoln
874 Mercury
875 Nissan
876 Oldsmobile
878 Plymouth
880 Pontiac
881 Saturn
882 Toyota
884 Volkswagen

WE ACCEPT
VISA MasterCard

PLEASE CHECK YOUR AD

The Observer & Eccentric will issue credit for typographical or other errors only on the first insertion of an advertisement. If an error occurs, the advertiser must notify the Customer Service Department in time to correct the error before the second insertion.

POLICY

All advertising published in The Observer & Eccentric is subject to the conditions stated in the applicable rate card, copies of which are available from the Advertising Department, Observer & Eccentric Newspapers, 36251 Schoolcraft Road, Livonia, MI 48150, (313) 591-2300. The Observer & Eccentric reserves the right not to accept an advertiser's order. Observer & Eccentric Ad-Takers have no authority to bind this newspaper and only publication of an advertisement shall constitute final acceptance of the advertiser's order.

301 Open Houses

BLOOMFIELD HILLS OPEN Sat. 11-4. Secluded Fox Croft manse, 3 bedrooms, 2 baths, 2 fireplaces, many recent updates. Only $297,000 851-6800

LIVONIA - 3 bedroom brick ranch, sparkling, clean, 1½ bath, family room with 4 doorwalls, large living room with fireplace, ceiling, full basement, 2½ car garage, many new features. All on a large lot. N. of 6, W. of Inkster, 17205 Dolores. $102,900 425-3464

302 Birmingham Bloomfield

BEVERLY HILLS
4 bedroom Cape Cod style, 3½ baths, over half acre lot, many custom features, $268,900 644-0554

BEVERLY HILLS, Georgetown colonial, 4 bedrooms, 2½ baths, new kitchen, furnace, hot water & air conditioning, updates include 2 bath rooms, flooring, much more. Must see! $215,000 569-4866

BIRMINGHAM, 1259 Bird. 3 bedrooms, new refrigerator & stove, big fenced backyard. Nice, clean starter home. $91,900 433-1879

BIRMINGHAM - 3 bedroom brick ranch, 1½ baths, fireplace, hardwood floors, new cedar deck, privacy fence, remodeled kitchen. $164,500 647-0006

BIRMINGHAM, 3 bedroom, 2 bath ranch. Priced at $121,900. Call 626-8403 for appointment.

BIRMINGHAM, 3 bedroom brick ranch, 1637 Newport. Walk to downtown Birmingham. Hardwood floors, updated kitchen, full basement, 2 car deck. 1½ car garage. Large yard professionally landscaped. By owner $139,000. 645-1958

CLEAN BIRMINGHAM 3 bedroom, hot tub, new carpet, new roof. On corner double lot. 1124 Smith. $107,000 540-6903

DOWNTOWN Birmingham, 2 story, duplex or single family home, central air, 2 car garage, full basement. $195,000 8-4pm: 851-7310

POPPLETON PARK - 2 story brick English. 4 bedrooms, 2 baths, fireplace, screened-in porch. $206,000 433-1521

304 Farmington Farmington Hills

BEAUTIFUL FARMINGTON
Picture perfect decor 1991. 2400 sq.ft., 4 bedroom, 2 bath, 2 fireplace, 3 car. $162,900. 477-6830

FARMINGTON SEL AIRE SUB. 3 bedroom, 2 bath ranch with finished basement. Appliances, extras, close to park & shopping. Immediate occupancy. By owner $95,900 478-8386

FARMINGTON HILLS. Beautiful 3 bedroom, 1½ bath maintenance free ranch. Hot tub, motivated seller. Call "J" Realty 352-4556

FARMINGTON HILLS - 3 bedroom ranch, custom kitchen, carpet, drapes, cathedral ceilings, ceramic tile in kitchen/bath, 2½ baths, basement, must see $179,900 788-0469

FARMINGTON RD. - well kept 3 bedroom brick ranch, 1½ baths, garage, elevated deck, walk-out, fenced yard. $130,900 737-0494

FARMINGTON. Charming country home on secluded cul-de-sac with approx. ¾ acres of land. 3 plus bedrooms, living room, family room, 2 full baths, large kitchen/dining area. Attached 2 car garage, large deck, all appliances stay. Available for lease. $129,900. 476-1807

FARMINGTON - 3 bedroom, 2 baths, 2½ car garage, updates inside & out. Open Sat & Sun, 1-5 or by appointment $125,500 478-7974

304 Farmington Farmington Hills

HUNT CLUB $207,500
Gorgeous 1987 built, 2,500 square foot colonial with contemporary flair. 20 x 17 foot master suite. First floor den, marble foyer and fireplace, 2½ baths, formal dining room, central air, sprinkler system and more. 471-5560

MSHDA SPECIAL $59,900
With this totally remodeled bungalow you get 3 bedrooms, neutral decor, generous closet space, large backyard, 2½ car garage, new kitchen. Owner Can Consider 5% down. 474-5700

EXCEPTIONAL $104,900
Bargain brick ranch in Southwest-Farmington Hills. Finished basement with 4th bedroom and full bath, newer kitchen, 2 car garage, central air and deck. 474-5700

The Prudential
Harry S. Wolfe, REALTORS
Independently Owned and Operated

SHARP COLONIAL in desirable area with full basement, oversized 2 car garage, 3 bedrooms, large lot, Euro-style kitchen that looks over family room. $104,900. F-2SAL-FH. Call 474-4300.

CALL - LOOK - BUY
MUST SEE NOW!
This 3 bedroom ranch offers family room with fireplace, large kitchen/breakfast room, open floor plan, finished basement, 2 car attached garage. Only $135,000. Call 474-3303.
ERA COUNTRY RIDGE REALTY

305 Brighton-Hartland Howell

HARTLAND SCHOOLS - 1326 Rolling Hills Dr. (S. of M59 W. of old 23). Beautiful 3 bedroom, 1800 sq. ft. ranch. Maintenance free, full basement, 2 car garage on a wooded lot in prestigious Hartland Sub. Many extras. $154,900.
Lister: Sharon Mc Kone
Century 21 Park Place LTD.
Eves. 629-0234 Pager 706-0558

NEAR GM Test Track - 6 bedroom, 3.5 bath, huge garage, 2.2 rolling acres. 3892 sq. ft. bi-level. 5 min. to I-96. $186,000 Beeper 606-2114

306 Southfield-Lathrup

BEST BUY IN SOUTHFIELD. MI
$65,000
Very clean & well kept 3 bedroom ranch, 2 car garage, paved driveway, absolutely will not last long. Immediate occ. Vaulted ceiling in living room with natural fireplace. Call
STEVE FRANCHI today. 474-2631
Preferred Properties

CAPE COD, 3 bedrooms, 2 baths, dining room, living room/fireplace, family room, study, central air, on acre, $126,900. 353-7384

LATHRUP VILLAGE - 3 bedroom, 3 bath brick ranch, large finished basement, new kitchen/family room, new furnace/central air, beautiful deck, landscaped yard, house in excellent condition. $150,000. 569-4539

TRI-LEVEL
5 bedroom, custom design, 2½ kitchen, family room with skylight & fireplace, master bedroom suite (22x16) with dressing room, 3 bathrooms, fireplace, 3 decks, 2700 sq. ft., 2 car attached garage, many extras, won't last!
GRUBBS REAL ESTATE
443-2566

307 South Lyon Milford-Highland

HIGHLAND TWP.
New construction, take view with access, 2 story Colonial, 3 bedrooms, 1½ baths, wood windows & trim, many extras, large lot, 120' x 200'. Only $112,700 complete.
E. of Hickory Ridge Rd., N. of Honeywell Take Rd. 2989 Nevada Dr.
J.T. KELLY CUSTOM HOMES, INC.
360-5827

307 South Lyon Milford-Highland

EXCEPTIONAL VALUE
2300 sq. ft. 4 bedroom colonial with walk-out. Extensive use of hardwood flooring on a rolling hill lot. Won't last long. $179,900 & 180,900. Call Mike Cornerstone Building 348-4300 - We Go-Op

FOR SALE BY OWNER - New listing, Lake Sherwood Area. Entire house just remodeled, 3 bedroom, 2 bath Ranch. Open floor plan, large basement. Very clean & move-in condition. Priced to sell at $129,900. Days 358-1472Eves 360-1420

308 Rochester-Troy

TROY - Stoneridge Sub. 4 bedroom, 2½ bath colonial. Finished basement, central air, 2 car garage. Close to elementary school. $149,500. Call Pete Mirk, Re/max Executive, 641-5300 or 681-2280.

309 Royal Oak-Oak Park Huntington Woods

HUNTINGTON WOODS - Spacious 4 bedroom, 2½ bath brick bungalow. Completely remodeled, over 2000 sq.ft., finished basement, 2 car garage, large open floor plan. Drive by, look at this gorgeous home at 10005 Lincoln. Asking $184,900. Please call between 9AM-5PM, Mon.-Fri.

ROYAL OAK N. - Super spacious 3 bedroom brick Ranch, den, 3 baths, central air, big basement, 2 car garage. Only $115,000. KAY ERB-GARD JCI 549-6800

310 Wixom-Commerce Lakes Area

COMMERCE LAKE - canal front, tri-level, 4 bedrooms, 2 baths, 2000sqft., 3 docks, 1½ acre. $145,900. Must see! 360-1109

COMMERCE TWP. - NEW SUBDIVISION
MEGANS MEADOW
Ranch homes starting at $136,900. Colonials starting at $162,900. Take Haggerty Rd. N. to Oakley Park Rd., go W. to Bennett, turn left to Megans Meadow. Open Sat. & Sun., 11am-3pm. Or shown by appt.
J.T. KELLY CUSTOM HOMES, INC.
363-5927

COMMERCE TWP.
Superior buy! Spacious 1900 sq.ft. farmhouse, 4 bedrooms, 2 baths, excellent condition, setting in new subdivision (Megans Meadow). Only $129,900. Take Haggerty Rd. N. to Oakley Park Rd., go W. to Bennett, turn left to Megans Meadow Sub. Open Sat. & Sun., 11-3pm. Or shown by appointment.
J.T. KELLY CUSTOM HOMES, INC.
363-5927

311 Homes Oakland County

CLARKSTON/by owner. 4 bedroom, 2 bath, country contemporary, 2 car garage, 2 acres, fenced, 2 stocked ponds, 3 wooded acres, N. of Village. $286,500. Call Mon. - Fri. 625-2599

CLAWSON COLONIAL
Brick 3 bedroom, large country kitchen. Family room with skylight & French door. Master bedroom has 10' vaulting, finished basement finished with office, built-in stereo. Large deck, attached 2 car. Must see! Asking $123,500. Ask for MARIAN T. or MARGIE H. Century 21 Advantage. 528-0920

JUST LISTED $159,900
Beautiful 3 bedroom and over 3,500 square feet with a great view of the lake are just some of the fantastic features you'll appreciate about this great family home. Priced to go fast. 462-1660

The Prudential
Harry S. Wolfe, REALTORS
Independently Owned and Operated

311 Homes Oakland County

BERKLEY - 2 bedrooms, 1½ baths, wood floors, new kitchen, basement, family room w/ wood burning fireplace & dining room. 399-8950

OXFORD - New 4½ bedroom, 3½ bath, 2,500 sq.ft. colonial, 2 car attached garage, lower level walkout. One acre subdivision lot. MUST SELL $135,000 969-0351

312 Livonia

A COUNTRY ENTHUSIAST'S DREAM Sits Ready on pristine double lot, larger lot, backing to woods in Northern Livonia. Fireplace in family room; two bonus rooms and showers in finished basement. Convenient entry kitchen w/appliances; immediate occupancy. Call for more details. $37,000 down or $9,000 down Conventional 6.5% Cal.

One Way Realty
473-5500 OR 522-6000

"HOT"
New listing, Spring Valley Sub. Elementary school in neighborhood, well maintained brick ranch w/ screened Florida room, finished basement, large garage, garden spot. $103,899 462-1660
CALL JULIE HACKER 474-6925
CENTURY 21 NORTHWESTERN

Alluring Homes
ACT NOW
on this charming 3 bedroom maintenance free Ranch. Offers Pella windows, family room, fireplace, newer carpet & 2 car garage. $66,900.

CHARM & BEAUTY
enhances this beautiful 3 bedroom home in Burton Hollow Sub. Features spacious Great Room with fireplace plus family room. Amish kitchen, central air, sprinklers and & 2 car attached garage. $149,900.

Century 21
Today 462-9800
Centurion
Award Winning Office
1986, 87, 88, 89, 90 & 91

Ashley Construction
OFFERING
New 2000 sq.ft. Colonial
On Large Cul-De-Sac
E. of Newburgh between 7 & 8 Mile
427-3295
Open Sat. & Sun.

Builder's Special
2280 Sq. Ft. Cape Cod
2 Baths, 4 Bedrooms.
Full Basement, Fireplace
2½ Car Garage.
OFFERED BY:
Ashley Construction
427-3295

BURTON HOLLOW
Is the setting for this spacious brick tri level, over 2,000 sq. ft. Offers 4 bedrooms, 2½ baths, fenced corner lot. Plan Big 24 ft. family room on lower level. $129,900. Call today! 2 car attached garage. Immediate occupancy. $142,900. Ask for Hal

Century 21
Hartford
North 525-9600

BY OWNER - Plymouth/Merriman. Lovely 3 bedroom, 1½ bath ranch, family room, finished basement, 2 car attached garage. For lease $997,900. After 5 348-7288

$69,900. Quaint, redecorated country home, large 75 X 220 lot, 3 bedroom, 1 bath, large kitchen, formal dining room, family room. 455-8786

312 Livonia

BRICK RANCH with attached garage. Family room & fireplace. 3 bedrooms, 2½ ft. kitchen with built-ins & doorwall. Full bath in basement. $84,900. Call Jim Broome

Integrity 525-4200

COME & SEE THIS $74,900
4 bedroom brick bungalow that has been extensively updated including a newer furnace, remodeled bath and some new carpeting. This home also includes all appliances and sits on a deep lot in the heart of Livonia.
462-1660

FIRST OFFERING $83,900
This private park-like yard is the perfect setting for this impeccably well-kept, totally updated home with lots of storage and attached garage.
474-5700

LIVONIA SCHOOLS $84,900
Move-in condition, 3 bedroom brick ranch, finished basement, central air, and garage.
421-5660

A TRUE VALUE $116,900
This home has been completely updated with new kitchen and & fantastic family room. It's also had new windows, fresh paint, new carpeting in all 3 bedrooms, and offers well over 1,300 square feet. 462-1660

JUST LISTED $139,900
Fantastic 3 bedroom ranch with beautiful decor and great features all on a beautiful lot in Livonia's Country Gardens. Be the first to see this!

WOODCREEK FARMS $147,900
Estate sale brick ranch with towering shade trees. Family room, fireplace, basement, and attached garage.
421-5660

LOOK NO FURTHER $184,900
This home on over an acre has all the space and all the extras that you could possibly want or need. With over 2,000 square feet and spacious rooms, this home is perfect for someone who loves wide open space. 462-1660

HIDDEN PINES SUB $168,000
is a hidden treasure of Livonia with its almost new homes. This spacious home offers 4 large bedrooms and 2½ baths. Large family style kitchen, first floor laundry, and custom built deck.
421-5660

CUSTOM DESIGNED $199,900
and custom built. No expense was spared in building this spacious ranch with a totally finished walk-out lower level, a beautiful view of the ravine and stream. Located in one of Livonia's most sought after subdivisions.
462-1660

The Prudential
Harry S. Wolfe, REALTORS
Independently Owned and Operated

FEEL AT HOME in this clean 3 bedroom brick Ranch, featuring open floor plan, newly built family room, w/many upgrades, newer furnace, central air, electrical & much more. All this in a family subdivision w/a park & swim club. Call

One Way Realty
522-6000 OR 473-5500

GREAT FAMILY HOME
One of Livonia's most desirable areas is the site of this spacious 5 bedroom brick and aluminum colonial. Family room with fireplace, dining room, huge kitchen, first floor laundry. Priced to sell at $149,900.
CALL JUNE KOHLER

CENTURY 21
ROW
464-7111

LAUREL PARK BEAUTY
Extraordinary 4 bedroom 2½ bath colonial. Neutral decor, sprinkler system, alarm, wester purifier, and many, many extras. For busy buyer's only. Find out why.
CALL JOE DURSO 380-7777
RE/MAX WEST 261-1400

312 Livonia

BY OWNER - Desirable 7 Mile/Levan. Attractive gray brick ranch on large fenced corner lot. Close to elementary school. 3 bedrooms, 1½ baths, family room w/fireplace, huge basement, central air. Open floor plan, neutral decor. Extensive updating, move-in condition. Must see! $129,900. 476-9698

BY OWNER - SPACE & COMFORT
At a price that can't be beat! 5 bedroom, 2½ bath, 2 car attached garage, colonial. Central air, large patio with large windows, and nice rear yard. Ready to move into. $143,500
OPE-(-)2PM 261-1822

COLDWELL BANKER
Schweitzer Real Estate

COUNTRY INTERIOR - Five Mile & Haggerty Area. Hobbyist building at rear. Family room with fireplace & brick wall. Hardwood floors, plaster walls & ceilings, wooded lot with great potential to expand. Hardwood floors, lower ceilings, wet plaster walls featured in this starter ranch. Call for more information.

ENJOY - the spacious living inside and out. Nicely landscaped and treed room dimensions on this perfect starter-ranch home. Study will make an ideal office. Home is clean and ready for the discriminating yard with privacy fence for quiet isolation in the city. $89,500.

BRING YOUR DECORATING SKILLS - because everything else is there! 4 extremely well sized bedrooms, master bath, first floor laundry, basement, family room and study, on a special lot. Under-priced for this solid Livonia neighborhood. $149,900.

The Michigan Group
Realtors
591-9200

OPEN HOUSE Sun. 1-4. 4 Bedroom brick family room, fireplace, 2 car furnace & air, country kitchen, finished basement! $119,900 427-4164

OPEN HOUSE
19807 Inkster Rd. 2 bedroom, all remodeled. 1½ car garage. $45,000. 478-4838

OPEN SUN. 1-4PM
Or by appointment. 4 bedroom colonial, 1¼ baths, attached garage.
522-6873

OPEN SUN. 1-6PM
18706 Stanmoor
(S. of 6, between Middlebelt & Inkster) HURRY! Won't last! Beautiful 3 bedroom bungalow. Completely redecorated inside & new, vinyl siding, carpeting, linoleum, wallpaper & much, much more. Living room, kitchen nook & rustic family room with sliding doorwall to deck overlooking a large country lot with ravine & stream. 2 car attached garage. Move-in condition. $86,900.
522-5981

REDUCED FOR QUICK SALE
3 bedroom home, in-ground heated pool, 2½ baths, finished attic. Owner agent. 737-0255 421-4688

312 Livonia

WOW!
Bring the family! Country kitchen, family room and fireplace, 3 large bedrooms, 2 full baths, 2½ car garage, on a lovely treed lot. $97,900.

CENTURY 21
RO

WHERE PRICE & SERVICE SELL CARS

BUICK®

ISUZU



1992 RIVIERA
2 Door Coupe

Automatic, air, power seats, keyless entry, twilight sentinel, theft deterrent system, white with beige leather buckets and much more. Stock #20734.

Was $27,919*
Armstrong Discount -$4,924

ARMSTRONG PRICE **$22,995*** / 36 Month SMART LEASE **$457.58****



1992 ROADMASTER SEDAN

Automatic, power seats, air, stereo cassette, trailering package, luxury option package, blue with blue cloth interior and much, much more. Stock #20590.

Was $24,414*
Armstrong Discount -$2,419

ARMSTRONG PRICE **$21,995*** / 48 Month SMART LEASE **$422.65****



1992 REGAL
Custom Coupe

Automatic, air, power seats and windows, remote keyless entry, rear defogger, cruise, stereo cassette, power trunk and antenna, pewter gray with gray cloth interior. Stock #20685.

Was $19,640*
Armstrong Discount -$3,245

ARMSTRONG PRICE **$16,395*** / 48 Month SMART LEASE **$352.93****



1992 SKYLARK SEDAN

4 door, automatic, power windows, air, rear defogger, cruise control, delay wipers, tilt, white with red cloth interior and much more. Stock #20131.

Was $16,769
Armstrong Discount -$2,274

ARMSTRONG PRICE **$14,495*** / 48 Month SMART LEASE **$287.83****



1992 PARK AVENUE

Fully loaded, automatic, air, power standard luxury equipment. Stock #20279.

Was $25,961*
Armstrong Discount -$3,966

ARMSTRONG PRICE **$21,995*** / 36 Month Luxury SMART LEASE **$387.81****



1992 LESABRE CUSTOM SEDAN DEMO

Power driver seat, electric door locks, door edge guards, defogger, storage armrest, anti-lock brakes, cruise, aluminum wheels, cassette, power antenna, prestige package. Stock #20050.

Was $21,559*
Armstrong Discount -$3,664

ARMSTRONG PRICE **$17,895**



1992 ISUZU S PICKUP SWB 2 WD

Automatic, AM/FM stereo cassette, clock, power brakes, anti-lock brakes, rear step bumper, tinted glass and much, much more. Stock #2001Z.

Was $9488*
Armstrong Discount -$1,553

ARMSTRONG PRICE **$7895***

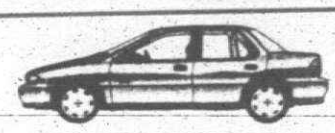

1991 STYLUS SEDAN

Automatic, airbag, AM/FM stereo cassette, electric rear defogger, power steering, power brakes, tinted glass, cobalt blue and much, much more. Stock #2013Z.

Was $10,673*
Armstrong Discount -$1,678

ARMSTRONG PRICE **$8995***



1992 ISUZU TROOPER S

Automatic, air, power steering, power brakes, anti-lock brakes, AM/FM stereo cassette, tilt and much, much more. Stock #2018Z.

Was $21,518*
Armstrong Discount -$1,623

ARMSTRONG PRICE **$19,895*** / 48 Month LEASE **$399.95****

CONVENIENT SATURDAY HOURS
Sales Dept. 10-3 Service Dept. 9-3

Mr. Goodwrench BUICK SMARTLEASE

ARMSTRONG BUICK ISUZU

30500 PLYMOUTH ROAD, LIVONIA
OPEN MONDAY AND THURSDAY 'TIL 9 PM
The Best Is All We Do!!
525-0900

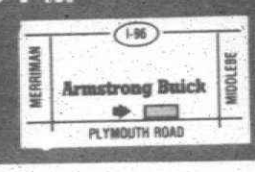

*All prices include rebate tax tags.
**All lease payments are + 4% use tax - mileage is 15,000 yr. except Luxury Park Avenue lease which is 12,000 yr. At lease inception customer must pay 1st months rent in advance + refundable security deposit (1st months rounded up to nearest $25 amount) - excess mileage is 10¢/mile.

DISTINGUISHED ACHIEVEMENT FOR QUALITY — Ford

Spring SAVINGS CELEBRATION

DISTINGUISHED ACHIEVEMENT FOR QUALITY — Ford

1991 MUSTANG LX HATCHBACK

Special value group, power equipment group, power lock group, remote mirrors, power side windows, styled road wheels, cargo tie down net, front floor mats, speed control, AM/FM radio cassette with clock, custom equipment group, air, dual illuminated visor mirrors, 2.3L EFI OHC engine, flip-up open air roof, automatic overdrive transmission, P195/75RX14 BSW tires, rear window defrost, premium sound system. Stock #2008

LIST PRICE $14,510
BLOW OUT PRICE **$9987***
$1000 REBATE

1992 PROBE GL

Pep 251A: rear window defroster, tilt cluster column, dual illuminated visor mirrors, tinted glass, convenience group I, 2.2 liter EFI engine, 5 speed manual, P195/70HR14 BSW A/S, manual air, AM/FM stereo premium with cassette/clock, aluminum wheels. Stock #11541

LIST PRICE $14,897
SALE PRICE **$11,372***
$1500 REBATE OR 2.9% APR FINANCING**

2.9% APR financing on select models to qualified buyers.

1992 AEROSTAR VAN

Standard trim, dual bucket seats, 3.0 liter engine automatic overdrive, P215/75R14SL-BSW all season, 3.45 ratio reg. axle, clearcoat paint, 1950 LB payload package underbody mounted spare tire.

LIST PRICE $15,183
SALE PRICE **$12,424***
$1000 REBATE OR 7.9% FINANCING**

1992 BRONCO 4 X 4

Pép 686A, Eddie Bauer trim, rear window defrost, AM/FM stereo cassette with clock, light convenience group, power doors & windows, outside spare carrier, electronic remote mirrors, 5.8L EFI V8 engine, 4 speed electronic automatic, P265/75RX15 all terrain tires, 3.55 Ratio limit SL trailer towing package, HD service package, 4 x 4 electric shift. Stock #17532

LIST PRICE $27,143
SALE PRICE **$21,703***
$1000 REBATE OR 7.9% APR FINANCING**
CUSTOMER OWNER LOYALTY ADDITIONAL $1000 REBATE***

1992 TAURUS "L" STATION WAGON

Pep 203A, manual air, rear window defrost, 3.0L EFI V6 engine, automatic overdrive transmission, P205/70R14 BSW tires. Stock #15635

LIST PRICE $17,514
SALE PRICE **$14,248***
$500 REBATE OR 7.9% APR FINANCING**

1992 T-BIRD

Pep 151A, 6 way power driver seat, luxury group, speed control, tilt wheel, dual elect remote mirrors, cast aluminum wheels, rear window defroster, AM/FM stereo with cassette, 3.8 liter EFI V6 engine, automatic overdrive, P215/70R15 BSW tires, power lock group. Stock #10614

15 Available at Similar Savings
LIST PRICE $18,563
SALE PRICE **$13,888***
$500 REBATE OR 7.9% APR FINANCING**
CUSTOMER OWNER LOYALTY $1000 ADDITIONAL REBATE***

Rebates up to $1500 on select models to qualified buyers.

1992 EXPLORER 4 DOOR

Eddie Bauer, PEP942A, air, radio elec premium with cassette/clock, 4.0 liter EFI V6 engine, automatic overdrive, P235 owl all terrain performance axle, trailer towing package, sport bucket with leather seat surf, mocha accent. Stock #17588

LIST PRICE $26,678
SALE PRICE **$23,197***

1992 CLUB WAGON CHATEAU

Chateau trim, speed control, tilt wheel, 4.9L EFI I6 engine, electronic 4 speed automatic transmission, P235/75RX15XL BSW all season tires, 3.08 ratio regular axle, trailer towing package, light duty, clearcoat paint, mocha frost accent. Stock #16635

LIST PRICE $24,134
SALE PRICE **$21,100***

1992 ESCORT GT "POWER MOONROOF"

Pep 330A, rear window defrost, manual air, luxury convenience group, tilt wheel, speed control, tachometer, 1.8L DOHC 4 cylinder engine, 5 speed manual transmission, P185/ 60HR15 BSW tires, power moonroof, premium sound. Stock #13175.

LIST PRICE $14,221
SALE PRICE **$11,197***
$750 REBATE OR 2.9% APR FINANCING**

1992 TEMPO GL 4 DOOR SEDAN

Pep 226A, manual control air, light group, dual elect control mirrors, tilt, front center armrest, rear window defrost, front floormats, rear floormats, power lock group, AM/FM stereo/cassette/clock, polycast wheels, 2.3L EFI engine, HSC, FLC auto transaxle, P185/70R14 BSW tires, deck/id luggage rack. Stock #14622

LIST PRICE $13,274
SALE PRICE **$9984***
$500 OR 7.9% APR FINANCING**

Special 24 MONTHS Lease Rates

1992 RANGER

Pep 864A, XLT trim, AM/FM stereo/cassette/clock, power steering, sliding rear window, lower accent tape stripe, chrome rear step bumper, 2.3 liter EFI engine, 5 speed manual with overdrive, P215 steel owl all season tires, 3.45 ratio reg axle, cloth 60/40 split bench seat, manual SVP, cast aluminum deep dish wheels. Stock #19609

LIST PRICE $12,673
SALE PRICE **$9498***
$750 REBATE OR 7.9% APR FINANCING**

1992 F-150

Pep 498A, custom trim, headliner insulation package, AM/FM stereo with clock, DLX argent styled steel wheels, 4.9L EFI I6 engine, 5 speed manual overdrive transmission, P235/75RX15XL BSW all season tires, 2.73 ratio regular axle, 203 P/L 1533, GVWR 5250 lbs. Stock # 18624

LIST PRICE $11,511
SALE PRICE **$9395***
$400 REBATE OR 7.9% APR FINANCING**

★ ★ ★ ★ Used Cars at the Right Price ★ ★ ★ ★

1987 NEW YORKER 4 Door — Automatic, air, full power, stereo, tilt, cruise, spotless, snow white finish. **$4988**

1989 RANGER XLT — Economical 4 cylinder, 5 speed, AM/FM stereo, power steering, power brakes, 29,000 miles, bedliner, forest green, sharp. **$5788**

1990 AEROSTAR XL EXTENDED BODY — Automatic, air, power windows & locks, tilt, cruise, cassette, light blue. SAVE **$11,988**

1989 LeSABRE — T-type, 2 door, automatic, air, full power, tilt, cruise, cassette, white with gray, like new. **$6988**

1988 VOLVO 740 GLE 4 DOOR — Automatic, air, full power, power sunroof, gold with leather trim, 43,000 miles. **$9988**

1987 COUGAR LS — Automatic, air, full power, cassette, tilt & cruise, spotless 2 tone beige. See this one. **$5488**

1991 ESCORT GT — Automatic, air, stereo/cassette, power steering, power brakes, 23,000 miles, bright red, like new. **$8488**

1992 THUNDERBIRD SUPER COUPE — 5 speed, full power, C.D. player, sunroof, 3300 miles, deep blue, showroom condition. **$19,488**

1991 FESTIVA 2 DOOR — Automatic, air, AM/FM stereo, 26,000 miles, snow white, extra clean. **$4988**

1988 CLUB WAGON E150 XLT — Automatic, V-8 engine, full power, tilt, cruise, stereo, all the seats, 38,000 miles. A steal at **$11,788**

1987 BRONCO XLT — V-8 engine, automatic, full power, stereo, 44,000 actual miles, red & white. Hurry for this one. **$9588**

1989 BLAZER A-10 SPORT 4X4 — V-6 engine, automatic, stereo, cassette, loaded with extras, 35,000 miles, sharp. **$9488**

A, X, Z Plans Welcome!

*plus tax, title, destination and rebate assigned to Blackwell Ford.
**2.9% and 7.9% APR financing for up to 48 months to qualified buyers.
***See salesperson for details.

Blackwell Ford FORD PERFORMS!

41001 PLYMOUTH ROAD • PLYMOUTH • 453-1100
Over 300 cars & trucks in stock & available for immediate delivery

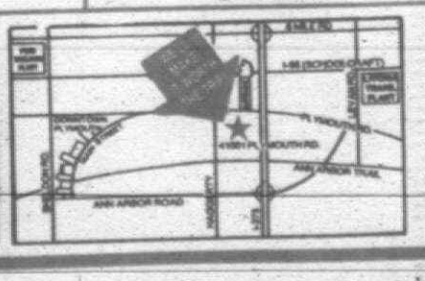

The Observer Newspapers

Sports

Dan O'Meara editor/953-2139 **night line:** 953-2104

Canton, Salem coast to easy victories

If the Centennial Educational Park girls soccer teams were frustrated after their scoreless tie last Monday, they vented those feelings Thursday with a pair of one-sided victories.

Plymouth Salem crushed visiting Walled Lake Central 9-0 while Plymouth Canton whipped host Walled Lake Western 8-0.

The No. 5-ranked Chiefs were still undefeated going into a Saturday game at Portage Central with a 6-0-1 mark.

Canton is 4-0 in the Western Division of the Western Lakes Activities Association and can win the division title Monday, May 4, when it plays host to No. 10 Northville.

"I'm quite pleased with where we're at right now," Canton coach Don Smith said. "We're playing very solidly.

"WHAT WE need is some dry weather and a change of field (because the CEP field has been wet and muddy in the early spring), and we'll be ready to play when we come back."

The Chiefs built a 7-0 halftime lead against Western and coasted in the second half.

Leah Hutko scored half of the Canton goals and raised her season total to a team-leading six. Robyn Vachow, Becki Cifaldi, Mandy Salin and Rebekah Raymor scored one goal apiece.

Colleen Connell assisted on four goals, also giving her a team-high six in that category. Melissa Tomei had two assists while Alyson Noune and Cifaldi got one each.

Hutko and Salin, who has five goals and two assists, are tied for the Canton scoring leadership with 12 points each. Amy Tortora has nine (four goals and one assist), Connell eight (one and six). Britta Anderson has scored two goals and has one assist.

soccer

Junior goalkeeper Jori Welchans recorded her fifth shutout in seven games against Western and has allowed only three goals.

"THE (SALEM) game perked her up," Smith said. "I think she felt like she was on the next echelon. She made some nice saves and took the ball out of the air. She didn't make any mistakes back there, and she was under some pressure.

"She should be ready this year. At this point (in her career), she has to be one of the best goalkeepers around."

The No. 3-ranked Rocks went into spring vacation with a 2-0-1 record in the WLAA Lakes Division and 5-1-2 overall.

Salem, which resumes play Monday, April 27, at Northville, got some good news when it learned junior defender Shelby Carey's knee injury was not as serious as first thought.

Carey injured the knee in the Canton game last Monday and was thought to be done for the season, but Salem coach Ken Johnson said she might return in three weeks following a rehabilitation period.

The rout of Central was paced by junior striker Kris Goff, who also scored four goals and had one assist and became Salem's leading scorer. She has 10 goals and three assists for a team-high 23 points.

Caryn Tatterton contributed three goals and two assists, Mandy Drummond two goals and one assist, to the victory. Kelly Lukasik registered two assists and Sue Parrish one.

SALEM ATTEMPTED 20 shots while the Vikings had only three. Jenny Emmett and Mesha Chicon played one half each in goal for the Rocks.

"We passed the ball around nicely," Johnson said. "We had some shooting practice (after outshooting Canton in the second half and failing to score) and had some nice goals.

"They weren't just easy goals. We were doing some good things.

"In the big games, we've been defending well. We just need some extra goals to put us over the hump. This is a good confidence builder before the break."

Following Goff in team scoring are Tatterton with 20 points (eight goals and four assists), Drummond with 14 (five and four) and Erin Bagozzi with eight (two and four).



BILL BRESLER/staff photographer

Jenny Garvey takes her cuts at the plate Wednesday, but her pitching played a bigger role in Salem's 5-3 victory over North Farmington.

Rocks, Chiefs earn WLAA softball wins

Jenny Garvey allowed two hits and received strong offensive support Wednesday from her teammates as Plymouth Salem beat host North Farmington 5-3 in a softball game.

The Rocks are 3-1 in the Lakes Division of the Western Lakes Activities Association and 5-2 overall. The Raiders are 1-3 and 4-5.

Garvey, who walked six and struck out three, benefitted from three Salem runs in the second inning. Dawn Marrocco highlighted the inning with a two-run triple.

North scored one off Garvey in the fourth to pull within 3-1, but the Rocks added two in the fifth for a 5-1 lead.

The Raiders scored two more in the seventh on a bases-loaded fielder's choice by Tanya Proctor. The game and North's hopes for a rally ended with a flyout and a strikeout.

Salem collected nine hits off North pitcher Karen Seremet, who has had a decision in each North game.

"They hit the ball and we didn't," North coach Dave Brubaker said.

Emily Giuliani led Salem's attack with three hits in four at-bats and had one RBI. Kristin Stackpoole and Jenny Coleman each had two hits.

Allison Stein and Katie Bohnke had the North hits, while Jenny Holtzman received a bases-loaded walk for an RBI.

CANTON 17, WESTERN 4: Plymouth Canton junior hurler Kelly Holmes picked up her seventh win without a loss Wednesday in relief of starter Colleen Baker.



BILL BRESLER/staff photographer

Emily Giuliani slides into home plate to score a Salem run in the softball victory.

The win kept Canton undefeated in eight games. The Chiefs are 4-0 in the WLAA Western Division and Western 1-3.

Baker allowed four Western runs on three hits and four walks before being replaced after 2⅓ innings. Holmes surrendered no hits and struck out six in her relief stint.

"I'm very pleased with Colleen," Canton coach Jim Arnold said. "She ran into trouble but it was not all her fault. We're 8-0 so it's hard not to be happy."

Junior shortstop Dani Mortiere was 2-for-2 with a double, triple and RBI. Senior left fielder Holly Miller delivered an RBI with a double.

CEP girls undefeated in track

Plymouth Canton has made a good start toward winning its eighth straight division title in girls track.

The Chiefs are 2-0 in the Western Division of the Western Lakes Activities Association after waltzing past Livonia Franklin 100-28 Wednesday at Centennial Educational Park.

Karina Kilpelainen and Ndu Okwumabua won two events apiece for Canton, while Christie Saffron, Lana Boroditsch, Kathleen Landelius and Stephanie Gray had one individual victory each and helped the Chiefs win three relays.

Okwumabua sprinted to winning times of 13.6 in the 100-meter dash and 27.7 in the 200 dash. Kilpelainen won the high hurdles in 16.3 and the intermediates in 49.5.

Gray won the high jump (4-10), Saffron the 800 run (2:38.5) and Boroditsch the 1,600 run (5:40.5). Canton had one other winner, Selena Bastine in the discus (105-6).

Landelius and Boroditsch combined with Jennifer Warnke and Kim Gudeth to win the 3,200 relay in 10:59.4. Saffron, Meghan Baressi, Boroditsch and Gudeth put together a first-place time of 4:30.6 in the 1,600 relay.

The Chiefs also won the 800 relay with Shawn Champlin, Terri Scott, Gray and Alicia King finishing the race in 1:59.8. Franklin won the 400 relay (58.7).

Canton will be host for the Fifth Annual Lady Chief Relays on Saturday, April 25. The competition begins with the field events at 10 a.m.

Defending champ Brighton, Milford, Wyandotte, Dearborn Divine Child, Walled Lake Central and Plymouth Salem also will compete.

"We have five high-powered, high-caliber teams competing, and I think it could be one of the best top-to-bottom invitationals in the area this year," Canton coach George Przygodski said. "It's going to be one heckuva meet.

"I think Brighton has to be the favorite. They had an outstanding showing at the Spartan Relays and won the West Bloomfield Invitational. After that, it's up for grabs between four other schools (Canton, Salem, Milford and Wyandotte)."

PLYMOUTH SALEM also is unbeaten in dual meets after winning 93-35 over host Farmington on Wednesday.

The Rocks are 2-0 in the WLAA Lakes Division and 3-0 overall. It was the first defeat for the Falcons, who are 1-1 and 2-1, respectively.

Salem won all but two field events and had double individual winners in Sarah Makins and Tonya Wheeler, who also anchored two relays. Sarah Hamilton was part of three winning relays, Dana Driscoll and Marcia Parker two each.

Makins won both hurdles races, running 16.9 in the 100-meter high hurdles and 50.3 in the 300 intermediates. Wheeler ran times of 26.8 and 1:02.6 in the 200 and 400 dashes.

Hamilton ran the leadoff leg of the 400, 800 and 1,600 relays, and the Rocks posted respective times of 54.9, 1:53.3 and 4:20.2.

Driscoll, Parker and Benning comprised the remaining three quarters of the 400 relay team. Driscoll and Parker also were on the 800 unit, and Courtney Sheldon and Lynda Sebestyen formed the middle portion of the 1,600 team. Wheeler was the anchorperson on the latter two.

Stacey Witthoff was the lead runner on the 3,200 relay and also won the 800 run (2:29.9). Kelly Morante, Katie Heid and Nicole Zavisa combined with her to post a time of 10:47.8 in the relay.

Driscoll also won the long jump (14-½) and Benning the 100 dash (13.8). The Rocks got first places from Melissa Hopson in the high jump (5-0), Karen Boudreau in the 1,600 run (5:55.5) and Emily Farrell in the 3,200 run (12:32.4).

Becky Washnock was the only Farmington winner with first places in the shot put (31-5) and the discus (96-3).

"The girls did a super job," Salem coach Mark Gregor said. "They have a lot of momentum heading into the Easter break. We'll do some refining and hopefully came back with some hunger for continued success."

Rocks trounce Falcons

Plymouth Salem made another strong showing in boys track Wednesday, winning its second division dual meet 80-56 over visiting Farmington.

The Rocks are 2-0 in the Lakes Division of the Western Lakes Activities Association and 2-1 overall. The Falcons are 1-1 and 1-2.

Salem junior Don Johnson demonstrated his versatility by winning a field event, a hurdles contest and a sprint race. He also assisted in Salem's 400-meter relay victory.

He won the long jump at 20-4, the 200 dash at 24.1 and the high hurdles at 15.5. In addition, he combined with Marcus Zevalkink, Todd Forbes and Justin Fisher to win the relay in 46.27.

Salem's Jayson McDonald won the 800 run (2:07) and anchored the winning 1,600 and 3,200 relay units.

Russ Polcyn, Mike Slone, Adam Bakowski and McDonald ran the former in 3:46.9, and it was Derek Cudini, Josh Stickney, Mike Wooters and McDonald running the latter in 8:48.

Fisher and Cudini also were individual winners, Fisher taking first place in the 100 dash (11.6) and Cudini in the 3,200 run (10:30).

The Rocks swept first place in the field events with Jeff Schumacher in the shot put (42-10), Dan Stevenson, discus (116-11), and Mark MacInnis, high jump (5-6). Salem's Brian Herc won the 300 intermediate hurdles with a 44.5 time.

Shamrocks sweep twinbill from Irish

Redford Catholic Central swept a baseball double-header Wednesday from host Harper Woods Notre Dame (7-5 and 5-1) to remain unbeaten in the Central Division of the Catholic League at 6-0. The Fighting Irish are 1-5.

Sophomore left-hander Dave Susalla was the winning pitcher in the first game, twice taking the mound in relief of starter Scott Kapla and working 3⅗ innings.

Susalla (2-0) allowed two hits but no runs, walked one and struck out four. Kapla returned in the bottom of the sixth after CC scored four times in the top half to lead 7-2, but Notre Dame used a combination of hits and errors to have a three-run rally.

Aaron Babicz, Kapla and Dan Gusoff had two hits apiece for the Shamrocks, who outhit the Irish 8-7. Babicz had two RBIs with a bases-loaded single in the sixth inning, and Gusoff scored three runs.

Gusoff pitched a complete game in the nightcap. The senior right-hander (2-0) scattered five hits, walked five and struck out six.

"He gave up a single and three walks in the first inning, but settled down after that," CC coach John Salter said. "He stepped in and pitched a pretty good game."

Kapla, George Charnley and Brian Hicks had two hits apiece as the Shamrocks outhit Notre Dame again 8-5. Charnley also had a sacrifice fly and two RBIs, and Hicks hit a solo home run.

CC was 7-0 overall going into a Saturday double-header against top-ranked Rochester, the Class A runner-up to Plymouth Salem last year.

HARRISON 6, FRANKLIN 5: Senior Mike Pesci pitched four innings of one-hit relief Wednesday as host Farmington Hills Harrison held on for a 6-5 baseball win over Livonia Franklin.

The Hawks are 5-1 overall and 3-1 in the Western Division of the Western Lakes Activities Association.

Pesci, who is 3-0 overall, came on in relief of starter Jeff Cislo, who allowed three runs on three hits and five walks in three innings of work.

"He had a tired arm today, because he pitched five innings Monday," Harrison coach John Herrington said. "But we were able to get four more innings out of him, so he's glad for the rest now (on spring vacation)."

Harrison owned a 4-3 lead at the end of three innings, but Franklin pushed across a run off in the top of the fourth to tie. But Harrison added two in the bottom of the inning to take the lead for good, 6-4.

Dan Hight started the fourth inning rally when he was safe at first base on a Franklin error. Matt Woolf sacrificed Hight to second base, and Ed Budor sent Hight home with a single for a 5-4 lead.

Budor advanced to second on a the throw to the plate and advanced to third base and then home on a pair of widle pitches for a 6-4 lead.

the week ahead

PREP BASEBALL
(all games 4 p.m. unless noted)

Tuesday, April 21: Wayne Memorial at Westland Glenn (2); 11 a.m.: University of Detroit vs. Liv. Franklin (2); noon: Redford CC at Country Day; 4:15 p.m.: Ply. Christian at Livingstone, 4:30 p.m.

Wednesday, April 22: Wayne Memorial at Garden City; 11 a.m.: Ypsilanti DeLaSalle vs. Redford CC at Capitol Park (2); noon: Liv. Franklin at Belleville; 1 p.m.: Detroit Christ vs. Red. St. Agatha at Capitol Park (2); 4 p.m.

Thursday, April 23: Liv. Churchill at Garden City; 11 a.m.: Southgate Anderson at Ply. Salem (2); 1 p.m.: Redford CC at Harper Woods Bishop Gallagher (2); 3:30 p.m.

Friday, April 24: Ply. Christian at Detroit Evangelical Lutheran; 4 p.m.

Saturday, April 25: Garden City at Liv. Stevenson (2); 10 a.m.: Ply. Canton at Ply. Salem (2); 11 a.m.: Liv. Franklin at Taylor Invitational (TBA); Red. St. Agatha at Wyandotte Mt. Carmel (2); 11 a.m.

MEN'S COLLEGE BASEBALL

Tuesday, April 21: Calvin College vs. Madonna Univ. at Capitol Park; 3 p.m.

Friday, April 24: Madonna Univ. at St. Xavier Univ. (Ill.); 4 p.m.

Saturday, April 25: Madonna at St. Francis (Ill.); noon.

Sunday, April 26: Madonna at St. Francis (Ill.); noon.

GIRLS SOFTBALL
(all games 4 p.m. unless noted)

Tuesday, April 21: Ply. Salem at Ann Arbor Pioneer; 4 p.m.: Ply. Christian at Brighton Livingstone, 4:30 p.m.

Saturday, April 25: Farm. Mercy at Bay City Tournament (TBA); Garden City, Wayne Memorial at Taylor Invitational, 9 a.m.; Ply. Canton at Chelsea Invitational, 9 a.m.

Sunday, April 26: Farm. Mercy at Bay City Tournament (TBA).

WOMEN'S COLLEGE SOFTBALL

Tuesday, April 21: Madonna at Spring Arbor, 3:30 p.m.

Thursday, April 22: Grand Rapids Baptist vs. Madonna at Ford Field, 4:45 p.m.

Friday, April 24: Madonna at Adrian Tournament (TBA).

Saturday, April 25: Madonna at Adrian Tournament (TBA).

BOYS TRACK
(all meets 3:30 p.m. unless noted)

Thursday, April 23: Ply. Christian at Grosse Pointe Univ. Liggett, 4:45 p.m.

Friday, April 24: Redford CC at Jackson Relays, 3 p.m.: Ply. Christian at CMU Relays (TBA).

Saturday, April 25: Liv. Churchill at Belleville Relays, 10 a.m.: Westland Glenn at D. Waters Relays (Monroe HS), 10 a.m.: Redford Union, Farm. Harrison, Liv. Franklin at Novi Relays, 10:30 a.m.: Ply. Canton at Belleville Tiger Relays (TBA).

GIRLS TRACK
(all meets 3:30 p.m. unless noted)

Tuesday, April 21: Gabriel Richard/Domeican at Farm. Mercy, noon.

Friday, April 24: Farm. Mercy at Redford CC Tournament, TBA.

Saturday, April 25: Liv. Ladywood at CMU Relays, 8 a.m.: Liv. Stevenson at Warren DeLaSalle Relays, 9 a.m.: Ply. Salem at Chelf (Canton) Relays, 10 a.m.: Liv. Churchill at Belleville Relays, 10 a.m.: Westland Glenn at D. Waters Relay (Monroe HS), 10 a.m.: Liv. Franklin at Novi Relays, 10:30 a.m.: Redford Union at Novi Relays, 10:30 a.m.

GIRLS SOCCER

Saturday, April 25: Ply. Canton at Adrian, 1 p.m. TBA — time to be announced.

Note: Spring sports schedules have not been received from Westland Huron Valley Lutheran.

Bowlers plan for banquet season

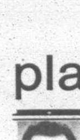

10-pin alley
Al Harrison

THE REGULAR SEASON is coming to a close for most bowling leagues, if they haven't finished already.

This is the time when strikes and spares take a back seat to roast beef, chicken wings and the other usual fare that is served at league banquets. Each league has its own way of serving, whether it is a simple buffet or a sumptuous feast.

This is also when awards are handed out to the league champs and bowlers with high games and series and the pin money is distributed.

Most of the time, a hall or restaurant with banquet facilities is rented for this event. In the case of the Inter-Lodge League, a three-day weekend in Toledo with spouses will mark the end of the season. This is an example of how a large number of people and the willingness of a facility can make for a good deal.

This is the sixth straight year this league has been able to travel for an entire weekend. Some energy and hard work always goes into this effort, but the results are well worth it.

The Suburban Proprietors Traveling League has already finished the season and the banquet was held at one of the bowling centers. The buffet was paid for out of funds from the 50-50 raffle. Whatever and wherever your bowling banquet, watch those calories.

● Bill Funke bowled his third career perfect game last week in the Monday Men's League at Country Lanes in Farmington Hills.

Not bad, considering only a few months ago this bowler was ready to give up the game because of arthritis in his bowling hand. Funke found a small miracle that helped him. He was able to ease the pain and get back to excellent form, and he raised his average to more than 200 again.

I'll claim a little credit for this because I had a similar experience several years ago. The minor miracle? Simply a bit of cod liver oil every day.

It has worked for me; now it has worked for Funke as well. It can be purchased over the counter at most drug stores and there are no side effects. But there are no claims for a cure either. As in the case of Funke, it's worth a try.

BOWLING HONOR ROLL
Bel Aire Lanes (Farmington): Senior House

son, 619.

Garden Lanes (Garden City): Bishop Foley — Don Sarb, 752.

IOOF — Bill Poe, 701.

St. Linus Men — JIM CRISPIN, 300; Gary Czaja, 710.

TGIF — John Lemanek, 704.

Print craft — Dennis Fowler, 733; John Chomin, 749.

Woodland Lanes (Livonia): Grandale — Jerry Urban, 726; Jim Hellman, 277/725.

Friday Youth Leagues — Keri Broughton, 230; Nelson Kluska, 696.

Merri Bowl (Livonia): YABA Youth (Majors) — Chris Zaitonia, 280/667.

Lost Weekenders — TOM BOWDEN, 300/703 (17 straight strikes); Ray Herman, 258/666.

K of C — Nick Confetti, 297.

Senior House League — Fred Young, 274/728; Steve Bowhan, 269/707; Mike Moyer, 258-258/719; Garrett Nagle, 261/717; Tom Spada, 264/705; Brian Quinn, 252/705; Chris Adonidis, 269/671; Mike Barents, 248/696.

Town 'N Country Lanes (Westland): Men's Trio — Ken Gabrielson, 265/734; Jim Aller, 277/720; Rod Jenkins, 246-246/709; Nick Witkowski, 259-243/707; Charlie Stalley, 244/650; Bruce Gaudi, 278/658; Ron Cook, 257/673; Jeff Hertzig, 269/695; Billy Copeland, 265.

Funseekers — Mike Zielinski, 266.

Merchants — Lloyd Hindelang, 268-278-215/761; Steve Dumas, 289/663; Art Williamson, 278/661; Bill Reynolds, 259/709; Roland Weaver, 246/673; Jerry Venters, 246/656; Keith Henry, 672; Jeff Herzig, 248/682.

Mayflower Lanes (Redford Township): Mayflower Monday Mixers — ART KUZNIAR, 300-204-202/706; Gary Zalewski, 236/652; Al Thompson, 224/632; Al Richter, 238/624; John Parker, 247/616; Billy Sewell, 225/616; Chuck Federico, 255/607; Jack Dahlstrom, 242/600.

Mayflower Friday Seniors — Rich Zacheranik, 235/644; Art Kuzniar, 236/628; John Bibich, 209/607; Stan Wesner, 229/606; Mike Bilkovich, 224/603; Don Rotunda, 212; Walt Olczak, 254.

Plaza Lanes (Plymouth): Waterford Men — Mike Beauchamp, 298/672; John Cox, 244; Boyd Maloney, 238; Bob Smith, 263; Jeff Newsom, 258; Dave Ballantine, 228; Ron Danlovich, 235; Tim Everett, 259.

Ford Sheridon Road Men's League — Charlie Riffle, 258/719; Bill Clements, 269-244/706.

Plaza Men — Dennis Waugh, 258/740; Larry Gawlik, 248; Fred Sarns, 247; Mike Schweiger, 238/600; Gary Bulson, 236/666; Bob Hoernschemeyer, 235/619; Bob Langston, 234/628; Dan Boida, 233; Bob Day, 230; Jerry Morabito, 228/662; Rich Sturtz, 225; G. Williams, 236.

Woodland Lanes (Livonia): Wonderland Classic — Dave Keranen, 278/769; Jerry Nichols, 257/741; John Wodarski Jr., 268/721; Rob Gaynor, 252/708; Garrett Nagle, 290/676; Greg Bashara, 256/692; Gordy Cartwell, 698; Rusty Reed, 681; Dave Kaliszewski, 672; Mark Parise, 269/670; Ronnie Moore, 671; Denny McDonald, 672; Gary Reguiski, 676; Jerry Hay, 673.

Youth Leagues — Nicholas Ravenna, 114; Tonya Thompson, 101; Ryan Murphy, 109; Mallory Murzin, 106; Ryan McTear, 102; Lauren Richard, 110.

Prep — Scott Fullerton, 120; Shaun West, 108/311.

Hawthorne Squares — Keith Rys, 289/670; Jack Lanover, 264; TERRY MADIGAN, 249-300/739; Bob Pointe, 258/672.

Ladies Senior House — Midge Labo, 232; Carol Neu, 255; Gloria Mertz, 213.

Jr. Bowlers — Sumner, 678; John Perez, 234; Bob Dayus, 239/658; Joe Swingle, 246; Ron Miles, 242; Gene Villenueve, 232/652.

Motor City Cagers — Jeff Hertzig, 266; Brian Dzmelyk, 265/665; Ron Lezotte, 658; Larry Blanchard, 257; Bob Reyes, 256; Wayne Frederickson, 257; Ron Poddam, 236.

Plaza Lanes (Plymouth): Waterford Men — Mike Beauchamp, 298/672; John Cox, 244; Boyd Maloney, 238; Bob Smith, 263; Jeff

You're invited!
Lilliput Lane
PAINTER APPEARANCE



Tuesday, April 21, 3:30 to 5:30 p.m. and 6:30 to 8:30 p.m. at our Lakeside Mall location only

- Meet Master Painter Gayle Geer from Lilliput Lane, England's finest cottage collectible, as she creates a highly detailed, authentic reproduction of England's heritage.
- Have your selections signed by Gayle from 3:30 to 5:30 p.m. and 6:30 to 8:30 p.m.
- "Gamekeepers Cottage", a special show piece, will only be available in Michigan at this event.
- Register to win one of three exquisitely handcrafted cottages valued at $75 to $150. No purchase necessary. You need not be present to win.
- Stop in or call us today at 247-1753 to reserve your cottages.
- If you're unable to attend, we'll be happy to have your personal selections signed for you.

Visa, MasterCard and Discover welcome.

Churchills
Lakeside Mall ▪ 247-1753

Campus-wide
OPEN HOUSE
Saturday, April 25, 11 a.m. - 5 p.m.
Sunday, April 26, Noon - 5 p.m.

See hundreds of special displays and demonstrations by students in architecture and design, arts and science, engineering, management, and technology. Tour our facilities and enjoy special events.

LAWRENCE
TECHNOLOGICAL UNIVERSITY
21000 W. Ten Mile Rd. at Northwestern Highway, Southfield
(313) 356-0200
Day and evening associate, baccalaureate, and graduate programs

REGISTER

Men, if you're within one month of your 18th birthday, it's time to register with Selective Service. It's simple. Just go down to your local post office, fill out a card and hand it to a postal clerk.

Register. It's Quick. It's Easy. And it's the Law.

No, this is not a draft. No one has been drafted in over 10 years. You're just adding your name to a list in case there's a national emergency. So register now.

Presented as a Public Service Announcement

Pre-Season
AIR CONDITIONING SALE
...BONUS... Night Set Back Thermostat with all orders
Installed For as low as $1195
Financing Available
TRU TEMP Heating & Cooling Inc.
Garden City 427-6612 Canton Twp. 981-5600
Carrier We're the Inside Guys
Model 38TKB018

GO CARTS • MINI BIKES SALE
CART KIT.....$399.95
1 & 2 SEATERS.....From $429.95
ATVs.....From $689.95
MINI BIKES.....From $299.95
POLARIS Believe It. ATVs
Save Hundreds!
AMERICAN MADE
LaBARON'S SPORTS
34711 Dequindre, Troy, S. of 15 Mile • 585-3535
M., Th., F. – 10-8, T., W., Sat. 10-6, Closed Sun.

WE THINK YOU'LL LIKE THESE BILLS
- Buy a Carrier Tech 2000 high-efficiency air conditioner now.
- Save up to 50% on your monthly cooling bills.
- Enjoy quiet comfort and reliability.

Installed From $1575.00
38TKB024 For homes up to 1,000 sq. ft.
Carrier We're The Inside Guys.
BERGSTROM'S
plumbing•heating•cooling
HOURS: Mon.-Fri. 9-6 Sat. 9-4
30633 Schoolcraft (Between Merriman and Middlebelt)
LIVONIA • 522-1350

● Twice a week is better ● Twice a week is better

YOU'LL SAVE WHEN YOU SHOP TODAY'S CLASSIFIEDS

ROCKERS SOCCER
GET INTO THE GAME!
ALL TICKETS ONLY $5
NPSL Championship Final Series (Best of 5 series)
DETROIT ROCKERS vs. CANTON INVADERS
Game #3 • Fri., APRIL 24 7:35pm • COBO ARENA
Game #4 (if needed) • Sun., APRIL 26 5:05pm • COBO ARENA
Featuring NPSL playoff leaders forward "Superman" Andy Chapman (23 points) and goalkeeper "The Goose" Bryan Finnerty (9.66 points against)
FAST-PACED INDOOR SOCCER EXCITEMENT! OFF-THE-WALL! HIGH SCORING ACTION!
$5 Tickets available at the Rockers Office, Cobo and Joe Louis Arena Box Offices and all TICKETMASTER Centers
CHARGE BY PHONE (313)645-6666
For information call the Rockers Hotline at (313)473-0440


Carlotte Hatmekangas
Why Is OMEGA MORTGAGE The Last Word In Finance? 471-6000

15 YEAR	30 YEAR
8.25%	8.75
1 7/8 Pt.	1 7/8 Pt.

7.5% A.R.M. 1% CAP/1 Pt.
$982.00 Closing Costs

Creative Solutions to Mortgage Problems! Call Today and Validate our Low Cost, Competitive Interest Rates and Professional Service

This Classification Continued from Page 7B.

316 Westland Garden City

BY OWNER OPEN SUN 12 TO 6. 3 bedroom brick ranch, newer furnace, central air, windows. Finished basement, with 4th bedroom & full bath. 2½ car garage with extra work area. $72,900. 721-0400

GORGEOUS
Livonia schools, brick 3 bedroom ranch, updated kitchen with oak cabinets, fireplace in living room, 2 car garage, home warranty. $68,900

GREAT STARTER - 3 bedroom ranch, hardwood floors, appliances stay including air conditioner. 2 car garage, home warranty. $54,900

Century 21 Redford
CASTELLI 525-7900
1990-91 CENTURION AWARD WINNING OFFICE

JUST REDUCED! $64,500. 3 bedroom broad-front Ranch. All the amenities. Shows well. 418 Henry Ruff, Garden City. Call Linda at Real Estate Unlimited. 425-4400

LIVONIA SCHOOLS
Top notch N. Westland location w/ desirable subdivs. Convenient to: walking distance to elementary. Spacious & open 3 bedroom brick ranch done in light, interior colors. Upgraded kitchen, new roof & gutters. Walk-in pantry off kitchen. 2 car garage. Priced below cost of sub location. Hard to find in this price of $73,900. 591-9199

CALL KEN W. TODAY
THE MICHIGAN GROUP Realtors 459-8900

MOVE RIGHT IN
to this beautifully decorated brick ranch with family room, 3 bedrooms, and 1½ baths. This home has an oversized 2½ car garage! 474-5700

SOLID BUILT
Great looking brick ranch that has perfectly updated and offers a finished basement, 2 car garage, a large Florida room, and even a master bath. $82,900 462-1660

S. REDFORD SCHOOLS. $86,500 Well built brick ranch offers a professionally finished basement, 2 full baths, central air, and 2 car garage. 421-5690

MOVE INTO
Lovely 4 bedroom bungalow features finished basement with half bath, central air, above ground pool, close Jo Elementary & Jr. High schools. $65,900. 15NA-R. Call 348-6787.
ERA COUNTRY RIDGE REALTY

START PACKING
INCLUDES:
Charming Cape Cod on secluded lot. 4 bedrooms, formal dining, finished basement and two car garage. South Redford schools. $77,880. 462-1811
COLDWELL BANKER Schweitzer Real Estate

317 Redford

ACCENT ON VALUE
REDUCED TO SELL - Cute Ranch with 3 bedrooms for only $36,900.

FHA/VA - 3 Bedroom bungalow with 2 car garage, basement & dining room. Only $53,900.

AWESOME - Huge 4 bedroom brick Colonial with dining room, family room, library, 2½ baths, basement, fireplace, central air, attached garage, 21x 14 patio and only a 5 iron from Western.

CENTURY 21 TODAY 538-2000

AFFORDABLE by owner 3 bedroom bungalow, 1½ baths, new windows/siding, freshly painted basement, large fenced yard, nice area, $60,900. 525-7506

AFFORDABLE -
3 Bedroom bungalow, updated kitchen with new cabinets, 1½ baths, finished basement. Sellers offering a 1yr. Home Warranty. $68,900.
CALL ROSE DAY
Century 21 Hall of Fame 464-6400

CLEAN - 3 bedroom aluminum sided 1½ story frame home. New furnace, central air & carpeting. Set in cedar sauna. Large 2 car garage. Owner must sell. $57,750. 595-1770

GOLF COURSE VIEW
Overlooks western golf club. 3 bedroom 2 bath ranch with too many updates to mention. 2 fireplaces, 2 car attached garage make your appointment to see today.
CALL JOE DUDA 380-7777
RE/MAX WEST INC. 261-1400

NEW CONSTRUCTION $66,900
For under $70,000 you won't find a better value that this brand new ranch with 1,000 square feet, 1st floor laundry, and FHA or VA financing available. 421-6600

SHOWCASE HOME $77,500
This clean ranch rests on a double lot & features an enclosed breezeway leading to a 2 car attached garage, wet plaster, neutral decor, and covered ceilings throughout. Updates include newer water heater and garage door opener, roof and patio awning. Won't last. 474-5700

THIS IS A GRAND SHOWPLACE $79,900
in need of minor repair. But what potential with 2 large bedrooms and 2½ baths. Large 2 car attached garage and full basement. All of this on a large lot 474-5700

SOLID BUILT $85,900
Great looking brick ranch that is perfectly updated and offers a finished basement, 2 car garage, a large Florida room, and even a master bath. 462-1660

S. REDFORD SCHOOLS. $86,500 Well built brick ranch offers a professionally finished basement, 2 full baths, central air, and 2 car garage. 421-5690

READY TO MOVE INTO!
Lovely 4 bedroom bungalow features finished basement with half bath, central air, above ground pool, close Jo Elementary & Jr. High schools. $65,900. 15NA-R. Call 348-6787.
ERA COUNTRY RIDGE REALTY

START PACKING
INCLUDES:
Charming Cape Cod on secluded lot. 4 bedrooms, formal dining, finished basement and two car garage. South Redford schools. $77,880. 462-1811
COLDWELL BANKER Schweitzer Real Estate

318 Dearborn Dearborn Heights

COMPLETELY UPDATED $119,900 But a very charming home in the historical district. Hardwood floors, natural woodwork and French doors make this home special. 474-5700

The Prudential
Harry S. Wolfe, REALTORS
Independently Owned and Operated
DEARBORN HEIGHTS
FOR SALE BY OWNER - Nice four bedroom brick ranch features 2 baths, finished basement and a 2½ car garage. Shows well. Too much to list! $83,500.

THREE BEDROOM - brick ranch, includes many updates, new furnace, central air, full newly finished basement with additional eating area would be great for in-laws quarters. $93,900.

JUST LISTED - Three bedroom 2 bath home in move-in condition. Large room sizes, freshly painted inside. This home has great curb appeal. Hurry on this before it's gone. $61,900.

The Michigan Group
Realtors
591-9200

DEARBORN HILLS: 3 bedrooms, 1¼ baths, family room. Completely updated. Many extras! $118,000. Call. 565-7709

320 Homes Wayne County

BY OWNER
A PLACE IN THE COUNTRY
20 minutes to Livonia, 5 acres, 4 yr. old 3000 sq. ft. home with eat-in kitchen, dishwasher, self-cleaning oven, 2 fireplaces, 2 full baths, 1st floor laundry, 2 car attached garage, and set up for horses, pond, $190,000. Call after 5pm Mon. thru Fri. Anytime weekends. 753-9822

FIRST TIME BUYERS!
Or, retirees, excellent 4 bedroom home. Finished upper level, deck off back and fenced yard. $48,900.
N-32AN-W. Call 348-6787.
ERA COUNTRY RIDGE REALTY

THIS IS IT!
One of a kind brick ranch in mint condition. Finished basement with possible 4th bedroom, central air, 2 car garage & fenced lot. This home is done with neutral colors, hardwood floors, with natural wood trim & doors $39,900

Century 21 J. Scott, Inc.
522-3200

322 Homes Macomb County

MT. CLEMENS - Charming 3 bedroom, 2½ bath, bungalow. Has wood floors, natural fireplace, ¾ finished basement, 2 car garage, large screen porch, wooded fenced yard. $104,900. 463-5543

326 Condos

BIRMINGHAM CONDO - 1 & 2 bedroom near town. $59,000 & $89,000 Call Ann Agnew, air & appliances. 642-1620 after 6pm. 855-9655

BIRMINGHAM - Super ranch condo in Birmingham Pointe, 3 bedrooms, 3 baths, library, very spacious. Finished lower level, atrium. Built 1986. $375,000. Ralph Manuel Associates. DAVID BEATTY 647-6999 or 647-7100

BLOOMFIELD HILLS contemporary with great master, loft, great room, cathedral ceiling, deck, patio. Call Ann Dr. $74,900. 334-6812

CANTON FIRST OFFERING - One of Canton's most popular parks. 2 bedroom ranch with full basement, central air, all appliances, private backyard leading to patio, clubhouse, pool, low association fee and more. $69,900.

LIVONIA - Attractive and open floor plan creates a great impression the moment you walk in. From the cathedral ceilings to the natural brick fireplace, to the light and neutral tones thru-out it all adds up to a warm and cozy feeling. The master bedroom is luxurious and includes its own bath and walk-in closet. The basement is nicely finished with its own full bath. Come see everything this beautiful condo has to offer in prime Hy-Livonia. $132,000.

FARMINGTON HILLS - Dynamite condo, ranch end unit. 3% rebate to purchaser at closing. Some of its many amenities include, partially finished lower level, 2 bedrooms, 2 baths, gourmet kitchen with breakfast area, living room with fireplace, formal dining room, attached 2 car garage, central air, security system. $138,900.

FARMINGTON - an exceptional condo has great room with natural fireplace, nicely decorated kitchen with oak cabinets, Pella windows with enclosed blinds easy to keep clean. Basement has 3rd bedroom with closet plus sitting room. Great location close to Downtown Farmington. $136,500.

DEARBORN HEIGHTS - make the first step to better living! End-unit townhouse with private entry. Large bedrooms, central air and full basement. Appliances stay...hurry before this beauty is gone. $53,900.

The Michigan Group
Realtors
591-9200

FARMINGTON CONDO: walking distance, attached garage, 2 bedrooms, 2 baths, immediate possession. Asking $114,900. Call:

One Way Realty
473-5500

FARMINGTON - large 2 bedroom, 2 full baths, screened porch with nice view, new carpet thru out, all appliances, private yard & deck.
Must see - $72,500. 561-6467

NOVI - CROSSWINDS, 3 bedroom, 3 bath ranch condo, cathedral ceilings, fireplace, finished lower level, wood deck, neutral decor, loads of extras, $124,900. Owner. 698-3363

The Prudential
Harry S. Wolfe, REALTORS
Independently Owned and Operated
WESTLAND
A NEW COMMUNITY
SINGLE FAMILY HOMES
$76,990
$4800
MOVES YOU IN
Preview 5 new exciting models, full basement, 2 car attached garage, large master bath, private area and much more. Get in on the ground floor.

MILLPOINTE
595-1010

WESTLAND - Joy Rd./Farmington Rd. area. Livonia schools, By Owner. 5 bedrooms, 2½ baths, family room, redwood deck, basement, $89,900.

WESTLAND - 3 bedroom, colonial, 1½ bath, attached garage, finished basement, updated kitchen with built-ins $66,900. 728-2196

327 New Home Builders

CUSTOM DESIGNED HOME
Built on your lot
1800 sq. ft. ranch ◊
Interior finishing. 899-3232

332 Mobile Homes For Sale

BOSTONIAN: 2 bedroom, all appliances, newly painted bath with vanity & dryer. Low Lot Rent! Not a drive by. $7500/best offer.

CANTON - 14x72 2 bedrooms, bath w/garden tub, many updates, new furnace, air conditioner & more. $17,900 or best. Chuck Hughes, 981-3440

CANTON - 1978, 14X70, 3 bedroom, 1½ bath, all appliances included. Great condition, new furnace, asking $4500. 326-1814 or 397-1795

CANTON 2 bedroom, 2 bath, kidney shaped pool, immediate occupancy, no. including lot. Low down payment. Call Apple Homes 484-2151

COMMERCE MEADOWS
MANUFACTURED HOME COMMUNITY
The New American Lifestyle
One of the three manufactured home communities in the State of Michigan. Special features include:
- Luxurious Clubhouse
- Heated Swimming Pool
- Huron Valley Schools
- Picnic Area
- Playground Area
- Cable TV Available
- Community Activities
- Minutes From 12 Oaks Mall & Proud Lake Recreation area.

INQUIRE ABOUT WEEKEND OPEN HOUSE
Sales Office Community Office
313-684-4726 313-664-2760

We have new & pre-owned homes for sale. (No home is more than 4/ 5 years old!) Financing is new or pre-owned home call Dennis Eagen at Quality Homes - Located in the Club House 4½ miles N. of I-96 on Wixom Rd. 313-624-5700

SPECIAL PROMOTION
$99 SECURITY DEPOSIT
Save up to $454
Endless⊙n—Call now!

DEAL OF THE WEEK - kitchen with big bay window, 2 bedrooms, big deck, wood shed, washer/dryer, like new. All for under $500, month total. Call Hometown USA 595-0606

HIGHLAND HILLS ESTATES
Novi/Farmington Area
New & Preowned Mobile Homes Available
9½% Interest
20% Down
15 Year Loan
Call for Details
QUALITY HOMES
Call Joanne —
474-0320 or 474-0333

LIBERTY, 1985, 12 x 80, 2 Bedroom, air, all appliances. Birmingham Schools, 5 minutes from Southfield & I-696. Immediate occupancy. $4,500/BEST 363-7970

LIKE NEW 1991 model. Double wide 3 bedrooms, 2 baths. Walk in closets, cathedral ceilings, private backyard. Hurry! Won't last long. Call Hometown USA 595-0606

MOBILE HOME, $6000. Southfield - 2 bedrooms, 12x60 ft. Washer, new refrigerator, new shower & tub. Birmingham schools. 647-3932

MOBILE HOME, 10X45, new furniture, porch, awning, shed. $3500 or best offer. In Westland. 562-1522

MODEL HOMES NOW AVAILABLE in the new section of Oak Haven in Milford. Call Mobile Homes 416-581-2277

333 Northern Property For Sale

CLARE COUNTY
LAKE FRONT AREA
150ft waterfront. 3 bedroom luxury manufactured home. Large family room, big kitchen, large bedrooms, 2nd bath, great view from 2nd story living room & deck. 2 yr old home on 1 acre. Selling to assure perfect ownership. This home has it all. Priced at $75,000. Call Art Putnam 522-8537
Rep. Jerry L. Brandt Realty, Lake of the Pines 517-588-2223

GAYLORD - Big Lake Chalet with vaulted ceilings, soft exposure, large deck. Call Ken Gabrielson, RE/MAX Gaylord. 517-732-2078

GLADWIN COUNTY - 2 bedroom mobile home on 2 lots. Comes with 2,000 acre Wixom Lake. New well & septic. $28,000. 422-8537

LARGE LAKEFRONT LOT on a bluff overlooking Lake Huron. 100x1300 ft., near Forestville, Sanilac County. A 14x60 2 bedroom 1979 mobile home with utilities on property. Terms available at $93,000. Good opportunity for retirement home. Call Broker at 313-362-1940

335 Time Share For Sale

TIME SHARING
RCI, 2 red weeks. Sleeps 4. Deeded. ◊ $2500
702-594-0680

337 Farms For Sale

50 ACRE FARM - 49 currently in grain & hay. Small summer home. 30x40 pole barn, 11 Miles West of Mt. Pleasant $48,000.
313-421-3044 or 517-561-5087

339 Lots and Acreage For Sale

ADDISON TWP. 10 acres. $34,000
Rochester Hills lot, utilities $38,500
Dryden Twp. 1¼ acres $25,000 ◊
Dryden Twp. 3 acres $34,000
Krausemann Real Estate 391-4427

BLOOMFIELD - Building sites available. Builders or individuals. Lone Pine Village Road area. Call Harb Lawson, Inc. (313) 737-0690

Mature trees, Lincoln & Cranbrook. Plans available. May build to suit. 646-2250

CORNER LOT - WESTLAND
Residential, 66 x 107. Suitable for building. Water and sewer at property line. 728-1918

DEVELOPERS NEW SUB. City of Fenton. All utilities. Builders terms only 75 x 130 minimum. Walk-outs available. 352-2200 or 655-6641

FARMINGTON HILLS
For Sale or Lease
Call after 7pm
471-5342

GARDEN CITY
One-third acre custom home building site. $36,900.
421-1515

NORTHFIELD TOWNSHIP
38 ACRES, will divide, heavily wooded, ravine, stream, rolling terrain, perked. Land Contract. 437-1174
437-1174

NORTHFIELD TOWNSHIP
Three 10 Acre Parcels, rolling terrain, perked. Land Contract Terms 437-1174

NOVI Building Sites available. Builders or individuals. North of 8 Mile, East of Novi Road. Herbert Lawson, developer. (313) 737-0690

TROY - NEW SUB - 7 LOTS
100ft frontage, East of Long Lake & Livernois. $8,000-$75,000 per lot. 643-4471

340 Lake-River-Resort Property

3 BEDROOM, 2 bath, morning room, new home at Lake Leann. Hillsdale County, lake view $89,900. 517-529-4271 or 517-529-4893

LONG LAKE - HALE. Year-round 2 bedroom, attached garage and pole barn, 8 acres, Lake access, near interior. Estate. $52,900. 980-0794

340 Lake-River-Resort Property

CENTRAL MICHIGAN
CANADIAN LAKES
ENDANGERED SPECIES
109 feet of lake frontage under $100,000! 5 lots, 3 rooms, 2 baths, great room, fantastic sunsets, terms possible, $89,900.

COLDWELL BANKER LAKES REALTY STANWOOD, MICHIGAN (616)972-8300

TORCH LAKE
PRIME EAST SIDE HOME NEAR YACHT CLUB

A rare early season find that won't be here when the summer selling season starts. Immaculate year round home with 1625 sq. ft. on one story, right on the water. The lot is premium, 82 x 300 deep, 442' deep, with landscaping around the home including sprinkler system, outside lighting, driveway lighting, and much more. 3 bedrooms, 2 full baths, with many extras including: fully furnished, master suite overlooking the lake with jacuzzi bath, home completely remodeled and added onto in 1985 with all built-in appliances, Pella windows, 5 skylights, decks, paved drive and parking, 24' x 32' storage building that includes a finished 1 bedroom guest cabin or cabin on trailer, plus separate garage and workshop area. This is one you must see to appreciate. Priced well below reproduction cost at $295,000. For more information, or to schedule an appointment call:

Harry Nicholle
REAL ESTATE ONE
BELLAIRE/EASTPORT
1-800-968-4827

342 Lakefront Property

ALL SPORTS LAKEFRONT, LAKE N. of Rochester. 3,730 sq. ft. of elegant living on 3 wooded acres with 3 beach. B.E. Jaggers, Inc. 626-1116

AuGres area, 50 acres with lake and cabin, very private, deer & turkeys. Walking distance to Lake Huron. $65,000. 517-739-9444 after 5 p.m.

BELLEVILLE LAKE FRONT - 170 ft. on Belleville Lake with nearly 2 acres. 2500 sq. ft. ranch, new cedar siding and roof, open floor plan. 4 bedroom, 2 baths, cathedral ceilings, lots of ceramic-tile & skylights, fireplace, 2½ car attached garage, security system with video camera, satellite dish, large deck. $299,900. Land Contract possible. Call 887-9130 or 1-800-837-5387 for appointment.

BRIGHTON AREA
120 acres, with 20 acre spring-fed private lake. US23/M59 area. 437-4536

BUCK LAKE - Great 2 bedroom house on all sports lake. Hardwood floors, new kitchen, new tiled bath, new furnace. Immediate occupancy. Close to US-23, Ann Arbor & Brighton. Must see! $89,900. By owner. 313-788-9771

ELIZABETH LAKEFRONT - 55 ft. frontage, $199,950. Completely redone condominium with brokers. Call from 10am to 10pm. 626-3261

HIGHLAND TOWNSHIP - 21 vacant acres with 1,000 ft. of lake frontage on Tagget Lake. $279,900. 543-5784

OXBOW LAKEFRONT - custom built 1987 contemporary, 3,400 sq.ft., 3 bed, 3½ bath, 2 fireplaces throughout. $394,900. 698-2526

VACANT PROPERTY
WEST BLOOMFIELD
Pleasant Lake 58 exposure
72 frontage with dock.
Call 681-1883 or 649-2010

WATERFRONT - open floor plan, tons of light & airyness to lake hours. 2 bedrooms, 2 baths in master, fireplace, jacuzzi, on private all sports lake. $209,000. 623-2450

WIXOM-LOON LK. Newly remodeled 1250 sq. ft. ranch. 2 bedrooms, fireplace, 2 skylights. 2 car garage, $136,900. After 4. 960-0012

348 Cemetery Lots

KNOLLWOOD CEMETERY
Two lots, two vaults and one marker for two.
Asking $3500. 495-0362

WHITE CHAPEL Garden of Brotherhood. 6 spaces, retail value $7200, will take $4800 or best. 2 lots & transfer fee. 652-3606

WHITE CHAPEL
Section 140, Lots 4 & 5, beautiful location. $1500 or make offer.
542-5617

358 Mortgages & Land Contracts

CASH FOR LAND CONTRACTS
Immediate Phone quotes! Not only our-self! Mortgage Corp. of America 313-362-1700 or 1-800-466-9618

FREE!
To anyone receiving payment on a land contract. 5 facts you need to know, with no obligation. Call and ask for Rodney, 1-800-426-1700

LAND CONTRACT FOR SALE
A great investment, make yourself an easy $20,000.

$250,000
needed. Collateral is 100 unit brick apartment house in Oakland County, MIA appraised at $370,000. Qualified borrowers only. Interest is all, will pay 8%, 10 year balloon, 20 year amortization. Call Tom at 454-3610 or 538-7821

361 Money To Loan - Borrow

BORROW MONEY
Borrow for any purpose. Borrow without leaving your home. Convenient repayment terms. No collateral, no cosigners. Quick & confidential. Call our free information hotline at (313) 489-1190

BUSINESS & COMMERCIAL LOANS AVAILABLE
All types, $25,000 up. Call R.J. Payne weekdays 313-684-1702

COMERICA
Mobile Home Financing
1-800-292-1300
For information
Equal Housing Lender

INVESTORS!!!
15-30% return.
Tax sheltered equity in real estate. 644-7334

362 Real Estate Wanted

ABSOLUTE TOP DOLLAR for your home, in Northwest area and suburbs, any condition.
Paul G. Robb
Century 21 Elite 427-0550

CASH TODAY
FOR
GUARANTEED SALE
Also if in Foreclosure
Or Need Of Repair
Century 21
CASTELLI 525-7900
AUBURN
AWARD WINNING OFFICE

PRIVATE INVESTOR
Purchases houses for cash or terms.
Any condition or situation.
Call. 424-8555

365 Business Opportunities

GET INTO THE EXCITING & lucrative interior decorating field. Local company has several opportunities available for creative individuals with decorating/sales skills. Part or full time. Exceptional earning potential 477-7090

GREAT SMALL BUSINESS
Opportunity offering the BEST OF BOTH WORLDS

STROH'S ICE CREAM
&
COLOMBO FROZEN YOGURT
together in the same store.
No franchise fee, no royalties.
For more info call
ICE CREAM ENTERPRISES
(313) 748-9699

365 Business Opportunities

ARE YOU A SERIOUS PLAYER? International Marketing firm seeks professional that demands business with unlimited earning potential. Resumes to: Nu Wave Enterprise, 900 Wishire, Ste 203, Troy, 48

APARTMENTS

400 Apts. For Rent

Bloomfield West Apts.

$100
Security Deposit

GIGANTIC 2 bedroom, 2 bath at 1400 sq. ft. Private basements, gar. rage with opener, full size washer/dryer. Pets welcome.
626-1508

Canton

WINDSOR WOODS
LUXURY APARTMENTS
1 & 2 Bedroom - Townhouses
From $475 with carport
Vertical Blinds Throughout
Covered parking
Quiet Soundproof Construction
Walk to Shopping
Swimming pool & cabana

Off Warren between Sheldon/Lilley
Mon.-Fri. 9-5pm, Sat. & Sun. 10-5pm
Evening appointments available
459-1310

CENTERLINE PLAZA APARTMENTS
1 & 2 bedrooms from $480
FREE HEAT
Located on 10 Mile between Mound & Van Dyke (next to a full service shopping center). Intercom system, parking carports available.
OPEN Mon.-Tues., Wed., Fri. 9-5, Thurs. 9-7, 1-5 closed Sun.
Ask about our move-in specials
757-1760

2 Bedroom Apartments Starting at $460*

Mon.-Fri. 10-6 **455-2424** Saturday 10-5 Sunday 12-5

INCLUDES:
• FREE CABLE HEAT • SPACIOUS CLOSETS • DISHWASHER • SPIRAL STAIRCASE • CARPORTS • SMALL PETS WELCOMED • FITNESS CENTER • OLYMPIC INDOOR HEATED POOL • SAUNAS • CLUB ROOM

ALSO AVAILABLE 1 & 2 BEDROOM APTS.

A charming rental community just 20 minutes from Ann Arbor and downtown Detroit, set comfortably away from the I-275 exit. Ann Arbor Rd. west to Haggerty Rd., follow south to Joy Rd. then east to The Crossings.

The CROSSINGS AT CANTON

*Sec. 8 Students Only
Certain conditions Apply

Professionally Managed by Dolben

It's Like Living On A Luxury Cruise Ship!

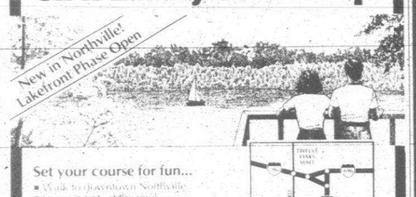

Set your course for fun...
- Walk to downtown Northville
- Swim sprints at the pool
- Act it out at the tennis & volleyball courts
- Aerobicize at the health club
- Trail carries to bike & jogging paths
- Feel pampered in your one or two bedroom apartment with microwave, washer & dryer, mini-blinds, and lighted carport
- Cathedral ceilings and 2 full baths available

Immediate Occupancy
From $610
Ask About Our Specials

Call 348-3600
Models open M-F 9-6, Sat. 9-5 & Sun. 1-5

Located off 8 Mile Road, just two miles west of I-275.

Park Place OF NORTHVILLE

HARD TO FIND
EASY TO LOVE

"Call For Details On Our Terrific Specials!"

642-2500

- Spacious Floor Plans of 860-1200 Sq. Ft.
- Abundant Closet Space
- Extra Storage Space of 8'x10'
- Central Air Conditioning
- Clubhouse/Swimming Pool
- Excellent, Convenient Location
- Restricted Entry Areas
- Private Covered Parking
- Small Pets Welcome
- Security Deposit only $200
- Vertical Blinds Provided

Cranbrook Centre
APARTMENTS
Located on the west side of Southfield Rd. at 12½ Mile Rd.
Office Hours:
Mon.-Fri. 9-6 p.m.
Saturday 12-5 p.m.

NOW SHOWING
Winners of...BEST SERVICE...BEST LOCATION...BEST VALUE
PLUS 1 MONTH FREE
"ON SELECT SUITES"

AUBURN HILLS	ROCHESTER	STERLING HEIGHTS	STERLING HEIGHTS	NOVI/LAKES AREA	NOVI/LAKES AREA
OLD OAK SQUARE • Two Bedroom with Den • Enclosed Patio 1675 North Perry (1 Block S. of Walton) 373-1400 M-F 9-6 Sat. 10-4	ROCHESTER SQUARE • Includes Heat • Walk to Downtown 676 Main St. 652-0543 M-F 9:30-6:00 Sat. 10-2	KIMBERLY CLUB Suites from $435 • Washer/Dryer Hookups • Private Entrances On 15 Mile (Between Mound & Ryan) 939-7450 M-F 9-7 Sat. 10-2	STERLING TROY Suites from $435 • Includes Heat • Carports Available • Excellent Storage 34400 Dequindre (Between 14 & 15 Mile) 268-2193 M-F 9:30-6:00 Sat. & Sun 12-4	WATERVIEW FARMS Suites from $410 • Country Setting • Near Twelve Oaks Mall Pontiac Trail (Between West & Beck Rds.) 624-0004 M-F 9-7 Weekends 12-4	WESTGATE VI • Includes Carport • Walk-in Closets Off Pontiac Trail (Between Wixt & Beck Rds.) 624-8555 M-F 9-7 Weekends 10-4
FARMINGTON CHATHAM HILLS • Attached Garages • Indoor Pool 36135 Grand River (Between Drake & Halsted) 476-8080 M-F 9-7 Sat. 11-5 Sun. 12-4	CANTON-PLYMOUTH FRANKLIN PALMER Suites from $445 • Free Heat • Pet Section • 12360 Risman (S. of Plymouth Rd., E. of Haggerty) 397-0200 M-F 9-7 Sat. 10-4	CANTON-PLYMOUTH HILLCREST CLUB • Free Heat • Close to Downtown Plymouth 453-7144 M-F 9-7 Sat. & Sun. 12-4	MEL/DALE/DEARBORN AREA OUTER DRIVE MANOR Suites from $440 Superb Location • Great Value 23930 West Outer Drive (Between Southfield Freeway and I-75) 386-5088 M-F 10-7 Sat. 10-2 Sun. 10-2	WARREN MANOR HOUSE Suites from $420 • Private Balconies • Mini Blinds 11110 Mile & Van Dyke 573-4560 M-F 9:30-6 Sat. & Sun. 12-4	DEARBORN HEIGHTS DEARBORN CLUB Suites from $450 Inkster Rd. (Just N. of Ford Rd.) 561-3593 M-F 12-7 Sat. 12-4

Produced & Directed by Consolidated Management, Inc.
We Care • 569-8880

400 Apts. For Rent

Canton

FREE APARTMENT LOCATOR
1-800-777-5616
Save Time & Money
Open 7 Days
Color Videos
All Areas & Prices
Turn 3 Days into 30 Minutes
Over 100,000 Choices

TROY 3726 Rochester Rd.	680-9090
SOUTHFIELD 29286 Northwestern Hwy.	354-8040
CANTON 42711 Ford Rd.	981-7200
NOVI Across from 12 Oaks Mall	348-0540
CLINTON TWP. 36870 Garfield	791-8444
ANN ARBOR 2877 Carpenter	677-3710

APARTMENTS UNLIMITED
The Easiest Way To Find a GREAT PLACE!

CARRIAGE COVE LUXURY APTS.
(LILLEY & WARREN)

We take pride in offering the following services to our tenants.
- Maid service available
- 24 hour emergency maintenance
- Beautiful grounds with pool & picnic area with BBQ's
- Special handicapped units
- Short term leases available
- Many more amenities

NO OTHER FEES
Private Entrances
One Bedroom - $505, 900 sq. ft.
Two Bedroom - $580, 1100 sq. ft.
Vertical blinds & carport included

Near X-ways, shopping, airport.
Rose Doherty, Property Manager.
981-4490

Dearborn Hts.

CAMBRIDGE APTS.
Spacious deluxe 1 & 2 bedrooms

With-in walking distance to shopping, church & restaurants.

Call today & ask for Sandy
274-4765
★YORK PROPERTIES, INC.

400 Apts. For Rent

BIRMINGHAM TIMBERLANE APARTMENTS
IN DOWNTOWN • Attractive Units
Vertical Blinds • Dishwasher
Microwave • Disposal • C/Air

1 Bedroom - $620
2 Bedrooms - $725
1 Mos. Free Rent 'til 4/23

268-7766
PM or Sat/Sun:268-9806

BLOOMFIELD HILLS-1 bedroom apartment to sublet. 6 mo. term at $515/mo. Great location facing pool. 334-5392 or Julie 666-8555

CANTON - 3 bedroom, stove refrigerator, carpet, $400 month includes heat. Property efficiency. $395 includes all utilities. 455-0391

LAKE LAKE - 1 & 2 Bedroom apartments, lake access. Close to shopping. West Bloomfield Schools. 442-0260 or 682-3126

CLAWSON/TROY
New 1 Bedroom. Casabianca fan, mini blinds, air, dishwasher, snack bar, must see. $495/mo. 549-8685

OLDE REDFORD
2 bedroom townhouse. Living room, dining room, basement, appliances, heat & hot water included. $385 + security. 981-1792

Farmington Hills

BOTSFORD PLACE
GRAND RIVER - 8 MILE
Behind Botsford Hospital
SPECIAL
1 Bedroom for $449
2 Bedroom for $519
3 Bedroom for $649
PETS PERMITTED
Smoke Detectors Installed
Single Story Townhomes
Immediate Occupancy
We Love Children
HEAT & WATER INCLUDED
Quiet private address, air conditioning, carpeting, stove & refrigerator, all utilities paid, electricity included. Warm apartments. Laundry facilities.
For more information, phone
477-0464
27883 Independence
Farmington Hills

400 Apts. For Rent

DEARBORN HEIGHTS - VanBorn & Pelham area, 1 bedroom, completely remodeled. $400/mo. + utilities & security. No pets. 522-1811

DEARBORN WEST
Across from Greenfield Village
Newly decorated studio & 1 bedroom apartments. Carpeting, appliances, HEAT FREE. 1 blk. to Michigan Ave. & shopping. Bus at front door. From $340 per month.
562-9122
Call about our senior citizen discounts & rental specials.

GRAND RIVER - MIDDLEBELT
GREAT LOCATION
CEDARIDGE
Deluxe 2 Bedroom Units
FROM $500
Limited time offer on selected units 13 month lease. New tenants only.
INCLUDES:
Appliances, vertical blinds, carpeting, pool, close to Farmington Hills location.
Enter East off Orchard Lake Rd. on Folsom S. of Grand River
Model Open Daily 9-5, Except Wednesdays
478-1487 FARMINGTON HILLS

Very Large 1 bedroom with separate inside storage room. Spacious $465 FREE HEAT. 471-4555

FARMINGTON HILLS
$299 Moves You In (On Selected Units)
1600 sq. ft. 2 bedroom garden apartments. 2 bedroom townhouses with full basements. 2 bath w/walk-in closets, covered parking, carport, drive, vertical blinds, attended gatehouse, and a 24 hour monitored intrusion and fire alarm.
Rent from $865
SUMMIT APTS.
NORTHWESTERN & MIDDLEBELT
478-4347 775-8206
Managed by Kaftan Enterprises, Inc.

Enter off Freedom Rd. W. of Orchard Lake Rd., S. of Grand River.
478-1437 775-8206

FARMINGTON HILLS
1500 sq. ft. 2 and 3 bedroom townhouses. 2½ baths, spacious master bedroom suite. Washer/Dryer, blinds and carpet are standard.
FROM $920
HALSTED & 11 MILE
473-1127

400 Apts. For Rent

SEVEN MILE/Telegraph. 1 bedroom, $400 & up. 2 bedrooms, $495, attached garage, includes heat & water April Special
334-9340

TWO BEDROOM UPPER. Warren & Southfield, dining room, heat & water. Non smoker. No pets. Married or single. $425 mo. 436-8323

BEST APARTMENT VALUE
FARMINGTON HILLS
TIMBERIDGE
DELUXE 2 BEDROOM UNITS
From $500
Limited time offer on select units New tenants only. 13 month lease.
Includes appliances, vertical blinds, carpeting, pool. Close in Farmington Hills location.
Enter East off Orchard Lake Rd. on Folsom S. of Grand River
Model Open Daily 9-5, Except Wednesdays
478-1487 FARMINGTON HILLS

FARMINGTON HILLS
Very Large 1 bedroom with separate inside storage room. Spacious $465 FREE HEAT. 471-4555

FARMINGTON HILLS
$299 Moves You In (On Selected Units)
1600 sq. ft. 2 bedroom garden apartments. 2 bedroom townhouses with full basements. 2 bath w/walk-in closets, covered parking, carport, drive, vertical blinds, attended gatehouse, and a 24 hour monitored intrusion and fire alarm.
Rent from $865
SUMMIT APTS.
NORTHWESTERN & MIDDLEBELT
478-4347 775-8206
Managed by Kaftan Enterprises, Inc.

Enter off Freedom Rd. W. of Orchard Lake Rd., S. of Grand River.
478-1437 775-8206

FARMINGTON HILLS
1500 sq. ft. 2 and 3 bedroom townhouses. 2½ baths, spacious master bedroom suite. Washer/Dryer, blinds and carpet are standard.
FROM $920
HALSTED & 11 MILE
473-1127

400 Apts. For Rent

FARMINGTON
FREE HEAT - Large 1 & 2 bedrooms, $495 & up.
Orchard Lake Rd., N. of 8 Mi.
VILLAGE OAKS
474-4100
Managed by Kaftan Enterprises, Inc.

FARMINGTON HILLS
2,200 SQ.FT. OF PURE LUXURY
Elegantly designed 2 or 3 bedroom ranch, or 3 bedroom townhouses. 2½ baths, whirlpool tub, full basement, 2 car attached garage. From $1500.
COVINGTON CLUB
14 Mile & Middlebelt
851-2730
Managed by Kaftan Enterprises Inc.

FARMINGTON HILLS-Newly decorated 1 bedroom at $445. 1 month's rent. Includes heat, appliances, carpeting and air. Cable available. No security deposit. 478-4161

FARMINGTON HILLS. 1 bedroom, first floor condo, appliances, heat, pool. $485. No pets.
553-2775 or 471-2047

FARMINGTON HILLS - 2 bedroom, 2 bath, air, appliances, blinds, patio, carport and A/C dryer hookup, no pets. $540 mo. 348-5563

FARMINGTON HILLS. 1 bedroom, large rooms, $495/mo. Call 10 or 11 mo. lease. $535/mo. Call 442-7191

FARMINGTON HILLS
A great place to live! 2 bedrooms, 1,000 sq. ft., private entrance. Laundry room, $700/mo., small complex. Rollcrest Estates. 338-8226

AVAILABLE SOON
Upper - unit, 2 bedrooms, 2 full baths, cathedral ceilings, $750/mo. Call today! Rollcrest Apts. 338-8226

FARMINGTON MANOR
Newly decorated 1 bedroom apartments starting at $430. Carpeted, vertical blinds, central air, appliances, carport, laundry facilities, secured entrance door. No pets. 474-2552

FARMINGTON PLAZA APTS.
31625 Shiawassee spacious 1 bedroom, heat included. $465. Ask about specials. 478-8722

FARMINGTON - 1 bedroom apartment. Almost new appliances, washer/dryer, available immediately $498 a mo. heat included, security deposit & lease call 454-7553

FENTON ST. - lovely 1 bedroom apt. $495 includes heat & water. 255-0073

GARDEN CITY
Ford/Middlebelt Area
Spacious 1 bedroom apartments
Amenities include:
• Owner Paid Heat & Water
• Central Air
• Intercom System
• Garbage Disposal
• Laundry Facilities
• Window Treatments/Mini Blinds
From $390 monthly
CALL ABOUT SPRING SPECIALS
GARDEN CITY TERRACE
522-0480

GARDEN CITY. Nice, quiet 2 bedroom, carport. Pool. No pets. Low water/beds. Security & references $430/month. 348-7314

400 Apts. For Rent

GARDEN CITY, large 1 bedroom, freshly painted, new carpeting, air, cable, laundry, no pets. $425/mo. Call:
1-313-522-0420

GARDEN CITY on Cherry Hill. Newly remodeled 1 bedroom, 2nd floor unit with balcony & new appliances. On premises laundry facility. $425 mo. includes heat & water. 1st/last month's rent plus security required. Call before 7PM. 420-2079

GARDEN CITY - 1 bedroom, appliances, $350 a month.
Van Patten Realty. 941-0790

GARDEN CITY; 1 bedroom apt., freshly decorated, kitchen appliances. $420/mo. heat included, plus security. No pets. 565-0677

GARDEN CITY - 1 bedroom upper flat, basement, garage, appliances, air, no pets, $425 month, $500 security. $100 cleaning. Also, 1 bedroom duplex, appliances, $395/month, $500 security, $100 cleaning.
425-5203

GARDEN CITY - 1 & 2 bedroom, newly decorated, near schools, no pets. $415-$445 includes heat & water.
464-3847, or 421-2146

LAHSER & 7 MILE.
Nice 1 bedroom, heat, hot water, carpeting, $525.
537-0014

LAKEVILLE canal front, 1 bedroom, furnished, 4 French doors w/views, $495/mo. Security & references. $400/mo. No security. 628-9184

Livonia

LOOK NO MORE!
There is no reason to: Livonia living at it's finest is right here at:

WOODRIDGE
Enjoy spacious 1 bedroom apts. starting at only $495. Beautiful 2 bedroom apts. starting at $595.
• Livonia's best rental values
• 2-full baths
• Sparkling pool
• Carport included
• Nearby shopping, schools & expressway's

477-6448
Located on Middlebelt between 6 & 7 Mile

LIVONIA
Spacious 1 bedroom apartments near shopping. $450 per month including heat.
471-6538

LIVONIA - 7 MILE RD.
1 & 2 Bedroom
Starting at $575
Includes washer & dryer in each apartment. Carpeting, vertical blinds, deluxe appliances, balcony, patio, swimming pool, tennis courts, community room, minutes to shopping.
CANTERBURY PARK
7 mile Rd., corner Mayfield between Meadowbrook Rds.
473-3983 775-8206
Model open daily 9-5 except Wednesday

Madison Heights
SPRING SPECIAL
CONCORD TOWERS
1 & 2 BEDROOM APARTMENTS
• Stove & refrigerator
• Dishwasher
• Carport
• Intercom
• Newly decorated
• Smoke detectors
• Sprinkler system
• FROM $405
I-75 and 14 Mile
Next to Abbey Theater
589-3350

NORTHVILLE - Large 1 bedroom apartment, overlooking stream. Near downtown, immediate occupancy. $520 month. 347-6565

400 Apts. For Rent

Madison Heights
GREAT APTS. GREAT LOCATIONS
$50 Security Deposit
For 1 Bedroom Apts.
RENT INCLUDES Heat & Vertical Blinds
CALL FOR SUPER SPECIAL ON FIRST MONTH'S RENT

6 month or 1 year lease. Well maintained. Newly decorated. Features Air conditioning, refrigerator, range, smoke detectors, laundry facilities & extra storage. Swimming pool. Cable available.

ALSO 2 BEDROOM APTS.

LEXINGTON VILLAGE
PET SECTION AVAILABLE.
1 bedroom apts. from $445
I-75 and 14 Mile
Opposite Oakland Mall
585-4010

PRESIDENT MADISON APTS.
1 Bedroom Apts. $450
1 Block E. of John R.
Next to Oakland Mall
585-0580

HARLO APTS.
1 Bedroom Apt. $450
Walnut Mich.
West side of Mound Rd.
Just N. of 13 Mile
Opposite GM Tech Center
939-2340

Novi
AFFORDABLE?
YOU BET!
Huge, beautiful 1 & 2 bedroom apts starting at only $475! Too good to be true? Well there's more...
• Vertical Blinds
• Fully equipped kitchens
• Private patio/balcony
• Exciting new Clubhouse with large screen TV & Video Library
• Exercise room with sauna
• Sparkling pool/tennis courts
• Great location - near 96, 696 & 275
• Security deposit from $400

349-8200
Limited time. Call now - they won't last long!
NOVI RIDGE
On 10 Mile between Novi & Meadowbrook Rds.

Novi....Meadowbrook & 10 Mile
Tree Top Meadows
$70 PER MO. RENT REBATE SPECIAL
On 2 bedroom from $595
Call for Details

These spacious newly 2 bedroom apartments feature oversized rooms, large balcony or patio, central air, deluxe kitchens, vertical blinds, double bath suite. Beautiful grounds, walking distance to shopping & places of worship. Easy access to 3 expressways. Lease. EHO

Seniors Welcome

Open Sat. 10-5 & Sun. 12-5 or Call For Appointment Weekdays
THE BENEICKE GROUP
348-9590

Great Living - SUPER Value!

Scotsdale Apartments
1 BEDROOM from $440
2 BEDROOM from $510
Newburgh between Joy & Warren
$100 Deposit & Dishwashers in selected units
FREE HEAT and COOKING GAS
Vertical Blinds • 4½ Baths • Central Air
• Pool • Laundry & Storage
• Tennis • Carport • Clubhouse • Cable Ready
Equal Opportunity Housing
455-4300

WESTLAND
Low Move-In Costs
1 & 2 Bedroom Apts.
Microwaves & Window Treatments
from $350*
HINES PARK APTS.
425-0052
Heat Included
OPEN SAT. & SUN.
10:00 AM-4:00 PM
Mon.-Fri. 9-5
*Limited time. First 6 months of a 1 year lease. Selected units. New residents.
Equal Housing Opportunity

Studio, 1 & 2 Bedroom Apts.
by CONSOLIDATED INVESTMENT
Luna & Village Apts....on Venoy at Warren
Carriage House Apts....on Haggerty at Joy
Studio from...$390
1 Bedroom from...$425, 2 Bedroom from...$460
SPECIAL ON 1 BEDROOM
VILLAGE APTS....$403.33*
*New tenants only. 1 yr. lease includes heat & water
Spacious floor plans • 24 hr. maintenance • Vertical blinds • Storage • 1st floor laundry • Security locked doors • Cats allowed
Luna/Village Apts: Mon.-Sat. 10-6; Sun. 12-6
Carriage House Apts: 7 Days, 12-6
425-0930

• Westland •
Newburgh near Glenwood
Limited Time
2 Bedroom - $420.00*
*ONE MONTH FREE**
$200.00 Security Deposit
Vertical Blinds • Pool • Carport
Monday-Friday 8:30-5:30
Glenwood Orchards
729-5090
*Subject to change without notice. New tenants only.

NOW LEASING
SOUTHPORT
NEW 1 & 2 BEDROOM
LAKE FRONT APARTMENTS
from: $470
• HEAT INCLUDED IN RENT
• Washer & Dryer in Every Apartment
• All Lakefront Apartments
• Thru-Unit Design for Maximum Privacy and Cross Ventilation
• Cathedral Ceilings Available
• Central Air Conditioning
• Private Balcony or Patio
• Modern Kitchen with Open Bar Counter

On I-94 North Service Drive Between Haggerty Rd. & Belleville Rd.
Leasing Office Open
Mon. - Fri. 10-6
Sat. 10-5, Sun. 12-5
697-8742

FRANKLIN SQUARE
APARTMENTS
Immediate Occupancy
A quaint & quiet apartment community in Livonia, close to great shopping, restaurants, I-96 access & Metro Airport.
$900 Rent Savings
Reduced Security Deposit
Attractive 1 and 2 Bedroom Apartments
from $515* $440
HEAT AND VERTICAL BLINDS INCLUDED
Located on 5 Mile Rd. Just East of Middlebelt in Livonia.
OPEN 7 DAYS
427-6970
*$75/mo. off 1 & 2 bedroom select units on 1 yr. lease. New residents only

400 Apts. For Rent

Oak Park
NORTHGATE APARTMENTS
1 MONTH'S FREE RENT
Studio, 1 & 2 Bedroom Apts.
Start at $375. Heat & cable included. Swimming Pool, Tennis Courts, and Much More. Call now 968-8688
Located on 10/Greenfield

PLYMOUTH
BEAT THE ODDS!
What are the odds of finding the perfect apt for only
$475
You can beat the odds! A beautiful one bedroom apt that is only minutes away from downtown Plymouth & I-275, yet secluded, in a quiet residential neighborhood can be yours! Fully equipped kitchens and almost 1000 sq. ft. of living space! What are you waiting for?
TWIN ARBORS
453-2800

- PLYMOUTH - BROUGHAM MANOR
1 & 2 BEDROOMS
Year Lease
Heat & Water Included
455-1215

PLYMOUTH MANOR
50% OFF*
Worry Free Living in a Comfortable Atmosphere
1 & 2 Bedroom Apts. -Heat Included
Lots Of Charm
455-3880
*for 1st 4 mos. of 1 yr. lease
New residents only
YORK PROPERTIES INC.

PLYMOUTH - Reduced rent/newly redecorated 1 bedroom, $450 plus security. Heat, security deposit. Open 303 Roe St., walking distance from downtown. Days 582-0400, Eves & weekends 451-2082

Plymouth Square Apartments
1 BEDROOM APT
$465 PLUS UTILITIES
9402 HAGGERTY
(off Ann Arbor Rd., 1 block west of Sheldon)
MON. THRU FRI. 9-5
455-6570

PLYMOUTH
1 & 2 BEDROOM APTS
ALSO TOWNHOUSES
CALL FOR SPECIALS!
Featuring fireplaces, private entrance, patio, utility room with washer dryer hookup, attic storage
Princeton Court Apts.
On Wilcox off Schoolcraft
459-6640

pontiac
ORCHARD LAKE ROAD
near Telegraph. Beautiful, wooded setting, 1 bedroom apt. Carpet, Air conditioner, heat included.
FROM $375
ORCHARD WOODS APTS.
334-1878

SPRING CLEARANCE
1ST MONTH'S RENT FREE
1 bedroom apartment
Heat & water paid
Carpet & vertical blinds
Pool & air conditioning
COUNTRY HOUSE APARTMENTS
Redford/Northern Detroit 533-1121
Hours Mon.-Fri. 9-5, by appointment

Romulus
OAKBROOK VILLA
2 and 3 bedroom townhouses
Ranging from $399 to $500
Includes all utilities
Open Mon., Wed., Fri. 9am-5pm
Tues. & Thurs. 9am-6pm
Sat. 11am-2pm Closed Sun.
15001 BRANDT. 941-4057

ROYAL OAK - Beaumont Hospital area. 2 bedrooms, appliances. Pool, no pets. $475/mo. Call after 6pm. 332-5029

Southfield
CHARTERHOUSE APARTMENTS
1 Month's Free rent/Free Cable
Upscale Hi-Rise apartments
Studio, 1 & 2 Bedrooms starting at $400. Pool, Tennis Courts and much more. Call now 557-6100
Located on 9 Mile/Greenfield

400 Apts. For Rent

Madison Heights
GREAT APTS. GREAT LOCATIONS
$50 Security Deposit
For 1 Bedroom Apts.
RENT INCLUDES Heat & Vertical Blinds
CALL FOR SUPER SPECIAL ON FIRST MONTH'S RENT

6 month or 1 year lease. Well maintained. Newly decorated. Features Air conditioning, refrigerator, range, smoke detectors, laundry facilities & extra storage. Swimming pool. Cable available.

ALSO 2 BEDROOM APTS.

LEXINGTON VILLAGE
PET SECTION AVAILABLE.
1 bedroom apts. from $445
I-75 and 14 Mile
Opposite Oakland Mall
585-4010

PRESIDENT MADISON APTS.
1 Bedroom Apts. $450
1 Block E. of John R.
Next to Oakland Mall
585-0580

HARLO APTS.
1 Bedroom Apt. $450
Walnut Mich.
West side of Mound Rd.
Just N. of 13 Mile
Opposite GM Tech Center
939-2340

Novi
AFFORDABLE?
YOU BET!
Huge, beautiful 1 & 2 bedroom apts starting at only $475! Too good to be true? Well there's more...
• Vertical Blinds
• Fully equipped kitchens
• Private patio/balcony
• Exciting new Clubhouse with large screen TV & Video Library
• Exercise room with sauna
• Sparkling pool/tennis courts
• Great location - near 96, 696 & 275
• Security deposit from $400

349-8200
Limited time. Call now - they won't last long!
NOVI RIDGE
On 10 Mile between Novi & Meadowbrook Rds.

Novi....Meadowbrook & 10 Mile
Tree Top Meadows
$70 PER MO. RENT REBATE SPECIAL
On 2 bedroom from $595
Call for Details

These spacious newly 2 bedroom apartments feature oversized rooms, large balcony or patio, central air, deluxe kitchens, vertical blinds, double bath suite. Beautiful grounds, walking distance to shopping & places of worship. Easy access to 3 expressways. Lease. EHO

Seniors Welcome

Open Sat. 10-5 & Sun. 12-5 or Call For Appointment Weekdays
THE BENEICKE GROUP
348-9590

Madison Heights
SPRING SPECIAL
CONCORD TOWERS
1 & 2 BEDROOM APARTMENTS
• Stove & refrigerator
• Dishwasher
• Carport
• Intercom
• Newly decorated
• Smoke detectors
• Sprinkler system
• FROM $405
I-75 and 14 Mile
Next to Abbey Theater
589-3350

NORTHVILLE - Large 1 bedroom apartment, overlooking stream. Near downtown, immediate occupancy. $520 month. 347-6565

Plymouth
Plymouth Hills Apartments
746 S. Mill St.
• Washer/Dryer in each unit
• Easy Access to I-275
• Air Conditioned
• Fully Carpeted
• Walk to Downtown
• 1 & 2 Bedroom
From $445
OPEN 12 - 6PM
455-4721 278-8319

400 Apts. For Rent

LIVONIA'S FINEST LOCATION
Merriman corner 7 mile
Near Livonia Mall
Deluxe 1 & 2 bedroom units immediate Occupancy
From $570
Sell cleaning range, vertical blinds Pool
MERRIMAN WOODS
Model open 9-5 except Thursday
477-9377 Office: 775-8206

LIVONIA
1 MONTH FREE RENT*
HEAT INCLUDED*
RENT FROM $495
SECURITY DEPOSIT $150
Spacious 1 & 2 bedroom apts. with plush carpet, vertical blinds, self cleaning oven, frost free refrigerator, dishwasher, ample storage, intercom, carport, club house, sauna, exercise room, tennis courts, heated pools.
On Joy Rd. W. of Newburgh
459-6600
*On selected units only

NORTHVILLE AREA. 1 & 2 bedroom apartments available. $520 to $600 per month including heat. 1 year lease. Please call 348-9250

Northville
TREE TOP LOFTS
Affordable. 2 story, 1 bedroom apartment with features, deck, central air, walk in closet, covered parking, balcony, and unique sleeping loft. Wooded park with stream for Spring picnics. Located near the quaint village of Northville, easy access to 3 major expressways, shopping and fine dining. Only $545 EHO

Now Rd., just N. of 8 Mile.

Call for appointment, 7 days a week.
THE BENEICKE GROUP
347-1690

Northville
TREE TOPS
"New Concepts in Living for Todays Life Style"
Get in on the ground floor of the newest concept in apartment living. This renovated 2 new apartment community offers features not available elsewhere. Large Dutch style kitchen with all appliances including microwave, in apartment laundry, covered parking & a bonus "Studio Room" suitable for many uses including a second bedroom. EHO

From $595 Heat included
Ask About Our Specials
Novi Road, N. of 8 Mile
Open Daily 10-6:30
Sat., 10-5, Sun. 12-5

Construction nearing completion
Only a few select units left!

THE BENEICKE GROUP
348-8590

Novi

FREE APARTMENT LOCATOR
1-800-777-5616
Save Time & Money
Open 7 Days
Color Videos
All Areas & Prices
Turn 3 Days into 30 Minutes
Over 100,000 Choices

NOVI Across from 12 Oaks Mall	348-0540
SOUTHFIELD 29286 Northwestern Hwy.	354-8040
CANTON 42711 Ford Rd.	981-7200
TROY 3726 Rochester Rd.	680-9090
CLINTON TWP. 36870 Garfield	791-8444
ANN ARBOR 2877 Carpenter	677-3710

APARTMENTS UNLIMITED
The Easiest Way To Find a GREAT PLACE!

N. ROYAL OAK - 2 Weeks Free 1 bedroom. Free water & heat. New carpet. Laundry facilities. No pets. Off street parking. $460 per month $460 security. 546-9070

• PLYMOUTH •
HERITAGE APTS
• SPECIAL •
1 MONTH OF FREE RENT
Quality 1 & 2 Bedroom apartments available. Rent from $430 & $485, includes heat.
Call for an appointment
• 455-2143 •
or see manager at
N. TERRITORIAL, WEST OF SHELDON
Open 7 days a week

PLYMOUTH - OLD VILLAGE AREA. One bedroom Upper. Air, washer and dryer available. $410 per month. 455-8539

PLYMOUTH - Old Village. Very cute 1 bedroom, cable, laundry, storage, ceiling fan, hardwood floor. $110 weekly includes utilities. 360-0063

PLYMOUTH - very large 1 bedroom, carpeted, appliances, air. Security deposit. No pets. $425. A month. 348-8698

PLYMOUTH
LIVE ON THE PARK
40325 PLYMOUTH RD.
Manager #101
SPECIAL!
$50 OFF ON 1 BEDROOM
FOR 6 MONTHS
1 BEDROOM $450
2 BEDROOM $470
12 MONTH FREE RENT
SENIOR DISCOUNT
Amenities include:
• Heat & water
• Appliances
• Carpeting & blinds
• Laundry facilities
• Central air & pool
• Security
455-3682
Ann Arbor Trail (W. of Inkster)
Mon.-Fri. 9-7 Sat. 10-5 Sun. 12-4

HAWTHORNE CLUB
LIVE ONE MONTH FREE
from ~~$460~~ Now $440 includes heat
1 & 2 Bedrooms
• Vertical Blinds • Pet Section
• Short Term leases available • Microwaves
522-3364
7560 Merriman
Between Ann Arbor & and Warren
Mon.-Fri. 9-7 Sat 11-5, Sun. 12-4

400 Apts. For Rent

Southfield
FREE APARTMENT LOCATOR
1-800-777-5616
Save Time & Money
Open 7 Days
Color Videos
All Areas & Prices
Turn 3 Days into 30 Minutes
Over 100,000 Choices

TROY 3726 Rochester Rd.	680-9090
SOUTHFIELD 29286 Northwestern Hwy.	354-8040
CANTON 42711 Ford Rd.	981-7200
NOVI Across from 12 Oaks Mall	348-0540
CLINTON TWP. 36870 Garfield	791-8444
ANN ARBOR 2877 Carpenter	677-3710

APARTMENTS UNLIMITED
The Easiest Way To Find a GREAT PLACE!

SOUTHFIELD
2 & 3 bedrooms, private entry, storage & laundry room, balcony, approx. 1500 sq. ft., Telegraph & 12 Mile area. WAKEFIELD. 356-3780

SOUTHFIELD
1 Mile Between
Lasher & Evergreen
LOW MOVE-IN COSTS
Spacious 2 Bedroom Apts.
FROM $637*
Heat Included
Knob In The Woods Apartments
353-0586
Mon.-Sat. 9-5 Sun. 12-5
*Limited time. First 6 months of a one year lease. New residents. Selected Units.

SOUTHFIELD
12 Mile Rd.
1 block E. of Telegraph
LOW MOVE-IN COSTS
SPACIOUS
2 & 3 Bedroom Apartments
FROM $725
HEAT INCLUDED
Lancaster Hills Apartments
352-2554
Mon.-Fri. 9-5 Sat. 10-2

REDFORD AREA
$299 Moves You In
(On Selected Units)
FREE HEAT. Clean, quiet building, large 1 & 2 bedrooms, carpet, drapes, intercom, patios/balconies. Cable ready, large storage area, laundry facilities.
1 BEDROOM from $495
2 BEDROOMS from $580
557-4520
15833 W. 11 Mile at Telegraph
Hours: Daily 11-6, Sat. 9-2
(Closed Thurs. & Sun.)
* Based on 13 month occupancy
New tenants only. Selected units

SOUTHFIELD
$399 MOVES YOU IN
FREE HEAT. Clean 1 bedroom with 1½ baths, intrusion alarm. Lighted Parking, near 8½ Mile.
WELLINGTON PLACE
355-1069
Managed by Kaftan Enterprises, Inc.

REDFORD MANOR
SOUTH REDFORD
Dearborn Heights/Livonia Area
Deluxe, 2 bedroom apartment. Small, quiet complex. Excellent storage and cable TV.
937-1880 559-7220

ROYAL OAK/TROY
Doggy, Doggy, where will you live?
At Arbor Apartments
Permission they give!
280-1700

SOUTHFIELD
FRANKLIN RIVER APTS.
MOVE IN FOR $150
RENT FROM $575
SECURITY DEPOSIT $150
Luxury 1 & 2 bedroom apts. with plush carpet, vertical blinds, gourmet kitchen, self cleaning oven, frost free refrigerator, dishwasher, intercom system, lots of closets & carport, community center, exercise room, sauna & pool. Regency Guard-ed entrance, intrusion alarm system.
12 Mile & Telegraph
356-0400

SOUTHFIELD
Spacious 1 bedroom apartments & townhouses. Fireplaces & cathedral ceilings. Reduced rents

400 Apts. For Rent

TROY
SUNNYMEDE APTS.
GREAT LOCATION
I-75 AT BIG BEAVER

FREE RENT

(1 mo's. free rent on selected units based on a 13 mo. lease)

1 BEDROOM
From $499
2 BEDROOM
From $585
WINTER HEAT SPECIAL

LARGE DELUXE APTS.
- 1½ Baths in 2 Bed Unit
- FREE CARPORT
- New Vertical Blinds
- Washer and Dryer units
- 24 hr. Maintenance
- Great Storage Space
- Large walk-in closets
- Private Balconies
- Deluxe Carpeting
- Individual Central Air / Heat
- Deluxe Appliances including dishwasher & disposal
- Swimming Pool
- Senior Citizens Discount

729-4020

WESTLAND
WAYNE/FORD RD. AREA
Spacious 1, 2 & 3 bedroom apartments located close to shopping & expressway. Deluxe amenities include:
10% SENIOR DISCOUNT
- Carpeting
- Park-Like Setting
- Owner Paid Heat
- Air Conditioning
- Dishwasher
- Vinyl Counter Tops
- Garbage Disposal
- Laundry Facilities
- Window Treatments/Mini Blinds
- From $410 per month

SECOND MONTH RENT FREE
COUNTRY CREST APARTMENTS
721-0050

Westland
- WOW -
SUNNYMEDE APTS.
$450 FREE*
561 KIRTS
SECURITY DEPOSIT-$200
FREE HEAT/HOT WATER
(1 bik. S. of Big Beaver, between Livernois & Crooks)
Clubhouse, Pool, Decks, Air Vertical Blinds, Cable TV. Pet Units & Dishwashers Available.
362-0290

1 BEDROOM from $455
2 BEDROOM from $505

BLUE GARDENS APTS.
Daily 11am-6pm, - Sat. 10am-2pm
Sun. 1pm-5pm
* Call for details & appt.
729-2242

Westland
1 BEDROOM ONLY $445
$200 DEPOSIT ALL APTS.
New Management & Carpet
No application or cleaning fees!
Spacious, clean, quiet apartments, walk-in closet, huge bath, heat, central air, carpet, pool. Cable hook-up, vertical blinds optional. Excellent maintenance. No pets.
Westland Estates
On Wayne Rd. S. of Warren. Rd. Directly from Chicago. Take I-94 Easy access to I-275/Mayor's Expwy.
SMART business for Seniors
Excellent shopping area
Months of 1 year lease
Open 7 Days
722-4700

WESTLAND - 1 bedroom apt. unfurnished, $460 includes electricity, heat, water. Pet ok. Next to movie in. 722-8060

WESTLAND
2 BEDROOM APTS.
SPECIAL!
MOVE IN FOR $199
2 bedroom, 1½ bath with plush carpeting, walk-in master closet & storage. Blinds, dishwasher, security hall door with intercom, balcony or patio, pool & play areas.
Well Maintained - Pets allowed.
WOODLAND VILLA
422-5411

402 Furnished Apts. For Rent

Birmingham/Royal Oak
Furnished Apts.
- Monthly Leases
- Immediate occupancy
- Lowest Rates
- Tastefully Decorated
SUITE LIFE
549-5500

Birmingham/W. Bloomfield/Troy
BLOOMFIELD LACES APTS
AVAILABLE NOW
Corporate apartments in small, quiet complex. Fully furnished & decorated 1 and 2 bedroom units. Includes dishes, linens, etc. Cleaning services available. Resident privileges. No pets, please. Rents starting at $550. Heat & water included. Short term leases for qualified applicants.
681-8309 Sandy 333-7586

BIRMINGHAM - 1 bedroom condo with carport. Completely furnished. Lease & security deposit required. After 4pm. 647-4390

N ROYAL OAK - furnished 1 bedroom, all utilities included. Month to month or lease, completely redecorated. $650.

ROYAL OAK- 1 & 2 bedroom apartments from $520/mo. Short leases available. Dishes, color tv, microwave. 10am-8pm, 855-2707

404 Houses To Rent

BERKLEY: 3 bedroom 1 bath ranch. Basement, garage. $775/mo. 2690 Thomas. Call: Kingsway Management 540-2670

BIRMINGHAM & ALL CITIES
RENT-A-HOME
HOUSES, APARTMENTS, ETC.
- PREVIEW 100'S FREE
TENANTS & LANDLORDS
Share Referrals
642-1620
884 S. Adams, Birmingham

BIRMINGHAM, downtown, attractive 2 bedroom, new floors, dishwasher, stove, refrigerator, $600, plus utilities.

BIRMINGHAM- in town, 2 bedroom home. Walk to everything. Fireplace, new appliances, washer, dryer, 2 car garage. $1300/mo. 644-5894

BIRMINGHAM - Mill Pond Area, 2 bedroom, new kitchen, appliances, private yard, central air, garage, available 5/1. $1100/mo. 676-2413

BIRMINGHAM. Cute 3 bedroom, 2 bath contemporary, freshly updated for 1992. No pets.$800. Call after 5pm. 645-5244

BIRMINGHAM 1065 Bird 2 bedroom, basement, 1 car garage, hardwood floors, bay window, appliances. $775/mo. 851-0746

BIRMINGHAM 3 bedroom bungalow. Fenced yard, great neighborhood. 1697 Cole. $975 month. 758-5400, ext 222. 647-8952

BIRMINGHAM, -1272 Smith. Newly decorated, 3 bedroom, 1 bath, formal dining room, breakfast room, hardwood floors, basement, garage, deck. Pets okay. $895. 540-2685

BIRMINGHAM - 3 bedroom, 1½ bath, set in beautiful, wooded, finished basement. Available, Aug 1. $1070 month. 647-1147

BIRMINGHAM-3 bedroom -bungalow, near downtown. All appliances, finished basement, fenced yard. No pets. $775/mo. 626-4421

BLOOMFIELD HILLS -LAKEFRONT 100 ft. of Sopaco Lake frontage. Charming Cape Cod, 2/3 bedrooms, 2½ baths. Florida room. Appliances. Attached 2 car garage. Immediate occupancy. Option to buy available. Pets considered. $1,800 per month. References. No pets. Security deposit. 852-5449 or 855-0414

CANTON - 42319 Addison, 3 bedrooms, basement, garage, fenced, $895/mo. May 1 occupancy. Call 981-3050, 388-7788, 842-2846

FARMINGTON HILLS 12/Orchard Lake. Heated woods. Immediate occupancy. 2½ baths, family room, fireplace, formica kitchen, sunroom, skylights, air, no pets. $1800 mo. D & H PROPERTIES 737-4002

FARMINGTON HILLS - 11 Mile/Orchard Lake. 4 bedroom brick ranch, 2½ baths, family room, Cathedral stone fireplace, 2 story. Master bedroom loft. 2 car. $1500/mo. D & H PROPERTIES 737-4002

Westland
HAMPTON COURT
APARTMENTS
1 & 2 BEDROOM APTS.
Starting at $395
(1 bedroom apt. 780-940 sq. ft., 2 bedroom apts. over 1000 sq. ft. plus large walk-in storage room)
Basements - Carports
SR. CITIZEN SPECIAL
Limited time, new residents only, 2 year lease available. Discount on rent. Call for details.
Beautifully landscaped with picnic grounds and pool.
Conveniently located off Ford Rd., 1 block East of Wayne.
729-4020

WESTLAND
WAYNE/FORD RD. AREA
Spacious 1, 2 & 3 bedroom apartments located close to shopping & expressways. Other amenities include:
- Carpeting
- Gardening
- Park-like Setting
- Owner Paid Heat
- Laundry Facilities
- Window Treatments
- New Color Tops
- Garbage Disposal
- Private Patios & Balconies
- Air Conditioning

From $410 per month
Call About Our Spring Special
721-8111

W. BLOOMFIELD LAKEFRONT
Just reduced, lovely 3 bedroom home with 2 car attached garage. $1500/mo. 420-0096

D & H
Income Property Mgmt.
Farmington Hills 737-4002

SINGLE FAMILY
SPECIALISTS
Professional property management of homes and condos. Western Wayne & Oakland County. Best service & reasonable fees.
RICHTER & ASSOC.
348-5100

407 Mobile Homes For Rent

FARMINGTON HILLS - Quiet older park. Lot rent $250/mo. Appliances, carport. No pets.
478-4744 478-4731

408 Duplexes For Rent

DEARBORN HEIGHTS-Spacious 2 bedroom + den, lower unit, w/basement, stove, refrigerator, air, $450 month. Call 846-4119

DOWNTOWN BIRMINGHAM Duplex 2 bedroom, 1 bath, $750/mo. 2 blocks from Brown Street Market. 2 bedrooms, 1 bath, $650/mo. No pets. One half month security deposit. $750 per mo. utilities. Available Now. 644-5570

FARMINGTON HILLS 9 Mile/Drake. 2 bedroom, 1½ baths, lower level, fireplace, basement, $790/wk. includes water & heat, no pets. 354-0482

FERNDALE - clean 2 bedroom, brick ranch. Carpeted, basement, fenced yard. $625 month plus security.
425-9225

SOUTH LYON - 2 bedroom, appliances, garage. $450/month.
No pets, Diana, deys
Eves & weekends. 437-0585

WESTLAND
Do you want to live in a neighborhood instead of a building?
Do you want a 2 bedroom, 1 bath duplex ranch home with a full basement?
Do you want to move soon 'and SAVE BIG'?
We want you to call us at 721-8111.
We're open 7 days a week at
OAK VILLAGE
Just For You!

410 Flats

CLARKSTON - Near I-75. Small 1 bedroom, appliances, electrical, view, private entrance, garage, laundry, $450/mo. Call 625-0128 after 5pm.

DEARBORN/EAST-Attractive bedroom upper, very clean, quiet & secure building. Appliances you'll appreciate. $425 + deposit. Call 937-8064

FERNDALE - cozy- ½ bedroom upper, hardwood floors, neighborhood, no pets. $440 includes utilities. 544-3079

LIVONIA - Upper: Quiet & Responsible person. $100 per week includes utilities. $400 security.

PLYMOUTH. One bedroom upper, hardwood floors. Appliances, garage, private entrance, tenant pays utilities. $450/mo. includes utilities 255-2667

OLD REDFORD - 2 bedroom upper, stove, refrigerator, $375 per month, appliances, clean: $375 per mo., $200 security deposit. 537-0040

ROYAL OAK - Walk to downtown. One bedroom upper, fenced yard, small pet OK. $475 included. Mark's Rental. Partially furnished. 788-0384

412 Townhouses-Condos For Rent

AUBURN HILLS, SOUTHFIELD
FARMINGTON HILLS
Outstanding 2 & 3 bedroom townhouses & ranches, some with 2 baths, fireplaces & fireplaces.
Westbury-Auburn Hls 852-7550
Woodcreek-Southfield 350-1296
Foxpointe-Farmington Hls 473-1127
Summit-Farmington Hls 626-4399
Covington-Farmington 851-2730
KAFTAN ENTERPRISES
THE TOWNHOUSE SPECIALIST
Hours 11am-6pm

AUBURN HILLS, 4 bedroom townhouse with private basement, located near Oakland University. Ideal for working family. $590 per month + 1 month free. 646-2222

BIRMINGHAM'S BEST
GETS BETTER
NEWLY DECORATED
2 or 3 Bedroom Apts.
& Townhomes
(with Den/Basement)
From $700. Month
Immediate Occupancy
SPECIAL on Security Deposit
Leasing hrs: 8am-5pm daily, or after 5 by appt. Sat. 12noon-3pm or call
646-1188

BIRMINGHAM
SECURITY DEPOSIT SPECIAL $300
Bright 1/2's contemporary 2 bedroom townhome. Private entrance, full basement, fireplace, central air, patio, vertical blinds & new kitchen. Call Mon. thru Sat. 644-1300

BIRMINGHAM
SECURITY DEPOSIT SPECIAL $300
Spacious 3 bedroom 2½ bath townhome. Available May 1. Central air, private patio, full basement, vertical blinds, mirrored doors, newly remodeled kitchen. Call Mon. thru Sat. 644-1300

BIRMINGHAM 2 bedroom, 1 bath. Central air. 2 car garage. Patio. $780 per mo. Call 645-5962

BLOOMFIELD Hills, luxury condo, 2 bedrooms, 2 baths, full basement, 2 car garage, fireplace, large view deck, pleasant view of pond. $1600. Available immediately. Short term lease available. Call Mary, Mon.-Fri. 9-5pm. 641-9955
Keith, eves./weekends: 842-2929

BLOOMFIELD Hills CONDO - 2 bedrooms, 1½ baths, large living room, dining room, all appliances included, new carpet, new windows, new blinds, newer light beige carpet, decor white & light blue tones, 1 month security deposit. $680 per month. Call, 338-8224

BLOOMFIELD HILLS - Large 2 bedroom, 2 bath, fireplace, quiet location. $715 month includes heat & water. No pets. 476-3153

BLOOMFIELD Hills contemporary open home, 3 bedroom, loft, great room, cathedral ceiling, deck, basement, pets OK. $750. 334-8812

BLOOMFIELD HILLS on Squaw Lake, 2 bedrooms, 2 baths, $1,000 month. Rent with option to purchase. Lakefront. 230-6630
Or 939-2152

BLOOMFIELD - 1 bedroom condo, appliances, carport, pool, newly renovated, close to expressways, $650/mo. 645-1457

W. Dearborn-2 bedroom condo; appliances w/washer/dryer, air conditioning, terraces, electronic air cleaner, basement. $900/mo. 562-2058

FARMINGTON HILLS - 1 bedroom, free heat. Tennis, pool, carport. No pets. Available now. $490 mo. plus security. After 5PM. 553-6652

FARMINGTON HILLS - 12 mile/Middlebelt. 2 bedroom, 2 bath apt. style condominium. Balcony, pool, tennis. No pets. $725/mo. Available May 1. Eves: 661-1753

NOVI CONDO - Near expressways. Charming 2 bedroom Colonial in Country Place. Clubhouse, patio, fireplace, basement, attached garage, air conditioner. Reasonable. $750 monthly. Ready May 1. 348-8557

415 Vacation Rentals

EXCITING TRAVERSE CITY
Beautiful, family resort, 1 & 2 bedrooms, kitchen, pool, golf, boating, tennis, beach. 1-800-968-2546.
AM. 1-616-938-2646.

HARBOR COVE, Harbor Springs. Luxury condo, recently redecorated, sleeps 6, swimming pool, tennis, beach, private beach, health club. Available for spring and summer. 313-331-7404

HARBOR SPRINGS" - Luxurious Charmel Village condo, sleeps 8, minutes next to Boyne Highlands golf. Great location, beautiful view, pool, jacuzzi, shopping, dining, day trips. Mackinac Island, Petoskey, Traverse City, marina, nature trails. 1-4 plus bedrooms, individual rates. Reservations now thru April 30th.
LAND MASTERS, INC., REALTY
800-678-2341 616-347-2841

HOMESTEAD RESORT
Glen Arbor, Michigan
2 bedroom, 2 bath
On Lake Michigan. 426-2517

LUXURIOUS WATERFRONT 4 bdr. view Condos at Suttons Bay Yacht Club. Now taking reservations for spring & summer. 2-3 bedrooms, 2 baths, fireplace, jacuzzi, balcony & boat dockage. Limited availability on boat dockage. Call 313-271-6666

MODERN COTTAGE, 18 miles W. of Clare on Perch Lake. Sandy beach, dock & boat. Good fishing. $375/wk. includes boat & motor. 313) 537-6555

MULLETT LAKE - new 3 bedroom, 2½ bath, 2 story, lakefront townhouses. Screened porch, wood, vaulted, very private.
Call owner 948-9898

NORTHERN MICHIGAN - contemporary 4 bedroom home, sleeps 9, $1800 per week. Available August 15, Aug. 15, Aug. 22. Call for details.
Dee or Denny Irelan
Real Estate One
Elk Rapids
616-264-5611

TRAVERSE CITY, small postglacial beachfront lakefront, 2 bedrooms, 2 baths, sleeps 5. Sugar sand beach, boat launch. $675/week. Brochure. 1-800-968-1094.

TRAVERSE CITY
Luxurious North Shore Inn. Spacious 2 bedroom condos. Beach, pools. Designer kitchens, VCR, HBO. Starting at $138 and for Summer. Reservations 1-800-968-7546

TRAVERSE CITY AREA: Log Cabin on lake, fireplace & hot tub. Sleeps 6. Sugar beach. Boat. Beach & tennis. $690 per week.
TRAVERSE CITY
Family resort on Torch Lake, Lewiston or West Bay. Sandy beach, cute log cabins, hot tub, sauna. Sleeps 6. $690 per week.
616-946-7442

415 Vacation Rentals

TRAVERSE CITY AREA - beautiful 4 bedroom, 2 bath home on Little Traverse Lake. Completely equipped. Includes large outdoor heated spa, private dock & sandy beach. Weeks of Aug 22, Aug 29 & Sept. 5 open. Call Tom-5pm or weekends. Owner
313-478-3808

TRAVERSE CITY-luxurious on the beach condos, executive, newly furnished 2 bedroom, 2 bath, washer/dryer, weekly $1300. 313-645-5462

420 Rooms For Rent

CANTON AREA
Large sleeping room with bath in separate entrance. $65/week, utilities included.
Call 981-2552

FARMINGTON HILLS - partially furnished room to rent, all utilities paid, includes all utilities plus deposit. Call 5-8pm 477-2304

FARMINGTON HILLS
Ford Rd/Merriman. Beautiful carpeted room, large closet, $75/week.
422-5066

LARGE ROOM with washing facilities. Livonia area. 591-3947

LIVONIA - Mature adult. Kitchen & laundry privileges, half utilities, garage, cable & phone hook-up. 425-3491

LIVONIA - PRIVATE ENTRANCE
Bath, clean, furnished room. Male, 5 minutes to I-96, I-275. $80 weekly.
Call 464-1690

LIVONIA ROOM - share kitchen & bathroom or college student share private home. $250 per month plus ½ utilities. 525-9623

LIVONIA - Well furnished in attractive house near I-96 & Newburgh. Use of kitchen, smoker. Private phone, cable available. 522-7376

REDFORD AREA - Furnished apartment. Includes phone, $70 a wk. plus deposit and references. Call: 531-1452

ROOM FOR RENT
In my Redford Township home
for quiet, non-smoker. $38-5688

ROYAL OAK-Wholesale living household, quiet & peaceful neighborhood, wooded park. $295 per month includes utilities. Call after 5pm 547-1944

SOUTHFIELD - Quiet/clean room for non-smoking male in 3 bedroom house. Central air & garage. $240 + utilities.
Call for details. 569-6083

TROY - Furnished bedroom & bath. Private entrance & parking. Professional. $325 month includes utilities. Call 879-1604

N. WESTLAND - Large furnished room includes utilities, cable, kitchen & laundry privileges. $80 per week. 728-5632

421 Living Quarters To Share

ALL CITIES SINCE 1976
"QUALIFIED"
ROOMMATES
PREVIEW...
Share Referrals
642-1620
884 S. Adams, Birmingham

APARTMENT TO SHARE in Farmington Hills. Female roommate. $245 month plus half utilities. Call for details. 471-1110

ATTENTION: Male roommate needed to share house near Big Beaver & Coolidge. $250/mo. 689-9228

BEAUTIFUL furnished apartment to share on Lake Sally, tennis, tanning, pool. 2 baths, balcony on water, $335/mo. plus electric. 644-1332

BIRMINGHAM - Share beautiful home & neighborhood, all amenities, non-smoker, utilities included. Male preferred. 644-8092

BLOOMFIELD HOME, 3,000 sq.ft., pool, volleyball, wet bar, laundry, furnished, air. $375 mo., 25% utilities. Eves 851-7156, Ann, 737-9669

FARMINGTON HILLS - $275/mo. Christian business male to share home in convenient neighborhood. Must be employed, non-smoker, no pets. Call & Middlebelt Residences + deposit. 477-3213

FARMINGTON HILLS Condo, non-smoker, mid 30's + , 2 bedroom, 2 bath, garage, laundry, air, $450/mo. + ½ utilities. Call 788-6282

FARMINGTON - 2 straight males to share 3 bedroom home. $280 month plus ⅓ utilities. 473-2123

SOUTHFIELD - Share 4 bedroom home, $300/month & ½ utilities. No smoke/pets. $235-$295. 746-9237

YOUNG MALE wishes same (teen) to share 2 bedroom apt. in Westland. Rent negotiable for doing chores. Teen-Thur. morn. 425-3400

422 Wanted To Rent

WANTED - garage stall to rent for my 1965 Mustang. Will pay for day by dependable adult. Farmington/Livonia area. Leave message. 477-1774

WANTED - Rent with option to buy. Plymouth/Livonia/Northville area. Affirmative action employer. $800 range. Need by May 30. 348-1656

WANTED to lease or lease w/option. Ranch, 3 bedroom home in Birmingham School district. Professional family. Call any time 626-2616

WOMAN NEEDS Sleeping room to rent w/kitchen & laundry privileges. Between Farmington & Berkley area. Up to $50/week. Call 12-5pm weekdays. 892-9110

EMPLOYMENT

500 Help Wanted

AAA POOLS
Seeking individuals for commercial. Experience preferred but will train.
Title/master/journeyman.
476-7234 or 780-5899

A CAREER IN REAL ESTATE
SALES WITH ALL THE BENEFITS
Our programs and support systems will help you achieve unlimited success in a minimum annual income of $25,000 with unlimited potential.
DON'T GAMBLE WITH YOUR FUTURE! JOIN THE TEAM AT INDIRA or BARRY 477-1111
REAL ESTATE ONE
Farmington-Farmington Hills

ACCEPTING...Applications for part-time positions. Flexible working hours, couple, Plymouth & Northville. 891-1755

ACCOUNTANT
Challenging position. Growing company. Accounts Payable, General Ledger, Payroll & Misc/Distributed partnerships. Send resume: Ben, 23300 Civic Center Dr., Ste. #305, Southfield, MI. 48076.

ACCOUNTANT
Growing suburban accounting firm seeks individual with 1-3 years public accounting experience. Candidate must be detail oriented, have excellent communication skills, and be willing to work in a fast paced environment. Send resume to:
Accountant
P.O. Box 3238
Southfield, MI. 48037

ACCOUNT EXECUTIVE
AT&T AUTHORIZED DEALER
We have several job openings.
FOR RECORDED JOB DESCRIPTIONS
Call 489-0148, dial 1, then dial 4. Calls recorded 24 hrs/day

ACCOUNTING ASSOCIATE
Amicare Home Healthcare is seeking a qualified individual for the position of Accounting Associate.
Responsibilities include preparing cash, check, and wire transfers, reports, writing up deposits for branches and making bank deposits, designating and writing payables checks to invoices, processing and maintaining records of tax deferred annuity payables, reconciling bank statements, preparing any financial journal entries and performing special projects, when necessary.
High school graduate or GED required, associate degree in business or accounting preferred, two years accounting/clerical experience in a business environment, typing skills of 50wpm and familiarity with computerized accounting systems required. Knowledge of Lotus 123 desirable. A current Michigan driver's license and available vehicle required.
To apply, please send resume to AMICARE HOME HEALTHCARE, Human Resources Manager, 34600 Industrial Road, Farmington Hills, MI. 48331-3419.
Achieving Workforce Diversity Through Affirmative Action Equal Opportunity Employer

ACCOUNTING DEPARTMENT
Busy office needs employee responsible person to assist in all accounting functions. Applicant must have a college background, working knowledge of PC's, Lotus, A/P, A/R, counts receivable/accounts payable experience. Excellent references & work history required. Apply in writing: Attn: Bakomp Computer Sales, 34705 West 12 Mile, Suite 327, Farmington Hills, MI 48331
553-4502 or call

ACCOUNTING MANAGER
The Detroit Metro Division of Grubb & Ellis, a national real estate corporation, has immediate opening for an experienced Accounting Manager. BS degree in accounting required. Property and property management experience preferred. Must have strong leadership qualities as well as effective analytical and communication skills. Competitive salary & must Salary commensurate with experience. Please send resume to:
J. Russo
2000 Town Center, Suite 2100
Southfield, MI. 48075

ACCOUNTING POSITION ENTRY LEVEL
Credit Union is looking for Entry Level Accountant with experience or degree. Please send resume, or apply in person. Salary to $17,000.
CENTRAL A & HELP SERVICES, CREDIT UNION
Attn: Director of Accounting
959 Maiden Lane
Ann Arbor, MI., 48105

AD SPACE - TROY/BIRMINGHAM
Upscaled proven publications
Strong commissions plus incentives
Full time, experienced. 588-8401

AEROBICS/STEP INSTRUCTORS
Certified, enthusiastic & experienced. AM & PM. Plymouth area. Call for appointment. 451-1166

AIDE - For disabled woman. No experience necessary. Must drive. Salary (+ room & board) of $400 per week, eves. or Sun. References. 932-6635

ALIGNMENT TECHNICIAN
growing, Goodyear dealer, must have certification, call John or George
Area Tire
421-1810

ANIMAL PEOPLE
Experienced Grooming Assistant wanted. Siesta Kennels, Farmington Hills. 851-2191

APARTMENT MAINTENANCE PERSON wanted, experienced in plumbing, electrical, heating/AC repairs. Would consider semi retired or part time person. For appt. call 535-8133

APARTMENT MANAGER
For large eastside suburban community. Must have hands-on experience record and long term commitment. Must have good interpersonal, organizational and managerial skills and knowledge of maintenance, marketing and office personnel management. Competitive salary & benefit package. Resume to Box 572 Observer & Eccentric Newspapers 36251 Schoolcraft Rd. Livonia MI 48150

APPLIANCE TECHNICIAN & TRAINEES needed. Must have good driving record and have clean background. Apply at Maintenance One, 8537 Rondo Dr. Canton.

APT. MANAGER
Join a great property management organization & manage a large apt. community in Canton. Must have 2 years supervisory & apartment management experience. Must be available to live on site. Call Mike Southfield, 569-4000

Area Coordinator
Group Homes
Western Wayne County - 5 homes serving developmentally disabled adults. Related college degree. Only those with previous mental health experience need apply. Salary $22,500. Call 10am-4pm; 454-1130

ARBOR DRUGS, INC.
Livonia
Opportunities available for part-time cashiers and stock personnel. Apply in person at: Livonia Mall, Store #15700 Middlebelt, Livonia, 261-7780

ARBOR DRUGS, INC.
Livonia
29553 Five Mile Road
29598 Seven Mile Road
36830 Five Mile Road
Farmington
23391 Farmington Road
An Equal Opportunity Employer

ARCHITECTURAL DRAFTSMAN
Commercial projects. Full/part time. Good salary & benefits. Call Mr. Bosse 569-0099

ASSEMBLY WORKERS
Oakland County location, permanent positions, $5.50/hr. Weekend/Oakland/Macomb residents only.
Express Services 643-4363
Never A Fee

ASSISTANT CHILDCARE GIVER, part time, in my licensed daycare home for preschool children. About 13 mile & Evergreen. 647-7541

ASSISTANT: For Grounds and building maintenance. $6/hr. 30 to 40 hrs. per week. Farmington Hills area. Call: 471-1110

ASSISTANT MANAGER
Old Stone Credit Union, Mt. one of Michigan's largest home equity lending firms, has a position open in our Southfield office, for an Assistant Manager. A minimum of 2 years experience in loan processing or consumer finance is required. Excellent compensation & benefits. EOE
313-352-3400
Ask for Jeff

ASSISTANT MANAGER TRAINEES

GIRLS, GUYS
$375 - $800 Wkly Average Earnings
Due to outstanding expansion, internationally advertised Co. needs 15-20 Sales Associates. Conditions daily. Various positions open from ground floor to management. Management. Must enjoy music, fun and working with people. No experience necessary, we will train.
Lisa 557-3550
ASSISTANT position open with apprenticeship training program available. Salary, benefits, profit participation. Very busy full service salon in Novi/Lake Ridge Shopping Center.
ASSISTANT TO Customer Service Manager. Must have good communication skills & be comfortable with computers. Frequent travel. Excellent health benefits. Call Mike/Southfield area. Call Margaret. 540-5000

CERTIFIED ATHLETIC TRAINER
Salary range $25,000-$35,000
Send resume to: 35343 Edythe, Farmington Hills, 48331

ATTENDANTS
Female or Male, immediate openings for full time positions. Conditions. Call for a personal interview with the Carwash Manager Tommy at CarWash, Plymouth, MI. 455-1011

ATTENTION: COLLEGE STUDENTS
Summertime jobs. Lifeguards, ushers, canopy set-up people. Apply in Days 474-5100 Evenings 478-9713
Michigan Ave, Wayne, MI

ATTENTION
-HI-LO DRIVERS
Positions available for experienced drivers with a good work record. A license is a big plus for these long term jobs in Farmington Hills, and Romulus. Call to arrange for an interview appointment.
425-9090
BENCHMARK
Temporary Help

ATTENTION MOMS
Need a break?! Immediate positions available. Evenings, 4 & 5 hours, and P.M. Up to $5/hour. On Plymouth, child care available. $.50 per hour. Call Marcy 462-9470

ATTENTION
SPOT WELDER
Needed immediately in the Livonia area. Six months experience required. $8/hr. + per hour to start. Please call
Future Force
TEMPORARY HELP SERVICE
NEVER A FEE

AUTO DETAILER/BUFFER
interior, exterior, will train. Energetic, neat appearance, work well with customers, a must. Apply in person: Colonial Car Wash, 33500 9 Mile Rd., Farmington

AUTO GLASS INSTALLERS
Guardian Glass Co. is looking for experienced Auto Glass Installers seeking full time year around employment. We offer competitive wages and an excellent benefit package. If you are looking for a job with a future, apply in person:
Guardian Glass Company
24100 Haggerty Rd.
Farmington Hills, MI.
1-800-521-3665

AUTO MECHANIC
Certified, own tools, lots of work, Plymouth area. 453-3900

AUTO MECHANIC
wanted. Certified. Apply in person: Ray's Mobil, 11 Mile/Orchard Lake, Livonia.

AUTO MECHANICS (2)
Experienced & certified. (1) Electrical/Air & General Repair. Ask for Jim. 729-6660

AUTOMOTIVE
TIRE INSTALLERS & GENERAL SERVICE. Immediate openings. Apply in person for full & part time positions. Will train the right person. Must have valid driver's license.
Call Plymouth 455-8300

AUTO PARTS COUNTER PERSON
Needed for expanding European/Japanese auto dealership. Motivated individual with excellent personality and communication skills. Automotive interests & background a plus. Apply in person M-F.
ERHARD BMW
4060 Maple Rd., Bloomfield Hills

AUTO TECHNICIAN
Rapidly growing auto dealership looking for certified technicians. Please send resume to: Box 636 Observer & Eccentric Newspapers 36251 Schoolcraft Rd. Livonia MI 48150

AUTO, TRUCK & VAN CUSTOM ACCESSORY INSTALLER
Experience preferred
American Van Sales 255-8226

AVAILABLE IMMEDIATELY
Due to increased business, we have 32 immediate openings for full time sales positions. Positions available in and display thru to management. Must be 21 with valid driver's license. Base salary + commission. Flexible hours, no evenings or weekends necessary - full company benefits.
Will Train.
We offer: excellent salary, benefit program, & paid vacation.
981-9305

BAKERY DELI SALES PERSON
Full time, 40 hrs/week, $5.50 per hour. Apply at Berkley's Bakery & Deli, 2232 Coolidge Hwy., Berchester Hills. 852-7795

BALLROOM
DANCE INSTRUCTORS
No experience necessary. Will train. Immediate openings. Call after 2PM.
Northville
Sterling Heights 977-2127

BEAUTICIAN
We are looking for a career minded stylist. Must be able to work in busy full salon in Troy. Or if you have clientele, please be your own boss with chair rental.
989-0099

BILLING MANAGER
Amicare Home Healthcare is seeking a qualified candidate to assume the position of Billing Manager for our Regulated Medical Part A Home Health Care billing department.
In this position you will be responsible for reimbursement of home healthcare claims and implementing and maintaining policies and procedures, directing and evaluating the performance of the billing department, training staff and participating in developing computer systems to minimize efficiency in the department.
The successful candidate will have a Bachelor's degree with two years experience in third party reimbursement, or the equivalent combination of the supervisory level. Excellent interpersonal skills, ability to meet deadlines and knowledge of automated billing systems required.
To apply, please send resume to AMICARE HOME HEALTHCARE, Human Resources Manager, 34600 Twelve Mile Road, Farmington Hills, MI. 48331
Achieving Work Force Diversity Through Affirmative Action/Equal Opportunity Employer

BILL KNAPP'S
The Midwest's Best
IS LOOKING FOR YOU!
If you are energetic, hard working and fun loving, We Want You! Bill Knapp's Restaurants are now accepting applications for all positions. No experience necessary as we provide paid training. Some of our many benefits include:
- Flexible scheduling (Homemakers and retirees welcome to apply!)
- Discounted Meals
- Health Insurance
- Paid vacations
- And a clean, fun, family work atmosphere

If this sounds like the right job for you - fill out an application at the following locations:
40900 Ann Arbor Rd., Plymouth at Haggerty Rd.
16995 S. Laurel Park Dr., Livonia at 6 Mile
27925 Orchard Lake Rd., Farmington Hills at 12 Mile
32955 Plymouth Rd., Livonia at Farmington
Equal Opportunity Employer

BOOKKEEPER/LEASING AGENT
National property management firm seeking individual with leasing and bookkeeping experience. Must be well-organized and possess excellent communication and organizational skills. Send resume to:
Box 686
Observer & Eccentric Newspapers
36251 Schoolcraft Rd.
Livonia MI 48150
An Equal Opportunity Employer

BUSY OLD REDFORD Auto repair shop needs full time mechanic. Top pay for ambitious individual. Experienced only. Call Mike 533-7060

BUTCHER - Experienced, full time for exclusive Birmingham market. Good hours & benefits. 1744 West Maple Road 644-5610

CABINET MAKER: Experienced in custom Cabinetry & Installations. Must have own transportation. Preferred. Livonia area. 421-8491

CABLE T.V. INSTALLERS
Immediate openings, in the Ann Arbor, Detroit & Pontiac areas for Cable TV Installers and Rebuilders. Call between 4PM-5PM. 453-7111
Livonia 442-9270
Rochester 253-8774
Redford 937-2801
Royal Oak 927-2801

BUILDER LABORER
for large multi-family builder. Some experience in building trade helpful. Call between 4PM-5PM. 453-7111
Livonia 442-9270
Rochester 253-8774
Redford 937-2801
Royal Oak 927-2801

CABINET MAKER
Must be well experienced in Euro style, some cabinet construction. Excellent opportunity for right person.
322-6377

CABLE T.V. INSTALLERS
Immediate openings, in the Ann Arbor, Detroit & Pontiac areas for Cable TV Installers and Rebuilders. Call between 4PM-5PM. 453-7111
Must be well groomed, own truck or van. Good driving record and appearance desired but will train the right individual. Send resume or apply in person: Mon. thru Fri. 9am to 5pm. 3951 Varsity Dr. Ann Arbor, MI 48108.
ADVANCED COMMUNICATIONS
Livonia

CANVASSOR - Part time, distributing flyers in Livonia area. Hrly. wage + commission. Basement apartments. 953-0399

CAREER OPPORTUNITY
Unique opportunity with large-set Ford dealer in state. No previous auto experience necessary. Completes professional training program for the right individual. Company pay plan plus benefits. Start your new career with Bosse today! Ask for Chris Gordon, Troy Ford. 585-4000

CARETAKER COUPLE
Live in. Experienced in maintenance of property & home. W Bloomfield. 626-2400

CARING people for new Group Home in Addison Twp. area. $6.25 to start. Benefits after 90 days. Excellent working conditions. 628-8740

CARPENTERS/HELPERS
wanted for work in Birmingham/Bloomfield area. Experience in installing cedar shakes & shingles or willingness to learn. Reliable transportation. 540-7495

CARPET CLEANERS
Steve Hagopian & Co., seeks experienced carpet cleaners. Salary for motivated, mature, neat individuals with the ability to deal with the public. Excellent earnings & benefits. Apply at our branch office at 21421 Hilltop, Suite 16 (off 5 Mile, W. of Telegraph) Mon-Fri 9am-5pm, Sat. Noon-2pm Tuesday ONLY 353-1938

CASHIER needed, experience helpful. Will train. Excellent salary & benefits. Apply at 35355 Grand River, Farmington Hills.

CASHIER
PIZZA SHERM
For womens apparel store in Bloomfield Hills. (Maple/Telegraph). Good salary & benefits. Employee discounts, credits & compose daily report. Experience preferred. Call 855-8855

Excellent salary. No evenings or weekends. Call Bobbi 855-8855 Cross, dental. Call Bobbi 855-8855

CASHIERS
ARBOR DRUGS, INC.
Livonia
Opportunities available for part-time cashiers and stock personnel. Apply in person at: Livonia Mall, Store #15700 Middlebelt, Livonia, 261-7780

CLERK POSITION AVAILABLE
Must be organized, detail oriented, have good typing skills, some bookkeeping experience. Three shifts available. $6.75/hr. Call Loren at UNISOURCE 473-2935.

COLLECTOR
Immediate opening for qualified telephone collector. Full or part-time available. Send resume to:
Nationwide Collection
P.O. Box 670
Franklin, MI. 48025
Or phone Don Craig at:
313-626-4100

CHARTER TWP. OF REDFORD
EMPLOYEES'
CIVIL SERVICE COMMISSION
Applications are being accepted for the position of RECREATION SUPERVISOR. Duties in the above class will be responsible for the coordination, supervision and direction of concessions, special events and programming in the Parks and Recreation Department.
SALARY: $25,488, plus excellent benefits.
AMONG THE REQUIREMENTS:
Graduation from an accredited college of university with a degree or certification in Parks and Recreation Administration, Community Education, Facility Management or Services Administration. Should have at least three (3) years experience in recreation activities and/or concessions with at least one (1) year of supervisory or management experience. A complete job description is available at the listed address.
Apply IN PERSON at:
CIVIL SERVICE OFFICE
15145 BEECH-DALY ROAD
REDFORD, MICHIGAN, 48239
ONLY during the following times:
MONDAY through FRIDAY
9 AM. to 4 P.M.
CLOSING DATE:
FRIDAY, MAY 1, 1992
The Charter Township of Redford is an equal opportunity employer and is seeking qualified black and other minority applicants as well as women to encourage them to apply for the above position.

CLEANING PEOPLE NEEDED
Evenings, some Weekends, Mon.-Fri. $5.50 per hour. Benefits & Bonus. Will train.

500 Help Wanted

DRIVERS NEEDED
To delivery groceries from super-market to customers' homes. Pick-up times are 1pm & 6pm Monday-Saturday. Must have reliable transportation, van or car. Livonia, Southfield, Roseville or Detroit areas are available. $100-$250 per week, very pleasant work environment. 569-4102

DRIVERS
OWNER/ OPERATORS
COAST
REFRIGERATED TRUCKING
is looking for Owner/Operators to join our company to transport overseas refrigerated containers between Michigan and the East Coast and back.
If you have the following:
• Class A CDL license
• Reefer experience
• DOT certificate
• Clean driving record
• CDL license
• 985 or newer tractor
We offer:
• Mileage pay, loaded or empty
• Drop pay after 1st drop
• Paid weekly
• Quick return trips
• Fuel permits after 1st year
• Medical & hospitalization insurance available to purchase
Apply at:
COAST
REFRIGERATED TRUCKING
8350 St. Aubin
Hamtramck, MI
Or Call:
1(800) 788-1145

DRIVERS
We are looking for a Warehouse Driver/Checker with a good driving record. Must have a CDL Class A license, a clean driving record, & be bondable. Apply in person: Monday-Friday, 9am-5pm. 1351 Hix Rd., Westland (S. of Ford).

DRIVER/WAREHOUSE
Full time, regular employee preferred. Apply in person; Timberline Lumber, 42750 Ten Mile, Novi.

DRY CLEANERS - PRESSER
Wanted for modern suburban dry cleaners. Knowledge of spotting & alter. Full time preferred. Good pay. Monday-Friday, 344-2220.

EARN UP TO $500/WK.
Circulating insurance petition. Full time/part time, call 1-800-765-6226

EARN UP to $8/hr. No experience necessary. 2 Shifts Available. Call Tim or Dave, or apply at: Century Comfort. 32575 Folsom. Farmington Hills. 478-2784

EARN $6-$8/HR.
Nation's largest home cleaners. No evenings, weekends. Car necessary. Paid vacations, holidays, dental, vision & more. 477-0930

EASY MONEY! If you can write, and you can talk, we'll pay you hi'y wage for home typing. No experience needed. SELLING. Evening Shift: 471-5600

EDEN OPERATOR
Full-time, minimum 5 years experience, top wages and benefits. Must be able to meet deadlines. Apply at: 101 Industrial Dr.
Plymouth. Or call 453-6800
Equal Opportunity Employer
Minority/Female/Handicapped/Vet

ELECTRIC PANEL WIREPERSONS & WIRE CLERKS NEEDED
Full time position available at Northville Manufacturing company. Some experience necessary. Starting wage $6.00 per hour. Benefits. Apply in person at:
BELCHER, INC.
1301 DOHENY CT., NORTHVILLE

EMPLOYEE CONSULTANT
Two positions available, one in Redford (one in Madison Heights). Must have customer service experience & enjoy working with people. Excellent written & oral communication skills. Computer skills a plus, but will be related company. Please call:
Redford - 532-7666
Madison Hgts. - 588-3700

ESCROW MANAGER
A major title insurance company in Troy is accepting resumes from experienced Escrow Professionals. Respond to Box 646
Observer & Eccentric Newspapers
36251 Schoolcraft Rd.
Livonia MI 48150
Equal Opportunity Employer M/F

ENGINEER - Manufacturer of tube cut-off machinery is seeking an experienced design engineer. Candidate should have 10-20 yrs. experience with a solid machine background, a BSME is a must. We offer a competitive wage and excellent benefits package. Interested persons should send resume or apply to:
ALPHA INDUSTRIES, INC.
22750 Heslip Drive
Novi, MI 48375
Attention: Personnel
(313) 349-0670

EQUIPMENT OPERATOR
Local scrap metal processor needs a Heavy Equipment Operator & Truck Driver to operate small baling shears. Must be able to work any shift and have good work history. Good wage & benefit package. Send resume,to: Box #590
Observer & Eccentric Newspapers
36251 Schoolcraft Rd.
Livonia MI 48150

EXCELLENT JOBS AVAILBLE
Full & Part Time Positions Needed.
Experience required. Responsibility included communication & problem solving skills essential. Proven experience in Word Perfect 5.1/5.2, 12.3, dictation & transcription required. Competitive salary & benefits. Please send the right candidate. Send cover letter & resume including complete work & salary history to:
Observer & Eccentric Newspapers
36251 Schoolcraft Rd.
Livonia MI 48150

EXPEDITOR (2ND SHIFT)
Southfield firm is seeking an expeditor for an afternoon shift. One year experience in sheet metal fabricating preferred. Computer operation experience required. Excellent salary & benefit package. Send resumes to Expeditor, P.O. Box 2040, Southfield, Lathrup Village, MI 48076

EXPERIENCED CUSTOM CABINET INSTALLERS NEEDED. Also experience with 32mm system. Minimum 5 years experience. Apply in person between 9-11am, 11711 Levan, Livonia.

EXPERIENCE, experience, experience, front desk clerk. Management training for 3rd shift. Call for interview Jimmy or Cheryl! 398-5800

Factory
CANTON AREA
18 OPENINGS
SLITTERS
MATERIAL HANDLERS
General Warehousing
START MONDAY!!
Call Carol 474-7766
MGM Services No Fee

FINANCIAL AIDE CLERK
With working knowledge of Title IV, Contact L. Kleinfeldt, 522-6610 or write CDI, 21700 Northwestern Hwy., Southfield, MI 48075.

FITTER/WELDER, experience necessary, wages negotiable, benefits available. Machine Shop.
Call between 8am & 3pm 538-4591

FLORAL DESIGNER - experienced, bonuses, benefits. Apply in person: North Woodward area. Call 852-0040

FOSTER PARENTS NEEDED
St. Vincent & Sarah Fisher Center - Farmington Hills agency dedicated people to provide a positive life experience for children & teenages 0-18, medically needy infants & children, mentally ill children & families to provide respite care are also needed. Competitive salary & monetary compensation provided. Training begins April 30. Call Latenia Worthy at 626-7527

FRESH FLOWER, DESIGNER - experience necessary, benefits available, salary negotiable, immediate. COUNTER SALES - sales experience necessary, salary negotiable, immediate. Apply at: Dearborn Florist, 32109 Plymouth Rd., Livonia.

FRUIT MARKET HELP NEEDED
Cashiers, stock, produce. Part & part time. Apply at: Vic's Quality Fruit Market, 13 Mile & Southfield Rd.

GENERAL SHOP Fabricating Press Operator & positions. Truck, Trailer time, Must be 18 yrs & over.
Viking Building, 30175 Ford, Garden City. No phone applications.

GREENS MAINTENANCE Persons Person Brook Golf Course, Needed, graph/8 Mile, apply 10am-2pm, Greens Drive.

GRINDER
I.D.-O.D. experience only for tool shop. Apply at: 42330 Ann Arbor Rd. Plymouth.

GROUNDS KEEPING HELP
needed for apartment complex in Livonia. Must have valid drivers license and reliable transportation. Landscaping experience helpful but not obvious. $5 to start with possible increase in 90 days. Excellent opportunity for advancement. Southport Apartments, 697-8742.

GROUNDS PERSON needed full time for large apartment complex in Farmington Hills. Call Mon. - Fri., 9am-5pm, closed Wed. 478-1487

GROUNDS PERSON - part time, start 10:30 am, 348-0626

RECEPTIONIST - part time, wanted for Birmingham area hair salon. Approximately 20 hrs./wk. Apply in person, 887 E Maple Rd. 540-3262

HAIRDRESSERS with clientele. New salon in Southfield. Excellent working conditions, good commission, employee benefits rental. 642-0180

HAIRDRESSER with clientele, rent space. Birmingham salon. Ask for Tom or Tony. 644-2257

HAIRDRESSER wanted - is it time for a change? Established salon needs hairdresser with clientele. Call Tues. thru Sat. Southfield, Westland area. 326-1473

HAIR SALON ASSISTANT
Fashion establishment is now established in town Birmingham salon. Assistant to colorist. Excellent education opportunity. Call Penny. Serious inquiries only. Day 646-7061 or 646-1700 Eve. 548-9120

HAIR STYLING SALON
Management, Hairstylist, Manageable, motivated, Licensed or formerly. Livonia area. Call Mon. - Fri., 9am-5pm. 477-3107

HAIR STYLIST/Assistant Manager
For busy Livonia salon. Guaranteed salary, profit sharing, and benefits. Call Laurie or Lisa 477-9440

HAIR STYLIST - experienced & motivated for busy Plymouth salon (barber or cosmetologist). Call 451-3073

HAIR STYLIST
Barbers or Beauticians. We need help at www.! Call Jackie Waiting! The name of the shop is:
SHARP LOOKS
27726 Plymouth Rd. Livonia
Ask for Jackie 591-0470

HAIR STYLIST
Wanted full & part time for Plymouth Studio. Clientele, good hours, good commission paid. 453-8020

HALLMARK SHOP
Mature sales person, full time steady. Apply 10-4, Bev's Hallmark, 31 E. Big Beaver at Rochester

HANDYMAN (M/F) NEEDED
For local restaurant. Must have experience in general maintenance, including electrical and plumbing. Good pay with benefits. Apply in person at: 24827 Plymouth Road, Redford.

HANDY PERSON - Part-time, approx. 6 hours per day, 5 days per week to start. Duties to include: Send resume to: Attn: KMC P.O. Box 4002, Bloomfield Hills, MI 48303-0864

HEAD COACH & LIFE GUARDS
Experienced, for Farmington Glen Swimclub. Resumes to: P.O. Box 114, Farmington, MI. 48332

HEALTH CLUB PERSONNEL
Full time, part time & junior for: Aerobics instructors, Receptionist, Nursery. Full time & part time. Ask for Genny.
Fitness Unlimited 626-8850

HOME Improvement Co. seeks experienced residential painters, gen-eral laborers, outside sales. Reliable car needed. 1-800-612-8025

HEALTH FOOD STORE seeks ambitious team player for W. Bloomfield location. Knowledge or interest in the industry a plus. Full & part time for immediate position. 421-7325

HEAVY PLATE FITTER for fabrication shop, must have 5 yrs. experience. Apply in person: National Automatic Tool Co., Fabrication Div. 12642 Richfield, Livonia

HOME FOR THE BLIND IN WAYNE has the following positions available. Licensed Practical Nurse, Part-time. Salary: $6.27 per hour. Starting Salary. Full-time. Flexible hours. Salary: $5.00 per hour. Starting Salary. Interested persons should send resume to: 28244 Ford Rd., Garden City, MI 48135. Attn: Personnel

INSIDE SALES PERSON NEEDED Must have knowledge/or experience in gear cutting tools. Send resume to: Diane, P O Box 40295, Redford, MI 48240

IN-OFFICE SALES REPRESENTATIVE
For growing benefits planning program. Need excellent communication skills, ambition, & willingness to attitude. Part time, flexible hours. Salary plus bonus & commission. Send resume to: 28244 Ford Rd., Garden City, MI 48135. Attn: Personnel

No phone calls please.

Hotel
FRONT DESK
HOUSEKEEPING
Ramada Hotel is accepting applications for these positions. Apply in person at 28225 Telegraph Rd. Near 12 Mile. 208

HOTEL MANAGEMENT
Luxury hotel seeking entry level management applicant for front office. Hotel experience a must. Please fax resume to: Human Resources Dept., 1000 River Place, Detroit, MI 48207

HOTEL OPPORTUNITIES

Marriott's luxurious Dearborn Inn has immediate opportunities! We seek:

RESTAURANT GUEST RELATIONS SUPERVISOR
Supervising hotel & restaurant facility skills and supervisory ability. We'd like to talk to you.

GIFT SHOP SUPERVISOR
Supervising retail skills are required; previous retail and supervisory experience preferred.

We offer competitive salaries, a complete Marriott benefit package, and an exceptional work environment. For immediate consideration, apply in person to: Marriott Dearborn Inn
Midwest Benefits Corporation
25900 Dequindre
Suite 3000
Southfield, MI 48034-1846
Attn: Personnel/Insurance Rep.
EEO/AA M/F

THE DEARBORN INN
20301 Oakwood Blvd.
Dearborn, MI
271-2700
Equal Opportunity Employer
Minority/Female/Handicapped/Vet

HOTEL
The hotel in Fairlane, a full service hotel, is now accepting applications for the following positions: Banquet Servers, Cooks, Cook's Bellman, Server Assistants & Dishwashers. Applicants must have previous experience in a hotel or restaurant, be high energy level and be able to handle multiple priorities. Please apply in person to:
HOLIDAY INN/FAIRLANE
Ford Rd. & Southfield Frwy.
12 noon to 5pm. Wed & Thurs mornings 9am-12noon
An Equal Opportunity Employer

HOUSEKEEPER PLUS, part time for group home in Farmington area, male/female, 20 hrs./wk. $5 plus. Good driving record a must. $5 per hour. Call Supervisor/Assistant 478-0870

HOUSE PARENT(S)
Needed to supervise home, for developmentally disabled adults in Dearborn Heights. Live in arrangement. Room, Board, Salary.
Call D/DHSR: 945-5044 ...

HYDRAULIC REPAIRMAN
Punch press, shear, servo units, etc. Journeymen only. List all work & pay history. All replies will be answered. Send resume to: Box 638
Observer & Eccentric Newspapers
36251 Schoolcraft Rd.
Livonia MI 48150

Insurance - Experienced Only
AGENCY POSITIONS
CSR-s-Marketing-Claims-Reters
CONCORD PERSONNEL
19500 Middlebelt Rd.
478-2200

INTERVIEWERS
Dynamic Marketing Research Firm is seeking part time telephone interviewers for all shifts (DAYS, EVENINGS & WEEKENDS) Qualifications are: Excellent Phone Skills, Computer and/or Typing Skills. Ideal for homemakers, students, retirees, those re-entering the job market.
NO SALES INVOLVED
Call Sandy 10am-4pm 827-4021

INSURANCE
SERVICE REPRESENTATIVE
Growing benefits administration service company seeking qualified, mature individual to service a large account base. Will be an out-side service representative.
Responsibilities include: effective client interaction, extensive background experience and knowledge of insurance benefit packages; demonstrated experience in conducting seminars and presentations to large groups as well as individuals; implementation of new plans and interpretation of claims status; Must have the ability to work independently with minimal to no supervision.
We will provide full benefits including 401K and profit sharing plan as well as a friendly, smoke-free environment. If you possess the above qualifications, and would like to join a professional growing team, please submit resume to:
Midwest Benefits Corporation
25900 Dequindre
Suite 3000
Southfield, MI 48034-1846
Attn: Personnel/Insurance Rep.
EEO/AA M/F

JANITORIAL
Experienced, dependable.
Theatre cleaning a plus.
Must have own transportation.
Call 548-9290

JANITORIAL POSITION, 40 hour week. $6.00 per hour. Apply in person: 5000 Town Center Apts. corner of Northwestern Hwy. & Southfield Rd.
An Equal Opportunity Employer

JANITORIAL SERVICE
Now hiring. Minimum 2 years experience. Full/part time. Top pay for right persons. 313-454-7175

KENNEL HELP WANTED
Part time, "Animal Lovin' Kinder"
Perkys Kennel, Livonia
464-0433

KOHL'S
We're inviting eager, energetic people to join our staff in a variety of part time positions:
Sales Associates
Cashiers
Shoe Sales
Electronics
Receiving
We offer a flexible work schedule, competitive pay, immediate store discounts and a generous employee discount.
Apply in person:
KOHL'S, SOUTHLAND MALL
LABORATORY TECHNICIAN
Malinckrodt Sensor Systems, a leading medical manufacturer is seeking a Lab Technician for its cancer screening laboratory. This position reports to the Manager of Cancer Screening Laboratory and requires clinical chemistry, or medical technology skills. Candidates must have 2 years experience doing solid electrochemistry. A Bachelor's degree is preferred. Must be familiar with a variety of analytical clinical laboratory equipment. Excellent growth opportunity for right individual. Competitive salary & benefits package. Send resume in confidence to:
Human Resources Manager
MALLINCKRODT
SENSOR SYSTEMS
P.O. Box 2387
Ann Arbor, MI 48106
An Equal Opportunity Employer

LANDSCAPE AND IRRIGATION LABORERS needed for growing nursery. $6/hour to start. Apply in person: Kilmers Landscape, 1320 Ladd Road, Walled Lake. (313) 624-1700

LANDSCAPE INSTALLATION
commercial lawn maintenance Foreman 2 years experience. Must be licensed as a foreman. Motivated drug free. Top pay & benefits possible for right candidate. 542-4400

LANDSCAPE LABORERS & FOREMAN ASSISTANTS needed.
Must be drug-free, conscientious and capable of following instructions. Please call Yeaman & Grainger, Design Group, ask for Jim. 552-0810

LANDSCAPERS & CDL HOLDERS
Well-established, fast pace own Farmington Hills company looking for experienced landscapers & CDL Class A driver. 474-6914

LANDSCAPE & LAWN CUTTING
Crews & Leaders. Must be experienced & dependable. Own truck or van preferred. 421-5020

LAWN MAINTENANCE help wanted over phone. Must have own transportation. Call eves 464-8440

LAWN MAINTENANCE, aggressive company seeking experienced workers. Full/part time available, top pay, excellent benefits. Must have valid driver's license, good driving record, clean background. Call 855-8965, Livonia

LAWN MAINTENANCE
Experienced, dependable, motivated. Apply in person: 5000 Town Center Apts. corner of Northwestern Hwy. & Southfield Rd.
An Equal Opportunity Employer

LAWN SPRAYERS WANTED
Will train. Apply in person: 29810 Ford Rd. Garden City. Ask for Dan.

LAWN SPRAYING TECHNICIANS
•Wellington based company seeking hard working dependable people. Good driving record a must. Salary, benefits, commission. 729-0033

LAWN SPRAY Technicians & Trainees. Experience preferred, will train. Good driving record a must Salary, benefits, commission. 261-0180

LAW STUDENT/PARALEGAL
Volunteer position with opportunity for
FEDERAL LAW 628-8447

LEASING CONSULTANT
Part time position available for
Grosse Pointe Woods area
Call Lisa Dumas at 356-7111

LEASING CONSULTANT
Part time, experienced preferred, for prestigious apt. community in Farmington Hills.
Call 478-1240

LEASING AGENT
Full time for Southfield apartment complex. Saturday included. Call Mon.-Fri. 9am-5pm 569-4070
An Equal Opportunity Employer

LEASING CONSULTANT
Part time position available for
Grosse Pointe Woods area
Call Lisa Dumas at 356-7111

LEVER BEAUTY SUPPLY
In W. Bloomfield, is looking for an experienced person to sell, demo and sell makeup and fragrances. Full-time. Call, 855-7323

LICENSING IN REAL ESTATE
Our students have a 90% pass rate on the State Exam.
WE GUARANTEE your money back if you don't pass.
February thru April two can enroll for the price of one. Classes limited soon. Call Lisa Dumas at 356-7111
or
SOUTHEASTERN INSTITUTE OF REAL ESTATE

LIFEGUARD
Luxurious Farmington Hills apartment community is looking for hard working conscientious, certified lifeguards. Full time, Summer & Fall. Mulfwood Apts., Grand River & Drake. No phone calls please.

LIGHT ASSEMBLY
Livonia and Plymouth locations, day/afternoon shifts available. Call Linda at UNIFORCE 473-2934

LIGHT GARDENING - PART TIME
Apply at Brooklaine Golf Course
Pontiac Trail, Northville

LIGHT INDUSTRIAL work in Farmington Hills, 8am-2:30pm. $5/hr
Call Mr. Bennett 478-2020
An Equal Opportunity Employer

MACHINE OPERATORS
$6 PER HOUR
Entry level position, 6 months machine operating experience required. Must be able to read micrometers, calipers and micrometers. Farming, ton location. 476-7212

MACHINISTS
World Class Machine Tool Producer has openings for a second shift lathe set-up & operator. Must be capable of working independently. Will join a team strong in associate involvement. Company offers the highest quality as their standard. The following benefits are immediately available:
• Dental • C.N.C. Machinists
• Afternoon Shift
• Machinist/Shift Leader
• C.N.C. Machinists
Send resumes to Box #674
Observer & Eccentric Newspapers
36251 Schoolcraft Rd.
Livonia MI 48150

MAINTENANCE/JANITORIAL
Dependable mature individual needed for 20 hrs./wk. Responsibilities include janitorial position at upscale shopping center in Livonia. Call for an interview at 591-1855

MAINTENANCE PERSON
We are a growing home care company searching for individuals to work in our Farmington Hills office. In Birmingham, Health care experience helpful, but not necessary. Excellent Secretary/Receptionist, familiar with WordPerfect 5.1, good typing skills 539-1100

Mortgage Loan Processor
Permanent Position
Immediate opening. Seeking experienced FHA/VA Conventional Loan Processor for expanding company. Company offers competitive salary, benefits and an excellent compensation package. Please forward resume or call Vickie Kallita at:
John Adams Mortgage Company
28124 Grand River
Farmington Hills, MI 48334
477-8200
An Equal Opportunity Employer

MAINTENANCE PERSON
Aggressive Maintenance Supervisor needed for large apt. community in Oakland County. Apt. supervisor experience required. Please call between 9-4 358-1363

MAINTENANCE PERSON needed for large apt. complex in Southfield. Experience helpful. $6.00 per hour. Call 569-4070

MAINTENANCE PERSON needed for large apt. complex in Southfield. experience helpful 557-0815

MAINTENANCE PERSON, skilled, needed for apartments in North Oakland apartment development

MAINTENANCE POSITION
In Canton area, must have general knowledge of plumbing and heating & cooling experience.
Call 981-4662.
Observer & Eccentric Newspapers
36251 Schoolcraft Rd.
Livonia MI 48150

MAINTENANCE PERSON
Responsible for maintenance of building, maintenance including large apartment complex. Must have tools. Full time position with a sky is the limit earning potential. Please call 313-352-1200

MOVERS
For furniture store in Farmington. Part time, flexible hours, $6.00 per hour. Call Lisa at 471-0322

MOVERS NEEDED
Must be clean-cut with good driving record
Call 459-1861

NAIL TECHNICIAN
for busy Franklin Manicurist's salon. Experience preferred, clientele necessary. 626-2457

NAIL TECHNICIAN
Full time, must know pedicures, acrylics and fiberglass.
261-5040

NEEDED IMMEDIATELY

Part time Cashiers, Sales Letters in Canton area, afternoon & evening & every weekend. Like Telemarketing. Experience required. Must have an outgoing personality & voice. Good pay with bonuses and incentives.
CALL 981-6500
Ask for Ms. Bessler

NOVI FOOD MARKET NEEDER Hiring full time help for days and afternoons. Experience preferred and good benefits. Call after 9 AM.
348-8011

NOW HIRING full time positions Clerk Cashiers, Stock Clerks, Night crew positions and Deli. Be a part of the action at Shopping Center Market, 425 North Center, Northville, MI

NOW HIRING
Meat Cutter, Meat Deli & Bakery Clerks. Experience preferred. Full or part time. Early retirees welcome. Apply in person at: Fresh Choice, 19330 Middlebelt, Livonia.

OFFICE CLEANING - Responsible, dependable person needed for office cleaning in Livonia. Approx. 20 hrs./wk. 4-7PM. $5.50 per hour.
Call 591-0900

OFFICE HELP - PART TIME
Receptionist/Phone Canvasser. Typing 50 wpm. Flexible hours. Call Sue. Stvonia area. Call for appointment. 591-1855

OPTICAL ASSISTANTS NEEDED for 2 locations, Westland & Madison Heights. Call for interview 261-9917

OPTICIANS
Tuckerman Optical is seeking full time dispensing opticians for our 12 Oaks & Fairlane Town Center locations. Experience preferred but we are willing to train the right individual. (License not required) Some evening & weekend hours required. Competitive salary, bonus, medical, 401K & paid vacations. Call Laura: 348-3300

500 Help Wanted

Management/Retail
PETITE SOPHISTICATE
NOW HIRING
Petite Sophisticate announces management opportunities in our new Laural Park Place location. We are looking for sales oriented candidates possessing leadership & motivational skills. We offer very competitive salaries, a bonus program, & excellent benefits including merchandise discount, + the opportunity to work for an expanding & challenging company. For interview information please contact:
Mary Ann Bonnell
(313) 953-0570

MACHINIST/TRAINEE
Corporation expanding in local area, experience preferred but will train. Wages - $4000/mo plus. 261-2490

MANAGER TRAINEES needed for Metro Detroit stores. Previous management or supervisory experience a plus. Must be willing to work 60 hrs per week and have own transportation. Salary + bonus + benefits. Apply at: Hardee's in between the ages of 19-21 and live in Wayne County (not Detroit). Call for an appointment 464-1660
An Equal Opportunity Employer

MANUFACTURING ENGINEER
World Class Machine Tool Producer is looking for a person with the desire to become part of a growing organization. Qualified person will join a team strong in associate involvement. The position is a high visibility as their standard. Responsibilities will include: Cell design, capital equipment justification, process improvement and work instruction development. Requirements are a minimum of 5 years of shop floor experience and a B.S. degree in Engineering. Please send resume to:
Box #674
Observer & Eccentric Newspapers
36251 Schoolcraft Rd.
Livonia MI 48150

MARKETING ASSISTANT - perfect for part time college student with lots of drive & ambition. Position is looking for that foot in the door experience. Outgoing personality a must. Salary + profit. Apply in person or send resume to: Box 677
17123 Laurel Park Dr. Livonia. No phone calls please.

MARKETING ASSISTANTS

Need high school grad or college students who are outgoing & like to have WordPerfect expertise. Market research company has immediate opening for part time & full time positions to go into Detroit Public Schools to administer questionnaires to meet client demand and workload. Part time/ flexible hours available. Call for interview. Please call Pat at 827-4099

MARKETING TRAINEE

Local office of Canton company needs a few good people willing to work hard and be trained. Will train while you learn. Guaranteed $25,000 first year income
Call Lisa Dumas at 356-7111

MATURE CARE GIVER: For Birmingham Nursery School. 9am-5pm, Experienced in Child Care/ Nursery School. 642-7755

MEAT COUNTER person - full time. Also Cashier - full time. Apply in person at: Plymouth Farmers Market #9 S Main & Sutherland.

MEAT CUTTER & DELI/WAREHOUSE help needed meat cutter & bakery people. Plymouth/Canton/ Livonia area. 591-4422

MEAT CUTTERS & CASHIERS
2 or more positions available. Apply in person: Mr. Meats to 5858 W. Vernor, Detroit, MI. 48209.

MECHANICS
Heavy-duty truck dealership needs experienced mechanics. Full or certified & CDL license required. Apply: Detroit Freightliner, Inc. 11757 Globe, Livonia. 591-7710
Equal Opportunity Employer
Minority/Female/Handicapped/Vet

MORTGAGE CORPORATION
Seeks: Experienced Closers, and Loan Officers. Call Betty Hamilton. Experienced Secretary/Receptionist, familiar with WordPerfect 5.1, good typing skills 539-1100

Mortgage Loan Processor
Permanent Position

Immediate opening. Seeking experienced FHA/VA Conventional Loan Processor for expanding company. Company offers competitive salary, benefits and an excellent compensation package. Please forward resume or call Vickie Kallita at:
John Adams Mortgage Company
28124 Grand River
Farmington Hills, MI 48334
477-8200
An Equal Opportunity Employer

MOVING HELP
Apply in person at one of the following: Frank's Nursery & Crafts store service bay.
Apply in person at one of the following: Frank's Nursery & Crafts store service bay.
Livonia Store
Plymouth Rd. at Levan Rd., Livonia
Schoolcraft Rd., Livonia
Grand River Ave., in Farmington
An Equal Opportunity Employer

ON SITE PROPERTY MANAGER
with leasing skills needed for 190 + apartment complex in Ann Arbor, Livonia, Southfield area. Excellent benefit package. Send resume & cover letter with salary history to: Box 652
Observer & Eccentric Newspapers
36251 Schoolcraft Rd.
Livonia MI 48150

Immediate opening available for Optical Retail Position in a LCD Primary Optical Department. No experience necessary. Excellent salary & commission. Must like dealing with people. Apply in person at: Vision Center Place Mall, Starting Height & Mall, and Eastland Mall.
An Equal Opportunity Employer

OVERLOAD OF WORK!
$500-$900 WEEKLY
— MANAGERS —
• ASSISTANT MANAGERS •
DISTRIBUTION & DELIVERY
Must be neat in appearance, ambitious and have good organizational skills. Car required. Call Robert ASAP FOR TIME & INTERVIEW 478-4399

PAID TRAINING

Learn a valuable skill with permanency. High school diploma grads, 17-24. Call
1-800-922-1702

PAINTERS NEEDED
Minimum 3 years experience. Must have own hand tools, references, and reliable transportation.
478-4398

PARTS DRIVER
For Old Fashioned repair shop. Good driving record & license required. Livonia area. 591-1020

PART-TIME Help Wanted for art gallery in N.W. suburb. Must have some knowledge of framing and computer work. Call between 9-11am. 624-3557

PART TIME LEASING AGENT - exp. preferred. Call Mon.-Fri. 9am-5pm. City area apartments. Immediate openings. Call Mr. Bennett 478-2020
Apply at Wilderness Park Apts., on Ann Arbor Trail, Plymouth 421-6728

PERSONALITY PLUS - quick study - independent - reliable cars. Part time, flexible hours. Salary + bonus. Salary. Prefer to train. Call Mon or Tues. Completely confidential. 557-0081

PERSON wanted with own vehicle to run high speed buffer on weekends. Must be available Saturday 11-5 & between 11-5pm weekdays, ask for Jim. 261-5208

PLASTIC PROTOTYPES ASSEMBLER - Must have experience with saws, sanders, drill press, gluing. Send resume to: P.O. Box 70040, Ferndale, MI 48220

PLUMBER- Experienced in service, repair & remodeling. Send resume to: 24482 Pierce, Southfield, MI. 48034 or call 313 357-4748

POLICE DEPARTMENT

PATROL OFFICER - The City of Livonia Police Department is now to establish an eligibility list based on written examination scheduled for starting salary. High school diploma or G.E.D. required. Must be 21 years of age and have not reached 50th birthday by date of appointment. Must have a valid State of Michigan driver's license. Applications will be certifiable (graduate of a MLEOTC certified academy) or currently certified as a Police Officer in the State of Michigan at the time of application period and all applicants must successfully complete a background investigation prior to appointment. The City of Wayne is an Affirmative Action employer and minority candidates are encouraged to apply. Applications are available at the Personnel Office, City of Wayne, 3355 S. Wayne Rd., Wayne, Michigan. Completed applications must be received in the Personnel Office by 4:30pm Monday, May 4, 1992.

POOL ATTENDANTS wanted. W. Bloomfield area. Ask for Gordon. 626-8850

POOL SERVICE HELP
For Farmington Hills Day Care Center, part time/ weekends. 477-8020

PROGRAMMER ANALYST
$30K-$40K
USE YOUR AS/400 RPG III KNOWLEDGE TO CLAIM EXCITING POSITION OPEN DUE TO EXPANSION, CALL NOW.
949-3030 24hr. FAX 569-8641
GENERAL EMPLOYMENT
17117 W. 9 MILE RD., STE. 1039
SOUTHFIELD, MI 48075
PERSONNEL AGENCY/FEE PAID

PROOF READER - dynamic Southfield typesetting firm has opening for experienced proofreader. Call 569-2277

PROOF READER - dynamic Southfield typesetting firm has opening for experienced proofreader. Call 569-2277

PROTOTYPE
sheet metal assembler, automotive parts, journeyman, $15.50/hr. Bay Green Personnel 398-1400

PURCHASING
Suburban retail manufacturer requires a Purchasing Agent with 8-10 years experience in metal stampings and fabricated products. Candidate must have knowledge of GM targets for quality, delivery and cost reduction. Manufacturing concept. Experience in computer administration & supplier development program is a plus. Excellent growth position. Future growth for the right individual. Send resume with salary history to:
Box 660
Observer & Eccentric Newspapers
36251 Schoolcraft Rd.
Livonia MI 48150

RADIOLOGY TECHNICIAN

Full-time position available for registered Radiology Technician. Contact Ted Patynik at 347-8205 or send resume to:
DMC Health Care Centers
41935 W. 12 Mile Rd.
Novi, MI. 48377
(Located at 12 Mile & Novi Rd.)
Affiliated with The Detroit Medical Center, an Equal Opportunity Employer.

REAL ESTATE CAREER
AMBITIOUS? ENTHUSIASTIC? YOU WANT YOUN
We will train you and start you on a team high income producing unit.
Julie Dudek, Westland
REAL ESTATE ONE
326-2000

RECEPTIONIST
Part-time for West Bloomfield Health Club. Early morning hours. Call Micki at 681-5214

RECEPTIONIST/Sales Rep. Outside plant sales, established accounts, commission/expenses, motivated, aggressive. Call 348-5444

RECEPTIONIST

for wild & crazy office. Start now. We train.Call Beth,
416-0810

Hairdresser, some clients. Assistant needed. Birmingham Area. Call, 644-7710

RUNNER WANTED - for pick up and delivery. Must have own transportation. Farmington Hills area.
Call Pat. 473-8315

Sales Assistants
Students! Retirees! Homemakers!

Be a part of the Frank's Sales Team.
• Flexible, Part-Time Schedule
• Competitive Wages
• Day & Evening Hours
• Indoor/Outdoor Work
• Employee Discount Program!
Earn extra, money and still have plenty of time for other activities. No experience is necessary. We'll train you to help our customers with their lawn & garden needs.
Apply in person at one of the following: Frank's Nursery & Crafts store service bay.
Livonia Store
Plymouth Rd. at Levan Rd., Livonia
Schoolcraft Rd., Livonia
Grand River Ave., in Farmington
An Equal Opportunity Employer

SECRETARY needed for Southfield property management company. Seeking experienced individual with excellent organizational, communication, and typing skills. Must be proficient with WordPerfect 5.1. Send resume with salary history to: Secretary, P.O. Box 5071, Southfield, MI. 48086.

SECRETARY FOR GATEHOUSE at luxury apartments in Farmington Hills welcome. Pleasant work environment. Must be able to work mornings, midnights or weekends. 553-8810

SECURITY GUARDS. Must have own car. Experience preferred. Paid training. Full & part time. Call Continental Security at: 642-8153

SECURITY OFFICERS
For parking lot of Boone Golf Club, Telegraph/8 Mile Road. Apply 10am-4pm, at the Shack. 538-0660

SECURITY OFFICERS
For Telegraph Rd. car dealership. Full or part-time, evening and days weekends available. Call, 790-4400

SERVICE TECHNICIAN - seeking a person with mechanical & electrical experience to service vending machines. Must be willing to travel when necessary, should be computer literate and have a valid driver's license. If qualified send resume to: HSC Service, 31800 Plymouth Rd., Livonia, MI 48150

SHIPPING ASSISTANT needed in hair salon Tuesday - Saturday, Sylvan Lake location. Experience preferred. Call 681-7979

SHERATON OAKS

is now accepting applications for
• Front Desk Agents
• Housekeeping Attendants
• Restaurant Servers
• Bus Attendant
Full or part-time, flexible scheduling required, experience helpful. Apply in person: Oakes in Novi Rd. 348-5000

SHIPPING CLERK WANTED
Please call
933-6900

SHIPPING CLERK
•hazardous material, export documentation, domestic. Some experience needed. Quality leader with growth potential.
Call, $8.75/per Hr.
Scott Specialty Gases, Inc.
1290 Combermere
Troy, MI 48083
Attn: RVC

SMALL tree company looking for experienced climber. Call Mike at 981-6241

SOLUTIONS - 3000 operator with minimum 1/yr experience, medical billing experience helpful, will start immediately, apply at Futurism-Tech, 24680 Gibson, Warren

STOCK & DISPLAY
HELP WANTED
Experienced needed, full time positions including medical, dental & vision benefits. Apply in person at:
JOE'S PRODUCE
33152 W. 7 Mile - Livonia

STOCKROOM CLERK - Full time, shipping, receiving & kitting of small electronic parts. Looking for mature person with good math skills. Experience in electronic components desirable. Excellent health benefits. Call or send resume to: Stockroom, P. O. Box 4311, Troy, MI 48099
An Equal Opportunity Employer

SUMMER & PERMANENT help needed for Canton area. Service & maintenance. Experience preferred but not required. Call 981-0300 or $300 to $600 a week.

SWIMMING POOL LABORER
Wanted for Pool Doctor Service. No experience necessary. Call 477-7727

SWITCHBOARD OPERATOR/ RECEPTIONIST
Contingent position needed for Fridays, Saturdays and Sundays, 4 PM. to 12 AM. Must be able to work additional hours and all holidays. Apply at:
DMC Health Care Centers
41935 W. 12 Mile Rd.
Novi, MI. 48377
(Located at 12 Mile & Novi Rd.)
Affiliated with The Detroit Medical Center, an Equal Opportunity Employer M/F

TAKE ORDERS!
Part-time. Sure to have experience organizing & planning, programs & fund raising projects.
Send resume to:
Attention: Victoria Yost
Senior Activities
24350 Civic Center Dr.
Southfield, MI. 48034

TELEMARKETERS
Part-time. Sure to have experience organizing & planning, programs & fund raising projects.
Send resume to:
Attention: Victoria Yost
Senior Activities
24350 Civic Center Dr.
Southfield, MI. 48034

SENIOR DESIGNER

Kitchen & bath showroom with 10 yrs. Mechanical experience on special machines and test systems. Automotive related work preferred. Detroit area location. All work on AUTOCAD R. 10 & 11.
FAX RESUMES TO (216) 566-8306
OR CALL 1-800-966-7610

500 Help Wanted

SECRETARY NEEDED for Southfield property management company. Seeking experienced individual with excellent organizational, communication, and typing skills. Must be proficient with WordPerfect 5.1. Send resume with salary history to: Secretary, P.O. Box 5071, Southfield, MI. 48086.

SECRETARY FOR GATEHOUSE at luxury apartments in Farmington Hills welcome. Pleasant work environment. Must be able to work mornings, midnights or weekends. 553-8810

SECURITY GUARDS. Must have own car. Experience preferred. Paid training. Full & part time. Call Continental Security at: 642-8153

SECURITY OFFICERS
For parking lot of Boone Golf Club, Telegraph/8 Mile Road. Apply 10am-4pm, at the Shack. 538-0660

SECURITY OFFICERS
For Telegraph Rd. car dealership. Full or part-time, evening and days weekends available. Call, 790-4400

SERVICE TECHNICI

HINES PARK LINCOLN-MERCURY

GREAT CARS, GREAT PRICES!

THE WAY IT SHOULD BE.

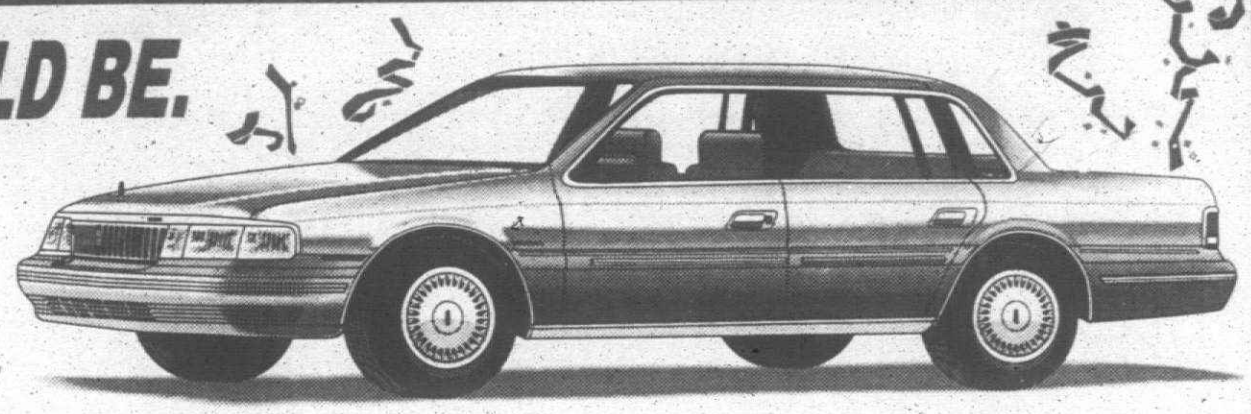

1992 CONTINENTAL

37 READY FOR IMMEDIATE DELIVERY



1992 TOPAZ GS 2 DOOR
354R Pkg., air comfort convenience group, rear defrost, luggage rack, air, AM/FM cassette, tinted glass, 7 spoke aluminum wheels, power steering, power brakes.

LIST PRICE $11,732
FACTORY REBATE..... -$500
DISCOUNT ..... -$2233
$8999*
26 at this price
61 others at similar savings



1992 TRACER 4 DOOR
573A Pkg., automatic, 1.9 liter fuel injection, power steering, power brakes, power mirrors, electronic AM/FM, rear defrost, deck lid release, driver's side seat tilt, tilt steering, tinted glass, air, variable speed wipers.

LIST PRICE $12,988
FACTORY REBATE..... –$500
DISCOUNT ..... –$1795
$10,692*
16 at this price
26 others at similar savings



1992 SABLE GS
Power windows, power lock group, speed control, rear defrost, accent stripe, front floor mats, tilt steering, 3.0 V-6 fuel injected engine, 6-way power driver's seat, electronic AM/ FM cassette, aluminum wheels, light group, air, tinted glass, power mirrors.

LIST PRICE $18,927
FACTORY REBATE..... –$500
DISCOUNT ..... –$2978
$15,449*
17 at this price
32 others at similar savings

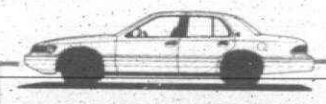

1992 GRAND MARQUIS
172A Pkg., port injected 4.6 V-8, automatic overdrive, front & rear mats, 6-way power driver's seat, illuminated entry, cornering lamps, leather wrapped steering wheel, speed control, rear defrost, electronic AM/FM cassette, cast aluminum wheels, power lock group, power antenna, luxury light group, body side accent, keyless entry, full size spare.

LIST PRICE $23,732
FACTORY REBATE..... –$1000
DISCOUNT ..... –$3533
$19,199*
28 at this price
53 others at similar savings



1992 COUGAR
260P Pkg., 3.8 V-6 fuel injected engine, tilt steering, leather wrapped wheel, speed control, rear defrost, electronic AM/FM cassette, power driver's seat, cast aluminum wheels, power locks, windows & mirrors, light group, air.

$1000 Owner Loyalty Certificate

LIST PRICE $18,813
FACTORY REBATE..... –$500
DISCOUNT ..... –$2813
OWNER LOYALTY ..... –$1000**
$14,499*
11 at this price
27 others at similar savings

GEORGE KOLB'S HINES PARK LINCOLN-MERCURY

As Always
Award Winning Service

40601 Ann Arbor Rd.
Plymouth at the
I-275 Interchange

425-2444 (Detroit Line)
453-2424 (Local Line)

*Just add tax, license and title. Destination and delivery already included in price. Prices figured with rebates assigned to Hines Park.
**Lincoln-Mercury Owner Loyalty Program effective 4-1-92 to June 30, 1992. Present Lincoln-Mercury and Merkur owners/lessees are eligible for $1000 Owner Loyalty offer towards the purchase/lease of a new '92 Cougar. Current owners/lessees of either new or used Lincoln-Mercury or Merkur products (any model year) are eligible provided they still retain their vehicle and the vehicle was registered prior to 4-1-92. Eligible owners do not have to trade-in their current vehicles.

QC1 AVIS FORD QC1

CHAIRMAN AWARD WINNER

$ WHAT DO A, X AND Z PLAN BUYERS WANT? $

THEY WANT MORE MONEY FOR THEIR TRADE-INS
A Lot More Money

AVIS GIVES
$500.00 More
For Every A, X and Z Plan Trade-In

IN THE FIRST 3 MONTHS
OF 1992 OVER
300 A, X and Z PLAN BUYERS

Have traded in their USED CARS and trucks at AVIS FORD. The reason continues to be that AVIS FORD gives more money on each and every trade in.

NEW '92 TEMPO GL 2 DOOR SEDAN

$500 REBATE



Power steering, power brakes, tinted glass, body side moldings, console, automatic, air, light group, tilt steering, rear window defroster, AM/FM stereo cassette, power lock group and poly cast wheels. Stk. #3258.

WAS $11,737
YOUR A PLAN PRICE IS **$8221***

NEW '92 RANGER SUPER CAB

$750 REBATE



Power steering, power brakes, tinted glass, rear wheel anti-lock brakes, comfort cab package, sliding rear window, AM/FM stereo, deluxe wheel trim, spoiler, fold away mirrors, rear step bumper, instrumentation, interval wipers. Stk. #3191T.

WAS $11,690
YOUR A PLAN PRICE IS **$8897***

NEW '92 ESCORT LX 4 DOOR WAGON

$500 REBATE



Power steering, power brakes, tinted glass, air, rear window defroster, body side moldings, console, AM/FM stereo, body side moldings, console, AM/FM stereo, child safety locks. Stk. #3826.

WAS $11,949
YOUR A PLAN PRICE IS **$9166***

NEW '92 PROBE GL

$1500 REBATE



Power steering, power brakes, tinted glass, AM/FM stereo cassette, air, tilt steering, rear window defroster, console, body side moldings, performance instrumentaiton cluster and interval wipers. Stk. #2401.

WAS $14,584
YOUR A PLAN PRICE IS **$10,508**

NEW '92 TAURUS L 4 DOOR SEDAN

$500 REBATE



Power steering, power brakes, tinted glass, air, automatic, rear window defroster, exterior accent group, airbag, child safety locks, AM/FM stereo, interval wipers, tilt steering column. Stk. #Z786.

WAS $16,481
YOUR A PLAN PRICE IS **$12,626***

NEW '92 AEROSTAR XL PLUS WAGON

$1000 REBATE



Power steering, power brakes, tinted glass, airbag, rear anti-lock brakes, air, automatic, speed control, tilt steering, privacy glass, rear window defroster, AM/FM stereo cassette, luggage rack, super cooling, instrumentation, courtesy lights. Stk. #Z955T.

WAS $18,637
YOUR A PLAN PRICE IS **$13,053***

$ Have Your Trade-In Appraised at AVIS Before You Buy! $

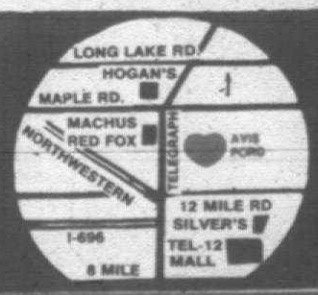

FREE TANK OF GAS with every new vehicle purchase from stock.

*A Plan price plus tax, title and destination. Rebates included. Pictures of vehicles may not be exact.

SALE ENDS 4-30-92

AVIS FORD
"The Dealership With A Heart"

TELEGRAPH RD. Just North of 12 MILE RD., SOUTHFIELD
OPEN MON. & THURS. 'TIL 9 P.M.

CALL
1-800-358-AVIS
or
355-7500

CUSTOMER APPRECIATION WEEK APRIL 20 - 24!!!

Register to Win a VCR!

Thanks To Our Many Loyal Customers!

THE Red Holman SUCCESS STORY...

- Established in 1957, 35 years of service to the area!
- Owned by Red & Mac Holman - both of whom still own & operate the dealership and personally thank each customer for their 35 years of success!
- Giant 10 acre facility with state-of-the-art service departments & 1 large body shop with the finest in new technology
- 2 big showrooms 1-Pontiac; 1-GMC Truck & Toyota
- 130 Employees - over ½ have 15 or more years experience exclusively with Red Holman
- Community Involvement Sponsor of D.A.R.E. Childrens education program to fight drugs, sponsor of local scouting programs. We donate vehicles to be used in local school auto repair classes.

"The Dealer That Makes A Difference"

GMC TRUCK

DEMO 1992 JIMMY 4 DOOR



Bucket seat, air, power steering, brakes, windows & locks, alarm, many extras. Stock #5016C.

SUPER SAVING
LIST..... $23,171
SALE $18,338*

3 Other Demos w/Similar Savings

DEMO 1992 4 DOOR JIMMY



Bench seat, air, power steering, brakes, windows & locks, alarm, many extras. Stock #5015C.

LIST..... $22,665
SALE $17,612*
FANTASTIC VALUE

1992 SONOMA PICKUP



2.5 engine, 5 speed, power steering, special pickup package, 4200 GVW. Stock #5325C.

LIST..... $9535
SALE $8569*

1992 SIERRA PICKUP



350 engine, automatic, air, power windows & locks, split bench, sliding rear window. Stock #6000C.

LIST..... $18,329
SALE $15,585*

1992 YUKON

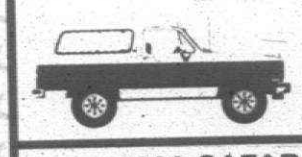

4 wheel drive, air, positrac aluminum wheels, rear wiper, tachometer, deep tinted glass, SLE trim, cruise, tilt wheel, loaded. Stock #5376C.

LIST..... $25,523
SALE $23,595*

1992 SAFARI PASS. VAN

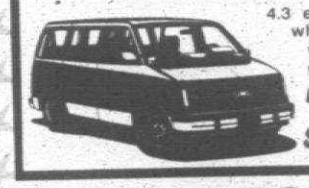

4.3 engine, 7 passenger, cruise, tilt wheel, automatic, air, power windows & locks, deep tinted glass. Stock #5347C.

LIST..... $19,762
SALE $17,795*

PONTIAC

$500 OR 2.9 APR 24 MOS. / 4.8 APR 48 MOS. ON '92 BONNEVILLE "Consumers Digest Best Buy"



1ST TIME BUYER $400 EXTRA REBATE	GM SUPPLIER PLANS
SPECIAL LOW LEASE RATES	REBATES UP TO $750
EXTRA LOW LEASE RATES ON GRAND PRIX'S	GM EMPLOYEE 5% EXTRA REBATE
ACTIVE MILITARY $400 EXTRA REBATE	GMAC SMARTLEASE CENTER

TOYOTA

1992 COROLLA 4 DOOR SEDAN



Base, automatic, all weather guard, power steering. Stock #8398C.

LIST..... $10,623
SALE $8995*

1992 TERCEL 2 DOR DELUXE



All weather guard, air, convenience group, appearance group, mats, stereo, power steering.

LIST..... $16,622
SALE $9450*

1992 TOYOTA PICKUP STANDARD BED



All weather guard. Stock #9051C.

LIST..... $9348
SALE $7439 *

DEMO 1992 PREVIA LE



Aluminum wheels, captin chairs, sunroof, privacy glass. Stock 140w9675C.

LIST..... $28,343
SALE $20,995*

DEMO 1992 CAMRY DELUXE



Automatic, air, power steering & brakes, rear defrost. Stock #8083C.

LIST..... $16,633
SALE $13,995*

DEMO 1992 CRESSIDA SEDAN



Automatic, air, power seats, leather, sunroof. Stock #8057C.

LIST..... $28,343
SALE $22,995*

SELECT USED CARS & TRUCKS

'91 GRAND AM Sedan, air, automatic, 8000 miles. $9995	'77 GRAND PRIX 27,000 miles, air, automatic. MUST SEE	'91 SUNBIRD Sedan, air, automatic, 11,000 miles. $8995	'88 GRAND PRIX Coupe, air, automatic, low miles. $7995	'91 LEMANS 2 or 4 doors, air, automatic, low miles from $7995	'92 TYPHOON 285 h.p., all wheel drive. SAVE!!	'92 SSE BONNEVILLE 3000 miles, black. SAVE!!	'89 SUBURBAN 4x4, dual air, buckets, loaded. $12,595
'91 SUNBIRD CONVERTIBLE V-6, loaded. $13,995	'89 STARCRAFT GMC CONVERSION V-8, loaded. $12,595	'88 6000 SEDAN 21,000 miles, x-clean. $7500	'91 TOYOTA CELICA Red, automatic, air, 3500 miles. SAVE	'88 FIERO GT T-tops, loaded. $9500	'89 GMC STEP-SIDE SIERRA Low rider. MUST SEE	'89 GRAND AM Coupe, air, automatic, 23,000 miles. $8395	'91 GMC RALLY VAN 15 passenger, loaded. $16,500

PARTS & SERVICE

This Week Only

Register to win a VCR!

Up to $100.00 OFF Insurance deductible

10% Off labor

Free Refreshments

15% Off parts

HOME OF THE DISCOUNT DEALER!

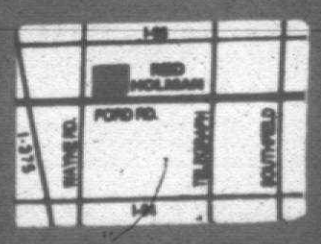

Red Holman

PONTIAC • TOYOTA • GMC TRUCKS

FORD RD. at WAYNE RD. WESTLAND

721-1144

OPEN MON. & THURS. 9-9

*Plus destination, tax, license & plates, rebates assigned to dealer

EMPLOYMENT

This Classification Continued from Page 9C.

500 Help Wanted

WAREHOUSE - book distributor, 8am-5:30pm, Mon.thru Fri. Please apply in person: 27222 Plymouth Rd., Redford

WAREHOUSE/DELIVERY person wanted, self starter, good driving record needed for carpet warehouse & installation business. 642-0007

WORD PROCESSOR

Join the Troy office of Geraghty & Miller, Inc., a rapidly growing, action-wide leader in the environmental consulting community. We are currently seeking a self-motivated, detail-oriented professional possessing excellent typing (80 WPM), and proofreading skills to handle a wide variety of duties. Extensive knowledge of WordPerfect 5.1 and Lotus 1-2-3 is essential.

We offer an excellent starting salary and comprehensive benefits in a fast-paced, congenial environment. For immediate consideration, please send your resume, indicating salary requirements, in complete confidence to:

Geraghty & Miller, Inc.
50 West Big Beaver Road, Suite 245
Troy, Michigan, 48084
Equal Opportunity Employer M/F

WYNDHAM GARDEN HOTELS
Join the winning team at Wyndham. Our Novi Hotel has immediate openings for qualified, energetic individuals in the following positions:
- BANQUET SUPERVISOR
- LINE COOKS (Full & Part time)

UTILITY PERSONS (Full & Part time)
Begin your Wyndham career, apply in person: 42100 Crescent Blvd., Novi, MI.

502 Help Wanted Dental-Medical

ADMINISTRATIVE/
EXECUTIVE SECRETARY
Hospital currently seeks seasoned professional with strong background in the following areas: Type minimum 80wpm, shorthand, word processor and spread sheet software skills. Person must be proficient in the credentialling tasks of Joint Commission and excellent organizational skills. Competitive wages and benefits provided. Please send resume in confidence to Box 582 Observer & Eccentric Newspapers 36251 Schoolcraft Rd. Livonia MI 48150

Aides
HOME HEALTH AIDES

Focus Home Care, a growing affiliate of Home Health Professionals is seeking Home Health Aides to provide home care to patients in

MACOMB COUNTY
DETROIT

Recent hospital or nursing home experience preferred. Home care experience and certification preferred. Must have reliable transportation.

Focus Home Care offers:
- Flexible hours.
- Competitive wages & benefits.

Please contact Cathy Becker, RN.
548-9800
Between 9-4pm.

502 Help Wanted Dental-Medical

ARE YOU HARD WORKING, well organized and detail oriented? We are seeking an individual for a part time position in a quality podiatric office (Plymouth/Ann Arbor/Wayne), that has room to grow. Position if desired, EXCELLENT REMUNERATIONS for the right person. Call evenings, 626-9106

ASSISTANT ADMINISTRATOR
DIRECTOR OF NURSING
Dynamic individual with Nursing Home Administrator/Director background to oversee certification process for 120 bed facility. Must be licensed; this person will be responsible for all aspects and problems related to services. Upward mobility to become Regional DON with a national rehabilitation Company.

QUALIFICATIONS are: Experienced leading administrator in a comprehensive rehabilitation environment. Bachelor's Degree in nursing preferred with a Master's Degree and DRN preferred. Must have initiative, be creative and exhibit executive leadership qualities.
Competitive wages & benefits provided. Please send resume in confidence to Box 882
Observer & Eccentric Newspapers
36251 Schoolcraft Rd.
Livonia MI 48150

BILLERS - IV INFUSION
Join an expanding company in their corporate office! Must have 1yr billing expertise. Great salary, bonus package & benefits. Call 522-1170
Harper Associates
29870 Middlebelt
Farmington Hills, MI 48334

BILLING AGENT - Experienced medical insurance billing, Medicare, O.P.C. & third party insurance. Computer experience helpful. Hours: Tuesday-Wednesday-Friday 9-1 & OPRO: Rehabilitation Therapy Group. Salary based on experience. Phone Dr. at: 349-2210

DENTAL ASSISTANT - Experienced, dependable. Full time. Busy Livonia area practice. Pleasant atmosphere. Call Lori at 427-0227

DENTAL ASSISTANT - Part time, Wednesday, Thursday & Saturday. Busy Livonia area practice. Pleasant atmosphere. Call Lori at 427-0227

DENTAL ASSISTANT. Chairside. Redford Twp., 7 Mile, between Telegraph & Inkster. Experience preferred. Tues., Wed., Thurs., 533-9100

DENTAL ASSISTANT
Experienced. Part time to start, full time. Top salary and bonus. Call 478-8720

DENTAL ASSISTANT
experienced, for downtown Rochester office. Full time, excellent opportunity. Previous experience helpful but not necessary. 261-1800

DENTAL ASSISTANT
Our Canton practice is searching for an enthusiastic, energetic assistant to work part time, 2 or 3 days a week. Experience necessary. Please call Sheila 459-5370

DENTAL ASSISTANT
wanted in Northville Hills office. Looking for person who loves work, loves children, enjoys handling multi tasks and is interested in permanent employment. 737-6421

DENTAL FRONT DESK ASSISTANT
20-30 hours per week.
Modern, Novi location.
Please call 644-8787

DENTAL HYGIENIST
We are seeking a mature, friendly, dependable individual for our Troy office. Full time. 588-9080

DENTAL HYGIENIST
Friendly general dentist, in Farmington Hills, looking for part time help during maternity leave, Mon.-Tues.-Wed. Call Dr. Mel Meinster, MI. 48341. 474-0442

DENTAL HYGIENIST - needed 2 days/week. Mature & personable hygienist to join prevention-family practice. Livonia location. 548-3352

DENTAL HYGIENIST
for a friendly, busy office. Mon. 12-8PM and Tues., Wed. or Thurs. 9-5. 528-1140

DENTAL HYGIENIST - seeking enthusiastic individual for a family practice in Redford. Mon., Wed., Thurs. Resume to: Dental Hygienist, 25350 Joy Rd., Redford, MI 48239

DENTAL HYGIENIST
Part Time
11 Mile Rd. & Woodward area
Call 9-5, 398-4366

DENTAL HYGIENIST
Livonia office looking for a part time hygienist. Please call 591-3630

DENTAL HYGIENIST - for pleasant dental practice. Southfield/Birmingham area. 569-7700

EMT AMBULANCE DRIVER
With EMT license. Start approximately $20,000 yr. with benefits. Call after 6pm, only! 961-0876

FULL TIME - mature medical receptionist/secretary for busy podiatric office. Must be familiar with S.D.M. billing & insurance forms. Must be willing to work Sat. mornings & start time is negotiable. Call between 9-5 workers need apply. Call 477-7022

GROWING MEDICAL COMPUTER company seeking energetic, experienced customer support representative. Must have written communication skills, problem solving, training, and problem solving skills. Successful candidate will have experience with both computer programming and medical office procedures. Individuals with a medical background and a computer aptitude are also considered. Full or part time opportunities available. Please send resume to:
Medical Software Solutions
21800 W. 10 Mile, Suite 214
Southfield, MI 48075
352-7040

HOME HEALTH CARE AIDES
Full or part time. Must have 1 year experience in private duty nursing. Must be certified in Western Wayne & Oakland counties. Must have reliable car. Excellent salary & benefits. Call Monday-Friday 9-5pm. We do not discriminate. 261-1780

HOME INTENSIVE CARE, a leader in the home health care industry, has an excellent opportunity available for a part time nurse manager in the Plymouth area. To qualify you should have a degree in pharmacy, a Michigan license, and at least 2 years supervisory experience; a strong infusion therapy background (IV, TPN, chemo) is preferred. Experience for home care are essential as is excellent oral and written communication skills and knowledge of pharmacy billing & reimbursement. Our growing organization provides a good salary and benefit package. Please send your resume to: Pharmacy Operations Manager, Home Intensive Care, Inc., 9282 General Dr., Suite 100, Plymouth, MI 48170

LPNS/AFTERNOONS
ALSO, MIDNIGHT NURSE
Sibley Manor Nursing
NIGHTENGALE WEST
6365 Henry Ruff Rd.
Westland, near Joy Rd.
An Equal Opportunity Employer

LPN's
Immediate openings.
DAY SHIFT hours are 7-3pm needed
All shifts available. All areas available. Competitive wages.
Immediate payments.
RELIABLE NURSES 961-3344

LPN
Up to $17.50/hr., stable work assignments, full time positions available in Livonia, Farmington Hills & Plymouth. We offer a position that is rapidly growing, personalized, motivating and rewarding. Personality Plus required. W. Bloomfield. 851-1440

DENTAL RECEPTIONISTS - Dental office & computer experience preferred. We need Peak Performers for Birmingham, Bloomfield, Southfield, Livonia, Canton. 477-5777

DIRECTORY OF NURSES & RN'S
Temporaries Michigan, Inc. D/B/A Wayne Total Living Center is pleased to introduce its new temporary agency. Come and join the team that is part of the largest long-term care provider of Michigan. 4427 Venoy, Wayne
An Equal Opportunity Employer

EEG/E.P. TECHNOLOGIST
Part time. Southfield/Birmingham area. Call 569-2300

MARKET PLACE

506 Help Wanted Sales

EDUCATIONAL SALES
Full or part time, 20-40 hrs./wk. Excellent training, many benefits. Teaching background helpful. Send resume to: C. Knapp, 38800 Ann Arborn Trail, Livonia, MI 48150

ENGINEERING RECRUITER
Opportunity is why you plan pay check with 40 year old personnel agency. Salary, high-commission and bonuses. Engineering, sales experience desired. Call 464- 1838.
BRYANT BUREAU PERSONNEL

FINANCIAL OPPORTUNITY
If you are a lawyer, banker, CPA or an executive & are unhappy where you are we can offer the key to financial opportunity. A leading multi-billion dollar financial service corporation is looking for qualified individuals with your background. An unlimited compensation potential to an aggressive person with a desire for increasing earnings & prestige. For a chance at this opportunity send resume to: Craig Wiklund 2701 University Park, Ste 212, Auburn Hills, MI 48326

Equal Opportunity Employer M/F

FLOOR/COVERING
SALES PERSON
Looking for professional floor covering sales person with minimum 4-6 years experience in retail floor sales. Must have knowledge of measuring, reading blueprints & estimating. Contractor sales established. A sincere desire to succeed can bring unlimited earning power. Salary plus commission. Call for appointment after 2:30pm.
Dennis Peterson
Reimer Floors, Inc. 353-4050

GET in on the ground floor of exciting new 2 plex with Fortune 500 company selling giftware, Precious Moments accessories & collectibles. No deliveries, no collections!!! Call Ron 229-7980

GIANT LIFETIME OPPORTUNITY
Part-time, exciting income. 24 hour recorded message.
348-0040

GORMAN'S FURNITURE
Great opportunity for top quality, well motivated sales/design furniture person to join a professional organization that treats its associates as well as it treats its customers. Great pay and benefits. Minimum 3 years experience required.
Call Mr. Lee 336-0340

$25,000 GUARANTEED
Call today to find out how you can get started in an exciting real estate career. We provide the best training, support systems and commission. Contact the Training Director.
SUZY DeHAAN
HEPPARD & ASSOCIATES
465-6570

HEALTH CLUB MEMBERSHIP SALES
Experience required. High commissions. Great location. I-75 & 696 exit. Call Michael, Monday 10-11am-5pm, at. 569-0900

HOME DESIGNS
★ is looking for highly motivated people to work full time. Pleasant atmosphere. Must be good with people. Will train. Some sales experience helpful. Apply in person only 25525 W. Nine Mile, Redford.

HOTEL/RESTAURANT
Flower wholesaler launches new national floriculture program. Need resident sales person with institutional food & restaurant experience. Sales territory will be lower Michigan. Commission position with excellent advancement. References required. 553-0967

INSIDE SALES
A growing electronic distributor is looking for a professional sales person. A knowledge of electronics and sales experience is a must. Sales person will be salary + bonus. All benefits are offered. Submit resume to:
LWC Distributors Inc.
12620 Newburgh
Livonia, MI. 48150

Join the professionals at Real Estate One!
Our progress and support systems are so effective we guarantee you a minimum income of $25,000 with unlimited potential.

Don't Gamble With Your Future
Call Dan Elsea 646-1600

LARGE national health care company. Self motivated individuals needed to market & distribute full line of health care and nutritional products. If you have a desire for part time earnings with full time potential call recorded message. 1-800-673-1647

PART TIME Leasing Consultant needed for May thru Sept. National property management company is looking for an individual that has excellent communication skills, enthusiasm and a flexible. Sales ability & experience helpful. Hourly plus commission. Apply at: Franklin Park Towers, 27500 Franklin Rd, Southfield. NO PHONE CALLS PLEASE!

LICENSED SALES PERSON for large Detroit area home builder. New construction sub experience necessary. Low/commission basis. Please send resumes to box 628
Observer & Eccentric Newspapers
36251 Schoolcraft Rd.
Livonia MI 48150

LOCAL RETAIL chain is looking for Store Managers and Assistants. Must have excellent references and a minimum of 5 years experience in retail apparel field. Resume fax 852-0022
Observer & Eccentric Newspapers
36251 Schoolcraft Rd.
Livonia MI 48150

A MANAGER TRAINEE
Large financial services company is expanding it's regional office and needs a go-getting, opportunity. If you individual looking for a lucrative career in management. This position offers rapid advancement, high earning, potential, complete management training and full company benefits. To arrange for a personal interview, call:
SALES MANAGER
646-1100

MEMBERSHIP SALES
30-40 hours, experienced preferred. Good working conditions. Salary + commission. Ask for Mr. Comeau.
661-2000

MARKETING AND/SALES PEOPLE
We are seeking a versatile person to staff our services. We specialize in semi-hazardous, mergers and acquisitions, business valuations, debt and equity placement, and profit enhancement services. Must have financial degree or background in computer, preferred. Send resume to: Box 804
Observer & Eccentric Newspapers
36251 Schoolcraft Rd.
Livonia MI 48150

MORTGAGE ORIGINATOR
Citizens Mortgage Corp. with or without experience. This is a ground floor opportunity to make an impact on a new company. This is a commission position with a sky is the limit earning potential. Please call 313-352-1200

519 Nursing Care

DON'T GO HOME WITHOUT US

Let Fidelity Nursing Systems provide you with the care you need at home.
• Registered Nurses • Licensed Practical Nurses
• Nurses Aides • Live-in Companions
• Homemakers
FIDELITY Nursing Systems
Call Anytime, 24 Hours A Day
637 E. Big Beaver Suite 111 Troy, MI 48083 (313) 528-1223

506 Help Wanted Sales

Retail Jewelry
SALES ASSOCIATES
(FULL & PART TIME)
425-5225
Excellent growth opportunity for those with management potential. Retail sales experience preferred; communications and superior communications skills a must. We're an established, growing company that provides competitive salaries and benefits.
If interested in a position at our: LIVONIA MALL, WESTLAND SHOPPING CENTER, LAUREL PARK PLACE STORE LOCATIONS, please contact the MANAGER at the appropriate location for an appointment.

MEYER JEWELERS
LIVONIA MALL - 476-7070
WESTLAND MALL - 425-7676
LAUREL PARK PLACE - 462-0780

Equal Opportunity Employer

Sales
ATTENTION
AMRE, INC., an international "INC. 500" company currently has positions available in the Sales Division. AMRE, INC. is the World's largest in its industry and has continuously set sales records since the inception of the company. At AMRE we offer:
• Paid training program
• Medical, dental, life and disability insurance
• 401K Retirement Plan
• Furnished appointments from customer responses
• $50 Million advertising budget to generate leads
• Commissions average $52K per year nationwide
The ideal candidate will possess the following:
• 3 years minimum direct outside sales experience
• Proven sales record
• Ability to sell on first visit
• Willingness to dedicate your life to a company that will dedicate itself to your success
If you possess these traits, you owe it to yourself to ....
Call Dan Kinney (800) 622-7997
Equal Opportunity Employer

SALES HELP/PART TIME
Wanted 15-20 hours per week. Customer service experience, typing ability important. Call 644-0525

SALES - Independent contractor, 35,000 leads, sell to prospects with realistic 25k first yr. 50k 2nd year, no experience necessary but closers welcome. Message or fax resume to 352-3414

SALES
International staffing firm expanding in Novi, several offices in Michigan and nationwide. Looking for top four positions. Business background preferred. 462-6120

SALES MANAGEMENT
For an expanding cable tv company. Salary $20K plus excellent benefits bonus opportunity. Headquarters Wayne County (Detroit) call for appointment Mr. Services, 356-5500 ext 107

SALES MANAGER
Sell Amway 50 years number 1 product. Food. Salary, commission & bonus. Will train. Interviewing this week-end appointments. Full training provided. Call Mr. Paul Pisani (Detroit) call 1946. 453-5100 or 1-800-556-FOOD

SALES/MARKETING
Aggressive individual to sell AT & T and Michigan Bell low cost Long Distance Program to businesses. Telecom. experience preferred. Extensive training provided. Salary + commission. Send resume to: Box #570
Observer & Eccentric Newspapers
36251 Schoolcraft Rd.
Livonia MI 48150

SALES POSITION with John Hancock Financial Services/salary and commissions. Please send resume to: Personnel, P.O. Box 25-5000, Franklin, MI. 48025.

SALES REPRESENTATIVE
Full/part time opportunity, marketing new environmental control products. Personalized training for effective high-earning potential. 953-0110

SALESPERSON
Distributor of fine electrical corp. $5 for dinner, $3 per hundred for phonplers. Telescan Electric. 728-3839

CLERICAL
Light computer work, mail experience helpful, flexible hours. Call Rick at 680-2049.

CLERICAL POSITION
Part time. General office duties, filing, typing & mail. Apply: Lane Punch, 25907 Trowbridge, Inkster. Beach Daly/Merriman Area.

DRIVER WANTED - For light delivery. Knowledge of building materials helpful. Must have good driving record area. Ideal for retirees. 851-3099

EARN EXTRA CASH
Telephone advertising for our hour earning promotion. Mon thru Thurs. 5pm-10pm. Sat. 9am-3pm.
476-7355

EDUCATIONAL SALES
Major publishing company seeking entrepreneurial minded people. Part time, 20hr./wk. career opportunity. 434-9135

GENERAL OFFICE
Part time person needed to help in our Birmingham office. WordPerfect 5.0 helpful.
646-3000

LADIES SELL UNDERCOVERWEAR
Begin at home parties.
$75 enrollment fee - free kit ($350 value in April). Call today.
349-6222

CSR TRAINEES
A Southfield based insurance company is seeking candidates for a part time customer Service Rep Trainee position. Previous customer service and computer experience desired. Work hours will be 4 hour blocks between 10am & 5pm, Mon. thru Fri. Apply Mon. thru Fri. 8:30am to 4pm or send resume to:
CNA Mutual Insurance Group
Human Resources & Benefits
(SS32) Telegraph Road
Southfield, MI 48034
NO PHONE CALLS PLEASE!

PART TIME WORK AVAILABLE
For maintenance & night watch person. Apply at Amerikan House, 1860 Venoy, Westland.

PART TIME WORKER
for trophy shop. Flexible hours. Must be handy with tools and read ruler. Call for interview 848-9464
LACHMAN & COMPANY
20555 Telegraph at Eight Mile

SALES/CASHIER
positions available. Flexible hours. Hardware/lumber experience preferred. Apply in person: Timberland Inc., 42780 W Ten Mile, Novi.

SALESPERSON
for specialty store in Rochester Part time, retail sales experience a must.
334-6940

SENIOR citizens without pride to implement your income by sitting our miniature poodle in your home while you travel. 887-8868

SHIPPING CLERK
for NW distributor 2PM-6:30PM Accuracy, neatness, dependability a must. Write to P.O. Box 413, Farmington Hills, MI. 48332.

WORD PROCESSOR, SECRETARY
Executive shared offices group. Experienced and customer service oriented. 2/3 days/wk. 8:30-5. W/F 5:1 required. Southfield. 262-1402

506 Help Wanted Sales

TELEMARKETING
Part time. Flexible hours. Full time pay. Cash paid daily. Call today!
Start today! 425-5225

TELEMARKETING
★ AT&T SECURITY SYSTEMS.
Excellent product, great pay with bonus. Walled Lake location. Ask for Ray. 669-2206

TELEMARKETING
Good voice, good attitude, no experience (but helpful) plenty of hours, great money. Leave message or fax resume 352-3414

TELEMARKETING
Auburn Hills firm needs experienced customer product support reps, 4 to 9 and Saturday. $5.50/hr. plus. Call Teri at UNIFORM. 646-7664

TERMINEX INTERNATIONAL
We are growing and our growth offers opportunities. We are seeking career minded individuals to service in western Oakland County. We offer excellent salary, commissions, auto allowance, full benefits package, commission training, strong advertising support and a solid lucrative future. You provide the enthusiasm, ability and desire to learn, strong work ethic, positive attitude, good verbal skills & a desire to help people. Apply in person at:
Terminex International, 22865 Heslip Dr., Novi, MI 349-1030

THE RIGHT CHOICE
A career in real estate affords you unlimited income, freedom to set your schedule, a challenging opportunity to help people, & much more!

THE RIGHT START
Let us help you get the right start with

Free Pre-license Training For Qualified Individuals.

Make The Right Choice!
Call DENNIS COHOON
Director of Recruiting
462-3000 or 451-5400

QUALITY REAL ESTATE, INC.
RECRUITING & GARDENS

VIDEO SALES: experienced professional to sell custom video programs to corporate users. Must have 3 yrs. experience in corporate video production sales. Attractive earning potential & benefits. Send resume in confidence to: BCI-7885, Jackson Rd., Ann Arbor, MI 48103

VIDEO SHOPPING CLUB
You sell the membership, we market, the products & you make the big commission. $60 no risk. Call Mon-Fri. 539-3811

CHILDCARE/HOUSEKEEPER
Need full time help for 1 yr old child. Car required.351-9369 or 626-3103

CHILD CARE
In my Livonia home for 5 and 8 yr. old, part time, Mon. thru. Fri. references. Call 464-0642

CHILD CARE NEEDED for 2 month old in our Huntington Woods home. Part time, Own transportation.
542-5515

CHILDCARE needed for 2 children. Weekdays, 7:30am-5:30pm. Ann Arbor. Reliable car/references required. Call 1-800-542-6157 Ref to #CB201

CLEANING PERSON - for ranch style home in Livonia, flexible hrs. 5 Mile/Middlebelt.

CHILD CARE - looking for more hours for responsible adult to care for my infant. Call 591-3609

CHILD CARE 14 Mile & Woodward area. Full or part time, references. 646-5585

DROWNING in the DEBRIS because you're too busy? Call Dan Elsea at 646-1600 for a free, no obligation consultation.

FULL TIME NANNY, hours: 8 AM. - 6 PM., in our home, 13 Mile & Telegraph area. References, car. Non-smoker. 737-9041

HOME MATE WANTED - non smoking, responsible male or female to share Troy home with elderly disabled male. Must enjoy animals & pleasant company. Salary, apt. utilities & housekeeping. Resume to: Box 4, 5775 Stephenson Hwy, Troy, MI 48098

HOUSEKEEPER/LAUNDRY, part time weekends or evenings, experienced & dependable. Apply at: The Trowbridge, 24111 Civic Center Dr., Southfield, MI 48034

HOUSEKEEPING POSITION full time, day shift. Please apply.
Woodland Pines Nursing Center
Nursing Center. 455-0510

INFANT CARE - mature, experienced, non-smoker for full time care of twins. Light housekeeping. Own transportation. Livonia/Westland/Farmington Woods. 547-4263

IRONING - Pick-up & Deliver in Farmington Call after 6pm. 478-7985 or leave message.

LIVE-IN - in exchange for room & board. Also to care for my 2 yr. old daughter in my Westland home. Mature, dependable, references. College student preferred. 425-9418

LOVING, CARING, SENSITIVE & experienced Child Care (newborn) needed in our Birmingham home, 5 days per week. References required. 646-5678, 540-7917

TWO MATURE women sought for 5:30pm. $50. Highly experienced hard workers. References. 669-8743

515 Child Care

AU PAIRS AVAILABLE! Affordable, live-in child care by English speaking, carefully screened young women. Call AuPairCare 1-890-288-7788

BEVERLY HILLS NURSERY SCHOOL & CHILD CARE CENTER
We care for infants & toddlers, preschool & kindergarten. Open 6:30am-6pm. Open from 7am-6pm. Non profit serving northern suburbs. 646-5767

CARING for your child AND for you. Experienced Home Day Care makes going to work worry free. Nurturing adult provides stimulating, play-based program for infants through schoolers. Immediate full or part time openings. 661-0266

CARING for your child AND for you. Experienced Home Day Care makes going to work worry free. Nurturing adult provides stimulating, play-based program for infants through schoolers. Immediate full or part time openings. 661-0266

CARE-GIVER 2 girls 1 & 3, our Five Mile/Newburgh area home, 7:15AM-3:15PM, Mon.-Fri. 1 wk. Mon.-Wed. next. References. 464-8564

CHILDCARE/HOUSEKEEPER
Need live-in for infant & toddler. Car required.351-9369 or 626-3103

CHILD CARE
In my Livonia home for 5 and 8 yr. old, part time, Mon. thru. Fri. references. Call 464-0642

CHILD CARE NEEDED for 2 month old in our Huntington Woods home. Part time, Own transportation.
542-5515

CHILDCARE needed for 2 children. Weekdays, 7:30am-5:30pm. Ann Arbor. Reliable car/references required. Call 1-800-542-6157 Ref to #CB201

CLEANING PERSON - for ranch style home in Livonia, flexible hrs. 5 Mile/Middlebelt.

CHILD CARE - looking for more hours for responsible adult to care for my infant. Call 591-3609

CHILD CARE 14 Mile & Woodward area. Full or part time, references. 646-5585

DROWNING in the DEBRIS because you're too busy? Call Dan Elsea at 646-1600 for a free, no obligation consultation.

FULL TIME NANNY, hours: 8 AM. - 6 PM., in our home, 13 Mile & Telegraph area. References, car. Non-smoker. 737-9041

HOME MATE WANTED - non smoking, responsible male or female to share Troy home with elderly disabled male. Must enjoy animals & pleasant company. Salary, apt. utilities & housekeeping. Resume to: Box 4, 5775 Stephenson Hwy, Troy, MI 48098

HOUSEKEEPER/LAUNDRY, part time weekends or evenings, experienced & dependable. Apply at: The Trowbridge, 24111 Civic Center Dr., Southfield, MI 48034

HOUSEKEEPING POSITION full time, day shift. Please apply.
Woodland Pines Nursing Center
Nursing Center. 455-0510

INFANT CARE - mature, experienced, non-smoker for full time care of twins. Light housekeeping. Own transportation. Livonia/Westland/Farmington Woods. 547-4263

IRONING - Pick-up & Deliver in Farmington Call after 6pm. 478-7985 or leave message.

LIVE-IN - in exchange for room & board. Also to care for my 2 yr. old daughter in my Westland home. Mature, dependable, references. College student preferred. 425-9418

LOVING, CARING, SENSITIVE & experienced Child Care (newborn) needed in our Birmingham home, 5 days per week. References required. 646-5678, 540-7917

LOVING, dependable, non smoker needed 3 days per wk. for 2 children in my Novi home, start in May. Call after 5:30 348-6542

LOVING mature babysitter needed in my home, M-W-F, 2:15 for 4 yr old & 2 yr old, days, Tues, Thurs, every other Fri. References a must. 464-2985

LOVING MOTHER to watch kindergarten daughter part time, Mon., Thurs. in the fall. N.-Troy, Deerfield Elementary. 879-9132

MATURE RESPONSIBLE Person wanted to care for infant twin girls in my Livonia home. Must have own transportation. Call after 6pm. 464-8385

NANNY NEEDED - live out - Mon.-Fri. 7:30am-5:30pm. for newborn. Non smoker, likes dogs. Own transportation required. Experience with infants & references a must. Salary negotiable. Call between 9am-5pm (313) 258-8964

NANNYS & HOUSEKEEPERS
Experience needed. Top salary and benefits. All areas.
THE NANNY NETWORK 650-0670

PART TIME Babysitting - Responsible, non-smoker transportation, references required. Birmingham area. 646-1527

PART TIME, MATURE, CARING Babysitter wanted 10-15 hours, days, M-F, child, age 1. Birmingham home. References required. 647-3475

PART TIME NURSES AID
Needed for 48 hr. shift (8pm-6pm) every Friday - Sunday in Southfield area for quadriplegic bed ridden 80 yr. old woman who suffers from Emphysema, Osteo porosis & pritic stoke. 100% alert but can have bad temper. Cooking, limited housekeeping. Must be licensed driver w/ own transportation. Non-smoker. 542-5515

PART TIME/FULL TIME Babysitter wanted 10-15 hours, days, M-F, child, age 1. Birmingham home. References required. 647-3475

PART TIME NURSES AID
Needed for 48 hr. shift (8pm-6pm) every Friday - Sunday in Southfield area for quadriplegic bed ridden 80 yr. old woman who suffers from Emphysema, Osteo porosis & pritic stoke. 100% alert but can have bad temper. Cooking, limited housekeeping. Must be licensed driver w/ own transportation. Non-smoker. 542-5515

PART TIME, MATURE, CARING Babysitter wanted 10-15 hours, days, M-F, child, age 1. Birmingham home. References required. 647-3475

PART TIME NURSES AID
Needed for 48 hr. shift (8pm-6pm) every Friday - Sunday in Southfield area for quadriplegic bed ridden 80 yr. old woman who suffers from Emphysema, Osteo porosis & pritic stoke. 100% alert but can have bad temper. Cooking, limited housekeeping. Must be licensed driver w/ own transportation. Non-smoker. 542-5515

PART TIME/FULL TIME Babysitter wanted 10-15 hours, days, M-F, child, age 1. Birmingham home. References required. 647-3475

PART TIME NURSES AID
Needed for 48 hr. shift (8pm-6pm) every Friday - Sunday in Southfield area for quadriplegic bed ridden 80 yr. old woman who suffers from Emphysema, Osteo porosis & pritic stoke. 100% alert but can have bad temper. Cooking, limited housekeeping. Must be licensed driver w/ own transportation. Non-smoker. 542-5515

PART TIME/FULL TIME Babysitter wanted 10-15 hours, days, M-F, child, age 1. Birmingham home. References required. 647-3475

PART TIME NURSES AID
Needed for 48 hr. shift (8pm-6pm) every Friday - Sunday in Southfield area for quadriplegic bed ridden 80 yr. old woman who suffers from Emphysema, Osteo porosis & pritic stoke. 100% alert but can have bad temper. Cooking, limited housekeeping. Must be licensed driver w/ own transportation. Non-smoker. 542-5515

507 Help Wanted Part Time

ABSOLUTELY IDEAL part time job cleaning offices. Must be, available Monday thru Friday, 5:30-8:30. Call Dan to start, Farmington area. 532-7070

A CAREER IN CAMEO FASHIONS
Free Kit. Fun Work.
Call for show or interview:
464-8906 or 522-4378

ARE YOU a teacher or parent needing extra income? DISCOVERY TOYS is flexible, fun; easy to get started. Training provided. 476-0370

ATTENTION! Parents/Teachers: Discovery Toys has openings to demonstrate quality educational toys. Part time flexibility. Call Sales Director Debbie Cortellini 451-0000

BIRMINGHAM insurance agency needs person for general office, typing, bookkeeping, notetaking. Insurance experience desired. 647-7800

BOOKKEEPER/SECRETARIAL real estate knowledge. Immediate opening. Call 981-3050 or send to: 970 Golden Gate, Northville, MI. 48167

CANVASSERS
Distributor of fine electrical corp. $5 for dinner, $3 per hundred for phonplers. Telescan Electric. 728-3839

CLERICAL
Light computer work, mail experience helpful, flexible hours. Call Rick at 680-2049.

CLERICAL POSITION
Part time. General office duties, filing, typing & mail. Apply: Lane Punch, 25907 Trowbridge, Inkster. Beach Daly/Merriman Area.

DRIVER WANTED - For light delivery. Knowledge of building materials helpful. Must have good driving record area. Ideal for retirees. 851-3099

EARN EXTRA CASH
Telephone advertising for our hour earning promotion. Mon thru Thurs. 5pm-10pm. Sat. 9am-3pm.
476-7355

EDUCATIONAL SALES
Major publishing company seeking entrepreneurial minded people. Part time, 20hr./wk. career opportunity. 434-9135

GENERAL OFFICE
Part time person needed to help in our Birmingham office. WordPerfect 5.0 helpful.
646-3000

LADIES SELL UNDERCOVERWEAR
Begin at home parties.
$75 enrollment fee - free kit ($350 value in April). Call today.
349-6222

CSR TRAINEES
A Southfield based insurance company is seeking candidates for a part time customer Service Rep Trainee position. Previous customer service and computer experience desired. Work hours will be 4 hour blocks between 10am & 5pm, Mon. thru Fri. Apply Mon. thru Fri. 8:30am to 4pm or send resume to:
CNA Mutual Insurance Group
Human Resources & Benefits
(SS32) Telegraph Road
Southfield, MI 48034
NO PHONE CALLS PLEASE!

PART TIME WORK AVAILABLE
For maintenance & night watch person. Apply at Amerikan House, 1860 Venoy, Westland.

PART TIME WORKER
for trophy shop. Flexible hours. Must be handy with tools and read ruler. Call for interview 848-9464
LACHMAN & COMPANY
20555 Telegraph at Eight Mile

SALES/CASHIER
positions available. Flexible hours. Hardware/lumber experience preferred. Apply in person: Timberland Inc., 42780 W Ten Mile, Novi.

SALESPERSON
for specialty store in Rochester Part time, retail sales experience a must.
334-6940

SENIOR citizens without pride to implement your income by sitting our miniature poodle in your home while you travel. 887-8868

SHIPPING CLERK
for NW distributor 2PM-6:30PM Accuracy, neatness, dependability a must. Write to P.O. Box 413, Farmington Hills, MI. 48332.

WORD PROCESSOR, SECRETARY
Executive shared offices group. Experienced and customer service oriented. 2/3 days/wk. 8:30-5. W/F 5:1 required. Southfield. 262-1402

508 Help Wanted Domestic

AIDE NEEDED to assist handicapped lady with personal care mornings. Some light housework. Call 661-3518 or 427-0864

A SPECIAL woman for special child, 2 days per week, 9:30-3:30. Must have live-in, infant care & housecleaning. References. Call, 737-2101

BABYSITTER - live-in or out. Non-smoker to care for 2 small children in my W. Bloomfield home. Must love children. References. 855-6342

BABYSITTER for 2 yr. & 9 mo., in my Livonia home. Call after 5pm, 2-3 days, over 20, non-smoker. References. Reliable car. 464-8583

BABYSITTER/HOUSEKEEPER
part time. 2 girls 5 & 4 years
Must drive. Birmingham.
646-5749

BABYSITTER in our W. Bloomfield home, Mon. thru Fri. 7:30am-1pm, for 2 children, ages 5 & 1½ years.
855-1227

BABYSITTER NEEDED in my Garden City home, Mon.-Fri., 7:30am-5:30pm. Starting approximately late June. References needed. 422-8193

BABYSITTER- 2 boys (10 & 3). Our home in Farmington Hills/ Nov. Mon-Fri. Pool, light housekeeping. References. Exc. 474-1582

BABYSITTER - Occasional, For 8 month old. Farmington Hills area. Own car & own transportation. Call Contact Shelley at. 999-5673

BABYSITTER in our W. Bloomfield home, Mon. thru Fri. 7:30am-1pm, for 2 children, ages 5 & 1½ years.
855-1227

BABYSITTER NEEDED in my Garden City home, Mon-Fri., 7:30am-5:30pm. Starting approximately late June. References needed. 422-8193

BABYSITTER- 2 boys (10 & 3). Our home in Farmington Hills/ Nov. Mon-Fri. Pool, light housekeeping. References. Exc. 474-1582

BABYSITTER - Occasional, For 8 month old. Farmington Hills area. Own car & own transportation. Call Contact Shelley at. 999-5673

BABYSITTER in our W. Bloomfield home, Mon. thru Fri. 7:30am-1pm, for 2 children, ages 5 & 1½ years.
855-1227

BABYSITTER NEEDED in my Garden City home, Mon-Fri., 7:30am-5:30pm. Starting approximately late June. References needed. 422-8193

BABYSITTER- 2 boys (10 & 3). Our home in Farmington Hills/ Nov. Mon-Fri. Pool, light housekeeping. References. Exc. 474-1582

BABYSITTER - Occasional, For 8 month old. Farmington Hills area. Own car & own transportation. Call Contact Shelley at. 999-5673

CAREGIVER/HOUSEKEEPER
Live-in or out. Must have own car. Call Paul 960-0003 or 468-3472

CAROLE'S MUSIC FOR LIFE. Solo Pianist or Duo/Trio/Quartet. Adapts to Boogie, Jazz & Classical. All Occasions. Call 851-3574

MUSIC TO YOUR EARS
DJ for Weddings, Parties and Graduations. Video Memories Available.
Call Dave, 669-5844

PARTY TURTLE
Children's Parties & Personal Appearances. Music, Games & Fun, VERY REASONABLE. 661-0266

PIANO OR KEYBOARD ENTERTAINMENT
Weddings & All Occasions.
Florence: 661-3622

SPAGHETTI THE CLOWN
Has the Best Rates in Town!
More Funny for Your Money
981-3144

512 Situations Wanted Female

AFFECTIONATE MOTHER wishes to give your little ones lots of TLC. Have references. Call Jeanette or Mile/Inkster. Cathy. 357-3936

APARTMENTS - HOMES
Headquarters for Quality work, reasonable rates, free inestimates. Call 535-1106

THIS GRANDMOTHER will babysit while mom & dad are at work. 6 Mile & Beech Daly area. 532-0593

BABYSITTING Square LK. & Groveland area. All ages. Excellent care. 335-9179

CHILD CARE
Experienced lady will provide your child to enjoy crafts, stories & making new friends. Call 722-4467

CHILD CARE - LIVONIA
Lots of TLC, family atmosphere, loving environment, flexible hrs. 5 Mile/Middlebelt. 261-5615

CHILD CARE - looking for more hours for responsible adult to care for my infant. Call 591-3609

CHILD CARE 14 Mile & Woodward area. Full or part time, references. 646-5585

DROWNING in the DEBRIS because you're too busy? Call Dan Elsea at 646-1600 for a free, no obligation consultation.

"Partners in Grime" for a best friend mate. After 6pm. 478-828 1953-0439

EDUCATED/MATURE
Secretary-Housekeeper-Cook with excellent references & experience. Call Pat

ENERGETIC GRANDMA will babysit, your transportation, excellent references, prefer ages 2-5
Call 729-3006

EXPERIENCED Mother, loves children, will provide quality care. Near Meijers in W. Bloomfield. 788-0255

EXPERIENCED, MATURE College junior w/car, will babysit May-Aug. Reliable, responsible, notetaker. 661-2601

HOUSECLEANING
Very meticulous, reliable & safe team. Honest, experienced, and very reasonable. Windows, floors, etc. Extra tra charge. Weekly or biweekly. Please call Kathy at 422-3082

LICENSED Garden City Mother wishes to provide quality care to transportation. Call Nancy at Ingston Woods. 547-4263

QUALITY REFERENCES - @Reasonable rates. Housecleaning & more will drive senders to doctor, errands. Available 7 days. 541-4450

SAFE & AFFORDABLE
Summer Child care, ages 6-10. For more information, call 425-6253

STARTING SPRING & Summer cleaning. Wish to clean your home. 5 smaller homes. Perfect for working people. References 591-3454

TWO MATURE women will babysit. 5pm. $50. Highly experienced hard workers. References. 669-8743

515 Child Care

AU PAIRS AVAILABLE! Affordable, live-in child care by English speaking, carefully screened young women. Call AuPairCare 1-890-288-7788

BEVERLY HILLS NURSERY SCHOOL & CHILD CARE CENTER
We care for infants & toddlers, preschool & kindergarten. Open 6:30am-6pm. Open from 7am-6pm. Non profit serving northern suburbs. 646-5767

CARING for your child AND for you. Experienced Home Day Care makes going to work worry free. Nurturing adult provides stimulating, play-based program for infants through schoolers. Immediate full or part time openings. 661-0266

CARING for your child AND for you. Experienced Home Day Care makes going to work worry free. Nurturing adult provides stimulating, play-based program for infants through schoolers. Immediate full or part time openings. 661-0266

CARE-GIVER 2 girls 1 & 3, our Five Mile/Newburgh area home, 7:15AM-3:15PM, Mon.-Fri. 1 wk. Mon.-Wed. next. References. 464-8564

CHILDCARE/HOUSEKEEPER
Need live-in for infant & toddler. Car required.351-9369 or 626-3103

CHILD CARE
In my Livonia home for 5 and 8 yr. old, part time, Mon. thru. Fri. references. Call 464-0642

CHILD CARE NEEDED for 2 month old in our Huntington Woods home. Part time, Own transportation.
542-5515

CHILDCARE needed for 2 children. Weekdays, 7:30am-5:30pm. Ann Arbor. Reliable car/references required. Call 1-800-542-6157 Ref to #CB201

CLEANING PERSON - for ranch style home in Livonia, flexible hrs. 5 Mile/Middlebelt.

CHILD CARE - looking for more hours for responsible adult to care for my infant. Call 591-3609

CHILD CARE 14 Mile & Woodward area. Full or part time, references. 646-5585

DROWNING in the DEBRIS because you're too busy? Call Dan Elsea at 646-1600 for a free, no obligation consultation.

"Partners in Grime" for a best friend mate. After 6pm. 478-828 1953-0439

EDUCATED/MATURE
Secretary-Housekeeper-Cook with excellent references & experience. Call Pat

ENERGETIC GRANDMA will babysit, your transportation, excellent references, prefer ages 2-5
Call 729-3006

EXPERIENCED Mother, loves children, will provide quality care. Near Meijers in W. Bloomfield. 788-0255

EXPERIENCED, MATURE College junior w/car, will babysit May-Aug. Reliable, responsible, notetaker. 661-2601

HOUSECLEANING
Very meticulous, reliable & safe team. Honest, experienced, and very reasonable. Windows, floors, etc. Extra tra charge. Weekly or biweekly. Please call Kathy at 422-3082

LICENSED Garden City Mother wishes to provide quality care to transportation. Call Nancy at Ingston Woods. 547-4263

QUALITY REFERENCES - @Reasonable rates. Housecleaning & more will drive senders to doctor, errands. Available 7 days. 541-4450

SAFE & AFFORDABLE
Summer Child care, ages 6-10. For more information, call 425-6253

STARTING SPRING & Summer cleaning. Wish to clean your home. 5 smaller homes. Perfect for working people. References 591-3454

TWO MATURE women will babysit. 5pm. $50. Highly experienced hard workers. References. 669-8743

509 Help Wanted Couples

APT. MANAGER COUPLE
CAREER OPPORTUNITY
Rewarding apt management opportunity in Oakland County for energetic couple. Work with a great management team in a professional environment. Must have a minimum 3/yrs experience in apt. business.

CARETAKER COUPLE
Live in. Experienced in maintenance of property & home. W. Bloomfield. 626-2601

CUSTODIAL COUPLE - - position open for a qualified couple in a senior citizen high rise apartment building in Oak Park. Spacious 2 bedroom apartment included. Call 8:30am-5:00pm, Mon.-Fri. 968-9222, 559-4332

EXCELLENT OPPORTUNITY for qualified couple, to manage beautiful 90 unit apartment complex in Novi. 478-3000 or Eves.. 338-3061

RESIDENT MANAGEMENT
Highly motivated couple with good communication & marketing skills needed to manage apartment community with our firm. Husband must be mechanically inclined. Wife must have excellent sales skills. Mature couple with proven management ability will be trained to handle luxury apt. community. Salary, apt., utilities & insurance. Resume to HR, PO Box 2900, Bloomfield, MI 48012

511 Entertainment

ALL ABOARD - DJ EXPRESS
Offering a professional DJ Show service for your next party. Call Paul 960-0003 or 468-3472

CAROLE'S MUSIC FOR LIFE. Solo Pianist or Duo/Trio/Quartet. Adapts to Boogie, Jazz & Classical. All Occasions. Call 851-3574

MUSIC TO YOUR EARS
DJ for Weddings, Parties and Graduations. Video Memories Available.
Call Dave, 669-5844

PARTY TURTLE
Children's Parties & Personal Appearances. Music, Games & Fun, VERY REASONABLE. 661-0266

PIANO OR KEYBOARD ENTERTAINMENT
Weddings & All Occasions.
Florence: 661-3622

SPAGHETTI THE CLOWN
Has the Best Rates in Town!
More Funny for Your Money
981-3144

512 Situations Wanted Female

AFFECTIONATE MOTHER wishes to give your little ones lots of TLC. Have references. Call Jeanette or Mile/Inkster. Cathy. 357-3936

APARTMENTS - HOMES
Headquarters for Quality work, reasonable rates, free inestimates. Call 535-1106

THIS GRANDMOTHER will babysit while mom & dad are at work. 6 Mile & Beech Daly area. 532-0593

BABYSITTING Square LK. & Groveland area. All ages. Excellent care. 335-9179

CHILD CARE
Experienced lady will provide your child to enjoy crafts, stories & making new friends. Call 722-4467

CHILD CARE - LIVONIA
Lots of TLC, family atmosphere, loving environment, flexible hrs. 5 Mile/Middlebelt. 261-5615

CHILD CARE - looking for more hours for responsible adult to care for my infant. Call 591-3609

CHILD CARE 14 Mile & Woodward area. Full or part time, references. 646-5585

DROWNING in the DEBRIS because you're too busy? Call Dan Elsea at 646-1600 for a free, no obligation consultation.

"Partners in Grime" for a best friend mate. After 6pm. 478-828 1953-0439

EDUCATED/MATURE
Secretary-Housekeeper-Cook with excellent references & experience. Call Pat

ENERGETIC GRANDMA will babysit, your transportation, excellent references, prefer ages 2-5
Call 729-3006

EXPERIENCED Mother, loves children, will provide quality care. Near Meijers in W. Bloomfield. 788-0255

EXPERIENCED, MATURE College junior w/car, will babysit May-Aug. Reliable, responsible, notetaker. 661-2601

HOUSECLEANING
Very meticulous, reliable & safe team. Honest, experienced, and very reasonable. Windows, floors, etc. Extra tra charge. Weekly or biweekly. Please call Kathy at 422-3082

LICENSED Garden City Mother wishes to provide quality care to transportation. Call Nancy at Ingston Woods. 547-4263

QUALITY REFERENCES - @Reasonable rates. Housecleaning & more will drive senders to doctor, errands. Available 7 days. 541-4450

SAFE & AFFORDABLE
Summer Child care, ages 6-10. For more information, call 425-6253

STARTING SPRING & Summer cleaning. Wish to clean your home. 5 smaller homes. Perfect for working people. References 591-3454

TWO MATURE women will babysit. 5pm. $50. Highly experienced hard workers. References. 669-8743

515 Child Care

AU PAIRS AVAILABLE! Affordable, live-in child care by English speaking, carefully screened young women. Call AuPairCare 1-890-288-7788

BEVERLY HILLS NURSERY SCHOOL & CHILD CARE CENTER
We care for infants & toddlers, preschool & kindergarten. Open 6:30am-6pm. Open from 7am-6pm. Non profit serving northern suburbs. 646-5767

CARING for your child AND for you. Experienced Home Day Care makes

AUTOMOTIVE

824 Jeeps & Other 4-Wheel Drives

FORD 1991 Explorer, like new, loaded, xterra, $16,500. 425-4562

GMC› 1991 JIMMY S15, SLE, 2 door 4x4, 7,000 miles, all options, like new, warranty, $15,500 348-4888

GMC 1991 JIMMY SLE 4x4, loaded, sharp! $13,698
FISHER BUICK
Troy Motor Mall
643-7660

JEEP CHEROKEE 1986 Limited - sunroof, new tires, $6,000. 851-0215

JEEP 1989 CHEROKEE Laredo, 4 door, 4x4, loaded, red, $12,995 or best.
TOWN & COUNTRY DODGE
474-6668

JEEP› 1990 CHEROKEE Limited, automatic, air, cruise, tilt, leather, all power, one owner, 20,000 miles. $15,995
Dick Scott Dodge
684 Ann Arbor Rd.
451-2110 USED CARS 962-3322

JEEP› 1991 SPORT Pickup, 3,200 miles, 5 speed, $13,000.
TOWN & COUNTRY DODGE
474-6668

JEEP› 1992 CHEROKEE Laredo, 4.0, all equipment. List $23,500. Sale $18,500.
FOX HILLS
Chrysler-Plymouth
961-3171

RAMCHARGER› 1990 LE, 4x4 V8, automatic, air, power windows & locks, loaded, one owner, trade $11,995
Dick Scott Dodge
684 Ann Arbor Rd.
451-2110 USED CARS 962-3322

824 Jeeps & Other 4-Wheel Drives

JEEP› 1989 Wrangler Sahara, soft top, air, AM/FM cassette, automatic, 4 cylinder, 5 speed, including tax $28,500. 313-681-4116

CONQUEST TSi, 1989- Red, black leather, 48,000 miles, manual transmission, excellent condition, $9,500. 855-1074 Eves.546-0549

CORVETTE 1977 red, buckskin interior, never driven in snow, many new parts. Call for details 453-6036

CORVETTE 1981 - automatic, black on black, 48,000 miles, $12,000. 422-8337

CORVETTE 1985 Red, 4 speed, glass t-tops, loaded, under 70,000 miles, $15,500. 684-2890

CORVETTE 1985 - 49,000 miles, silver stored til May 1st, Silver over chamoeal, automatic, glass top, loaded, $11,500. Must sell now. 583-6030; Eves 373-5167

CORVETTE 1985 - Unwrap this red hot vette, new car, 13,000 miles, leather, Bose, new HP tires, covers, First $15,500. 682-6923 532-4500

CORVETTE, 1987, black, grey leather, loaded, air, low miles, Bose, like new, $23,000.

ACURA, 1989 INTEGRA LS - Automatic, air, power sunroof, new tires, showroom condition, $9498 263-4457

AUDI 1986, 5000S. Good shape, little rust, power sunroof, full power, automatic, $3400. exec. 543-4071

BMW, 1974, 2002, Seattle, Wash. car, no winters, all records, $5750. 684-5160

BMW 1989, 535i, black, warranty, leather, immaculate, $22,500. days 977-6740 Eves 258-8942

BMW 1990, 525i, loaded, sunroof, power seats, excellent condition, $25,000/best. 443-4994, 526-8271

825 Sports & Imported Cars

BMW 1991 325i red convertible, black top, tan interior, 9000 miles, like new, warranty, phone, includes $28,500. 313-681-4116

CONQUEST TSi, 1989- Red, black leather, 48,000 miles, manual transmission, excellent condition, $9,500. 855-1074 Eves.546-0549

CORVETTE 1977 red, buckskin interior, never driven in snow, many new parts. Call for details 453-6036

CORVETTE 1981 - automatic, black on black, 48,000 miles, $12,000. 422-8337

CORVETTE 1985 Red, 4 speed, glass t-tops, loaded, under 70,000 miles, $15,500. 684-2890

CORVETTE 1985 - 49,000 miles, silver stored til May 1st, Silver over chamoeal, automatic, glass top, loaded, $11,500. Must sell now. 583-6030; Eves 373-5167

CORVETTE 1985 - Unwrap this red hot vette, new car, 13,000 miles, leather, Bose, new HP tires, covers, First $15,500. 682-6923 532-4500

CORVETTE, 1987, black, grey leather, loaded, air, low miles, Bose, like new, $23,000.

ACURA, 1989 INTEGRA LS - Automatic, air, power sunroof, new tires, showroom condition, $9498 263-4457

AUDI 1986, 5000S. Good shape, little rust, power sunroof, full power, automatic, $3400. exec. 543-4071

BMW, 1974, 2002, Seattle, Wash. car, no winters, all records, $5750. 684-5160

BMW 1989, 535i, black, warranty, leather, immaculate, $22,500. days 977-6740 Eves 258-8942

BMW 1990, 525i, loaded, sunroof, power seats, excellent condition, $25,000/best. 443-4994, 526-8271

825 Sports & Imported Cars

CORVETTE, 1985, black/charcoal leather, 4 plus 3 speed, 2 tops, loaded, 76,000 miles, new tires & brakes, Excellent condition, Garaged, $10,500 or best. 682-6064

DODGE 1991 STEALTH RT - 5 speed, jet black,with leather & CD, $21,500. TOWN & COUNTRY DODGE 552-7544

HONDA 1980 Prelude, loaded, good condition, new tires. 852-7544

HONDA 1983 ACCORD, LXI- 2 door, hatchback, blue, automatic, air, stereo, 66,000 mi, $3350. 930-6829

HONDA 1984 Accord, 4 door, cruise, power brakes & steering, automatic, air, stereo, $2,995. 540-3064

HONDA 1984 Accord LX, 3 door hatchback, automatic, air, great service history, $3,995. 433-3867

HONDA, 1984 Accord LX, 4 Door, 5 speed, sunroof, power, perfect inside, really loaded, $2800. 458-7489

HONDA 1984 CRX, In fair condition, 5 speed, air conditioning, low mileage, $1500 or best offer. 255-8187

HONDA 1986 Accord 4 Door, automatic, air, AT 2000 actual miles, spotless. $5600. 458-7489

HONDA 1987 CIVIC 4 door, automatic, air, power, maintained, 89,000 miles $3600. 458-7489

HONDA 1987 CIVIC DX - White, 4 speed, air conditioning, no rust. Great transportation, $3,500. 349-5533

HONDA- 1988 ACCORD DX Automatic, air, cassette, 55,000 miles, great condition, $6,800.

SAVE MONEY-SAVE TIME
BUY, SELL OR LEASE
MID-STATES
AUTO EXCHANGE
559-5353
Auto Broker

HONDA 1988 CIVIC DX - 4 door, 5 speed, air, am/fm stereo cassette, sunroof, 54,000 miles, excellent condition, $8,200. 542-8692

HONDA 1988 Prelude, $7,100. Am-fm cassette, power sunroof, power... 344-2995

HONDA- 1988 PRELUDE SI - Like new, dark blue, loaded, automatic, 34,000 miles, $10,900. Days 851-8440 Eves. 851-9382

HONDA, 1989 ACCORD LXI - Excellent condition, sunroof, black, 42,000 mi, $11,600/best. 947-9582

HONDA, 1989 ACCORD LXI - 4 door, good condition, $9500 will negotiate Call Mon-Fri., 9-5. 637-0100

HONDA, 1989 CLX, automatic, air, am-fm, blue, 29,000 miles, excellent condition, $7,900. Chris 350-7104

HONDA 1990 - Accord EX, 5 speed, 22,000 miles, loaded, $13,900 or take over lease. 641-9472

HONDA 1990 Prelude, 2.0Si, 33,000 miles, red, automatic, sunroof, $10,995/best. 855-1742

HONDA, 1991 LX, blue/tan, automatic, 30K miles, 4 door, 100,000 mi warranty, mebers $11,500 778-8485

HYUNDAI 1991 Scoupe. Mint, air, sunroof, am fm cassette, sporty/ must see! $8100. 351-8477

JAGUAR, 1969, 2 Passenger Coupe, 100% rust free, 95% frame-up $5,000 paint. Too much to mention! Black on black. $22,000. 620-1826

825 Sports & Imported Cars

JAGUAR, 1983 XJ6 - Mint condition, looks & runs excellent. $8500 or best offer. 348-7381

JAGUAR 1986 XJS, red with tan interior, electric sun roof, 22,000 miles, sunroof, $16,500 or best offer. days 350-3090 eves 353-1547

LEXUS 1990 250 - Magnificent, immaculate. New car in, must sell, $15,495 or best offer 557-2466

MAZDA RX7, 1987 Sunroof, cruise, am/fm cassette w/equalizer. Excellent condition, bright red, $6,995. 586-3077

MAZDA 1987 - 323, manual, stereo, $2,500. Ask for Tony 845-8730 or eves 349-0233

MAZDA 1988 RX7, 5 speed, sunroof, 5 new tires, 1 owner, 38,000 miles, $8,000. 433-0874

MAZDA, 1990, Miata, Red with tan interior, package, beautiful condition, $12,900. 681-2145

MAZDA, 1990, Miata, red, 32,000 miles, mint condition, 5 speed, extras. $12,500. 656-1993

MAZDA 1990, Miata, silver, automatic, 11,000 miles, package B, alarm, $14,000. Call Mon. thru Fri. 885-6635 or 884-8545

MERCEDES 1973 280 - 4 door, automatic, air, AT 2000 actual miles, rust, $5,900. Please call after 5:30pm. 458-7489

MERCEDES, 1989 Benz 300e, excellent opportunity for someone to take over short term lease with 55,000 miles remaining on lease. 620-1826

NEED CHROME BOLTS?
Call Bob at
Dick Genthe Chevrolet Swap Meet
Sunday, April 26

PONTIAC 1984 Fiero, 2 door, 29,000 original miles, aqua, showroom condition $7500 or best offer. 421-2908

1959 CORVETTE Red/white coves, 283 V8, 4 speed, $40,000. 788-0720

856 Buick

CENTURY 1985 Limited - V6, loaded - runs excellent, 89,000 miles, $2,100. 366-9018

CENTURY 1985 Limited Power steering, brakes, AM cassette, cruise, $3400 Eves.,540-3821

CENTURY 1985, 42,000 miles, $2,000 459-2393

CENTURY, 1986 - Loaded, excellent condition, $3500 or best offer. 729-4113; 726-5260, Work

CENTURY 1986 - $3955. Ask for Ken.

ACTION OLDS
261-6900

CENTURY 1987 Limited, grey, loaded, very clean, no rust, excellent condition, $4700 557-2100

CENTURY 1988 Limited, loaded, new brakes/exhaust system/tires, $5200 Call 5pm-8pm 476-5049

CENTURY 1990 - low miles, real sharp. Only $9995
GORDON CHEVROLET 458-5250

LA SABRE Custom, 1988 - Excellent condition, V6, 4 door, all power, 60,000 mi, $9500/best offer. 455-5866

LE SABRE 1984 - LTD, 4 door, fully loaded, very clean, excellent condition, $3000. 851-1759

LeSABRE 1986 - clean car, fully loaded, must see $5995
GORDON CHEVROLET 458-5250

LESABRE, 1986, 4 door, very good condition, full power, well maintained $4500/best. 537-6099

LESABRE 1987 - T type, 99,000 highway miles, runs great, $3995. Milford 685-7593

LeSABRE 1989 - Custom V-6, power windows & locks, smooth rider. $9995
GORDON CHEVROLET 458-5250

PARK AVENUE 1990 - white, loaded, leather, 31,000 miles, excellent condition, $14,200. 375-2642

PARK AVENUE 1988 - loaded, with all the toys. $9995
GORDON CHEVROLET 458-5250

REGAL 1987 Turbo - t-types, low miles. $6498
FISHER BUICK
Troy Motor Mall
643-7660

REGAL 1988 Gran Sport, excellent condition, loaded, single owner, $5500 or best offer. 960-3332

REGAL 1988 Limited, 2 door, v-6, automatic, Completely Loaded! Mint! Low miles. $6550. 455-8786

REGAL 1989 - sharp, real clean, red & loaded. $7995
GORDON CHEVROLET 458-5250

REGAL, 1991, GS, 4 door, black, grey leather, ABS, loaded, 9,700 miles, $15,000 553-7044

RIVIERA 1983- garage kept, showroom condition, teakwood dash, wire wheels, complete service history. Reduced from $2999. Monday only $2450.
TYME OF GARDEN CITY. 261-7260

RIVIERA 1989 - $10,955. Ask for Ken
-4 ACTION OLDS
261-6900

RIVIERA 1990 - super sharp, loaded $14,995.
GORDON CHEVROLET 458-5250

ROADMASTER 1991 Station Wagon top line options, $18,900. 626-9780

SKYLARK 1990 - 4 door, executive owned. $6598
FISHER BUICK
Troy Motor Mall
643-7660

858 Cadillac

COUPE DE VILLE, 1978, 79,000 miles, excellent running condition, new tires, best offer. 565-8745

DEVILLE 1978, good work car, $650.

FLEETWOOD, 1989, 4 door sedan, loaded, sunroof, wire wheels, air, excellent condition. 960-9045

FLEETWOOD 1991 - full power, must see & drive, $25,995
GORDON CHEVROLET 458-5250

SEDAN DEVILLE 1987 - gray with gray leather, 1 owner, good condition, $3,000 firm. Days 254-6300 Eves. 641-0053

SEDAN DEVILLE 1970 - Exceptional condition, no rust, low mileage, $3,000 firm. 459-2991

SEDAN DEVILLE, 1990, low miles, midnight blue, $17,500
Hines Park Lincoln-Mercury
453-2424 ext.201

SEVILLE 1981 Elegante - 73,000 miles, loaded, with moonroof, new tires & muffler. $2800. 425-1481

SEVILLE 1985 - low mileage, excellent condition, leather interior, ammfm stereo. $6,500 459-8539

860 Chevrolet

BERETTA 1988 - automatic, air, light blue, low miles. $6995
GORDON CHEVROLET 458-5250

BERETTA 1988 - automatic, air, loaded, $5995
BRUCE
CAMPBELL
Dodge 538-1500

BERETTA 1988 - automatic, air, red, low miles. $6995
FOX HILLS
Chrysler-Plymouth
453-8740 961-3171

BERETTA 1988 - excellent condition, fully loaded, sunroof, ammfm cassette, air, low mi., $5500/best. 643-9149

BERETTA, 1988, V-6, air, automatic, cassette, new tires, 56,000 miles, $5,100. 477-4827

BERETTA 1990, 17,000 miles, excellent condition, automatic, loaded, air, $7,550/best offer. 348-0491

860 Chevrolet

BERETTA 1988 GT, V-6, automatic, air, 37,000 miles, $6200. 348-3131

BERETTA 1991 GT, white, automatic, 3.1 V6, very clean, loaded, $9,950. 771-6516

CAMARO 1979 Z-28 - T-tops. Excellent condition, 30,000 mi. $3,000 or best offer. 522-2726

CAMARO, 1983 Z28 - 305, 5 speed, 61,000 mi., new tires. Air, tilt, sunroof, clean, $3595. 459-2160

CAMARO 1988 Z-28 - Automatic, 305, T-tops, loaded, good condition, $5,600. Call 594-2484

CAMARO 1989 - RS, 38,000 miles, t-tops, loaded, $8200 or best offer. 557-5452

CAMARO 1989 RS - V8, automatic, air, t-tops, loaded, $8488
BRUCE
CAMPBELL
Dodge 538-1500

CAPRICE CLASSIC 1991 LTZ 6000 miles, leather, all options, perfect condition. 642-7471

CAPRICE, 1982 Classic - V-8, automatic, air, stereo, tilt, cruise, power windows & seat, power locks, $2495.
Jack Demmer Ford
AFFORDABLE USED CARS
721-5020

CAPRICE 1980 Classic, under 60,000 miles, fully loaded, $1600. Call after 6pm. 425-7951

CAPRICE 1987 Estate Wagon, low miles, $5695
FISHER BUICK
Troy Motor Mall
643-7660

CAVALIER, 1987 Z-24, V-6 fuel injected, 5 speed, 2 door, sunroof, rear spoiler, Dual Sheps! $4500. 637-3136

CAVALIER 1988 - Silver, automatic, air, cassette, power locks, 48,000 miles, $5,000/ 553-0255

CAVALIER, 1989, 4 Door, loaded, 11,000 miles, excellent condition $5200 828-7511

CAVALIER 1990 - automatic, air, great financing terms. $7495
GORDON CHEVROLET 458-5250

CELEBRITY 1984 - automatic, air, power windows & locks, low miles, $3995
GORDON CHEVROLET 458-5250

CELEBRITY, 1982 Dark blue 4 door, 4 cylinder, 30,000 mi, new re-built 93 motor, 113,000 mi. total. Runs fine, $650 or best offer. 375-1601

CHEVETTE 1983. Runs good. Automatic. $1100 - best offer. 855-4859

CHEVETTE 1985, 59,000 miles, new tires, brakes, plugs, cap & rotor, excellent shape $1200. 416-5042

CITATION 1981 - 2 door, runs, needs work. Many new parts. $350/ best. 522-9418

CORSICA 1988 - automatic, air, low miles, great financing. $4995
GORDON CHEVROLET 458-5250

CORSICA 1988 - $6555. Ask for Doug
ACTION OLDS
261-6900

CORSICA 1990 - automatic, air, super clean, 4 door. $6995
GORDON CHEVROLET 458-5250

862 Chrysler

CONVERTIBLE 1986 LeBaron Turbo, excellent condition, 41,000 miles, $6400/best offer. 362-1370 days 643-4371

LEBARON 1987 GTS Turbo, sunroof, VERY CLEAN! Automatic, air, cassette, new tires, $3,990 524-1127

LeBARON 1988 - automatic, air, cruise, tilt, loaded, like new. $3988
BRUCE
CAMPBELL
Dodge 538-1500

LeBARON 1989 Convertible, silver, stock #P-1412 $9488 or best.
TOWN & COUNTRY DODGE
474-6668

LeBARON 1990 Convertible, V-6, automatic, air, loaded, like new. $8841
BRUCE
CAMPBELL
Dodge 538-1500

LeBARON 1990 Coupe Convertible, V-6, automatic, air, cruise, tilt, black cherry. $11,895
Dick Scott Dodge
684 Ann Arbor Rd.
451-2110 USED CARS 962-3322

USED CAR CLEARANCE SALE
Quality used cars, large selection. Excellent prices. Call Doriani. 478-7900
FARMINGTON HILLS
CHRYSLER PLYMOUTH

862 Dodge

DAYTONA 1985, 5 speed manual, 60,000 miles, excellent condition, popular options, $2,995. 552-9590

DAYTONA 1990 ES - automatic, air, red, stock #1447, $7995 or best.
TOWN & COUNTRY DODGE
474-6668

DAYTONA, 1991-automatic, air, V-6, white, stock #P-1504, $8295 or best
TOWN & COUNTRY DODGE
474-6668

862 Chrysler

CONVERTIBLE 1986 LeBaron Turbo, excellent condition, 41,000 miles, $6400/best offer. 362-1370 days 643-4371

LEBARON 1987 GTS Turbo, sunroof, VERY CLEAN! Automatic, air, cassette, new tires, $3,990 524-1127

LeBARON 1988 - automatic, air, cruise, tilt, loaded, like new. $3988
BRUCE
CAMPBELL
Dodge 538-1500

LeBARON 1989 Convertible, silver, stock #P-1412 $9488 or best.
TOWN & COUNTRY DODGE
474-6668

LeBARON 1990 Convertible, V-6, automatic, air, loaded, like new. $8841
BRUCE
CAMPBELL
Dodge 538-1500

LeBARON 1990 Coupe Convertible, V-6, automatic, air, cruise, tilt, black cherry. $11,895
Dick Scott Dodge
684 Ann Arbor Rd.
451-2110 USED CARS 962-3322

USED CAR CLEARANCE SALE
Quality used cars, large selection. Excellent prices. Call Doriani. 478-7900
FARMINGTON HILLS
CHRYSLER PLYMOUTH

864 Dodge

ARIES 1981 Needs some work. $400 or best offer. Call before 1pm. 348-7381

Colt 1991 Vista station wagon, automatic, air, 6,000 mi, mint condition. 693-1410

DAYTONA 1984 Turbo Z - Automatic, air, leather, loaded, very clean, best offer. 553-9838

DAYTONA 1988 - automatic, air, red. $5495
FOX HILLS
Chrysler-Plymouth
455-8740 961-3171

DAYTONA 1989 ES - loaded, loaded, 20,000 1 owner miles, Hurry! $7995
Dick Scott Dodge
684 Ann Arbor Rd.
451-2110 USED CARS 962-3322

DIPLOMAT, 1986 - Loaded, runs like new, $3400 or best offer. Call after 5pm. 852-7462

DODGE 1986, 600, white, 67000 miles, reliable transportation, new tires, $2100. 682-7462

DYNASTY 1988 LE. Like new, loaded, $5500. Call Steve, days 254-2034. eves 464-2460

OMNI 1983 parts or repairable, $250. or best offer 326-5698

OMNI 1987 - 4 door hatchback, auto/trans, good tires, good condition, 1 owner! $2600/best. 421-2908

SHADOW, 1988, automatic, air, 1 owner, $4,000/best. 471-7467

SHADOW 1988 - automatic, air, power locks, $3995
GORDON CHEVROLET 458-5250

LOOKING FOR SMALL economical car? Why take wholesale when licensed bonded dealer will sell on consignment. Or call for cash price.
TYME OF PLYMOUTH. 455-5566

FORD 1988 GT- All black beauty, less than 15,000 miles on new engine $13,995
TYME OF GARDEN CITY. 261-7260

ESCORT 1986, manual, new tires, brakes, bodied good condition, $1400 or best offer 380-1603

ESCORT 1987
Automatic, air, stereo, $1599
TYME OF GARDEN CITY
261-7260

ESCORT 1987 EXP, auto, air, am-fm cassette, sunroof, rear defog, power/ stereo mirrors, 1 owner, garage kept, since new. Complete service history. Buy at dealers wholesale price. TYME does it again. Only $5595.
TYME OF PLYMOUTH. 455-5566

ESCORT 1987 - 5 speed, air, am/fm stereo cassette, sunroof, 54,000 miles, excellent condition, $6,200. 542-8692

ESCORT 1987 - 5 speed, air, am/fm cassette, 1 owner, garage kept, since new. Complete service history. Buy at dealers wholesale price. TYME does it again. Only $5595.
TYME OF PLYMOUTH. 455-5566

ESCORT 1988 - 5 speed, air, am/fm stereo cassette, sunroof, rear defog, power/ stereo mirrors, 1 owner, garage kept, since new. Complete service history. Buy at dealers wholesale price. TYME does it again. Only $5595.
TYME OF PLYMOUTH. 455-5566

ESCORT 1988 GT- All black beauty, less than 15,000 miles on new engine $13,995
TYME OF GARDEN CITY. 261-7260

ESCORT 1988, manual, new tires, brakes, bodied good condition, $1400 or best offer 380-1603

ESCORT 1987
Automatic, air, stereo, $1599
TYME OF GARDEN CITY
261-7260

ESCORT 1987 EXP, auto, air, am-fm cassette, sunroof, rear defog, power/ stereo mirrors, 1 owner, garage kept, since new. Complete service history. Buy at dealers wholesale price. TYME does it again. Only $5595.
TYME OF PLYMOUTH. 455-5566

ESCORT 1987 - 5 speed, air, am/fm cassette, 1 owner, garage kept, since new. Complete service history. Buy at dealers wholesale price. TYME does it again. Only $5595.
TYME OF PLYMOUTH. 455-5566

ESCORT 1988 - 5 speed, air, am/fm cassette

THINKING JEEP?
THINK Snethkamp

ON TELEGRAPH ROAD
1 MILE SOUTH OF I-96
MINUTES FROM ANYWHERE!
1-800-676-JEEP

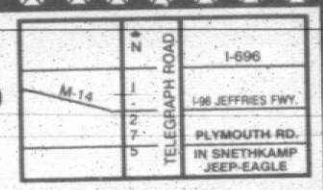

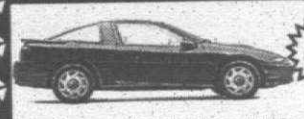

BRAND NEW 1992 EAGLE TALON
Air, front wheel drive, 2.0L engine, 5 speed transmission, power steering and brakes, AM/FM cassette with 6" speakers, dig. cloth, rear defrost, front and rear spoiler, sport style wheels. Stock #2529.
SALE PRICE **$12,499***
COLLEGE GRADS SAVE ADDITIONAL $500***



1991 LeBARON CONVERTIBLE'S
V-6, automatic, airbag, power windows, power top, power locks, power brakes, power steering, AM/FM cassette, tilt, dual remote mirrors.
IF NEW $18,574
SALE PRICE $14,990
REBATE $2000
NOW ONLY **$12,990***



BRAND NEW '92 EAGLE PREMIER LTD
4 door, leather interior, V-6, automatic, auto climate control, AM/FM stereo cassette, w/equalizer, power windows, locks, seats, completely loaded. Stk. #2519.
SALE PRICE **$14,499***
COLLEGE GRADS SAVE ADDITIONAL $500**



1991 SPIRITS & ACCLAIMS
2.5 engine, automatic, air, stereo, tilt, cruise, power locks, power brakes, power steering, airbag. Stk. #6067.
IF NEW $14,787
SALE PRICE $8990
REBATE $2000
NOW ONLY **$6990***



BRAND NEW 1992 WRANGLER 4X4
2.0 high output engine, tinted glass, skid plates, front carpet and much much more. Stock # 2427.
SALE PRICE **$9899***
COLLEGE GRADS SAVE ADDITIONAL $500****



1991 PREMIER LTD
V-6, automatic, air with automatic climate control, cruise, tilt, power windows, power locks, dual power seats, anti-lock brakes, premium cassette with equalizer & 6 accusound speakers.
IF NEW $20,296
SALE PRICE $12,995
REBATE $3000
NOW **$9995***

'88 PREMIER LX	'90 WAGONEER LTD	'89 NEW YORKER LANDAU	'86 MAZDA RX-7	'88 ACCORD LX	'88 GRAND VOYAGER LE
Loaded. Stock #5925.	Leather, loaded.	"Mark Cross Pkg." Extra Clean.	Sunroof, alloys, cassette.	Loaded, extra clean.	V-6, automatic, fully loaded.
$3995*	**$11,995***	**$8995**	**$4995**	**$8350**	**$6995**

*Plus tax, title, license, transportation, includes rebate.
**48 Month closed end lease thru G.E. Capital with approved credit. Add 4% use tax and multiply by 48 total payments. 10,000 miles per year, excess mileage at 10¢ per mile. Customer responsible for excess wear and tear. No purchase option at lease end, out of stock only. Factory rebate included.
***College grads who have graduated in last 12 months, plan to graduate in next 6 months and a law degree apply. Prior sales excluded, pictures may not represent actual vehicles being sold.

Mon. & Thurs. 9-9
Tues., Wed. Fri. 9-6
1-800 676-JEEP

Snethkamp
JEEP • EAGLE
CHRYSLER • PLYMOUTH • DODGE
REDFORD • LANSING • DETROIT

TELEGRAPH AT PLYMOUTH ROAD **255-2700**

McDONALD FORD

DISTINGUISHED ACHIEVEMENT FOR QUALITY Ford

Bottom Line Sale!

For one week only we at McDonald Ford are pleased to offer a NO-NONSENSE Get to the Bottom Line Sale.
Choose from one of Michigan's largest inventories of cars & trucks & vans.

Due to the success of this sale . . .
EXTENDED
Thru April 30th

ALL CARS, TRUCKS & VANS will be marked with the LOWEST POSSIBLE PRICE

Just add Michigan sales tax and license fees!

McDONALD FORD

FREE FULL TANK of gas with every new vehicle purchase

349-1400
550 W. Seven Mile
between Northville Rd. & Sheldon Rd.

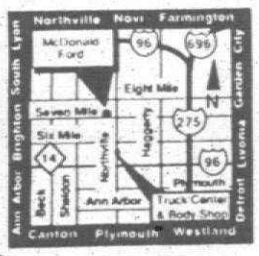

Authorized LO/JACK Dealer

"WHATEVER IT TAKES!"
To Make You Our Customer – "That's Our Motto"

JACK DEMMER FORD
WILL NOT BE UNDERSOLD OR OUTPERFORMED...

Ask about the Complete Lease Only at Jack Demmer Ford

...come in and experience why Jack Demmer Ford is the #1 recommended dealer with the highest customer loyalty.

OVER 100 ESCORTS AVAIL.

1992 ESCORT WAGON
Air, power steering, power brakes, stereo, rear defroster, light convenience group and more. Stock #22083.
WAS $11,949
NOW **$9595*** $500 REBATE
A-Plan 24 Mos. Lease **$198**** per mo.

Rated By AAA As A Best Car Costing Less Than $10,000

1992 ESCORT LX 3-DR.
Power steering, power brakes, stereo, rear defroster, light convenience group and more. Stock #21464.
WAS $10,269
NOW **$7992*** $500 REBATE
A-Plan 24 Mos. Lease **$166**** per mo.

1992 RANGER XLT
Stereo, chrome step bumper, rear slider, cast aluminum wheels and more. Stock #21730.
WAS $12,059
NOW **$7992*** $750 REBATE
A-Plan 24 Mos. Lease **$149**** per mo.

1992 TEMPO GL 2-DR.
Air conditioning, stereo, light group, tilt, dual elec. mirrors, luggage rack, rear defroster. Stock #21690.
WAS $10,514
NOW **$7995*** $500 REBATE
A-Plan 24 Mos. Lease **$171**** per mo.

AIR! AUTO

1992 F-150 8 FT.
Automatic, air, stereo, headliner insulation package, step bumper, argent styled wheels, 5450 GVW, and more. Stock #22203.
WAS $13,869
NOW **$11,395*** $500 REBATE
A-Plan 24 Mos. Lease **$229**** per mo.

DOUBLE BONUS DISCOUNT FROM FORD

1992 AEROSTAR 401 XL
7-passenger w/dual captain chairs, air, privacy glass, speed control, tilt, stereo, rear defroster, automatic transmission and more. Stock #20289.
WAS $18,372
NOW **$13,495*** $1000 REBATE
A-Plan 24 Mos. Lease **$237**** per mo.

2.9% A.P.R.

1992 PROBE GL
Stereo cassette, speed control, tilt, air conditioning, tinted glass, rear defroster, aluminum wheels, power locks. Stock #21947.
WAS $15,331
NOW **$11,595*** $500 REBATE
A-Plan 24 Mos. Lease **$226**** per mo.

1992 TAURUS GL 4-DR.
All cast aluminum wheels, power seat, power windows, power locks, stereo, cassette, speed control, tilt and more. Stock #22315.
WAS $18,732
NOW **$14,792*** $500 REBATE
A-Plan 24 Mos. Lease **$281**** per mo.

$500 EXTRA
On your trade in after you make your best deal! With this certificate on trades over $1000! '83 or newer models.
JACK DEMMER FORD

700 CARS & TRUCKS
Ready for Immediate Delivery!

**All above lease payments are for A or Z Plan with a $500-down payment. $.08 per mile in excess of 30,000 miles. Lease has no obligation to purchase car at lease end but may arrange to purchase car at a price to be negotiated with JACK DEMMER FORD at lease inception. Subject to credit approval. Lessee is responsible for excess wear and tear. Payments do not include monthly use tax. To figure total payments, add 4% and multiply by term.

Model	Sec. Dep.	Total Due At Inception
ESCORT WGN.	$225	$942
F-SERIES	$250	$777
RANGER	$175	$869
AEROSTAR	$275	$1036
ESCORT	$175	$888
PROBE	$250	$1024
TEMPO	$200	$916
TAURUS	$300	$1130

*Plus tax, title, freight and applicable rebate assigned to Jack Demmer Ford.

Have you driven a Jack Demmer Ford lately?

Member of the "Phone Quote Service" 721-2600 • 1-800-878-FORD

OPEN LATE MONDAY & THURSDAY 'TIL 9 PM

JACK DEMMER FORD

37300 Michigan Avenue at Newburgh Road • Wayne
I-275 Exit at #22 Two Miles East

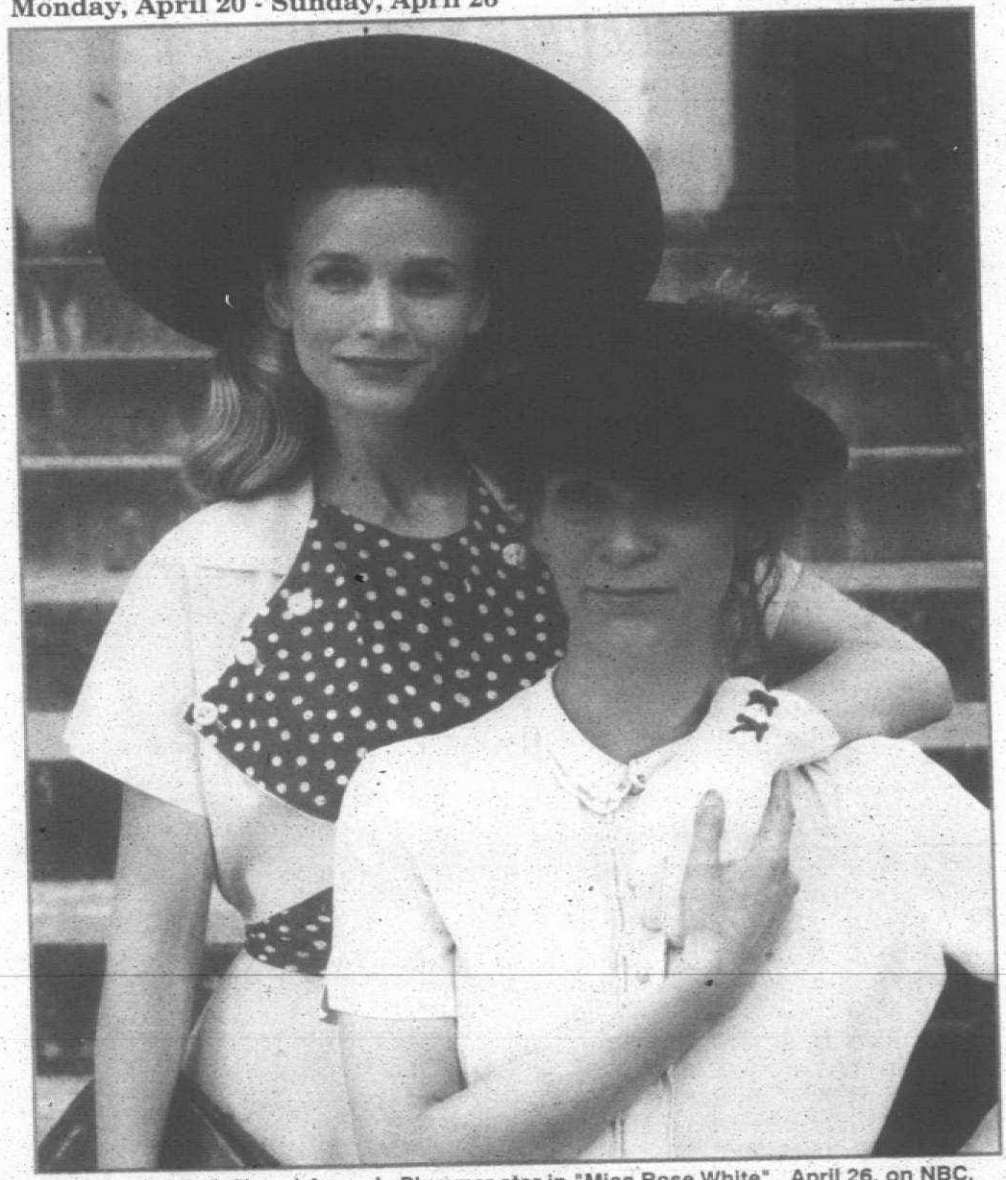

Kyra Sedgwick (left) and Amanda Plummer star in "Miss Rose White", April 26, on NBC.

The Plymouth-Canton Observer/Northville Record

CABLE/TV WEEKLY

• Matched to Your Cable Channels • Local Access Programming
• Weekly Cable Listings Plus Network Programming

HOROSCOPE

By C.C. Clark

TAURUS (April 20 - May 20)
A disappointment may turn out to be something that has happened for the best. Relationships may need some extra attention immediately.

GEMINI (May 21 - June 20)
Your past may be catching up with you, so perhaps this is the time to set things straight. Be honest with yourself and follow your heart.

CANCER (June 21 - July 22)
Make those travel plans now. You need to get out of town and smell the roses, literally. Don't ask questions if you don't want to hear the answers.

LEO (July 23 - Aug. 22)
You should take problems with co-workers and family members seriously. Your 'I know everything' attitude could get you into some big trouble.

VIRGO (Aug. 23 - Sept. 22)
Important events concerning children will send you into a tailspin. Do what you know is right without regrets. Don't worry about love.

LIBRA (Sept. 23 - Oct. 22)
Domestic problems may be bothering you more than you realize. Take stock and determine the priorities in your personal and professional life.

SCORPIO (Oct. 23 - Nov. 21)
Be wary of sharing secrets with anyone but those closest to you. Well-meaning people may think they have your best interest at heart, but they don't.

SAGITTARIUS (Nov. 22 - Dec. 21)
If you are having trouble communicating, try writing down your ideas first. Spending a little time on yourself is the ticket for lagging spirits.

CAPRICORN (Dec. 22 - Jan. 19)
You are tired of broken promises, especially ones made to yourself. You will soon understand much that has baffled you in the past.

AQUARIUS (Jan. 20 - Feb. 18)
If you are bored, it's your own fault. Make life a game for a while. See how much you can accomplish in a short amount of time.

PISCES (Feb. 19 - March 20)
Try to see a certain situation from the other guy's point of view. You will surprise yourself with your own intuitive powers.

ARIES (March 21 - April 19)
Throw caution to the wind and take charge of a troublesome situation. Listen to your intuition. You will accomplish a long-term goal soon.

WORD SEARCH

J A I L H O U S E R O C K I M
N H O D O G S I N S P A C E T
F A R J K E S Y O Z T R H O I
F R E E J A C K I L B N N L K
O D L A T T H W A L T Y A I N
L D O T D S E Y U A O U P V T
T A W M B H U E E W L L M E N
A Y I A T I E B V E E E E R A
H S N W R E G N U H E H T A R
T N L A B Y R I N T H D E N U
S I G U M H L T H O E R N D A
O G Y M E E S U O H R E D C T
H H O O K E A K N E H T E O S
W T U O B A T S U O R O R O E
A R A L C D N A O D L A N E R

Movies With Rock Stars
(Words in parentheses not in puzzle)

A Hard Day's Night
(Alice's) Restaurant
Blue (Hawaii)
Buster
Carny
Dogs in Space
Freejack
Help!
Hook
House (Party)
Jailhouse Rock
Labyrinth
(Love) Me Tender
Oliver and Co.
Renaldo and Clara
Roustabout
The Hunger
The Wall
The Wiz
Tommy
Who's That (Girl)

© TV Listings Inc.

★ LEGEND ★

Start Listing: Mon, April 20 6:00 am
End Listing: Mon, April 27 6:00 am

Show Types: LIVE, SPORTS, MOVIES, NETWORK, SERIES, SPECIALS, MISC, SPORTS

Channel	Station	City
2	MTV	Music
3	CNNII	
4	TWC	Weather Channel
5	VH-1	Video Hits 1
6	ESPN	Sports
7	PASS	Ann Arbor
8	AMC	Classics
9 28	WFUM	Flint
10	MAX	Premium
11	TMC	Premium
12	HBO	Premium
13 2	WJBK	Southfield
14 4	WDIV	Detroit
15 7	WXYZ	Southfield
16 9	CBET	Windsor
17 50	WKBD	Southfield
18 56	WTVS	Detroit
19 62	WGPR	Detroit
20 38	WXON	Southfield
21	WGN	Chicago
22	TBS	Atlanta
23	FAM	Family
24	LIFE	Lifetime
25	NICK	Nickelodeon
26	USA	New York
27	CNN	News
28	A&E	New York
29	CNBC	Financé
30	TNN	Nashville
31	TNT	Atlanta
32	TLC	Learning Ch.
33	BET	Black Ent.
34	CSPAN	Government
35	DISC	Discovery
36	SHOW	Premium
37	DISN	Premium

FOR THE PRESENT THERE WILL BE NO MORNING LISTINGS FOR WEEKDAYS

Cable/TV Weekly

is published every Monday by the Suburban Communications Corporation, 36251 Schoolcraft Road, Livonia, MI 48150.

All advertising published in the *Cable/TV Weekly* is subject to the conditions stated in the applicable rate card, copies of which are available from the Advertising Coordinator, 36251 Schoolcraft Road, Livonia, MI 48185. Suburban Communications Corporation reserves the right not to accept an advertiser's order.

Adtakers have no authority to bind *Cable/TV Weekly* and only publication of an advertisement shall constitute final acceptance of the advertiser's order.

The information in *Cable/TV Weekly* is provided by the networks and stations. *Cable/TV Weekly* is not always notified of changes prior to going to press. All program schedules are subject to change. To advertise, call 953-2199, Monday-Friday between 8:30 am and 5:00 pm. Copy deadline is 5:00 pm Friday, 10 days before publication.

Dual worlds collide for 'Miss Rose White'

Divided family clashes on reunion

By Dan Rice

Rose White arranged her life to fit the postwar American dream, complete with an advancing career at Macy's and the New York nightlife with the boy next door. But a family reunion shatters her illusions and returns her heritage. The Hallmark Hall of Fame presentation "Miss Rose White" airs Sunday, April 26, on NBC.

During the week, Rose (Kyra Sedgwick) climbs the Manhattan ladder alongside her Midwestern beau (D.B. Sweeney) and her fashionable friends. Every Friday night, however, Rose White reverts to Rayzel Weiss and goes to Brooklyn to share the Sabbath with her Polish/Jewish family. She has kept her dual worlds separate; her stern haberdasher father, Mordechai (Maximilian Schell), never vists her apartment and knows nothing of her Americanized identity. Rose enjoys practicing the Old World rituals with her loving aunt and uncle (Maureen Stapleton and Milton Selzer), but she is equally comfortable in her workaday ethnic denial.

Then Mordechai announces that Rose's long-lost sister Lusia (Amanda Plummer) has been rescued from a concentration camp and is coming to America, where she will live in Rose's apartment. Sketchy memories are triggered in Rose's mind of the separation from her now-deceased mother when she was 4 years old, and anxiety arises from the feeling that the Yiddish-speaking Lusia has no place in the world of career girl Rose White.

Lusia brings with her the answers to matters Rose had never questioned: Why did Mordechai leave his wife and Lusia behind when he and Rose immigrated to America, and more importantly, what were their fates in Poland? The exposure of family secrets and shame that left heartbreaking chasms between father and daughters creates an intense drama that will leave no viewer unmoved.

Barbara Lebow's play "A Shayna Maidel" (A Pretty Maiden) was the source material for the teleplay, which was penned by Anna Sandor. According to executive producer Marian Rees, Sandor, whose mother narrowly escaped her Nazi captors while en route to a death camp, brought a "sense of integrity" to the project.

Rees chose Richmond, Va., for the settings of Manhattan, Brooklyn and Poland because of its varied ethnic base and its suitable architecture. (An old tobacco warehouse was used for an Ellis Island-type immigration center.) She gives credit to the detail-minded costumers and art department, and especially cites the artful composition of director Joseph Sargent, who worked wonders with the limitations of the locales. "We had a great opportunity to create not only the look but the authentic sense of people and place," Rees says.

Kyra Sedgwick ("Born on the Fourth of July," "Mr. and Mrs. Bridge") creates a believable Rose whose guarded assimilation into American society transforms into a fervent desire to reclaim her past. She learns forgiveness, acceptance and that her father was wrong when he claimed all he could give her was his name. Maximilian Schell ("The Man in the Glass Booth") constructs an intense man who's sealed years of unspoken grief and pain within a hard exterior. But Amanda Plummer, the acclaimed actress of stage ("Agnes of God"), screen ("The Fisher King") and television ("L.A. Law"), is most memorable as the catalyst Lusia whose abandonment and suffering have not stifled her compassion. For as Lusia tells her sister, despite the years and miles, "Love never dies."

When you give blood you give another birthday, another laugh, another hug, another chance.

Call 1-800-582-4383 to donate.

American Red Cross

Please give blood. Ad Council

Local.
Local Cable Listings and Shopping Values.
It's where it's at.

CABLE/TV WEEKLY

Read. Then Recycle.

Why CABLE/TV WEEKLY?

Our channel numbers are matched to the numbers of your cable company!

- **No more fumbling with your cable book to find out what the channel number is.**
- **No more trying to remember which channel is which.**
- **Get it every Monday in your Observer Newspaper**

It's Easy!



CALL LETTERS OF CHANNEL YOU WISH TO WATCH

THE *CORRECT* NUMBER OF YOUR CHANNEL ACCORDING TO YOUR CABLE COMPANY

The Plymouth-Canton Observer

Northville Record

MONDAY AFTERNOON APRIL 20

© 1992 TV Data by Gist, Ltd., Clifton, N.J.

	12 PM	12:30	1 PM	1:30	2 PM	2:30	3 PM	3:30	4 PM	4:30	5 PM	5:30
WFUM 13 28	Barney & Friends	Mr. Rogers	Marcia Adams	L. Spears	Sewing	Barney & Friends	Mr. Rogers	Sesame Street		3-2-1 Contact	Sandiego?	Square One TV
WJBK 22 2	News	Young and the Restless		Beautiful	As the World Turns		Guiding Light		News	News	Geraldo	
WDIV 25 4	News	Closer Look	Days of Our Lives		Another World		Montel Williams		Inside Edition	In Ed. Extra	News	
WXYZ 24 7	News	Loving	All My Children		One Life to Live		General Hospital		Oprah Winfrey		News	
CBET 25 9	Midday		Country Practice		Coronation Street	High Road	Duchess of Duke Street		Fame		Video Hits	Danger Bay
WKBD 26 50	Paid Program	Andy Griffith	Beverly Hillbillies	Three's Company	Bewitched	Alvin	Dennis the Menace	Tale Spin	Beetlejuice	Tiny Toons	Saved by the Bell	Growing Pains
WTVS 27 56	Square One TV	Quilt in a Day	3-2-1 Contact	Sandiego?	Sesame Street		Barney & Friends	Square One TV	Reading Rainbow	Sandiego?	Club Connect	Comp. Chron.
WGPR 18 62	Success-N-Life		Ben Casey		Lou Grant		Santa Barbara		Movie: **Big Wheel** *M. Rooney, T. Mitchell*			
WXON 29 20	Good Times	Hill Street Blues		Airwolf		Jetsons	Chip & Dale	James Bond Jr.	Darkwing Duck	Ninja Turtle	Full House	Hogan Family
MTV 3	Comedy	Week in Rock	Steve Isaacs						Steve Isaacs	Totally Pauly	MTV's Most Wanted With John Norris	
CNNH 3	CNN Headline News						CNN Headline News					
TWC 4	(:20) Bus.	(:40) Wthr.	(:20) Bus.	(:40) Wthr.	(:20) Bus.	(:40) Wthr.	(:20) Bus.	(:40) Wthr.	(:20) Bus.	(:40) Wthr.	(:20) Bus.	(:40) Travel
VH-1 5	Afternoon Jam						Afternoon Jam				Classic Rock	
ESPN 6	Bodies in Motion	Body Shaping	Moto-world	Secrets of Speed	Sports Reporters	School Sport	America's Cup. Challenger/Defender Finals (L)					
PASS 7	Off Air											(:45) Guide
AMC 9	(11:45) Movie: **Son of Kong** *H. Mack*		Movie: **Last Time I Saw Paris** *E. Taylor, V. Johnson*				Movie: **Carmen Jones** *H. Belafonte, D. Dandridge*				Movie: **Anything Goes** *B. Crosby*	
MAX 17	(10:30) **Movie**	Movie: **Cannery Row** *N. Nolte; D. Winger* (PG)				Movie: **On Moonlight Bay** *D. Day, G. MacRae*			Movie: **Just One of the Guys** *J. Hyser, C. Rohner* (PG13)			
TMC 19	(11:00) Movie: **Communion** *C. Walken* (R)		Movie: **Last of the Finest** *B. Dennehy, J. Pantoliano* (R)				Movie: **Stella** *B. Midler, T. Alvarado* (PG13)				Movie: **Rose Garden** *L. Ullmann* (PG13)	
HBO 21	(10:45) **Movie**	Movie: **Defending Your Life** *A. Brooks, M. Streep* (PG)				Movie: **Campus Man** *M. Fairchild, J. Dye* (PG)			Movie: **Vice Versa** *J. Reinhold, F. Savage* (PG)			
WGN 30	Geraldo		News		Can Be Told	Andy Griffith	Honey-mooners	Saved by the Bell	DuckTales	Chip & Dale	Power Team	Flint-stones
TBS 31	(:05) Perry Mason		(:05) Movie: **Assassination** *C. Bronson, J. Ireland* (PG13)				(:05) Tom and Jerry's Funhouse		(:05) Flint-stones	(:35) Brady Bunch	(:05) Happy	(:35) Jeff
FAM 32	(11:30) Continued	American Baby	Father Knows	Father Knows	Bonanza		Scarecrow and Mrs. King		Hot Wheels	Captain N	Mario Bros.	Popeye
LIFE 33	T. Ullman	E.R.	Super-market	Shop 'Til You Drop	thirtysomething		Attitudes		Movie: **Day After** *J. Robards, J. Williams*			
NICK 34	David Gnome	Little Koala	Noozles	Maya the Bee	Litti Bits	Jeff's Collie	Flipper	Looney Tunes	Heathcliff	Yogi	Inspector Gadget	Hey Dude
USA 35	Judge	Judge	Superior Court	Superior Court	Joker's Wild	Win, Lose or Draw	Hollywood Squares	Scrabble	$25,000 Pyramid	Press Your Luck	Just the Ten of Us	My Two Dads
CNN 36	NewsHour		Sonya Live		NewsDay		International Hour		EarlyPrime	Politics-'92	EarlyPrime	ShowBiz Today
A&E 37	David Letterman		Avengers		Movie: **Fraulein Doktor** *S. Kendall, J. Booth*				Delvecchio		Fugitive	
CNBC 38	(11:00) Money Wheel				Money Wheel				Market Wrap-Up			
TNN 39	Country Kitchen	Cookin' USA	Miller and Company		Be a Star	On Stage	Cookin' USA	Top Card	Club Dance		VideoPM	
TNT 41	Movie: **Pirates of Tripoli** *P. Henreid, P. Newland*			Movie: **Buccaneer** *C. Heston, C. Bloom*					Movie: **Hero's Island** *J. Mason, N. Brand*			
TLC 42	Science Frontiers		Stars	Inner Planet	Big Screen		Broadway: The Great White Way		Dining in France	Renovation Zone	Dr. Edell	Pulse
BET 43	Generations	Homeroom	Video Soul				Video Vibrations			Rap City		
CSPAN 44	U.S. House of Representatives						U.S. House of Representatives					
DISC 45	Home-works	Easy Does It	Best of Europe	Great Chefs	Gourmet	Pasquale	Home-works	Easy Does It	Antiers	Wildlife	Nature of Things	
SHOW 48	(10:00) **Movie**	Movie: **Spirit of '76** *D. Cassidy, O. d'Abo* (PG13)			30-Minute Movie		Movie: **Return of Joe Forrester** *L. Bridges, D. Stoolwell*		Brer Rabbit		Movie: **Adventures of Huckleberry Finn** *M. Rooney, W. Connolly* (G)	
DISN 40	Care Bears	Lunch Box	Movie: **Gnome-Mobile** *W. Brennan, M. Garber*		Fred's Fling		Tree	Gummi Bears	Donald Duck	Jump, Rattle	Kids Inc.	Mickey Mouse

LOCAL PROGRAMMING - Monday Afternoon

3:00 8 Plymouth Music Celebration
15 Pharmaceutical Education
4:00 8 Fly Fishing in America
15 On Stage TV
4:30 8 Where the Wind Blows
15 Political Chronicles
5:30 8 Canton Challenge
15 This Is The Life

MONDAY PRIME TIME APRIL 20

© 1992 TV Listing Inc. Ft. Worth, TX.

	6 PM	6:30	7 PM	7:30	8 PM	8:30	9 PM	9:30	10 PM	10:30
MTV 2	(5:00) Continued	Like We Care	Comedy	Concert	(:05) Duff					
CNNH 3	CNN Headline News						CNN Headline News			
VH-1 5	History of Music Videos		My Generation	Fliz The Babe	Primetime Music Mix					
ESPN 6	(3:00) Continued	Up Close	SportsCenter		Major League Baseball (L)					
PASS 7	American Adventurer!	Press Row		Women's Tennis Virginia Slims of Houston (T)				Golf Italian Masters (T)		Trackside
AMC 9	(5:00) MOVIE: Anything Goes (Musical) (1956) *B. Crosby, Z. Jeanmaire*		MOVIE: Here Comes the Groom (Musical Comedy) (1951) A war correspondent returns home with two adopted orphans, but he must marry within five days to keep them. *B. Crosby, J. Wyman*				MOVIE: A Connecticut Yankee in King Arthur's Court (Musical Comedy) (1949) A handyman from Connecticut finds himself transported to the 6th-century court of King Arthur. *B. Crosby, R. Fleming*			
MAX 17	MOVIE: Magnificent Seven Ride! (Western, ESP) (1972) Two lawmen are joined by five paroled convicts to save a town from a bandit gang. *L. Van Cleef, S. Powers* (PG)				MOVIE: Act of Piracy (Suspense) (1990) A mercenary boards a family yacht, taking the crew and passengers hostage for a nightmarish ocean voyage. *G. Busey, R. Sharkey* (R)				MOVIE: Tarzan, the Ape Man (Adventure) (1981) *B. Derek, M. O'Keeffe* (R)	
TMC 19	(5:00) MOVIE: Rose Garden (Drama) (1989) *L. Ullmann, M. Schell* (PG13)		MOVIE: Buddy System (Comedy) (1984) An aspiring novelist befriends a single mother and her young son while trying to cope with his self-centered girlfriend. *R. Dreyfuss, S. Sarandon* (PG)				MOVIE: Last of the Finest (Adventure) (1990) Los Angeles narcotics detectives take the law into their own hands after they uncover a drug ring involving powerful judicial and political figures. *B. Dennehy*			
HBO 21	MOVIE: All Dogs Go to Heaven (Musical Comedy) (1989) A stray dog's ghost befriends an orphan girl. (Animated) (G)			Adventures of Tintin Tintin and the Picaros	MOVIE: Modern Problems (Comedy) (1981) A man attains telekinetic powers after nuclear waste is dumped on him. *C. Chase, P. D'Arbanville*		MOVIE: Out for Justice (Action, ESP) (1991) A Brooklyn policeman uses lethal force in his pursuit of a murderer. *S. Seagal, W. Forsythe* (R)			
WGN 20	Video Power	Saved by the Bell	Jeffersons	Bulls Playoff Special	Major League Baseball Philadelphia Phillies at Chicago Cubs (L)					
TBS 21	Beverly Hillbillies	Andy Griffith	Addams Family	Sanford & Son Strange Bedfellows	MOVIE: Burning Bed (Drama) (1984) A battered wife with three children is tried for murdering her husband. *F. Fawcett, P. LeMat*				Major League Baseball Atlanta Braves at San Diego Padres (L)	
FAM 22	Rin Tin Tin, K-9 Cop	Zorro (Pt. 2 of 4)	Waltons John's tempted to sell the mountain.		Prince Valiant The Reunion	Black Stallion If the Shoe Fits	Father Dowling Mysteries A priest's accused of murder. (Pt. 1)		700 Club With Pat Robertson	
LIFE 23	Supermarket	Shop 'Til You Drop	China Beach Colleen and Dr. Richard reunite.		L.A. Law Brackman takes a test for AIDS.		MOVIE: Murder in Black and White *R. Crenna, D. Carroll*			
NICK 24	What Would You Do?	Wild & Crazy Kids	Nick Arcade	Looney Tunes	F-Troop	Adventures of Superman	Get Smart	Dick Van Dyke	Dragnet The Suicide Attempt	Alfred Hitchcock Presents
USA 25	Smurfs	Scooby Doo	MacGyver MacGyver helps a store owner.		Murder, She Wrote A dead body causes problems.		WWF Prime Time Wrestling			
CNN 26	World Today		Moneyline	Crossfire	PrimeNews		Larry King Live!		World News	
A&E 27	Avengers The Avengers are captured by a fanatical professor.		David Letterman		David L. Wolper Presents The History of the Jewish People		Sherlock Holmes A pawnbroker answers an ad.		Lovejoy International art thieves.	
CNBC 28	Business Insiders	Business Tonight	Smart Money	Steals and Deals	Real Story		Real Life	Steals and Deals	Dick Cavett	Real Personal
TNN 29	(5:00) VideoPM			Be a Star	Crook and Chase Don Williams		Nashville Now Wayne Newton		Ralph Emery: On the Record Ralph Emery discusses his life.	
TNT 31	Gilligan's Island	Bugs Bunny and Pals			MOVIE: New Centurions (Drama) (1972) Three Los Angeles policemen cope with the duties and dangers of their jobs. *G. C. Scott, S. Keach* (R)				MOVIE: Black Marble (Drama) (1980) Two cops with very different natures fall in love. (PG)	
TLC 43	Cooking	Microwaves	Dining in France	Renovation Zone	Testament: The Bible and History Gospel Truth?		Triumph of the West The Middle East is pursued.		Charlie Rose	
BET 46	Video LP		Sanford	Screen Scene	Homeroom	Video Soul				Generations
CSPAN 44	News 1	Viewer Call-In Election '92			American Profiles Sen. Sam Nunn; Gen. Colin Powell.			Event of the Day		
DISC 45	Beyond 2000		Lives/ Wolves	Polar Bear Express	Natural World The Wonderful Kangaroo		From the Pacific Rim to the Serengeti		Buried Mirror: Reflections on Spain...	
SHOW 46	MOVIE: Give My Regards to Broad Street (Musical Fantasy) (1984) Rock star Paul McCartney spends a frantic day searching for the missing master tapes of his latest album. *P. McCartney, R. Starr* (PG)				MOVIE: Spirit of '76 (Science Fiction Comedy) (1991) Scientists from the 21st century travel back in time to 1976. *D. Cassidy, O. d'Abo* (PG13)			Comedy Club Network	MOVIE: Marrying Man (Comedy) (1991) *A. Baldwin, K. Basinger* (R)	
DISN 49	MOVIE: Lassie Come Home (Drama) (1943) A faithful dog sets out on a long journey to find her former masters. *R. McDowall, D. Crisp* (G)			Goof Troop	Avonlea After hearing a sermon, the King children visit a supposed witch.		MOVIE: Man Who Knew Too Much (Mystery) (1934) An Englishman stumbles onto an assassination plot. *L. Banks, E. Best*		Great American Cowboy (1974) (G)	

MONDAY PRIME TIME APRIL 20

© 1992 TV Listing Inc. Ft. Worth, TX.

	6 PM	6:30	7 PM	7:30	8 PM	8:30	9 PM	9:30	10 PM	10:30
WFUM 13 28	High School Challenge	Nightly Business Report	MacNeil/Lehrer NewsHour		Travels Chef and author Madhur Jaffrey travels to the Spice Islands.		Machine That Changed the World Computers come to the masses.		Madness by Jonathan Miller Physical treatments are explored.	
WJBK 22 2	News	CBS News	Hard Copy	Current Affair	Evening Shade	Brooklyn Bridge On the Line	Murphy Brown	Designing Women	Northern Exposure Chris follows his dream. (R)	
WDIV 23 4	News	NBC News	Wheel of Fortune	Major League Baseball Detroit Tigers at Baltimore Orioles (L)					To Be Announced	
WXYZ 24 7	News		ABC News	Entertainment Tonight	Everyday Heroes Teachers confront important issues.		MOVIE: Star Trek III: The Search for Spock (Science Fiction) (1984) The Enterprise crew tries to rescue Spock's body from a weird planet. *L. Nimoy* (PG)			
CBET 25 9	CBC News		CBC Newsmag.	Fresh Prince of Bel-Air	Fresh Prince of Bel-Air	Northwood	Wonder Years	Designing Women	National and the Journal	
WKBD 26 50	Who's the Boss? The Unnatural	Golden Girls	Married...With Children	Who's the Boss?	Concert for Life Elton John, Guns N' Roses, Metallica and others perform in a tribute.				News	
WTVS 27 56	MacNeil/Lehrer NewsHour		Nightly Business Report	Detroit Black Journal	Travels Chef and author Madhur Jaffrey travels to the Spice Islands.		Machine That Changed the World Computers come to the masses.		Reading the River: Stories of the Mississippi	
WGPR 28 62	New Dance		News		Hour of Truth		Success-N-Life		Greater Grace Temple	
WXON 29 20	Full House Luck Be a Lady	Perfect Strangers	Different World	227 Lester comes home sick.	MOVIE: No Mercy (Adventure) (1986) A Chicago cop travels to the murky Louisiana bayou country to unravel his partner's mysterious murder. *R. Gere* (R)				Highway to Heaven Jonathan works against polution.	

LOCAL PROGRAMMING - Monday Evening

6:00 8 Creative Nouveau
15 Our Lady of the Roses
10 Canton Twp. Meeting
6:30 8 Microwave Today
7:00 15 Spotlight on Northville
8 Northville Folk and Bluegrass
15 Canton Contact
7:30 8 Medical Matters Sun and Skin
8:00 15 Germany Live
8 Fat Bobs Kitchen
8:30 8 Political Campaigns
15 Michigan Magazine
9:00 15 East Band Concert
9:30 8 Safely Managing Radioactive Waste

	11 PM	11:30	12 AM	12:30	1 AM	1:30	2 AM	2:30
MTV 2	Comedy	Best of SNL	Yo! MTV Raps	(:35) Steve Isaacs			Music Videos	
CNNHEAD 3	(9:00) CNN Headline News		CNN Headline News					
TWC 4	(:20) Bus	(:40) Travel	Good Evening Forecast				Good Evening Forecast	
VH-1 5	Sex Symbols		Classic Rock		Allnighter			
ESPN 6	8 ball Night	SportsCenter		Indy 500	Auto Racing	Brickyard	Auto Racing	SportsCenter
PASS 7	Australian Rules Football		Forum Tennis Challenge John McEnroe vs. Jimmy Connors (T)					Off Air
AMC 9	Movie: Anything Goes *B. Crosby, Z. Jeanmaire*				Movie: Here Comes the Groom *B. Crosby, J. Wyman*			
WFUM 13 28	Am. Interest	Europe Jrnl.	Masterpiece Theatre		Off Air			
MAX 17	(10:00) Movie	(:55) Movie: Arena *P. Satterfield, C. Chrisitian*				(:35) Movie: Mad About You *C. Christian*		
TMC 19	Movie: Haunted Summer *A. Krige, E. Stoltz*				Movie: Snake Eater *L. Lamas, J. Bell*			
HBO 21	Movie: Defending Your Life *A. Brooks*			(:55) Billy Connolly		(:55) Movie: Hard to Kill *S. Seagal, K. LeBrock*		
WJBK 22 2	News	Cheers	Amen	Arsenio Hall		Can Be Told	News	WKRP
WDIV 23 4	News	(:35) Tonight Show		(:35) David Letterman		(:35) Camera	(:05) Costas	(:35) County
WXYZ 24 7	News	Nightline	NightTalk With Jane Whitney		Dennis Miller		Matlock	
CBET 25 9	News	Newhart	Welcome Back	Movie: Gunsmoke *A. Murphy, S. Cabot*			Off Air	
WKBD 26 50	Married	M*A*S*H	Hunter		Movie: Idolmaker *R. Sharkey, T. Feldshuh*			
WTVS 27 56	Being Served	Jane Goodall		Black Journ.	Travels		Machine That Changed the World	
WGPR 28 62	Family Feud	Step Beyond	Streets of San Francisco		Combat		Gold *J. Hoxie, A. Day*	
WXON 29 20	Studs	Love Connect	People's Court	Judge	All Family	Movie: Camille *G. Scacchi, C. Firth*		
WGN 30	News	Kojak		Movie: Lady From Yesterday *W. Rogers, B. Bedelia*				Dennis Miller
TBS 31	(10:00) Major League Baseball: Braves at Padres (L)				Cousteau		National Geographic Explorer	
FAM 32	Bordertown	Movie: Chief Crazy Horse *V. Mature, S. Ball*				Paid Program	700 Club With Pat Robertson	
LIFE 33	Thirtysomething		It's Garry	Molly Dodd	Self-Improvement Guide			
NICK 34	Lucy Show	Green Acres	Mork & Mindy	Dobie Gillis	Patty Duke	Donna Reed	Fernwood	Superman
USA 35	MacGyver		Equalizer		H. Insider	Doo House	Paid Program	
CNN 26	Sports Tonight	Moneyline	NewsNight	Politics '92	ShowBiz Today	News Update	World Update	Sports Nite
A&E 27	An Evening at the Improv		David L. Wolper Presents		Sherlock Holmes		Lovejoy	
CNBC 28	Real Story		Real Life	Steal & Deal	Dick Cavett	Real Personal	Smart Money	Paid Program
TNN 29	Crook and Chase		Nashville Now		Ralph Emery: On the Record		Club Dance	
TNT 31	(10:15) Black Marble *R. Foxworth, P. Prentiss*			(:45) Movie: Experiment in Terror *G. Ford, L. Remick*				
TLC 43	Testament		Triumph of the West		Charlie Rose		World	World
BET 46	Homeroom	Our Voices	Midnight Love		Screen Scene	Live From LA	Video Soul	
CSPAN 44	(9:30) Event of the Day			House Floor Debate or Public Policy Address				
DISC 45	Safari		Beyond 2000		Sea Lion	Wild Walupas	Buried Mirror	
SHOW 46	(10:00) Marrying Man *A. Baldwin*		30-Min. Mov.	(:35) Movie: Good Mother *D. Keaton, L. Neeson*			(:25) Leatherface *V. Mortensen*	
DISN 49	(10:30) Great American Cowboy		Movie: Ghost Breakers *B. Hope, P. Goddard*			Conversation With Bob Hope		Lassie Come

Nite Owl listings, 2:30 am to 6 am start on page 32

TRIVIAL, ETC.

Who played 'Captain Eddie?'

By Steven Alan McGaw

Questions:

1. Identify the actor who portrayed Eddie Rickenbacker in 1945's *Captain Eddie*.
2. Gary Lewis and the Playboys sang their hit, "This Diamond Ring," in what 1965 film?
3. Name the actress fortunate enough to star as the *Queen of Outer Space*.
4. Three movie serials all featured the adventures of one patriotic hero. Who?
5. Name the hockey team coached by Paul Newman in *Slap Shot*. (Bonus: Identify the actor who does a memorable striptease-on-ice in the film.)
6. In this film, Spencer Tracy decides to seek one more term as mayor.
7. What was the name of Marcus Welby's receptionist/nurse? (Bonus: Name the actress who played the role and the 1944 horror film in which she played a beautiful gypsy girl.)

Answers:

1. Fred MacMurray.
2. Gary performed the song in Elmer Jerry Lewis' *The Family Jewels*.
3. Zsa Zsa Gabor.
4. Captain America.
5. The team was the Charlestown Chiefs; the exhibitionist player was Michael Ontkean.
6. *The Last Hurrah*.
7. Elena Verdugo played Consuelo Lopez on *Marcus Welby, M.D.*; she also appeared in *House of Frankenstein*.

STAR NOTES

Carlin back on HBO for live performance

By Dan Rice

Counterculture comedian George Carlin, who in the 1960s created stand-up characters such as the "Hippy-Dippy Weatherman," says his material is "absolutely not" relaxing into mainstream humor. "If anything has happened," he says, "the mainstream has come to me."

George Carlin Live at the Paramount, which will air live from the Madison Square Garden theater on Saturday, April 25, is Carlin's eighth HBO special since 1977. He reports that among the topics touched on will be "man's psychosexual need to prove his potency by fighting wars, and golf courses for the homeless, which is an attack on the upper class."

The former radio disc jockey began his stand-up career in 1960, developing his style in folk clubs and coffeehouses. The late '60s brought much exposure on TV and the first of many successful comedy albums. His ultimate goal of acting was best realized with his role in *Bill & Ted's Excellent Adventure* and its sequel, and then a fine turn in *Prince of Tides*.

Carlin derives his humor largely from the redundancies and oversimplifications of language. The social commentator strikes out against censorship and is amused by politics.

"I look on politics as a blood sport and high theater, and I enjoy it the same way I enjoy watching auto racing," Carlin says. "I'm in it for the accidents."

© TV Listing Inc.



Rob Estes and Mitzi Kapture solve high-profile crimes in *Silk Stalkings*, airing Thursdays on CBS.

GIVE BLOOD, PLEASE.

American Red Cross

GET OUT OF THE DARK.

The Consumer Information Catalog will enlighten you with helpful consumer information. It's free by writing —

Consumer Information Center
Dept. TD, Pueblo, Colorado 81009

IT'S JUST POSSIBLE YOU'VE READ THIS PAPER BEFORE

Because this newspaper uses recycled newsprint whenever it can.

Recycled newsprint is just one of the many useful products made from old newspapers. Recycling keeps the newspaper you're reading from the landfill. And it helps us all to save money.

So, after you read, recycle.

And we'll do our part. We'll use it again.

Read. Then Recycle.

TUESDAY AFTERNOON APRIL 21

© 1992 TV Listing Inc.

	12 PM	12:30	1 PM	1:30	2 PM	2:30	3 PM	3:30	4 PM	4:30	5 PM	5:30
WFUM 03 28	Barney & Friends	Mr. Roger's	Collectors	Water-colors	Strip Quilt	Barney & Friends	Mr. Rogers	Sesame Street		3-2-1 Contact	Sandiego?	Square One TV
WJBK 22 2	News	Young and the Restless		Beautiful	As the World Turns		Guiding Light		News	News	Geraldo	
WDIV 23 4	News	Closer Look	Days of Our Lives		Another World		Montel Williams		Inside Edition	In Edit Ext	News	
WXYZ 24 7	News	Loving	All My Children		One Life to Live		General Hospital		Oprah Winfrey		News	
CBET 25 9	Midday		Country Practice		Coronation Street	High Road	Duchess of Duke Street		Fame		Video Hits	Danger Bay
WKBD 26 50	Beaver	Andy Griffith	Beverly Hillbillies	Three's Company	Bewitched	Alvin	Dennis the Menace	Tale Spin	Beetlejuice	Tiny Toons	Saved by the Bell	Growing Pains
WTVS 27 56	Square One TV	Victory Garden	3-2-1 Contact	Sandiego?	Sesame Street		Barney & Friends	Square One TV	Reading Rainbow	Sandiego?	Club Connect	Con-nections
WGPR 28 62	Success-N-Life		Ben Casey		Lou Grant		Santa Barbara		Movie: **Bigfoot: Man or Beast?**			
WXON 29 20	Good Times	Hill Street Blues		Airwolf		Jetsons	Chip & Dale	James Bond Jr.	Darkwing Duck	Ninja Turtle	Full House	Hogan Family
	12 PM	**12:30**	**1 PM**	**1:30**	**2 PM**	**2:30**	**3 PM**	**3:30**	**4 PM**	**4:30**	**5 PM**	**5:30**
MTV 2	Comedy	(:35) Steve Isaacs						Steve Isaacs		Totally Pauly	MTV's Most Wanted With John Norris	
CNNI 3	CNN Headline News						CNN Headline News					
TWC 4	(:20) Bus.	(:40) Wthr.	(:20) Bus.	(:40) Wthr.	(:20) Bus.	(:40) Wthr.	(:20) Bus.	(:40) Wthr.	(:20) Bus.	(:40) Wthr.	(:20) Bus.	(:40) Travel
VH-1 5	(10:00) 2-Fer Tuesday		2-Fer Tuesday						2-Fer Tuesday		Classic Rock	
ESPN 6	Bodies in Motion	Body Shaping	Equestrian		Cross Country	Tennis Mag.	Brickyard	Sunkist K.I.D.S.	Global Supercard Wrestling		G. Soccer	NCAA Today
PASS 7	Off Air											
AMC 9	Movie: **She Wore a Yellow Ribbon** *J. Wayne, J. Agar*			(:45) Movie: **You Can't Beat Love** *J. Fontaine, P. Foster*			Movie: **Submarine Command** *W. Holden, N. Olson*			Movie: **Fleet's In** *D. Lamour, W. Holden*		
MAX 17	Movie: **Cyrano de Bergerac** *G. Depardieu, A. Brochet* (PG)					Movie: **Full Fathom Five** *M. Moriarty, M. Cavanaugh* (PG)			Movie: **Corvette Summer** *M. Hamill, A. Potts* (PG)			
TMC 19	Movie: **Colossus: The Forbin Project** *E. Braeden, S. Clark*				Movie: **Texasville** *J. Bridges, C. Shepherd* (R)				(:15) Movie: **Sweet Smell of Success** *B. Lancaster, T. Curtis*			
HBO 21	(11:30) Movie: **Deep** *R. Shaw, J. Bisset* (PG)			Movie: **Airplane!** *R. Hays, L. Bridges* (PG)			Movie: **Pretty in Pink** *M. Ringwald, A. McCarthy* (PG13)			Movie: **Cherry 2000** *M. Griffith, D. Andrews* (PG13)		
WGN 30	Geraldo		News		Major League Baseball: Phillies at Cubs (L)						(:15) Tenth Inning	Flint-stones
TBS 31	(:05) Perry Mason		(:05) Movie: **Reward** *M. Parks, A. McEnroe*			(:35) Family	(:05) Tom and Jerry's Funhouse		(:05) Flint-stones	(:35) Brady Bunch	(:05) Hap-py	(:35) Jeff.
EAM 32	(11:30) Continued	Healthy Kids	Father Knows	Father Knows	Bonanza		Scarecrow and Mrs. King		Hot Wheels	Captain N	Mario Bros.	Popeye
LIFE 33	T. Ullman	E.R.	Super-market	Shop 'Til You Drop	thirtysomething		Attitudes		Movie: **One Police Plaza** *R. Conrad, G. Dzundza*			
NICK 34	David Gnome	Little Koala	Neozles	Maya the Bee	Litt' Bits	Jeff's Collie	Flipper	Looney Tunes	Heathcliff	Yogi	Inspector Gadget	Hey Dude
USA 35	Judge	Judge	Superior Court	Superior Court	Joker's Wild	Win, Lose or Draw	Hollywood Squares	Scrabble	$25,000 Pyramid	Press Your Luck	Just the Ten of Us	My Two Dads
CNN 36	NewsHour		Sonya Live		NewsDay		International Hour		EarlyPrime	Politics '92	EarlyPrime	ShowBiz Today
A&E 37	David Letterman		Avengers		Movie: **Skullduggery** *S. Clark, B. Reynolds* (PG)				O'Hara, U.S. Treasury		Fugitive	
CNBC 38	(11:00) Money Wheel				Money Wheel				Market Wrap-Up			
TNN 39	Remode-ling	Cookin USA	Miller and Company		Be a Star	Gospel Jubilee	Cookin' USA	Top Card	Club Dance		VideoPM	
TNT 41	Movie: **Black Orchid** *S. Loren, A. Quinn*				Movie: **Happening** *A. Quinn, F. Dunaway*				(:15) Movie: **Man From Del Rio** *A. Quinn, K. Jurado*			
TLC 42	Big Screen		Broadway: The Great White Way		Testament: The Bible and History		Triumph of the West		Dining in France	Renovation Zone	Dr. Edell	Pulse
BET 43	Genera-tions	Des-mond's	Video Soul				Video Vibrations			Rap City		
CSPAN 44	U.S. House of Representatives						U.S. House of Representatives					
DISC 45	Home-works	Easy Does It	Travel Magazine	Great Chefs	Gourmet	Pasquale	Home-works	Easy Does It	M. Reece	Wildlife	Nature of Things	
SHOW 46	Movie: **Boris and Natasha** *D. Thomas, S. Kellerman*			Fleetwood Mac: Tango in the Night		Movie: **Fourth Story** *M. Harmon, M. Rogers* (PG13)			OWL/TV	Picking Up the Pieces *J. Perlet, E. Gorrell*		I Own/
DISN 49	Care Bears	Lunch Box	Movie: **Rainbow Brite and the Star Stealer** (G)			Mouse Factory	Tree	Gummi Bears	Donald Duck	Jump, Rattle	Kids Inc.	Mickey Mouse

LOCAL PROGRAMMING - Tuesday Afternoon

3:00 8 Clubhouse Discoveries
15 Leap of Faith
3:30 8 Living in the Lakes
4:00 8 Music in the Park
15 Rhine River Cruise
4:30 8 Expressions
5:00 8 Fall Fest
15 Plymouth Christian Academy Basketball
5:30 8 Weather, Calm to Catastrophy

TUESDAY — PRIME TIME — APRIL 21

© 1992 TV Listing Inc. - Ft Worth, TX

	6 PM	6:30	7 PM	7:30	8 PM	8:30	9 PM	9:30	10 PM	10:30
MTV 3	Rockline	Like We Care	Comedy	Best of SNL	(:05) Duff					
CNNH 3	CNN Headline News						CNN Headline News			
VH-1 5	History of Music Videos		My Generation	Inside Music	2-Fer Tuesday					
ESPN 6	NBA Today	Up Close	Sports Center	Schaap Talk	Women's Pro Beach Volleyball		America's Cup '92	Baseball Tonight	Major League Baseball (L)	
PASS 7	(:10) Off to the Races From Hazel Park.		Fight Night at the Forum From Inglewood, Calif. (T)					Pro Basketball Playoffs A preview special.		NBA Action
AMC 9	(4:30) Fleet's In (Musical Comedy)	Reflections on the Silver Screen	MOVIE: A High Wind in Jamaica (Drama) (1965) Five children are sent from Jamaica to England for proper schooling, but their ship is attacked by pirates en route. A. Quinn, L. Kedrova				MOVIE: Music Is Magic (Musical) (1935) An old actress still thinks she has the movie world at her feet. A. Faye, R. Walker			Fleet's In (Musical Comedy) (1942)
MAX 17	MOVIE: Gremlins (Horror, ESP) (1984) A cute pet turns a town upside down when he spawns hundreds of evil gremlins with destruction on their minds. Z. Galligan, P. Cates (PG)				MOVIE: Night of the Warrior (Martial Arts) (1991) A man enters the underground kickboxing circuit in order to finance his own nightclub, but he can't escape an evil promoter after he decides to quit. (R)				MOVIE: Shrimp on the Barbie (Comedy) (1990) C. Marin, E. Samms (PG13)	
TMC 19	MOVIE: Lena's Holiday (Adventure) (1991) An East German woman visiting America for the first time is mistaken for a gem smuggler and pursued by gangsters. F. Waterman, C. Lemmon (PG13)				MOVIE: Dick Tracy (Adventure) (1990) A sultry songstress, a crime boss, a phantom and other villains spell trouble for detective Dick Tracy. W. Beatty, Madonna (PG)				MOVIE: Red-Blooded American Girl (Horror Comedy) (1990) C. Plummer, A. Stevens	
HBO 21	MOVIE: Driving Miss Daisy (Drama) (1989) After an aging Southern matron reluctantly accepts the black chauffeur her son hires for her, she and the driver develop a lasting relationship. J. Tandy (PG)				MOVIE: Class Action (Drama) (1991) A civil-liberties lawyer litigating a negligence case against a major car company finds his opponents are being defended by his estranged daughter. G. Hackman (R)				MOVIE: Punisher (Action) (1991) A former police officer wages a one-man war against crime. (R)	
WGN 30	Video Power	Saved by the Bell	Jeffersons	Now It Can Be Told	Major League Baseball New York Yankees at Chicago White Sox (L)					
TBS 31	Beverly Hillbillies	Andy Griffith Alcohol and Old Lace	Addams Family	Sanford & Son	MOVIE: A Killer in the Family (Drama) (1983) Three teenagers help their father escape from prison, and, to their horror, he immediately embarks on a killing spree. R. Mitchum, J. Spader				Major League Baseball Atlanta Braves at San Diego Padres (L)	
FAM 32	Rin Tin Tin, K-9 Cop Skyscraper	Zorro (Pt 3 of 4)	Waltons Jason learns his close friend has a terminal illness.		Rin Tin Tin, K-9 Cop By the Book	Witness to Survival	Father Dowling Mysteries A priest's accused of murder. (Pt 2)		700 Club With Pat Robertson	
LIFE 33	Supermarket	Shop 'Til You Drop	China Beach Colleen's jealousy grows.		L.A. Law Sifuentes' love is tested.		MOVIE: Midnight's Child A woman hides a terrifying secret from the family who employs her. D. d'Abo			
NICK 34	What Would You Do?	Nick News	Nick Arcade	Looney Tunes	F-Troop	Adventures of Superman	Get Smart Do I Hear a Vaults?	Dick Van Dyke	Dragnet The Big Problem	Alfred Hitchcock Presents
USA 35	Smurfs	Scooby Doo	MacGyver An escaped madman plots to kill.		Murder, She Wrote A vendetta causes trouble.		MOVIE: Firestarter (Thriller) (1984) Evil government agents try to capture a girl who starts fires at will. D. Keith, D. Barrymore (R)			
CNN 36	World Today		Moneyline	Crossfire	PrimeNews		Larry King Live!		World News	
A&E 37	Avengers Emma Peel is captured by a knitting needle killer.		David Letterman		Churchill D-Day, the Yalta Conference		Say Amen, Somebody Top gospel singers are featured from Chicago, Houston and St. Louis.			Women in Jazz Scatting
CNBC 38	Business Insiders	Business Tonight	Smart Money	Steals and Deals	Real Story		Real Life	Steals and Deals	McLaughlin	Real Personal
TNN 39	(5:00) VideoPM			Be a Star	Crook and Chase Joe Diffie.		Nashville Now Mario Martin.		On Stage Steve Warriner.	Church Street Station
TNT 41	Gilligan's Island	Bugs Bunny and Pals			MOVIE: Lost Command (Drama) (1966) A group of French paratroopers headed by a peasant are repatriated to France following the 1954 collapse of Indochina. A. Quinn, A. Delon					Shoes of the Fisherman (Drama)
TLC 42	Cooking Potatoes	Microwaves Meatloaf	Dining in France	Renovation Zone	America by Design		American Originals Kerouac		Charlie Rose	
BET 43	Video LP		Sanford	Screen Scene	Desmond's	Video Soul				Generations
CSPAN 44	News 1	Viewer Call-In			Event of the Day					
DISC 45	Beyond 2000		Swallow's Eye View	Seals	Terra X	Smithsonian	Invention	Beyond Tomorrow	Buried Mirror: Reflections on Spain...	
SHOW 46	(5:30) MOVIE: I Own the Racecourse (Drama) (1986) G. Coote, N. Kaye		We All Have Tales	Shelley Duvall's Bedtime Stories	MOVIE: Scenes From a Mall (Comedy) (1991) A troubled couple tries to save their marriage during a day at a mall. W. Allen, B. Midler (R)			MOVIE: Boris and Natasha (Comedy) (1992) Two spies battle a mad scientist who wants to rule the world. D. Thomas, S. Kellerman		
DISN 49	MOVIE: Sweet 15 (Drama) (1990) A Mexican-American girl learns a dark secret about her family on the eve of her 15th birthday. T. Plana, K. Montana				Take Me to Your Leaders A 16-year-old forms an Urban Peace Corps.		Thomas A. Edison Thomas Edison overcomes a troubled childhood and achieves greatness.		MOVIE: A Night to Remember (Historical Drama) (1958) K. More, D. McCallum	

TUESDAY — PRIME TIME — APRIL 21

© 1992 TV Listing Inc. - Ft Worth, TX

	6 PM	6:30	7 PM	7:30	8 PM	8:30	9 PM	9:30	10 PM	10:30
WFUM 13 28	High School Challenge	Nightly Business Report	MacNeil/Lehrer NewsHour		Nova K2: a rival of Mount Everest for the tallest mountain in the world.		Frontline A global banking scandal is examined.		Listening to America With Bill Moyers America: What Went Wrong?	
WJBK 2 2	News	CBS News	Straight Talk With Rick Fisher		Rescue: 911 A sister saves her siblings. (R)		MOVIE: Murder in New Hampshire: The Pamela Smart Story (Docudrama) (1991) A schoolteacher lures her teenage lover into killing her husband.			
WDIV 2 4	News	NBC News	Wheel of Fortune	Jeopardy!	Tigers '92		Major League Baseball Detroit Tigers at Texas Rangers (L)			
WXYZ 2 4 7	News		ABC News	Entertainment Tonight	Full House Bachelor of the Month	Home Improvement	Roseanne	Coach	Civil Wars Denise and Jeffrey dislike the idea of a traditional wedding.	
CBET 2 5 9	CBC News		CBC Newsmag.	On the Road Again	5th estate		Market Place	Man Alive	National and the Journal	
WKBD 2 6 50	Who's the Boss? Tony the Nanny	Golden Girls	Married...With Children	Who's the Boss? Days of Blunder	MOVIE: Big Chill (Drama) (1983) College friends from the '60s reunite at the funeral of a friend. W. Hurt, G. Close (R)				News	
WTVS 2 7 56	MacNeil/Lehrer NewsHour		Nightly Business Report	Great Lakes Outdoors	Nova K2: a rival of Mount Everest for the tallest mountain in the world.		Frontline A global banking scandal is examined.		Listening to America With Bill Moyers	
WGPR 2 8 62	New Dance		News		Search the Scriptures	Ecclesia	Success-N-Life		Christ Is the Answer	
WXON 2 9 20	Full House Luck Be a Lady	Perfect Strangers	Different World	227 The Great Manhunt	MOVIE: Action Jackson (Adventure) (1988) An honest cop wages war against a corrupt big-city machine of sleazy politicians and greedy businessmen. (R)				Highway to Heaven Horses are senselessly slaughtered.	

LOCAL PROGRAMMING - Tuesday Evening

6:00 10 Northville Twp. Meeting
6:30 8 Microwave Today
7:00 8 Northville Folk & Bluegrass
7:30 8 Omnicom Sports
12 Life Matters
8:00 15 Plymouth Rock
9:00 15 Word for Today
9:30 8 Planning #1
15 Career Connections

	11 PM	11:30	12 AM	12:30	1 AM	1:30	2 AM	2:30
MTV 2	Comedy	Best of SNL	Yo! MTV Raps	(:35) Steve Isaacs			Music Videos	
CNNHEAD 3	(9:00) CNN Headline News		CNN Headline News				Good Evening Forecast	
TWC 4	(:20) Bus	(:40) Travel	Good Evening Forecast					
VH-1 5	Sex Symbols		Classic Rock		Allnighter			
ESPN 6	(10:00) Major League Baseball (L)				SportsCenter	School Sport	NBA Today	SportsCenter
PASS 7	Sportswriters on TV		Pro Boxing (T)				Off Air	
AMC 9	(10:30) Fleet's In D. Lamour, W. Holden			Reflections	Movie: A High Wind in Jamaica A. Quinn, L. Kedrova			
WFUM 13 28	Hometume	New Yankee	Mystery!		Off Air			
MAX 17	(10:00) Movie	Movie: Dream Machine C. Haim, J. Slate			Totally Exposed T. Bockrath		(:20) Escape to Paradise	
TMC 19	(10:00) Movie	Movie: Texasville J. Bridges, C. Shepherd				(:40) Movie: She Done Him Wrong M. West		
HBO 21	(10:00) Movie	(:35) Godfather		(:35) Movie: Godfather M. Brando, A. Pacino				
WJBK 2 2	News	Cheers	Amen	Arsenio Hall		Can Be Told	News	WKRP
WDIV 2 4	News	(:35) Tonight Show		(:35) David Letterman		(:35) Camera	(:05) Costas	(:35) Torpedo
WXYZ 2 4 7	News	Nightline	NightTalk With Jane Whitney		Dennis Miller		Matlock	
CBET 2 5 9	TBA	CBC News	Secret Agent		Off Air			
WKBD 2 6 50	Married	M*A*S*H	Hunter		Movie: Edwin A. Guinness, R. Asherson			
WTVS 2 7 56	Being Served	Countdown to War			Nova		Frontline	
WGPR 2 8 62	Family Feud	Step Beyond	Streets of San Francisco		Combat		Grand Canyon Trail R. Rogers	
WXON 2 9 20	Studs	Love Connect	People's Court	Judge	All Family	Movie: Great Santini R. Duvall, B. Danner		
WGN 30	News	Kojak		Movie: Wicked Stepmother B. Davis, C. Camp				Dennis Miller
TBS 31	(10:00) Major League Baseball: Braves at Padres (L)				Movie: Silver Chalice P. Newman, V. Mayo			
FAM 32	Bordertown	Movie: Last of the Fast Guns J. Mahoney			Paid Program		700 Club With Pat Robertson	
LIFE 33	thirtysomething		It's Garry	Molly Dodd	Self-Improvement Guide			
NICK 34	Lucy Show	Green Acres	Mork & Mindy	Dobie Gillis	Patty Duke	Donna Reed	Fernwood	Superman
USA 35	MacGyver		Equalizer		WLAF Football: Galaxy at Knights (R)			
CNN 36	Sports Tonight	Moneyline	NewsNight	Politics '92	ShowBiz Today	News Update	World Update	Sports Nite
A&E 37	An Evening at the Improv		Churchill		Say Amen, Somebody			Women in Jazz
CNBC 38	Real Story		Real Life	Steal & Deal	McLaughlin	Real Personal	Smart Money	Paid Program
TNN 39	Crook and Chase		Nashville Now		On Stage	Church St.	Club Dance	
TNT 41	(10:45) Shoes of the Fisherman A. Quinn, O. Werner						25th Hour A. Quinn, V. Lisi	
TLC 42	America by Design		American Originals		Charlie Rose		Testament	
BET 43	Desmond's	Our Voices	Midnight Love		Screen Scene	Live From LA	Video Soul	
CSPAN 44	Event of the Day				House Floor Debate or Public Policy Address			
DISC 45	Wings		Sky Hunters	G.I. Diary	Making Rit.	Rangers No.	Buried Mirror	
SHOW 46	Super Dave	Movie: Mirror, Mirror K. Black, R. Harvest			(:20) Bob Newhart		(:20) Krays G. Kemp, M. Kemp	
DISN 49	(10:00) A Night to Remember		Movie: My Favorite Blonde B. Hope, M. Carroll				Elvis: Aloha From Hawaii	

Nite Owl listings, 2:30 am to 6 am start on page 32

LET'S TALK

Was there romance among the 'Brady Bunch'?

By Taylor Michaels

Q: *When I was growing up, my brother and I used to rush home from school to watch* The Brady Bunch. *I recently heard that Florence Henderson, who played Carol Brady, and Barry Williams, who played stepson Greg Brady, were romantically involved either during the series or after it was canceled. Could you clear this up? —Don Walker, Menominee, Mich.*

A: Barry Williams' agent, Artists Group, Ltd., said they have "no knowledge of anything like that," but confirmed that Williams' tell-all book, *Growing Up Brady*, will be out in May. Perhaps it will reveal a bunch of Brady sour grapes.

Q: *I'm a big fan of Alan Autry. I watch* In the Heat of the Night *every week. I think he makes the show worth watching. I would very much like to write him. Can you give me his address? —Kelly Humphrey, Chanute, Kan.*

A: You can write the former Green Bay Packers quarterback in care of the show, NBC, 30 Rockefeller Plaza, New York, N.Y., 10112.

Q: *I'm a great fan of Judith Light. My family and I watch* Who's the Boss? *every week. Where can we write her? —Ann Pellegrino, New Hyde Park, N.Y.*

A: You can write her in care of the show, Capitol Cities/ABC, 77 West 66th Street, New York, N.Y., 10023. *Who's the Boss?* airs its final episode this Saturday, April 25, but Light has a six-episode contract for a new CBS comedy.

Q: *My 7-year-old daughter is infatuated with the character Doogie Howser. Could you please send me an address where she can write to Neil Patrick Harris, who plays Doogie? She is inspired by him and wants to be a doctor when she grows up. —Connie and Allison Fellows, St. Cloud, Minn.*

A: Write Neil Patrick Harris in care of *Doogie Howser, M.D.*, Capitol Cities/ABC, 77 West 66th Street, New York, N.Y., 10023.

Q: *I know the show is off the air, but could you tell me who thought up all the tricks* MacGyver *used to get out of sticky situations? —Laurie Johnson, Prescott, Ariz.*

A: Paramount sources say the resourceful inventions of *MacGyver*,



Barry Williams as Greg Brady

which airs its last first-run episode on Saturday, April 25, were usually created by the show's writers and occasionally by the producer. Star Richard Dean Anderson contributed ideas as well.

Q: I really love the show Designing Women, *but I can't stand Julia Duffy. Actually I hate her. She has ruined every show she's been on. Will they ever take her off the show? I hope so. —A Reader, Knoxville, Tenn.*

A: Many viewers are unhappy with the recent casting changes on *Designing Women*. The controversial exit of Delta Burke was not forgotten with the entrance of Duffy as Allison Sugarbaker. Duffy bailed out of ABC's *Baby Talk* following bad reviews, but that series suffered from a lame premise and poor writing. In all fairness, Duffy was generally enjoyed in her role on *Newhart*.

It has been reported that when CBS and Columbia Pictures Television, which produces *Women*, made the deal for next fall, one proviso imposed by the network was that Duffy does not return to the series. A possible overhaul of the series could include guest appearances by Jean Smart (Charlene), who had left the show to spend more time with her family, and the addition of Jackee as a regular (she will be introduced as Anthony's fiancee in this season's finale). This would mean a back-up job for the actress if *The Royal Family* ends its run.

Send your questions about the world of entertainment to Let's Talk, Features Dept., P.O. Box 961009, Fort Worth, Texas, 76161-1009.

© TV Listing Inc.

SOAP TALK

Reader wants 'Days' without Vivian

By Candace Havens

Dear Candace: I've been a big fan of *Days of Our Lives* for a long time. I know all about the families and characters and so on. I just want to say that the character of Vivian Alamain should not be a part of it. The actress who plays Vivian is terrible. I don't understand why she had to come help Lawrence. Could you please explain why she is in Salem and what she is supposed to be doing?

I'd also like to know why, when Carly came to ask Lawrence for help in finding Bo and collapsed, did Vivian want to keep Carly ill? —Jody Young, Portland, Ore.

Dear Reader: Louise Sorel must be doing a great job as Vivian if you already dislike her so much. Vivian's sole purpose in life is to wreak havoc in other people's lives. In the coming weeks her devious scheming will ruin the lives of some of your favorite Salemites. Stay tuned.

Dear Candace: I've been watching *Guiding Light* for about 12 years and I love it. I'm so glad Mallet finally showed Harley how he feels about her. I'd also like to see Frank punch out Alan-Michael!

I'd like to know what happened to Mallet's leg. Did he really hurt it? He's been on crutches for a long time now! —Jennifer Compton, Walnut Ridge, Ark.

Dear Reader: Mark Derwin (Mallet) really did break his ankle and it required surgery. He is going through physical therapy and will be trading his crutches in for a cane very soon.

Dear Candace: I heard that *Santa Barbara* may be going off the air. Is this true? I hope not. I really like Jack Wagner, who plays Warren. He is a terrific singer. Could you tell me where I could write to him? —Tammy N., Knoxville, Tenn.

Dear Reader: It looks like *Santa Barbara* may be headed for soap opera heaven. There are some last ditch efforts going on to save the show, but it doesn't look promising. NBC is already gearing up to bring some new soaps on board.

You can write to Wagner in care of Jack Wagner Fan Club, P.O. Box 1608, St. Louis, Mo., 63188.

Send your comments to Candace Havens, Soap Talk, P.O. Box 961009, Fort Worth, Texas, 76161-1009.

© TV Listing Inc.

WEDNESDAY AFTERNOON APRIL 22

© 1992 TV Listing Inc. Ft Worth, TX

	12 PM	12:30	1 PM	1:30	2 PM	2:30	3 PM	3:30	4 PM	4:30	5 PM	5:30
WFUM 13 29	Barney & Friends	Mr. Rogers	Frugal Gourmet	Joy of Paint	Nancy Sews	Barney & Friends	Mr. Rogers	Sesame Street		3-2-1 Contact	Sandiego?	Square One TV
WJBK 22 2	News	Young and the Restless		Beautiful	As the World Turns		Guiding Light		News	News	Geraldo	
WDIV 23 4	News	Closer Look	Days of Our Lives		Another World		Montel Williams		Inside Edition	In Edit Ex.	News	
WXYZ 24 7	News	Loving	All My Children		One Life to Live		General Hospital		Oprah Winfrey		News	
CBET 25 9	Midday		Country Practice		Coronation Street	High Road	Duchess of Duke Street		Fame		Video Hits	Danger Bay
WKBD 26 50	Beaver	Andy Griffith	Beverly Hillbillies	Three's Company	Bewitched	Alvin	Dennis the Menace	Tale Spin	Beetlejuice	Tiny Toons	Saved by the Bell	Growing Pains
WTVS 27 56	Square One TV	Health Matters	3-2-1 Contact	Sandiego?	Sesame Street		Barney & Friends	Square One TV	Reading Rainbow	Sandiego?	Club Connect	Conversation
WGPR 28 62	Success-N-Life		Ben Casey		Lou Grant		Santa Barbara		Movie: **Curse of Bigfoot** *W. Simonsen, R. Clymire*			
WXON 29 20	Good Times	Hill Street Blues		Airwolf		Jetsons	Chip & Dale	James Bond Jr.	Darkwing Duck	Ninja Turtle	Full House	Hogan Family
MTV 8	Comedy	(:35) Steve Isaacs						Steve Isaacs		Totally Pauly	MTV's Most Wanted With John Norris	
CNNH 3	CNN Headline News						CNN Headline News					
TWC 4	(:20) Bus.	(:40) Wthr.	(:20) Bus.	(:40) Wthr.	(:20) Bus.	(:40) Wthr.	(:20) Bus.	(:40) Wthr.	(:20) Bus.	(:40) Wthr.	(:20) Bus.	(:40) Travel
VH-1 5	Afternoon Jam						Afternoon Jam				Classic Rock	
ESPN 6	Bodies in Motion	Body Shaping	PRCA Rodeo. National Circuit Finals (R)		America's Cup '92	Inside the PGA Tour	America's Cup. Challenger/Defender Finals (L)					
PASS 7	Off Air											
AMC 9	Movie: **Kentucky Kernels** *B. Wheeler, R. Woolsey*			Movie: **Diplomaniacs** *B. Wheeler, R. Woolsey*			Movie: **Where Danger Lives** *R. Mitchum, F. Domergue*		State Salute		Movie: **Murder, My Sweet** *D. Powell*	
MAX 17	(10:30) **Movie**	Movie: **Lucky Me** *D. Day, R. Cummings*					Movie: **Sleeper** *W. Allen, D. Keaton* (PG)		Movie: **Edward Scissorhands** *J. Depp, W. Ryder* (PG13)			
TMC 19	Movie: **To Kill a Priest** *E. Harris, C. Lambert* (R)				Movie: **Blame It on Rio** *M. Caine, D. Moore* (R)				Movie: **My Undercover Years With the KKK** *D. Meredith, J. Wainwright*			
HBO 21	Movie: **Harley** *L. Diamond Phillips, E. Cummings* (PG)		Mr. Bean		Movie: **Tucker: The Man and His Dream** *J. Bridges, J. Allen* (PG)				Movie: **Nutcracker Prince** (G)			Earth to Kids
WGN 30	Geraldo		News		Major League Baseball. Phillies at Cubs (L)						(:15) Tenth Inning	Flintstones
TBS 31	(:05) Perry Mason		(:05) Movie: **Bullitt** *S. McQueen, R. Vaughn* (PG)				(:05) Tom and Jerry's Funhouse		(:05) Flintstones	(:35) Brady Bunch	(:05) Happy	(:35) Jeff
FAM 32	(11:30) Paid Program		Father Knows	Father Knows	Bonanza		Burt Wolf: Eating Well in Miami		Hot Wheels	Captain N	Mario Bros.	Popeye
LIFE 33	T. Ullman	E.R.	Supermarket	Shop 'Til You Drop	thirtysomething		Attitudes		Movie: **Bad Seed** *B. Brown, C. Wells* (R)			
NICK 34	David Gnome	Little Koala	Noozles	Maya the Bee	Litl' Bits	Jeff's Collie	Flipper	Looney Tunes	Heathcliff	Yogi	Inspector Gadget	Hey Dude
USA 35	Judge	Judge	Superior Court	Superior Court	Joker's Wild	Win, Lose or Draw	Hollywood Squares	Scrabble	$25,000 Pyramid	Press Your Luck	Just the Ten of Us	My Two Dads
CNN 36	NewsHour		Sonya Live		NewsDay		International Hour		EarlyPrime	Politics '92	EarlyPrime	ShowBiz Today
A&E 37	David Letterman		Avengers		Movie: **Ladykillers** *A. Guinness, P. Sellers*				Mrs. Columbo		Fugitive	
CNBC 38	(11:00) Money Wheel				Money Wheel				Market Wrap-Up			
TNN 39	Expl. Amer.	Cookin' USA	Miller and Company		Be a Star	On Stage	Cookin' USA	Top Card	Club Dance		VideoPM	
TNT 41	Movie: **Fortunes of Captain Blood** *L. Hayward, P. Medina*				Movie: **Pirates of Blood River** *K. Mathews, G. Corbett*				Movie: **Warriors** *E. Flynn, J. Dru*			
TLC 42	Testament: The Bible and History		Triumph of the West		America by Design		American Originals		Dining in France	Renovation Zone	Dr. Edell	Pulse
BET 43	Generations	New Attitude	Video Soul				Video Vibrations			Rap City		
CSPAN 44	(10:00) U.S. House of Representatives		U.S. House of Representatives						U.S. House of Representatives			
DISC 45	Homeworks	Easy Does It	Looking East	Great Chefs	Gourmet	Pasquale	Homeworks	Easy Does It	Wonder of Migration	Wildlife	Nature of Things	
SHOW 46	(11:35) Movie: **Last Emperor** *J. Lone, J. Chen* (PG13)					Movie: **Killer's Kiss** *F. Silvera, I. Kane*			Top Kid		Star Child	Second Childhood
DISN 49	Care Bears	Lunch Box	Movie: **2 1/2 Dads** *G. Dzundza*		Return of Bunjee		Tree	Gummi Bears	Donald Duck	Jump, Rattle	Kids Inc.	Mickey Mouse

LOCAL PROGRAMMING - Wednesday Afternoon

3:00 8 Skywarn Part 1
15 Terminating Sullivan
3:30 15 Heron Island

4:00 8 Omnicom Sports Soccer
15 Challenge the Wind
4:30 15 Madonna Magazine

5:00 15 M.E.S.C. Job Show
5:30 8 Canton Classic Softball
15 Wednesday Report

WEDNESDAY — PRIME TIME — APRIL 22

© 1992 TV Listing Inc. Ft Worth

	6 PM	6:30	7 PM	7:30	8 PM	8:30	9 PM	9:30	10 PM	10:30
MTV 2	(5:00) Continued	Like We Care	Comedy	Best of SNL	(:05) Movie Video				Movie Awards Nomination	
CNNH 3	CNN Headline News						CNN Headline News			
VH-1 5	History of Music Videos		My Generation	Fashion TV	VH-1 Top 21 Countdown				Stand-Up Spotlight	Stand-Up Spotlight
ESPN 6	(3:00) Continued	Up Close	Sports-Center	Pro Surfing	Major League Baseball (L)					
PASS 7	(:10) Off to the Races From Hazel Park.		London Marathon Highlights		(:15) Tigers Today	Major League Baseball Detroit Tigers at Texas Rangers (L)				
AMC 9	(5:00) MOVIE: Murder, My Sweet (Mystery) (1944) *D. Powell, C. Trevor*		MOVIE: If I'm Lucky (Musical Comedy) (1946) A singer and his band get involved with a political campaign. *V. Blaine, P. Corno*		Reflections on the Silver Screen	MOVIE: Alexander's Ragtime Band (Musical) (1938) The rise of a ragtime band from 1911 through 1938 and a backstage romance are the backdrop for 26 Irving Berlin songs. *T. Power, A. Faye*				
MAX 17	MOVIE: Fortune Cookie (Comedy Drama) (1966) A TV cameraman is hurt while covering a football game, and his lawyer advises him to stay in bed and collect a big insurance claim. *J. Lemmon*				MOVIE: No Secrets (Suspense) (1991) Three teenage girls shelter an injured stranger in their ranch house. *A. Coleman Howard, A. Locane* (R)		MOVIE: Out for Justice (Action, ESP) (1991) A Brooklyn policeman uses lethal force in his pursuit of a murderer. *S. Seagal, W. Forsythe* (R)			
TMC 19	MOVIE: Marrying Man (Comedy) (1991) A wealthy playboy's life is torn apart by his obsession with a Las Vegas singer. *A. Baldwin, K. Basinger* (R)				MOVIE: Teenage Mutant Ninja Turtles II: Secret of Ooze (Fantasy Adventure) (1991) The Turtles battle the mutant warriors of the evil Shredder. *P. Turco*		MOVIE: Blame It on Rio (Comedy) (1984) A middle-age executive is seduced by his best friend's daughter. *M. Caine, D. Moore* (R)			
HBO 21	MOVIE: Wholly Moses! (Comedy) (1980) Two Holy Land tourists stumble upon a lost text and learn the saga of Herschel; Moses' rival. *D. Moore, L. Newman* (PG)				MOVIE: Switch (Fantasy Comedy) (1991) A murdered male chauvinist becomes the victim of a cosmic practical joke that returns him to life as a woman. *E. Barkin, J. Smits* (R)				Tales From the Crypt Only Sin Deep	Dream On Martin fails for a stand up comic.
WGN 30	Video Power	Saved by the Bell	Jeffersons	Now It Can Be Told	MOVIE: Dakota (Drama) (1988) A rebel on the run from a shady past tries to find the courage to face himself. *L. Diamond Phillips, E. Cummins* (PG)				News	
TBS 31	Beverly Hillbillies His Royal Highness	Andy Griffith	Addams Family	Sanford & Son The Merger	MOVIE: Deliberate Stranger (Drama) (1986) Ted Bundy, a charismatic law student, is linked to a series of murders and becomes the object of a police manhunt. *M. Harmon, F. Forrest*					
FAM 32	Rin Tin Tin, K-9 Cop Kidnapped	Zorro (Pt 4 of 4)	Waltons Olivia's decides to earn extra money as a door-to-door salesperson.		Big Brother Jake	Maniac Mansion	Father Dowling Mysteries A baby girl is abandoned.		700 Club With Pat Robertson	
LIFE 33	Super-market	Shop 'Til You Drop	China Beach Boonie begins rehabilitation.		L.A. Law Kelsey and Markowitz's wedding.		MOVIE: Ryan White Story A young AIDS victim and his mother fight to keep him in school. *J. Light*			
NICK 34	What Would You Do?	Wild & Crazy Kids	Nick Arcade	Looney Tunes	F-Troop	Adventures of Superman	Get Smart	Dick Van Dyke	Dragnet The Investigation	Alfred Hitchcock Presents
USA 35	Smurfs	Scooby Doo	MacGyver MacGyver enters the Old West.		Murder, She Wrote Jessica defends a typist.		MOVIE: Legacy of Lies (Drama) (1992) A man's respect for his policeman father is tested when he learns his family has underworld connections.			
CNN 36	World Today		Moneyline	Crossfire	PrimeNews		Larry King Live!		World News	
A&E 37	Avengers Steed is caught in a deadly golf game.		In Search of ...		Philadelphia Orchestra Live! A Tribute... Riccardo Muti conducts his last performance with special guests Luciano Pavarotti and Fredrica von Stade.				A & E Revue	
CNBC 38	Money Politics	Business Tonight	Smart Money	Steals and Deals	Real Story		Real Life	Steals and Deals	Dick Cavett	Real Personal
TNN 39	(5:00) VideoPM			Be a Star	Crook and Chase Suzy Boggus.		Nashville Now		American Music Shop Emmylou Harris, Patty Loveless.	
TNT 41	Gilligan's Island	Bugs Bunny and Pals			MOVIE: Anzio (Drama) (1968) An overcautious general doesn't believe the road to Rome is open and finds himself in a four-month battle with 6,000 casualties. *R. Mitchum, P. Falk* (PG)					Mountain Road (Drama) (1960)
TLC 42	Cooking	Microwaves	Dining in France	Renovation Zone	Traveler's Journal Suomi		Hitler's [1 Enemy; Raoul Wallenberg		Charlie Rose	
BET 43	Video LP		Sanford	Screen Scene	New Attitude	Video Soul				Generations
CSPAN 44	News 1	Viewer Call-In			Event of the Day					
DISC 45	Beyond 2000			Stellar Sea Lion	Wildlife Tales	Wildlife Chronicles	Wings Problems achieving perfection.		Buried Mirror: Reflections on Spain...	
SHOW 46	(5:30) Second Childhood	Combat Karate: The World Championships Kickboxing champions such as Kathy Long defend their titles in three bouts. Host: Chuck Norris. (T)		Wild Waluga	MOVIE: Hang 'Em High (Western) (1968) An innocent man is saved from a lynching and then hired by a hanging judge to bring the lawless to the gallows. *C. Eastwood, I. Stevens*				Boxing Collins vs. Johnson (L)	
DISN 49	Teen Win, Lose or Draw	Cyrano A long-nosed French poet yields his only love. (Animated)		Space Earth Host: Krystyne Haje.	Tall Tales and Legends Casey must save the baseball park from being turned into a dump.		Great Expectations (Pt 1 of 3) (1989) A poor orphan is made a gentleman of means by a mysterious benefactor. *A. Hopkins, J. Simmons*			

WEDNESDAY — PRIME TIME — APRIL 22

© 1992 TV Listing Inc. Ft Worth, TX

	6 PM	6:30	7 PM	7:30	8 PM	8:30	9 PM	9:30	10 PM	10:30
WFUM 13 28	High School Challenge	Nightly Business Report	MacNeil/Lehrer NewsHour		3-2-1 Contact Extra	3-2-1 Contact Extra	Can Tropical Rainforests Be Saved? A global examination of the political, social and economic threat to rainforests.			
WJBK 22 2	News	CBS News	Hard Copy	Current Affair	Royal Family	Davis Rules Ferry Tale	Jake and the Fatman Nightmare			
WDIV 23 4	News	NBC News	Wheel of Fortune	Jeopardy!	Unsolved Mysteries Police seek fraudulent shoppers. (R)		Seinfeld The Parking Space	Seinfeld The Pen	Quantum Leap The Curse of Ptah-Hotep	
WXYZ 24 7	News		ABC News	Entertainment Tonight	Wonder Years	Doogie Howser, M.D.	Room for Two Psyched!	Sibs	Search for the New Ideal Man Celebrities dispel modern myths.	
CBET 25 9	CBC News		CBC Newsmag.	House Calls	Urban Angel		Tales of the Unexpected	To Be Announced	National and the Journal	
WKBD 26 50	Who's the Boss?	Golden Girls	Married...With Children	Who's the Boss?	MOVIE: Invasion U.S.A. (Action) (1985) Soviets invade Florida, intent on crushing U.S. democracy. *C. Norris, R. Lynch* (R)				News	
WTVS 27 56	MacNeil/Lehrer NewsHour		Nightly Business Report	Life in the Minors	3-2-1 Contact Extra	3-2-1 Contact Extra	Mark Russell	Great Performances A reverse-angle view of Shakespeare's Hamlet is shown.		
WGPR 28 62	New Dance		News		Ralph Martin	Jack Van Impe	Success-N-Life		Great Faith Temple	Insight
WXON 29 20	Full House Nerd for a Day	Perfect Strangers	Different World	227 Brenda gets a part-time job.	MOVIE: Burning Bed (Drama) (1984) A battered wife with three children is tried for murdering her husband. *F. Fawcett, P. LeMat*				Highway to Heaven Mark helps a sick girl. (Pt 1)	

LOCAL PROGRAMMING - Wednesday Evening

6:00 10 Canton Twp. Meeting
15 Michigan Magazine
6:30 15 The Amvet Story Continues...
7:00 15 Polka International
7:30 8 Plym. Comm. Band Concerts in Park
15 East Band Concert
8:30 15 Pharmaceutical Ed
9:00 8 Plymouth Music
Celebration
9:30 15 Study in Scriptures

	11 PM	11:30	12 AM	12:30	1 AM	1:30	2 AM	2:30
MTV 2	Comedy	Best of SNL	Yo! MTV Raps	(:35) Steve Isaacs			Music Videos	
CNNHEAD 3	(9:00) CNN Headline News		CNN Headline News					
TWC 4	(:20) Bus	(:40) Travel	Good Evening Forecast				Good Evening Forecast	
VH-1 5	Sex Symbols		Classic Rock		Allnighter			
ESPN 6	(8:30) Baseball	SportsCenter	B'ball Night	Bicycling	National Aerobic Championship		In PGA Tour	SportsCenter
PASS 7	(8:30) Baseball	Trackside	Major League Baseball, Tigers at Rangers (R)					
AMC 9	Movie: Murder, My Sweet *D. Powell, C. Trevor*				Movie: If I'm Lucky *V. Blaine, P. Corno*			Alex Ragtime
WFUM 13 28	Wild America	With Animals	Frontline		Off Air			
MAX 17	Movie: Trancers II: The Return of Jack Deth			Movie: Five Heartbeats *R. Townsend, M. Wright*				I Love N.Y.
TMC 19	(9:30) Movie	Movie: Puppet Master II *E. MacLellan*			Movie: Fright Night *W. Ragsdale, R. McDowall*			
HBO 21	R. Dangerfield Big		Movie: Godfather, Part III *A. Pacino, D. Keaton*					
WJBK 22 2	News	Cheers	Amen	Arsenio Hall		Can Be Told	News	WKRP
WDIV 23 4	News	(:35) Tonight Show		(:35) David Letterman		(:35) Camera	(:05) Costas	(:35) Enemy of
WXYZ 24 7	News	Nightline	NightTalk With Jane Whitney		Dennis Miller		Matlock	
CBET 25 9	News	Newhart	Welcome Back	Movie: Invitation to Happiness *F. MacMurray, I. Dunne*				Off Air
WKBD 26 50	Married	M*A*S*H	Hunter		Movie: Love Is Never Silent *M. Winningham, S. Caesar*			
WTVS 27 56	Being Served	Best of National Geographic			Infinite Voyage		Mark Russell	Great
WGPR 28 62	Family Feud	Step Beyond	Streets of San Francisco		Combat			Heart of the Golden West
WXON 29 20	Studs	Love Connect	People's Court	Judge	All Family	Movie: Dirty Dozen: The Next Mission *L. Marvin*		
WGN 30	Night Court	Kojak		Movie: A Nightmare on Elm Street 4: The Dream Master				Dennis Miller
TBS 31	(8:05) Deliberate Stranger		(:05) Movie: Thunderbolt and Lightfoot *C. Eastwood, J. Bridges*					(:35) Billy Two
FAM 32	Bordertown	Movie: Redhead From Wyoming *M. O'Hara*			Paid Program		700 Club With Pat Robertson	
LIFE 33	thirtysomething		It's Garry	Molly Dodd	Self-Improvement Guide			
NICK 34	Lucy Show	Green Acres	Mork & Mindy	Dobie Gillis	Patty Duke	Donna Reed	Paid Program	Superman
USA 35	MacGyver		Equalizer		Movie: Where the Buffalo Roam *B. Murray, P. Boyle*			
CNN 36	Sports Tonight	Moneyline	NewsNight	Politics '92	ShowBiz Today	News Update	World Update	Sports Nite
A&E 37	An Evening at the Improv		Philadelphia Orchestra Live! A Tribute...					Improv Tonite
CNBC 38	Real Story		Real Life	Steal & Deal	Dick Cavett	Real Personal	Smart Money	Paid Program
TNN 39	Crook and Chase		Nashville Now		American Music Shop		Club Dance	
TNT 41	(10:30) Mountain Road *J. Stewart, J. Lu*			(:45) Movie: War Lover *S. McQueen, R. Wagner*				
TLC 42	Traveler's Journal		Hitler's [1 Enemy		Charlie Rose		America by Design	
BET 43	New Attitude	Our Voices	Midnight Love		Screen Scene	Live From LA	Video Soul	
CSPAN 44	Event of the Day				House Floor Debate or Public Policy Address			
DISC 45	Choppers	Firepower	Human Animal		Horses	Trop. Arctic	Buried Mirror	
SHOW 46	(10:00) Boxing	Movie: Sensual Pleasures *M. Man, S. Hehn*			(:10) Movie: Run *P. Dempsey, K. Preston*			
DISN 49	Danny Kaye International Children's Awards		Movie: Mary White *E. Flanders, K. Beller*					Father of Bride

Nite Owl listings, 2:30 am to 6 am start on page 2/2

BITS AND PIECES

Networks' series ideas limp along same lines

Network programmers have always tried to keep up with the Joneses, and the prospects for next fall indicate nothing different. For example, NBC recently debuted *Mann & Machine*, a drama revolving around a female cyborg police officer. Now ABC has produced a fall pilot called *Running Delilah*, starring Kim Cattrall as a spy who is half-cyborg. Both stories focus on the characters' search for their human identity. Other programming trends are found in the following projects being developed by the networks.

Both NBC and ABC think a TV kids-show host would make a good subject for a sitcom, so you might see *Rise and Shine* on the peacock network and Griffin Dunne as *Graham* on ABC.

If you can't think of anything new, go to the past. ABC will produce a pilot for the drama *Charing Cross*, sort of a medieval *Bonanza* starring Ione Skye, while Fox goes for laughs in the Middle Ages with *Knight of the Realm*. CBS may try out two other centuries with the 1800's frontier drama *Medicine Woman*, starring Jane Seymour and Mel Harris, and Ryan O'Neal as an amusing Philadelphia innkeeper in the year *1775*.

Next week, this column looks at more of the silly and serious pilots the networks hope will fly.



Kim Cattrall

Atta boy. The Greater New York Councils of the Boy Scouts of America has presented its annual Good Scout Award to Howard Stringer, president of CBS/Broadcast Group. Born in Cardiff, Wales, Stringer participated in scouting as a boy and earned the U.S. Army Commendation Medal in Vietnam. As executive producer of CBS Reports, Stringer helped garner 31 Emmys in six years. In 1986 he was appointed president of CBS news; in 1988 he became network head amid predictions that CBS would be the first of the big broadcasters to fold. This season, CBS is rated No. 1.



Fridays on NBC, James Coburn plays a sinister billionaire recluse in *The Fifth Corner*.

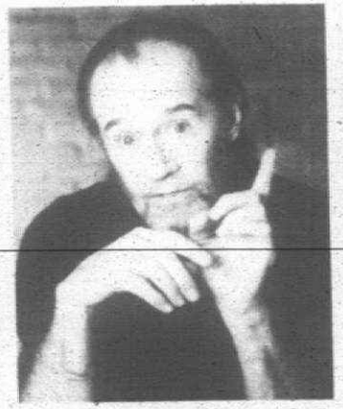

Debuting Saturday, *George Carlin Live at the Paramount* is the comic's eighth special for HBO.



Michael Ontkean plays a cop who learns an unhappy truth in *Legacy of Lies*, Wednesday on USA.

FAMILY FAIRE

'Bedtime Stories' nothing to snooze at

By Chris Carpenter

Shelley Duvall, who's been producing original cable programming for the little person lo these many years, is at it again. In a childlike voice that fluctuates between solemn whispers and squeaky exuberence, she introduces *Shelley Duvall's Bedtime Stories*, spotlighting two popular children's books per episode. The series premieres on Showtime Tuesday, April 19.

Duvall's previous success with *Faerie Tale Theatre* and *Tall Tales and Legends* paved the way for this series, which she also produces. But other than the brief observations she delivers from the midst of a pop-up book setting at the beginning and conclusion of the tales, Duvall's presence is secondary.

Primary consideration is wisely given to the delightful animation and narration, both of which brim with professionalism. From Jean Stapleton's New York dialect to Dudley Moore's unmistakably regal English, the voice-over cast Duvall assembles spins the animated tales as entertainingly as any of the actors picked to perform in her previous live-action series.

Duvall's stories are hand-picked from among the most cleverly written children's books available. At the end of the shows, she encourages kids to use their imaginations to draw pictures for stories of their own. In fact, the only thing this show may fail to do is put kids to sleep.

THURSDAY — AFTERNOON — APRIL 23

© 1992 TV Listing Inc.

	12 PM	12:30	1 PM	1:30	2 PM	2:30	3 PM	3:30	4 PM	4:30	5 PM	5:30
WFUM 13 28	Barney & Friends	Mr. Rogers	Cook America	My Studio	TBA	Barney & Friends	Mr. Rogers	Sesame Street		3-2-1 Contact	Sandiego?	Square One TV
WJBK 22 2	News	Young and the Restless		Beautiful	As the World Turns		Guiding Light		News	News	Geraldo	
WDIV 25 4	News	Closer Look	Days of Our Lives		Another World		Montel Williams		Inside Edition	In Edit Ex.	News	
WXYZ 24 7	News	Loving	All My Children		One Life to Live		General Hospital		Oprah Winfrey		News	
CBET 25 9	Midday		Country Practice		Home-works	High Road	Duchess of Duke Street		Fame		Video Hits	Danger Bay
WKBD 26 50	Beaver	Andy Griffith	Beverly Hillbillies	Three's Company	Bewitched	Alvin	Dennis the Menace	Tale Spin	Beetlejuice	Tiny Toons	Saved by the Bell	Growing Pains
WTVS 29 56	Square One TV	My Studio	3-2-1 Contact	Sandiego?	Sesame Street		Barney & Friends	Square One TV	Reading Rainbow	Sandiego?	Club Connect	Images
WGPB 18 62	Success-N-Life		Ben Casey		Lou Grant		Santa Barbara		Movie: **Dentist in a Chair** *B. Monkhouse, K. Connor*			
WXON 29 20	Good Times	Hill Street Blues		Airwolf		Jetsons	Chip & Dale	James Bond Jr.	Darkwing Duck	Ninja Turtle	Full House	Hogan Family
MTV 2	Comedy	(:35) Steve Isaacs						Steve Isaacs		Totally Pauly	MTV's Most Wanted With John Norris	
CNNH 3	CNN Headline News						CNN Headline News					
TWC 4	(:20) Bus.	(:40) Wthr.	(:20) Bus.	(:40) Wthr.	(:20) Bus.	(:40) Wthr.	(:20) Bus.	(:40) Wthr.	(:20) Bus.	(:40) Wthr.	(:20) Bus.	(:40) Travel
VH-1 5	Afternoon Jam				What's New on VH-1		Afternoon Jam				Classic Rock	
ESPN 6	Bodies in Motion	Body Shaping	Mountain Man Triathlon		Thorough-bred	Senior PGA	America's Cup. Challenger/Defender Finals (L)					
PASS 7	Off Air											
AMC 9	Movie: **Murder on the Bridal Path** *H. Broderick, J. Gleason*			Movie: **Follow Me Quietly** *W. Lundigan*		This Is Your Life	Movie: **Boys of Summer** *D. Snider, C. Labine*		Knockout			**Adv. in Balti-**
MAX 17	(10:45) Comic	Movie: **Akira Kurosawa's Dreams** *A. Terao, M. Baisho* (PG)				Movie: **Scavengers** *K. Gilman, K. Blake* (PG13)			Movie: **Dream Machine** *C. Haim, J. Slate* (PG)			**Hunt for Red Oct.**
TMC 19	(11:25) Movie: **Miracle: Boys Town**		Movie: **Payoff** *K. Garradine, K. Greist* (R)				Movie: **Scenes From a Mall** *W. Allen, B. Midler* (R)			Movie: **Trancers II: The Return of Jack Deth** *T. Thomerson* (R)		
HBO 21	(11:00) **Ski Patrol**	Movie: **Crisis at Central High** *J. Woodward, C. Durning*				Movie: **Sheena** *T. Roberts, T. Wass* (PG)				Baby Sitters	Adv. Tintin	**Toy** *R. Pryor*
WGN 30	Geraldo		News		Major League Baseball. Phillies at Cubs (L)						(:15) Tenth inning	Flint-stones
TBS 31	(:05) Perry Mason		(:05) Movie: **Braker** *C. Weathers, J. Bottoms*			(:35) Family	(:05) Tom and Jerry's Funhouse		(:05) Flint-stones	(:35) Brady Bunch	(:05) Happy	(:35) Jeff
FAM 32	(11:30) Continued	Healthy Kids	Father Knows	Father Knows	Bonanza		Scarecrow and Mrs. King		Hot Wheels	Captain N	Mario Bros.	Popeye
LIFE 33	T. Ullman	E.R.	Super-market	Shop 'Til You Drop	thirtysomething		Attitudes		Movie: **Cave-In!** *R. Milland, D. Cole*			
NICK 34	David, Gnome	Little Koala	Noozles	Maya the Bee	Litt' Bits	Jeff's Collie	Flipper	Looney Tunes	Heathcliff	Yogi	Inspector Gadget	Hey Dude
USA 35	Judge	Judge	Superior Court	Superior Court	Joker's Wild	Win, Lose or Draw	Hollywood Squares	Scrabble	Senior PGA Golf. Greensboro Open. 1st round (L)			
CNN 36	NewsHour		Sonya Live		NewsDay		International Hour		EarlyPrime	Politics '92	EarlyPrime	ShowBiz Today
AAE 37	David Letterman		Avengers		Movie: **Phantom of the Opera** *H. Lom, H. Sears*			Wilder-ness	City of Angels		Fugitive	
CNBC 38	(11:00) Money Wheel				Money Wheel				Market Wrap-Up			
TNN 39	Going Our Way	Cookin' USA	Miller and Company		Be a Star	Gospel Jubilee	Cookin' USA	Top Card	Club Dance		VideoPM	
TNT 41	Movie: **Vengeance of She** *O. Berova, J. Richardson* (G)				(:10) Movie: **Magic Carpet** *L. Ball, J. Agar*				Movie: **Hell Below Zero** *A. Ladd, J. Tetzel*			
TLC 42	America by Design		American Originals		Traveler's Journal		Hitler's [1 Enemy: Raoul Wallenberg		Dining in France	Renovation Zone	Dr. Edell	Pulse
BET 43	Genera-tions	Des-mond's	Video Soul				Video Vibrations			Rap City		
CSPAN 44	(10:00) U.S. House of Representatives		U.S. House of Representatives						U.S. House of Representatives			
DISC 45	Home-works	Easy Does It	Travel Magazine	Great Chefs	Gourmet	Pasquale	Home-works	Easy Does It	Crane	Wildlife	Nature of Things	
SHOW 46	(:05) Movie: **Rose Garden** *L. Ullmann, M. Schell* (PG13)				Movie: **There Must Be a Pony** *E. Taylor, R. Wagner*				OWL/TV	Peter Rabbit	Movie: **Forbidden Planet** *W. Pidgeon*	
DISN 49	Care Bears	Lunch Box	Movie: **Young Again** *K. Reeves, R. Ulrich*			Animated Haggadah	Tree	Gummi Bears	Donald Duck	Jump, Rattle	Kids Inc.	Mickey Mouse

LOCAL PROGRAMMING - Thursday Afternoon

3:00 8 Clubhouse Discoveries
15 Career Connections
3:30 8 Safely Managing Radioactive Waste
15 Life Matters
4:00 8 Political Campaigns from Americas Past
15 Navy News
4:30 15 Plymouth Rock
5:00 8 Where the Wind Blows
5:30 15 Germany Live

THURSDAY — PRIME TIME — APRIL 23

© 1992 TV Listing Inc. Ft Worth TX

	6 PM	6:30	7 PM	7:30	8 PM	8:30	9 PM	9:30	10 PM	10:30
MTV 2	(5:00) Continued	Like We Care	Comedy	Best of SNL	(:05) Micahael Jackson Videos		M. Jackson	M. Jackson Videos Highlights From My Dinner With Michael Contest		
CNNII 3	CNN Headline News						CNN Headline News			
VH-1 5	Fashion TV	Flix	My Generation	Primetime Music Mix						Primetime Music Mix
ESPN 6	(3:00) Continued	Up Close	Sports-Center	LPBT Bowling From Winter Park, Fla. (T)			Top Rank Boxing Tommy Morrison vs. Kimmuel Odum (L)			
PASS 7	(:10) Off to the Races From Hazel Park.		Wheel Power	Pit Road Wk	(:15) Tigers Today	Major League Baseball Detroit Tigers at Texas Rangers (L)				
AMC 9	(5:30) MOVIE: Adventure in Baltimore (Comedy) (1949) R. Young, S. Temple		MOVIE: Little Miss Marker (Comedy Drama) (1934) A racetrack bookie is forced to raise a little girl left as an IOU for a bet. A. Menjou, S. Temple				MOVIE: Kentucky Moonshine (Musical Comedy) (1938) Hoping to get a radio contract, three brothers act like hillbillies. A. Ritz, J. Ritz			Adventure in Baltimore (Comedy)
MAX 17	(5:30) MOVIE: Hunt for Red October (Action, ESP) (1990) A Soviet submarine is detected heading for the U.S. coast, and a CIA agent thinks the sub's commander plans to defect rather than attack. (PG)				MOVIE: Sundown: The Vampire in Retreat (Western Horror) (1990) A man rides into a Western town populated exclusively by vampires. D. Carradine, M. Brittany (R)				MOVIE: Perfect Weapon (Martial Arts, ESP) (1991) J. Speakman, J. Hong (R)	
TMC 19	MOVIE: Never on Sunday (Comedy) (1960) An American tourist sets out to reform and refine a Greek prostitute. M. Mercouri, J. Dassin			MOVIE: Book of Love (Comedy) (1991) Two boys stumble through the trials of growing up in the 1950s. C. Young, M. McKean (PG13)			MOVIE: Ghosts Can't Do It (Fantasy) (1990) A woman's deceased husband returns from the great beyond as a very amorous ghost. B. Derek (R)			Heart of the Deal (Drama) (1990)
HBO 21	(5:30) MOVIE: Toy (Comedy) (1982) A millionaire presents his spoiled 9-year-old son with an unemployed man as a toy. R. Pryor, J. Gleason (PG)			Mr. Bean	MOVIE: Q & A (Mystery) (1990) An assistant district attorney discovers a web of deceit and corruption while investigating a hard-nosed cop involved in a fatal shooting. N. Nolte, T. Hutton (R)				MOVIE: Warlock (Fantasy Adventure) (1989) J. Sands, L. Singer (R)	
WGN 30	Video Power	Saved by the Bell	Jeffersons	Now It Can Be Told	MOVIE: Murphy's Law (Actioo) (1986) A cop, accused of murdering his ex-wife, is stalked by a psychopathic killer. C. Bronson, K. Wilhoite (R)				News	
TBS 31	Beverly Hillbillies Super Hawg	Andy Griffith Mayberry: on Record	Addams Family Pugsley's Allowance	Sanford & Son Tower Power	MOVIE: Right to Kill? (Drama) (1985) A teenage boy, reaching the breaking point, kills his maniacal father in order to save himself, his mother and his sister from further abuse. F. Forrest, C. Collet				MOVIE: In Cold Blood (Docudrama) (1967) A botched robbery leads to a multiple murder. (R)	
FAM 32	Rin Tin Tin, K-9 Cop	New Zorro Water	Waltons The Waltons take in an 8-year-old orphan boy.		That's My Dog Rum vs. Ryan	You Asked for It, Again	Father Dowling Mysteries An assassin poses as a priest.		700 Club With Pat Robertson	
LIFE 33	Super-market	Shop 'Til You Drop	China Beach Frankie becomes a comedian.		L.A. Law A father kidnaps his daughter.		MOVIE: Midnight's Child A woman hides a terrifying secret from the family who employs her. O. d'Abo			
NICK 34	What Would You Do?	Wild & Crazy Kids	Nick Arcade	Looney Tunes	F-Troop	Adventures of Super-man	Get Smart Mr. Big	Dick Van Dyke Like a Sister	Dragnet The Gambler	Alfred Hitchcock Presents
USA 35	Smurfs	Scooby Doo	MacGyver MacGyver goes undercover after a labor organizer is murdered.		Murder, She Wrote See You in Court, Baby		MOVIE: Gauntlet (Adventure) (1977) A cop protects a prostitute who is marked for death by the mob. C. Eastwood, S. Locke (R)			
CNN 36	World Today		Moneyline	Crossfire	PrimeNews		Larry King Live!		World News	
A&E 37	Avengers The Avengers investigate trouble at a dance academy.		David Letterman		Amazing Animals Barnyard animals.		World at War Germany attacks the Soviet Union without warning.		Brute Force: The History of Weapons at War Combat Medicine	
CNBC 38	Business Insiders	Business Tonight	Smart Money	Steals and Deals	Real Story		Real Life	Steals and Deals	McLaughlin	Real Personal
TNN 39	(5:00) VideoPM			Be a Star	Crook and Chase Jimmy Dean, Donna Mead		Nashville Now Shotgun Red		Texas Connection Guy Clark, Susanna Clark, Richard Leigh	
TNT 41	Gilligan's Island	Bugs Bunny and Pals			NBA Basketball Playoffs (L)					NBA Basketball Playoffs (L)
TLC 42	Cooking	Microwaves	Dining in France	Renovation Zone	Science Frontiers	Science Frontiers	Stars	Inner Planet	Charlie Rose	
BET 43	Video LP		Sanford	Screen Scene	Desmond's	Video Soul				Generations
CSPAN 44	News 1	Viewer Call-In			Event of the Day					
DISC 45	Beyond 2000		Mating Rit.	Rangers of the North	Hunters in the Sky	G.I. Diary	Beyond 2000 A space vehicle for Mars.		Buried Mirror: Reflections on Spain...	
SHOW 48	(5:00) Forbidden Planet (1956) (G)	MOVIE: Music Box (Drama) (1989) When her father is accused of concealing his identity as a Nazi war criminal, a successful Chicago attorney's world is shaken. J. Lange, A. Mueller-Stahl (PG13)					MOVIE: Twisted Obsession (Drama) (1990) A screenwriter develops a strange relationship with a beautiful relative of an unsuspecting filmmaker.		30-Minute Movie 12:01 P.M.	
DISN 49	Teen Win, Lose or Draw	MOVIE: Robin Hood (Adventure) (1973) Robin and his Merry Men defend the people from Prince John. (Animated) (G)			Tail Tales and Legends A boy is transported back in time, and he meets Davy Crockett.		Great Expectations (Pt 2 of 3) (1989) A poor orphan is made a gentleman of means by a mysterious benefactor. A. Hopkins, J. Simmons			

THURSDAY — PRIME TIME — APRIL 23

© 1992 TV Listing Inc. Ft Worth TX

	6 PM	6:30	7 PM	7:30	8 PM	8:30	9 PM	9:30	10 PM	10:30
WFUM 13 28	High School Challenge	Nightly Business Report	MacNeil/Lehrer NewsHour		Michigan Outdoors	Great Lakes Outdoors	Wild America	This Old House	Mystery! Two women are stabbed. (Pt 1 of 2)	
WJBK 22 2	News	CBS News	Hard Copy	Current Affair	Top Cops A rapist is captured.		Street Stories		Human Factor Second Opinions	
WDIV 23 4	News	NBC News	Wheel of Fortune	Jeopardy!	Cosby Show	Different World Love Taps	Cheers Rebecca's Lover...Not	Wings The Bank Dick	L.A. Law Love in Bloom	
WXYZ 24 7	News		ABC News	Entertainment Tonight	MOVIE: Columbo and the Murder of a Rock Star (Drama) (1991) Columbo is pitted against a criminal attorney who has murdered his mistress. P. Falk				PrimeTime Live	
CBET 25 9	CBC News		CBC Newsmag.	Material World	Grievous Bodily Harm Jim falls further into despair; Michael falls in love. (Pt 2 of 2)			Kids in the Hall	National and the Journal	
WKBD 26 50	Who's the Boss?	Golden Girls	Married...With Children	Who's the Boss?	Simpsons The Otto Show	Drexell's Class	Beverly Hills, 90210 Color Me Badd comes to Los Angeles.		News	
WTVS 27 56	MacNeil/Lehrer NewsHour		Nightly Business Report	Michigan Outdoors	This Old House	Frugal Gourmet	Madness by Jonathan Miller Physical treatments are explored.		Mystery! Two women are stabbed. (Pt 1 of 2)	
WGPR 28 62	New Dance		News		Straight Gate Church		Success-N-Life		Hour of Deliverance	
WXON 29 20	Full House Granny Tanny	Perfect Strangers	Different World	227 Come Into My Parlor	MOVIE: Armed and Dangerous (Comedy) (1986) A fumbling cop and a bumbling lawyer tangle with a gangland boss while working as security guards.				Highway to Heaven Lee finds fulfillment. (Pt 2)	

LOCAL PROGRAMMING - Thursday Evening

8:00 8 Fall Fest
10 Northville Twp. Meeting
6:30 8 Expressions
15 Spotlight on Northville
7:00 8 Sports Scan
15 Canton Contact
7:30 8 Ominicom Sports
15 Rhine River Cruise
8:30 15 Challenge the Wind
9:00 15 Heron Island
9:30 8 Chamber Report
15 Terminating Sullivan

	11 PM	11:30	12 AM	12:30	1 AM	1:30	2 AM	2:30
MTV 2	Comedy	Movie Awards Nomination		(:35) Steve Isaacs			Music Videos	
CNNHEAD 3	(9:00) CNN Headline News		CNN Headline News					
TWC 4	(:20) Bus.	(:40) Travel	Good Evening Forecast				Good Evening Forecast	
VH-1 5	Sex Symbols		Classic Rock		Allnighter			
ESPN 6	B ball Night	SportsCenter		AMA Supercross		Motoworld	Thoroughbred	SportsCenter
PASS 7	(8:30) Baseball	Trackside	Major Leaque Baseball: Tigers at Rangers (R)					
AMC 9	(10:30) Adventure in Baltimore		Movie: Little Miss Marker A. Menjou			Movie: Kentucky Moonshine A. Ritz, J. Ritz		
WFUM 13 28	Rod & Reel	Mich. Mag.	Nova		Off Air			
MAX 17	(10:00) Movie	Movie: Laughing Policeman W. Matthau		(:25) Movie: In the Cold of the Night J. Beck, D. Soul				
TMC 19	Movie: Scenes From a Mall W. Allen, B. Midler		Movie: Payoff K. Carradine, K. Greist				Showcase	
HBO 21	(10:15) Warlock J. Sands		Movie: Godfather, Part III A. Pacino, D. Keaton				(:55) Rush	
WJBK 22 2	News	Cheers	Amen	Arsenio Hall	Can Be Told	News	WKRP	
WDIV 23 4	News	(:35) Tonight Show		(:35) David Letterman	(:35) Camera	(:05) Costas	(:35) Cosby	
WXYZ 24 7	News	Nightline	NightTalk With Jane Whitney	Dennis Miller			Matlock	
CBET 25 9	TBA	CBC News	Secret Agent	Off Air				
WKBD 26 50	Married	M*A*S*H	Hunter	Movie: Dangerous Company B. Bridges, C. Brown				
WTVS 27 56	Mystery!		S. Holmes	Outdoors	This Old House	Outdoorsman	Madness by Jonathan Miller	
WGPR 28 62	Family Feud	Step Beyond	Streets of San Francisco	Combat			Hittin' the Trail T. Ritter	
WXON 29 20	Studs	Love Connect	People's Court	Judge	All Family	Movie: Darker Side of Terror R. Forster		
WGN 30	Night Court	Kojak		Movie: Close Encounters of the Third Kind R. Dreyfuss, F. Truffaut				
TBS 31	(10:05) In Cold Blood R. Blake, S. Wilson			(:50) Movie: House on Greenapple Road C. George, J. Leigh				
FAM 32	Bordertown	Movie: Pillars of the Sky J. Chandler, D. Malone			Paid Program		700 Club With Pat Robertson	
LIFE 33	thirtysomething		It's Garry	Molly Dodd	Self-Improvement Guide			
NICK 34	Lucy Show	Green Acres	Mork & Mindy	Dobie Gillis	Patty Duke	Donna Reed	Fernwood	Superman
USA 35	PGA Golf: Greensboro Open, 1st round (R)				Movie: House II: The Second Story A. Gross, J. Stark			
CNN 36	Sports Tonight	Moneyline	NewsNight	Politics '92	ShowBiz Today	News Update	World Update	Sports Nite
A&E 37	An Evening at the Improv		Amazing Animals		World at War		Brute Force	
CNBC 38	Real Story		Real Life	Steal & Deal	McLaughlin	Real Personal	Smart Money	Paid Program
TNN 39	Crook and Chase		Nashville Now		Texas Connection		Club Dance	
TNT 41	(10:30) NBA Basketball: Playoffs (L)			(:50) In NBA	(:20) Movie: Sea Hawk F. Flynn, B. Marshall			
TLC 42	Science	Science	Stars	Inner Planet	Charlie Rose		Traveler's Journal	
BET 43	Desmond's	Our Voices	Midnight Love		Screen Scene	Live From LA	Video Soul	
CSPAN 44	Event of the Day				House Floor Debate or Public Policy Address			
DISC 45	Natural World		Pacific Rim		Lives/Wolves	Polar Bear	Buried Mirror	
SHOW 48	(:15) Movie: Q & A N. Nolte, T. Hutton						Movie: American Kickboxer J. Barrett, K. Vitali	
DISN 49	Judy Garland		Grand Canyon Mule Ride		Movie: Princess Kate J. Clarke, L. Rowe		(:45) Blithe	

Nite Owl listings, 2:30 am to 6 am start on page 32

TO ADVERTISE IN THE
Observer
CABLE/TV WEEKLY
And Reach Your Customers in
Plymouth - Canton - Northville
Novi - Farmington
SUBURBAN CABLE /TV WEEKLY IS PUBLISHED EVERY MONDAY BY THE
Observer & Eccentric
Newspapers
CALL
Mary Schoch
At
953-2199

FRIDAY AFTERNOON APRIL 24

© 1992 TV Listing Inc.

	12 PM	12:30	1 PM	1:30	2 PM	2:30	3 PM	3:30	4 PM	4:30	5 PM	5:30
WFUM 13 28	Barney & Friends	Mr. Rogers	Passing Through	Acrylic Art is Fun	Basket Weave	Barney & Friends	Mr. Rogers	Sesame Street		3-2-1 Contact	Sandiego?	Square One TV
WJBK 22 2	News	Young and the Restless		Beautiful	As the World Turns		Guiding Light		News	News	Geraldo	
WDIV 23 4	News	Closer Look	Days of Our Lives		Another World		Montel Williams		Inside Edition	In Edit Ex.	News	
WXYZ 25 7	News	Loving	All My Children		One Life to Live		General Hospital		Oprah Winfrey		News	
CBET 25 9	Midday		Country Practice		Reflec-tions	High Road	Duchess of Duke Street		Executive Stress	Dan Gallagher's Video Hits		Danger Bay
WKBD 26 50	Beaver	Andy Griffith	Beverly Hillbillies	Three's Company	Bewitched	Alvin	Dennis the Menace	Tale Spin	Beetlejuice	Tiny Toons	Saved by the Bell	Growing Pains
WTVS 27 56	Square One TV	Nancy Sews	3-2-1 Contact	Sandiego?	Sesame Street		Barney & Friends	Square One TV	Reading Rainbow	Sandiego?	Club Connect	Techno-politics
WGPR 28 62	Success-N-Life		Ben Casey		Lou Grant		Santa Barbara		Movie: **Don't Look in the Basement** *W. Bill McGee, A. MacAdams* (R)			
WXON 29 20	Good Times	Hill Street Blues		Airwolf		Jetsons	Chip & Dale	James Bond Jr.	Darkwing Duck	Ninja Turtle	Full House	Hogan Family
MTV 3	Comedy	Movie Awards Nomination		Steve Isaacs					Steve Isaacs	Totally Pauly	MTV's Most Wanted With John Norris	
CNNII 2	CNN Headline News						CNN Headline News					
TWC 4	(:20) Bus.	(:40) Wthr.	(:20) Bus.	(:40) Wthr.	(:20) Bus.	(:40) Wthr.	(:20) Bus.	(:40) Wthr.	(:20) Bus.	(:40) Wthr.	(:20) Bus.	(:40) Trav-el
VH-1 5	Fashion TV	VH-1 to One	Stand-Up Spotlight	Stand-Up Spotlight	Flix		Weekend Jam					Weekend Jam
ESPN 6	Bodies in Motion	Body Shaping	WLAF Week	College Basketball: Slam Dunk & Three-Point Champ. (R)			America's Cup: Defender Finals (L)					
PASS 7	Off Air											
AMC 9	(11:30) Movie: **Com-pany She Keeps**		Movie: **Primrose Path** *G. Rogers, J. McCrea*				Movie: **Out of the Past** *R. Mitchum, J. Greer*			This Is Your Life		**Raffles**
MAX 17	(11:30) Movie: **Mad About You** (PG)		Movie: **Curse of Frankenstein** *P. Cushing, C. Lee*				Movie: **Witches** *A. Huston, M. Zetterling* (PG)			Movie: **Unfaithfully Yours** *D. Moore, N. Kinski* (PG)		(:45) **Firefox**
TMC 19	Movie: **Dr. Strangelove or: How I Learned to Stop Worrying** (PG)		(:35) Movie: **Psycho IV: The Beginning** *A. Perkins, H. Thomas* (R)						Movie: **Last Picture Show** *T. Bottoms, J. Bridges* (PG)			(:45) **Avalon**
HBO 21	(10:30) **Movie**	Tina: Live From Rio	Movie: **Men at Work** *E. Estevez, C. Sheen* (PG13)						Movie: **Day of the Jackal** *E. Fox, C. Cusack* (PG)			
WGN 30	Geraldo		News		Major League Baseball: Pirates at Cubs (L)						(:15) Tenth Inning	Flint-stones
TBS 31	(:05) Perry Mason		(:05) Movie: **Salvage** *A. Griffith, J. Higgins*				(:05) Tom and Jerry's Funhouse		(:05) Flint-stones	(:35) Brady Bunch	(:05) Hap-py	(:35) Jeff.
FAM 32	(11:30) Continued	American Baby	Father Knows	Father Knows	Bonanza		Scarecrow and Mrs. King		Hot Wheels	Captain N	Mario Bros.	Popeye
LIFE 55	T. Ullman	E.R.	Super-market	Shop 'Til You Drop	thirtysomething		Attitudes		Movie: **Daughters of Privilege** *D. Van Dyke, K. Vernon*			
NICK 34	David, Gnome	Little Koala	Noozles	Maya the Bee	Litt' Bits	Jeff's Collie	Flipper	Looney Tunes	Heathcliff	Yogi	Inspector Gadget	Hey Dude
USA 35	Judge	Judge	Superior Court	Superior Court	Joker's Wild	Win, Lose or Draw	Hollywood Squares	Scrabble	Senior PGA Golf: Greensboro Open, 2nd round (L)			
CNN 36	NewsHour		Sonya Live		NewsDay		International Hour		EarlyPrime	Politics '92	EarlyPrime	ShowBiz Today
A&E 37	David Letterman		Avengers		Movie: **Savage Season** *R. Harper, D. McBain*				Ellery Queen		Fugitive	
CNBC 38	(11:00) Money Wheel				Money Wheel				Market Wrap-Up			
TNN 39	Country Kitchen	Cookin USA	Miller and Company		Be a Star	On Stage	Cookin USA	Top Card	Club Dance		VideoPM	
TNT 41	Movie: **For Pete's Sake** *B. Streisand, M. Sarrazin* (PG)				Movie: **Owl and the Pussycat** *B. Streisand, G. Segal* (PG)				Movie: **Against All Flags** *E. Flynn, M. O'Hara*			
TLC 42	Traveler's Journal		Hitler's 11 Enemy: Raoul Wallenberg		Science Frontiers	Science Frontiers	Stars	Inner Planet	Dining in France	Renovation Zone	Dr. Edell	Pulse
BET 43	Genera-tions	Homeroom	Video Soul Top 20				Video Vibrations			Rap City		
CSPAN 44	(10:00) U.S. House of Representatives		U.S. House of Representatives						U.S. House of Representatives		Road to the White House	
DISC 45	Home-works	Easy Does It	Best of Europe	Great Chefs	Gourmet	Pasquale	Home-works	Easy Does It	Elephant Seals	Wildlife	Nature of Things	
SHOW 48	Movie: **Throw Momma From the Train** *D. DeVito, B. Crystal*		Movie: **Pink Panther** *P. Sellers, D. Niven*				Tree	Super Dave	Mighty Moose and the Quarterback Kid		Movie: **Magic Pony** (G)	
DISN 49	Care Bears	Lunch Box	Movie: **Mr. Magoo's Favorite Heroes**					Gummi Bears	Donald Duck	Jump, Rattle	Kids Inc.	Mickey Mouse

LOCAL PROGRAMMING - Friday Afternoon

3:00 8 Weather
15 Oakwood Health Magazine
3:30 15 Cooking with Gas

4:00 8 Skywarn
15 Poland 1,000 Years
4:30 15 Videotunes

5:00 8 Canton Classic Softball Tournament
15 Groove Session
5:30 15 Political Chronicles

FRIDAY — PRIME TIME — APRIL 24

© 1992 TV Listing Inc. Fort Worth, TX

	6 PM	6:30	7 PM	7:30	8 PM	8:30	9 PM	9:30	10 PM	10:30
MTV 2	(5:00) Continued.	Like We Care	Comedy	Best of SNL	Week in Rock	LipService	Fade to Black A focus on modern black musicians.		Street Party	
CNNII 3	CNN Headline News						CNN Headline News			
VH-1 5	By Request		VH-1 Top 21 Countdown				Stand-Up Spotlight	Stand-Up Spotlight	Gallagher: The Bookkeeper	
ESPN 6	(3:00) Continued	Up Close	Sports-Center	Major League Baseball (L)						Baseball (L)
PASS 7	(:10) Off to the Races From Hazel Park.		(:15) Tigers Today	Major League Baseball Chicago White Sox at Detroit Tigers (L)						Trackside
AMC 9	(5:30) MOVIE: Raffles (Mystery Comedy) (1940) *O. de Havilland, D. Niven*		MOVIE: Monsieur Beaucaire (Comedy) (1946) A French king's barber is disguised as a nobleman and sent off to marry a Spanish princess, despite his love for a pretty chambermaid. *B. Hope*				MOVIE: Mississippi (Comedy) (1935) A riverboat crooner and a cunning captain find adventure on the river. *B. Crosby, W. Fields*			This Is Your Life
MAX 17	(5:45) MOVIE: Firefox (Thriller) (1982) A retired ace fighter pilot is hired to sneak into the Soviet Union and hijack a top-secret warplane. *C. Eastwood, F. Jones* (PG)			MOVIE: Just One of the Guys (Comedy, ESP) (1985) An attractive female high-school student poses as a boy to get a journalism internship, causing complications in the locker room and elsewhere.					MOVIE: Frankenhooker (Horror Comedy) (1990) *J. Lorentz, P. Mullen* (R)	
TMC 19	(5:45) MOVIE: Avalon (Historical Drama) (1990) A family of Jewish immigrants settles in Baltimore and experiences life in America during the 1940s and '50s. *A. Mueller-Stahl, A. Quinn* (PG)			MOVIE: Heart Condition (Fantasy Comedy) (1990) A grizzled Los Angeles cop receives the transplanted heart of his enemy, a slick defense attorney, and he also inherits the lawyer's wily ghost. *B. Hoskins* (R)					MOVIE: Down and Out in Beverly Hills (Comedy) (1986) *N. Nolte, B. Midler* (R)	
HBO 21	MOVIE: Modern Problems (Comedy) (1981) A man attains telekinetic powers after nuclear waste is dumped on him. *C. Chase, P. D'Arbanville*			MOVIE: Airplane! (Comedy, ESP) (1980) An ex-pilot with a drinking problem tries to land a jetliner. *R. Hays, L. Bridges* (PG)			MOVIE: Out for Justice (Action, ESP) (1991) A Brooklyn policeman uses lethal force in his pursuit of a murderer. *S. Seagal, W. Forsythe* (R)			Marked for Death (Action) (1990) (R)
WGN 30	Video Power	Saved by the Bell	Jeffersons	Major League Baseball Chicago White Sox at Detroit Tigers (L)						News
TBS 31	Beverly Hillbillies The Doctors	Andy Griffith The Beauty Contest	Addams Family	Major League Baseball Houston Astros at Atlanta Braves (L)						Badlands (Drama) (1974) *M. Sheen*
FAM 32	Rin Tin Tin, K-9 Cop A Dog's Life	New Zorro Deal With the Devil	MOVIE: Innocents Abroad (Drama) (1962) In 1867, author Mark Twain describes the peculiarities of Europe. *B. Adams, B. Morse*				Father Dowling Mysteries Steve poses as a card dealer.		700 Club With Pat Robertson	
LIFE 33	Super-market	Shop 'Til You Drop	China Beach A wedding draws nearer.		L.A. Law Roxanne stands by her boyfriend.		MOVIE: Shattered Innocence A girl from the Midwest finds infamy and tragedy as a porn star.			
NICK 34	What Would You Do?	Wild & Crazy Kids	Nick Arcade	Looney Tunes	F-Troop	Adventures of Superman	Get Smart Our Man in Toyland	Dick Van Dyke	Dragnet Juvenile	Alfred Hitchcock Presents
USA 35	Smurfs	Scooby Doo	MacGyver MacGyver helps save a farm couple's life savings.		Murder, She Wrote Jessica reopens a 16-year-old murder case.		Beyond Reality	Swamp Thing	Hitchhiker Toxic Shock	Ray Bradbury Theater
CNN 36	World Today		Moneyline	Crossfire	PrimeNews		Larry King Live!		World News	
A&E 37	Avengers Emma joins a secret society that plots death for agents.		David Letterman		Time Machine With Jack Perkins The retelling of a deadly battle.		Investigative Reports A reporter talks with officials.		Nippon: Japan Since 1945 Japan's post-war car industry.	
CNBC 38	Business Insiders	Business Tonight	Smart Money	Steals and Deals	Real Story		Real Life	Steals and Deals	Dick Cavett	Real Personal
TNN 39	(5:00) VideoPM			Be a Star	Crook and Chase Ray Stevens.		Nashville Now Jimmy Dean, Donna Meade.		On Stage Hal Ketchum.	Austin Encore
TNT 41	Gilligan's Island	Bugs Bunny and Pals			NBA Basketball Playoffs (L)					NBA Basketball Playoffs (L).
TLC 42	Cooking	Microwaves	Dining in France	Renovation Zone	Big Screen Star Treatment		Cissy Houston: Sweet Inspiration		Charlie Rose	
BET 43	Video LP	Personal Diary	News	Sanford	Homeroom	Video Soul Top 20				Generations
CSPAN 44	(5:00) Continued	Viewer Call-In			Event of the Day					
DISC 45	Beyond 2000		Horses	Trop. Arctic	Children of Chernobyl		Choppers	Firepower Yank Tank	Human Animal Real differences in the sexes.	
SHOW 46	(5:00) Magic Pony (Fantasy)	MOVIE: Madhouse (Comedy) (1990) A couple's bliss is shattered when the husband's cousin and other unwelcome houseguests refuse to leave. (PG13)			MOVIE: Throw Momma From the Train (Black Comedy) (1987) Two men make a deal to eliminate each other's nemesis. *D. DeVito, B. Crystal* (PG13)		MOVIE: Doors (Biographical Drama) (1991) Rock performer Jim Morrison struggles with his own dark side. *V. Kilmer, M. Ryan* (R)			
DISN 49	MOVIE: Perfect Harmony (Drama) (1991) Their love of music leads two boys to break racial barriers in 1959. *P. Scolari, D. McGavin*			Danger Bay Grant and Nicole are tested.	Tall Tales and Legends Johnny Appleseed leaves home to spread goodwill and apple seeds.		Great Expectations (Pt 3 of 3) (1989) A poor orphan is made a gentleman of means by a mysterious benefactor. *A. Hopkins, J. Simmons*			

FRIDAY — PRIME TIME — APRIL 24

© 1992 TV Listing Inc. Fort Worth, TX

	6 PM	6:30	7 PM	7:30	8 PM	8:30	9 PM	9:30	10 PM	10:30
WFUM 13 26	High School Challenge	Nightly Business Report	MacNeil/Lehrer NewsHour		Washington Week in Review	Wall Street Week	Michigan Business Weekly	Off the Record	Passing Through	Minority Viewpoint
WJBK 22 2	News	CBS News	Hard Copy	Current Affair	Elvis: The Great Performances Interviews, rare film footage, home movies and taped performances pay tribute to the memory of the King. Guests, Jerry Schilling, Wink Martindale.					
WDIV 25 4	News	NBC News	Wheel of Fortune	Jeopardy!	Matlock Matlock defends a reporter. (Pt 1)		I'll Fly Away The Kindness of Strangers		Fifth Corner Richard is extradited to Japan.	
WXYZ 24 7	News		ABC News	Entertainment Tonight	Family Matters Dudes	Step by Step Beauty Contest	Dinosaurs Leader of the Pack	Baby Talk Wedding Bell Blahs	20/20 Some pyschiatrists believe psychotherapy can help homosexuals.	
CBET 25 9	CBC News		CBC Newsmag.	Golden Girls	Golden Girls	Empty Nest	Andrea Martin: Together Again Tips on surviving hectic times.		National and the Journal	
WKBD 26 50	Who's the Boss?	Golden Girls	Married...With Children	Who's the Boss? Ms. Mom	America's Most Wanted A Jamaican woman throws acid on her husband.		Sightings: Powers of the Mind ESP and psychic experiences.		News	
WTVS 27 56	MacNeil/Lehrer NewsHour		Nightly Business Report	Mark Russell	Washington Week in Review	Wall Street Week	Off the Record	Countdown to War Diaries suggests World War II might have been a misunderstanding.		
WGPR 28 62	New Dance		News		Keys to the Kingdom	Landmark Temple	Success-N-Life		Insight	To Be Announced
WXON 29 20	Full House	Perfect Strangers	Different World	227 The Wheel of Misfortune	MOVIE: Raw Deal (Adventure) (1986) An ex-DIA agent wreaks havoc on the mob to get his job back. *A. Schwarzenegger, K. Harrold* (R)				Highway to Heaven Jonathan steps into the future.	

LOCAL PROGRAMMING - Friday Evening

6:00 10 Canton Twp. Meeting
6:30 15 Legislative Forum
7:00 8 Chamber Report
7:30 15 Wednesday Report (replay)
8 Fall Fest
15 East Band Concert
8:00 8 Canton Economic Club
8:30 15 Auto Talk
9:00 5 Creative Nouveau
9:30 15 Elizabeth Clare Prophet
8 Microwave Today

	11 PM	11:30	12 AM	12:30	1 AM	1:30	2 AM	2:30
MTV 2	(10:00) Street Party		Yo! MTV Raps	Steve Isaacs			Music Videos	
CNNHEAD 3	(9:00) CNN Headline News		CNN Headline News					
TWC 4	(:20) Bus	(:40) Travel	Good Evening Forecast				Good Evening Forecast	
VH-1 5	Stand-Up	Rugrats	Flix	Fashion TV	Gallagher: The Bookkeeper		Weekend Jam	
ESPN 6	(10:30) Major League Baseball (L)					SportsCenter	Senior PGA	SportsCenter
PASS 7	This Week in NASCAR		Major League Baseball White Sox at Tigers (R)					
AMC 9	Movie: Man in the Attic *C. Smith, J. Palance*		Movie: Monsieur Beaucaire *B. Hope, J. Caulfield*					Mississippi
WFUM 13 26	Tony Brown	Nat King Cole	Nature		Off Air			(:45) Frantic
MAX 17	(10:00) Movie	Romantic Memoirs	(:50) Movie: Tarzan, the Ape Man *B. Derek, M. O'Keeffe*				(:35) Movie: Bad Dreams *J. Rubin, R. Lynch*	
TMC 19	(10:00) Down & Out *N. Nolte*		Movie: Psycho IV: The Beginning *A. Perkins*		(:05) Movie: Firehead *M. Landau, C. Plummer*			(:35) Bad
HBO 21	(10:30) Marked for Death		Comedy Jam	Crypt Tales	Arsenio Hall	Can Be Told	News	WKRP
WJBK 22 2	News	Cheers	Amen	Arsenio Hall			(:05) Paid	(:35) Friday
WDIV 25 4	News	(:35) Tonight Show		(:35) David Letterman		(:35) Candid	Matlock	
WXYZ 24 7	News	Nightline	NightTalk With Jane Whitney		Dennis Miller			Off Air
CBET 25 9	News	Good Rockin' Tonite		Movie: Loyalties *R. Ladouceur, L. Sutton*				
WKBD 26 50	Married	M*A*S*H	Hunter		Movie: Mistress of Paradise *G. Buzold, C. Everett*			Joe Palooka
WTVS 27 56	Being Served	Fresh Fields	No Job/Lady	It Was Twenty Years Ago Today				I'll Name the Murderer
WGPR 28 62	Family Feud	Step Beyond	Detroit Cmdy	Talk, Jen	Combat			
WXON 29 20	Studs	Love Connect	People's Court	Judge	All Family	Movie: Sunset *B. Willis, J. Garner*		
WGN 30	Night Court	Street Justice		Movie: Sea Shall Not Have Them *M. Redgrave, D. Bogarde*				Paid Program
TBS 31	(10:35) Badlands *M. Sheen, S. Spacek*			(:35) Movie: Frogs *R. Milland, S. Elliott*				Jaws of Satan
FAM 32	Bordertown	Bordertown	AudioVision With Scott Ross		Paid Program		700 Club With Pat Robertson	
LIFE 33	Free to Laugh Comedy and Music for Amnesty Int. *L. Tomlin*				Self-Improvement Guide			
NICK 34	Lucy Show	Green Acres	Mork & Mindy	Dobie Gillis	Patty Duke	Donna Reed	Fernwood	Superman
USA 35	PGA Golf Greensboro Open, 2nd round (R)				Movie: Alien High *S. Lackey, R. Thinnes*			
CNN 36	Sports Tonight	Moneyline	NewsNight	Politics '92	ShowBiz Today	News Update	World Update	Sports Nite
A&E 37	An Evening at the Improv		Time Machine With Jack Perkins		Investigative Reports		Nippon: Japan Since 1945	
CNBC 38	Real Story		Real Life	Steal & Deal	Dick Cavett	Real Personal	Smart Money	Paid Program
TNN 39	Crook and Chase		Nashville Now		On Stage	Austin Encore	Club Dance	
TNT 41	(10:30) NBA Basketball - Playoffs (L)			(:50) In NBA	(:20) Movie: Shaft: The Capricorn Murders			(:50) Shaft:
TLC 42	Big Screen		Cissy Houston		Charlie Rose		Hitler's [1-Enemy	
BET 43	Homeroom	News	Midnight Love		Rap City		Video Soul Top 20	
CSPAN 44	Event of the Day				House Floor Debate or Public Policy Address			
DISC 45	Invention -	Beyond Tom w	Wildlife Tales	Wildlife	Swallow Eve	Seals	Hanging Gardens of Arabia	
SHOW 46	(9:30) Doors *V. Kilmer, M. Ryan*		Super Dave	Movie: Women's Club *M. Adams, M. Pare*			(:05) Scenes From a Mall	
DISN 49	Movie: Torn Curtain *P. Newman, J. Andrews*				(:05) Movie: Lady Vanishes *M. Lockwood*			(:40) Citizen

Nite Owl listings, 2:30 am to 6 am start on page 32

SATURDAY MORNING APRIL 25

© 1992 TV Listing Inc. Ft Worth, TX

	6 AM	6:30	7 AM	7:30	8 AM	8:30	9 AM	9:30	10 AM	10:30	11 AM	11:30
WFUM 13 28	Off Air				Govt Consent	Govt Consent	Behavior	Behavior	Something Ventured	Something Ventured	Business File	Business File
WJBK 22 2	Ebony/Jet Showcase	First Look	Way Cool	Where's Waldo?	Muppet Babes	Mother Goose	Garfield and Friends		Teenage Mutant Ninja Turtles		WWF Superstars of Wrestling	
WDIV 23 4	Scratch	KidBits	WishKid	Chip/Pepper	Spacecats	Yo, Yogi!	Captain N	ProStars	Inside Stuff	Game Pro	Saved by the Bell	Saved by the Bell
WXYZ 24 7	(5:00) Movie: **Lady at Midnight** *R. Denning*		Zoo Life	Capt. Planet	Winnie Pooh	Land of the Lost	Darkwing Duck	Beetlejuice	Ghost-busters	Dark Water	Bugs/Tweety	Prejudice
CBET 25 9	Off Air					Real Fishing	Tree	Nat. Connect	Street Cents	Wonder-struck	Canadian Sesame Street	
WKBD 26 50	For My People		Straight Talk	Not Just the News	Little Mermaid	Little Mermaid	Tomatoes	Bobby's World	Jerry Kids	TAZ-MANIA	Bill & Ted	Little Shop
WTVS 27 56	Write Course	Art of the Western World		America	Sesame Street		Michigan Magazine	Motor-week '92	WTVS Auction			
WGPB 28 62	Video Request	Soulbeat	Sports-view	Soulbeat	Kids' Club	Travel Travel	Paid Program		Hee Haw		DRC Racing	Outdo-orsman
WXON 29 20	Living Lakes	Madonna Magazine	Keys Kids	Health Advantage	Percep-tions	Transition	ERA Real Es.	Green Acres	Paid Program			Gimme a Break!
MTV 3	(5:00) Music Videos				Music Videos			LipService	Yo! MTV Raps Count-down		MTV Sports	Concert
CNNH 5	CNN Headline News						CNN Headline News					
TWC 4	(:20) Bus.	(:40) Trav-el	(:20) Bus.	(:40) Trav-el	(:20) Bus.	(:40) Trav-el	(:20) Bus.	(:40) Trav-el	(:20) Bus.	(:40) Trav-el	(:20) Bus.	(:40) Trav-el
VH-1 5	(3:30) Paid Program	Paid Program	Weekend Music Mix		What's New on VH-1		Weekend Jam				Generation	This Is VH-1 Country
ESPN 6	Tennis Mag.	Thorough-bred	Sports-Center	Outdoor Writers	Great Out-doors	Am. Out-doors	Challenge	Fishin' Hole	Hunting Strategies	J. Houston	Fly Fishing	Sports-Center
PASS 7	Off Air						(:10) Outd-rs	(:40) Moo-se	(:10) Mich.	(:40) Lakes	(:10) Off to the Races From Hazel Park	
AMC 9	Movie: **Scarlet Pimpernel** *L. Howard, M. Oberon*				Movie: **Out of the Past** *R. Mitchum, J. Greer*				Movie: **Raffles** *O. de Havilland, D. Niven*			**You're Telling**
MAX 17	(4:50) **Movie**	Right/Dream	Movie: **Rocky** *S. Stallone, T. Shire* (PG)				Movie: **Shrimp on the Barbie** *C. Marin, E. Sammis* (PG13)			Movie: **Sleeper** *W. Allen, D. Keaton* (PG)		
TMC 19	(5:30) Movie: **P. Mason: Assassin**		(:05) Movie: **Rio Grande** *J. Wayne, M. O'Hara*				Movie: **Cherry 2000** *M. Griffith, D. Andrews* (PG13)				Movie: **Blaze** *P. Newman* (R)	
HBO 21	(5:30) Movie: **Ski School** *A. Fabian* (R)		Remember When		Babar	Wizard of Oz	Movie: **Wholly Moses!** *D. Moore, L. Newman* (PG)				Mr. Bean	**Running on Empty**
WGN 30	Paid Program		Larry Jones	World To-morrow	U.S. Farm Report	Business Rpt	Weekend Morning News		Paid Program	Pro Fishing	WCW Pro Wrestling	
TBS 31	O. Wilson	Between the Lines	(:05) Gunsmoke		(:05) Bonanza		(:05) WCW Power Hour		(:05) National Geo-graphic Explorer		(:05) Cousteau	
FAM 32	Paid Program		Popeye	Littles	Augie Doggie and Friends		Flintstone Kids	New Archies	Prince Valiant	Backstge Zoo	Scott Ross Special	
LIFE 33	(4:00) Self-Improvement Guide		Self-Improvement Guide				Baby Knows	Growing Up	Duet	E.R.	Attitudes	
NICK 34	Lassie	Litt' Bits	Eureeka's Castle	Kids Court	Count Duckula	Heathcliff	Danger Mouse	Yogi	Superman	Superman	F-Troop	F-Troop
USA 35	Paid Program						Paid Program	Hollywood Insider	Dance Party	Youth-quake	WBF Bodystars	My Sister Sam
CNN 36	DayBreak	Corres-pond	DayBreak	News/CloseUp	DayBreak	News/The Big Story	Health	Money-week	ShowBiz	Style	Science	Baseball-'92
A&E 37	Fugitive		Avengers		Wilder-ness	Wilder-ness	Amazing Animals		Time Machine With Jack Perkins		Churchill	
CNBC 38	Fin. Weekly	Paid Program					Business Weekly	Strictly Business	From the Hill	Med Rounds	Med Rounds	Practical Medicine
TNN 39	Off Air						Backyard America	Joy of Gardening	Aleene's Crafts	Country Kitchen	Expl. Amer.	Going Our Way
TNT 41	Movie: **Reckless Ranger** *B. Allen*		(:15) Movie: **Walking Hills** *R. Scott, E. Raines*				Hondo		How the West Was Won		Movie: **Conquest of Cochise** *J. Hodiak*	
TLC 42	Paid Program						Metropolitan Museum of Art		Focus on Europe	European Journal	Driver's Seat	Gardening
BET 43	(4:00) Paid Program		Paid Program		Video LP	Kimboo	Video Soul				Rap City Top 10	
CSPAN 44	(4:00) House Floor Debate		House Floor Debate or Public Policy Address		Viewer Call-In			House Floor Debate or Public Policy Conference			Communications Today	
DISC 45	Off Air						Deaf Mosaic	Broken Silence	Predators and Prey	Squirrel	Animals in Front of the Camera	
SHOW 48	Movie: **Heartbreak Hotel** *C. Schlatter, D. Keith* (PG13)				Movie: **Postman Always Rings Twice** *L. Turner, J. Garfield*				Movie: **Trail of the Lonesome Pine** *S. Sidney, H. Fonda*			
DISN 49	Pooh Corner	Tree	Mother Goose	Wizard of Oz	Donald Duck	New Kids	Goof Troop	Kids Inc.	Mickey Mouse	Win, Lose	Sidekicks	Danger Bay

TAKE THE GUESSWORK OUT OF LOCAL CABLE ACCESS- READ YOUR ONE-AND-ONLY

CABLE/TV WEEKLY

SATURDAY AFTERNOON APRIL 25

© 1992 TV Listing Inc. Ft Worth, TX

	12 PM	12:30	1 PM	1:30	2 PM	2:30	3 PM	3:30	4 PM	4:30	5 PM	5:30
WFUM 13 28	Collectors	Victory Garden	Frugal Gourmet	This Old House	New Yankee	Hometime	Motor-week '92	Comp. Chron.	Michigan	Michigan Outdoors	Great Lakes	Michigan Magazine
WJBK 22 2	Soul Train		Major League Baseball. Athletics at Twins (L)							PGA Golf: Kmart Greater Greensboro Open (L)		
WDIV 23 4	America's Top Ten	Paid Program	NBA Basketball. Playoffs, 1st round (game 2) (L)					NBA Basketball. Playoffs, 1st round (game 2) (L)				
WXYZ 24 7	(11:30) Prejudice		Magic Johnson's All-Star Slam 'N Jam		Battle of the NASCAR Legends		PBA Bowling. Tournament of Champions (L)			Wide World of Sports. Horse Racing (L); Gymnastics (T)		
CBET 25 9	Home-works	Disability Network	Canadian Gardener	Fish n' Canada	Driver's Seat	Animals	Sports Weekend. Speed skating; gymnastics (T)					
WKBD 26 50	WWF Wrestling Chal-lenge		Valvoline Michigan Bowling Challenge		Movie: **Superman III** *C. Reeve, A. O'Toole* (PG)						Star Search	
WTVS 27 56	(10:00) WTVS Auction		WTVS Auction (Cont.)						WTVS Auction (Cont.)			
WGPB 28 62	Video Request	Jim White	Tarzan	Pit Road Wk	Movie: **Black Book** *R. Cummings, A. Dahl*				Movie: **Blazing Forest** *J. Payne, S. Morrow*			
WXON 29 20	Movie: **Ten to Midnight** *C. Bronson, A. Stevens* (R)				Movie: **House That Would Not Die** *B. Stanwyck, R. Egan*		Movie: **Revenge** *P. Wayne, J. Carradine* (R)			A-Team		
MTV 3	A Concert for Life						A Concert for Life (Cont.)		Top 20 Video Count-down	LipService	MTV Sports	
CNNH 5	CNN Headline News						CNN Headline News					
TWC 4	(:20) Bus.	(:40) Wthr	(:20) Bus.	(:40) Wthr	(:20) Bus.	(:40) Wthr	(:20) Bus.	(:40) Wthr	(:20) Bus.	(:40) Wthr	(:20) Bus.	(:40) Trav-el
VH-1 5	(11:30) VH-1 Country	Stand Up Spotlight	Fashion TV	Flix	VH-1 Top 21 Countdown				VH-1 Block Party			
ESPN 6	Auto Racing. From Long Beach, Calif. (T)		Indy 500	Auto Racing	Track and Field. 98th Penn Relay Carnival (L)		America's Cup. Challenger/Defender Finals (L)					
PASS 7	Golf Almanac	Captain Skip	Soccer Wkly	Sports Interview	College Baseball. Louisiana State at Alabama (gm 1)(L)						Pennant Chase	College Baseball
AMC 9	(11:30) Movie: **You're Telling Me** *W. Fields*		Movie: **Monkey Business** *G. Marx, H. Marx*				Movie: **My Friend Irma Goes West** *D. Martin, J. Lewis*		Reflec-tions		Movie: **His Girl Friday** *C. Grant, R. Russell*	
MAX 17	Movie: **Hello, Dolly!** *B. Streisand, W. Matthau* (G)				Movie: **Gremlins** *Z. Galligan, P. Cates* (PG)					Movie: **Corvette Summer** *M. Hamill, A. Potts* (PG)		
TMC 19	(11:00) Movie: **Blaze** *P. Newman* (R)		Movie: **Shrimp on the Barbie** *C. Marin, E. Sammis* (PG13)		Movie: **Communion** *C. Walken, L. Crouse* (R)					Movie: **Dick Tracy** *W. Beatty, Madonna* (PG)		
HBO 21	(11:30) Movie: **Running on Empty** *J. Hirsch, C. Lahti* (PG13)		Movie: **Campus Man** *M. Fairchild, J. Dye* (PG)				Movie: **Nutcracker Prince** (G)		(:15) Movie: **Forbidden Dance** *L. Herring, J. James* (PG13)			
WGN 30	Soul Train		Wild, Wild West		Street Justice		Baseball Wk	Lead-off Man	Major League Baseball. Pirates at Cubs (L)			
TBS 31	(:05) Bonanza		(:05) Movie: **Guyana Tragedy: The Story of Jim Jones (Pt 1 of 2)** *P. Boothe, N. Beatty*								(:05) R. Martin	(:35) O. Wilson
FAM 32	Virginian			Wagon Train			Big Valley		Gunsmoke		Bonanza	
LIFE 33	Frugal Gourmet	Sister Kate	Super-market	Shop 'Til You Drop	Hotel		thirtysomething		China Beach		L.A. Law	
NICK 34	Dennis the Menace	Dennis the Menace	Flipper	Flipper	Cinderella		Treasure Island		Can't on TV	Get the Picture	Double Dare	Nick Arcade
USA 35	Movie: **Drop Dead Gorgeous** *J. Rubin, P. Outerbridge*				Movie: **Shock Waves** *P. Cushing, B. Adams* (PG)				Square Pegs	Double Trouble	Just the 10 of Us	My Two Dads
CNN 36	NewsDay	Evans and Novak	NewsDay	Newsmkr Sat.	Health	Style	News/On the Menu	Your Money	News/CloseUp	Future Watch	EarlyPrime	Newsmkr Sat.
A&E 37	Investigative Reports		Movie: **Blue Skies** *F. Astaire, B. Crosby*				Movie: **Holiday Inn** *B. Crosby, F. Astaire*				Caroline's Comedy Hour	
CNBC 38	Video Clinic	Video Clinic	Living Well	Health Styles	(:15) Heart	Living Well	Smart Money	Steals and Deals	Real Life	Mic. Laughlin	Talk Live	
TNN 39	Remode-ling	Great Outdrs	Championship Rodeo		NHRA Today	Winston Cup	LPGA Golf. Sara Lee Golf Classic from Old Hickory, Tenn. (L)				NASCAR Racing	
TNT 41	(11:00) **Movie**		(:45) Movie: **Gun Fury** *R. Hudson, D. Reed*				Movie: **Devil's Doorway** *L. Calhern, R. Taylor*			Northwest Passage	Maya	
TLC 42	Dining in France	Mosimann	Micro-waves	Do It Yourself	Renovation Zone	House	Gourmet	Wine History	Driver's Seat	Gardening	Dining in France	Mosimann
BET 43	Teen Summit		Video LP	Paid Program	Video Soul				Paid Program	Rap City Top 10		Teen Summit
CSPAN 44	House Floor Debate or Public Policy Conference						House Floor Debate or Public Policy Conference					
DISC 45	Children of Chernobyl		From the Pacific Rim to the Serengeti		Beyond 2000		Movie: **Carnivores**			In Wild	Boy Soldiers	
SHOW 48	Movie: **Limit Up** *N. Allen, D. Stockwell* (PG13)		Movie: **Teenage Mutant Ninja Turtles II: Secret of Ooze** (PG)				Movie: **Spirit of '76** *D. Cassidy, O. d'Abo* (PG13)			Movie: **Heartbreak Hotel** *C. Schlatter, D. Keith* (PG13)		
DISN 49	Movie: **Adventures in Dinosaur City** *D. Katz, T. Poston*		(:35) Hag-gadah		Movie: **Tom Sawyer** *J. Wyatt, B. Ebsen*				Movie: **Superman** *C. Reeve, M. Kidder* (PG)			

LOCAL PROGRAMMING - Saturday Afternoon

3:00 8 Medical Matters Sun & Skin
10 Auto Talk
3:30 8 Music in Park
10 Bread of Life
4:00 8 The Chamber Report
4:30 8 Canton Economic Club
10 Safe Boating
5:30 8 Economic Club of Detroit

SATURDAY — PRIME TIME — APRIL 25

© 1992 TV Listing Inc. Ft Worth, TX

	6 PM	6:30	7 PM	7:30	8 PM	8:30	9 PM	9:30	10 PM	10:30
MTV 2	**Week in Rock**	**Queen the Days of Our Lives**		**(:45) Music Videos**	**Movie Awards Nomination**		**MTV Sports**	**LipService**	**Yo! MTV Raps**	
CNNH 3	**CNN Headline News**						**CNN Headline News**			
VH-1 5	**Weekend Jam**		**Soul of VH-1**		**Weekend Jam**					**Stand-Up Spotlight**
ESPN 6	(3:30) **America's Cup**		**Sports-Center**	**ESPN's SpeedWeek**	**Auto Racing** Hanes 150 from Martinsville, Va. (T)			**Saturday Night Thunder** Midgets from Ventura, Calif. (L)		
PASS 7	(5:30) **College Baseball** Louisiana State at Alabama (game 2) (L)				**International Soccer** (T)			**GWF/Major League Wrestling**		**Trackside**
AMC 9	(5:00) **MOVIE: His Girl Friday** (Comedy) (1940) *C. Grant, R. Russell*		**MOVIE: Cocoanuts** (Comedy) (1929) A hotel owner tries to get in on the Florida land boom despite various interruptions. *G. Marx, H. Marx*				**MOVIE: Up in Arms** (Musical Comedy) (1944) The Army will never be the same after a boisterous hypochondriac is drafted, but his exploits may turn the tables on the enemy. *D. Kaye, D. Shore*			
MAX 17	(4:30) **Corvette Summer** (1978) (PG)	**MOVIE: Dream Machine** (Action Comedy) (1991) A college student acquires a sports car that, unknown to him, has a dead body in the trunk.			**MOVIE: Tfipwire** (Action) (1990) A former FBI agent seeks revenge against the terrorist who killed his wife and kidnapped his son. *T. Knox*		**MOVIE: Crime Lords** (Thriller) (1990) Two detectives pursue an auto-theft ring all the way to Hong Kong. *M. Hewitt, W. Crawford* (R)			
TMC 19	(4:30) **Dick Tracy** (Adventure) (1990) (PG)	**MOVIE: Delta Force 2: Operation Stranglehold** (Adventure) (1990) An elite group of American commandos battles a South American drug cartel. *C. Norris, J. P. Ryan* (R)				**MOVIE: Doors** (Biographical Drama) (1991) Poet and rock performer Jim Morrison achieves dynamic success in the 1960s as he struggles with his darker, self-destructive urges. *V. Kilmer, M. Ryan* (R)				
HBO 21	**MOVIE: Defending Your Life** (Fantasy) (1991) After dying in a car crash, a yuppie lawyer faces trial to determine if he deserves a blissful afterlife. *A. Brooks, M. Streep* (PG)				**MOVIE: Days of Thunder** (Drama, ESP) (1990) An ambitious race car driver finds love as he tries to recover from a near-fatal crash. *T. Cruise, N. Kidman* (PG13)				**George Carlin-Live at the Paramount** Carlin acts up in New York.	
WGN 30	(4:00) **Major League Baseball** Pirates at Cubs (L)		**Runaway**	**$100,000 Fortune Hunt**	**MOVIE: Challengers** (Drama) (1968) Top-ranking auto racers fight for the world championship at the Grand Prix Classic. *D. McGavin, S. Garrison*				**News**	
TBS 31	**WCW Saturday Night Wrestling**		**Major League Baseball** Houston Astros at Atlanta Braves (L).						**U.S. Olympic Gold**	
FAM 32	**Bordertown** Nebraska Lightning	**New Zorro** Heir Apparent	**Rin Tin Tin, K-9 Cop** By the Book	**Black Stallion** If the Shoe Fits	**Willard Scott's Amateur Hour**		**MOVIE: Indian Fighter** (Western Adventure) (1955) An Army scout takes command of a wagon train headed for Oregon. *K. Douglas, E. Martinelli*			
LIFE 33	**MOVIE: Midnight's Child** A woman hides a terrifying secret from the family who employs her. *D. d'Abo*				**MOVIE: Deadly Deception** A father refuses to believe his missing infant son is dead. *M. Salinger*				**Confessions of Crime**	**Hidden Room**
NICK 34	**Salute Your Shorts**	**Welcome Freshmen**	**Rugrats**	**Doug**	**Looney Tunes**	**Get Smart** KAOS in Control	**Mork & Mindy**	**Dragnet** Homicide	**Adventures of Superman**	**Green Acres**
USA 35	**Counterstrike** A blood oath threatens Addington's associate.		**MacGyver** MacGyver battles Asian jungles.		**WLAF Football** Birmingham Fire at San Antonio Riders (L).					
CNN 36	**World Today**	**News/ Pinnacle**	**Capital Gang/News**	**Sports Sat**	**PrimeNews**		**Both Sides**	**Reliable Sources**	**World News**	
A&E 37	**Golden Age of Rock'n'Roll** Rock's Great Guitar Players		**Lovejoy** Legendary pistols are the prize and the weapons in a case.		**Paper Man (Pt 1 of 2)** A man named Phillip Cromwell borrows money to buy a run-down newspaper and finds his rivals will stop at nothing to drive him out of the market. *J. Bach*					**Comedy on the Road**
CNBC 38	(5:00) **Talk Live**		**U.S. News**	**Home Guide**	**Real Life**	**Real Life**	**McLaughlin**	**U.S. News**	**Talk Live**	
TNN 39	(5:00) **NASCAR Racing** Nestle Chilled Beverages 300 (L)		**Remodeling** Installing a tile floor.	**Texas Connection**	**Opry Backstage**	**Grand Ole Opry Live**	**Statler Bros.** Suzy Boggus.		**American Music Shop** Chet Atkins; Jerry Reed, Suzy Boggus.	
TNT 41	**NBA Basketball** Playoffs (L)						**NBA Basketball** Playoffs (L)			**Inside the NBA**
TLC 42	**Microwaves**	**Do It Yourself**	**Renovation Zone**	**House** Great Openings	**Gourmet**	**Wine History**	**Connections** Faith in Numbers		**Science Frontiers**	**Science Frontiers**
BET 46	(5:30) **Teen Summit**	**Paid Program**	**Network Promotions**	**Lead Story**	**To Be Announced**				**Sports Profiles**	
CSPAN 43	**National Press Club Address**		**America and the Courts**		**Public Affairs Address**		**Journalists' Roundtable Discussion**			**Congress'l Hearing**
DISC 45	**Hanging Gardens of Arabia**		**Earth Guide**	**Mac and Mutley**	**Safari** Baby rhinos, zebras and elephants		**Wings** The increasing size of American fighters.		**Adventurers**	**Wild About Wheels**
SHOW 48	(4:30) **Heartbreak Hotel** (Drama)	**MOVIE: Boris and Natasha** (Comedy) (1992) Two spies battle a mad scientist who wants to rule the world. *D. Thomas, S. Kellerman*			**MOVIE: Pretty Woman** (Romantic Drama) (1990) A rich, successful corporate raider gets involved with a prostitute who makes her living on the streets of Hollywood. *R. Gere, J. Roberts* (R)				**Bob Newhart: Off the Record** Newhart focuses on King Kong and other minor problems of life.	
DISN 49	**Tall Tales and Legends** A tale of love and luck unfolds in a mining town in 1849 California.		**Big Friendly Giant** A girl is snatched from her orphanage bed by a friendly giant who takes her to Giant Country. (Animated)			**Puff the Magic Dragon**	**MOVIE: Not Quite Human II** (Adventure) (1989) Chip the Android graduates from high school and attends college. *A. Thicke, J. Underwood*			**Laurel & Hardy: A Tribute to the Boys**

SATURDAY — PRIME TIME — APRIL 25

© 1992 TV Listing Inc. Ft Worth, TX

	6 PM	6:30	7 PM	7:30	8 PM	8:30	9 PM	9:30	10 PM	10:30
WFUM 13 28	**Wild America**	**Long Ago & Far Away**	**Sneak Previews**	**Rossiat: the Next Generation**	**Lawrence Welk** California Show		**Mystery!** Two women are stabbed. (Pt 1 of 2)		**Austin City Limits** George Jones, Carl Perkins.	
WJBK 22 2	**News**	**CBS News**	**Current Affair Weekend**		**MOVIE: Honey, I Shrunk the Kids** (Comedy) (1989) Four kids are accidentally reduced to microscopic size. *R. Moranis, M. Frewer* (PG)				**Trials of Rosie O'Neill** Rosie makes a painful decision.	
WDIV 25 4	**News**	**NBC News**	**Major League Baseball** Chicago White Sox at Detroit Tigers (L)					**Nurses** Rude Awakenings	**Sisters** Pandora's Box	
WXYZ 24 7	**News**	**ABC News**	**Entertainment Tonight** Peter Strauss.		**Who's the Boss?** Tony gets a job offer. (Pt 2 of 2)		**Growing Pains** Maggie is offered a new job.		**MacGyver** MacGyver discovers a son he never knew he had.	
CBET 25 9	**Saturday Report**		**Canadian Golf Magazine**	**Don Cherry's Grapevine**	**To Be Announced**		**MOVIE: Murderers Among Us: Simon Wiesenthal Story (Pt 1)** (Biographical Drama) (1989) *B. Kingsley, C. T. Nelson*			
WKBD 26 50	**Lifestyles of the Rich & Famous** Mickey Rooney, Helen Reddy.		**Star Trek: The Next Generation** Troi's mother upsets things.		**COPS**	**COPS**	**Code 3**	**America's Most Wanted**	**News**	**On Scene: Emergency Response**
WTVS 27 56	(4:00) **WTVS Auction (Cont.)**		**WTVS Auction (Cont.)**						**WTVS Auction (Cont.)**	
WGPR 28 62	**Soulbeat**	**Video Fashion Weekly**	**Strictly Speaking**		**Diary of a Teenage Smoker** A look at the dramatic increase in smoking among girls and young women.				**Arab Voice of Detroit**	
WXON 29 20	**Harry and the Hendersons**	**Superboy**	**Mama's Family**	**227** Guest: Bibly Dee Williams.	**MOVIE: Roxanne** (Comedy) (1987) A modern-day Cyrano de Bergerac secretly adores a beautiful woman. *S. Martin, D. Hannah* (PG)				**Monsters** The Moving Finger	**Tales From the Darkside**

LOCAL PROGRAMMING - Saturday Evening

6:00 10 Northville Twp. Meeting
6:30 8 Planning #1
7:00 8 Expressions
7:30 8 Omnicom Sports
15 Leap of Faith
8:30 15 Polka International
9:00 8 Fly Fishing in America
15 On Stage TV
9:30 8 Canton Challenge Fest
15 Videotunes

	11 PM	11:30	12 AM	12:30	1 AM	1:30	2 AM	2:30
MTV 2	Countdown to the Ball		Headbanger's Ball				Music Videos	
CNNHEAD 3	(9:00) CNN Headline News		CNN Headline News					
TWC 4	(:20) Bus.	(:40) Travel	Good Evening Forecast				Good Evening Forecast	
VH-1 5	Stand-Up	Rugrats	VH-1 Top 21 Countdown				Stand-Up	Stand-Up
ESPN 6	B ball Night	SportsCenter	College Baseball: Arizona at Stanford (T)					SportsCenter
PASS 7	(:15) Spots	Sports Forum	USA Racquetball: The World's Best				Off Air	
AMC 9	Movie: **His Girl Friday** *C. Grant, R. Russell*				Movie: **Cocoanuts** *G. Marx, H. Marx*			(:45) **Up in**
WFUM 13 28	TBA	Off Air						
MAX 17	Movie: **Body Chemistry** *M. Singer, L. Pescia*			Movie: **Act of Piracy** *G. Busey, R. Sharkey*			(:15) **Five Heartbeats**	
TMC 19	(:05) Movie: **Eleven Days, Eleven Nights** *J. Moore*			(:35) Movie: **Great Skycoaster Rescue** *A. Ray*			(:15) Short Film Showcase	
HBO 21	Movie: **Switch** *E. Barkin, J. Smits*			(:45) Comedy	(:15) Movie: **Something Wild** *J. Daniels, M. Griffith*			
WJBK 22 2	News	Movie: **Magnum Force** *C. Eastwood, H. Holbrook*					Beauty and the Beast	
WDIV 25 4	News	Saturday Night Live			Byron Allen		Paid Program	
WXYZ 24 7	News	Movie: **Deceptions** *H. Hamlin, R. Davi*				Movie: **Secret Weapon** *G. Dunne, K. Allen*		
CBET 25 9	(:20) CBC News		Country Beat		Movie: **Wash Mako** *N. McCarthy*			
WKBD 26 50	Star Trek		American Gladiators		Comic Strip Live		Lifestyles of the Rich & Famous	
WTVS 27 56	(10:00) WTVS Auction (Cont.)		Dr. Who			New Country	Off Air	
WGPR 28 62	(10:00) Arab Voice of Detroit		Video Request	Soulbeat	Late Night		**Blood on the Sun** *J. Cagney*	
WXON 29 20	Friday the 13th: The Series		Hill Street Blues		Airwolf		**Body Double** *C. Wasson*	
WGN 30	Honeymooners	Movie: **Assassination** *C. Bronson, J. Ireland*				Twilight Zone	Monsters	Darkside
TBS 31	(:05) Movie: **Night School** *K. Hughes, R. Ward*			(:50) Movie: **Dead and Buried** *J. Farentino, J. Albertson*				(:50) Night
FAM 32	Burt Wolf: Eating Well in Miami		Bordertown	Zola Levitt	Paid Program		Jewish Voice	Paid Program
LIFE 33	Veronica Clare		L.A. Law		Self-Improvement Guide			
NICK 34	Mr. Ed	Hitchcock	Dick Van Dyke	Donna Reed	Patty Duke	Fernwood	Mr. Ed	Get Smart
USA 35	Movie: **Night Patrol** *L. Blair, P. Paulsen*				Movie: **Vals** *J. Carroll, E. Stratheros*			
CNN 36	Sports Nite	Capital Gang	NewsNight	Evans, Novak	Travel	News/Pinnacle	Correspond.	Sports Nite
A&E 37	(10:30) Cont.	Improv Tonite	Paper Man (Pt 1 of 2) *J. Bach, O. Tobias*					Comedy on
CNBC 38	(10:00) Talk Live		McLaughlin	U.S. News	Talk Live			
TNN 39	Opry Backstage	Ole Opry	Statler Bros.		American Music Shop		Texas Conn.	On Stage
TNT 41	(:20) Movie: **Beast of Hollow Mountain** *G. Madison, P. Medina*				(:05) Movie: **Giant Behemoth** *G. Evans*			(:50) **Monster**
TLC 42	Gourmet	Wine History	Connections		Science	Science	Big Screen	
BET 46	Sports Report		Midnight Love		Rap City Top 10		Video Vibrations	
CSPAN 43	(10:30) Congressional Hearing or Public Police Conference					Congress'l Hearing		
DISC 45	Stuntmakers	Courage	Terra X	Smithsonion	Children of Chernobyl		Boy Soldiers	
SHOW 48	**Softly From Paris** *I. Bruinooge*		(:20) Movie: **Red Surf** *G. Clooney, D. Savant*				(:10) **Mike**	(:40) **Marrying**
DISN 49	(10:30) Laurel & Hardy		Conversation With Bob Hope		Movie: **Superman** *C. Reeve, M. Kidder*			

Nite Owl listings, 2:30 am to 6 am start on page 32

SUNDAY MORNING APRIL 26

© 1992 TV Listing Inc. Ft Worth, TX

	6 AM	6:30	7 AM	7:30	8 AM	8:30	9 AM	9:30	10 AM	10:30	11 AM	11:30
WFUM 13 28	Off Air				Sesame Street		Mr. Rogers	Barney & Friends	Long Ago	Reading Rainbow	Michigan	Scale Model
WJBK 22 2	Mass for Shut-Ins	Miracles Today	World To-morrow	Larry Jones	It's Written	Focus Detroit	CBS Sunday Morning			Face the Nation	Money-wise	Missing/ Reward
WDIV 25 4	Open Doors	Health Talks	Inside D.C.	Paid Program	Sunday Today		McCloud					Meet the Press
WXYZ 24 7	Singsation	Black Forum	Kids World	Trav. Update	Memories	Bob Vila	Untold Stories: The Search for Amelia Earhart				In America	D. Brinkley
CBET 25 9	Off Air						Mr. Wizard	Valente Real Estate Showcase				
WKBD 26 50	It's Your Business	D.C. Report	Robert Schuller With the Hour of Power		Church of Today		Paid Program	Pistons Weekly	Fall Guy		American Gladiators	
WTVS 27 56	Write Course	Being Human	Being Human	America	Sesame Street		Daedel Doors	Barney & Friends	Sesame Street		Long Ago	Shining Time
WGPR 28 62	Movie: **Idaho** *R. Rogers*		TBA	Day of Discovery	Evangelist Baptist	Liberty Temple	W.V. Grant	March of Faith	Deliverance	Insight	Jimmy Swaggart	
WXON 20 20	Catch the Spirit	Health Advantage	Transition	Coral Ridge Min.		K-TV	Paid Program	Bucky O'Hare	Toxic Crusaders	Mr. Bogus	Fun World	Ultraman
MTV 2	(5:00) Music Videos				Music Videos		Top 20 Video Countdown				Fade to Black	
CNNII 3	CNN Headline News						CNN Headline News					
TWC 4	(:20) Bus.	(:40) Travel	(:20) Bus.	(:40) Travel	(:20) Bus.	(:40) Travel	(:20) Bus.	(:40) Travel	(:20) Bus.	(:40) Travel	(:20) Bus.	(:40) Travel
VH-1 5	(3:30) Paid Program	Paid Program	This Is VH-1 Country		To Be Announced		Sunday Brunch					
ESPN 6	Speed Week	Muscle Mag	Sports-Center	Body Shaping	ESPN Outdoors	Senior PGA	Inside the PGA Tour	Sports Reporters	Sports Weekly	Sports-Center	NFL Draft: From New York (L)	
PASS 7	Off Air						(:10) Fish	(:40) Fish	(:10) Fish	(:40) SptN-tz	(:10) Off to the Races From Hazel Park	
AMC 9	Movie: **Bandit Trail** *T. Holt, R. Whitley*		Movie: **Private Life of Henry VIII** *C. Laughton, M. Oberon*			(:35) Movie: **Fifth Avenue Girl** *G. Rogers, W. Connolly*			Movie: **Cocoanuts** *G. Marx, H. Marx*			(:45) Inter-nat'l
MAX 17	Movie: **Full Fathom Five** *M. Moriarty, M. Cavanaugh* (PG)			Movie: **Beetlejuice** *M. Keaton, G. Davis* (PG)			Movie: **Looker** *A. Finney, J. Coburn* (PG)			Movie: **Bananas** *W. Allen, L. Lasser* (PG)		
TMC 19	(:25) Movie: **Other Lover** *L. Wagner, J. Scalia*				Movie: **Devil Goddess** *J. Weissmuller*		(:15) Movie: **Unfaithfully Yours** *D. Moore, N. Kinski* (PG)				Movie: **Marrying Man** *A. Baldwin* (R)	
HBO 21	(4:50) **Cartel** (R)	Movie: **All Dogs Go to Heaven** (G)			Babar	Wizard of Oz	Movie: **Vice Versa** *J. Reinhold, F. Savage* (PG)				Adv. Tintin	**Hanky Panky**
WGN 30	Lou Grant		Miracles Today	R. Schuller	Charlando	People to People	Weekend Morning News		Star Search		Lifestyles of the Rich & Famous	
TBS 31	World To-morrow	It's Written	T & J	(:35) Flintstones	(:05) Flintstones	(:35) Planet	(:05) Island	(:35) Happy	(:05) Happy	(:35) Movie: **Adventures of Robin Hood** *E. Flynn, O. de Havilland*		
FAM 32	NewSight '92	Day of Rest	Coral Ridge Min.		Swiss Family	Gerbert	Super Mario 3	Captain N	Popeye	Prince Valiant	Maniac Mansion	Brother Jake
LIFE 33	(4:00) Self-Improvement Guide		Self-Improvement Guide				Diabetes	Physician	Fam Practice	Internal Med	Cardiology Update	Fam Practice
NICK 34	Lassie	Litl' Bits	Eureeka's Castle	Kids Court	Count Duckula	Heathcliff	Danger Mouse	Yogi	Doug	Rugrats	Ren & Stimpy	Salute/ Short
USA 35	Land of the Giants		Calliope		Jem	Smurfs	Smurfs	Denver	Voltron	Flintstones	Scooby Doo	
CNN 36	Health	Style	DayBreak	Evans and Novak	DayBreak	Travel	Morning News	Your Money	News/On the Menu	Newsmkr Sun.	Games of '92	NBA Week
A&E 37	(4:00) Movie: **Cloning of Joanna May**		Flambards		All Creatures Great and Small		Movie: **When the Daltons Rode** *R. Scott, K. Francis*			Wilderness	A & E Revue	
CNBC 38	Paid Program						Business Weekly	Strictly Business	From the Hill	Med Rounds	Med Rounds	Practical Medicine
TNN 39	Off Air						Truckin' USA	Truck Power	Winners	NHRA Today	Winston Cup	Raceday (L)
TNT 41	(4:40) **Movie**	Fraggle Rock	Pink Panther		Popeye's Hour		Bugs Bunny and Pals		Movie: **Paper Dolls** *J. Hackett, J. Warren*			
TLC 42	Paid Program						No Problem	Learn to Read	Movie: **Stranger** *D. Welles, L. Young*			
BET 43	(4:00) Paid Program		Paid Program				Bobby Jones Gospel		Video Gospel	Personal Diary	BET on Jazz	Lead Story
CSPAN 44	(4:30) Congress'l Hearing		National Press Club		Viewer Call-In			House Floor Debate or Public Policy Conference				
DISC 45	Off Air						Medical TV	Medical TV	Medical TV	Medical TV	Medical TV	Medical TV
SHOW 46	Movie: **Long, Long Trailer** *L. Ball, D. Amaz*				We Have Tale	(:45) B'b-me	Top Kid		(:25) Movie: **Teenage Mutant Ninja Turtles** *J. Hoag, E. Kotaas* (PG)			
DISN 49	Mouser-cise	Dumbo's Circus	Tree	Pooh Corner	Mother Goose	Wizard of Oz	Goof Troop	Donald Duck	Movie: **Ewok Adventure: Caravan of Courage** *E. Walker, W. Davis*			

For people who have better things to do than stand in line...

Direct Deposit.

Call any Social Security office and ask for direct deposit of your Social Security or SSI check.



U.S. Department of Health and Human Services
Social Security Administration

SUNDAY AFTERNOON APRIL 26

© 1992 TV Listing Inc. Ft Worth, TX

	12 PM	12:30	1 PM	1:30	2 PM	2:30	3 PM	3:30	4 PM	4:30	5 PM	5:30
WFUM 13 28	Jerusalem On-Line	Images	D.C. Week	Wall St. Week	Mc-Laughlin	Firing Line	Skyscraper		To the Contrary	Minority Viewpoint	Color of Money	We Do the Work
WJBK 22 2	Eli & Denny	Movie: **Quiet Man** *J. Wayne, M. O'Hara*					PGA Golf: Kmart Greater Greensboro Open (L)					
WDIV 25 4	TBA	NBA Show	NBA Basketball: Playoffs, 1st round (game 2) (L)					NBA Basketball: Playoffs, 1st round (game 2) (L)				
WXYZ 24 7	(11:30) D. Brinkley	Spotlight	WLAF Football: Regional Broadcast (L)						Golf: Legends of Golf, final round (L)			
CBET 25 9	(9:30) Valente Real Estate Showcase										Life and Times of Grizzly Adams	
WKBD 26 50	Star Trek: The Next Generation		Movie: **Rough Cut** *B. Reynolds, L. Down* (PG)				Movie: **Tank** *J. Garner, C. Thomas Howell* (PG)				TBA	Family Ties
WTVS 27 56	Editors	European Journal	Mc-Laughlin	TBA	Mich. Bus.	American Interests	Adam Smith	Tony Brown	Shape of the World		Astronomers	
WGPR 28 62	Business Rpt.	Insight	Families	Families	Yugoslav American TV		Insight	Time of Sharing	Larry Jones	Jesus Church	Increasing Faith	
WXON 20 20	Wonderful World of Disney		Wonderful World of Disney		Movie: **Principal** *J. Belushi, L. Gossett Jr.* (R)				Baywatch		Full House	Perfect Strangers
MTV 2	LipService	MTV Sports	Week in Rock	Rockumentary	Al-TV						Biggest Fan	Week in Rock
CNNII 3	CNN Headline News						CNN Headline News					
TWC 4	(:20) Bus.	(:40) Wthr.	(:20) Bus.	(:40) Wthr.	(:20) Bus.	(:40) Wthr.	(:20) Bus.	(:40) Wthr.	(:20) Bus.	(:40) Wthr.	(:20) Bus.	(:40) Travel
VH-1 5	Sunday Brunch		Flix	Inside Music	VH-1 to One	Weekend Jam	VH-1 Top 21 Countdown				Best of Video Rewind	
ESPN 6	(11:00) NFL Draft: From New York (L)				NFL Draft (Cont.)					America's Cup: Challenger/ Defender Finals (L) (JIP)		
PASS 7	(:15) Bsba-ll	(:45) Chase	(:15) Tigers	Major League Baseball: White Sox at Tigers (L)						Hockey Week	Fitness	Golf in Paradise
AMC 9	(11:45) Movie: **International House**		Movie: **King Kong** *F. Wray, B. Cabot*				Movie: **A Song is Born** *D. Kaye, V. Mayo*				Movie: **Half Angel** *L. Young, J. Cotten*	
MAX 17	Movie: **Cyrano de Bergerac** *G. Depardieu, A. Brochet* (PG)				Movie: **Seems Like Old Times** *G. Hawn, C. Chase* (PG)			(:15) Movie: **Palermo Connection** *J. Belushi, M. Rogers* (PG13)				
TMC 19	(11:00) Movie: **Marrying Man** (R)		Movie: **Texasville** *J. Bridges, C. Shepherd* (R)				(:05) Movie: **Green Card** *G. Depardieu, A. MacDowell* (PG13)				Movie: **No Way Out** *K. Costner* (R)	
HBO 21	(11:30) Movie: **Hanky Panky** *G. Wilder, G. Radner* (PG)		Movie: **Ski Patrol** *R. Rose, T. Carter* (PG)				Home Sweet Homeless		Movie: **Dirty Dancing** *J. Grey, P. Swayze* (PG13)			(:45) Mr. Bean
WGN 30	Movie: **High Noon** *G. Cooper, G. Kelly*				Major League Baseball: Pirates at Cubs (L)						(:15) Tenth Inning	Hogan's Heroes
TBS 31	(10:35) **Movie**	(:35) Andy Griffith	(:05) Bonanza		(:05) Major League Baseball: Astros at Braves (L)						(:05) T. & J.	(:35) Planet
FAM 32	Movie: **Son of Paleface** *B. Hope, J. Russell*				Movie: **Follow the Sun** *G. Ford, A. Baxter*				Movie: **Laura** *G. Tierney, C. Webb*			
LIFE 33	Physician	Fam Practice	Internal Med	OB/GYN Update	Physician	Cardiology Update	Dentistry Update	Internal Med	Infectious	Endocrine	TBA	Smoking
NICK 34	Welcome Freshmen	Clarissa	Fifteen	Nick Hit List	Jungle Book		Ivanhoe		Can't on TV	Get the Picture	Double Dare	Nick Arcade
USA 35	All American Wrestling		MacGyver		Movie: **Gauntlet** *C. Eastwood, S. Locke* (R)				Swamp Thing	Double Trouble	Just the Ten of Us	My Two Dads
CNN 36	NewsDay	Science	NewsDay	Money-week	News/Week in Review		News/World Report				EarlyPrime	Newsmkr Sun.
A&E 37	Philadelphia Orchestra Live! A Tribute					Movie: **Terror** *B. Karloff, J. Nicholson*			Movie: **Goin' South** *J. Nicholson, M. Steenburgen* (PG)			
CNBC 38	Video Clinic	Video Clinic	Living Well	Health Styles	(:15) Heart	Health Styles	Smart Money	Steals and Deals	Real Life	Mc-Laughlin	Talk Live	
TNN 39	Celebrity Outdoors	Bill Dance Outdoors	Bass-masters	Hank Parker	Speed World	NHRA Today	Winston Cup	Winners	LPGA Golf: Sara Lee Golf Classic from Old Hickory, Tenn. (L)			
TNT 41	Movie: **For Those Who Think Young** *J. Darren, P. Tiffin*				Movie: **Who's Minding the Store?** *J. Lewis, J. St. John*				Movie: **Geisha Boy** *J. Lewis, M. McDonald*			
TLC 42	Ancient Journeys		Ancient Journeys		Ancient Journeys		Ancient Journeys		Kerovac		American Originals	
BET 43	Paid Program						Paid Program					
CSPAN 44	(9:30) Continued	Political Programming			Public Policy Conference						Public Policy Conference	
DISC 45	Boy Soldiers		Earth Guide	Mac and Muttley	Wildlife Tales	Wildlife	Stunt-makers	Courage	Survival		Choppers	Firepower
SHOW 46	Movie: **Bend of the River** *J. Stewart, A. Kennedy*			(:35) Combat Karate: The World Championships			Movie: **Johnny Dangerously** *M. Keaton, J. Piscopo* (PG13)			Movie: **Mac and Me** *C. Ebersole, J. Ward* (PG)		
DISN 49	Take Me to Your Leaders		Best of Walt Disney Presents		Movie: **Lost in the Barrens II: Curse of the Viking Grave** *N. Shields, E. Tiesla Adams*				Movie: **Bugs Bunny Movie** (G)		(:05) Mouse Thtr.	Super Sense

JOIN THE RED ARMY'S SPECIAL FORCES.

American Red Cross
Southeastern Michigan Chapter

Call 1-800-552-5466

SUNDAY — PRIME TIME — APRIL 26

© 1992 TV Listing Inc. Ft Worth, TX

	6 PM	6:30	7 PM	7:30	8 PM	8:30	9 PM	9:30	10 PM	10:30
MTV 3	LipService	Comedy	MTV Sports	Movie Awards Nomination		Al-TV		Unplugged Eric Clapton		Rocku-mentary
CNNH 4	CNN Headline News						CNN Headline News			
VH-1 5	Soul of VH-1		Fashion TV	Stand-Up Spotlight	Stand-Up Spotlight	Flix	Weekend Jam		Soul of VH-1	
ESPN 6	(4:30) America's Cup		(:15) Baseball Tonight		Major League Baseball Kansas City Royals at Toronto Blue Jays (L)					
PASS 7	Great Lakes	Golf Show	Eqbestrian World Cup of Show Jumping (T)		Equestrian World Cup of Show Jumping (T)				NHRA Racing Sportsman's Challenge (T)	
AMC 9	(5:00) Half Angel (Romantic Comedy)	This Is Your Life	MOVIE: A Connecticut Yankee in King Arthur's Court (Musical Comedy) (1949) A handyman from Connecticut finds himself transported to the 6th-century court of King Arthur. *B. Crosby, R. Fleming*				MOVIE: Guys and Dolls (Musical Comedy) (1955) A top New York gangster falls for the sweet, innocent woman who is in charge of the Save a Soul Mission. *F. Sinatra, M. Brando*			
MAX 17	MOVIE: Arena (Science Fiction) (1990) On a star station, a man prepares to fight an evil promoter's violent machines in a battle to the finish. *P. Satterfield, C. Chrisitian* (PG13)				MOVIE: Out for Justice (Action, ESP) (1991) A Brooklyn policeman uses lethal force in his pursuit of a murderer. *S. Seagal, W. Forsythe* (R)		MOVIE: Sundown: The Vampire in Retreat (Western Horror) (1990) A man rides into a Western town populated exclusively by vampires. *D. Carradine*			
TMC 19	(5:00) No Way Out (Suspense) (1987) (R)	MOVIE: Network (Comedy Drama) (1976) A fourth-place TV network rises to the top when an unbalanced news anchor begins to air anything to gain an audience. *W. Holden, F. Dunaway* (R)					MOVIE: Marrying Man (Comedy) (1991) A wealthy playboy's life is torn apart by his obsession with a Las Vegas singer. *A. Baldwin, K. Basinger* (R)			
HBO 21	MOVIE: Vice Versa (Comedy) (1988) A man and his son find their lives turned upside down when, by the power of a magical skull, they miraculously exchange bodies. *J. Reinhold, F. Savage* (PG)				MOVIE: Grifters (Drama) (1990) Three sharp-witted swindlers become involved in a complex relationship based on greed and mistrust. *A. Huston, J. Cusack* (R)				MOVIE: Class Action (Drama) (1991) *G. Hackman* (R)	
WGN 30	MOVIE: Risky Business (Comedy) (1983) A call girl educates a teenager about private enterprise. *T. Cruise, R. De Mornay* (R)				MOVIE: From the Hip (Comedy) (1987) A lawyer makes a name for himself by winning hopeless cases through outrageous courtroom tactics. (PG)				News	Instant Replay
TBS 31	WCW Main Event		MOVIE: Cat's Eye (Horror) (1985) A smoker tries a radical cure; a man takes a terrifying trip along a building ledge; a valiant cat battles a tiny troll. *D. Barrymore, A. King* (PG13)				National Geographic Explorer Secrets of the Titanic			
FAM 32	Big Brother Jake	Maniac Mansion	That's My Dog Katie vs. Dugan	Willard Scott's Amateur Hour		You Asked for It, Again	New Zorro The Word	Black Stallion Code of Silence	In Touch With Charles Stanley	
LIFE 33	Allergy	To Be Announced	Jrnl. Watch	Milestones	Internal Med	Fam Practice	Cardiology Update	Internal Med	OB/GYN Update	Fam Practice
NICK 34	Fifteen	Nick News	Looney Tunes	Looney Tunes	Looney Tunes	Get Smart School Days	Mork & Mindy	Dragnet The police are defended.	Adventures of Superman	Green Acres Oliver buys some land.
USA 35	Beyond Reality	Hitchhiker Hard Rhyme	MOVIE: Legacy of Lies (Drama) (1992) A man's respect for his policeman father is tested when he learns his family has underworld connections.				Silk Stalkings A tabloid journalist is killed after assaulting his mistress.		Counterstrike A blood oath threatens Addington's associate.	
CNN 36	Games of '92	In Business	World Today	Sports Sun	PrimeNews		News/Week in Review		World News	
A&E 37	In Search of ... Near-death experiences.		Air Power Japanese Perimeter	Twentieth Century	Paper Man (Pt 2 of 2) A man named Phillip Cromwell borrows money to buy a run-down newspaper and finds his rivals will stop at nothing to drive him out of the market. *J. Bach*					Caroline's Comedy Hour
CNBC 38	(5:00) Talk Live		Dick Cavett	Steals and Deals	Real Life	Real Life	McLaughlin	Steals and Deals	Talk Live	
TNN 39	Truckin' USA	Road Test Magazine	American Sports Cavalcade Top Alcohol Funny Car and Top Alcohol Dragster competitions are featured.			Raceday (L)	Speed World	Bill Dance Outdoors	Bass-masters	Celebrity Outdoors
TNT 41	Bugs Bunny and Pals		NBA Basketball Playoffs (L)					NBA Basketball Playoffs (L)		
TLC 42	Teacher TV	Renovation Zone	Traveler's Journal Suomi		World	World Islam	Testament: The Bible and History Gospel Truth?		Winston Churchill: The Wilderness Years	
BET 43	Paid Program						Bobby Jones Gospel		Personal Diary	Lead Story
CSPAN 44	(5:00) Public Policy Conference				Booknotes Author Tinsley Yarbrough		Politics	Road to the White House		
DISC 45	Natural World The Wonderful Kangaroo		Animals in Front of the Camera		Living Planet: Portrait of the Earth		Return to Meerkat Valley		Wonderful World of Dogs	
SHOW 46	MOVIE: Teenage Mutant Ninja Turtles (Fantasy) (1990) Four mutant turtles, well-versed in the martial art of ninjitsu, battle a criminal gang responsible for a crime wave in the city. *J. Hoag*				MOVIE: RoboCop 2 (Adventure) (1990) The cybernetic avenger battles a drug-crazed gang and another cyborg created to be his equal. *P. Weller, N. Allen* (R)				MOVIE: Pump Up the Volume (Drama) (1990) *C. Slater, S. Paulin* (R)	
DISN 49	Avonlea After hearing a sermon, the King children visit a supposed witch.		MOVIE: Absent Minded Professor (Comedy, Colorized) (1961) A teacher invents a substance that defies gravity and causes mayhem. *F. MacMurray, N. Olson*				Primates: The Almost Human Animals Monkeys, apes, chimps and more.		Scenic Wonders of America: American West Tour through the West.	

SUNDAY — PRIME TIME — APRIL 26

© 1992 TV Listing Inc. Ft Worth, TX

	6 PM	6:30	7 PM	7:30	8 PM	8:30	9 PM	9:30	10 PM	10:30
WFUM 13 28	Great Performances Tom Stoppard's film adaptation of the absurdist comedy, a reverse-angle view of Shakespeare's Hamlet, is shown.				Nature Gold, silver and fur lure adventurers into the Rocky Mountains.		Masterpiece Theatre Henry V, at the age of 27, undertakes a campaign to win the throne of France that ends in a bloody battle at Agincourt in 1415.			
WJBK 22 2	News	CBS News	60 Minutes		Murder, She Wrote Jessica unmasks a murderer.		MOVIE: Honor Thy Mother (1992) A college student plots with his friends to kill his parents. *S. Gless, B. McNamara*			
WDIV 25 4	News	NBC News	I Witness Videos		Mann & Machine Truth or Consequences		MOVIE: Miss Rose White (Drama) (1992) A woman goes to New York after being freed from a concentration camp. *M. Schell, M. Stapleton*			
WXYZ 24 7	News	ABC News	Life Goes On Becca and Jesse plan a party.		Funny Videos	America's Funniest People	Stay the Night (Pt 1 of 2) (1992) A woman seduces a teenager and convinces him to kill her husband. *B. Hershey, J. Alexander*			
CBET 25 9	Bonanza Adam sings a eulogistic song for a dead gunman.		Assignment Adventure							
WKBD 20 50	Growing Pains	Golden Girls	True Colors	Parker Lewis Can't Lose!	Roc	In Living Color	Married...With Children	Herman's Head	News	Sports Extra
WTVS 27 56	To Be Announced	New Explorers	Best of National Geographic		Nature Gold, silver and fur lure adventurers into the Rocky Mountains.		To Be Announced		Masterpiece Theatre Henry seeks the throne of France.	
WGPR 29 62	To Be Announced	To Be Announced	Middle East TV Show		W.V. Grant	Jack Van Impe	Day of Discovery	To Be Announced	Hope of Israel	Insight
WXON 20 20	Different World	227 The Temptations	Street Justice The Long Way Home		21 Jump Street A teen dies in a reform camp.		Super Force A Rainbow at Midnight	Lightning Force Master	St. Elsewhere Staff members volunteer for tests.	

SUNDAY — LATE NIGHT — APRIL 26

© 1992 TV Listing Inc. Ft Worth, TX

	11 PM	11:30	12 AM	12:30	1 AM	1:30	2 AM	2:30
MTV 3	Week in Rock	Liquid TV	120 Minutes				Music Videos	
CNNHEAD 4	(9:00) CNN Headline News		CNN Headline News					
TWC 8	(:20) Bus.	(:40) Travel	Good Evening Forecast				Good Evening Forecast	
VH-1 5	Classic Rock		Weekend Jam					
ESPN 6	SportsCenter		B-ball Night	America's Horse		Run & Race	SportsCenter	
PASS 7	Motorcycle Madness		Major League Baseball White Sox at Tigers (R)					
AMC 9	(9:00) Movie	Movie: Half Angel *L. Young, J. Coffen*			Movie: A Connecticut Yankee in King Arthur's Court *B. Crosby*			
WFUM 13 28	(9:00) Cont.	Off Air						
MAX 17	(9:30) Movie	Movie: A Show of Force *A. Irving, A. Garcia*			Movie: Dead Ringers *J. Irons, G. Buyold*			
TMC 19	Movie: Red-Blooded American Girl *C. Plummer*			Movie: Sleeping Car *D. Naughton, J. Conaway*			Picture This	
HBO 21	(10:00) Movie	(:55) Movie: Paint It Black *S. Kirkland, R. Rossovich*				(:40) Movie: Godfather *M. Brando, A. Pacino*		
WJBK 22 2	News	Night Court	Arsenio Hall's Weekend Jam		WKRP	(:45) Missing	(:15) T Zone	(:45) Pack of
WDIV 25 4	News	Sports Final	Magnum, p.i.		Paid Program		Runaway	Emergency Call
WXYZ 24 7	News	Sport Update	Roggin	Siskel & Ebert	It's Showtime at the Apollo		World News Now	
CBET 25 9	CBC News	(:35) Movie: Pin *B. Mantel, D. Hewlett*				Off Air		
WKBD 20 50	M*A*S*H	M*A*S*H	Believer's Voice		Stand by Man	Get a Life	Rat Race *T. Curtis, D. Reynolds*	
WTVS 27 56	Sneak Previews	Wild America	Best of National Geographic		Nature		To Be Announced	
WGPR 29 62	Late Night		Off Air					
WXON 20 20	Grudge Match		New Dragnet	New Adam-12	Airwolf		Fighter *G. Harrison*	
WGN 30	Monsters	Street Justice		Movie: Secret Weapon *G. Dunne, K. Allen*				Paid Program
TBS 31	Network Earth	Paid Program		World Tom'w	Paid Program			
FAM 32	Ben Haden	John Ankerberg	John Osteen	Larry Jones	Paid Program			
LIFE 33	Physician	Brief Summary of Prescribing Information			Self-Improvement Guide			
NICK 34	Hi Honey	Hitchcock	Dick Van Dyke	Donna Reed	Patty Duke	Fernwood	Paid Program	
USA 35	Silk Stalkings		Hollywood	Paid Program				
CNN 36	Sports Nite	In Business	News/World Report Final Edition					Sports Nite
A&E 37	(10:30) Cont.	Improv-Tonite	Paper Man (Pt 2 of 2) *J. Bach, O. Tobias*					Caroline's
CNBC 38	(10:00) Talk Live		McLaughlin	Dick Cavett	Talk Live			
TNN 39	Truckin' USA	Truck Power	Speed World	Road Test	Winners	Expl. Amer.	Championship Rodeo	
TNT 41	(9:30) Cont.	(:50) In NBA	(:20) Movie: Nightbreaker *M. Sheen, E. Estevez*				(:20) Night the World Exploded	
TLC 42	World	World	Testament		Growing Up		Winston Churchill	
BET 43	Paid Program						Paid Program	
CSPAN 44	Booknotes		Politics	Road to the White House			Congress' Hearing	
DISC 45	Wings		Living Planet		Meerkats		Wonderful World of Dogs	
SHOW 46	(10:00) Movie	(:45) Movie: Glory *M. Broderick, D. Washington*				(:55) Movie: Krays *G. Kemp, M. Kemp*		
DISN 49	Movie: Sam's Son *E. Wallach, A. Jackson*			Movie: Lost in Barrens II *N. Shields*			(:05) Absent Minded Professor	

Nite Owl listings, 2:30 am to 6 am start on page 32

NIGHT OWL LISTINGS

FROM 2:30 am to 6:00 am

MONDAY April 20

2:30 6 **SportsCenter**
36 **Sports LateNight**
49 **MOVIE: Lassie Come Home** (*Drama*, 1943) A faithful dog sets out on a long journey to find her former masters. *Roddy McDowall, Donald Crisp.* 'G'

2:35 23 4 **MOVIE: County Fair** (*Drama*, 1950) A woman falls in love with a harness racer at the fair. *Rory Calhoun, Jane Nigh.*

3:00 6 **Up Close**
9 **MOVIE: A Connecticut Yankee in King Arthur's Court** (*Musical Comedy*, 1949) A Connecticut handyman finds himself in the 6th century. *Bing Crosby, Rhonda Fleming.*
10 **MOVIE: Stella** (*Drama*, 1989) A woman sacrifices her own happiness for her daughter. *Bette Midler, Trini Alvarado.* 'PG13'
24 7 **George Michael's Sports Machine**
27 56 **Reading the River: Stories of the Mississippi** The history, people and culture of the Mississippi are revealed.

3:05 17 **MOVIE: American Pop** (*Musical*, 1980) Different musical eras are highlighted by newsreels and animation. 'R'

3:30 6 **High School Basketball** Indiana Championship from Indianapolis. (R)
41 **MOVIE: Dead and Buried** (*Horror*, 1981) A coroner has a man murdered so he can conduct macabre experiments. *James Farentino, Jack Albertson.* 'R'

3:35 21 **MOVIE: Rush Week** (*Thriller*, 1991) A reporter for a college newspaper pursues a serial killer. *Pamela Ludwig, Dean Hamilton.* 'R'

3:50 48 **MOVIE: Love at Large** (*Romantic Comedy*, 1990) Two detectives are hired by different people to follow the same man. *Tom Berenger, Elizabeth Perkins.* 'R'

4:00 28 62 **MOVIE: The Awakening of Cassey** (*Suspense*, 1982) Vulnerable young artist trying to make it in New York City is seduced. *Patricia McCormack, P.J. Soles.*
30 **MOVIE: Dirty Tricks** (*Comedy*, 1980) A history professor seeks a letter attributed to George Washington. *Elliott Gould, Kate Jackson.* 'PG'
37 **MOVIE: Birth of the Blues** (*Musical Comedy*, 1941) A man organizes a blues band. *Bing Crosby, Mary Martin.*
49 **MOVIE: The Man Who Knew Too Much** (*Mystery*, 1934) An Englishman stumbles onto an assassination plot. *Leslie Banks, Edna Best.*

4:45 17 **MOVIE: Chinatown Connection** (*Action*, 1979) An unlikely pair of cops pursues a criminal organization in Chinatown. *Bruce Ly, Lee Majors II.* 'R'

5:00 6 **Glory Days**
9 **MOVIE: Experiment Alcatraz** (*Mystery*, 1950) An atomic research experiment on convicts is an excuse for murder. *John Howard, Joan Dixon.*
19 **MOVIE: The Rose Garden** (*Drama*, 1989) A man goes on trial for attacking the Nazi who killed his family. *Liv Ullmann, Maximilian Schell.* 'PG13'
36 **Sports LateNight**

TUESDAY April 21

2:30 6 **SportsCenter**
36 **Sports LateNight**

2:35 23 4 **MOVIE: The Torpedo of Doom** (*Adventure*, 1938) Two Marines battle a scientist who wants to take over the world. *Lee Powell, Bruce Bennett.*

3:00 6 **Up Close**
9 **MOVIE: Music Is Magic** (*Musical*, 1935) An old actress still thinks she has the movie world at her feet. *Alice Faye, Ray Walker.*
10 **MOVIE: Psycho IV: The Beginning** (*Horror*, 1990) A man remembers the abuse he suffered at the hands of his mother. *Anthony Perkins, Henry Thomas.* 'R'
49 **MOVIE: Sweet 15** (*Drama*, 1990) A Mexican-American girl learns a dark secret about her family. *Tony Plana, Karla Montana.*

3:30 6 **American Muscle Magazine**

3:35 21 **MOVIE: Flashback** (*Comedy Adventure*, 1990) An FBI rookie is charged with escorting a former fugitive to trial. *Dennis Hopper, Kiefer Sutherland.* 'R'

3:45 17 **MOVIE: Coming Home** (*Drama, ESP*, 1978) A woman meets a paraplegic veteran while her husband is in Vietnam. *Jane Fonda, Jon Voight.* 'R'

4:00 28 62 **MOVIE: The Beast With a Million Eyes** (*Science Fiction*, 1955) A series of attacks by domestic animals rocks a ranching community. *Paul Birch, Lorna Thayer.*
30 **MOVIE: The Golden Stallion** (*Western*, 1949) From the day of his birth, Trigger proves to be an outstanding horse. *Roy Rogers, Dale Evans.*
37 **MOVIE: The Long Memory** (*Drama*, 1953) A man is released after serving time for a murder he did not commit. *John Mills, John McCallum.*

4:25 48 **MOVIE: Totally Exposed** (*Adult Drama*, 1991) A small-town masseur travels to California to meet beautiful women. *Tina Bockrath, Kelly Knoop.* 'R'

4:30 6 **Snow Skiing** U.S. Freestyle Nationals from Winter Park, Colo. (R)
9 **MOVIE: You Can't Beat Love** (*Romantic Comedy*, 1937) A daughter dares a playboy to become her father's mayoral rival. *Joan Fontaine, Preston Foster.*
41 **MOVIE: Bullets for O'Hara** (*Drama*, 1941) A girl is outraged to learn she has married a jewel thief. *Roger Pryor, Joan Perry.*

4:40 19 **MOVIE: Colossus: The Forbin Project** (*Science Fiction*, 1970) A computer threatens mankind after it develops a mind of its own. *Eric Braeden, Susan Clark.*

5:00 36 **Sports LateNight**
49 **Thomas A. Edison** Thomas Edison overcomes a troubled childhood and achieves greatness.

5:25 21 **MOVIE: Downtown** (*Action Comedy*, 1990) A street-wise cop and his naive partner take on a bad neighborhood. *Anthony Edwards, Forest Whitaker.* 'R'

WEDNESDAY April 22

2:30 6 **SportsCenter**
9 **MOVIE: Alexander's Ragtime Band** (*Musical*, 1938) A ragtime band on the rise is spotlighted. *Tyrone Power, Alice Faye.*
17 **MOVIE: I Love N.Y.** (*Drama*, 1989) A Manhattan photographer falls in love with a famous actor's daughter. *Scott Baio, Christopher Plummer.* 'R'
27 56 **Great Performances** A reverse-angle view of Shakespeare's Hamlet is shown.
36 **Sports LateNight**

19 **MOVIE: Father of the Bride** (*Comedy*, 1950) A man is stunned when his daughter announces her engagement. *Spencer Tracy, Elizabeth Taylor.*

2:35 23 4 **MOVIE: Enemy of the Law** (*Western*, 1945) In search of $250,000, two lawmen follow an ex-convict. *Tex Ritter, Dave O'Brien.*
31 **MOVIE: Billy Two Hats** (*Western*, 1974) An Irishman becomes a father to a Indian boy. *Gregory Peck, Desi Arnaz Jr.* 'PG'

3:00 6 **Up Close**
10 **MOVIE: The Marrying Man** (*Comedy*, 1991) A playboy's life is torn apart by his obsession with a sexy singer. *Alec Baldwin, Kim Basinger.* 'R'
35 **MOVIE: The Price of the Bride** (*Thriller*, 1989) A CIA agent investigates the defection of a Soviet colonel. *Mike Farrell, Robert Foxworth.*
41 **MOVIE: Eight Iron Men** (*Drama*, 1952) A squad of soldiers is heavily attacked during World War II. *Bonar Colleano, Lee Marvin.*
48 **MOVIE: Something Wild** (*Comedy Thriller*, 1986) A vivacious woman takes a conservative man on the ride of his life. *Jeff Daniels, Melanie Griffith.* 'R'

3:25 28 **The Iceman Tapes: Conversations With a Killer** Richard Kuklinski tells why he killed over 100 people.

3:30 6 **Top Rank Boxing** Junior Welterweight bout: Jimmy Paul (31-4, 23 KOs) vs. Bryant Paden (15-8-3, 6 KOs), 10 rounds, from Philadelphia. (R)

3:35 23 4 **MOVIE: Ghost Valley Raiders** (*Western*, 1940) A cowboy disguises himself to catch stage robbers. *Don Barry, Tom London.*

4:00 28 62 **MOVIE: Behave Yourself!** (*Mystery Comedy*, 1951) A man and a woman are pursued by the underworld because of their dog. *Farley Granger, Shelley Winters.*
30 **MOVIE: If You Could See What I Hear** (*Biographical Drama*, 1982) Tom Sullivan, a blind composer, refuses to let handicapped. *Marc Singer, R.H. Thompson.* 'PG'
37 **MOVIE: The Ladykillers** (*Comedy*, 1955) A gang of bank robbers has difficulty eliminating a little old lady. *Alec Guinness, Peter Sellers.*

4:05 17 **MOVIE: Everything You Always Wanted to Know About Sex** (*Comedy*, 1972) People from all walks of life confront intimate questions about sex. *Woody Allen, John Carradine.* 'R'

49 **MOVIE: 2 1/2 Dads** (*Comedy*, 1986) Two fathers and a bachelor decide to share a house to lower expenses. *George Dzundza, Lenore Kasdorf.*

4:25 21 **MOVIE: Switch** (*Fantasy Comedy*, 1991) A murdered male chauvinist is reincarnated as a woman. *Ellen Barkin, Jimmy Smits.* 'R'

4:30 9 **MOVIE: Enchanted April** (*Romantic Drama*, 1935) Four women have a strange vacation at a villa in Italy. *Ann Harding, Frank Morgan.*

5:00 10 **MOVIE: Road to Utopia** (*Musical Comedy*, 1945) Two men head for Alaska and a gold mine. *Bing Crosby, Bob Hope.*
36 **Sports LateNight**
48 **Top Kid** A smart child is the object of torment for his schoolmates.

5:35 17 **MOVIE: May Wine** (*Romantic Comedy*, 1990) A mother and daughter fall in love with the same man in Paris. *Joanna Cassidy, Lara Flynn Boyle.* 'R'

NIGHT OWL LISTINGS

FROM 2:30 am to 6:00 am

THURSDAY April 23

2:30 6 **SportsCenter**
36 **Sports LateNight**

2:45 49 **MOVIE: Blithe Spirit** (*Fantasy*, 1945) A man's second marriage is upset by his first wife's ghost. *Rex Harrison, Constance Cummings.*

2:55 21 **MOVIE: Rush Week** (*Thriller*, 1991) A reporter for a college newspaper pursues a serial killer. *Pamela Ludwig, Dean Hamilton.* 'R'

3:00 6 **Up Close**
9 **MOVIE: A Star Is Born** (*Drama*, 1937) A woman becomes a star as her husband's acting career flounders. *Fredric March, Janet Gaynor.*
10 **MOVIE: Book of Love** (*Comedy*, 1991) Two boys stumble through the trials of growing up in the 1950s. *Chris Young, Michael McKean.* 'PG13'
27 56 **Mystery!** Morse suspects a car dealer of the stabbings of two women. (Pt. 1)
35 **MOVIE: Waxwork** (*Horror*, 1988) Teenagers sneak into a strange wax museum after hours. *Zach Galligan, Deborah Foreman.* 'R'

3:10 48 **MOVIE: Revenge** (*Romantic Adventure*, 1990) A man falls in love with a wealthy friend's wife. *Kevin Costner, Anthony Quinn.* 'R'

3:25 17 **MOVIE: Lady Chatterley's Passions** (*Drama*, 1989) Lady Chatterley recounts her erotic life. *Malu, Carlo Macuri.* 'R'

3:30 6 **NCAA Today**

4:00 6 **Inside the PGA Tour**
27 56 **Mystery!** Morse relentlessly pursues his theory about the car dealer. (Pt. 2)
28 62 **MOVIE: The Big Lift** (*Drama*, 1950) Two GIs fall for the same German woman in postwar Berlin. *Montgomery Clift, Paul Douglas.*
37 **MOVIE: The Phantom of the Opera** (*Drama*, 1962) A disfigured musician haunts the sewers beneath the Paris Opera. *Herbert Lom, Heather Sears.*

4:30 6 **Auto Racing** Nissan 400 from Las Vegas (R)
10 **MOVIE: Night Angel** (*Horror*, 1990) A beautiful female demon plots to destroy mankind. *Karen Black, Linden Ashby.* 'R'
21 **Mr. Bean** Mr. Bean gets involved in humorous adventures.
30 **MOVIE: Bad Ronald** (*Suspense*, 1974) A psychotic child is hidden in a secret room after killing a girl. *Kim Hunter, Scott Jacoby.*
49 **MOVIE: Young Again** (*Adventure*, 1986) A man has his wish granted and becomes 17 again. *Keanu Reeves, Robert Ulrich.*

4:40 17 **MOVIE: Blind Fear** (*Suspense*, 1989) A blind woman is trapped by psychopaths in an abandoned lodge. *Shelley Hack, Jan Rubes.* 'R'

5:00 9 **Knockout! Hollywood's Love Affair With Boxing** Hollywood boxing legends and lore are examined.
21 **MOVIE: Out of Bounds** (*Thriller*, 1986) An innocent farm boy is hunted by both a drug dealer and the police. *Anthony Michael Hall, Jenny Wright.* 'R'
36 **Sports LateNight**

5:20 48 **Tale of Peter Rabbit/Tale of Mr. Jeremy Fisher** Meryl Streep narrates Beatrix Potter's tales. (Animated)

FRIDAY April 24

2:30 6 **SportsCenter**
9 **MOVIE: Mississippi** (*Comedy*, 1935) A riverboat crooner and a cunning captain find adventure on the river. *Bing Crosby, W.C. Fields.*
27 56 **MOVIE: Joe Palooka** (*Comedy Drama*, 1934) A naive young man tries to break into the fight game. *Jimmy Durante, Stuart Erwin.*
31 **MOVIE: Jaws of Satan** (*Suspense*, 1981) Strange snake bites reveal Satan has entered the body of a cobra. *Fritz Weaver, Gretchen Corbett.* 'R'
36 **Sports LateNight**

2:35 21 **MOVIE: Bad Dreams** (*Horror*, 1988) A woman awakens from a coma to find she's being pursued by a ghost. *Jennifer Rubin, Richard Lynch.* 'R'

2:40 49 **MOVIE: Citizen Kane** (*Classic Drama*, 1941) A newspaper publisher encounters great wealth and a personal crisis. *Orson Welles, Joseph Cotten.*

2:45 17 **MOVIE: Frantic** (*Suspense, ESP*, 1988) A doctor tries to rescue his wife from enemy spies in Paris. *Harrison Ford, Betty Buckley.* 'R'

2:50 41 **MOVIE: Shaft: The Kidnapping** (*Action*, 1973) A detective finds himself on the trail of an evasive kidnapper. *Richard Roundtree, Paul Burke.*

3:00 6 **Up Close**
10 **MOVIE: Heart Condition** (*Fantasy Comedy*, 1990) A cop gets the transplanted heart of a lawyer, whose ghost haunts him. *Bob Hoskins, Denzel Washington.* 'R'
35 **MOVIE: Space Raiders** (*Science Fiction*, 1983) A stowaway on a hijacked spaceship joins a battle against evil. *Vince Edwards, David Mendenhall.* 'PG'

3:30 6 **LPBT Bowling** From Winter Park, Fla. (R)
23 4 **MOVIE: Mako: The Jaws of Death** (*Adventure*, 1976) A protector of sharks goes berserk when they are exploited. *Richard Jaeckel, Jennifer Bishop.*

3:40 48 **MOVIE: Everybody Wins** (*Suspense*, 1989) A private detective tries to prove a man is innocent of murder. *Debra Winger, Nick Nolte.* 'R'

4:00 9 **MOVIE: Man in the Attic** (*Mystery*, 1953) A London woman suspects her new tenant is Jack the Ripper. *Constance Smith, Jack Palance.*
21 **MOVIE: Stepfather 2: Make Room for Daddy** (*Suspense*, 1990) A mental patient tries to start a family, with murderous results. *Terry O'Quinn, Meg Foster.* 'R'
28 62 **MOVIE: The Big Trees** (*Western*, 1952) A ruthless land baron seeks timberland belonging to homesteaders. *Kirk Douglas, Eve Miller.*
29 30 **MOVIE: The Adventures of the Wilderness Family** (*Adventure*, 1975) Fed up with city life, an urban family moves to the mountains. *Robert Logan, Susan Damante Shaw.* 'G'
37 **MOVIE: Savage Season** (*Drama*, 1970) Treasure hunters search for a fortune in platinum. *Ron Harper, Diane McBain.*

4:30 30 **MOVIE: Terraces** (*Drama*, 1977) Drama surrounds people sharing terraces in apartment building. *Lloyd Bochner, Julie Newmar.*

4:50 17 **MOVIE: The Hollywood Knights** (*Comedy*, 1980) High-school students wreak havoc on Beverly Hills on Halloween night. *Tony Danza, Michelle Pfeiffer.* 'R'

5:00 6 **Inside the Senior PGA Tour**
24 7 **MOVIE: Lady at Midnight** (*Mystery*, 1948) A million-dollar price tag is placed on a murder. *Richard Denning, Frances Rafferty.*
27 56 **Life in the Minors** Life on a minor league baseball team.
36 **Sports LateNight**

5:30 6 **Scholastic Sports America**
10 **MOVIE: Perry Mason: The Case of the All-Star Assassin** (*Mystery*, 1989) An injured hockey star is accused of murdering his former employer. *Raymond Burr, Barbara Hale.*
21 **MOVIE: Ski School** (*Comedy*, 1991) Fun-loving ski instructors face opposition in their quest for parties. *Ava Fabian, Dean Cameron.* 'R'
31 **Fishing With Roland Martin**

SATURDAY April 25

2:30 6 **SportsCenter**
36 **Sports LateNight**

2:40 48 **MOVIE: The Marrying Man** (*Comedy*, 1991) A playboy's life is torn apart by his obsession with a sexy singer. *Alec Baldwin, Kim Basinger.* 'R'

2:45 9 **MOVIE: Up in Arms** (*Musical Comedy*, 1944) A boisterous hypochondriac is drafted into the Army. *Danny Kaye, Dinah Shore.*

2:50 41 **MOVIE: The Monster That Challenged the World** (*Science Fiction*, 1957) Naval intelligence discovers atomic experiments released beasts. *Tim Holt, Audrey Dalton.*

3:00 6 **Motoworld**
10 **MOVIE: The Doors** (*Biographical Drama*, 1991) Rock performer Jim Morrison struggles with his own dark side. *Val Kilmer, Meg Ryan.* 'R'
23 4 **MOVIE: A Raisin in the Sun** (*Drama*, 1961) A frustrated black family is altered by a $10,000 insurance check. *Sidney Poitier, Claudia McNeil.*
35 **MOVIE: Barbarian Queen** (*Adventure*, 1985) A barbaric queen seeks revenge after a warlord ravages her village. *Lana Clarkson, Katt Shea.*

3:10 21 **MOVIE: The Demon Wind** (*Horror*, 1990) A gateway to hell is opened after a farm is ripped apart by the wind. *Eric Larson, Francine Lapensee.* 'R'

3:30 6 **Auto Racing** Indy Lights Championship from Phoenix (R)
24 7 **MOVIE: Ice Capades** (*Musical*, 1942) A woman inherits a bankrupt ice show. *Ellen Drew, Jerry Colonna.*

4:00 6 **Indy 500: A Race for Heroes**
28 62 **MOVIE: Bonnie Prince Charlie** (*Drama*, 1947) Story of Prince Charles of Scotland and his romantic entanglements. *David Niven, Margaret Leighton.*
29 30 **MOVIE: Gulag** (*Drama*, 1984) An American newsman is sentenced to a brutal, inhuman Russian gulag. *David Keith, Malcolm McDowell.*
37 **MOVIE: The Cloning of Joanna May** (*Black Comedy*, 1991) A woman learns her ex-husband created three clones from her cells. *Patricia Hodge, Brian Cox.*

4:15 17 **MOVIE: Hardware** (*Science Fiction*, 1990) A man inadvertently causes a murderous robot to be rebuilt. *Dylan McDermott, Stacey Travis.* 'R'

4:30 6 **Legends of the Brickyard**
49 **MOVIE: Not Quite Human II** (*Adventure*, 1989) Chip, the Android graduates from high school and attends college. *Alan Thicke, Jay Underwood.*

4:40 41 **MOVIE: The Giant Claw** (*Science Fiction*, 1957) A colossal, birdlike beast destroys and kills. *Jeff Morrow, Mara Corday.*
48 **MOVIE: The Spirit of '76** (*Science Fiction Comedy*, 1991) Scientists from the 21st century travel back in time to 1976. *David Cassidy, Olivia d'Abo.* 'PG13'

NIGHT OWL LISTINGS

FROM 2:30 am to 6:00 am

4:45 9 **MOVIE: The Man Who Found Himself** (*Drama*, 1937) A doctor changes his name to save his career. *John Beal, Joan Fontaine.*

4:50 21 **MOVIE: Cartel** (*Action*, 1990) A man seeks revenge against the mob for his sister's death. *Miles O'Keeffe, Don Stroud.* R

5:00 6 **Fishin' Hole**
36 **Sports LateNight**

5:20 10 **MOVIE: She Done Him Wrong** (*Musical Drama*, 1933) A man and a woman find adventure and love in a dance hall. *Mae West, Cary Grant.*

5:30 6 **Baseball Tonight**

SUNDAY April 26

2:30 36 **Sports LateNight**

2:45 23 2 **MOVIE: Pack of Lies** (*Drama*, 1987) A London couple helps British intelligence spy on their neighbors. *Ellen Burstyn, Alan Bates.*

3:00 6 **Jimmy Houston Outdoors**
9 **MOVIE: Guys and Dolls** (*Musical Comedy*, 1955) A gangster falls for the woman in charge of the local mission. *Frank Sinatra, Marlon Brando.*
17 **MOVIE: Moon in Scorpio** (*Horror*, 1986) Three Vietnam vets are haunted by the victims of a bloody war crime. *Britt Ekland, John Philip Law.* R
10 **MOVIE: Texasville** (*Drama*, 1990) A group of old friends reunites in a small Texas town. *Jeff Bridges, Cybill Shepherd.* R
23 4 **This Week in Baseball**
27 56 **Masterpiece Theatre** Henry V undertakes a campaign to win the throne of France.

3:30 6 **Saturday Night Thunder** Midgets from Ventura, Calif. (R)
23 4 **Super Sports Follies** A pony prank is played on Portland Trailblazer Jerome Kersey; hilarious hockey action; NBA Bloopers; J.J.'s Follies.

4:00 27 56 **Nova** K2: a rival of Mount Everest for the tallest mountain in the world.
31 **WCW Main Event**
37 **MOVIE: When the Daltons Rode** (*Western*, 1940) The life of the infamous Dalton gang is dramatized. *Randolph Scott, Kay Francis.*
48 **MOVIE: Where the Heart Is** (*Comedy*, 1990) A businessman kicks his avant-garde adult children out of the house. *Dabney Coleman, Uma Thurman.* R
49 **Primates: The Almost Human Animals** A study of primates focuses on their playfulness and social skills.

4:30 17 **MOVIE: Out for Justice** (*Action, ESP*, 1991) A Brooklyn policeman uses lethal force in his pursuit of a murderer. *Steven Seagal, William Forsythe.* R

4:40 21 **Mr. Bean** Mr. Bean gets involved in humorous adventures.

5:00 6 **Legends of the Brickyard**
36 **Sports LateNight**
49 **Scenic Wonders of America: American West** A tour through the West includes visits to state parks and monuments.

5:10 10 **MOVIE: Unfaithfully Yours** (*Comedy*, 1984) A famous symphony conductor suspects his wife is cheating on him. *Dudley Moore, Nastassja Kinski.* PG
21 **MOVIE: Warlock** (*Fantasy Adventure*, 1989) An evil warlock seeks a book that can destroy the world. *Julian Sands, Lori Singer.* R

SATURDAY



Resourceful prime-time hero *MacGyver* finally lands in a situation he can't escape ... the end of the series. The finale airs Saturday on ABC.

© TV Listing Inc.



PLAY YOUR PART

American Red Cross

BE A RED CROSS VOLUNTEER

RADON.
THE HEALTH HAZARD
IN YOUR HOME THAT HAS A SIMPLE SOLUTION.

Call 1-800-SOS-RADON to get your Radon test information.

EPA Ad Council

CROSSWORD PUZZLE

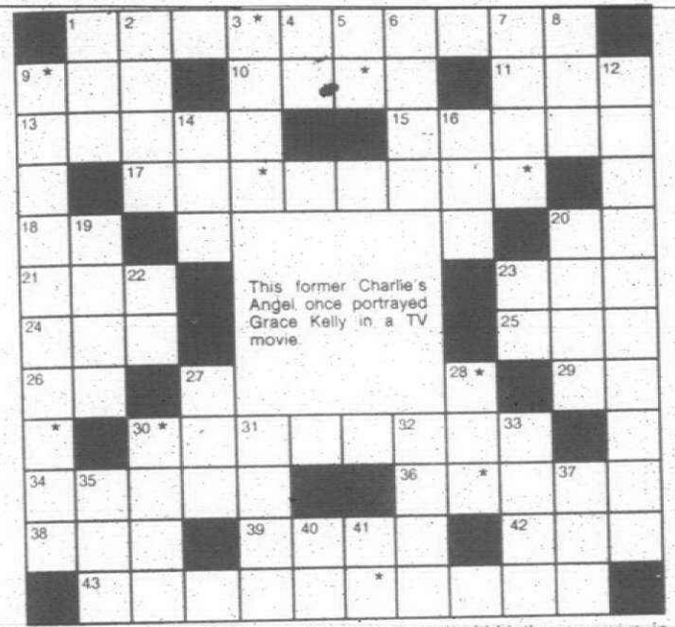

The answer to the Crossword Quiz is found within the answers in the puzzle. To find the answer, unscramble the letters noted with asterisks within the puzzle.

ACROSS
1. Drama starring Michael Chiklis (2)
9. Actress Joanne
10. Jeopardy host
11. Bumpkin
13. Sick one
15. Attached dwelling
17. Walter __
18. Number of women on The Golden Girls
20. __ Mother's Request; 1987 movie
21. Tony's daughter on Who's the Boss?
23. One of the girls in Little Women
24. Get __ of; eliminate
25. Name for a stooge
26. Prefix for rest or tidy
29. Oui, in Acapulco
30. Newsmagazine show (2)
34. Clean the slate
36. Freeway disaster
38. Mr. Mineo
39. Review a manuscript
42. Humor
43. The __; TV family

DOWN
1. Prefix for cycle or angle
2. Island dance
3. Queen or king
4. __ Man River; song title
5. "Give __ liberty or ..."
6. 901 years ago
7. TV manufacturer
8. Possessed
9. Comedy for Jonathan Winters (2)
12. __ Hours
14. Terminate
16. __ Yeller; Disney's first film
19. Cancelled
20. Half of a comedy pair of old
22. Profession for Harry on Empty Nest: abbr.
23. Morning, for short
27. Cartwright & Kettle
28. Taxing time: abbr.
30. Angel wear
31. Smell
32. Calendar pages: abbr.
33. Sign of weariness
35. Untrustworthy one
37. Rudy, to Denise & Theo
40. St. Vincent __ Paul
41. Jack Benny's state of birth: abbr.

Solution
Cheryl Ladd

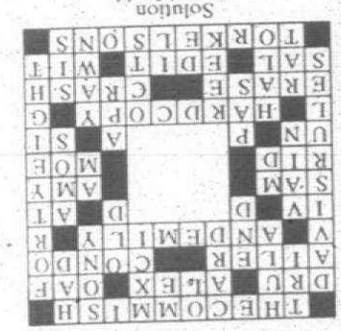

© TV Listing Inc.

TIME OUT

Future NBA stars play prep ball on CBS

By Steve Paschal

Over the last decade Michael Jordan has become one of the most publicized athletes ever. So many people thrill to Jordan's NBA exploits and are eager to buy anything he eats, drinks or wears it's hard to imagine a time when practically nobody outside of Wilmington, N.C., had heard of him. That was before his first national exposure, in the McDonald's All-American high school basketball game.

Jordan is just one of many NBA stars to have played in the annual McDonald's classic since its inception in 1977. More than 97 percent have gone on to play major college ball, and 21 percent are playing in the NBA today. Selection committee chairman Morgan Wootten says those facts draw fans.

"From the fan's point of view, one of the biggest thrills they can imagine is being able to say that they saw a Magic Johnson or a Christian Laettner play high-school ball," says Wootten, who coaches DeMatha High School in Hyattsville, Md. "It gives them a chance to see some of the best players in the country compete in a game that raises money for worthy causes like Ronald McDonald House."

No one can say for sure that another Jordan will emerge from this year's game, which airs Saturday, April 25, on CBS' *Sports Sunday*. But with players like Jason Kidd, Rodrick Rhoades, Corliss Williamson and Othella Harrington on the rosters, it's possible.

© TV Listing Inc.

"Please, my little girl needs blood."

Ad

Imagine if you had to ask for blood to save the life of someone you love. Next time the American Red Cross asks, give blood, please.

GIVE BLOOD, PLEASE

American Red Cross

TO ADVERTISE
IN THE
CABLE/TV
WEEKLY
CALL
953-2199
THE
Observer & Eccentric
NEWSPAPERS

We Appraise
and Repair
We provide a comprehensive service of repairs and
appraisals - undertaken by master craftsmen - to meet
your insurance and your sentimental needs:
Inexpensively, and quickly.
D & D Bush
Jewelers
481 Ann Arbor Tr. • Plymouth
(Between Lilley & Main)
455-3030

CONSIGNMENT
CLOTHIERS
UPSCALE "LIKE-NEW" WOMEN'S
AND CHILDREN'S FASHIONS & ACCESS.
WE PAY
CASH
OR
CONSIGNMENT
FOR DESIGNER,
BOUTIQUE LABELS
2 YR. OR NEWER
*FREE
HOUSECALL
PICKUP
OPEN 7 DAYS A WEEK
NORTHVILLE
43041 W. 7 Mile
Highland Lakes
347-4570
CANTON
43311 Joy Rd.
Coventry Commons
459-1566
ESCADA
MONDI
L. VUTTON
L. DRESNER
A. KLEIN
DKNY
ETC.

JOIN THE RED ARMY'S
SPECIAL FORCES.
American Red Cross
Southeastern Michigan Chapter
Call 1-800-552-5466

UNILOCK® the Statement in Stone
Interlocking Concrete
Paving Stones for:
☐ Patios ☐ Driveways
☐ Pool Decks ☐ Walkways
Modular Concrete
Retaining Walls for:
☐ Steps ☐ Planters
☐ Walls ☐ Tree Rings
Pisa Stone Steps/Pisa II Retaining Wall/Classico Paving Stones.
Add beauty and value to your home with elegant and durable Unilock® products. Invest in the best. Don't accept substitutes! Make sure you're getting the original — the best! Ask for genuine Unilock® products for your lifetime guarantee. Call for your nearest Authorized Dealer location.
THE LEADER IN EXTERIOR DESIGN
ASK ABOUT OUR 1992
"BEST DO-IT-YOURSELF"
PAVING STONE CONTEST!
CASH PRIZES AWARDED.
Yes! Please send me the UNILOCK® full line brochure on paving stones and retaining walls. I am interested in:
☐ Do-it-yourself project
☐ Professionally installed project by an Authorized UNILOCK® Contractor
☐ Please send "Do-It-Yourself" Contest Entry Blank
NAME
ADDRESS
CITY
STATE ZIP
PHONE
MAKE SURE OUR TAG IS ON THE BUNDLE
P.O. Box 1270
12591 Emerson Drive
Brighton, MI 48116
1-800-336-4056