He uses a class act to hawk talents, 4B

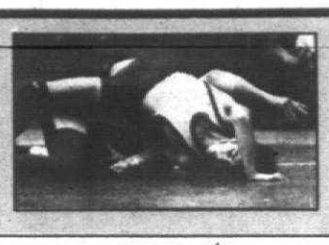

Wrestling results, 1B

Valentine treats for your sweetie, 1C

30% recycled newsprint

Canton Observer

Volume 17 Number 60 | Monday, February 10, 1992 | Canton, Michigan | 36 Pages | Fifty Cents

©1992 Suburban Communications Corporation

The Canton Connection

Speakers announced

Deputy County Executive for health and community services Teola Hunter, a former state representative, will be the guest speaker for the Canton Economic Club luncheon Wednesday, Feb. 19 at Geneva Presbyterian Church.

County Commissioner Bryan Amann will introduce her.

Next month the luncheon speaker is Hank Meijer, president of Meijer, who will speak on Wednesday, March 18.

To make a reservation for the luncheon call the Canton Community Foundation at 454-5427.

Take a bow

The Canton Chamber of Commerce said thank you to major sponsors of its annual dinner and auction last month at Fellows Creek Golf Course.

The following businesses have contributed $200 or more to the chamber's major fund-raiser: Boyer's Meat Processing, Basic Electric, Blackwell Ford, Community Federal Credit Union, Dr. Robert Goldemberg, Draw Tite, Fairway Club Apartments and First of America.

Other businesses include: Heritage Federal Savings Bank; Jack Demmer Ford; KB Products; M-Care; Man's Do-It Center; Master Lighting; Mel's Auto Clinic; Michigan Bell; Morison, Stanwood, Polak & Hillard; Mr. Green Lawn Spraying; Regal Construction; Security Bank & Trust; Sweeping Beauties and Wordhouse Financial Planning & Education.

Firefighter promoted

Firefighter Dave Champagne has been promoted to sergeant of the Canton fire department, where he's worked since August, 1974.

Champagne, a 1969 Belleville High School graduate, is trained as an emergency medical technician and is a member of the township employee assistance committee.

He has held office as past union official and was elected firefighter of the year in 1991.

Champagne served as a sergeant in Vietnam.

Native dancing

Join Plymouth District Library for an Indian Pow Wow and program of Native American dancing at 7 p.m. Friday, Feb. 21, at the Cultural Center. Registration is required and will begin at 10 a.m. on Friday, Feb. 14, at the library. Call 453-0750.

Performances by the Boy Scouts of the Mahican Chapter, Order of the Arrow fancy dancers, with drum and vocal accompaniment, will include the Snake- Buffalo Dance. Fancy dancers wear bright colors, bead work, fringe and feather bustles and dance in a vigorous, energetic style.

Exchange programs

Recent summers have been busy ones for several metro area teenagers. They were among participants in summer exchange programs sponsored by Children's International Summer Villages.

Students from the Plymouth-Canton community who have participated include Katie Ryan, Chris Lee, Matt Lee, Katie Garard, Erin Williams and Brian Sheehan. The local students visited Portugal or Brazil during recent summers.

The program for students ages 13-15 is called Interchange. There are two new four-week Interchanges forming for the summer of 1992: to Bastad-Bjare, Sweden, beginning June 19; and to Rio de Janeiro, Brazil, beginning June 10.

For application forms or more information, call Berdean Smith, 885-4806.

Photo courtesy of the Little Shoppe of Heroes

Dorothy Lamour had a leg up on many actresses during her movie career in the 1940s and '50s. Among her credits were the popular "On the Road" movies in which she costarred with Bob Hope.

Film queen

Dorothy Lamour on the road again, to make local speech

By Diane Gale
staff writer

Move over Madonna. Out of the way Kathleen Turner. Dorothy Lamour, the leggy heartbeat of films five decades ago, is coming to town.

Through tentative agreements that are expected to be confirmed today, Lamour will be the guest speaker at a specially scheduled Canton Community Foundation/ Canton Economic Club luncheon at the Mayflower Hotel Thursday, April 30.

Omnicom Cablevision has invited her to town in an elaborate promotion of the cable company.

An evening reception will be followed by a showing of the 1943 Irving Berlin musical, "This is the Army" at an undecided location, according to Bill Joyner, Community Foundation director.

Lamour starred with Bob Hope in the film that also features Kate Smith singing her original version of "God Bless America."

If everything is agreed upon, Lamour will introduce the movie in April.

Omnicom acquired "This is the Army" through American Movie Classics, an old movies channel shown on channel 9 in Canton, Plymouth and Northville.

"THE REASON we thought to bring her in is that the movie was

Please turn to Page 4

Canton firms expand, buck recession

By Diane Gale
staff writer

Keep the noise down about a recession.

Three Canton industries have spent millions of dollars on building expansions and another industry just opened its doors. None of them seem to know the state is in the midst of cut backs and belt tightening.

American Yazaki Corp., for instance, built its 200,000-square-foot facility on Haggerty Road in 1985. The world headquarters of the Japanese company recently completed a 50,000-square-foot addition on Market Street in the Capital Industrial subdivision.

The new addition will allow Canton's largest manufacturing employer to add about 50 more workers to the 400 worker plant.

Another industrial boom is going on in the Michigan Avenue corridor.

Draw-Tite is building a 66,000-square-foot addition to its Van Born Road trailer-hitch manufacturing facility. The addition will boost the company's employee count from 300 to 360.

Also, Procoil, a steel manufacturer, on Michigan Avenue is expected to break ground on a $10 million, 200,000 square-foot addition at its Haggerty Road plant. The work is expected to be done by the end of the year.

> ***'Basically we have been able to continue to provide high quality, good services to customers so that we can stay at the top of vendor lists. When they cut back we are one of the vendors they want to retain a relationship with.'***
>
> *— Pam McLean*
> *Procoil controller*

PROCOIL MANAGEMENT said good business practices paved the road to good times for the company.

"Basically we have been able to continue to provide high quality, good services to customers so that we can stay at the top of vendor lists," said to Pam McLean, Procoil controller.

"When they cut back we are one of the vendors they want to retain a relationship with."

The company, owned by National Steel, opened five years ago with an $18 million price tag.

Please turn to Page 2

Attorneys aspire to new judgeship

District court spot not yet a guarantee

By Kevin Brown
staff writer

The likely creation of a new local judgeship — a job that pays nearly $100,000 annually — is sparking interest among several local lawyers eligible to run for the job.

The third 35th district court judgeship has not officially been approved by the state Legislature, so some local attorneys are hesitant to declare their candidacy.

But some are declaring strong interest in the situation.

"If they (legislators) do it, I will look at it then," said attorney Dennis Shrewsbury, a Plymouth city commissioner.

City Attorney Ron Lowe said, "I would have an interest in pursuing the office if it's created."

"Although I believe myself to be uniquely qualified, I believe it is premature to list those qualifications," Lowe said. "It is unethical to campaign for a judgeship that has not yet been created."

ASKED IF she's interested in running, Jeanne Stempien, who heads the Schoolcraft College board of trustees, said, "Yes I am, assuming it goes through."

"I have been thinking about it for quite a while. I was interested in running two years ago when the Legislature authorized a seat, but it wasn't pursued by local communities," she said.

Local attorney Carol Levitte, administrative law judge for utility hearings and former racing commissioner, said, "If the position were funded, I certainly would be interested," adding she's brought a lot of cases before the 35th District Court.

"No decision has been made yet," said Plymouth attorney Liz Johnson.

Some prominent local attorneys who said they're not interested in running include John Vos, Plymouth city commissioner; Bruce Patterson, director of planned giving for Eastern Michigan University; and John Stewart, who is seeking re-election as a Plymouth Township trustee.

what's inside

Classifieds	Secs. B,C,D
Auto	Sec. D
Employment	Secs. C,D
Index	4C
Real estate	Sec. C
Crossword	5C
Obituaries	6A
Sports	1B
Street Scene	4B
Taste	1C
Travel	6B

NEWSLINE	591-2300
WEEKENDS	953-2104
SPORTSLINE	953-2104
CIRCULATION	591-0500
CLASSIFIED	591-0900

SWEETHEART SPECIAL
only **$2.00** per line
Send that someone special a
VALENTINE LOVE LINE
Call by Noon Tuesday!
Observer & Eccentric
CLASSIFIED ADVERTISING
591-0900

Canton woman retaliates, fends off attacker in park

By Diane Gale
staff writer

A Canton woman in her late 60s reported she was recently attacked by a man in Holliday Park in Westland.

But police said she retaliated and could have prevented a possible rape.

She described him as a white male, 18-24 years old, 5-foot-4-inches tall, with a medium build and neck length brown curly hair. He was wearing oil stained blue jeans and boots.

THE ATTACK took place about 4:45 p.m. on Jan. 7 as she was walking in the park near the Koppernick entrance, said Westland police Sgt. Laura Moore.

The victim told police the man made remarks that were sexual and punched her in the face. As she was falling to the ground, the woman told police, she retaliated and apparently hurt her attacker. He didn't have a weapon.

He became angry and kicked her in the face, Moore said.

"He worked her over pretty well," she added.

The man fled in a reddish color, box-type car.

Moore said she believes the man lives in the Wayne County area, or he likely wouldn't be familiar with the remote park.

"He has to be someone familiar with that particular area," she said.

Please turn to Page 2

Wanna-be mayor wows crowd

By M.B. Dillon
staff writer

Former state Supreme Court Justice Dennis Archer, the man who ran Detroit Mayor Coleman Young's 1977 re-election campaign, told members of the Kiwanis Club of Colonial Plymouth and the Plymouth Community Chamber of Commerce Thursday that "I am not a candidate for mayor, contrary to popular belief. I am, of course, interested."

A Mayflower Meeting House capacity crowd heard Archer — who last year stepped down from the high court to enter private law practice and prepare for a mayoral run — present his "Thoughts for a Greater Detroit."

The 60-page document is a look at a stable, revitalized Detroit and the steps necessary to bring it about. His remarks, which emphasized the need for cooperation between the city and suburbs, were laced with levity and laughter.

TO DIG DETROIT out of the serious trouble it's in, "we must restore Detroit's confidence in itself," said Archer. "We need to insist upon a return to decency; we need a reaffirmation of respect for each other and for the law; we should demand a zero tolerance to crime; we need to reintroduce discipline, which begins in our home; we need a renewed commitment to educational excellence; and we need to preserve and strengthen our family units."

With input from a cross-section of "knowledgeable Detroiters and several individuals from other states," Archer proposed solutions to problems involving crime, economic development, transportation, jobs, education, health care, housing, human resources and municipal finance.

Copies of his "Draft for Community Input" are available through his office at the Dickinson, Wright, Moon, Van Dusen & Freeman law firm in downtown Detroit.

The Observer also has copies available. Archer said he'd like to incorporate into the blueprint feedback from anyone wishing to suggest additional ideas.

In Archer's view:

- Alleviating crime must be the number one priority.
- "No aspect of our civic responsibilty is more fundamental or important than the education of our children.
- "The city must acknowledge that effective use of human resources requires leadership, honesty, integrity and a willingness to share information."
- "The experiences of Pittsburgh, Atlanta, Baltimore and Cleveland have proven that economic development is possible even for cities facing severe economic, racial and political problems. Drawing on those experiences, the dream of economic development can likewise be made a reality in Detroit."
- More Detroiters must enter the skilled trades. The inability to read and write, coupled with a lack of practical experience, prevents many from being job candidates."
- "We need to promote, both state-wide and regionally, Detroit's world-class hospitals and their proven ability to provide the most up-to-date quality health care."
- "A process is needed to build a housing partnership in Detroit around a comprehensive, city-wide affordable housing strategy.
- "Detroit, in its effort to become revitalized, must understand and optimize its greatest asset — its people."
- Because "Detroit's expenditures for most functions are relatively high, the city must evaluate carefully how effectively we are using the resources we now have."

Archer's position paper was distributed to agencies and individuals, including "anyone whose name has been mentioned as possible mayoral candidate. Why? Because I wanted to raise the price of admission, to assure that anyone presenting themselves to the citizens of Detroit would put the city of Detroit first," Archer said. "This way, there's a program people can buy into or not buy into."

ARCHER, who grew up in a poor family in Cassopolis, a small town 187 miles southwest of Detroit, said the only way Detroit can come back is through cooperative effort. He says suburbanites can run, but they cannot hide from the city.

That's why Archer is accepting every speaking engagement he can, both in and outside the city.

"You will find me anywhere I'm invited. Have lunch, will travel," said Archer. "I am very optimistic that if I did run and was privileged to be elected, the way I would be elected would be to involve all our citizens in such a way that it would be part of our collective program. No one person can do it by themselves. No one mayor or city council can turn it around."

ARCHER WAS ASKED BY an audience member if he needed Coleman Young's permission to run. "I stopped asking permission a long time ago, except from my wife," he laughed. "I don't mean to be glib, but the answer is no. I am not worried about machines. If I'm running, I'm winning."

Justice resigned post

Curriculum vitae

Detroit-born Justice Dennis Archer was appointed in 1985 to the Michigan Supreme Court by Gov. James Blanchard, becoming the first black justice to sit on the high court in nearly 20 years. In 1986, Archer was elected to an eight-year term on the Supreme Court.

Former president of the state Bar of Michigan, the National Bar Association and the Wolverine Bar Association, Archer has earned a national reputation as a highly successful trial lawyer. At the firm of Dickinson, Wright, Moon, Van Dusen & Freeman, Archer specializes in complex civil litigation, product liability and medical malpractice. Archer resigned the Supreme Court in 1990 to return to private practice as an equity partner at the downtown Detroit firm.

In 1984, Archer was named one of the 100 Most Influential Black Americans by Ebony Magazine. He was listed among the 100 Most Powerful Attorneys in the United States by The National Law Journal in 1985.

Archer was named the Most Respected Judge in Michigan by Michigan Lawyers Weekly while on the Supreme Court.

In March, 1991, he was chosen as one of the 100 Most Influential Lawyers in America by The National Law Journal.

An avid runner and weight lifter, Archer is a graduate of Western Michigan University and the Detroit College of Law.

He has taught at the Detroit College of Law, Wayne State University School of Law, and has worked with civic organizations including the Michigan Cancer Foundation.

He is married to 36th District Court Judge Trudy Duncombe.

BILL BRESLER/staff photographer
Dennis Archer makes his pitch to be Detroit's mayor during a speech in Plymouth.

Police search area for robbery suspect

Plymouth police are welcoming calls from anyone who may have seen a man pictured in this composite drawing. He is a suspect in the noon, Jan. 17, armed robbery of the Heritage Federal Savings Bank at 650 S. Main.

The suspect, who escaped with about $6,000, is described as a white male in his mid '50s, about six feet tall with a thin build and balding with dirty, brown collar-length hair.

He wears wire rim glasses with clear lenses, and a dirty, brown, long tweed overcoat and brown slacks. He has no facial hair. The suspect carried a handgun with a square grip covered with dirty white adhesive tape.

It's believed the suspect may be responsible for other area robberies, because the composite — produced by police with help from eye witnesses — resembles an FBI photograph of a suspect in another recent bank robbery, Plymouth Commander Michael Gardner said.

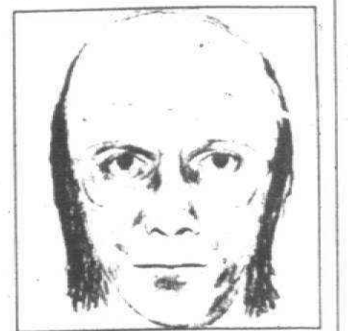
Bank robbery suspect

Police have no leads so far, but "the FBI is confident law enforcement ultimately will get him. We don't have anything yet, and would appreciate calls from anyone who may have some information," Gardner said. "He is distinctive looking. I've got to believe someone is going to recognize him."

Individuals may call the Plymouth police at 453-8600 or the FBI at 965-2323.

Woman fends off attacker

Continued from Page 1

Moore said she believed the attack was an isolated incident, adding that there have been no other similar incidents reported prior or since.

POLICE ADVISE that fighting and screaming are good ideas if the attacker doesn't have a weapon. Moore said the woman's resistance may have prevented a rape.

"I think that's why he fled," Moore said. "She must have hurt him. If there's no weapon involved, scream and try to get away. If there's a weapon I wouldn't suggest resisting."

Anyone with information or tips about the case is asked to call Westland police at 722-9600.

Canton Observer
(USPS 663-670)
Published every Monday and Thursday by Observer & Eccentric® Newspapers, 36251 Schoolcraft, Livonia, MI 48150. Second-class postage paid at Livonia, MI 48151. Address all mail (subscription, change of address, Form 3569) to P.O. Box 2428, Livonia, MI 48151. Telephone 591-0500.

HOME DELIVERY SERVICE
Newsstand per copy, 50¢
Carrier monthly, $3.00
Mail yearly, $55.00

All advertising published in the Canton Observer is subject to the conditions stated in the applicable rate card, copies of which are available from the advertising department, Canton Observer, 744 Wing Street, Plymouth, MI 48170. (313) 459-2700. The Canton Observer reserves the right not to accept an advertiser's order. Observer & Eccentric® ad-takers have no authority to bind this newspaper and only publication of an advertisement shall constitute final acceptance of the advertiser's order.

FOOD'S IN BLOOM--
SEE TASTE BUDS
Every Monday in TASTE

Ad Council
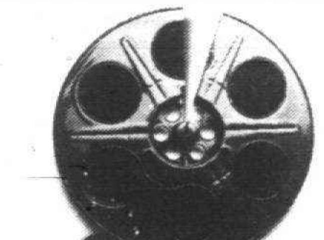
Just a fraction of our time watching movies could help bring many happy endings.
It's so easy to help your community, when you think about it.
Millions of people have helped make five percent of their incomes and five hours of volunteer time per week the standard of giving in America.
Get involved with the causes you care about and give five.
Give Five.
What you get back is immeasurable.

Local firms buck recession with expansion

Continued from Page 1

New industrial buildings are going up, too.

Steel Technologies, on Belleville Road south of Michigan Avenue, began processing steel for the automotive industry in November. The building is 130,000 square feet.

The Kentucky-based company's new location is a replacement facility to a 40,000-square-foot location in Madison Heights.

"We outgrew the other facility and there was no room left to expand that facility," said Kenneth Bates, Steel Technologies vice-president for finance.

THE COMPANY has 45 employees and can potentially employ 75-100 people.

Proximity to Detroit, reasonable land prices and a 15-year 50 percent tax abatement made Canton an attractive place to relocate, Bates said.

With equipment, land and building the company's investment is more than $10 million.

Other developments will be mushrooming around that location.

Dearborn Real Estate is developing an industrial subdivision on property north of Steel Technologies, which would serve as the area's anchor.

'We outgrew the other facility and there was no room left to expand that facility.'
— Kenneth Bates, Steel Technologies

CARRIAGE CLEANERS
541 Ann Arbor Rd. • Plymouth • 455-9040
SHIRTS 99¢ each — Freshly Washed and Pressed on Hangers. With incoming dry cleaning.
20% OFF ON INCOMING ORDERS DRY CLEANING — Excludes suedes, furs, leathers, laundry and alterations.
PILLOWS $14.95 — 2 Feather Pillows Cleaned, Sterilized & New Covers. Standard, queen & king only.
Offer Good Thru 2-14-92

Remember Classified
With an Observer & Eccentric Classified ad...you'll make money hand over fist!

Silverman's
PLYMOUTH
Main St. at Ann Arbor Rd.
50%
Breakfast - Lunch - Dinner
24 HRS.
Buy 1 entree, Get 1 entree FREE
(of equal or lesser value)
on anything on menu!
We feature BROASTED CHICKEN and Homemade Specials
SAT. & SUN. - Fresh ROAST TURKEY DINNERS with the Fixens
FRI. - ROAST SIRLOIN of Beef (Right out of our oven)
THURS. - ROAST PORK DINNER
WED. - ASK ABOUT TODAY'S SPECIAL
TUES. - CHICKEN POT PIE
MON. - YANKEE POT PIE
Valid anytime - Offer expires 2-16-92 (Excludes All-U-Can-Eat)

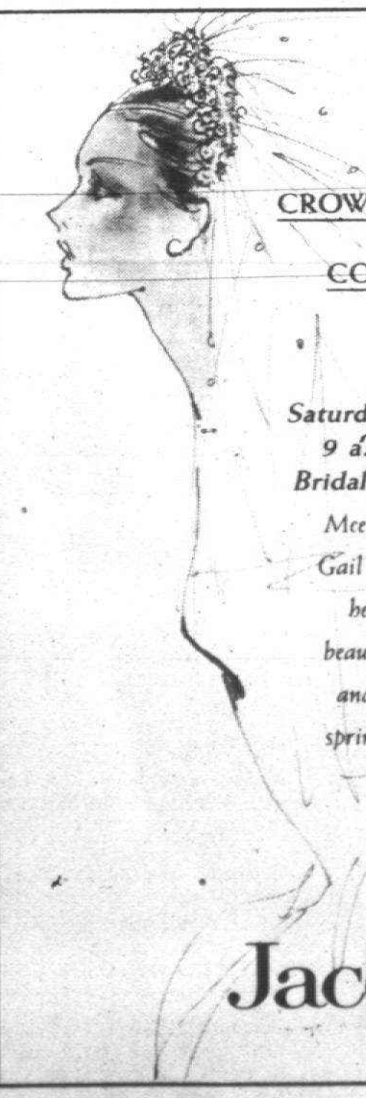
BRIDAL
CROWNING TOUCH
COLLECTION
SHOW
Saturday, February 15
9 a.m. to 4 p.m.
Bridal Salon, Livonia
Meet bridal designer Gail Terenzio and see her collection of beautiful bridal veils and headpieces for spring/summer 1992.
Jacobson's

#1 Cottage Inn Pizza
Since 1948
Like pizza was meant to be
VOTED #1
by Viewers of Ch. 7's KELLY & CO.
COUPON COUPON
SOMEONE DESERVES A HEART-SHAPED CHEESE PIZZA
only $3.99 + tax PICK UP ONLY
Additional Items $1.20 • Expires 2-16-92
SALADS $2.00 OFF
Expires 2-20-92
Mention The Observer & Eccentric and Receive
FREE BABOLI BREAD
Expires 2-20-92
WESTLAND/GARDEN CITY 595-7000
PLYMOUTH 459-4646
LIVONIA 425-5999
CANTON 453-6100
W. BLOOMFIELD 855-6633
FARMINGTON HILLS 553-2880

photos by BILL BRESLER/staff photographer
Norma Cassady in her old farm house.

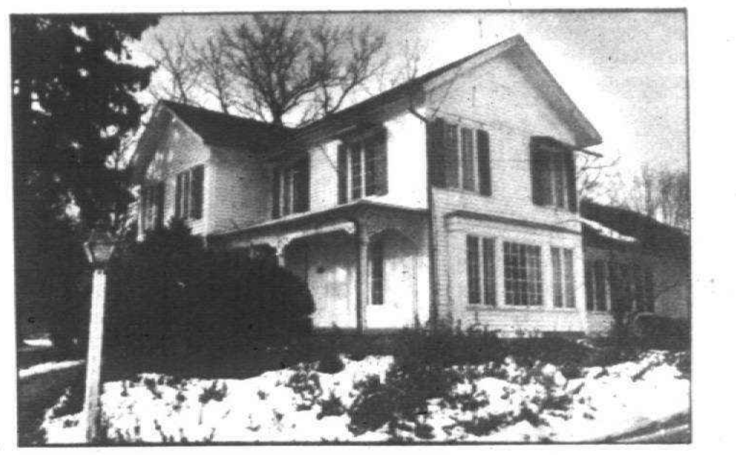
The Cassady family tried to retain the history of the home.

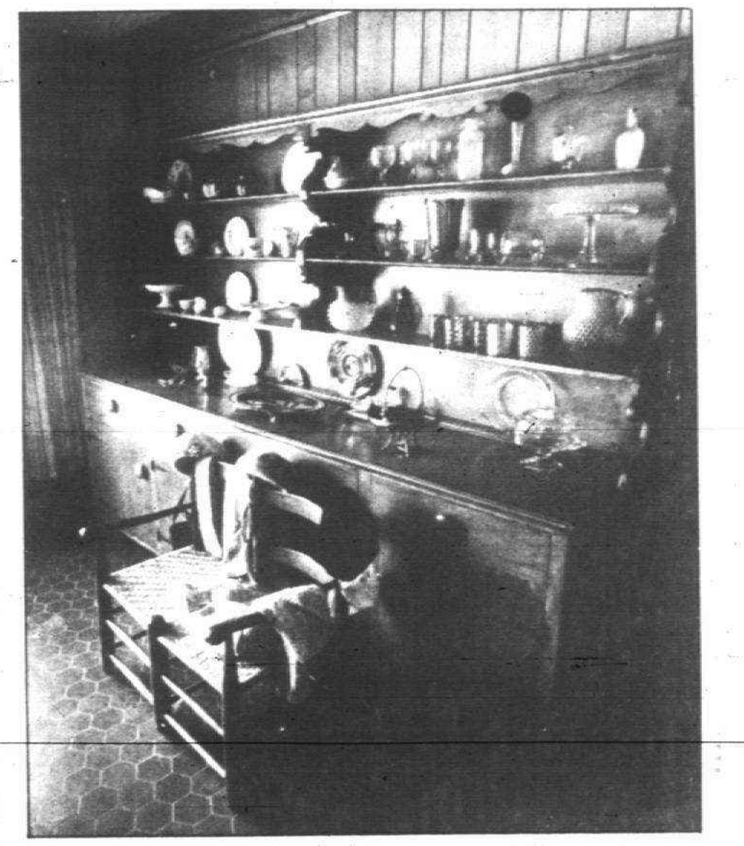
A sideboard holds favorite pieces.

Farmhouse retains rural heritage

By Janice Jones
special writer

HISTORY
in our midst

Norma Baker Cassady likes to remember back to 1948, when she and her husband, Roderick, bought a then 70-year-old New England style farmhouse along with two barns, two silos, a pig house, a chicken coop, a smokehouse and a three-person "necessary" (furnished with the Sears Roebuck catalogue), all on 265 acres of land on Territorial Road.

Today, the Cassady home sits on three acres, flanked by century-old trees and the only remaining outbuilding, the cow barn, which has a coat of green paint, a new roof and the original lightning rods.

The house still retains much of its original character thanks to Cassady, who has a love of preservation and antiques.

"WHEN WE BOUGHT the place, most of the outbuildings were so dilapidated that they had to be torn down," she said. "The horse barn was 2½ stories tall with hay stored on the second floor. Of the two silos, one wood, and the other tile, the tile one seemed sturdy enough to me," she said.

However, the village fathers thought it should go, too.

"I begged those fellows to save it. I wanted to be able to go up to the top and look around the county, but they wouldn't listen to me," she said.

In 1955 the Cassadys sold thirty acres of railroad frontage to Western Electric, and the remainder of the farm acreage is now the New England Subdivision.

The house was built in 1875 by Marcus Miller on a farm that he had inherited from his father, John Miller. There was a log cabin before that, she said.

Cassady knows her Plymouth history, having lived here for all of her 98 years. She was born Norma Mariah Baker, on her grandparents farm that was located on the corner of Beck and Territorial.

Her grandparents were neighbors of the Marcus Millers, and the families would get together at husking bees, barn raisings, and during threshing time. When Cassady was two, she, along with her parents moved into the village.

WHEN SHE WAS in her teens, the Millers retired from their farm and moved into the village on Oak Street (now called Starkweather) where the two families again became neighbors. She never dreamed that later on she would live in the Miller farmhouse.

By the time the Cassady's bought the house in 1948, the Miller farm had had a succession of owners. At one time it was known as Maple Lawn Dairy Farm. According to Plymouth Historical Society records, one of the four log school houses at which Plymouth children were educated through the eighth grade a century ago stood on the Miller farm at the corner of Sutton (Territorial) and Moreland (Sheldon) roads.

The Cassadys made several changes to the old Miller house.

"The house had no piped-in water except for a small rainwater pump in the kitchen sink," she said.

The old cistern is still in evidence on the west side of the house. A birdbath, visible from the present-day sun room sits perched on the cement cover.

"The low, one-story wing at the back of the house was in such poor condition that in 1975 we restored it, replaced all the windows, window frames and inside doors throughout the house. We had the new walls of the back wing, and the old walls on the front wing insulated for warmth. We also attached a garage in the rear," she said.

THE HOUSE IS T-shaped. The two-story front wing with gable has a narrow porch with wooden grillwork. On one wall of the porch, and facing east, is a large, five-pointed wooden star. Mrs. Miller was a member of the Eastern Star. To the right of the front doors is a plaque dated 1977, the year that the American Association of University Women designated the house as a historic landmark.

When refurbishing the inside, the Cassadys took great care to maintain the historic character of the home.

The wooden staircase that sits in the main hall between the two parlors was built from walnut trees that grew on the property. Cassady said the staircase was "painted white when we moved in, and I had it restored to its original walnut finish, so it looks just like it did when the house was first built."

The old dining room has been enlarged into a family room, and paneled with Ohio maple. Some of the massive beams from the horse barn have been installed as part of the plastered ceiling. The beams are in perfect condition and you can see the hand-hewn ax marks.

On one dining room wall, a long sideboard showcases a collection of antique glass and on the opposite wall, a large hearth displays such items as an iron pot, tin candle molds and sleigh bells. Pulled close to the hearth is a small, caned chair that belonged to Cassady when she was a little girl.

'I begged those fellows (village fathers) to save it (the silo). I wanted to be able to go up to the top and look around the county, but they wouldn't listen to me.'
— Norma Baker Cassady

Above a sofa is a painting of a blacksmith shop that used to stand in Plymouth on Kellogg park. Of the caned double bench by the hutch, Cassady said, "That is a parlor bench from Pennsylvania, and, on Sundays, the bench was put on the back of the wagon, and the women sat there for the ride to church."

The three upstairs bedrooms also contain interesting items. One room has a rope bed made by a Plymouth man. You can still see the holes in the bottom frame where the ropes were tied to support a feather mattress.

THE CHEST AT the foot of the bed came from the Henry Baker house in Plymouth.

"There was a hatchet stuck right in the middle of the top," Cassady said. "I took the hatchet out, repaired the top and used the chest for a dresser."

The lamp on the wall of the east bedroom came from Mr. Cassady's family. "My husband's father was a telegraph operator and sent messages along the Pere Marquette Railroad. He got that lamp out of an old pullman coach when the car was dismantled."

Cassady has donated several pieces of furniture that her grandfather made from local trees to the Plymouth Historical Society. The only living charter member of the Business and Professional Woman's Club, Norma Baker Cassady owned and managed a woman's clothing store at the corner of Ann Arbor Trail and Main Street for 40 years.

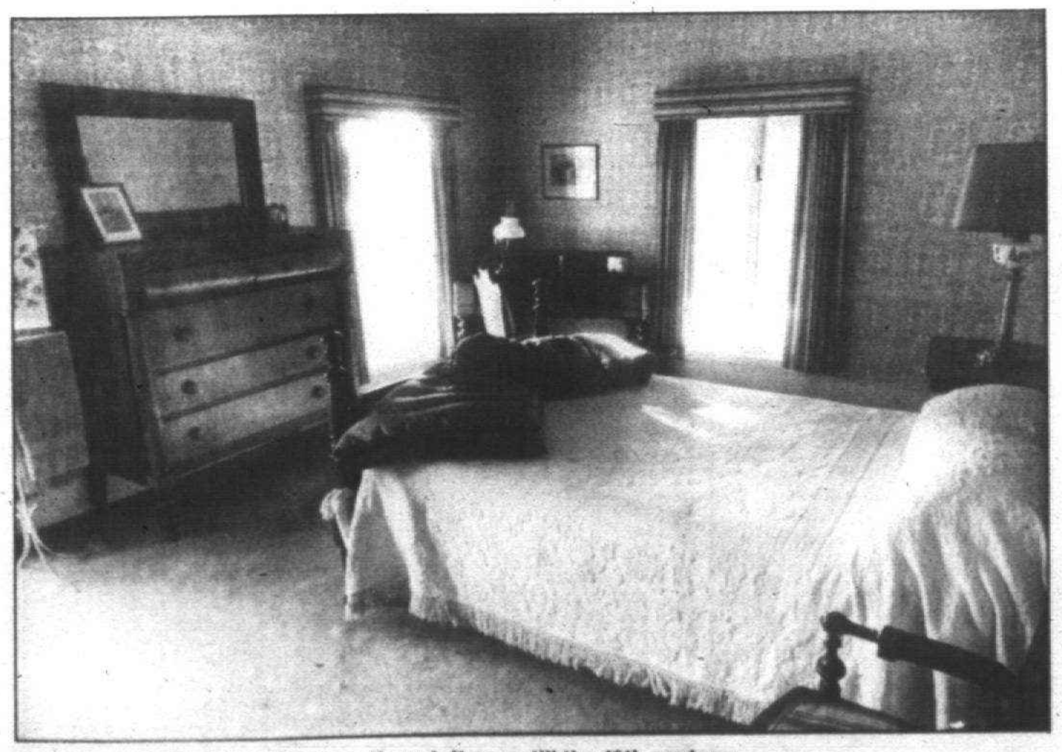
A bedroom in the home looks as though it was still the 19th century.

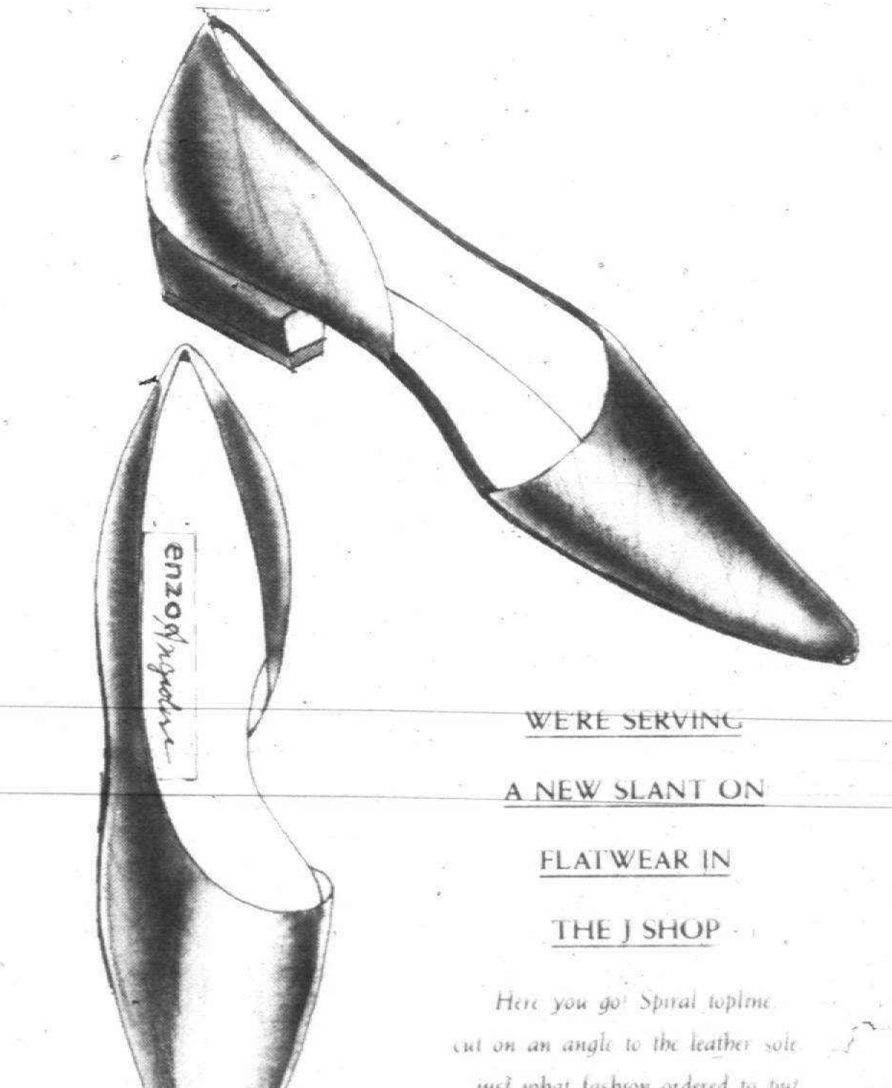

WE'RE SERVING
A NEW SLANT ON
FLATWEAR IN
THE J SHOP
Here you go! Spiral topline cut on an angle to the leather sole, just what fashion ordered to put the punch into dressing in leggings and stirrups. Created by Enzo Angiolini. Black or red calfskin. Sizes 7½-9 10N, 5½-10M. $66.
Jacobson's
NOW OPEN SUNDAYS
We welcome Jacobson's Charge, MasterCard®, VISA®, and American Express®.
Shop until 9 p.m. on Thursday and Friday. Until 6 p.m. on Monday, Tuesday, Wednesday and Saturday.
Shop Sunday Noon to 5 p.m.

Still kicking

Downtown vacancies help city diversify

By Kevin Brown
staff writer

Take the hanky away from your face, downtown Plymouth.

While several downtown businesses have recently failed, some business owners and city officials say this could be a time for opportunity, not sadness.

That's partly because the creation of more available business space downtown makes it possible for the downtown retail mix to diversify — something city officials have wanted for a long time.

"When things shake out, the downtown is stronger because of it," suggested City Manager Steve Walters.

"TRADITIONALLY, THE result is an improvement in the overall mix," he said.

Once one business leaves, "The odds are a stronger business will come into town than the one that left," Walters said.

"One positive aspect for the remaining downtown businesses that are doing well is they can strengthen their position by relocating," Walters said, to a bigger and more prominent and possibly better space.

Some business owners also see a positive side to some businesses leaving.

"The town is changing — the old has got to go," said Cathie Kessel of Brass and Iron Beds on Ann Arbor Trail downtown.

Hilda Bokos of Unique Accessories said that with some businesses leaving, space is created for businesses that Plymouth lacks.

She suggested a record store or clothes store for young people, adding, "There's no place for them (youth) to go."

'When things shake out, the downtown is stronger because of it. Traditionally, the result is an improvement in the overall mix. The odds are a stronger business will come into town than the one that left.'

— Steve Walters
Plymouth city manager

"You take a lemon and make lemonade," said downtown development authority member and former mayor David Pugh.

He suggested that the economic downturn could cause city officials to consider easing regulations on businesses that don't encourage them to come to town.

Still on the books is a system by which businesses, depending on their on-site parking and size — must pay the city $4,000 for each parking space they aren't able to provide on site.

"It's going to force the city, from the DDA to the planning commission to the city commission, to say, 'We've got to confront this kind of issue,'" Pugh said.

In about a month, business consultants Hyett-Palma are to give results of a downtown business survey. "I think one of the things they're going to suggest are more restaurants," Pugh said.

Business owners: we're alive, vital

By Kevin Brown
staff writer

No, we're not closing our business!

That's what several downtown Plymouth business owners have been telling folks who come in their shops, after several businesses have closed.

And frankly, some of them are tired of dealing with the question, "Are you going to close?"

"You hear this over and over again," said Suzanne Bogden, owner of Aventura at Main and Ann Arbor Trail. "The negative has got to be erased."

Bogden said she's doing well, and so is Hilda Bokos of Unique Accessories. "Those of us who are strong will be fine. We're alive, we're vital," she said.

Still, when people come in lately, "The No. 1 thing they say is, 'What's happening to Plymouth, are you going to make it, or are you going to go out of business?' " she said.

"Because Fred Hill left town doesn't mean the shades are being drawn," she said.

Dale Knab, owner of Wiltse's Pharmacy, said people aren't asking if he'll close, but they are interested in what's happening downtown.

"It's troubling because you don't want to see an empty store front, especially three or four of them," he said.

"We're doing quite well," Knab said.

"People come in and say, 'How's business?' and I say I'm doing as well as I've ever been," said Sharon Burton, owner of Burton Gallery antiques.

"It's a sad thing, a lot of businesses are closing, but you think, 'Why?'"

'It's troubling because you don't want to see an empty store front, especially three or four of them. We're doing quite well.'

— Dale Knab
owner, Wiltse's Pharmacy

"A lot of them give you this look and say, 'How's business?' " said Rob Kessel, who with his wife Cathie owns Brass and Iron Beds of Plymouth.

"It's great, but we're unique — We sell handmade beds," he said.

"Some businesses aren't doing well, but not everybody, not the majority," Cathie Kessel said.

crime watch

Two wedding rings were reported stolen from a house on Belleville last week. The rings, valued at $1,319, were taken from a master bedroom. Nothing else was missing.

PURSE SNATCHED: A purse was reported stolen from inside a Mercury Cougar last week while the owner of the car paid for her gas at a Shell station.

The purse was valued at $20 and it reportedly held $60 cash.

TRAILER BREAK-IN: A construction trailer, on Haggerty Road, was broken into last week. Equipment and tools, valued at $3,000, were reported stolen.

CAR BREAK-IN: A $275 radio and $120 worth of tapes were reported stolen from a 1985 Mercury Topaz last week while it was parked on Ford Road.

These are only some of the incidents recently reported to the Canton police. For police and fire emergencies dial, 9-1-1 and for business calls, dial 397-3000.

Dorothy Lamour on the road again, to make local speech

Continued from Page 1

recently restored by American Movie Classics," according to Omnicom director of marketing, Laura Graham.

The movie also helps the cable company commemorate 50 years of existence for the United Service Organizations (USO).

Lamour's credits are wide and varied. The voluptuous beauty's first title was a Miss New Orleans beauty contest in 1931. Her first movie was "Jungle Princess."

For more information about Lamour's visit, and for tickets, call Omnicom at, 459-7300.

Dorothy Lamour during Hollywood's glamour years

PLYMOUTH DISTRICT LIBRARY

The Plymouth District Library Board will hold its regularly scheduled monthly meeting Monday, February 17, 1992 at 7:30 p.m. at the Plymouth Dunning Hough Library. This meeting is open to the public. Meetings are normally held in the second floor meeting room which, during this period of planning for expansion of the Library, is not yet barrier free. Any individual who wishes to attend and for whom accessibility will be a problem should notify the Library Director at 453-0750, not later than 5 p.m. the Saturday before the scheduled meeting so that other room arrangements can be made.

Publish: February 10, 1992

Parkway Professional Grooming
ALL BREED DOG & CAT GROOMING
Specializing in THE BICHON FRISE
Hours: Mon.-Sat. 9 to 5
For your appointment call 453-9488
41395 Wilcox • Plymouth
Between Hines Drive & Haggerty

TAX TIP #1
YOU CAN AFFORD A CPA
Income Tax Preparation
Prepared by a CPA with a Masters in Taxation
• Evenings and Saturday hours
• Electronic Filing
• Fees as low as $195
• $50 referral rebate program - call for details!
C.D.TEDDER, P.C.
CERTIFIED PUBLIC ACCOUNTANTS
LAUREL OFFICE PARK
17197 N. Laurel Park Dr., Ste. 135, Livonia • 462-1097

Have You Heard of the "HOW ARE YOU TODAY" MONITORING SERVICE?
• Handicapped • Partially Disabled • Elderly
Calls you every day and finds out if you're okay. If you have problems help will be on the way immediately.
531-5200 Recorded Information
YOU MAKE THE NEWS HAPPEN

TANNING
SUN CIRCLE
$22.50 Pkg
$45.00 Pkg
Includes FREE Goggles
$28.00 a month Unlimited
T-Shirt Contest - Call For Details -
That's My Color! PERMANENT COSMETICS
1257 S. Main, Plymouth 455-6980

Small in size, big in reach.
O & E CLASSIFIEDS

Holly's.
FAMILY KARAOKE
EVERY WEDNESDAY
Starting Feb. 12 - 6-8 P.M.
ALL AGES • EVERYONE WELCOME
Monday-Thursday 4-9 P.M.
FAMILY SPECIAL
All Children
Ages 12 & Under
ONLY 99¢ FOR CHILDREN MENU PER ADULT MEAL PURCHASE
SUNDAY - CHILDREN FREE
Per Adult Meal Purchase
1820 W. ANN ARBOR RD. • PLYMOUTH
(Bet. Sheldon & Main St.)
455-4190

ECONOMY BOOSTER SPECIALS
From Shear Image
FEBRUARY SPECIAL
Monday thru Friday
50% OFF
HAIRCUT & STYLE
Reg. $22
New Clients Only - With This Ad
PAUL MITCHELL HAIR PRODUCTS
REDKEN NEXUS
Walk-ins Welcome
455-3100
ELECTROLYSIS SPECIAL 20% OFF FEB. & MARCH
OPEN 6 DAYS
Monday-Saturday
LATE EVENING HOURS
Monday-Tuesday & Thursday
Serving PLYMOUTH, NORTHVILLE and CANTON
1472 S. Sheldon • Plymouth • Northwest Corner of Ann Arbor

Clip and Mail!
84th Annual Shrine Circus
Best House Seats! No seat farther than 150 feet from Center Ring!
UP TO 30% OFF
DNR State Fairgrounds 8 Mile & Woodward • Detroit
MAIL ORDERS ONLY! ORDER NOW!
SELECTED DISCOUNT PERFORMANCES • SUPPLIES LIMITED

Time	Dates	Seats	Reg Price	Your Price
7:30 P.M. Evening	Friday, March 20, 1992; Friday, March 27, 1992	Ringside (Rows 1-9)	[illegible]	$7.00
		Reserved (Rows 10-18)	[illegible]	$6.00
		Ringside Ends (Rows 1-9)	[illegible]	$4.75
9:30 A.M. Morning	Saturday, March 14, 1992; Saturday, March 21, 1992; Saturday, March 28, 1992	Ringside (Rows 1-9)	[illegible]	$7.00
		Reserved (Rows 10-18)	[illegible]	$6.00
		Ringside Ends (Rows 1-9)	[illegible]	$4.75
5:30 P.M. Evening	Sunday, March 15, 1992; Sunday, March 22, 1992	Ringside (Rows 1-9)	[illegible]	$7.00
		Reserved (Rows 10-18)	[illegible]	$6.00
		Ringside Ends (Rows 1-9)	[illegible]	$4.75
7:30 P.M. Evening	Wednesday, March 18, 1992; Thursday, March 19, 1992; Wednesday, March 25, 1992	Ringside (Rows 1-9)	[illegible]	$6.00
		Reserved (Rows 10-18)	[illegible]	$5.00
		Ringside Ends (Rows 1-9)	[illegible]	$4.25
1:30 P.M. Afternoon	Sunday, March 15, 1992; Saturday, March 21, 1992; Sunday, March 29, 1992	Ringside (Rows 1-9)	[illegible]	$7.00
		Reserved (Rows 10-18)	[illegible]	$6.00
		Ringside Ends (Rows 1-9)	[illegible]	$4.75

Make your check or money order payable to: METROGROUP, INC.
Mail to: METROGROUP, INC. • P.O. Box 3241 • Farmington Hills, Michigan 48333
Tickets By RETURN MAIL Only $2.00 Service Fee per order!
Last Name / First Name / M.I.
Street Address
City / State / Zip Code
Select Date / # of Tickets / Price Range Desired
Select Alternate Date Please! / Home Phone / Work Phone
plus $2.00 Service Fee Per Order
TOTAL ENCLOSED
THESE BARGAIN PRICES BROUGHT TO YOU BY:
THE Observer & Eccentric NEWSPAPERS
SOUTHWEST AIRLINES Detroit City and Metro Airports
PEPSI
Harmony House
Wendy's OLD FASHIONED HAMBURGERS
In Cooperation With METROGROUP
Entertainment • Travel • Festivals
WJR AM 760 The Leader
24 Hour Circus Ticket Information HOTLINE (313) 353-9777

VALENTINE'S SPECIAL
Expressions of Love!
Large Selection of Yellow Gold Genuine Stone Rings.
Choose from Amethyst, Blue Topaz, Opal, Garnet, Etc...
$49, $54, $64 $78 & $84
AGS
O&D Bush Jewelers
481 Ann Arbor Trail • (between Lilley & Main)
Plymouth, MI • 455-3030

LOSE YOUR HEART IN THE HILLS
FARMINGTON HILLS
Heart to Heart
Package includes:
King Room for One Night
Bottle of Champagne
Two Champagne Glasses
Box of Gourmet Chocolates
Crabtree & Evelyn Bath Seeds
Breakfast for Two
Heart-Shaped Basket
Package per Couple $ 75.00†
Heart to Heart IN MOTION
Package includes
Deluxe accommodations for one night
PLUS
a first class, five course elegant dining excursion with choice entertainment aboard The Star Clipper Dinner Train!
Package per Couple $ 175.00†
For Reservations Call: (313)477-4000
Holiday Inn 38123 West 10 Mile Road Farmington Hills, MI 48335
To include Heart to Heart amenities with In Motion Package - add $ 25.00.
† Plus Tax
The Star Clipper

GOP expected to back 'open' primary

By Tim Richard
staff writer

Voters in the March 17 Republican presidential primary won't have to declare a party preference if the party changes its rules tonight, as scheduled.

State GOP chair Dave Doyle called a special meeting of the Republican State Committee (RSC) at 6:30 p.m. in the Lansing Civic Center to try to make a rules change allowing an "open" primary.

Under it, voters would be asked at the polls, "In which primary do you wish to vote?" said party spokesman Bryan Flood.

Those who answer "Republican" will either be given a party ballot or directed to a Republican voting machine, he said.

The fact that they vote would be recorded, as usual, but not the fact that they chose the Republican ballot.

The RSC is the governing body of the party between conventions. It is composed of members from each congressional district and 13 at-large officers.

DEMOCRATS still must declare a Democratic affiliation at the polls before being given a ballot. National Democratic rules require a "closed" system in which only declared Democrats may take part in picking the presidential nominee.

"We had hoped they would join us in an open primary," said the GOP's Flood.

With both parties changing their rules, a state law requiring voters to declare a party affiliation by Feb. 18 is superceded.

Attorney General Frank Kelley ruled that a U.S. Supreme Court decision allows party rules to take precedence over state law because a political party is a "voluntary association."

IT'S STILL possible to figure out who voted in the Republican primary.

One could compile a list of those who vote March 17, delete the declared Democrats and conclude everyone else voted Republican.

Republican candidates are incumbent George Bush, columnist Pat Buchanan and state Rep. David Duke of Louisiana.

Democratic candidates are former Gov. Edmund (Jerry) Brown of California, Gov. Bill Clinton of Arkansas, Sen. Tom Harkin of Iowa, Sen. Bob Kerry of Nebraska, former Sen. Paul Tsongas of Massachusetts and the imprisoned Lyndon LaRouche.

Voters will not see the names of potential national convention delegates. The parties will apportion delegates on the basis of the candidate's voting strength.

State GOP chair Dave Doyle has called a special meeting of the Republican State Committee at 6:30 p.m. in the Lansing Civic Center.

Bench strength

Report cites need for judges

By Wayne Peal and Tim Richard
staff writers

One local district court has too many judges and another too few, according to a recent state report.

But officials at the 17th District Court, Redford, aren't worried about losing a judge and officials at the 35th District Court, Plymouth, say a third judge appears headed their way.

Court administrator Marilyn K. Hall told legislators Michigan needs a increase at nearly all levels, state Court of Appeals, county circuit courts and local district courts.

A new judge for the Plymouth-Canton-Northville area district court, would be one of six district judged added statewide.

"Some of the lawyers in our community are already getting their bumper stickers ready," Judge John Garber said.

Hall's report, based on case load, showed the two-judge 35th District Court actually needs 2.75, and should add one soon.

"Four years ago, the Legislature approved the third judge but our communities didn't approve," Garber said. "Now, our communities have approved so it's up to the Legislature."

Four communities with declining case loads — Pontiac, Lansing, Muskegon and Flint — would "sunset" district judges. The posts wouldn't be abolished until a vacancy occurs by either retirement or resignation, she said.

Despite a case load recommenation for 1.42 judges, Redford wasn't included in that list.

"Our case load really varies from year to year," Judge John Dillon said. "Next year, they could estimate we need slightly better than two judges."

The 16th district Court, Livonia, fell just short of the qualifications for an additional judge.

Livonia, with two judges, needs 2.56. A new judge won't be recommended until the need reaches 2.68.

Court official aren't holding their breath awaiting a new judge.

"We have a magistrate who comes in for some cases, so things are really going pretty well," Judge Robert Brzezinski said.

Staffing at other area court should remain as it is, the report showed.

Westland, with two judges, needs 2.17, according to the report. Garden City, with one judge, needs 1.26.

Wayne County Circuit and Detroit Recorders Court were not analyzed statistically because of their unusual structure, with circuit court handling civil cases and recorders court handling criminal cases.

Wayne Probate Court, with nine judges, needs 8.75.

To add a judge next Jan. 1, the Legislature must act "immediately," Hall told lawmakers. "The deadline for filing for the primary is May 12."

Outside of Detroit and Wayne County courts, local units pay part of the cost of each judge and must agree to create a judgeship.

Despite recommendations, Gov. John Engler said his 1993 budget would contain no increase for the judiciary.

Couts are expanding nationwide.

THE CULPRIT appears to be what President Bush calls "America's love affair with the lawsuit."

"The decade of the '80s," said Hall's report, "was a period of accelerated case load growth for Michigan trial courts with reported new filings increasing by over 70 percent. Between 1984 and 1990, new filings increased by 43 percent, or over one million additional filings per year."

Biggest case explosion occurred in the Court of Appeals, which Michigan didn't have until 1964. Founded with nine judges, it has tripled in size.

Hall argues that the Michigan Court of Appeals has a far bigger case load than the average of other states — 547 filings per judge predicted for this year versus 154 for the national median.

"Michigan would need 80 Court of Appeals judges for 1991 in order to match the national median," her report said.

You Only Need ONE Credit Card
A VISA Or Mastercard With Your Interest In Mind
Credit Union ONE has reduced the interest charged on its VISA/Mastercard to 14.8% A.P.R.* That's 2% lower than our previous rate, and more than 4% lower than the national average of 18.9%.**
14.8% A.P.R.*
Pay Off Your Current Balance At A Lower Rate
If you don't have a VISA/Mastercard account at Credit Union ONE you still can benefit from the low rate. Merely apply for a VISA/Mastercard and upon approval, pay off your current credit card balance. For example, if you owe $1,000 on your current card, which charges 18.9%* interest, you can pay off your balance immediately with your Credit Union ONE VISA/Mastercard. Subsequently, your balance would remain $1,000, but you'd be paying 14.8%* in interest. That's nearly 22% less in interest payments.
And, at Credit Union ONE, VISA/Mastercard holders also receive:
• One of the lowest annual membership fees in the financial marketplace – $10.
• $300,000 Travel Insurance at NO EXTRA COST (when travel via common carrier is charged to your credit card).
• Credit Life Insurance up to an aggregate of $10,000 at NO EXTRA COST (for qualified members).
• An accommodating 25-day grace period with no interest on purchases if the balance is paid in full.
• Automatic Transfer Option – pay your monthly bill (minimum or balance in full) from your regular share or checking account.

	A.P.R.	Annual Fee	Life Insurance
Credit Union ONE	14.8%	$10	$10,000 At No Cost
Comerica	18.0%	$20	Available at Additional Cost
First of America	18.0%	$20	Available at Additional Cost
National Bank of Detroit	18.0%	$18	Available at Additional Cost
Standard Federal	18.0%	$18	Not Available

Rates as of January 15, 1992
* Annual Percentage Rate
** According To Bankholders Of America
Credit Union ONE
Membership open to everyone through one of our affiliates.
NCUA
FERNDALE 398 1210 • DETROIT MEDICAL CENTER 832 7030 • DETROIT SOUTHWEST 849 0080 • ROYAL OAK 288 5010
SHELBY TOWNSHIP 254 5560 • STERLING HEIGHTS 978 7181 • TROY 879 5800 • WESTLAND 425 1520

BRIDAL SHOW
At the:
The Barn Stormer FUN AND DANCING
The Bridal Show of the Year!
Peaches & Cream Prom and Bridal Show
Sunday, Feb. 16
• Doors open at Noon • Fashion Show at 2pm
Advance Tickets ... $3.00 At the Door ... $5.00 •Featuring Many Exhibitors
9411 E. M-36 • Whitmore Lake
Hotline: 449-2023 Fax# 471-1117 • Reservations: 591-9340

FOR ONE WEEK ONLY
SAVE 40 to 65% Off Suggested Retail
BEAUTIFUL GIVENCHY MINKCOATS
One Example: 4- Natural, Female RANCH & MAHOGANY MINK COATS
NOW $2,997 Originally $8,950
HIGH FASHION GIVENCHY LAMB
One Example: 2- Reversible NAPA To NEW ZEALAND LAMB FUR
NOW $1,797 Originally $3,900
Only At Dittrich Furs since 1893
End Of Season Liquidation Of Over 50 GIVENCHY FURS PARIS
M. Givenchy's Fur Masterpieces Are Individually Created By One of The Most Celebrated Of All Paris Couturiers
BLOOMFIELD HILLS 642-3000 1515 N. Woodward Avenue
DETROIT 873-8300 7373 Third Avenue
Fur products labeled to show country of origin.

SHOW SOMEONE YOU REALLY CARE
WITH A DAIRY QUEEN® FROZEN VALENTINE CAKE
Melt your Valentine's heart with a delectable DAIRY QUEEN® Frozen Cake. Rich layers of dark thick fudge and crisp chocolate crunch with cool creamy chocolate and vanilla DAIRY QUEEN® soft serve layers. A unique Valentine meant to be shared by sweethearts of any age. Ready for take-out now at your participating DAIRY QUEEN® stores.
$2.00 off
Any Valentine's Day Cake Heart Size or Larger
Dairy Queen brazier
WESTLAND DAIRY QUEEN BRAZIER
146 S. Venoy at Cherry Hill
728-8160
WE HONOR ALL FAST FOOD COUPONS
OPEN ALL YEAR! Dining Room or Drive-Thru
WE TREAT YOU RIGHT®

25%OFF All Heart Jewelry!
Valentines Day Savings!
All HEART jewelry is 25% OFF* at Meyer Jewelers, just in time for Valentines Day, Feb. 14th. Choose from a wide selection of heart rings, pendants, earrings and bracelets, many styles with diamonds and gemstones!
But That's Not All!
FREE! "PINK ICE"
WITH YOUR PURCHASE OF $99 OR MORE**, RECEIVE THIS 1 1/3 CARAT "PINK ICE" HEART PENDANT, SET IN 14KT GOLD!
(Regular retail value, $29.95)
(chain sold separately)
(while quantities last)
USE YOUR MEYER JEWELERS' CHARGE OR MAJOR CREDIT CARD
Meyer Jewelers
Creating Moments To Remember
ANN ARBOR, MI Briarwood Mall 761-3315
BATTLE CREEK, MI Lakeview Square Mall 979-3370
DEARBORN, MI Fairlane Town Center 593-1440
HARPER WOODS, MI Eastland Center 372-9330
KALAMAZOO, MI Crossroads Mall 323-3633
LANSING, MI Lansing Mall 886-9099 Meridian Mall 347-4111
LINCOLN PARK, MI Sears Lincoln Park Center 381-9155
LIVONIA, MI Wonderland Mall 525-4232 Livonia Mall 476-7070 Laurel Park 462-9760
NOVI, MI Twelve Oaks Mall 349-8010
PORT HURON, MI Birchwood Mall 385-9690
ROSEVILLE, MI Macomb Mall 293-8110
SOUTHFIELD, MI Northland Center 569-0979
STERLING HEIGHTS, MI Lakeside Mall 247-5500
TAYLOR, MI Southland Center 287-4250
TROY, MI Oakland Mall 588-3805
WARREN, MI Universal Mall 751-6464
WATERFORD, MI Summit Place 681-8650
WESTLAND, MI Westland Center 425-7676
*Percentage off regular ticketed prices. Prior purchases, remount and special order merchandise not included. Sale ends 2/14/92. Jewelry shown is representative of our selection and may be enlarged to show detail. **No free gift with layaways.

obituaries

DORIS MIDA

Services for Doris Mida, 65, of Ypsilanti were 11 a.m. today, Feb. 10, at First Baptist Church of Ypsilanti. Burial was in Tyler Cemetery, Van Buren Township.

Mrs. Mida was born April 27, 1926 in Ridgeway, Pa. She died Thursday, Feb. 6, in Ypsilanti. She had been actively involved in her community through many civic and service organizations, including the American Legion Auxiliary Post No. 282, the Washtenaw County Sheriff's Advisory Board, the Ypsilanti Zoning Board, the V.A. Hospital and many more. She was a longtime member of First Baptist Church of Ypsilanti, having served on several boards and committees.

Mrs. Mida is survived by her husband, Wesley E. of Ypsilanti; one daughter, Mary E. Uhl of Plymouth; two sons, John D. VanBlack of Ypsilanti and William E. Mida of Ypsilanti; five grandchildren; one brother, Jack W. Binswanger of Ypsilanti; two sisters, Betty E. Wier of Ann Arbor and Jeane L. Gearhart of Arcadia, Fla.

The Rev. Vivian H. Martindale officiated the service. Memorial contributions may be made to First Baptist Church Shaw Memorial Scholarship Fund, the American Legion Scholarship Fund or the Humane Society of Huron Valley.

Arrangements were made by Stark Funeral Service.

Operation Lifesaver

Engineer teaches respect for train's power

By Marie Chestney
staff writer

Every time someone dies in a train-car collision, Albert Gampp of Livonia thinks of a small town near Benton Harbor and of the truck driver he almost killed.

Gampp was the engineer on a train going 55 mph near Benton Harbor that hit the back end of a semi trailer truck crossing the tracks.

The train's engine pushed the rear end of the truck one mile down the tracks before Gampp finally was able to stop it.

The collision severed the cab of the truck from its back end, and as Gampp walked the mile back to the intersection he had no way of knowing if the driver had survived or had died.

"The truck was carrying a load of lumber and as I walked back I saw lumber on the tracks that was shredded like toothpicks," said Gampp, an engineer for 30 years for the CSX Railroad. "I found parts of the truck all along the tracks."

The driver of that truck was among the very lucky who have survived a collision between a train and a vehicle.

EVERY YEAR, according to rail road statistics, hundreds of people are killed and thousands of people seriously hurt in close to 6,000 train-vehicle collisions nationwide.

In 1990, almost 700 people were killed in crashes at rail-highway crossings across the nation.

This month, two off-duty Michigan State Police troopers were killed after apparently gambling that they could beat a train at the Grand Trunk tracks in Waterford Township. The officers drove around the gates, their car was hit broadside by the train and burst into flames.

The number of fatalities and injuries are so alarming to railroad officials that in 1972 all railroad companies banded together to form "Operation Lifesaver."

The purpose of the program is to educate people on the rules of railroad safety.

Many of the railroad workers nationwide who take part in the program are engineers who, like Gampp, have come close to killing someone.

GAMPP WILLINGLY talks about the Benton Harbor truck driver because the driver escaped death. But he won't talk about the crash he had in which someone died.

"Every engineer can tell you a hair-raising story about trains, cars and crashes," Gampp said. "Some engineers see it happen many times. They always have to live with these deaths. They never forget."

Gampp who runs a train out of Plymouth also works part time as a spokesman for "Operation Lifesaver." He takes his message to local elementary schools (Don't walk along railroad tracks), to high schools (Don't try to beat a train at a crossing) and to school bus drivers (Don't go around the crossing gate).

In today's fast-paced, space-age world, many forget the power behind trains, which often seem like relics from a different time.

Compounding the false illusion is the fact that, viewed from afar at a crossing, trains look small, harmless and slow.

In reality, trains pack a weight up to 250,000 pounds and, at 55 mph, travel another mile after the engineer slams on the brakes.

POWER, WEIGHT, speed and having the right of way, it's a deadly combination for careless drivers.

"The train looks so far away, but it's deceiving," Gampp said. "At 50 mph, a train travels 70 feet per second. Drivers think they have time (to get across the crossing), but they're only allowed one fatal mistake. When it's a tie at a railroad crossing, the driver loses."

Trying to beat a moving train and going around a downed gate are two of the deadliest mistakes a driver can make, Gampp said.

However it can be equally as deadly to walk on railroad tracks, climb into box cars, or move forward too fast once a train has passed. A second train could be coming on a second track.

"On double tracks, you can miss one train only to be hit by another one," Gampp said.

Parents, kids learn together

Middle school students and parents from the Plymouth Canton Community School District will participate in a Parents' Geography Project on Tuesday, Feb. 11, at West Middle School.

Sixth-, seventh- and eighth-grade students from Central, East, Lowell, Pioneer and West middle schools will join parents in this hour-long session which begins at 7:30 p.m. in West Middle School cafeteria.

The workshop will be led by Marjane Baker, a fifth-grade teacher at Allen Elementary School, who is a consultant for the Michigan Geographic Alliance. The program, offered at elementary schools across the state, is funded by the Michigan Geographic Alliance and the Michigan Council for the Humanities.

According to Sheila Alles, Plyouth Canton curriculum coordinator for reading and social studies, the workshop is designed to increase global awareness among families and to encourage parents to take an active part in their child's geography instruction.

Discussion for the evening will focus on a current event, with a study of the area in which the event is taking place. To help study the area, each family participating will receive a free world map.

For more information on the Parents' Geography Project, call Sheila Alles at 451-6711.

CITY OF PLYMOUTH
CHARTER TOWNSHIP OF PLYMOUTH
LEGAL NOTICE

CLOSE OF REGISTRATION FOR PRESIDENTIAL PRIMARY

Please note that Tuesday, February 18, 1992, is the last date to register for the Presidential Primary to be held on Tuesday, March 17, 1992. Registration for City Electors will be taken at the Office of the Clerk, 201 South Main Street in Plymouth; Registration for Township electors at the Office of the Township Clerk at 42350 Ann Arbor Road, or for either at any Secretary of State Office. The phone number of the City Clerk is 453-1234 X 234; that of the Township Clerk is 453-3840 X 224. The offices of both Clerk's are open from 8:00 a.m. to 4:30 p.m., Monday through Friday. If a resident is unable to register during the time the Clerks' offices are open a call to the respective Clerk's Office can set up a convenient time for the resident.

LINDA LANGMESSER, Clerk
City of Plymouth
ESTHER HULSING, Clerk
Charter Township of Plymouth

Publish: February 10 and February 13, 1992

NOTICE OF ADOPTION OF ZONING ORDINANCE
CITY OF PLYMOUTH
WAYNE COUNTY, MICHIGAN

The City of Plymouth, County of Wayne, Michigan adopted on the 21st day of January, 1992, a new Chapter 52 entitled Zoning Ordinance.
Pursuant to the authority conferred by the Public Act No. 207 of the Public Acts of 1921 of the State of Michigan, and acts amendatory thereto.
For the purpose of promoting, and protecting the public health, safety, peace, morals, comfort, convenience, and general welfare of the inhabitants of the City of Plymouth by protecting and conserving the character and social and economic stability of the residential, commercial, industrial and other use areas, by securing the most appropriate use of land, preventing overcrowding of land and undue congestion of population, providing adequate light, air, and reasonable access, and facilitating adequate and economic public requirements, and by other means, all in accordance with a comprehensive plan.
The complete ordinance is available for inspection in its entirety in the Building Department, or City Clerk's Office at 201 S. Main Street, Plymouth City Hall. Telephone Number 453-1234.
This Ordinance shall become operative and effective on the 11th day of February, 1992.

LINDA J. LANGMESSER,
City Clerk, City of Plymouth

Publish: February 10, 1992

CHARTER TOWNSHIP OF PLYMOUTH
SUMMARY OF ORDINANCE NO. C-92-02
CHAPTER 24
FIRE PREVENTION CODE ENFORCEMENT ORDINANCE

AN ORDINANCE AMENDING SECTION 24.020 OF CHAPTER 24, FIRE PREVENTION CODE, OF THE CODE OF ORDINANCES OF THE CHARTER TOWNSHIP OF PLYMOUTH; PROVIDING FOR CHANGES IN THE CODE; PROVIDING FOR THE TITLE; PROVIDING FOR AN AUTOMATIC SPRINKLER SYSTEM; PROVIDING FOR INSPECTIONS; PROVIDING FOR APPLICATION OF CODE; PROVIDING FOR PERMIT REQUIREMENTS; PROVIDING FOR PROHIBITIONS AGAINST OPEN BURNING; PROVIDING FOR SMOKE DETECTORS; PROVIDING FOR ACCESS TO FIRE HYDRANTS, PROVIDING FOR SUPPLEMENTAL FIRE PROTECTION; PROVIDING FOR EXCEPTIONS; PROVIDING FOR PROHIBITION AGAINST TAMPERING WITH FIRE HYDRANTS OR FIRE EXTINGUISHERS; PROVIDING FOR SELF-SERVICE GASOLINE DISPENSING STATIONS; PROVIDING FOR DEFINITIONS; PROVIDING FOR PROHIBITION AGAINST PROCESSING OR INDUSTRIAL PLANTS; PROVIDING FOR RESTRICTED LOCATIONS; PROVIDING FOR GENERAL AUTHORITY AT FIRES AND OTHER EMERGENCIES; PROVIDING FOR INTERFERENCE WITH FIRE DEPARTMENT OPERATIONS; PROVIDING FOR COMPLIANCE WITH ORDERS; PROVIDING FOR VEHICLES CROSSING FIRE HOSE; PROVIDING FOR DEFINITION OF AUTHORIZED EMERGENCY VEHICLES; PROVIDING FOR OPERATION OF VEHICLES ON APPROACH OF AUTHORIZED EMERGENCY VEHICLES; PROVIDING FOR VEHICLES FOLLOWING FIRE APPARATUS; PROVIDING FOR UNLAWFUL BOARDING OR TAMPERING WITH FIRE DEPARTMENT EMERGENCY EQUIPMENT; PROVIDING FOR DAMAGE OR INJURY TO FIRE DEPARTMENT EQUIPMENT OR PERSONNEL; PROVIDING FOR EMERGENCY VEHICLE OPERATION; PROVIDING FOR BLOCKING FIRE HYDRANTS AND FIRE DEPARTMENT CONNECTIONS; PROVIDING FOR HYDRANT USE APPROVAL; PROVIDING FOR PUBLIC WATER SUPPLY; PROVIDING FOR YARD SYSTEMS; PROVIDING FOR MAINTENANCE OF FIRE SUPPRESSION EQUIPMENT; PROVIDING FOR SALE OF DEFECTIVE FIRE EXTINGUISHERS; PROVIDING FOR STREET OBSTRUCTIONS; PROVIDING FOR PENALTIES FOR VIOLATIONS THEREOF; PROVIDING FOR SAVINGS CLAUSE; PROVIDING FOR SEVERABILITY OF INVALID SECTIONS; PROVIDING FOR REPEAL OF INCONSISTENT ORDINANCES; PROVIDING FOR THE EFFECTIVE DATE.

THE CHARTER TOWNSHP OF PLYMOUTH ORDAINS:

SECTION 1. AMENDMENTS TO SECTION 24.020 OF CHAPTER 24, FIRE PREVENTION CODE

Chapter 24, Fire Prevention Code Enforcement Ordinance, Section 24:020 changes in the Code. This section makes changes to the BOCA National Fire Prevention Code of 1990 (the "Code") which was adopted, by reference and incorporated into the Code of Ordinance of the Charter Township of Plymouth by Ordinance No. C-91-08. The changes to said Code are as follows:

F-100.1 Is amended to provide for the Title of the Ordinance.
F-101.1.1 Is added to provide that this Ordinance shall apply to air-supported, air-inflated, membrane-covered frame structures.
F-101.3.2 Is added to ensure that approved automatic sprinkler systems shall be installed in all buildings.
F-105.4 Is amended to allow the Fire Chief to survey all buildings to ensure that all fire safety equipment and devices that are necessary are available.
F-200.1.1 Is added to provide that no tent or air-supported structure is used for gathering ten or more persons without first obtaining a permit from the Building Official and the Fire Official.
F-301.1 Is amended to prohibit all open burning.
F-404.4 Is amended to require that all buildings shall be equipt with a minimum of one 110 volt UL approved smoke detector and a heat protection system.
F-500.7 Is added to ensure that all buildings, except dwellings, shall be situated within 300 feet of a public fire hydrant.
F-500.8 Is added to provide that all single unit buildings over 100 feet in length and over 100 feet from a public road shall have supplemental fire protection.
F-500.9 Is added to provide exceptions to the applicability of Sections F-500.7 and F-500.8.
F-500.10 Is added to prohibit tampering with fire hydrants or fire extinguishers.
F-2700.4 Is added to provide a definition of the word "fireworks."
F-2803.1.2 Is added to restrict the location of Class 1 liquids in above ground tanks within the Township.
F-2804.0 Is amende to ensure that self-service gasoline dispensing stations and garages comply with all applicable ordinances and codes and provide fire extinguishing systems.
F-2810.1 Is added to prohibit new bulk processing or industrial plants and distilleries with the Township.
F-3500.0 Is added to provide the Fire Official with authority at fires and other emergencies.

SECTION 2. VIOLATION AND PENALTY.
This section provides for penalties for violation of this Ordinance.

SECTION 3. SAVINGS CLAUSE.
This section provides that adoption of this Ordinance does not affect proceedings, prosecutions, for violations of law, penalties, and matured rights and duties in effect before the effective date of this Ordinance.

SECTION 4. SEVERABILITY.
This section provides that any unenforceable section can be severed from the rest of the Ordinance.

SECTION 5. REPEAL OF INCONSISTENT ORDINANCES.
This section provides that all Ordinances or parts of Ordinances in conflict with the provisions of this Ordinance are repealed to the extent of such conflict.

SECTION 6. EFFECTIVE DATE.
This section provides that this Ordinance shall become effective upon its publication.

The preceding is a summary of a proposed Fire Prevention Code Enforcement Ordinance presented for first reading to the Board of Trustees of the Charter Township of Plymouth at its regular meeting called and held on January 28, 1992. Copies of the complete ordinance are available for inspection at the Clerk's Office in the Plymouth Township Hall at 42350 Ann Arbor Road, Plymouth, Michigan 48170. Telephone Number: 453-3840 ext. 224.

ESTHER HULSING, C.M.C.
Clerk, Plymouth Charter Township

Publish: February 10, 1992

STREET WISE
is for smart people
Every Monday in Street Scene

When you give blood you give another birthday, another anniversary, another laugh, another hug, another chance.

Call
1-800-582-4383
to donate.

American Red Cross
Please give blood.

CANTON SHELDON FOOD CENTER
Come visit us for all of your Holiday Party Specials!
8177 Sheldon, S. of Joy Rd. Open Daily 9-10; Fri. & Sat. 9-11; Sun. 10-10
LIQUOR · BEER · WINE · LOTTO · GROCERY · FAX
CHECK CASHING · MONEY ORDERS · WE MAKE KEYS 459-7751

Russer VIRGINIA BAKED HAM $2.99 lb. Good Thru 2-16-92
Ko-Jack CHEESE $1.99 lb Good Thru 2-16-92
Lipari Skinless TURKEY BREAST $2.99 lb. Good Thru 2-16-92
Lipari COLBY LONGHORN CHEESE $1.99 lb. Good Thru 2-16-92
Northern BATHROOM TISSUE 89¢ 4 Roll · Limit 2 Exp. 2-16-92
Duracell BATTERIES 2 Pack 9 Volt $3.89 8 Pack AA $3.89 Limit 2 · Coupon Expires 2-16-92
FAX IT ANYWHERE IN U.S. 99¢ Per Page Good thru 2-16-92
KEYS MADE For Cars, Boats & Home Excluding 2 Sided 2/$1.00 Coupon Expires 2-16-92
30 Pack · 12 oz. Cans STROHS or 24 Pack · 12 oz. Cans BUD · LABATTS MILLER · MOLSON $12.69 + Tax + Dep. Exp. 2-16-92
All Brands · King Size CIGARETTES $14.99 + tax per carton 50¢ more for 100's or Non-Filters Limit 1 · Coupon Expires 2-16-92
Assorted Varieties Carlo Rossi or Gallo WINES $7.49 Limit 1 · Coupon Exp. 2-16-92

Airport noise debate revving up once again

By Wayne Peal
staff writer

Most days, William Brackett has to strain his ears to hear the sound of a jet engine.

That is a big change from one year ago, when jet noise was driving Brackett and thousands of other western Wayne residents batty.

"It's better now," said Brackett, whose eastern Garden City neighborhood is squarely in Metro Airport flight patterns. "There are still days when it's not so good, but it's nothing like it was."

That means Brackett and others in Livonia, Westland and Redford neighborhoods won't want to hear this message. This summer, airport noise will probably increase.

ONE YEAR ago, residents voiced their noise concerns — loud and clear — at a series of public hearings throughout the county. Airport noise loomed as one of Wayne County's biggest controversies in early 1991.

Action was taken. Flights re-routed over suburban neighborhoods in a Federal Aviation Administration (FAA) safety move a few years earlier — prompting complaints — were re-routed again last summer in a 180-day test.

In most neighborhoods, noise complaints tailed off quickly and sharply. But the test is long over and the old routes are back.

"Complaints may be down, but that's because it's winter," deputy county executive Michael Duggan said. "People are inside more and they're keeping their windows shut. When summer comes, we expect complaints to go up again."

Permanent relief is on the way, Duggan said.

It's arrival, however, is the focus of a new county controversy.

Members of an anti-noise citizens coalition and an county commission airport study group both say the county executive's office is dragging it's feet in bringing about a permanent solution.

"THIS IS a major undertaking and they're under economic pressure from Northwest," said David Esper of Citziens Against Airport Noise.

Northwest is the airport's chief passenger airline, with more flights than almost all others combined. Task force recommendations urged Northwest to upgrade its fleet, replacing older, noisier jets with newer models.

At the same time, commisisoner Susan Hubbard, D-Dearborn, had pressed for a cost benefit study for all items on the 34-item list drawn up by her anti-noise commission task force.

County officials said Thursday the information was available and would be forthcoming.

Duggan, however, said any delay in finding a permanent cure was caused by the lengthy, deliberate procedure used by the FAA in assessing or altering flight patterns.

The executive's office continues to lobby FAA officials to revise routes, Duggan said.

Despite task force suggestions ranging from "noise budgets" for permissible volume levels, nighttime flight restrictions and limits on ground "run ups" — engine acceleration prior to take off — Duggan said noise won't be fully abated until routes are permanently changed.

The summer test fanned out jet takeoffs over a larger number of Wayne County communities, reducing flights over the Middlebelt Road corridor and Dearborn.

While it made many residents happy, it displeased others.

The goal was to put more flights over less populated southern cities and townships.

"I'd say the people in Livonia, Garden City and parts of Dearborn Heights and Inkster were pretty pleased, those in Dearborn a little more lukewarm and those south of the airport were unhappy," Esper said.

That means western Wayne homeowners will continue to hear noise. So will their elected officials.

Ex-rep's appointment blocked

By Wayne Peal
staff writer

Former state representative Teola Hunter wasn't appointed Wayne County health and community services director Thursday, the latest in a series of personnel disputes between the county executive and county commission.

"It's gotten to the point where if the county executive says the sky is blue, they'll say it's gray," deputy county executive Michael Duggan said.

Hunter, an 11-year state House veteran, resigned last month to join Wayne County Executive Edward McNamara's staff.

Commissioners rejected Hunter's appointment Thursday, arguing McNamara should have filed a second-term reorganization plan with them first.

"He's 13 months into his second term and there's still no (reorganization) plan," said Kay Beard, D-Westland.

Commisisoners also complained the executive declined to specifiy how Hunter's post would be financed.

The move is more than symbolic. Rejection blocks her from making policy and from advancing to the deputy director pay level, said commission Chairman Arthur Blackwell, D-Detroit.

STILL, HUNTER remains on the county payroll and will serve in the same capacity she has since Janurary.

Several appointments have been delayed or rejected in McNamara's five years as executive, though many commissioners said they had a tough time voting against Hunter — formerly one of Lansing's most powerful legislators.

Come visit us. . .
you'll love what you see!

The Marian Women's Center, recently opened at St. Mary Hospital, has been developed to answer the health needs of today's women. Services include diagnosis and care of female-related cancers, PMS, breast care and nutrition. Individual counseling and referrals are provided. An education and resource center will be available. A women's library is being planned. Everything women need -- with on-site mammography -- is available through the new center.

Come see for yourself . . .

Marian Women's Center
Marian Professional Building - Suite 212
(use St. Mary Hospital's Levan entrance)
14555 Levan Road
591-3314

Arthritis Today
Joseph J. Weiss, M.D. Rheumatology
18829 Farmington Road
Livonia, Michigan 48152
Phone: 478-7860

PLAYING OUR PART

It helps the doctor if at the time of your appointment, you provide him a list of the medications in your cabinet. However, of more importance, is if you spell out the concerns and expectations on your mind.

Accompanying pain and impairment are beliefs about why these problems occurred, and what doctors can do about them. Physicians realize they must deal with these feelings as ignoring your views prevents achieving a state of mind appropriate for your physical state.

The irony of arthritis is that as joints become more impaired and movement further restricted, the need increases to develop a mental view that is agile and flexible.

The further irony of arthritis is that the assistance and guidance you want from the doctor, he seeks from you in equal measure. No physician can say what is possible physically for your joints until he knows where you "stand" emotionally and psychologically to your arthritic condition. He needs to understand what the arthritis means to you and your family, and if what you consider possible from treatment is in accord with what therapy can restore. Only then can your physician begin the emotional therapy that is to parallel your drug regimen.

Rheumatic conditions are rarely cured or resolved. In arthritis, the role of the doctor is to relieve distress.

GIBSON SCHOOL
A Quality Environment for The Exceptional Student
OPEN HOUSE
THURSDAY, FEB. 13, 1992 1-3 P.M. & 6-8 P.M.
GIBSON CHILD DEVELOPMENT CENTER
· Ages 2½ to 5
· Play based developmental program
· Full or part-time options
· 20% discount for first 3 month
GIBSON SCHOOL
· Gifted program for ages 4 to 13
· Core academics plus special classes
· Low student/teacher ratio
· Financial aid available
· I.S.A.C.S. accredited
12925 Fenton Road · Redford, MI 48239
(313) 537-8688
Open to all regardless of race, color, religion, sex, national or ethnic origins.

DON'T GET CAUGHT IN THE COLD!!!
CALL TODAY
SELECT AIR SYSTEMS 459-1954
We service all makes & models including hot water.
The Hot Spot for Furnace Sales & Service
$100 OFF NEW FURNACE Exp. 3-14-92
$50 OFF ELECTRONIC AIR CLEANERS Exp. 3-14-92
$10 OFF SERVICE CALL Exp. 3-14-92
SERVICE AVAILABLE 7 DAYS - 24 HOURS
SELECT AIR SYSTEMS 459-1954 41290 Joy Road · Plymouth
TRANE

More Detroit suburban car buyers

The SPRING Newspapers' circulation more than *doubles* the daily suburban circulation of either The Detroit News or Free Press.

In fact, SPRING's suburban circulation is greater than the two metro dailies' *combined*.

And that's not all.

According to the 1991 Belden study, SPRING reaches more of the affluent suburban consumers who have more—and spend more.

▶ 44,500 more purchasers of new vehicles than The News (21,900 more than the Free Press).

▶ 53,900 more purchasers of used vehicles than The News (23,100 more than the Free Press).

▶ 52,500 more households with three or more vehicles than The News (5,700 more than the Free Press).

Not to mention more TBA purchasers, boat owners, and owners of expensive homes.

Simply put, one order in SPRING delivers more.
Shouldn't you advertise in SPRING more?
To get all the facts, call your SPRING representative.

The SPRING Newspapers

SPRING is the network of 50 Detroit suburban newspapers published by the Adams, Associated, Heritage, HomeTown, and Observer & Eccentric groups. Call Mark Lewis at (313) 953-2150.

Sources: 1990 ABC, CAC; 1991 Belden

points of view

Buy American craze just a fad

Jack Gladden

BUY AMERICAN.

Short. Punchy. Simplistic.

It's right up there with "These colors don't run" (of Operation Desert Storm fever) or Nancy Reagan's admonition to "Just Say No to Drugs."

Americans love catchy phrases and gimmicks. (Only in America could someone have made a fortune by marketing "pet rocks.") But too often we get hung up on the phrase or the motto or the gimmick and fail to ask if there's any substance or significance to it. The catch phrase becomes the fad, and we go around mouthing it without stopping to think about what it means.

I'm afraid that's what this current "Buy American" craze is turning into — just another fad.

Now there's nothing wrong with buying American products, if you can find anything truly American to buy. But the fact is that in today's world order, almost nothing is the sole product of any one country.

Robert B. Reich, a political economist at Harvard University, commenting on the "Buy American" frenzy, said this: "Almost any one product weighing more than 10 pounds and costing more than $10 these days is a global composite, combining parts or services from many different nations." That's why it gets mighty confusing if you are determined to "Buy American."

IS THAT Honda that was assembled in Ohio by American workers really Japanese? Maybe so, but if you boycott it to the point that you manage to get the plant shut down, those are American workers who are going to be laid off.

What about a Mazda Navajo that is made by Ford Motor Co. in its Louisville, Ky., factory, which also builds Ford Explorers? Or a Ford Probe, which is made by Mazda in Flat Rock, Mich., but assembled by UAW members? What's American and what's not?

It can get mighty confusing, as city officials in Greece, N.Y., found out recently. The Greece Town Board decided not to buy a $40,000 Komatsu dirt mover, even though it was the low bid, and opted to buy a John Deere machine for $15,000 more. They wanted to "Buy American." The problem? The Komatsu, made by Komatsu Dresser Co., a joint American-Japanese outfit with headquarters in Lincolnshire, Ill., was assembled in the U.S. while the Deere was made by Deere-Hitachi, another joint venture, and was put together in Japan.

In St. Louis, Mo., the Monsanto Chemical Co. is offering $1,000 bonuses to employees who buy a new car assembled in North America this year. The deal includes Japanese models assembled in the states but not the Korean-made Ford Festiva or the Japanese-made Plymouth Colt.

Meanwhile the American Bank of St. Louis is offering lower interest rates to people buying Ford, Chrysler or General Motors vehicles. Their deal includes Chryslers made in Asia but not Hondas made in the U.S.

AND IN Martinez, Calif., the Tosco Corp. has offered its employees $1,000 if they buy an American-made car, but the company specified that at least 90 percent of the car's components had to be made in the United States.

The company came up with a list of 50 models that would qualify, but a Tosco spokesman said he was "a bit surprised" to learn that the Toyota Corolla and the Geo Prizm, assembled at a plant just 50 miles away in Fremont, weren't on the list. The plant uses only about 75 percent domestic parts in the cars it assembles. Nevertheless the plant employs 3,600 American workers.

And so it's going, across the country, as politicians, businesses and individuals attempt to heed the rallying cry "Buy American." They're just having problems figuring out what "American" means.

Personally, I think the only genuine "American" product of the last 20 years was the pet rock. But then again, who knows where those rocks came from?

Jack Gladden is a copy editor for Observer & Eccentric Newspapers.

Expect change in school funding

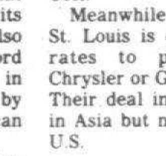

Doc Doyle

QUESTION: Michigan just hired Robert Schiller of Delaware as the new state superintendent of schools. What criteria do a state or a local board of education use in selecting a new superintendent?

ANSWER: It appears the State Board of Education sought someone who was not part of the old boys network in Michigan. Historically, Michigan school district superintendents paid their dues, and then one of them moved in the state superintendency position.

State Board of Education President Dorothy Beardmore said, "He (Schiller) is like a breath of fresh air." The statement says it all. It says we want someone with no ties with the Michigan Association of School Administrators, either philosophically or socially.

I believe Schiller was brought in to help change school financing in Michigan. In Delaware, where he was deputy superintendent, income tax as opposed to property tax provides for 72 percent of all school funds. There is a difference of only $300 in per pupil spending among Delaware's school districts. Michigan's difference in per pupil spending between school districts can be as high as $5,000.

We know Gov. Engler wants more equity in per pupil spending. We also know Engler sat in on the interviews, and it is reported that he called Beardmore giving Schiller his vote of confidence.

IT IS MUCH the same with local school boards. I've seen a warm and kind superintendent, whom the board felt was too "soft" replaced by a dictator. I've seen that same dictator replaced after a few years by a superintendent into participatory management and public relations.

I've seen a strong instructional leader who spent too much time on curriculum and teacher contracts replaced by a zero personality "bean counter" with a green shade over his eyes to get that same district out of deficit spending. He was replaced after five years by an instructional-oriented superintendent. It depends on what the local board of education needs at the time.

A new superintendent can be greeted by the board and citizens with all the fanfare in the world. But every time he/she makes an unpopular decision, he/she can lose about 10 percent in support. Make five unpopular decisions, and a superintendent an lose up to 50 percent in support. Change boundaries and 20 to 30 percent in support can dissipate in one decision.

Stand up to the union in a community where the union is strong and has the ear of the board and you could be history.

With our new state superintendent, Robert Schiller, look for a new educational funding plan. If Schiller pulls it off, he'll be around for some time. If he doesn't, he will go as do all superintendents who are hired for a specific task and fail to please the powers that be.

Cable industry meets defeat

Tim Richard

IT WAS deliciously ironic. "Senate votes for controls on cable TV," said the headline. Your basic cable TV bill is going up $1.50, said the bill in the afternoon mail.

Deregulation is the name of the game everywhere but Cuba. So cable TV companies must be doing something(s) very, very badly if the U.S. Senate is planning to require that the Federal Communications Commission set rate standards.

It was a stunning defeat for the cable industry: 73 yes, 18 no — a veto-proof margin.

Democrats favored it 46-4. Republicans backed it 27-14, almost 2-1 for a party that has berated governmental regulation since the days of Harding. S.12's chief sponsor is a Republican.

CABLE'S RECORD has been dismal, according to my checkbook, which is typical in the region.

My new rate for basic is $18.45, up 8.8 percent. The consumer price index rose only 3.7 percent in the last year, so my cable company is gouging me at 2.4 times the rate of inflation.

In the eight years I've been a customer, the company has raised its rate from $8.25 to $18.45, or 124 percent. That's just under 14 percent a year — far in excess of the rate of inflation.

It's worse than OPEC's record. Since summer, fuel prices actually have dropped.

This year the state has frozen assessments for property taxes. Our homes have seen some whopper percentage increases, but cable TV's inflation rate outstrips everything.

AS USUAL, my cable company has come up with alibis to placate the economically illiterate.

"Along with the normal inflationary increases, the cable industry continues to experience cost increases for basic programming of 25 to 30 percent annually," said the notice. Let's look at the costs:

- Cable TV requires an enormous up-front investment in wiring a town and equipment before any revenue rolls in. Thereafter, a major cost is depreciation, which doesn't increase.
- If the cable company borrows, there's an interest cost. But interest rates are declining, not rising.
- There are operating costs salaries, repair truck fuel (declining) and so on. Those student volunteers who film many local events don't get UAW wages.
- The company pays fees to program suppliers. Here is where the cable companies get tricky.

According to Susan Tyler Eastman in "Broadcast/Cable Programming Strategies and Practices" (1989), the cost is "*per subscriber per month.*" In other words, the company's cost rises as it signs up more subscribers. It doesn't mean that the cost per subscriber is rising 25 to 30 percent.

MY DISMALLY inflationary cable company compares its basic rate to higher rates in neighboring communities — the old apples and oranges game.

I notice, however, that most neighboring towns have more hills and larger lot sizes. Naturally, it costs more to string cable there, just as it costs more to pave their streets and dig sewer lines.

ACCORDING TO the wire services, "The cable industry contends that it needs the money from higher rates to finance expansion and improvements."

Why should present customers pay for expansion? Let the cable company sell stock or borrow at the bank, like General Motors does. What's good for General Motors is good for cable TV.

S. 12 is now in the House of Representatives. Your friendly local congressman will be in town soon for the Jeff-Jack, Phil Hart or Lincoln Day banquets. Calculate the percentage increase in your cable bill, show it to your congressman, and ask him how he intends to vote this election year.

Tim Richard reports regularly on the local implications of state and regional events.

If you need to sell something, put it in the Observer & Eccentric classified section.

If you need to sell something, put it in the Observer & Eccentric classified section.

Wallside Window Factory
Don't let our low prices fool you!
ENERGY EFFICIENT VINYL REPLACEMENT WINDOWS AS LOW AS $199 PER WINDOW INSTALLED (5 Window Minimum Order)
QUALITY: Wallside's vinyl replacement windows with Ford glass insulate like wood, retain their beauty like coated aluminum and perform smoothly in any weather. Yet, won't scratch, pit, rot, corrode or mildew.
SERVICE: For over 47 years, we have manufactured and installed our quality replacement windows and backed them with the strongest guarantee in the industry.
SAVINGS: In order to manufacture and install thousands of windows every year we purchase large quantities of materials at volume discounts and pass these savings on to you enabling us to sell windows for less.
EXCLUSIVE WALLSIDE FACTORY WARRANTY
NO PAYMENTS TILL APRIL '92 100% FINANCING AVAILABLE (With Approved Credit)
For A Free No Obligation In-Home Estimate
WE WILL NOT BE UNDERSOLD!
LET US PROVE IT... 272-4400
Martin Blanck, President
15830 Schaefer Detroit, MI 48227
Wallside Window Factory TOLL FREE 1-800-521-7800
Factory & Showroom, FREE No Obligation In-Home Estimates

Leewards "RED HOT" Valentine Buys
25% Off Every Stitchery Kit in the store! • Cross-Stitch • Needlepoint • Crewel • Embroidery • Plastic Canvas • Latch Hook Reg. 99¢-119.99
Just Arrived! Over 120 kits new for Spring.
Sweatshirts 7.88 First quality in 12 great colors. Adult sizes M-L-XL Reg. 9.99
25% Off All Artist Brushes Choose from Grumbacher, Liquitex, Plaid, Loew Cornell and Robert Simmons. Reg. 1.99-20.99
25% Off All Tabletop Photo Frames • Wood • Metal • Acrylic • Ceramic • Pewter • Plastic Reg. 1.49-32.99
98¢ Reg. 1.79 Dazzleaire Yarn Cuddly, soft brushed yarn in over 25 colors. 3 oz. worsted weight.
16"x20" Art Canvas Now Only 2 for $5 Reg. 3.99
Leewards Sayelle 1.39 Same great quality — New everyday low price! Wintuk 1.44
7.7¢ Ribbon Roses 12 per bunch. Reg. 99¢
25% Off Stuffed Parachute Fabric Animals Reg. 1.99-9.99
77¢ Reg. 99¢ Mini Leaf Greenery Bush
$2 Off Wilton Cake Pans Entire stock of basic and specialty pans. Reg. 4.99-12.99
2 for $1 6" Heart Wreath
1.99 5" Plastic Heart Box Ready to open & fill with treats!
Leewards On sale 2/9 thru 2/15 1992
STORE HOURS FOR NOVI, LANSING, ROCHESTER HILLS & ANN ARBOR PITTSFIELD 9:30-9 M-Sat. 11-5 Sun.
STORE HOURS FOR WARREN, TAYLOR, WESTLAND & E. LANSING 9:30-9 M-F 9:30-6 Sat. 11-5 Sun.
WARREN 13 Mile & Schoenherr 773-8500 · TAYLOR, 11500 Telegraph 946-9210 · WESTLAND, 35745 Warren Rd. 729-6020 · E. LANSING, 2751 E. Grand River 351-8710
NOVI TOWN CENTER (at Southeast corner of I-96 & Novi Rd.) 347-1940 · LANSING, on Saginaw Highway across from Lansing Mall 323-0300
ROCHESTER HILLS, Hampton Village Cntr., 2831 Rochester Rd. 853-5900 · ANN ARBOR PITTSFIELD Oak Valley Center 996-3800

Valentine's Day Delights

BEAUTIFUL WINDOWS
Tina's & Leonard's Custom Draperies
29223 Plymouth Road · Livonia 425-4130 or 425-0570
FREE INSTALLATION ON ORDERS OF $499 OR MORE with this ad expires 2-29-92
BEAUTIFUL BLINDS
VERY VERY VERTICAL
FACTORY OUTLET
11508 Middlebelt · Livonia 425-8850
FREE SHOP AT HOME

the Brake Shop®
Certified Mechanics Quality Work
11729 MERRIMAN ROAD (1 Blk. N. of Plymouth Road next to Taco Bell and Kales Collision) LIVONIA 422-3150
FREE INSPECTION · MOST CARS
BRAKES $39.00 Front or Rear Most Cars
*Valid Only at the Brake Shop
LIFETIME WARRANTY ON PADS AND SHOES
Semi-Metallic Pads $15 Extra
Hours: Mon.-Fri. 8 am-6 pm; Sat. 8 am-3 pm

VALENTINE'S DAY SPECIALS
Kenra
LYNN BURK Manicurist · DAVE JOHNSON Stylist Barber
COUPON $5.00 Off ADULTS STYLE
COUPON Set of Acrylic Nails $35.00 Reg. $45 · $19.95 · One Coupon Per Customer
COUPON DESIGNER PERM $39.95 Reg. $55.00 Longer or Colored Hair Slightly Higher
ABSOLUTE HAIR
31615 Plymouth — West of Merriman
HOURS: Closed Mon. T-F 9-6, SAT. 9-4
427-5780

Takes Fat Off by Burning Metabolism
Research Proven
NEW DIET-MAX at VITAL FOODS
60 Gelcaps reg. $14.89 SAVE $2.00 Now $12.49
VITAL FOODS "Your Edge In Natural Nutrition"
Redford · Dearborn · Berkley · W. Bloomfield · Wonderland Mall
or call (313) 421-7320 for Mail Order Catalog
• Stimulates Metabolism • Targets Fat Loss • Fast Acting Liqui-Gels® • Energizes

VANDEN BOSSCHE GREENHOUSES
35700 Ann Arbor Trail ¼ Mile West of Wayne Road Livonia · 422-3363
HAPPY VALENTINE'S FLOWERS
FRIDAY, FEBRUARY 14
Very Good selection of Quality Flowers and Plants to Express your Sweetest Sentiments
COUPON 10% OFF ANY TROPICAL FOILAGE PLANT or HANGING BASKET Expires 2-28-92
COUPON ONE DOZEN ROSES $24.99 Limited Supply · With Coupon Expires 2-15-92
COUPON 10% OFF LARGE SELECTION OF GIFT PLANTS & FLOWERING BULBS Expires 2-28-92

SILK FLOWERS & THINGS
Silk Wedding Flowers Not Only Last...
· they usually cost less than real flowers
· they're reusable for your home decor
· they come in more colors
· seasons and holidays are no problem
· as well as looking exactly like the real thing
Stop in to see the huge selection!
421-6357

Matrix THE LOOK OF HAIR TODAY
Striving for a hairstyle that keeps pace with your lifestyle? It's easy with Matrix Hair Essentials. we'll create a sensational, carefree look that's just right for you. We'll make it radiant with Matrix hair colorings. Add body with a gentle Matrix perm. And guarantee the healthiest, shiniest hair ever, with Matrix Hair Essentials. Call today for a free consultation.
Ask About Our Valentine's Day Package Special
bobbi & Co.
Located at 6 Mile & Newburgh In the Laurel Commons Mall 464-0022

GUARANTEED LOWEST PRICES IN TOWN!!
FLUSH and FILL $24.95 Includes up to 2 gallons of coolant, pressure check system, check belts and hoses. Most cars. Expires 2-17-92
OIL CHANGE, LUBE and FILTER $18.95 Check tire pressure, top off all fluid levels, up to 5 quarts. Most cars. Expires 2-17-92
BRAKES from $34.95 INSTALLED Most cars. Front or rear. Includes LIFETIME WARRANTED pads or shoes, resurfacing drums or rotors, repacking wheel bearings, road test. (Semi-metallic pads slightly higher). Expires 2-17-92
SAVE 10% ON ANY THREE PIECE EXHAUST SYSTEM Expires 2-17-92
TOP VALUE MUFFLER SHOPS THE UNDERCAR SPECIALISTS
· Major Engine Repairs · Mufflers · C.V. Joints · Struts
· State-Certified Mechanics · Rack & Pinion Steering
36913 Schoolcraft (E. of Newburgh) Livonia · 591-0678

Expert Carpet & Upholstery Cleaning
Specializing in Orientals, Braided, Decorator & Wool Rugs
Serging · Binding · Repairs
30 YEARS EXPERIENCE
PLYMOUTH CARPET SERVICE, INC.
I.I.C.U.C. Certified Cleaning Firm
15% OFF With Coupon Expires Mar.31, 1991
1175 STARKWEATHER, PLYMOUTH
453-7450
Ed Soleau, Owner

sunny j's lingerie & leisure wear
Heart Felt Love
20% off all Black and Red
Valentine's Men's Night
Thur., Feb. 13th
5-8 p.m. · Informal Modeling
32A-52DD 34-48E E-H Cups Lingerie Pet 4x
470 Forest Plymouth, MI 48170
(313) 453-8584

Mon.-Sat. 10-6
C. Louise Jewelers
WAYNE AT WARREN 425-1505
(In the Westland Crossing Shopping Center) · Between A.L. Price & Marshalls
The Valentine Gift That's As Beautiful As Your True Love
14K MARQUISE DIAMOND ANNIVERSARY RING
1 carat/TW $595
½ carat/TW $349
¼ carat/TW $199
· GIA Stones Available · Repairs & Remounts While You Wait · Graduate Gemologist on Staff · Visa Mastercard

IN STOCK WALLPAPER, INC. Anniversary Sale
Extra 10% OFF STOCK PAPERS, BLINDS & SPECIAL ORDERS
Excludes Final Sale Items, Fabrics, '9" Sale Books and Previous Sales Expires 2-29-92
HunterDouglas WINDOW FASHIONS
· Color Coordinated Store · Steamer Rental Available · New Patterns Arriving Daily · Helpful & Experienced Personnel
IN STOCK WALLPAPER 20% to 70% OFF
Get your best buys and Service at In Stock
FULLER O'BRIEN line of paints and stains at Canton and Novi stores.
CANTON Harvard Shopping Center 5826 Sheldon Road 451-2560
NOVI Novi-10 Mile Center 41810 W. 10 Mile 348-2171
LIVONIA Mid-5 Shopping Center 29449 Five Mile 427-5600
OPEN 7 DAYS Mon.-Fri. 10-9, Sat. 9-6, Sun. 11-4

NEW OAK SWING ROCKER
One of a Kind!
Unless you have experienced a swing rocker, you cannot imagine what it is like. The smooth swinging action is reminiscent of the old porch glider grandma used to have.
Reg. $379 SALE $299
32104 Plymouth Road (Between Merriman & Farmington) LIVONIA · 421-6070 Hours: 10-9 Daily 12-5 Sunday
124 N. Lafayette SOUTH LYON · 437-1590
112 E. Michigan Ave. CLINTON · 1-517-456-7445 10-9 Daily · 12-5 Sunday
Tenpenny's CHERRY & OAK FURNITURE

Mathison's BATH SHOPPES
Bertch Cabinet Mfg., Inc.
50% OFF All Bertch Oak Vanity Cabinets
all in matching shades
Offer Good Thru Feb. 25, 1992
Your Complete Bath Centers
MATHISON HARDWARE
28243 Plymouth Livonia · 522-5633
31535 Ford Rd. Garden City · 422-3888
6130 Canton Center Canton · 455-9440

Wear a heart on your sleeve for kids

By Tim Smith
staff writer

If you see folks on Valentine's Day wearing gold hearts on their sleeves, ask if they know the Rosie Rags story. Chances are they do, thanks to a local fund-raising effort for children's charities.

Rosie, the doll with a heart of gold, is ambassador for Variety Club International, which, along with F&M Distributors, has brought the successful Gold Heart Day campaign to metro Detroit. The effort originated last year in Great Britain and raised more than $2 million.

Proceeds will benefit several Variety Club of Detroit-supported charities.

Through Friday, Gold Heart Day itself, people can stop at participating retailers — including 23 Detroit-area F&M Distributors (with stores in Canton, Livnoia, Farmington Hills, Westland, Bloomfield Hills, Southfield, Troy and Rochester Hills) — and purchase one of 10,000 $2 gold hearts to wear on their sleeves.

Just like Rosie.

They also can buy books, cassette tapes and dolls, depicting Rosie's heartwarming story, with proceeds going to Variety, said Patty Klein, vice president of marketing for F&M.

"A LITTLE GIRL'S sister got sick, so she made up a paper doll to bring to her to help her feel better," Klein said, recalling a true story which Marsha Ratcliff (head of Variety in Great Britain) eventually used as the springboard for Rosie Rags' character.

"The girl taped the heart where it should go, but dropped it (paper doll) on the floor. When she picked it up, the heart inadvertently ended up on the sleeve," Klein said.

As the story goes, the fact that the doll somehow wound up wearing her heart on her sleeve — literally — managed to cheer up the youngster.

That scenario hopefully is being replayed over and over thanks to the Gold Heart Day program, which last week had a special kick-off party at F&M Distributors on Orchard Lake Road near 14 Mile Road in Farmington Hills.

Rosie, portrayed by West Bloomfield's Dee Shapiro, was there, to read "her story" to a group of 12 handicapped and hearing-impaired children ages 3-7, mostly from Fox Hills Day Care Center in Bloomfield Hills.

The youngsters also made valentines to take home to their parents, toured the store and enjoyed refreshments.

FOX HILLS participates in SCAMP, one of four children's charities supported by Variety Club of Detroit.

Other charities benefiting from the Gold Heart Day effort are based at Children's Hospital of Michigan, the Rehabilitation Institute and the Detroit Institute for Children.

According to SCAMP coordinator Jean Walker, the Gold Heart Day campaign will only spell good news for those who sign up for this summer's program — which enables the continuation of several therapy programs on a yearlong basis.

In addition to F&M, the hearts are being made available at a number of other retailers, including the following:

Ginopolis Restaurant in Farmington Hills; Tappers Jewelers, Bellisimos Hair Salon and Kosin's, all in Southfield; Sidney Krandall & Sons Jewelers, in Troy; Shearson Lehman Hutton Inc. in Birmingham, Newton Furniture outlets in Livonia, Novi, Sterling Heights and Ann Arbor; all area locations of Morley candy stores and Children's Hospital and Gift Shop in Detroit.

Remember to tell them that Rosie, and the kids, sent you.

DAN DEAN/staff photographer

While "Rosie Rags" (Dee Shapiro, left) reads her story to a group of hearing-impaired pupils from Bloomfield Hills' Fox Hills Day Care Center, their actual teacher, Bonnie Miller (right), signs for them.

FREE HAIRCUTS, PERMS & MAKE-OVERS

Models are needed for a HELENE CURTIS PROFESSIONAL BEAUTY SHOW to be held at The Radisson Plaza Hotel in Southfield on February 16th & 17th!! Our nationally known stylists are looking for enthusiastic people with weight appropriate to height who are looking for a change!

For more information, please call
1-800-621-3379, extension 7650

COUNTRY FOLK ART© SHOW & SALE

FEBRUARY 14-15-16, 1992
DAVISBURG, MICHIGAN
in the beautiful
SPRINGFIELD-OAKS CENTER
I-75 exit #93 Dixie Hwy. N. to Davisburg Rd. West to Andersonville Rd. 1/2 mile south of town of Davisburg

THE LEADING FOLK ART SHOW IN THE NATION FEATURING OVER 100 QUALITY FOLK ARTISANS FROM ACROSS THE COUNTRY
Friday evening 5 p.m. to 9 p.m. Adm. $6.00 (Early Buying Privileges)
Sat. & Sun. 10 a.m. to 5 p.m. Adm. $4.00
Children under 10 Adm. $2.00 • NO STROLLERS PLEASE

Country & painted furniture, pierced & stenciled lamp shades, teddy bears, spongeware, salt glaze stoneware, baskets, Scherenschnitte, Windsor chairs, samplers, tinware, blacksmith, dolls & toys, grained frames, tole painting & stenciling, rag, braided & hooked rugs, carvings, country clothing & textiles, theorems, calligraphy, weathervanes, decoys, Shaker boxes, folk art paintings, whirligigs, floorcloths, dummy boards, quilts, fireboards, dried florals, candles, gourmet delights, French Country, Victorian, Southwest & Country Western items. All Country decorating needs for sale.

BETTY LONG (313) 634-4151
Country Folk Art Shows, Inc. P.O. Box 1 Ortonville, MI 48462
RHONDA BLAKELY (313) 634-4153

Hoffa film will feature county offices

Wayne County Commissioners will give up their chambers this spring to make way for Jack Nicholson.

County commission chambers are expected to be featured in "Hoffa," a film starring Nicholson as former Teamsters president Jimmy Hoffa.

The 20th Century Fox film, to be directed by Danny DeVito, is scheduled to open in December.

Minor redecorating might occur in the high-ceilinged, column-lined chamber, one of a number of Detroit-area sites expected to be used in the film.

Commissioners, meanwhile, will take their act on the road. Meetings are expected to be scheduled in a number of Wayne County communities from mid-March to the end of April.

The commission traditionally scheduled several meetings a year outside the Wayne County Building. This year's rescheduling was no burden, Commisison Chairman Arthur Blackwell, D-Detroit, said.

"They're going to be bringing $10-11 million into the local economy," Blackwell told his fellow commissioners.

Conservation forum Feb. 18

Disposal of toxic household waste, urban forestry and the Rouge River cleanup will be among the items discussed at the community conservation workshop 7 p.m. Tuesday, Feb. 18, at the Wayne County Cooperative Extension building, 5454 Venoy, Wayne.

Backyard wildlife and fertilizer management will also be discussed.

The workshop is designed to provide practical information for homeowners. It is sponsored by the Wayne County Soil and Water Conservation District and the Cooperative Extension Service.

Wayne County Department of Public Works, Friends of the Rouge, the Michigan Department of Natural Resources and the U.S. Department of Agriculture Soil Conservation Service are among other participating groups.

The meeting is free and open to the public. Reservations can be made by calling 494-3000 or 326-7787.

Outstanding alumni sought

Nominations are being accepted until Friday, April 3, for the 1992 Schoolcraft College Distinguished Alumni Award.

The award honors former Schoolcraft students who have made significant professional, personal or educational contributions to the college or their community.

Applications are available through the college institutional advancement office, 467-4417.

Foland's
IS BACK BETTER THAN EVER
JUST IN TIME FOR
Valentine's Day
OUR NEED FOR CASH MEANS
HUGE SAVINGS ON
JEWELRY ♥ WATCHES ♥ GIFTWARE
TABLETOP ♥ CLOCKS

Bridal Registry Special
Starting today, the first 300 Brides to Register will receive a *FREE* Pair of Toasting Goblets
(A $25 Value)

BRIDAL REGISTRY
GIFT WRAPPING
LAYAWAY-Free 6 mos. for jewelry. Convenience plan for merchandise *
PHONE ORDERS-Call FOL-ANDS for home delivery
BEST QUALITY, LOWEST PRICE GUARANTEE*
ALL MAJOR CREDIT CARDS ACCEPTED *Restrictions Apply
We reserve the right to limit quantities. Any errors will be posted in showroom.

MasterCard VISA DISCOVER

♦ LIVONIA (Wonderland Mall) Plymouth at Middlebelt
♦ SOUTHFIELD Greenfield at Hudson Dr.
♦ CLINTON TWP. (Regional Shopping Center) Gratiot at 15 Mile Rd.

Foland's
THE ALTERNATIVE

♦ ROCHESTER (Winchester Mall) S. Rochester Rd. at Avon
♦ DEARBORN Michigan Ave. at Monroe
♦ WARREN 14 Mile Rd. at Ryan

STORE HOURS: LIVONIA-10am to 9pm M-S, 12 to5pm Sun.
SOUTHFIELD, CLINTON TWP., ROCHESTER, WARREN, DEARBORN- 10am to 6pm M,T,S, 10am to 9pm W,Th,F, 12 to5pm Sun (Dearborn is Closed on Sunday)

The Observer Newspapers

Sports

Dan O'Meara editor/953-2139 night line: 953-2104

INSIDE:
Street Scene, Page 4B
Travel, Page 6B

Rocks take double-OT win from Glenn

By Neal Zipser
staff writer

If the Western Lakes Activities Association produces a "Greatest Games of the WLAA" videotape, Friday's thrilling Plymouth Salem-Westland John Glenn game should be included.

Thanks to James Head's dramatic steal and layup, the visiting Rocks prevailed with a 65-64, double-overtime victory.

With :24 remaining in the second overtime, Head stole a Glenn pass, drove the length of the floor and was fouled as he laid the ball in. The 6-foot-6 sophomore's free throw gave Salem a 63-58 lead.

After senior Micah Orr nailed a three-pointer, Eric Stemmer calmly sank two free throws, to put the Rocks ahead 65-61. John Miller canned a triple at the buzzer for the game's final points.

Salem improved to 8-4 overall and 5-2 in the WLAA. The Rockets evened their records at 6-6 and 4-4.

BOTH COACHES said it was the type of game they hated to see someone lose and agreed the game was one they will not soon forget.

"I've never been in a game this fun, to this extent in boys basketball," Glenn coach Pat Bennett said. "I told the team this was one of the greatest games I've ever seen or been a part of. Add to that the rivalry between Glenn and Salem, and that made it more of a great game."

"I've been in a few fun games in this gym," Salem coach Bob Brodie said. "In the 1985-86 season, we played for the conference championship here and won at the buzzer.

"I have faith in the team's poise. We've been in an overtime game against Farmington Hills Harrison, and I never thought we were going to lose tonight."

basketball

Trailing 50-48 with :10 remaining in regulation, Glenn's Ken Taylor converted two free throws to knot the game at 50-50. Mike Slone's 10-foot baseline jumper rimmed out as time expired.

The Rockets looked as if they had the game won in the first overtime after two free throws each by Kevin Tomaszewski and Taylor gave Glenn a 54-51 lead with 1:14 left.

SLONE MISSED a triple, but the ball was rebounded by Salem's Mike Abraham. He missed the putback, but Taylor was called for going over Bob Schneider's back. Schneider made both ends of the one-and-one opportunity and closed the margin to one point with :51 left.

Glenn's Kevin Champion missed a jumper and Taylor committed his fifth foul by going over Abraham's back. Abraham sank the first free throw to tie the game at 54-54.

The Rockets had a chance to win the game with :09 left, but Chris Smith missed the front end of his one-and-one attempt. The game went to the second overtime after Abraham's running one hander at the buzzer was a tittle too strong.

"I told Pat this was a great high school basketball game. It means more when you win a game like this on the road. The philosophy is, if you go into overtime on the road, you'd better be ready to play. You're going against a tough crowd and a tough team, and you'd better buckle up your chinstraps."

Head and Champion exchanged buckets to open the second overtime. Head and Schneider both made two free throws to give the Rocks a 60-56 lead. Smith scored on a layup to bring the Rockets within two. Salem had a chance to tie the game 12 seconds later, but Head came up with the heroic steal and driving layup.

"I felt the steal but I wasn't sure if he was going to pass it," Head said, noting he never gave up on the Rocks' chances for victory. "I never thought we had lost the game. Like the coach says, until the buzzer sounds, the game isn't over."

AS SALEM players swarmed on the floor after the game, a dejected Glenn team headed back to its locker room.

"It hurts," Orr said. "Everybody in the locker room is still down. But we knew we played a whale of a game. We knew Salem was good and would give us a run for our money."

Please turn to Page 2

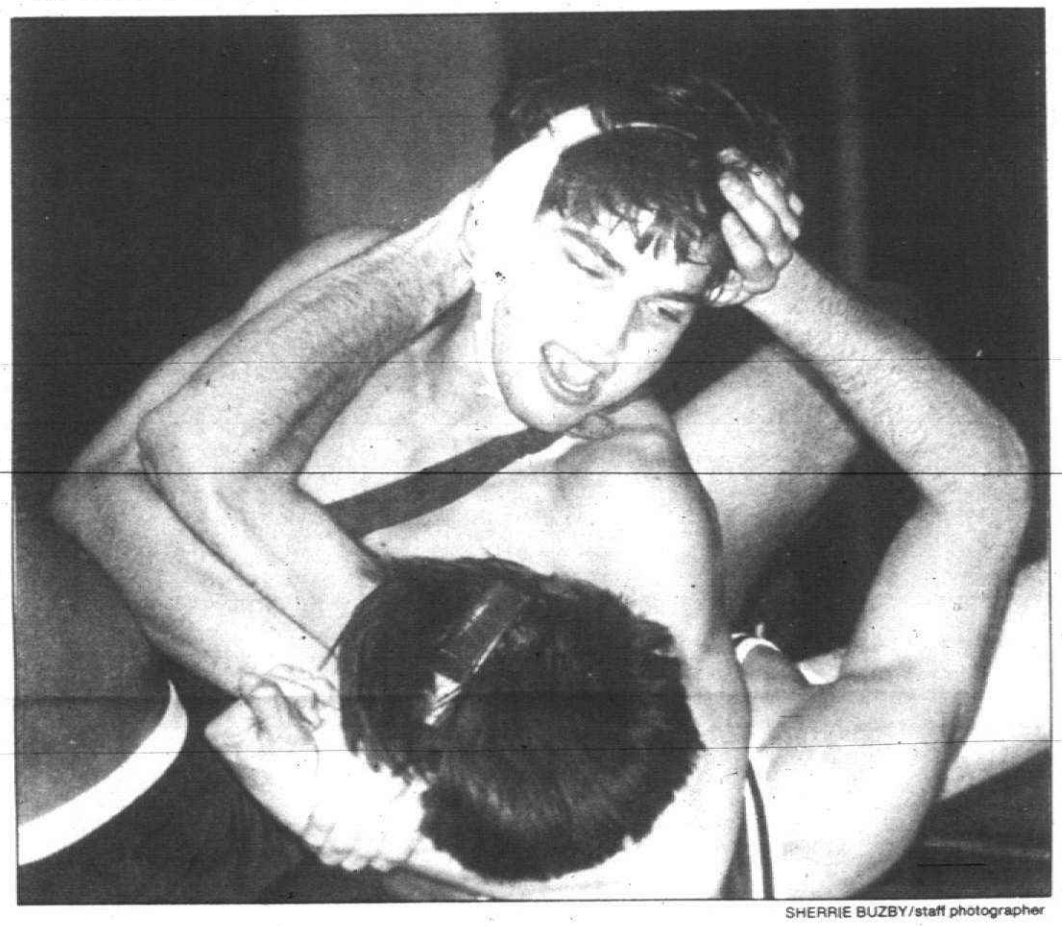

SHERRIE BUZBY/staff photographer

Salem's Dan Bonnett pinned Farmington's Jon Duff at 125 pounds, but the Falcons eventually won the Lakes Division game 42-26 over the Rocks.

Falcons dethrone Salem as Lakes dual champion

By Dan O'Meara
staff writer

The site was the Plymouth Salem gymnasium and not Buckingham Palace, but a changing of the guard took place nonetheless Thursday night.

In a showdown for the Lakes Division dual-meet wrestling title, Farmington dethroned Plymouth Salem 42-26 and ended Salem's nine-year reign.

"It's the first time since I've been coach (five years) that we've beaten Salem," Farmington coach Al Beyar said, sharing credit with assistants Barry Walsh and Dave Denny. "It's a big shot in the arm, a big boost."

The Falcons finished with a 5-0 record in Lakes duals and improved to 12-1-1 overall. Salem, the three-time defending Western Lakes Activities Association champ, is 4-1 and 6-7.

Beyar couldn't yet commit Farmington to the kind of long-term success the Rocks have enjoyed, but the Falcons clearly are having a great season, which includes winning the first Observerland tournament.

"THIS IS just an exceptional group of kids we have at Farmington," Beyar said, adding nine of the

wrestling

13 wrestlers in the lineup Thursday were seniors.

"We've got some good people coming back next year, but we won't have the senior depth we have this year. Some of them have been together since the sixth grade and it's their year."

Salem took an 18-6 lead after four matches on consecutive pins by Brian Harreld, Scott Martin and Dan Bonnett; however, the Falcons won seven of the last nine bouts to run away with the victory.

The Rocks led 24-20 after Jeff Shumate pinned (3:57) Jason Holliday in the 145-pound contest, but Farmington had two superior decisions, two pins and a draw in the remaining five weights.

"We don't have enough firepower," Salem coach Ron Krueger said. "We got to 152 and we knew there was not another win left. We were kinda hoping but it didn't happen.

"The only bright spot of the evening was at 112. Harreld is a freshman and that was his first varsity match. He did a nice job."

FARMINGTON'S Dave Monge (152) defeated Pete TenBroeck 9-0 to tie the score at 24, Pins by Mike Pallo (160) over Doug Wind (4:28) and Ryan Adams (171) over Tally Sny (3:56) all but clinched the win as the Falcons led 36-24.

Farmington's Rob Cavagnol, the Observerland champion at 189, and Phil Haynes battled to a 3-3 tie after the Salem wrestler rallied for three points in the last period, the third coming on an escape with 18 seconds left.

That assured the Falcons of the win, and heavyweight Matt Siskosky finished with an 11-0 decision over Jamie Breithaupt.

"(The upper weights are) one of our strong points," Beyar said. "It was just a question of whether we could get some pins up there.

"The Salem kids always do a good job. They fight the entire match. They can come back at any time and score points or get a stick. They're known for that."

Farmington's John Economy (103) started by pinning Scott Hughes (1:30) before the Rocks surged behind pins by Harreld, 4:31 over Chris Darnell; Martin, 2:41 over John Lane; and Bonnett, 5:56 over Jon Duff, at the next three weights.

Please turn to Page 3

Rolling Rocks

Salem swimmers sample success

For the first two months of the swim season, Plymouth Salem struggled without success to win a dual meet.

Now the Rocks are on a roll, having won their last two.

Salem is 2-0 in the Lakes Division of the Western Lakes Activities Association after defeating Farmington 98-87 Thursday and Westland John Glenn 135-50 the previous week.

The Rocks, 2-5-1 overall, face more tough competition in the weeks ahead, however. They visit defending WLAA champ and state-ranked Livonia Stevenson later this week and will be host to once-beaten North Farmington on Thursday, Feb. 27.

"We're swimming a little better, and that will be our main objective" in the Stevenson meet, Salem coach Chuck Olson said. "We'll go over there with that as our goal — to do as well as we can.

"We'll see how much of a lineup change we can force (Stevenson coach Doug Buckler) into making."

Salem's Aaron Berlin won two events and anchored the winning 400-yard freestyle relay team against Farmington.

Berlin swam the 200 freestyle in 1:55.81 and the 500 freestyle in 5:11.05. The relay unit consisted of Joe Ervin, Brett Petroskey, Matt Erickson and Berlin. The Rocks finished in 3:33.03.

Salem's Steve Salhaney won the diving with a career-best 271.35 points, and Erickson also had an individual victory in the butterfly with a time of 1:00.01.

David Bracht was first in the 50 freestyle (24.07) and combined with Petroskey, Ervin and Fred Locke to win the 200 freestyle relay in 1:37.15.

Farmington winners were Mark Scanio, individual medley (2:13.39); Don Boyer, 100 freestyle (53.01); Scott Frump, backstroke (57.91); and Kevin Yoder, breaststroke (1:05.51).

The Falcons also won the medley relay with Frump, Yoder, Scanio and Scott Brown turning in a time of 1:45.72.

Salem's Ervin was second in the IM (2:15.04) and the 100 freestyle (53.26), and Justin Richardson went over 200 points for the first time in diving with a third-place total of 207.85.

Scott Helmstader, Phil Hoffmeyer, Erickson and Bracht comprised the runner-up team in the medley relay (1:46.04).

PLYMOUTH CANTON improved to 3-1 in the WLAA, 2-0 in the Western Division and 5-2 overall by clobbering Livonia Franklin in a dual meet Thursday at Livonia Churchill, 123-63.

Jeff Clark, Pat Lancaster, Mike Orris and Craig Steshetz won the 200 and 400 freestyle relays with respective times of 1:32.5 and 3:30.3, and each one also had an individual victory.

Clark was first in the 200 freestyle (2:01), Lancaster the 50 freestyle (23.4), Orris the butterfly (57.2) and Steshetz the 100 freestyle (52.6).

Matt Tertel won the 500 freestyle (5:28.3) and anchored Canton's winning medley relay team, which included Bryan Lang, Ryan Henkel and Joe Foster. The Chiefs posted a 1:32.1 time.

Canton's Nick Atwell had 223.9 points to win the diving, and John Mincher captured first in the backstroke with a 1:05.3 time.

Randy Cobb won the individual medley (2:14.9) and breaststroke (1:04.07) for Franklin, 0-3 in the league and 1-3 overall.

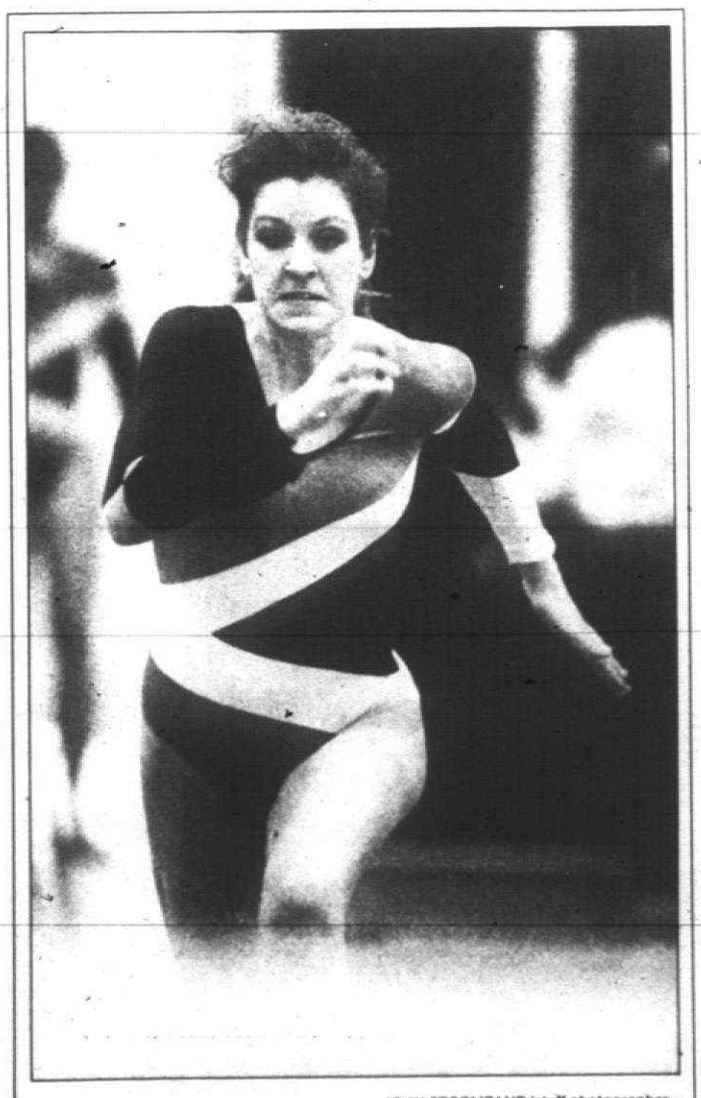

JOHN STORMZAND/staff photographer

Salem soars

Alysia Sofios gets ready to do her vault routine for the top-ranked Plymouth Salem gymnastics team. The Rocks remained undefeated in dual meets last week. See story on Page 2B.

CC's Zavagnin chooses Tar Heels

By Steve Kowalski
staff writer

Kerry Zavagnin got a kick out of the University of North Carolina when he once visited the Chapel Hill campus — so that's where he plans to continue kicking.

Zavagnin, a Redford Catholic Central senior, was expected to sign a national letter of intent Wednesday with UNC to play soccer and possibly football as a freshman next fall. Zavagnin said he was receiving a ¾ scholarship to play soccer at UNC, and might not try placekicking for the football team until his sophomore year.

Zavagnin was a three-time All-Observer first-team soccer selection as a midfielder and last fall made the All-Observer football team as a placekicker.

"It's a good possibility I'll just be playing soccer my freshman year," Zavagnin said. "It's a big step going to college."

NORTH CAROLINA'S women's soccer team has won several NCAA championships in the last decade and the men's team carries a Top 20 tradition as well. Zavagnin also is impressed with UNC's physical therapy program.

"It's my ideal place to go," said Zavagnin, who didn't make an official visit to Chapel Hill but has been through the campus before. "It's a good school with a good physical therapy program and it has great atmosphere."

After deciding on UNC, Zavagnin said he canceled a visit he had scheduled for this weekend to the University of Wisconsin, another strong soccer program. Zavagnin is a big Notre Dame fan but the Irish don't have as strong a soccer program as the other schools he was considering and not as prestigious a physical therapy program.

CC'S ALL-STATE wide receiver/defensive back Frank Yeakam said he will attend the U.S. Military Academy Prep School in Fort Monmoth, N.J. next year and have four years of college elegibility still remaining. Yoakam will try to get into the U.S. Military Academy at West Point in the fall of 1993, according to his father, Tom.

In other recruiting news involving Observerland players, CC lineman Brian Brewer has committed to Northwood Institute and CC defensive back Matt Roney is still considering Yale, Michigan Tech and Cornell.

CC fullback/nose guard Dan Gusoff is considering a scholarship offer to Northwood or perhaps walking-on at the University of Toledo.

Salem netters back on track

It didn't take Plymouth Salem long to get back on track in volleyball.

Two days after losing to Walled Lake Central, the Rocks increased their numbers in the win column Wednesday with a four-game victory over host Northville.

Salem won the first game 15-8 but found itself in a struggle when the Mustangs won the next 21-19. The Rocks rebounded with 15-11, 15-9 wins.

"I thought we had some lulls in play, but once we got refocused we did a good job," Salem co-coach Allie Suffety said.

"When you're playing against a team that's not going to attack you hard every time, you do get a little slow in the transition. We kinda lost our concentration during those times, but we did a good job with our serve receive and digging."

The Rocks improved to 5-1 in the Western Lakes Activities Association and 23-6-7 overall.

"It was nice, coming off a loss (in five games) like Walled Lake Central, to be able to play a match like we did against Northville," Suffety said. "We put that loss behind us and played hard."

Julianna DeLaRocque led the Salem attack with 14 kills while Cyndi Platter had nine, Shelby Carey six, Julie Thomas five and Martha Bol four. Carey also had four blocks. Platter, Caryn Tatterton and Thomas recorded two blocks each.

Jenny Garvey and DeLaRocque served four aces apiece, Thomas and Tatterton two each. Garvey was 13-of-14 on the service line and Tatterton 10-of-11.

Defensively, Thomas was 19-of-21 digging Northville attacks, Nikki Santilli 8-of-8, DeLaRocque 12-of-14 and Garvey 11-of-14.

PLYMOUTH CANTON played well in every game Wednesday against visiting Walled Lake Central but came up short each time and lost 12-15, 11-15 and 13-15.

Jenny Davis, Heidi Klaes and Karrie Drinkhahn were the most impressive Canton players, according to coach Jacqueline Getz. The Chiefs are 2-4 in the WLAA and 19-14-4.

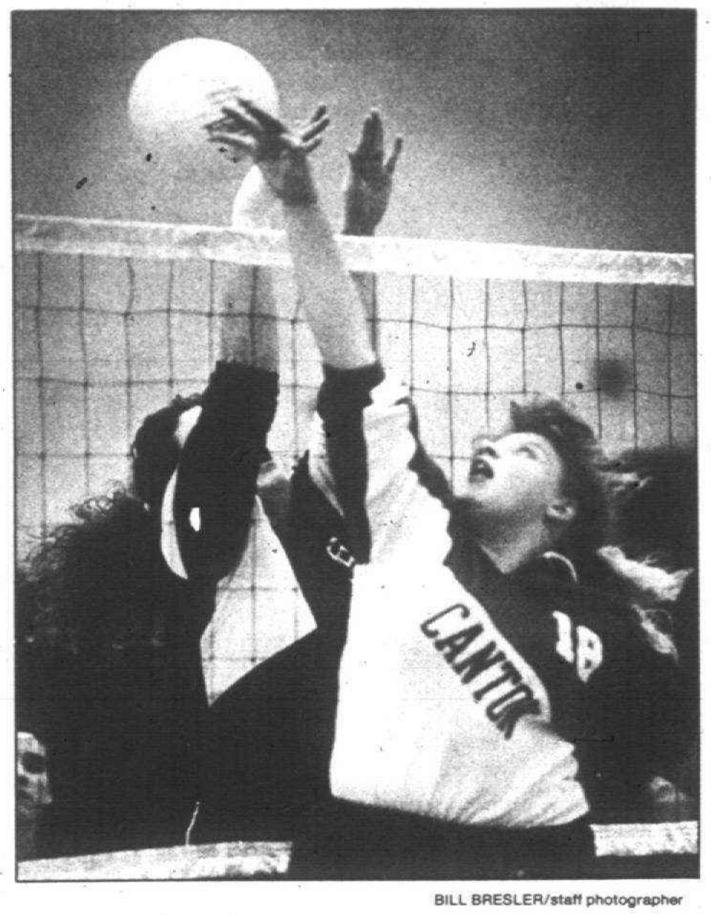

BILL BRESLER/staff photographer

Allison Phillips of Canton tips the ball away from an opposing blocker. The Chiefs lost in three games to Walled Lake Central.

Rocks win key meet in Lakes

Plymouth Salem defeated one of its chief challengers for the Western Lakes Activities Association dual-meet gymnastics title Wednesday when it prevailed over North Farmington.

The host Rocks are 5-0 in the league while the Raiders suffered their first loss after four wins. Salem has one dual remaining against rival Plymouth Canton on Monday, Feb. 24.

Top-ranked Salem scored 140.75 while ninth-rated North compiled a 132.85 total. The Raiders have 135.8 as their season high.

"We knew they were hitting 140 and our highest was 136," North coach Jeff Dwyer said. "We wanted to be competitive. We knew our limits.

"They're just a very, very good team. They have so much depth and can still score 140 (without two gymnasts due to injury — Melissa Hopson and Stephanie Skeppstrom). I think it's amazing.

"WE'VE BEEN consistently around 133. If we have a good meet, we can be a little higher."

Dwyer added senior Jameelah Gater twisted a knee doing floor exercise warm-ups, but it wasn't a factor in the outcome of the meet.

"She couldn't go on floor and it kind of affected her vault. She did the other three (events), but we watered down her routines."

Salem's Courtney Gonyea tied with teammate Alysia Sofios and North's Annie Jud for first place on vault (9.1), won the competition on beam (9.3) and tied with Jud for top honors on floor (9.25). Gonyea was third on bars (8.65).

Sofios also was first on bars (9.15), second on beam (9.15) and third on floor (9.0). Jud was second on bars (8.95) and third on beam (9.05).

Salem's Sarah Makins was fourth in every event, scoring 9.05 on vault, 8.4 on bars, 8.8 on beam and 8.7 on floor. Teammate Autumn Bunch tied for fourth on vault (9.05) and was fifth on floor (8.3). Salem's Aimee Wong finished sixth on bars (8.2).

North's Michelle Tsai took fifth on bars (8.3) and sixth on floor (8.2), Gater sixth on vault (8.6), Elyse Turner fifth on beam (8.45) and Michelle Wolfe sixth on beam (8.35). The Raiders are 10-2 overall.

Chiefs get 7th straight victory

Plymouth Canton stretched its consecutive win streak to seven games in boys basketball Friday night with a 70-58 victory over visiting Northville.

The Chiefs have taken all seven wins against Western Lakes Activities Association teams and lead the league with a 7-0 mark.

Canton was 9-3 overall heading into a non-league game with Ann Arbor Huron Saturday night.

The Chiefs will have their perfect WLAA record tested this week as they play at rival Plymouth Salem on Tuesday night and travel to once-beaten Farmington Hills Harrison (6-1 in the league) Friday.

Canton accomplished its latest victory without the services of senior center Tony Coshatt, who missed the game because of a groin injury.

Senior guard Derrick McDonald came off the bench to lead Canton with 19 points. Hal Heard scored 18, Jon Paupore 15 and Mike Stafford 10.

The Chiefs held a 41-23 advantage in rebounds as the 6-4 Heard and 6-6 Mike Brennan picked up the slack in Coshatt's absence. Heard and Brennan, who added four points and seven assists, grabbed eight rebounds apiece.

Ryan Huzjak and Matt Schramm scored 14 points apiece for the Mustangs, 3-4 in the WLAA and 7-6 overall.

With the Chiefs playing man-to-man defense in the first quarter, Northville was able to keep pace, and the score was deadlocked at 16 points apiece.

Canton switched to a 2-3 zone in the second quarter, "and that seemed to work," coach Dave Van Wagoner said. The Chiefs led 30-25 at halftime and outscored Northville 40-33 in the second half.

CC 56, BROTHER RICE 36: Defense and the one-two punch of Bob Kummer and Chad Varga pushed Redford Catholic Central to a lopsided triumph over visiting Birmingham Brother Rice Friday.

The Shamrocks (12-2 overall and 7-1 in the Catholic League's Central Division) led by just 27-21 at the half, but limited Rice to 15 second-half points while scoring 29.

Kummer led the assault with 25 points. Varga chipped in with 15, and Matt Gondek scored eight. Paul Grant topped Rice (7-7 and 3-5) with 14.

"We got outplayed in every aspect of the game," Rice coach Frank Carrico said. "They're a good team, with good players and a good coach. They just dominated us."

HURON VALLEY 76, PLY. CHRISTIAN 56: Westland Huron Valley Lutheran made its first win of the season a lopsided one Friday against visiting Plymouth Christian Academy.

The Hawks outscored Plymouth Christian in every quarter, leading 32-24 at the half and 51-37 after three periods.

The trio of Milton Stoudemire, Doug Hartley and Aaron Thompson did most of the damage for Huron Valley. Stoudemire scored 26 points, Hartley had 21 and Thompson chipped in 19.

The Eagles had four in double figures: Jason Neal (18), Matt Cronan (12), Jeff Hess (11) and Art Partain (10).

Plymouth Christian is 1-13 overall and 1-3 in the Michigan Independent Athletic Conference.

Salem stops Glenn in 2nd OT

Continued from Page 1

"I stressed the positive after the game, but at the same time the team felt defeated," Bennett said. "There were tears flowing. The team played its heart out and you could see it in their faces."

Orr scored a game-high 21 points. Tomaszewski and Taylor added 11 and eight points for the Rockets, respectively.

Head's 20 points led Salem. Abraham tallied 14 while Schneider added 11. Head and Abraham ripped down 10 rebounds each.

The game was close the entire 38 minutes. Glenn held a 13-10 lead after the first quarter despite an eight-point performance by Head.

The Rocks committed only one turnover in the second quarter, and their zone defense held the Rockets to only six points. Abraham had five points and six rebounds in the quarter as the score was tied 19-19 at the half.

ORR BURIED two triples in the third quarter, and Tomaszewski's six points in the final two minutes weren't enough to keep Salem from taking a 37-36 lead into the fourth quarter.

The Rockets made 5-of-6 free throws in the final quarter and were sparked by Kevin Claypool's five points. Taylor's free throws sent the game into overtime.

Glenn was forced to play without guard Aaron Scheffer, who was ejected from Tuesday's loss to Harrison because of an elbowing call.

"Missing Aaron was a major factor," Bennett said. "He's a versatile player. He may have been able to add another dimension. But rules are rules."

Bennett added he was still very proud of his team's effort.

"Our chemistry is flowing well," Bennett said. "Our hats go off to the Salem players, who were poised and hit the shots when they had to."

"I think we proved we are a good team and can play well consistently. We have to be able to carry that into our game Tuesday against Wayne Memorial."

"You have to give Glenn credit," Brodie said. "Pat had them prepared to play and they did some things that gave us fits. We were fortunate to win."

Beech Lanes

OPEN BOWLING

Mon., Tues., Wed.
AFTER 9:30 p.m.
6 GAMES...$6.00
15492 Beech Rd. & 5 Mile
Redford
351-3800

Give yourself a raise this year

A great way to raise your income in '92 is to lower your outgo. Mortgage interest rates are lower than they've been in years, so refinancing is making more sense for more people.

To find out how much you can save, call ICM and ask about refinancing your current mortgage loan.

With rates this low, you'll want to pick up the phone and let us run your numbers. It could be the most money you have ever saved with a phone call.

ICM Mortgage Corporation
The Great American Dream Weaver
31313 Northwestern Hwy • Suite 205 • Farmington Hills, MI 48334
313/932-5700
We are waiting for your call.
EQUAL OPPORTUNITY LENDER

HOT WINTER SPECIALS
TRAPP home & door products
WD Whitney Doors
PROFESSIONAL INSTALLATION FOR ALL PRODUCTS
STANLEY Helps you do things right
GARAGE DOORS
• Sectional Insulated Doors • Sectional Steel Standard or Deluxe raised panel
1 CAR 8x7 From $223-$325
2 CAR 16x7 FROM $425-$542
STAY SAFE! STAY DRY! STAY WARM!
GARAGE DOOR OPENER
Lift-Master The Professional Line
STANLEY ENTRY DOORS from $189
COME VISIT OUR SHOWROOM AT...
11 MILE AT COOLIDGE • BERKLEY • 399-9900
Mt. Clemens 465-2110 | Berkley 399-9900 | Waterford 674-4915
Roseville 776-2210 | W. Bloomfield 855-6970 | Livonia 523-0007
Detroit 843-8601 | Trenton 671-3003 | Troy 528-3497
$40 OFF EVERY STANLEY DOOR WITH THIS COUPON Installation Available
CALL FOR FREE ESTIMATE

Compare the rest we're still the best!

Interest rates as of 2-5-92

MONEY MARKET RATES	
Franklin Bank	4.15
National Bank of Detroit	3.70
Manufacturers	4.00
Comerica	3.75
Michigan National	3.75
Standard Federal	3.90
First Federal of Michigan	3.90
First of America	3.50

*Based on $5,000 deposit. Some minimum deposit requirements may be lower. Higher rates may be available for larger deposits. Rates subject to change.

TAX DEFERRED ANNUITIES
Now available at Franklin branches through
ONE MARKETING ONE INCORPORATED

Franklin Bank N.A.
Member FDIC
For information, call 358-5170
Southfield · Birmingham · Grosse Pointe Woods

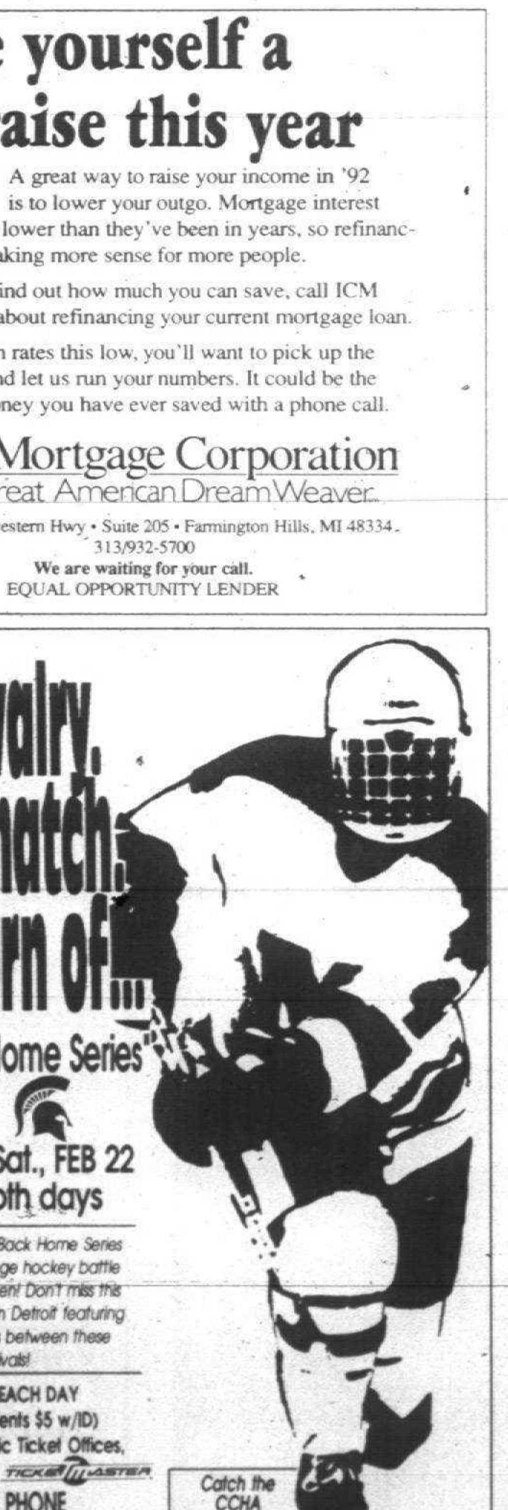

The Rivalry. The Rematch. The Return of...!
The "Home & Home Series"
MICHIGAN vs.
Fri., FEB 21 & Sat., FEB 22
7:30 pm both days
Last year's Back-to-Back Home Series was a split - a college hockey battle never to be forgotten! Don't miss this explosive rematch in Detroit featuring 31 NHL Draft picks between these arch rivals!
TICKETS FOR EACH DAY
$12 & $10 (Students $5 w/ID)
at University Athletic Ticket Offices, Joe Louis Arena & TICKETMASTER
CHARGE BY PHONE (313) 645-6666
Catch the CCHA Championships MARCH 21 & 22
Proudly Sponsored by: Jeep Eagle, Coca-Cola, PASS Sports, JBL, The Westin Hotel, WWJ Newsradio 95, Miller Genuine Draft

OSA
Orthopedic Surgery Associates

The members of Orthopedic Surgery Associates, P.C. are pleased to announce our association with

DEREK MACKESY, M.D.

Dr. Mackesy is a Sports Medicine specialist who joins us in the care of individuals with athletic injuries. He also joins The Institute for Preventative Sports Medicine, a non-profit research organization focusing on injury prevention and health care cost containment which was founded by Orthopedic Surgery Associates.

Dr. Mackesy is former President and Director of the Canadian Academy of Sport Medicine; a current member of the Canadian Olympic Association; the International Association of Olympic Medical Officers and the International Ice Hockey Federation. He is the team physician of Team Canada, the Olympic Hockey Team and a former Olympic physician for the XIV and XV Winter Olympic Games and the XXI Summer Olympic Games.

Appointments for Dr. Mackesy will be scheduled in our Reichert Health Bulilding Office in Ypsilanti, Michigan.

Telephone: (313) 434-6500.

WILLIAM HESTON, M.D.
WALDOMAR ROESER, M.D.
DONALD WILD, M.D.
BRUCE STUBBS, M.D. — JULIUS HUEBNER, M.D.
JOHN MORRIS, M.D. — DAVID JANDA, M.D.
ROBERT YOUNG, M.D. — JAMES HOLMES, M.D.

Canton wrestlers win

Plymouth Canton rebounded from a non-league wrestling loss to South Lyon with a Western Lakes Activities Association victory over host Northville on Thursday, 37-26.

The Chiefs pushed their record to 3-1-1 in the league and 7-8-2 overall.

"It was a nice comeback from Tuesday night," Canton coach Jim Eddy said. "With a 7-8-2 record, it's hard to tell what we're going to do on a given night, but we hit on all cylinders tonight."

Canton picked up 24 points from four pins. Andy Strahan (112) pinned Zack Francis in 14 seconds, Bill Buslepp (145) pinned Ryan Balser at 5:42, Joe Hunter (152) pinned Matt Litzelman at 1:18, and George Young (189) pinned Mike Held at 1:12.

Other victories for the Chiefs included decisions by Dave Smith (125), Jerry Flynn (135), Steve Hohl (160) and Chris Christesen (171). All four scored 11 points.

Smith edge Chris Harrison 11-8, Flynn won 11-5 over Dave Kovacovich, Hohl beat Jason Holman 11-4 and Christesen whipped Eric Hibler 11-1.

REDFORD CATHOLIC Central continued its murderous schedule Thursday, losing a tri-meet at home to both Howell and Warren Lincoln.

The Shamrocks, who are an uncharacteristic 5-9 overall, lost to Howell 40-35 and Warren Lincoln 52-18.

CC put up a strong fight against Howell, winning three matches by pins, one by decision and one on a void.

Bill Lamb (103) won on a void. Phil Bache (130) pinned Kurt Grover in 4:29; Liam O'Donahue (140) recorded a fall over Otto Windel in 1:01; and Dan Kelly (171) pinned Bernie Gibbon in 2:42.

The other CC winner against Howell was Jason Krueger (160), who defeated Bob McKenney, 19-2.

In the loss to Lincoln, Kelly won on a void, Lamb pinned Art Gonzalez in 1:58 and Krueger pinned Eric Norberg in 2:11.

Falcons overtake Salem

Continued from Page 1

The Falcons chipped away at the Salem lead as Matt Smith (130) scored a 20-3, technical fall over Dan Phillips and Steve Lemieux (135) pinned J.J. Hull in 1:57. Farmington took a 20-18 lead with Mike Prough's 15-10 win over Chris Rapson at 140.

ECONOMY AND Darnell are freshmen, Lane a junior and Prough a sophomore. The others in the Farmington lineup were seniors.

The Falcons will wrestle Walled Lake Western, the WLAA Western Division dual-meet champion, in a crossover match Thursday at Farmington. The WLAA meet will take place Saturday.

"If we wrestle as well as we did at Observerland, we should do well," Beyar said.

Salem has won the WLAA title the last three years, but Farmington — as well as Westland John Glenn, Western and Plymouth Canton — is expected to post a serious challenge. Canton was second and Glenn third in the Observerland tournament.

"Now we'll all go to the show and see what happens," Krueger said. "We got thumped here tonight, but at Observerland I was really impressed by how well John Glenn has come on. They didn't win Observerland but they didn't get the win at 152 that they'll probably get."

Glenn lost considerable points when Mike Reeves, the top-seeded wrestler at 152, was disqualified for using an illegal move in a semifinal match and was subsequently pulled from the tournament by Glenn coach Dave Hill.

"Nobody gave Canton respect before and here they come again," Krueger said. "They have good kids all the way through, and they're going to be able to do something, too."

the week ahead

BOYS BASKETBALL

Tuesday, Feb. 11
G.C. United at Wixom Christian, 6:30 p.m.
Luth. Westland at G.P. Liggett, 6:30 p.m.
B.H. Cranbrook at Clarenceville, 7 p.m.
Red. Thurston at Taylor Truman, 7 p.m.
Liv. Churchill at Liv. Stevenson, 7:30 p.m.
Liv. Franklin at W.L. Central, 7:30 p.m.
Westland Glenn at Wayne Memorial, 7:30 p.m.
Ply. Canton at Ply. Salem, 7:30 p.m.
W.L. Western at N. Farmington, 7:30 p.m.
Farm. Harrison at Farmington, 7:30 p.m.
Garden City at South Lyon, 7:30 p.m.
Bishop Borgess at Warren DeLaSalle, 7:30 p.m.
Redford CC at H.W. Notre Dame, 7:30 p.m.
Waterford Our Lady at St. Agatha, 7:30 p.m.
Ply. Christian vs. Warren Bethesda at Lowell Junior High, 7:30 p.m.

Thursday, Feb. 13
G.C. United at Inkster High JV, 4 p.m.
Oakland Christ. at Luth. Westland, 7 p.m.

Friday, Feb. 14
Hamtramck at Clarenceville, 7 p.m.
Liv. Churchill at W.L. Western, 7:30 p.m.
Northville at Liv. Franklin, 7:30 p.m.
Liv. Stevenson at Ply. Salem, 7:30 p.m.
Westland Glenn at W.L. Central, 7:30 p.m.
Ply. Canton at Farm. Harrison, 7:30 p.m.
Farmington at N. Farmington, 7:30 p.m.
Garden City at Woodhaven, 7:30 p.m.
Redford Union at Dbn. Edsel Ford, 7:30 p.m.
Red. Thurston at Melvindale, 7:30 p.m.
Wayne Memorial at Belleville, 7:30 p.m.
Birm. Bro. Rice at Bishop Borgess, 7:30 p.m.
Warren DeLaSalle at Redford CC, 7:30 p.m.
Immac. Conception at St. Agatha, 7:30 p.m.

MEN'S COLLEGE BASKETBALL

Wednesday, Feb. 12
Schoolcraft at St. Clair CC, 7:30 p.m.
Oakland CC at Alpena CC, 7:30 p.m.

Saturday, Feb. 15
Schoolcraft at Henry Ford CC, 7:30 p.m.
Oakland CC at Highland Pk. CC, 7:30 p.m.

WOMEN'S COLLEGE BASKETBALL

Wednesday, Feb. 12
St. Clair CC at Schoolcraft, 7:30 p.m.

Saturday, Feb. 15
UM-Dearborn at Madonna, 7 p.m.
Henry Ford CC at Schoolcraft, 7:30 p.m.

PREP HOCKEY

Wednesday, Feb. 12
Liv. Stevenson vs. Wyandotte
Liv. Churchill vs. Grosse Pte. Liggett at Livonia's Edgar Arena, 6 and 8 p.m.

Thursday, Feb. 13
Liv. Churchill vs. Bloomfield Lahser at Detroit Skating Club, 6:30 p.m.

sport shorts

CAGE CORRECTIONS

For the record, two players were incorrectly identified in Thursday's basketball story written by Brad Emons between Plymouth Canton and Livonia Stevenson (won by Canton 59-44).

Canton's Jon Paupore (not Brian) scored nine points in the game, while Stevenson's Tony Stojov (not Coshatt) led his team with 13, including a pair of three-pointers in the first quarter.

SOFTBALL MEETINGS

Canton Parks and Recreation Services will conduct informational meetings for its men's, women's and coed slow-pitch softball leagues on Saturday, Feb. 29, in the Canton Township Administration Building, 1150 S. Canton Center Road.

The men will meet at 10 a.m., the women at 10:30 a.m. and the coed teams at 11 a.m. Entry fees, registration schedules, contracts/roster requirements and residency rules will be discussed. For information call 397-5110.

YOUTH HOCKEY

The Plymouth-Canton Hockey Association will elect officers for the 1992-93 season at 7 p.m. Monday, Feb. 10. Coaches will be selected for the 1992-93 season at 7 p.m. Wednesday, Feb. 19, at the Plymouth Cultural Center. For information on either events call 454-9979.

CARDS-N-CARDS

Madonna University will stage a card show (9 a.m. to 3 p.m.) and Vegas night (6:30 p.m.-1 a.m.) Saturday, Feb. 22. The school is at Levan Road and I-96 in Livonia.

Admission is free to the card show. A spending spree raffle will be at 10 a.m., noon and 2 p.m. along with hourly door prizes.

Vegas night admission is $2 (includes cash prizes, black-jack, beat-the-dealer, 50/50 raffles, roulette money-wheel, $500 limit and cash bar).

For more information, call 591-5029.

MICHIGAN SPORTS SHOW

A preview of the 1992 sporting goods lines will be on display from 10 a.m. until 6 p.m. Saturday and Sunday, Feb. 22-23 at the Embassy Suites, 19525 Victor Parkway, Livonia (I-275 and Seven Mile Road).

Items scheduled to be on display include sporting goods equipment, clothing and shoe lines, licensed products, computerized embroidery equipment, and heat machines.

For more information, call 462-6000.

CC skiers win division

Redford Catholic Central's ski team blazed the Mount Brighton slopes Thursday, winning the boys division championship as expected.

The Shamrocks, who were the regular-season champions, showed that was no fluke by scoring 38 points, 20 less than second-place Brighton (58).

The win assured CC of the overall title, leaving the Shamrocks with 67 total points to Brighton's 62.

For the rest of the team results, see the statistical box.

CC will be one of the favorites to win Thursday's Southeastern Michigan High School Ski League Championship, which starts at 9 a.m. at Mount Holly.

"We cleaned up and I expected that," CC coach Cass Zarlikowski said. "I've been racing 50 years and I never saw better conditions. The weather was perfect, the snow was perfect and the organization of the meet was excellent."

THE DAY'S RACING involved two events — the slalom in the morning and the giant slalom in the afternoon. CC dominated the slalom race especially, as five Shamrocks finished among the top nine racers, including champion Steve Witek.

Witek placed first in 33.41 seconds and teammate Matt McIntosh was third (36.51). Taking fifth place was Tim Williams (36.95), while Jason Darnell placed sixth (37.01) and Andrew Csicsila came in ninth (37.99).

Witek probably would have challenged in the giant slalom race as well, but with two gates remaining in the afternoon's race, one of his skis came off his feet. The problem left Witek with a time of 42.10 in the giant slalom, well off the winning pace.

"I don't think his ski was on tight enough, but it's hard to say," Zarlikowski said. "If you hit a groove sideways, the ski is going to pop out."

Despite the giant slalom finish Zarlikowski called Witek the best skier in the division.

CC's best finish in the giant slalom race came from Darnell, who took second place in 29.91. Tim Williams was third (30.21), Andrew Kronk took sixth (31.26) and Csicsila placed 12th (31.78).

ZARLIKOWSKI IS impressed at Darnell's progress over last year when he was inconsistent.

"Last year he tried too hard and I told him to just slow down," Zarlikowski said. "He's smoother, more composed and patient."

This is a busy time of year for the Shamrocks, who will compete in the state regional Feb. 20 and Zarlikowski hopes the state finals March 3 at Sugarloaf Mountain.

"We should do well, probably come right there at the top (of the league meet), if not win it," Zarlikowski said. "I don't know the strength of the other teams, but I'm almost sure we'll make the state finals."

FARMINGTON HILLS MERCY took third place in the girls division championship race, also held on Thursday at Mount Brighton.

Birmingham Seaholm won the meet with 56 points, Brighton came in second (74) and Mercy took third (51).

The overall standings showed the same order of finish, with Seaholm on top (62), followed by Brighton (60) and Mercy (51).

See statistical box.

The finish was consistent with most of the performances Mercy has had this year, and Zarlikowski can thank a pair of Nicole's — Nicole Sinclair and Nicole Gable.

Sinclair and Gable finished one-two in the giant slalom race and two-three in the slalom, prompting Zarlikowski to wonder where the Marlins would finish without them. Sinclair is a senior and Gable is a most promising freshman.

BY FINISHING third, Mercy earned a berth in the Southeastern Michigan High School Ski League championship Thursday at Mount Holly.

"They're life savers," Zarlikowski said of his two Nicole's. "Thay's why we're riding high. They're always there. By the time Gable's a junior, she's going to clean up. Our other girls are doing pretty good and trying hard I'm very proud of them."

Sinclair won the giant slalom competition in 31.74 and Gable came in a close second (31.82). Teammates Jennifer Busser and Maggie Janes provided support, finishing 17th (35.51) and 18th (35.40), respectively.

In the slalom race, Sinclair was second (37.58) and Gable was third (37.74). Vigi Allison took 24th place (47.58) and Janes was 33rd (61.68).

Zarlikowski said he is anxious to see where the Marlins can finish at the league meet.

basketball standings

PLYMOUTH MEN'S HOOP STANDINGS

A DIVISION	W	L	QW	PT
Ludwig and Karas	4	2	16	28
Artic Window	4	2	13	25
Paddy's Pub	3	4	14	23
Duracell	3	4	12	21
Pogo's Sports Bar	3	4	10	19
Van Esley Real Estate	2	5	10	16

B DIVISION	W	L	QW	PT
Dick Scott Buick	5	2	18	33
Trading Post	5	2	18	33
Headrick Wholesale	5	2	15	30
Freudenberg-NOK	4	3	16	28
Canton Electric	4	3	14	26
Hass Lake Lakers	2	5	10	16
Bricks	2	5	10	16
Remerica Realtors	1	6	9½	12

QW: Quarters won. PTS: Total points. One point is awarded for each quarter won, three points for each game won.

Note: One half point should be added to Pogo's Sports Bar, Van Esley Real Estate, Dick Scott Buick, Freudenberg-NOK and Canton Electric totals for quarters won and total points. Add half a point in the total-points column for Remerica Realtors.

PLYMOUTH WOMEN'S BASKETBALL STANDINGS

Douglas Electric	7-1
Birch Construction	5-3
Minnesota Title Agency	5-3
Single Spirit	4-4
Fonte D'Amore	2-6
On The Rebound	1-7

Game results (2-3): Birch Construction 39, Fonte D'Amore 24. Single Spirit 35, Minnesota Title 34. Douglas Electric 64, On The Rebound 32.

volleyball

PLYMOUTH COED VOLLEYBALL STANDINGS

American Division

1. Creative Health Products, 40; 2. Diggers, 38; 3. Court Jesters, 34½; 4. Inventive Incentives, 28; 5. Thunderbolts, 21; 6. Michigan Bell, 18½; 7. We Dig, 17; 8. Night Court'ers, 0.

National Division

1. Plymouth Reed & Cane, 44; 2. The Dream Team, 35; 3. Single Spirit, 33; 4. Slammers, 32; 5. Champions, 19; 6. Sun Technicom, 17; 7. Team 12, 12; 8. Balough Buddies, 4.

Note: All teams have played seven matches.

Be EnergyWise

Pianist
RUTH BURCZYK
In Concert
FRIDAY, FEBRUARY 14th, 8 p.m.
Playing The Great Romantics
Brahms, Chopin and Liszt
METROPOLITAN UNITED METHODIST CHURCH
8000 Woodward, Detroit, 875-7070
Free, lighted and supervised parking

SENIOR APARTMENT COMMUNITIES

People just like you ... independent seniors who enjoy the benefits of comfortable retirement living. At our retirement communities your carefree independence is enhanced by a long list of personalized services:
• A spacious one or two bedroom apartment, with storage and closet space and a fully equipped kitchen.
• Nutritious meals tastefully served in the attractive dining room.
• Linen and housekeeping services.
• Van or arranged transportation.
• 24-hour medical alert systems.
• 24-hour secured building, locked entrances, and a lobby intercom.
• Social programs planned by a professional activities director.
• Personal assistance, if you need a little extra help in maintaining your independence.

Ask About Our MOVE IN Specials
Presented By The FOURMIDABLE Group
CARRIAGE PARK SENIOR COMMUNITY
2250 Canton Center Road
Canton, Michigan 48187
(313) 397-8300
LIBERTY PARK SENIOR COMMUNITY
35700 Hunter
Westland, Michigan 48185
(313) 728-8670

WINTER SPECIALS WINTER SPECIALS

MEET THE ULTIMATE WORKOUT PARTNER.
Meet The BodySmith Wide Workout Center.

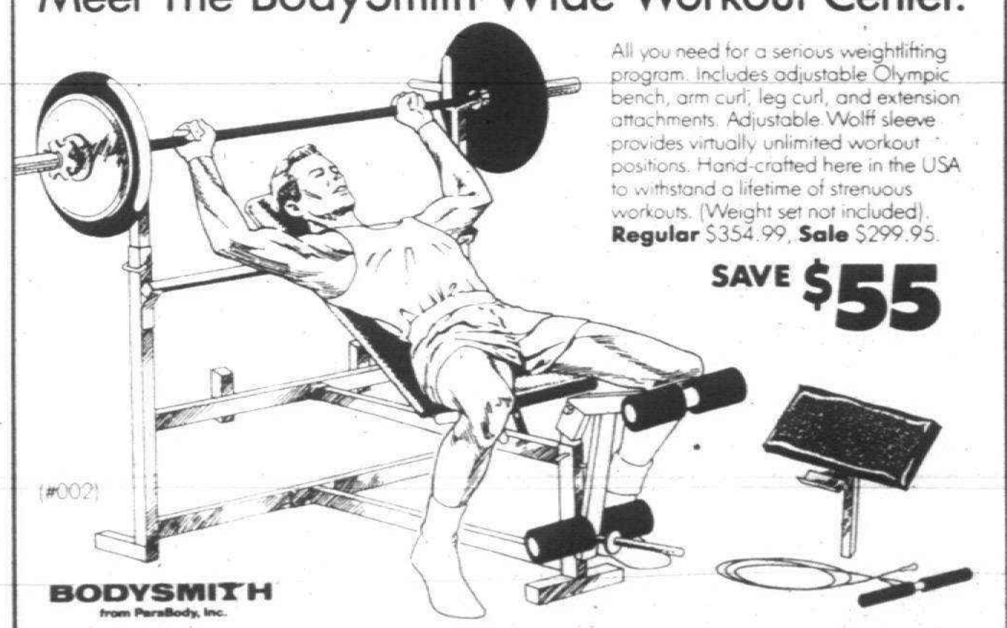

All you need for a serious weightlifting program. Includes adjustable Olympic bench, arm curl, leg curl, and extension attachments. Adjustable Wolff sleeve provides virtually unlimited workout positions. Hand-crafted here in the USA to withstand a lifetime of strenuous workouts. (Weight set not included). **Regular** $354.99, **Sale** $299.95.
SAVE $55
(#002)
BODYSMITH from ParaBody, Inc.

NEED MORE IRON IN YOUR SYSTEM?
BodySmith Deluxe Lat Machine ...... SAVE $56
(#009) Comfortable, friction-free pulling for smooth back workouts. **Regular** $380.99 **Sale** $324.95
BodySmith Econo Lat Machine .... SAVE $71
(#010A) With adjustable 24'' knee pad. Cable stop for extra safety. **Regular** $295.95 **Sale** $224.95
BodySmith Power Rack .... SAVE $59
(#014) Rugged, safe & versatile for home, gym, or professional use. **Regular** $378.99 **Sale** $319.95
300 Lb. Olympic Weight Set .... SAVE $30
7-foot stress-proof precision bar, Olympic plates and spring collars. **Regular** $179.99 **Sale** $149.95
(Olympic Weight Set: just $119.95 with purchase of Wide Workout Center. Save $60)

AMERICAN EXERCISE & GYM EQUIPMENT CO.
Southfield • Northwestern Hwy. at 12 Mile • 358-0550
Warren • 31702 Mound Road at Chicago • 939-4010
Rochester • Rochester Road, N. of Auburn • 852-6664
Novi • Novi Town Center, south of I-696 • 347-4944
Ann Arbor • Maple Village, at Jackson • 996-9553
Traverse City • 1126 South Garfield • 616-929-4226
Petoskey • 100 North Division • 616-347-6877
Corporate • Sales and Design • 1-800-733-3488

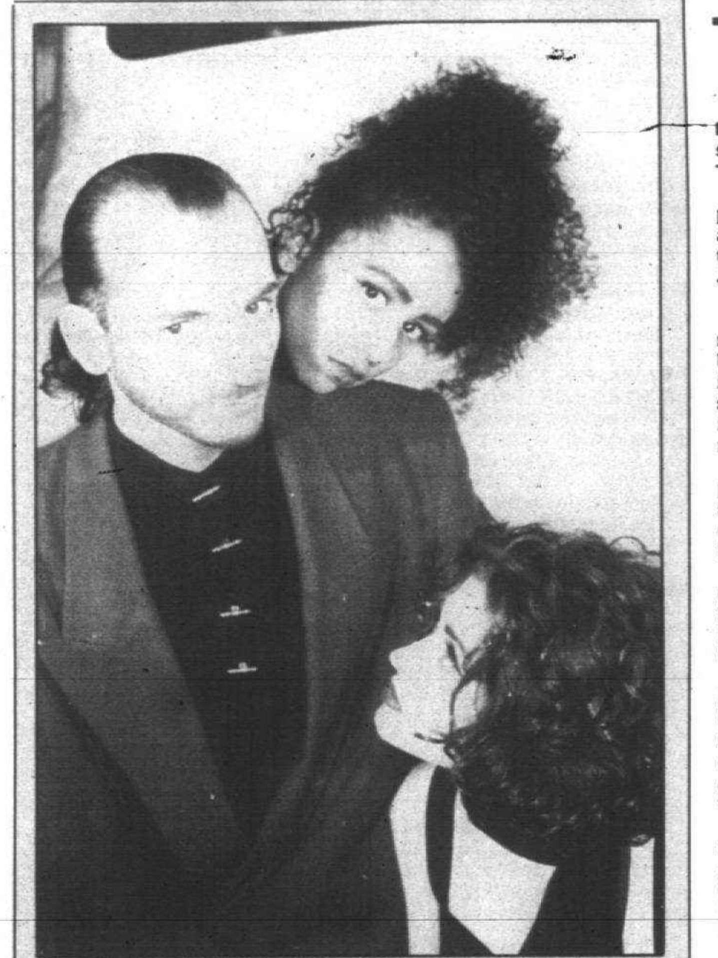

LISA SPINDLER

Enlisting the talents of fashion photographer Lisa Spindler and actual clients as models, hair stylist Hoffet Shanouni is plunking down big bucks to promote his talents in the metro area.

Cut above?

He uses class act to promote talent

By Charlene Mitchell
special writer

"Turn your head . . ."
"Move to the right . . ."
"Chin up . . . That's good!"
"More light underneath, guys."
"OK, freeze!"
Click . . . Flash . . . Flash . . .

With more than three dozen pieces of portable photographic equipment, including expensive Arri lights, reflectors, two 35mm cameras and a variety of lenses, stands and tripods, a Bloomfield Hills car dealer's showroom was temporarily transformed into a setting for an elaborate photographic session.

At center stage was two of metro Detroit's most notables of their respective crafts — fashion photographer Lisa Spindler and hair stylist Hoffet Shanouni. Each had their own idea on how the shoot should be orchestrated, and, egos aside, each allowed the other space for artistic creativity.

"These photos are going to be great," boasted Spindler as she perched her trim frame atop a chair to get a better view of her subjects.

Instructing her two assistants on how to set up for one of hundreds of shots she took that day, Spindler continued to move about in an almost frenzy-like manner while Hoffet watched in awe.

THE FIVE models, actually clients of Hoffet's, were "gorgeous." Well-known television makeup artist Robin Manoogian had created identical looks for each woman. Smooth powdered skin with just a hint of blush. Cleopatra style eyeliner, very long lashes and very lush red matte lipstick.

All wearing black attire, they posed atop a vintage 1956 Rolls Royce Bentley with a rare charcoal-colored Afghan, named Paris.

It seemed every phase of the production had class. Even the dog followed instructions to a tee.

With music blasting from a portable cassett player, the atmosphere was reminiscent of an overly sensational Hollywood photo session.

Hey, if everything looks important, then it must be important, right? If the the theory holds, then Hoffett is on his way to widespread recognition.

The whole ordeal wasn't about the Rolls, the Afghan or the models. It was about Hoffett (he prefers to use only his first name) who is investing thousands of dollars into self-promotion, confident his personal advertising and marketing plan will earn him national recognition as one of the country's most talented hair stylists.

"I'VE ALWAYS been very good at styling all kinds of hair," he said. "I can usually please every client who comes to me by creating a new look that suits them. I'm thankful for my talent . . . It's a gift."

Hoffet is currently employed as artistic director and chief stylist at Centofanti's Salon in Southfield. His client list includes some of the area's most well-heeled professional women, socialites and media stars.

"The one woman I really want to makeover is Lynn Thomas (wife of Pistons' star Isaiah Thomas)," he said. "She has gorgeous hair and, with her face, I could really create a dynamic look for her."

But since he's friends with her stylist, he concedes he would "never" try to woo another colleague's clients.

"I never knock anybody; it just isn't courteous," he said.

Granted stylists are known to be among the biggest gossips and to go to great lengths to attract clients especially those with big names, but Hoffet prefers to have his name become a household word.

"When you know you are really good, it's important to get the word out. That's why I'm doing this."

AS SPINDLER continued her relentless pursuit of the perfect pose, the crew spent another 30 minutes re-setting the lights and makeup artists powdered shiny spots that were beginning to show on the models' foreheads because of the hotlights.

"I know I'm pretty hard," said Spindler matter of factly, sensing that the models are beginning to tire.

In a flash, Hoffet enters the final scene for this portfolio., dressed in black shirt and trousers and a cobalt blue cashmere blazer. With his beauties perched around him on the back bumper of the Rolls, he was in his world, one he hopes will continue to expand as he pursues a career in the spotlight.

With a five-figure promotional budget, Spindler's creativity and guidance from a public relations expert, Hoffet seems destined for the big time.

"But don't get me wrong, I have no desire to move to New York or Chicago," he said. "My work is here."

The Jamersons keep on jamming

By Larry O'Connor
staff writer

The Jamersons — guitarist Steve Kaminski, drummer Bob Brunsden, guitarist and vocalist Dave Goulette and vocalist Scott Greenberg — have taken the name of James Jammerson as a tribute to the Motown bass player.

Their demo tape held little promise and they stumbled through a sound check with a set of out-of-tune guitars. But bands like the Jamersons persevere.

Always have, always will.

The four-man contingent whose name is taken in tribute to Motown bass player James Jamerson rips into a 12-song, power-chord-driven set unrestrained and totally immersed in the specter of rock'n'roll.

They are seemingly free of the posturing, devoid of the cliches of snarled lips and fists in the air. Their opening set at the Hamtramck Pub is a joy to witness.

Oh sure, there are the unnecessary calisthenics and the open betrayal of influences (Replacements being the most obvious). The Jamersons intentions are pure.

"If I had it my way, I'd play every night," said bassist and vocalist Scott Greenberg, 26, a 1984 graduate of Southfield High. "There's like a hierarchy in Detroit. We've only been around seven months. We have to work our way up."

In that sense, the Jamersons are no different than a handful of insurgent bands locally. But they acknowledge their upstart status. In fact, they revel in the fun of their infancy.

REFRESHINGLY, there's no talk of pending record deals or showcases. Just enthusiasm.

In the meantime, the Jamersons would be content to get something recorded and play some outstate gigs.

Their history may yet be charted, but three of four members have considerable records of participation on the local music scene.

Guitarist Steve Kaminski is formerly of the Gear; drummer Bob Brunsden (1983 graduate of Rochester High) tooled around with alternative outfits Before or After and Allison's Ghost, and Greenberg was a member of the Freemasons.

Mutual friendships brought them together during the summer. Things clicked.

This drive is visible on stage. The Jamersons, though, appear to have more going for them than youthful energy. For one, the band has three songwriters, each with a distinctive style and realm of influences.

Kaminski stabs away and screams his compact pop musings; Greenberg's numbers are no less volatile but a bit more reflective.

Guitarist and vocalist Dave Goulette's songs, such as "Virtue," seem almost pristine by comparison. There are harmonies and melodies, with which other band members grapple with a bit of amusement.

"I SEE IT more as a writer's workshop type of thing," said Greenberg, who lives in Farmington. "I like the stuff Dave writes. I like the stuff Steve writes. I hope they like the stuff I write. . . . We play to make the songs sound good."

Added Kaminski: "The idea might be from in the songwriter's mind, but the band takes liberty with the arrangements."

Surprisingly, the clash in songwriting styles hasn't produced any exchanges of artistic gunfire between members. Greenberg said the intention of the Jamersons is to first and foremost have fun.

And it's the erudite-looking bassist who appears to be in charge of the outfit. Nearly half the numbers in the set list are Greenberg's, including a throbbing pop thrash song "Harvest."

It was one of the first numbers written as a member of the Jamersons, which initially relied on Greenberg's songs. Then others brought their wares to the group.

"It started off that way," Greenberg said. "I wanted to play and have a vehicle for my songs . . . Being one of the guys offered a better opportunity to have fun and for everyone to contribute, instead of trying to be a Svengali and everyone hates your guts."

IN CONCERT

Monday, Feb. 10

- **Dan's Big Ego**
  Cross Street Station, 511 W. Cross, Ypsilanti.
  485-5050
- **Monkey Meet**
  Rick's Cafe, 611 Church, Ann Arbor.
  996-2747
- **Paradise Valley Jazz Jam**
  Alvin's, 5756 Cass Ave., across from Wayne State University, Detroit.
  832-2355

Tuesday, Feb. 11

- **M.O.D.**
  Rick's Cafe, 611 Church, Ann Arbor.
  996-2747
- **Sunrise Highway**
  Blind Pig, 208 S. First, Ann Arbor.
  996-8555
- **Chisel Brothers with Thornetta Davis**
  Alvin's, 5756 Cass Ave., across from Wayne State University, Detroit.
  832-2355
- **File**
  The Ark, 637½ Main, Ann Arbor.
  761-1451

Wednesday, Feb. 12

- **YMI**
  Rick's Cafe, 611 Church, Ann Arbor.
  996-2747
- **Dwarves**
  Blind Pig, 208 S. First, Ann Arbor.
  996-8555
- **Robyn Hitchcock & The Egyptians**
  With Matthew Sweet at Royal Oak Music Theatre, 318 W. Fourth. Tickets are $18.50.
  99-MUSIC
- **Motor City Music Cartel**
  Alvin's, 5756 Cass Ave., across from Wayne State University, Detroit.
  832-2355

Thursday, Feb. 13

- **Mystic Manifest**
  Paychecks Lounge, 2932 Caniff, Hamtramck.
  874-0254
- **First Light**
  Rick's Cafe, 611 Church, Ann Arbor.
  996-2747
- **Maitries**
  Blind Pig, 208 S. First, Ann Arbor.
  996-8555
- **Mick Vranich's Word Bann'd**
  With Zulu Brake Torque Society at Alvin's, 5756 Cass Ave., across from Wayne State University, Detroit.
  832-2355
- **Len Wallace**
  The Ark, 637½ Main, Ann Arbor.
  761-1451
- **Norman Connors and The Starship Orchestra**
  Baker's Keyboard Lounge, 20510 Livernois, Detroit.
  864-1200

Friday, Feb. 14

- **Opaque**
  With Cylinder Head at Paychecks Lounge, 2932 Caniff, off Jos Campau, Hamtramck.
  874-0254
- **Soul Station**
  Cross Street Station, 511 W. Cross, Ypsilanti.
  485-5050
- **Panic in Detroit**
  Local rave hits with The Charm Farm and The Brotherhood Recipee and local dee jays at St. Andrew's Hall, 431 E. Congress, Detroit. Admission is $5.
  961-MELT
- **First Light**
  Rick's Cafe, 611 Church, Ann Arbor.
  996-2747
- **Frank Allison and the Odd Sox**
  Blind Pig, 208 S. First, Ann Arbor.
  996-8555
- **Straight Ahead**
  Lobby of the Michigan Theater, 603 E. Liberty, Ann Arbor. Admission is free.
  99-MUSIC
- **Maura O'Connell**
  The Ark, 637½ Main, Ann Arbor. Two shows 7:30 and 10 p.m. Tickets are $12.50.
  761-1451
- **Tinsley Ellis**
  Sully's, 4758 Greenfield, between Michigan Avenue and Ford Road, Dearborn.
  846-1920
- **Generals**
  With Busker Soundcheck at Lili's 21, 2930 Jacob, Hamtramck.
  875-6555
- **Red C**
  Griff's Grill, 49 N. Saginaw, Pontiac.
  334-9292
- **Norman Connors and The Starship Orchestra**
  Baker's Keyboard Lounge, 20510 Livernois, Detroit.
  864-1200
- **Beer on the Penguin**
  With Thunderharp Choir at Hamtramck Pub, 2048 Caniff, off I-75.
  365-3829

Saturday, Feb. 15

- **Monster Bait**
  With Stone Soup at Cross Street Station, 511 W. Cross, Ypsilanti.

Please turn to Page 5

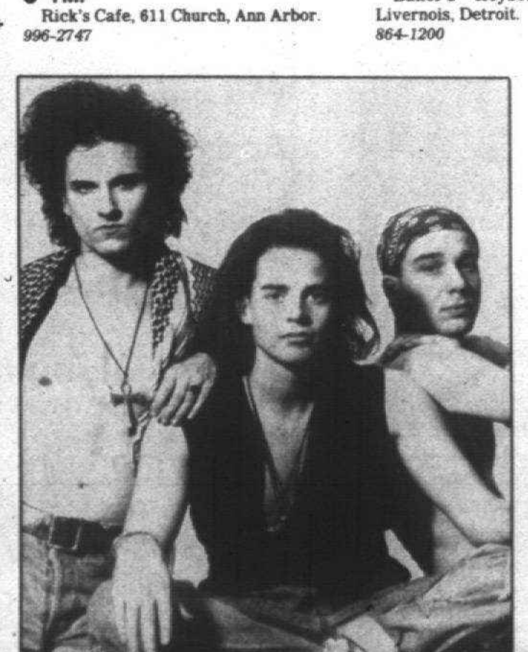

The Charm Farm will join The Brotherhood Recipee and local dee jays at St. Andrew's Hall Friday, Feb. 14, for Panic in Detroit.

Do you need legal help, but don't know where to turn?

Join the more than 2 million people who have chosen Hyatt Legal Services to help them with their legal matters.

For just $20, a Hyatt Legal Services attorney will analyze your situation, explain your rights, point out your options and recommend a course of action. Often times, an initial consultation will be all you need to solve your problem. And for cases like divorce, bankruptcy, accidents or wills, we'll give you a written statement up front, so you'll know exactly what the fee will be.

Personal attention. Reasonable fees. Neighborhood locations. Evening and Saturday hours. Hyatt Legal Services–A good idea that just keeps getting better. You have my word on it!

Call us for an appointment today.

LIVONIA
18778 Middlebelt
471-5300
Joelynn T. Stokes, Partner

WESTLAND
6066 N. Wayne Rd
595-1915
Phillip J. Lesky, Partner

HYATT LEGAL SERVICES

Victoria Abril (from Left), Miguel Bose and Marisa Paredes star in Pedro Almodovar's "High Heels" at the Michigan Theatre in Ann Arbor this week.

'Life Is Sweet' provides unforgettable slice of life

tickets please
John Monaghan

Andy has a penchant for beginning projects that he never finishes. Wendy, his wife, possesses a perpetually sunny disposition. One of their daughters looks like a boy and works as a plumber. The other leaves the house only when her cigarettes run out.

Like Wendy's infectious laugh, the quirky characters in "Life Is Sweet" have a way of being both annoying and irresistible at the same time. Mike Leigh's new film, which opens at the Detroit Film Theatre this weekend, looks with humor and insight into their everyday lives.

The film opens colorfully with Wendy (Alison Steadman) teaching a roomful of preschoolers simple dance steps. The normal children contrast sharply with her own twin daughters (played by Claire Skinner and Jane Horrocks), nightmare versions of characters on the old "Patty Duke Show."

Meanwhile, Andy (Jim Broadbent) leaves the house for 20 minutes and returns with a ramshackle food-vending trailer which he parks right in front of the house. You just know it's going to sit there rusting until the end of eternity — or the police make him haul it away.

What makes "Life Is Sweet" so successful is the way director Leigh and his talented cast keep the characters so real and intimate. Part of this has to do with the physical boundaries of the film. Even the scenes outdoors are claustrophobic, keeping its audience perpetually on edge.

YOU BEGIN by laughing at the incredibly caustic daughter Nicola, until you realize the emotional problems she suffers from. She refuses to share a meal with the family, instead inhaling candy bars late at night until she's forced to throw up.

Leigh, in classic British style, goes off the comic deep end once or twice with family friend Aubrey. He's played by jowly character actor Timothy Spall of "Gothic" and "The Sheltering Sky."

When the opening of Aubrey's new restaurant, Regret Rien is jeapordized by the lack of a wait staff, good-natured Wendy volunteers to help. She conscientiously memorizes the menu, which includes such house specialtiese as chilled brains, pork cyst and liver in lager.

Although Aubrey serves as an bizarre diversion, "Life Is Sweet" works best when focusing on the main family unit.

As Wendy, Alison Steadman paints an unforgettable portrait of a woman, once an aspiring dancer, who carries on despite considerable hardships. She is irritated by her husband's follies, but also recognizes him as someone who still carries on dreams — no matter how misguided — and doesn't give up.

"Life Is Sweet" ultimately delivers a life-affirming message, especially in its appropriately open-ended conclusion. Obviously not your usual comedy, it offers the most insightful slice of life you'll see onscreen this year.

SCREEN SCENE

DETROIT FILM SOCIETY, Detroit Public Library, 5201 Woodward Ave., Detroit. Call 833-4048 for information. ($4 individual; $25 series membership.

Double feature — "Kitty Foyle" (USA — 1940) and "Gentlemen Prefer Blondes" (USA — 1953), starting at 7 p.m. Feb. 14-15. Kicking off with "Kitty," with Ginger Rogers in an Oscar-winning performance as a working girl trying to make it in the big city. Marilyn Monroe and Jane Russell have no trouble making it aboard ship in this classic Howard Hawks' comedy. Highlighted by some Technicolor musical numbers, including "Diamonds Are a Girl's Best Friend."

DETROIT FILM THEATRE, Detroit Institute of Arts, 5200 Woodward Ave., Detroit. Call 832-2730 for information. ($5)

"Life is Sweet" (Britain — 1991), 7 and 9:30 p.m. Feb. 14-15 and 4 and 7 p.m. Feb. 16. Mike Leigh's winning comedy centers on a middle-class British family who keep their sense of humor during a trying couple of months.

HENRY FORD CENTENNIAL LIBRARY, 16301 Michigan Ave., Dearborn. Call 943-2037 for information. (Free)

"Brief Encounter" (Britain — 1945), 7 p.m. Feb. 10. David Lean directed this classic romantic story about a married doctor and a married woman whose casual meetings intensify with each encounter. Based on a Noel Coward play and starring Trevor Howard and Celia Johnson.

MAGIC BAG THEATRE CAFE, 22918 Woodward Ave., Ferndale. Call 544-3030 for information. ($3; $2 students and senior citizens)

"Manhattan" (USA — 1979), 8 p.m. Feb. 10-11. Woody Allen's love letter to New York and modern courtship looks better every year thanks in part to its George Gershwin score and stunning black-and-white cityscapes. With Diane Keaton, Mariel Hemingway and Meryl Streep as the various girlfriends and wives.

"Dr. Strangelove" (Britain — 1964), 8 p.m. Feb. 12. Peter Sellers appears in multiple roles in this most famous of all Cold War comedies. He plays the President of the United States, a British captain and the crazed German scientist Dr. Strangelove. Continuing a tribute to director Stanley Kubrick.

"Stop Making Sense" (USA — 1984), 9 and 11:30 p.m. Feb. 14-15. Rock group Talking Heads captured live in an inspired black-and-white concert film by Jonathan Demme ("Silence of the Lambs").

MAPLE THEATRE, 4135 W. Maple, Bloomfield. Call 855-9090 for show times. ($6; $2.95 twilight)

"Naked Lunch" (USA — 1992). David Cronenberg's flipped-out treatment of the novel by William Burroughs. Peter Weller stars as an exterminator whose addiction to bug powder sends him on a one-way ticket to a drug-inspired fantasy.

"Alan and Naomi" (USA — 1991). Lukas Haas and Vanessa Zaoui star in this tribute to lost innocence, about a boy's friendship with a young refugee from Hitler's Europe.

MICHIGAN THEATRE, 603 E. Liberty, Ann Arbor. Call 668-8397 for information. ($5; $4.25 students and senior citizens)

"High Heels" (Spain — 1991), 9 p.m. Feb. 11-12, 7:15 p.m. Feb. 13, 9:30 p.m. Feb. 14 and 9:15 p.m. Feb. 16. One of modern cinema's most irreverent observers of contemporay social life, Spanish filmmaker Pedro Almodovar ("Woman on the Verge of a Nervous Breakdown," "Tie Me Up, Tie Me Down") takes a look at the melodramatic genre of the lost parent when aging pop star Becky Del Paramo returns to Madrid to perform and in passing to resolve her relationship with the daughter she abandons 15 years earlier in favor of her career.

"Two Women" (Italy — 1960), 7 p.m. Feb. 11-12. Vittorio De Sica directed Sophia Loren to her Oscar-winning performance as a widow who, with her 13-year-old daughter, escapes war-torn Rome, eventually finding solace in her native village.

STATE WAYNE THEATER, 35310 Michigan Ave. West, Wayne. Call 326-4600 for showtimes. ($2; $1 children and senior citizens)

IN CONCERT

Continued from Page 4

tion, 511 W. Cross, Ypsilanti.
485-5050

- **The Hannibals**
  Rick's Cafe, 611 Church, Ann Arbor.
  996-2747
- **WCBN-FM**
  Southgoing Zak, Tracy Science and Big Dave Ultrasonics will perform in a benefit WCBN-FM at Blind Pig, 208 S. First, Ann Arbor.
  996-8555
- **Mystic Manifest**
  The Miami, 3930 Cass, Detroit.
  831-3830
- **Flyin' Saucers**
  With Cow Slinging at Lili's 21, 2930 Jacob, Hamtramck.
  875-6555
- **Love Ball VI North Cass Community Winter Fair**
  With See Dick Run, Hope Orchestra and The Opaque performing at North Cass Community Winter Fair at Alvin's, 5756 Cass Ave., across from Wayne State University, Detroit.
  832-2355
- **John Gorka**
  The Ark, 637½ Main, Ann Arbor. Tickets are $10.75.
  761-1451
- **Howlin' Diablos**
  Sully's, 4758 Greenfield, between Michigan Avenue and Ford Road, Dearborn.
  846-1920
- **Blasphemous**
  Blondie's, 21139 W. Seven Mile Road, Detroit.
  535-8108

A Get Away That's Not Far Away
LAPEER INN
· Indoor Pool/Whirlpool
· Indoor Waterfall
· Whirlpool Suites
· Heart Shape Jacuzzi Rooms
· Fun Center
· Rooms To Fit All Needs
Rooms from $49
YOUR CHOICE OF ONE:
Fri. & Sat. = Sun. Free
Sat. = Sun. @ ½ Price
Best Western
Best Western 20% OFF ROOMS
SUNDAY thru THURSDAY Expires March 31, 1992
call 667-9444
Subject to Availability. Call:
(313) 667-9444
On M-24 1½ Miles N. of I-69

VALENTINE'S DAY
Chef's Special Creations
for the one you love...
...plus our regular dinner menu.
Free flower for your Valentine
Reservations required for larger parties.
Featuring: American & Italian Cuisine
East of I-275 on Ann Arbor Road in Plymouth
Italian Cucina
313/454-1444
313/454-1444

Schoolcraft College
Continuing Education Services
THE Observer & Eccentric NEWSPAPERS
PRESENT

Making it "Big" in Small Business . . . with Better Marketing

March 18 ____ Market Planning for the Serious Business Professional
March 25 ____ Are you Promoting Your Competition?
April 1 ____ Marketing Research Made Simple
April 8 ____ Networking as a Powerful Promotional Tool

Seminars begin Wednesday evening, March 18, 1992
7:00-9:00 p.m. for 4 consecutive weeks
SCHOOLCRAFT COLLEGE, LIVONIA
Applied Science Building, Room AS375
$20 per seminar — $56 for all four

Making it "big" in small business is something every entrepreneur plans for, but few actually accomplish during difficult economic times. If you want to achieve much more than merely "surviving" our current recession, this series will teach you how with better marketing! Learn about the decision-making process and tools that drive the marketing plans and activities of our country's leading businesses. You will learn techniques to create innovative, practical, and cost-effective marketing strategies for your new or existing business.

If you are an owner, manager, or would-be entrepreneur, you cannot afford to miss this unique opportunity to get your business where you want it!

"To open a business, very easy; to keep it open, very difficult. . ."
Anonymous

Instructor Mary DiPaolo is the Small Business Columnist for The Observer & Eccentric Newspapers, marketing consultant and owner of MarkeTrends, and cable television producer.

To register, or for more detailed seminar descriptions, please call Schoolcraft College Continuing Education Services, at (313) 462-4448 or MarketTrends at (313) 344-0088. Registration must be completed one week prior to start of classes.

DINING & ENTERTAINMENT
On the Town

Clip and Mail!
84th Annual Shrine Circus
Best House Seats! No seat farther than 150 feet from Center Ring!
UP TO 30% OFF
DNR State Fairgrounds 8 Mile & Woodward • Detroit
MAIL ORDERS ONLY! ORDER NOW!
SELECTED DISCOUNT PERFORMANCES • SUPPLIES LIMITED

Time	Dates	Seats	Reg. Price	Your Price
7:30 P.M. Evening	Friday, March 20, 1992; Friday, March 27, 1992	Ringside (Rows 1-9)	~~$9.00~~	$7.00
		Reserved (Rows 10-18)	~~$8.00~~	$6.00
		Ringside Ends (Rows 1-9)	~~$7.00~~	$4.75
9:30 A.M. Morning	Saturday, March 14, 1992; Saturday, March 21, 1992; Saturday, March 28, 1992	Ringside (Rows 1-9)	~~$9.00~~	$7.00
		Reserved (Rows 10-18)	~~$8.00~~	$6.00
		Ringside Ends (Rows 1-9)	~~$7.00~~	$4.75
5:30 P.M. Evening	Sunday, March 15, 1992; Sunday, March 22, 1992	Ringside (Rows 1-9)	~~$9.00~~	$7.00
		Reserved (Rows 10-18)	~~$8.00~~	$6.00
		Ringside Ends (Rows 1-9)	~~$7.00~~	$4.75
7:30 P.M. Evening	Wednesday, March 18, 1992; Thursday, March 19, 1992; Wednesday, March 25, 1992	Ringside (Rows 1-9)	~~$8.00~~	$6.00
		Reserved (Rows 10-18)	~~$7.00~~	$5.00
		Ringside Ends (Rows 1-9)	~~$6.00~~	$4.25
1:30 P.M. Afternoon	Sunday, March 15, 1992; Saturday, March 21, 1992; Sunday, March 29, 1992	Ringside (Rows 1-9)	~~$9.00~~	$7.00
		Reserved (Rows 10-18)	~~$8.00~~	$6.00
		Ringside Ends (Rows 1-9)	~~$7.00~~	$4.75

Make your check or money order payable to: METROGROUP, INC.
Mail to: METROGROUP, INC. • P.O. Box 3241 • Farmington Hills, Michigan 48333
Tickets By RETURN MAIL Only $2.00 Service Fee per order!
Last Name / First Name / M.I.
Street Address
City / State / Zip Code
Select Date / # of Tickets / at / Price Range Desired / =
plus $2.00 Service Fee Per Order
Select Alternate Date Please! / Home Phone / Work Phone / TOTAL ENCLOSED
THESE BARGAIN PRICES BROUGHT TO YOU BY:
Harmony House
THE Observer & Eccentric NEWSPAPERS
Wendy's WJR The Leader In Cooperation With METROGROUP SOUTHWEST AIRLINES PEPSI
24 Hour Circus Ticket Information HOTLINE (313) 353-9777

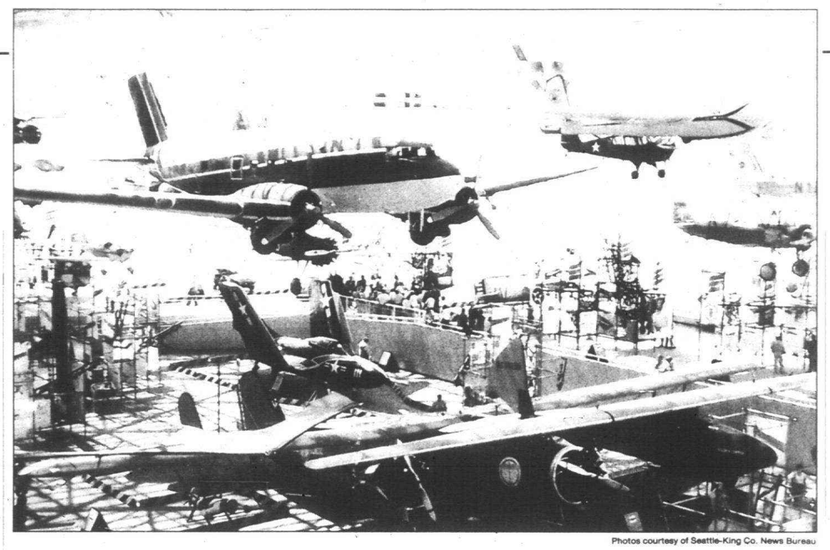

Photos courtesy of Seattle-King Co. News Bureau

A DC-3 is suspended from the ceiling at the Museum of Flight in Seattle, which also displays America's first supersonic jet fighter.

Vibrancy rains on misty city

By Melanie Mavrides
New York Times Syndicate

This time of year Seattle weather forecasters could take a long vacation and few people would miss them.

Save the freak snowstorm, Seattle's winter is predictable gray and drizzly, with clouds obscuring the Olympic and Cascade Mountains that rim the city.

In this land of mist and moss built on Puget Sound, true-blue Seattlites are easily recognizable: They don't bother with umbrellas.

But the weather does little to dampen the city's vibrancy. With bright neon signs shimmering off wet pavement and the aromatic scent of locally roasted coffee wafting from cozy cafes, Seattle is full of life in January and February.

The newly opened Seattle Art Museum, at 100 University St. and First Avenue, is the latest cultural addition to the skyline. The limestone building, designed by Robert Venturi, is decorated with vertical fluting and a playful band of colorful tiles and stands out against the featureless office buildings nearby.

Its displays of Northwest Native American and African art are among the nation's best and next month the museum will open galleries of Western and Asian art. The Japanese gallery will feature a teahouse commissioned by the Urasinki Foundation of Osaka, Japan.

Recommended admission to the museum is $5; free on the first Tuesday of every month. It is open Tuesday to Saturday from 10 a.m. to 5 p.m. (to 9 p.m. Thursday); Sunday, noon to 5 p.m. For more information call (206) 654-3100.

Seattle: Gray skies, neon spirit

In Pioneer Square, Seattle's historic area, many 1890s-era buildings have been renovated.

To boost tourism in the slow rainy months a "Supersaver" program gives discounts of up to 50 percent on 18 hotels in the city to March 31. With the hotel discount comes a coupon book for cultural events, retail outlets and restaurants. For more information call (800) 448-6540.

SIGHTSEEING

Visitors may find it hard to leave the maze with 8-foot-high walls at the Pacific Science Center, at 200 Second Avenue, North, at the Seattle Center, home of the Space Needle. In fact, it takes from 20 minutes to an hour to get through the 3,000-square-foot puzzle.

Another recently opened exhibit features robotic life-size dinosaurs. An Imax film, "Ring of Fire," documents the earthquake-and-volcano-prone Pacific Rim.

Admission to the center is $5; $4 for seniors and children ages 6 through 13; $3 for children ages 2 to 5. Laser shows and Imax films cost $1 more. For more information call (206) 443-2001.

Unlike many Western cities, Seattle's center is best explored on foot. First Avenue, lined with eclectic shops and restaurants, is a good starting point.

The best area within two hours of the city is 7,000-foot Crystal Mountain, on the border of Mount Rainier National Park. From its 43 runs and 10 chair lifts — including a high-speed chair lift to the top of Crystal Peak — the views of the Cascades are breathtaking.

Lift tickets at Crystal Mountain are $16 weekdays; $28 on weekends and holidays. For more information call (206) 663-2265.

Another local favorite is Stevens Pass, about 70 miles northeast of Seattle. It has great views and its terrain is challenging though not as diverse as Crystal. Still, it's close and affordable and has night skiing.

Tickets at Stevens Pass for an eight-hour session, starting at 9 a.m., 11 a.m. or 2 p.m., are $10 Monday and Tuesday, $15 Wednesday to Friday ($2 more for longer skiing) and $26 on weekends. For more information call (206) 973-2441.

The Mount Baker Ski Area, three hours north of Seattle, gets an amazing 750 inches of snowfall a year. Tickets are $15 weekdays and $23 weekends. For more information call (206) 734-6771.

WHERE TO STAY

The Inn at the Market, at 86 Pine St., is one of the city's most popular hotels. In the market area the compact hotel has 65 spacious rooms — some with a view of Elliott Bay — and the hallways smell of sweet herbs in window boxes. The rooftop balcony has a spectacular view of the bay and the Olympic Mountains.

The hotel has room service but no restaurant, but it's hardly an issue considering you're in the heart of the market. Doubles start at $95 and will go up to $100 in March; prices increase with the view. For more information call (800) 446-4484 or (206) 443-3600.

The elegant Sorrento Hotel, at 900 Madison St. about six blocks from downtown, was built in 1909 and was modeled after a castle in Sorrento, Italy. The 76-room hotel (42 are suites) is participating in the Supersaver program through March. The regular rate of $140 for a double room will be $95. For more information call (800) 426-1265 or (206) 622-6400.

At the Alexis Hotel, at 1007 First Ave., with 54 rooms decorated with antiques, guests can luxuriate in whirlpool jets in their bathroom tubs or in a steam room. Some suites have wood-burning fireplaces. Under the Supersaver package a standard double room will drop from $165 to $115. For more information call (800) 426-7033 or (206) 624-4844.

Budget Choice: The Westcoast Vance Hotel, at 620 Stewart St., is a remodeled modest 165-room hotel that is convenient to downtown. A double room, normally starting at $85, is $65 under the Supersaver plan. For more information call (206) 441-4200.

WW II veterans can take nostalgia tours of England

By Gene and Adele Malott
New York Times Syndicate

Mature Traveler

During World War II, when England as "the unsinkable aircraft carrier" used by the Eighth and Ninth U.S. Air Force to launch thunderous raids against Germany, Yank airmen and the stoiid residents of East Anglia formed the kinds of friendships that can only be forged in war.

In the years since the war, English groups such as Friends of the Eighth (FOTE) and Buddies of the Ninth (BOTNA) have restored some airfields, set up World War II museums and acted as liaisons for tour groups.

Now, in 1992, 50 years after American airmen first arrived, the East Anglia Tourist Board is inviting the Yanks back, hosting a year-long "Return to England" festival. It includes special tours, exhibitions and events near hundreds of air-base sites from Royal Tunbridge Wells to East Kirby.

Motor-coach tours will take visitors to the U.S. Air Force Reunion Airshow, so-called Glenn Miller nights and celebration headquarters in Duxford and at the American Military War Cemetery at Madingley.

These are all described in a brochure, "Return to England Tours," published by the East Anglia Tourist Board.

Groups may arrange tours through the board.

For a free copy of the tour book write Jane Sullivan, East Anglia Tourist Board, Toppesfield Hall, Hadleigh, Suffolk IP7 5DN, England.

For information on the work of BOTNA, write Bob Mynn, The Dell, Klin Hill, Ixworth, Suffolk IP31 2HW, England. To contact FOTE, write Brian Baldwin, 36 Fallowfield Walk, Hardwick Vale, Bury St. Edmunds, Suffolk IP33 2QZ, England.

YOU MAKE THE NEWS HAPPEN

Cruise Alaska
PRINCESS CRUISES
"The Love Boat"
Save up to $400 per couple if booked by Feb. 14, 1992.
Call now and save!
Only By Sea, Inc.
645-9900

Wheels Inn
Resort & Conference Centre
INVITES YOU TO GO APE WITH BANANARAMA GETAWAY
Wheels Inn offers your family the great Bananarama Getaway! With the introduction of our new Gorilla Golf and Games Reserve, you'll have more fun than a barrel of monkeys. Enjoy a professionally designed 18-hole goofy golf course, state-of-the-art games centre, indoor waterslides, bowling, racquet sports, day care and much more! Call Wheels Inn today for your next Bananarama Getaway Weekend.
(From 313 and 519 area code) Call 1-800-265-5257
(Other area codes) Call 1-519-436-5500
615 RICHMOND ST. CHATHAM, ONT. TAKE EXIT 81 OFF HWY. 401
BANANA BOOSTER
Receive 10 FREE game tokens per family. Present this ad at check-in time. Valid Jan. 2 '92 - June 26, '92

CARIBBEAN WHITE SALE!
GET MORE DEEP CARIBBEAN FOR LESS.
Regency offers more ways to enjoy 7-day Caribbean cruising and more ways to save. Explore the beautiful Western Caribbean from Tampa (now thru April 19) or sail deep into the Caribbean from San Juan (now thru May 24). Relax aboard one of our spacious, comfortable ships. Regency cruising means attentive European-style service, superb cuisine prepared by French master chefs, great entertainment and more!
50% OFF COMPANION FARE ON REGENT STAR!
Your companion pays half-fare when you pay full fare (starting at $1195) on the Regent Star Panama Canal/Caribbean cruise and you both fly free! Offer available now thru April 26.
FLY FREE!
$795

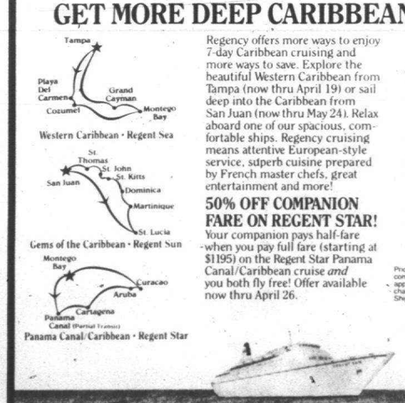

Accommodations	Regent Sea	Regent Sun
Upper Lower*	$ 795	$ 890
Inside, 2 Lowers	895	990
Outside, 2 Lowers	995	1090
Sup Outside, 2 Lowers		1190

*Inside, 2 lowers (Cat. 10) on Regent Sun. Prices are per person: double occupancy and are not combinable with 50% offer. Certain blackout dates apply. Offer available from Chicago and Detroit. Port charges and fees additional. Restrictions apply. Ships registry: Bahamas.
For reservations, call your travel agent. For a brochure, call Regency at 212-972-4499.
REGENCY CRUISES

WINTER SPECIALS WINTER SPECIALS WINTER SPECIALS WINTER SPECIALS
Quality You Deserve Prices You'll Love
FREE Long Stem ROSE With Purchase of $50.00 Or More.
Lockets
Heart Necklaces
Mont Blanc The Art of Writing 20% OFF Large Selection
Reed & Barton JEWELRY BOXES
Gold Chains & Bracelets
Watches 20-50% OFF · Whitnauer · Longines · Citizens · Seiko · Tissot
Diamond Earrings
10 pt. T.W. Sale $95 Reg. $165.00
½ pt. T.W. Sale $249 Reg. $375.00
¾ pt. T.W. Sale $449 Reg. $875.00
Muirwood Sq. at Grand River & Drake Farmington Hills
SALE Mon. thru Fri.
ARTISANS JEWELERS
Fine Jewelry and Gifts
471-7900

WE LOVE OUR STAFF...
Especially on VALENTINE'S-DAY we gratefully acknowledge the efforts of our STAFF. The love, smiles, patience and dedication they so freely share, together with God's blessing, continues to be the secret of our success! We only hire special people. People who enjoy our Christian atmosphere and the "open door" policy of our management.
Does this sound like the work environment you've been looking for? If so, we invite you to come Monday, Feb. 17th at 9:00 a.m. to complete an application and meet our management team. Please plan on staying until 10:30 a.m. No phone calls, please.
...AND STAFF LOVES OUR RESIDENTS!
We're not just another retirement home. Our staff really cares. Don't just take our word for it. Come and see for yourself... or call 261-9000 for more information.
WOODHAVEN OF LIVONIA
Assisted Living • 261-9000
29667 Wentworth Avenue • Livonia
(1st street N. of 5 Mile, W. of Middlebelt)
Six Mile · Wentworth · Five Mile · Merriman · Middlebelt
Call Us For Your FREE GUIDE To Selecting An Assisted Living Facility
JOIN US FOR LUNCH AND A TOUR OF THE FACILITY

Introducing affordable furniture that comes with a heritage rather than assembly instructions.
While our new American Impressions collection isn't traditionally designed, it's crafted in a traditional way, hand fitted and hand finished.
So even if you don't have a lot of disposable income, you don't have to live with disposable furniture.
Dining Table Reg. $999 SALE $899, Splatback Armchair Reg. $359 SALE $329, Buffet Reg. $999 SALE $899, China Reg. $1299 SALE $1199.
WINTER SALE EVENT NOW IN PROGRESS
ETHAN ALLEN HOME INTERIORS
820 W. Eisenhower, Ann Arbor, MI 48106, (313) 995-5585, M,T,W 10-5:30, TH, FR 10-9, SAT. 10-5:30, SUN. 12-5
15700 Middlebelt Rd., Livonia, MI 48154, (313) 261-7780, M,TH,F 10-9, T,W,S 10-5:30, SUN. 12-5
50170 Van Dyke, Utica, MI 48087-2429, (313) 254-5260, M,TH,F 10-9:00, T,W,S 10-5:30, SUN. 12-5
© 1992 Ethan Allen Inc.
All prices are manufacturer's suggested retail prices effective through 3/15/92.

The name of the game is QUALITY
ULTRA MAX STEEL RADIAL, 35,000 Mile Limited Warranty: ANY SIZE 13" 4 for $125.00; ANY SIZE 14" 4 for $150.00; ANY SIZE 15" 4 for $165.00
ALL SEASON STEEL RADIAL WHITEWALL, 50,000 Mile Limited Warranty: ANY SIZE 13" 4 for $160.00; ANY SIZE 14" 4 for $195.00; ANY SIZE 15" 4 for $220.00
BEST SUMMIT 155-80R13 PREMIUM ALL SEASON STEEL RADIAL $48.95, 65,000 Mile Limited Warranty
165/80R13 ... 49.95; 175/80R13 ... 51.95; 185/70R13 ... 53.95; 185/70R14 ... 55.95; 195/75R14 ... 58.95; 205/70R14 ... 60.95; 205/75R15 ... 65.95; 215/70R15 ... 65.95; 225/75R15 ... 69.95; 235/75R15 ... 72.95
A/T TRUCK & RV RADIALS $64.95 235/75R15SL
30x9.50R15/B ... $79.99; 31x10.50R15/B ... $90.99; 215/85R16/D ... $77.99; 225/75R16/D ... $84.99; 235/85R16/E ... $93.99; 245/75R16/E ... $96.99; 8.75/R16.5/D ... $86.99; 9.50R16.5/D ... $96.99
50,000 MILE LIMITED WARRANTY, Good wet and dry traction for smaller cars, 155R/12 $24.95
Sale Price: 155/R13 ... 29.95; 165/R13 ... 32.95; 175/70R13 ... 38.95; 185/70R13 ... 39.95
Sale Price: 185/70R14 ... 42.95; 195/70R14 ... 43.95; 205/70R14 ... 45.95
TRAIL CLIMBER LIGHT TRUCK, 50,000 Mile Limited Warranty, Excellent All-Weather Traction, 235/75R15SL $74.95
Sale Price: 30/9.50R15/C ... 99.59; 31/10.50R15/C ... 110.43; 33/12.50R15/C ... 129.49
Sale Price: 225/85R16/D ... 99.27; 235/85R16/E ... 117.79; 245/75R16/E ... 121.32; 265/75R16/C ... 105.60
PROTECT YOUR INVESTMENT WITH OUR NATIONWIDE ROAD HAZARD WARRANTY - Ask for Details
SERVICE SPECIALS
COUPON MONROE STRUTS — Gas struts slightly higher. Labor Extra. GM 71708 $89 PR; FORD 7176 $89 PR; CHRYSLER 71715 $79 PR. With coupon only - Not valid with any other coupon or discount. Expires 2-21-92
WHEEL ALIGNMENTS, Standard Passenger Car Alignment $19.90 MOST CARS. PICK-UPS and VANS $29.95. FOUR WHEEL ... $39.90
COUPON ALL SALE PRICES LISTED INCLUDE FREE Mounting/Balancing and Valve Stems w/Tire Purchase. Expires 2-21-92
USED TIRES $15.00 Installed
$34.95 Straight Pipe; $24.95 Muffler; $19.95 Tail Pipe. All labor included & Lifetime Warranty. Trucks & Vans extra. With Coupon Only. Not valid With Any Other Offer Or Discount. Expires 2-21-92. Most U.S. Cars
BRAKES Front Disc or Rear Drum $39.90 MOST CARS. Front Disc or Rear Drum. New Pads. Turn Rotors. Repack Bearings. Labor. Road Test. Metallic Pads Extra. With coupon only. Not valid with any other offer or discount. Expires 2-21-92
FREE Rotation, Brake Inspection, Air Pressure Check & Tire Gauge with Service. Quality Guaranteed! Instant Credit Available. Family Owned & Operated Since 1957
SPARTAN TIRE Your Personal TIRE AND SERVICE CENTER
Store Hours: Mon.-Fri. 8 a.m.-6 p.m. Sat. 8 a.m.-2 p.m.
No Other Coupon or Advertisement Will Apply
Livonia, 29100 Plymouth Rd., 525-SAVE
Westland, 1172 Wayne Rd., 595-6800
Ypsilanti, 835 Boone Rd., 482-1182
Ann Arbor, Rolley Tire - 936 N. Main, 994-4242

Cereal is low-cal, low-fat with skim milk

fitness
Barry Franklin

Did you know that...

• Growing evidence now indicated that many of the same therapies that help non-diabetic heart patients will benefit their diabetic counterparts equally or to an even greater extent. These treatments include beta blockers, medications that decrease the heart rate and blood pressure, and clot-busting drugs for patients who are acutely stricken with heart attacks.

• Most cereals provide a low-calorie, low-fat, zero cholesterol snack. The key, however, is to use skim milk.

• Many malls now offer early-morning walking programs, where you can walk with a group before the stores open, unimpeded by shoppers.

• Excessive alcohol consumption can result in palpitations and rapid heart rates. This condition, commonly known as "holiday heart syndrome" may be attributed to a surge of adrenaline, which can trigger disturbances of the heart rhythm. Prevention of this problem is quite simple, namely, moderation in alcohol intake.

• A new medical procedure, known as cardiomyoplasty, may help some of the more than two million Americans whose weakened hearts can't adequately circulate blood. During the operation, surgeons remove a muscle flap from the back and stitch it to the heart to beef up its pumping power. A pulse generator under the skin stimulates the muscle. Since 1985, about 120 patients have undergone the procedure in trials around the world.

• Several years ago, the National Institutes of Health initiated a large study involving nearly 5,000 individuals, 60 years and older, with systolic blood pressure higher than 160. One half of the participants were given high blood pressure medications, whereas the other half received tablets with no active ingredients (sugar pills). Patients were observed during a five-year follow-up period. The group that received drug therapy demonstrated a marked reduction in fatal strokes and heart attacks. The practical implication of the study? Treatment for high blood pressure should definitely be considered, regardless of your age.

Barry Franklin, Ph.D., is director, Cardiac Rehabilitation and Exercise Laboratories, William Beaumont Hospital, and associate professor of physiology, Wayne State University, School of Medicine.

SC hosts nursing job fair

Schoolcraft College's Nursing Department will host its annual Job Opportunities Day from noon to 3 p.m. Friday in the college's Physical Education Building.

For more information, contact Schoolcraft College Nursing Office at 462-4400 Ext. 5150. Schoolcraft is at 18600 Haggerty Road, between Six and Seven Mile roads in Livonia.

For Your Valentine
Orin Jewelers INC
Since 1933
FRIDAY, February 14th
YOUR FAMILY DIAMOND STORE WHERE FINE QUALITY AND SERVICE ARE AFFORDABLE

Sweetheart STARS
SALE PRICE $107.95 WITH DIAMOND $128.95

SPECIAL SAVINGS on all HEART DESIGN JEWELRY

Give Her a Hershey's Kiss for Valentine's Day Kiss in Sterling Silver
Starting at $19.95
Also Available in Gold Overlay & 14K Gold

PEWTER CUFF BRACELET $19.95 FREE Engraving

14K Gold Heart and Diamond Pendant
Its Full Brilliant Cut Diamonds & a 14K Gold Chain Specially Priced From $424.95

Hearts & Diamonds
Earrings From $211.95
Pendant From $119.95

QUALITY DIAMONDS OF A CARAT OR MORE
for your one in a million, visit us to discuss your diamond needs.
Many sizes available

GARDEN CITY 29317 Ford Road at Middlebelt 422-7030
NORTHVILLE 101 E. Main at Center 349-6940
BRIGHTON 8439 Grand River Brighton Mall 227-4977

"Use Your ORIN'S or Any Major Credit Card"
INSTANT CREDIT AVAILABLE

LOSE WEIGHT WITH ACUPUNCTURE
You've probably tried to lose weight with all the usual ways. Acupuncture is an ancient Oriental way of therapy. It has proven very helpful in treating many of modern day problems and diseases. Losing weight is one of them. NOW is the time to make a change and lose weight with acupuncture. For further information, CALL
NANKIN PROFESSIONAL CLINIC, P.C.
Michael T. Nadolny, D.O.
29200 Vassar, Suite 800, Livonia
477-7344

"Please, my little girl needs blood."
Imagine if you had to ask for blood to save the life of someone you love. Next time the American Red Cross asks, give blood, please
GIVE BLOOD, PLEASE
American Red Cross

March Tire Co. GOODYEAR
COMPUTERIZED FRONT END ALIGNMENT
$25.95 REG. $39.00
Most Cars & Light Trucks
Rear Alignment At Additional Cost
EXPIRES 3-13-92 W/Coupon

4-WHEEL BALANCE AND ROTATION
$19.88 REG. $34.00
Most Cars & Light Trucks
EXPIRES 3-13-92 W/Coupon

March Tire Co.
M-Fri. 7:30 a.m.-7:00 p.m.
Sat. 8:00 a.m.-5:00 p.m.
We honor most extended warranties
Plymouth 767 S. Main 455-7800
Farmington 33014 Grand River 477-0670
Southfield 28481 Telegraph 353-0450
Canton 5757 Sheldon Rd. 454-0440
Westland 35235 W. Warren 721-1810

FLOWERS
For Your Valentine
February 14, 1992
Most of these local florists feature one or more of the nationally known wire services.

Berkley
Berkley Flower Shop & Greenhouse
3071 W. 12 Mile Rd.
544-4500

Livonia
French's Flowers and Gifts
33885 Five Mile
in the New Civic Center Plaza
427-7820
FTD All Major Credit Cards

Birmingham
Moss-Lipinski Florist
151 S. Bates
646-7272
FTD Florafax
All Major Credit Cards

Livonia
Irish Rose Florist
33608 7 Mile
Just W. of Farmington Rd.
478-5144
Wire Service • Visa • MC • Amer. Ex.

Redford
Floyd's Flowers, Inc.
25096 5 Mile Rd.
535-4934
Teleflora

Livonia
Livonia Florist
Merri-Five Plaza
422-1313
Major Credit Cards Accepted
FTD Teleflora

Redford Twp.
Flowers by Sandino
2580 Plymouth Rd.
937-1120

Livonia
Flowers from Joe's
33152 W. 7 Mile
477-8616
Fresh & Silk Flowers Delivered Twice Daily

Southfield
All About Flowers
26062 W. 12 Mile
350-0120
Daily Delivery, Wire Service, All Major Credit Cards

Livonia
Cardwell Florist
32109 Plymouth Rd.
½ Mile W. of Merriman
421-3567
FTD Teleflora

Westland
Blevin's Flower Shop
8015 Middlebelt
(N. of Ann Arbor Trail across from Farmer Jack)
427-4110
We Accept All Major Credit Cards Worldwide Delivery

Livonia
Plaza Florist and Gifts
37287 W. Six Mile
464-7272
Located in the Mini-Mall in Newburgh Plaza

Westland
Decker's Flowers & Gifts
Fresh Flowers, Plants and Gift Baskets
FTD 261-9080 Teleflora

Livonia
Susie's Flowers and Gifts
37613 5 Mile Rd.
464-4588
Specializing in Oil Paintings
AFS Teleflora FTD

Farmington Hills
Hearts and Roses, Inc.
33238 W. 12 Mile
(12 & Farmington, Next to Crowley's)
553-7699
AFS TELEFLORA FTD

Valentine's Day Delights

Table Genies™
PATIO UMBRELLA TABLECLOTHS
AT LAST!!! This totally new concept for outdoor tables is made of beautiful washable material of outstanding durability for easy care. Colors are: WHITE, IVORY, PEACH, BLUE, ROSE AND YELLOW. A perfect fit with a free flowing look. A 60" ROUND designed for 42" and 48" ROUND Tables is available at $24.95 each with other sizes and shapes by special order. Shipping and handling is free. Made in USA Patent No. 5050654.
No snaps No pins No zips
DON'T LET YOUR TABLES GO TOPLESS!
Order Toll Free 1-800-743-2136 ext. 25
Check, Money Order, Visa or MasterCard.
Rae's Patio Fashions
P.O. Box 10742 • Bradenton, Florida
1-813-795-2236

Friendly MERRI-BOWL LANES presents...
SHORT SEASON LEAGUES
De-"Light"-ful Ladies Trio • 12:30 P.M.
Starts Mon., March 2nd; Ends Mon., April 27th
includes:
• 3 games of Bowling • Light Lunch
• Coffee and Cookies • Playroom
"Lucky 7" Mixed League • 6:00 P.M.
Starts Sun., Feb. 23rd; Ends Sun., May 17th
Every Other Sunday For 7 Weeks
Prime-Time League Openings 5:30 P.M. & 8:00 P.M.
30950 Five Mile • Livonia 427-2900

If You Want To Be A Winner...
Cook Your Valentine
A Seafood Dinner!
• Lobster • Crab Legs • Jumbo Shrimp
from
Anna's Fresh Seafood Market
24050 Joy Rd. • Redford
(Across from Randazzo's Fruit Market)
Also Available • Red Snapper • Sea Bass • White Fish • Pickerel • Perch • Shrimp • Lobster Tail • Squid • Octopus • Porgies • Black Bass
♥ Carry Out Available ♥ 255-2112

SOLID OAK TABLES AND CHAIRS
Hand Finished - Not Sprayed
(Specializing in Custom Matching)
EZ GLIDE PLATFORM ROCKER
Special $299.00
Large Selection of Fabric Available
GREAT DECORATING IDEAS!
Hiekle Oak Furniture & Accents
31104 5 Mile • Livonia • 422-7177
(Merri-Five Plaza)
Monday-Friday 10-6, Saturday 10-5

Remember your Sweetheart On Valentine's Day...
Friday, Feb. 14th

Professional Dry Cleaning Shirt Laundry
Same Day Service
50% OFF DRY CLEANING AND DRAPES
Expires February 28, 1992
Lost or Gain Weight, We Can Alter to Fit You.
MARSHALL'S
37280 FIVE MILE • LIVONIA
Corner of Five Mile & Newburgh, Next to Blockbuster Video and Dammon Hardware
591-0335
Coupon must be presented with incoming order • Excludes all other specials

Taste

The Observer & Eccentric® Newspapers

Keely Wygonik editor/953-2105

Monday, February 10, 1992 O&E

taste buds

chef Larry Janes

Feast on special desserts

OK folks, this is your conscience talking . . . It's getting close to Valentine's Day. Love. Amore. Don't you think its time you indulged just once? Wouldn't it be fun again to lick the icing off the beaters?

Remember the days your fingers were turned into bulldozers as you made sure every last scrape was removed from the bottom of the frosting bowl?

EVERY NOW and then, it's necessary to just "get crazy" and make something totally decadent and sinful. No worrying about calories, cholesterol or fat. And what better time of the year to blame it on than Valentine's Day? What better way to say "I Love You" than something from the oven.

Cards, flowers and perfumes are all alternative and approved gifts, but something homemade always shows you care just a little bit more. Probably because you took all the time and effort to do it yourself. Anyone can drive to the florist and buy a dozen roses. Ditto for a trip to the mall for some trendy perfume.

But an afternoon or evening in the kitchen, just you and your bowls — and maybe some romantic music in the background to set the mood. Something homemade. Something delectable. Something your love can really sink their teeth into.

So just what is it that makes Valentine desserts so special? If cupid's day evokes visions of roses and perfume, calorie laden and succulent desserts are the exclamation point. This is surely the day that calls for heavy cream, sugar, real vanilla and chocolate. Worry about calories tomorrow, for on Valentine's Day, you feast.

A SUGGESTION, for starters, could possibly be a homemade box of truffles delivered right after lunch in a satiny box. Just a few, select, handmade truffles, not a four pound box that gets passed around the office like that door-to-door fund-raiser box you bought in October.

Intimacy must prevail. The classic Valentine dessert, Coneur A La Creme is a simple treat to prepare that consumes far more time than talent. Speciality heart shaped molds can be had around town starting at $15, but yours truly bought a heart-shaped cake pan for $4, drilled a few holes in the bottom, and viola! You can line the pan with cheesecloth and follow the recipe, which will yield a triple cream cheese dessert that literally melts in your mouth, especially when surrounded by fresh fruit and purees.

Chocolate has been known for ages as the "edible affection confection." Pastry and dessert chefs are concocting wild creations with tempered chocolate — everything from pianos to obscene X-rated edible treats. Metropolitan Detroit has many speciality food shops and dessert emporiums that if ordered inadvance, will melt your lover's heart faster than a chocolate bar in hot little hands.

DO-IT-YOURSELFERS CAN find homemade chocolate molds, pans, supplies and instructions at cake decorating stores and gourmet shops like Kitchen Glamor.

But believe it or not, one of my best sources for sweet Valentine desserts comes from paging through my favorite cookbooks. Many dessert cookbooks available at your local library have detailed instructions and pictures to many dazzling Valentine desserts with minimal skill.

So come on, no one ever believed the old wive's tale — "A moment on the lips, forever on the hips" — not on Valentine's Day anyway.

See recipes inside.

A '50s kind of Love

When eating well meant eating rich

By Larry Janes
special writer

THERE ARE cooks, there are chefs, there are culinary bon vivants. And then there's Heidi Lichtenstein, the highly outspoken and cutting edge retro '50s queen of Cinderella's Attic, a trendy vintage clothing store in downtown Royal Oak.

DOES SHE cook? To put it in her own words: "I use cooking to 'chill out' — kinda therapeutically, ya know? But only as long as it's in my '50s kitchen complete with pink boomerang Formica counters, my Bakelite knives (highly collectible), the turquoise oven bakeware, Fiesta dinnerware, Howdy Doody utensils and pink flamingo glassware."

This from a lady who swears she wears poodle-embroidered aprons and an occasional strand of June Cleaver pearls over a set of leopard skin tights.

Please turn to Page 2

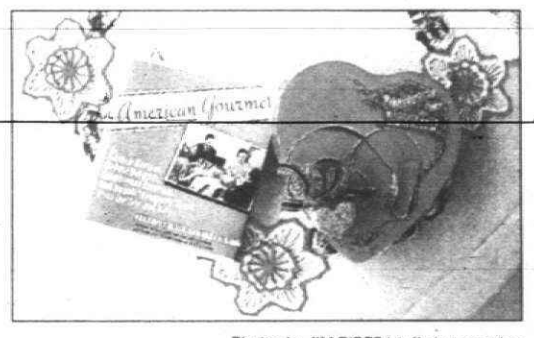

Photos by JIM RIDER/staff photographer

Left, when her sweetheart, Mike "Boss Hoss" Miller, a bass player with Goober and the Peas is not on tour, Heidi Lichtenstein, of Rochester Hills, co-owner of Cinderella's Attic, treats him to homemade meals. For Valentine's Day, she planned a special meal of foods from the 50s and 60s. Above, "American Gourmet" by Jane and Michael Stern features classic recipes for swanky company food from the 50s and 60s.

She cooks smart for her heart

family tested winner dinner

Betsy Brethen

With Valentine's Day only four days away, it seemed fitting and appropriate to select a Winner Dinner that was not only tasty, but heart-healthy as well.

After all, the evidence is proving that a diet low in fat and cholesterol will increase your chances for a long, healthy life.

Recognizing that it is preventive medicine at its best, more and more people, including this week's Winner Dinner Winner, Pamela Livingston Hardy, are modifying their diet without giving up the pleasures of good food.

MARRIED AND the mother of two grown children, Hardy and her husband live in downtown Birmingham in an old home that they totally renovated, much of it by themselves.

A part-time psychotherapist specializing in family and addiction problems, Hardy has taught marriage and family classes at Oakland Community College.

Over the past five years, her focus has gradually shifted away from her career and more toward volunteer work.

Hardy has been active in the support of Oakland Family Services, a family-focused human service agency serving Oakland County residents on an ability-to-pay basis.

She is the founder and current president of the two year old Women's committee which supports Oakland Family Services by raising money that goes toward maintaining and funding programs.

She is also very committed to the Cranbrook Art Academy, and was president of the Central Birmingham Resident's Association a few years ago.

HARDY IS looking forward to attending a fund-raiser for Oakland Family Services that will be at St. Dunstan's Theater on Wednesday, Feb. 12. A special preview of the romantic comedy "Company" will begin at 8 p.m. followed by an afterglow featuring lots of Valentine treats and goodies.

Patron tickets are $20, benefactors $40. If you are interested in attending, or would like more information, call Hardy at 540-4898.

Thank you Pamela Hardy, for sharing your recipes with us, and congratulations on being selected this week's Winner Dinner Winner.

Until next time, all the best and in the spirit of St. Valentine, please keep those favorite low fat, low cholesterol recipes coming.

Submit recipes to be considered for publication to Winner Dinner, P.O. Box 3503, Birmingham 48012.

All submissions become the property of the Observer & Eccentric Newspapers. Each winner receives an apron with the words "Winner Dinner" on it.

STEVE CANTRELL/staff photographer

Making black beans and rice is a labor of love for this week's Winner Dinner Winner Pamela Livingston Hardy. This easy to make entree is served with lemon broccoli and spicy peaches.

OBSERVER & ECCENTRIC

WINNER DINNER

Recipes

BLACK BEANS AND RICE

Hearty and low in fat, this meatless dish tastes great and is easy to make.

This recipe serves four.

2 cans Progresso ready to serve black beans
¼-½ cup chicken broth
1 cup onion, chopped
½ green pepper, chopped
½ cup red pepper, chopped
3 cloves garlic, minced
½ teaspoon ground cumin
½ teaspoon salt
¼ teaspoon pepper
2 teaspoons (or to taste) hot sauce (Durkee hot cayenne pepper sauce)
1¼ cups canned diced tomatoes
2½ cups hot, cooked rice (prepared without salt or fat)

Coat a 4-quart sauce pan with cooking spray. Add the chopped onion and next three ingredients and saute until tender, using chicken broth as needed.

Add the beans, slightly drained, and the diced tomatoes to the onion mixture and stir well.

Add the remaining spices and the hot sauce and bring to a boil.

Cover and reduce the heat, stirring occasionally so that the mixture doesn't burn on the bottom, and simmer for 30 minutes.

Cook converted rice according to directions on the box. Add to the bean mixture and mix well.

LEMON BROCCOLI

1 bunch fresh broccoli
½-1 teaspoon grated lemon rind
salt and pepper to taste

Trim off the large leaves of broccoli. Discard the tough ends of the lower stalks and wash the broccoli thoroughly.

Cover and cook in a vegetable steamer or in a small amount of boiling water for 12 minutes or until the broccoli is tender. Drain and place on a serving platter.

Sprinkle with grated lemon rind, salt and pepper.

SPICY PEACHES

2 tablespoons brown sugar
1 tablespoon rum
1 teaspoon margarine
1 teaspoon lemon juice
¼ teaspoon cinnamon or allspice
2 cups sliced peaches, fresh or frozen
¼ cup plain low-fat yogurt

Combine brown sugar, rum, margarine or butter, lemon juice and all spice or cinnamon in a saucepan.

Cook and stir these ingredients over medium heat until the mixture is bubbly. Add the peach slices.

Cook uncovered and stirring occasionally for 3-4 minutes (2 minutes for frozen peach slices) or until the peaches are just tender.

To serve, spoon the warm fruit into four dessert dishes and dollop with yogurt. Serves four.

Eating well meant eating rich in the nifty '50s

Continued from Page 1

When we contacted Heidi at her Rochester home, as the perfect hostess for a '50s retro seducer's meal for Valentine's Day, it was becoming clearly evident why cookbooks like "The American Gourmet" by Jane and Michael Stern, (Harper Collins, $25) are garnering kudos by offering classic recipes, deluxe delights, flamboyant favorites and swanky company food from the '50s and '60s. Needless to say, Heidi loved the book.

THE COOKBOOK, done up in pink and turquoise of course, says "Eating rich was once equated with eating well."

The recipes are not for the heart-healthy set, but as James Beard once said "A gourmet who counts calories is like a lady (sic) of the night who looks at her watch."

- Filled with such delicacies as Miss Leslie's Checkerboard Sandwiches, Julia Child's Poulet Roti and Beard's Famous Onion Rings, Graham Kerr's (also known as The Galloping Gourmet) Fillet of Fish Macadamia, the book explores '50s and '60s cuisine and brings back vintage memories of Chop-o-matics, Juicerators and chafing dishes.

Ah, those were the days. But would the recipes make it on a table set with Frank Wright china and Howdy Doody Spoons? Are pink and black Lazy Susans and palm tree napkin holders considered seductive?

PROCLAIMING TO be "more goofy than romantic" Heidi promised to choose a few of her faves from the book, and from "Cooking in the Nude, 'Quickies'" by Debbie and Stephen Cornwell, (Wellton Books). She promised the selections would reek of "Eleganza".

More on what she did and how she did will follow, like the roving bejewelled cat clock eyes and rhinestone studded swinging tail that I remember from life in Wyandotte.

On a slightly more restrained note, John and MaryBeth Hobson who both claim to be cruising near 50 years of age remember the '50s and '60s and how egtertaining meant a Harris Tweed suit for the guys, a shirt-waist dress, real nylons, heels and pearls for the lady, and always at least one or two other couples.

The table would be set with a floral or lace cloth, the earlier part of the day spent polishing silver and making sure the neighborhood butcher removed most of the fat for the Beef Stroganoff.

BOTH JOHN and MaryBeth were raised in Detroit, but now live in Redford. They vividly remember the days of visiting Trader Vic's and flaming shish-kebobs, the Top of the Ponch and the Niagara Falls Treadway Inns' famed Duck a l'orange.

Being avid diners, the Hobson's really enjoyed "The American Gourmet's" chapter on Gourmet Restaurants: Suave, Snob and Slob. While they frequently entertained at home, many a seducer's meal was had from the likes of Larco's, Little Harry's and The Old Place, all of which have gone the route of the Baked Alaska, Steak Tartar and 007's Potent Martini, all of which are highlighted in the book.

BUT BACK to our featured guest, Heidi Lichtenstein. Anyone who's ever been in Cinderella's Attic and met Heidi must know that there's almost something Victorian about this lady. My visit to the shop found clothes that were very elegant and well made.

Heidi herself says that the quality of life in the '50s was better, and it was an ebullient and ambitious era that saw a grand transformation in American gastronomy.

Yes, the table was replete with Boris and Natasha napkins and the water glasses were vintage Hopalong Cassidy collectibles, but the food was prepared with love.

The Presto electric skillet performed like it did 40 years ago with a rendition of Seducer's Potatoes that the seductress prepared for her main squeeze, Mike "Boss Hoss" Miller of the nationally renowned "Goober and the Peas" band.

The monkeywood bowls brimmed with Aphrodisiacal Artichokes, while the Roper range simmered Naked Chef's Carrots. The main course, Love at First Bite, a recipe that would make any modern-day chef cringe, featured chicken, Karo Syrup and bananas.

HEIDI SAYS Mike went back for seconds on the chicken while she nibbled through the night on the Seducer's Potatoes. Yes, it was a pre-Valentines meal Heidi will never forget; but then again, emulating someone like June Cleaver was easy, but like the Lady of Charm at WXYZ used to say, "A lady never tells. . . ." Happy Valentine's Day.

Microwave takes fuss out of making truffles

AP — Let your microwave oven take the fuss out of candy-making. For these buttery rich truffles, you start by melting chocolate with butter and milk. Remember, in microwave cooking, chocolate pieces hold their shape even when melted.

So, instead of just looking through the oven door, reach in and stir every few seconds to see if they've softened.

To flavor the truffles, you can use orange juice, liquor, or liqueur. For the liquor or liqueur, choose from rum, Irish whiskey, brandy, kirsch, amaretto, hazelnut liqueur, coffee liqueur, praline liqueur, or orange liqueur.

CHOCOLATE TRUFFLES

One 6-ounce package (1 cup) semi-sweet chocolate pieces
½ cup butter or margarine
3 tablespoons milk
1 beaten egg yolk
3 tablespoons orange juice or desired liquor or liqueur
Unsweetened cocoa powder, powdered sugar, chocolate-flavored sprinkles, coconut, or chopped or ground nuts

In a 4-cup glass measure combine chocolate, butter or margarine, and milk. Cook, uncovered, on 100 percent power (high), for 1½ to 2½ minutes or until soft enough to stir smooth, stirring once during cooking.

Gradually stir about half of the hot mixture into the beaten egg yolk. Return all of the mixture to the 4-cup measure. Cook, uncovered, about 1 minute or until bubbly, stirring every 30 seconds.

Stir in orange juice, liquor, or liqueur. Cover and chill about 1 hour or until mixture is cool, evenly thickened, and smooth, stirring occasionally.

Beat the cooled mixture with an electric mixer on medium speed about 2 minutes or until slightly fluffy. Cover and chill about 15 minutes or until the mixture holds its shape.

Line a baking sheet with waxed paper. Drop the mixture from a level teaspoon onto the sheet. Cover and chill about 30 minutes or until firm. Roll into balls, then roll in cocoa powder, powdered sugar, chocolate sprinkles, coconut, or nuts. Cover and store in the refrigerator. Makes ¾ pound (about 48 pieces).

Nutrition information per serving: 32 cal., 3 g fat, 0 g pro., 2 g carbo., 15 mg sodium, 17 mg potassium.

Clip and Save
DISCOUNT POP & BEER

COKE, Tab, Squirt, Sprite, Dr. Pepper, Minute Maid	7-Up, Diet 7-Up, Sunkist, R.C., Diet Rite	COKE, Tab, Squirt, Sprite, Dr. Pepper, Minute Maid	7-UP, Canada Dry, Sunkist, Hires, R.C., Lipton Tea, Hawaiian Punch
12 - 12 oz. cans $3.49 Plus Deposit	12-12 oz. Cans $3.49 Plus Deposit	6-12 oz. cans $1.79 Plus Deposit	6 - 12 oz. cans $1.79 Plus Deposit

No Coupon Necessary · NO LIMIT · Good Feb. 1 thru Feb. 29
POP CANS FOR OFFICE OR SHOP — CALL FOR INFO
15348 Middlebelt N. of 5 Mile 421-5670
6970 Telegraph S. of Michigan 277-3080
Clip and Save

For Your Valentine
• Truffles
• Handmade Chocolates
• Heart Shaped Chocolate Dipped Brownies
• Caramel Chocolate Apples
• Chocolate Roses
• Tortes • Cheesecakes • Pastries
• Valentine Cookies
Lorrie's Confectionately Yours
Located in the Laurel Commons Shopping Center
37120 W. 6 Mile
LIVONIA
464-8170
Tues.-Fri. 8-6; Sat. 9-5

The FRESH CHOICE
19330 Middlebelt • Livonia
BETWEEN 7 & 8 MILE NEXT TO KIDS R US
ACROSS FROM SEARS - LIVONIA MALL
We Reserve The Right To Limit Quantities.
COME IN, SHOP AND SAVE!!!
SALE PRICES GOOD THRU SUNDAY, FEBRUARY 16, 1992
U.S.D.A. FOOD STAMPS WELCOME
STORE HOURS
MON.-SAT. 9-8
SUNDAY 9-5
ALL SALE ITEMS AVAILABLE WHILE SUPPLIES LAST.
477-3100

8 MILE · MERRIMAN RD. · SEARS LIVONIA MALL · MIDDLEBELT · 7 MILE · FRESH CHOICE · N
WE'RE BETWEEN 7 & 8 MILE RD.
Next To Kids R Us Across The Street From Sears - Livonia Mall
ALL NEW MEAT DEPARTMENT
ALL NEW DELI DEPARTMENT

Fresh Chicken LEG QUARTERS Sold in 5 lb. Bags 33¢ lb. Limit 2 Bags, Please
2 Liter Bottle PEPSI 99¢ + dep.
Oven Ready • Fresh Made Stuffed CHICKENS 88¢ lb.
Deli Fresh COOKED HAM $1.29 lb. Limit 2 lbs., Please
Melody Farms ICE CREAM 1/2 Gallon 2/$5
Thornapple Valley Sliced BACON 88¢ 12 oz. pkg.
Crisp, Tender, California PASCAL CELERY 2/$1
Fresh, Tender BROCCOLI 69¢ lb.
Ground Fresh Daily Hamburger Made From GROUND ROUND $1.59 lb. Sold in 5-6 lb. Bags
Deli Fresh Chunk or Sliced MUENSTER CHEESE $1.89 lb.
U.S.D.A. Whole NEW YORK STRIP LOINS Packaged in Bulk Only Sliced Free on Request $2.59 lb.
California Seedless NAVEL ORANGES Jumbo 88 size 6/$1
U.S.D.A. Lean BONELESS SIRLOIN TIP ROAST $1.99 lb. Sold as Roast Only!

Dishes mix romance, nostalgia

See related story on Taste front.

SEDUCER'S POTATOES DAUPHINOISE

"Rich, yes," wrote Helen Gurley Brown, "but just this once, could you forget how fat you're getting?"

4 medium size thick skinned potatoes
½ teaspoon salt
½ teaspoon fresh ground pepper
¾ cup scalded cream
1 garlic clove, cut in half
3 tablespoons butter
½ cup shredded Gruyere cheese
milk

Peel the potatoes and slice them in rounds ⅛ inch thick. Place them in a bowl. Sprinkle on salt and pepper and pour in cream. Toss lightly, taking care not to break the potatoes.

Preheat oven to 400 degrees. Rub an 8 inch baking dish about 2 inches deep with the cut sides of the garlic clove. Use 1 tablespoon of the butter to generously grease the baking dish. With a slotted spoon, transfer half the potatoes to the prepared dish. Dot with 1 tablespoon of butter. Sprinkle with half the cheese. Add remaining potatoes. Dot them with remaining butter and sprinkle with remaining cheese. Pour the seasoned cream over the potatoes and if necessary, add just enough milk to barely cover. Bake 40-45 minutes or until potatoes have absorbed the milk and are tender. (From "The American Gourmet" by Jane and Michael Stern, Haper Collins Publishers, copyright 1991, $25.)

NAKED CHEF'S CARROTS

The prelude to the recipe was rather erotic and mainly unprintable from a young Catholic boys upbringing, so if you want the prelude, you'll have to buy "The American Gourmet."

1 pound carrots, scrubbed clean and sliced into ¼ inch discs
3 tablespoons butter
2 teaspoons brown sugar
¼ cup brandy

Boil carrots until barely tender, about 10 minutes. Drain. Stir in butter and brown sugar, mixing to coat the carrots. Place in a flameproof serving dish. Heat the brandy and pour over the carrots, and ignite. Saute 15-20 seconds, tossing to extinguish the flames.

CLASSIC FLAMING BAKED ALASKA

"A breathtaking spectacle that is surprisingly easy to prepare" — Heidi Lichtenstein

1 half gallon brick of ice cream, any flavor
1 poundcake (12-16 ounces)
6 egg whites, at room temperature
pinch salt
½ cup confectioners sugar (powdered sugar)
2 tablespoons high-proof rum or other flammable liquor

LUST AT FIRST BITE

● *Step One:*

2 boned, skinned chicken breasts
salt and pepper to taste

Cover chicken with wax paper and flatten breasts with mallet. Season inside and out with salt and pepper.

Step Two:

1 medium ripe banana, mashed
½ cup orange curacao or Grand Marnier
1½ teaspoons lemon juice
¼ cup dark corn syrup
¼ teaspoon salt

Mix all ingredients together and set aside.

Step Three

¼ cup butter
¼ cup chopped walnuts
2 tablespoons raisins
⅛ teaspoon salt
⅛ teaspoon pepper
½ cup soft bread crumbs

Melt butter. Add remaining ingredients and toss to blend. Stuff chicken breasts with mixture and place in au gratin dishes. Pour half of banana mixture over chicken and bake at 350 degrees for 25-30 minutes, basting once.*Step Four:*

½ banana, sliced

Top breasts with sliced bananas and spoon sauce over. Return to oven for 2-3 minutes and serve.

(From Cooking in the Nude 'Quickies') (30 minutes) by Debbie and Stephen Cornwell. Wellton Books

Valentine desserts sure to surprise

See Larry Janes' taste buds column on Taste front.

COEUR A LA CREME
Serves 6-8

¾ pound large curd premium cottage cheese
1 cup ricotta cheese 1 cup whipping cream
¼ pound cream cheese, room temperature
4 tablespoons powdered sugar
½ teaspoon vanilla
pinch salt
1 pint fresh strawberries
1 tablespoon Kirsch (cherry flavored liqueur) optional or strawberry jelly
16 small strawberries (as a garnish)

Dip a large piece of cheesecloth in water. Wring dry and line a 1 quart coeur a la creme mold, allowing a 2-inch overhang on all sides.

Rub the cottage cheese and ricotta cheese through a strainer or food mill. Whip cream until stiff. Beat cream cheese until fluffy. Add cottage cheese, sugar, vanilla and salt and beat until light and fluffy. Stir in whipped cream. Pour into prepared mold, smoothing over the top. Cover with overhanging cheesecloth.

Place mold on a wire rack set over a pie plate. Refrigerate at least 6 hours. (Whey will drain leaving the triple cheese).

To make sauce, puree the pint of strawberries with the kirsch or jelly. To serve, invert mold onto flat plate. Remove cheesecloth. Arrange strawberries around the mold and top with puree around the edge.

AMARETTI TORTE

1 teaspoon butter, softened
1 tablespoon flour
1 cup (2 sticks) butter, room temperature
1 cup sugar
5 egg yolks
½ cup Amaretti crumbs (available at Italian markets)
½ cup flour, sifted
4 ounces semi-sweet chocolate chips
6 egg whites

Preheat oven to 350 degrees. Coat a 10x2 inch round cake pan with the butter. Dust with flour, shaking out the excess. Cream butter with sugar until very fluffy and almost white in color.

Beat in yolks, one at a time, blending well after each addition. Using a mixer set at lowest speed, gradually add Amaretti crumbs and flour.

Fold in chocolate chips. Beat egg whites in a separate bowl until stiff peaks form. Stir ¼ of the whites into the batter to loosen. Gently fold in remaining whites.

Pour into prepared pan and bake at 350 degrees for 35-45 minutes or until cake tests done. Cool on a rack for 30 minutes. To serve, invert onto a flat platter and dust generously with powdered sugar.

cooking calendar

● **SCHOOLCRAFT COLLEGE**

Schoolcraft College's award-winning Culinary Arts Department, 18600 Haggerty Road, between Six and Seven Mile Roads in Livonia, is offering several classes this winter. Call 462-4448 for registration information.

Chinese Gourmet Cooking, a one-day workshop will be offered 9 a.m. to 1 p.m. Saturday, Feb. 22. The fee is $45.

Pastries for Everyone, a five-week course meets 6-8:30 p.m. beginning Wednesday, March 18. The fee is $90.

● **WEIGHT WATCHERS**

Gourmet Secrets Cooking Series — Learn gourmet cooking secrets from the Star Chefs of Detroit-Area's finest restaurants Feb. 15, 22 and 29. Chef Zachary Smith of One 23 cooks "Heart's De-lite" a romantic dinner for two, and breakfast too, 11 a.m. to 1 p.m. Saturday, Feb. 8 at Weight Watchers Test Kitchen, 28555 Orchard Lake Road in Farmington Hills.

Admission one bag of non-perishable groceries per session (minimum $10 value), to be donated to Dieter's Feed the Hungry, a non-profit organization which distributes food donations to local food banks. Call (800) 487-4777 ext. 324 for reservations.

● **KITCHEN GLAMOR**

Cooking demonstrations, Chili, 1 and 7 p.m. Wednesday, Feb. 12 in Redford, 1 and 7 p.m. Thursday, Feb. 13 in West Bloomfield and 1 and 7 p.m. Friday, Feb. 14 in Rochester. There is a $3 fee. Call 537-1330 for information about these and other classes and demonstrations.

Be EnergyWise

Bob's Farm Market
Mon.-Sat. 9-7 Sun. 10-6
Prices Effective Feb. 10-16, 1992
421-0710
31210 West Warren • Westland
Merri-Warren Shopping Center
We accept personal checks. Manufacturers coupons, & food stamps
Why Pay Supermarket Prices When BOB'S SAVES YOU MONEY?
Grade A Fresh CHICKEN DRUMSTIX 10¢ each Limit 30 Please
Bob's Best Seafood Catch Imported New Zealand Mild HOKI FILLETS $2.19 lb
Sweet & Seedless California NAVEL ORANGES $2.59 8 lb Bag
Grade A Rolled Boneless Pork & Beef COMBINATION ROAST $2.89 lb
Bob's Deli Special Hoffman HARD SALAMI $2.99 lb
Fresh Cut VALENTINE CARNATION BOKAY'S $2.99 Bunch
Grade A Fresh Boneless Butterfly PORK CHOPS $2.99 lb
Bob's Deli Special Gunsberg Medium Rare ROAST BEEF $3.39 lb
U.S.D.A. Western Grain Fed Beef PORTERHOUSE or T-BONE STEAKS $3.69 lb
Grade A Fresh Skinless BONELESS CHICKEN BREAST $1.99 lb 5 lb. Pkg. or More
Genuine Idaho BAKING POTATOES 10 lb. Bag 99¢ Limit 1 Bag
U.S.D.A. Western Grain Fed Beef Rolled Boneless Eye of ROUND ROAST $2.69 lb
Assorted Flavors · 2 Liter 7-UP 59¢ dep. FINAL COST Limit 8 Please
Ground Fresh Many Times Daily Our Lean HAMBURGER Made From GROUND CHUCK $1.48 lb 5 lb. Pkg. or More Limit 10 lbs.
Cuddy Farms GROUND TURKEY 1 lb. Tube 49¢ Limit 5
WE RESERVE THE RIGHT TO LIMIT QUANTITIES
ALL SALES ITEMS AVAILABLE WHILE SUPPLIES LAST

LOSE WEIGHT WITH MEDICINE
You already know what you should eat. You know all about calories, fat, weight loss, and dieting. Knowing what to eat has nothing to do with losing weight. DIET RESULTS MEDICATION PROGRAM can help you. We are Michigan's only Medical Center that is Board Certified in Weight Reduction Medicine. You can lose weight. You can keep it off. Call us
Diet Results MEDICATION PROGRAM 16311 Middlebelt Livonia
FOR INFO 422-8360
FOR APPTS 422-8040

If you want buyers to notice your car for sale... park it in classified!
Observer & Eccentric CLASSIFIED ADVERTISING
844-1070 Oakland County 591-0900 Wayne County
852-3222 Rochester/Rochester Hills

BOB'S WEEKLY SPECIALS!
BOB SEZ: Got the "Winter Blues"? Let's think WARM...how about a B-B-Q for your Honey on Valentine's Day! We have the steaks and the wine...you supply the "fire." Have fun - Bob
U.S.D.A. Choice Beef SIRLOIN STEAKS $2.79 lb. Bone-In
U.S.D.A. Grade A Pork BONELESS BUTTERFLY CHOPS $2.99 lb.
U.S.D.A. Choice Beef BONELESS ENGLISH CUT ROAST $1.88 lb.
U.S.D.A. Choice Beef PORTERHOUSE or T-BONE STEAKS $3.49 lb.
U.S.D.A. Grade A Fresh HOMEMADE POLISH or ITALIAN SAUSAGE $1.66 lb.
Kowalski Oven Roasted TURKEY BREAST $3.49 lb.
Homestyle SALADS · Cole Slaw · Potato · Macaroni 89¢ lb.
Fresh Hamburger Made From GROUND ROUND 5-10 lb. Family Pack $1.59 lb
Fix Your Love A... U.S.D.A. Choice Beef TENDERLOIN FILLET STEAK $6.99 lb.
Lipari's Yellow or White AMERICAN CHEESE $1.99 lb.
Russers All Beef BOLOGNA NEW ITEM $1.99 lb.
U.S.D.A. Grade A BEEF or PORK STEW MEAT $2.09 lb.
A Valentine's Treat LOBSTER TAILS · Super Sized · 6 oz. each $6.39 ea.
Always Fresh and Good JUMBO COD FILLETS $4.39 lb.
U.S.D.A. Grade A FRYER LEG QUARTERS B-B-Q Sold in 10 lb. Bags $4.30 bag.
Fresh Produce
U.S. #1 Idaho POTATOES $1.77 10 lb. Bag
U.S. #1 Pascal CELERY 77¢ ea.
U.S. #1 Washington RED DELICIOUS APPLES 77¢ lb.
U.S.D.A. Grade A CENTER CUT PORK LOIN ROAST or WHOLE BONELESS PORK LOIN SLICED FREE $2.77 lb.
BOB'S OF CANTON
8611 N. Lilley Road • Canton, MI 48187 • 454-0111
Prices good Feb. 10 thru Feb. 16, 1992
HOURS: Mon.-Sat. 9 a.m.-8 p.m.; Sun. 10 a.m.-6 p.m.
We accept U.S.D.A. Food Stamps
We Reserve The Right To Limit Quantities On All Sale Items. Thanks.

The Observer & Eccentric® Newspapers
CLASSIFIED ADVERTISING

REACH MICHIGAN'S FINEST MARKET

BUY IT SELL IT FIND IT CLASSIFIED

Where You Will Find...

Autos For Sale	SECTIONS	D
Help Wanted	SECTIONS	C,D
Home & Service Guide	SECTIONS	C
Merchandise For Sale	SECTIONS	D
Real Estate	SECTIONS	C
Rentals	SECTIONS	C

DIAL CLASSIFIED DIRECT

Wayne County	591-0900
Oakland County	644-1070
Rochester/Rochester Hills	852-3222
Fax Your Ad	953-2232

Deadlines
For Placing, cancelling or correcting of line ads.

Publication Day	Deadline
MONDAY ISSUE:	5 P.M. FRIDAY
THURSDAY ISSUE:	5 P.M. TUESDAY

FOR THE LATEST INFORMATION ON OPEN HOUSES - CALL:
HOMELINE 953-2020

OFFICE HOURS:
8:00 A.M.-5:30 P.M.
MONDAY-FRIDAY
AFTER HOURS:
Use Our 24-Hour Voice Mail System

Rate
$3.15 Per Line
Private party, non-contract and non-commercial only, some classifications excluded, minimum 3 line ad.

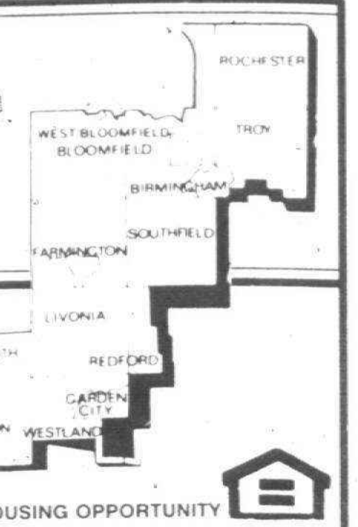

EQUAL HOUSING OPPORTUNITY

All real estate advertising in this newspaper is subject to the Federal Fair Housing Act of 1968 which makes it illegal to advertise "any preference, limitation or discrimination based on race, color, religion, sex, handicap, familial status or national origin, or intention to make any such preference, limitation or discrimination." This newspaper will not knowingly accept any advertising for real estate which is in violation of the law. Our readers are hereby informed that all dwelling advertised in this newspaper are available on an equal opportunity basis.

INDEX OF CLASSIFICATIONS

HOME & SERVICE GUIDE # 1-299
An alphabetical directory of all your service needs. See Above For Section

REAL ESTATE FOR SALE # 300-364
301 Open Houses
302 Birmingham-Bloomfield
303 West Bloomfield-Orchard Lake
304 Farmington-Farmington Hills
305 Brighton, Hartland, Howell
306 Southfield-Lathrup
307 South Lyon, Milford, Highland
308 Rochester-Troy
309 Royal Oak-Oak Park Huntington Woods
310 Wixom-Commerce Lakes Area
311 Oakland County Homes
312 Livonia
313 Canton
314 Plymouth
315 Northville-Novi
316 Westland-Garden City
317 Redford
318 Dearborn-Dearborn Heights
319 Grosse Pointe
320 Homes – Wayne County
321 Homes – Livingston County
322 Homes – Macomb County
323 Homes – Washtenaw County
324 Other Suburban Homes
325 Real Estate Services
326 Condos
327 New Home Builders
328 Duplexes & Townhouses
330 Apartments
332 Mobile Homes
333 Northern Property
334 Out Of Town Property
335 Time Share
336 Southern Property
337 Farms
338 Country Homes
339 Lots & Acreage
340 Lake River Resort Property
342 Lake Front Property
348 Cemetery Lots
358 Mortgages/Land Contracts
361 Money to Loan-Borrow
362 Real Estate Wanted
364 Listings Wanted

COMMERCIAL/INDUSTRIAL SALE OR LEASE #365-372
365 Business Opportunities
366 Office Business Space Sale/Lease
367 Business & Professional Buildings Sale/Lease
368 Commercial/Retail
369 Industrial/Warehouse Sale or Lease
370 Income Property
371 Industrial Vacant Property
372 Investment Property

REAL ESTATE RENTALS # 400-436
400 Apartments
401 Furniture Rental
402 Furnished Apartments
403 Rental Agency
404 Houses
405 Property Management
406 Furnished Homes
407 Mobile Homes
408 Duplexes
410 Flats
412 Townhouses/Condominiums
413 Time Share
414 Southern Rentals
415 Vacation Rentals
416 Halls
417 Residence to Exchange
419 Mobile Home Space
420 Rooms
421 Living Quarters to Share
422 Wanted to Rent
423 Wanted to Rent – Resort Property
424 House Sitting Service
425 Convalescent Nursing Homes
426 Home Health Care
427 Foster Care
428 Homes for the Aged
429 Garages/Mini Storage

EMPLOYMENT/INSTRUCTION SERVICES # 500-524
500 Help Wanted
502 Help Wanted – Dental/Medical
504 Help Wanted – Office/Clerical
505 Food – Beverages
506 Help Wanted Sales
507 Help Wanted Part Time
508 Help Wanted Domestic
509 Help Wanted Couples
510 Sales Opportunity
511 Entertainment
512 Situations Wanted, Female
513 Situations Wanted, Male
514 Situations Wanted, Male/Female
515 Child Care
516 Elderly Care & Assistance
517 Summer Camps
518 Education/Instructions
519 Nursing Care
520 Secretarial Business Services
522 Professional Services
523 Attorneys/Legal Counseling
524 Tax Service

ANNOUNCEMENTS # 600-614
600 Personals
601 Wedding Chapels
602 Lost & Found (by the word)
603 Health, Nutrition, Weight Loss
604 Announcements/Meetings/Seminars
606 Legal Notices
607 Insurance
608 Transportation/Travel
609 Bingo
610 Cards of Thanks
612 In Memoriam
614 Death Notices

MERCHANDISE # 700-736
700 Auction Sales
701 Collectibles
702 Antiques
703 Crafts
704 Rummage Sale/Flea Markets
705 Wearing Apparel
706 Garage Sale – Oakland County
707 Garage Sale – Wayne County
708 Household Goods – Oakland County
709 Household Goods – Wayne County
710 Misc. for Sale – Oakland County
711 Misc. for Sale – Wayne County
712 Appliances
713 Bicycles
714 Business & Office Equipment
715 Computers
716 Commercial Industrial Equipment
717 Lawn, Garden, Farm & Snow Equipment
718 Building Materials
719 Hot Tubs, Spas & Pools
720 Farm Produce – Flowers, Plants
721 Hospital Equipment
722 Hobbies – Coins, Stamps
723 Jewelry
724 Camera and Supplies
726 Musical Instruments
727 Video Games, Tapes
728 VCR, TV, Stereo, Tape Decks
729 CB Radios, Cellular Phones
730 Sporting Goods/Exercise Equipment
734 Trade or Sell
735 Wanted to Buy
736 Absolutely Free

PETS/LIVESTOCK # 738-749
738 Household Pets
740 Pet Services
744 Horses, Livestock Equipment

AUTOMOTIVE RECREATIONAL VEHICLES # 800-884
800 Recreational Vehicles
802 Snowmobiles
804 Airplanes
805 Boat Docks, Marinas
806 Boats/Motors
807 Boat Parts & Service
808 Vehicle/Boat Storage
810 Insurance, Motor
812 Motorcycles, Go-Karts, Minibikes
813 Motorcycles, Parts & Service
814 Campers/Motorhomes/Trailers
816 Auto/Truck, Parts & Leasing
818 Auto Rentals, Leasing
819 Auto Financing
820 Autos Wanted
821 Junk Cars Wanted
822 Trucks for Sale
823 Vans
824 Jeeps/4 Wheel Drive
825 Sports & Imported
852 Classic Cars
856 Buick
858 Cadillac
860 Chevrolet
862 Chrysler
864 Dodge
865 Eagle
866 Ford
872 Lincoln
874 Mercury
875 Nissan
876 Oldsmobile
878 Plymouth
880 Pontiac
882 Toyota
884 Volkswagen

WE ACCEPT VISA MasterCard

PLEASE CHECK YOUR AD
The Observer & Eccentric will issue credit for typographical or other errors only on the first insertion of an advertisement. If an error occurs, the advertiser must notify the Customer Service Department in time to correct the error before the second insertion.

POLICY
All advertising published in The Observer & Eccentric is subject to the conditions stated in the applicable rate card, copies of which are available from the Advertising Department, Observer & Eccentric Newspapers, 36251 Schoolcraft Road, Livonia, MI 48150. (313) 591-2300. The Observer & Eccentric reserves the right not to accept an advertiser's order. Observer & Eccentric Ad-Takers have no authority to bind this newspaper and only publication of an advertisement shall constitute final acceptance of the advertiser's order.

301 Open Houses

CANTON OPEN SUN. 12-5. BETTER THAN NEW. 2 bedroom, 2 bath, Arbor Village Condo with cathedral ceilings, skylights, doorwall to deck, central air, beautiful finished basement with family & rec room. $83,900. 2131 Vineway Dr., #98, S. off Palmer, between Sheldon & Lilley. 397-6972

302 Birmingham Bloomfield

BEAUTIFUL RANCH on 1 acre, great room, living room, dining room, library, many updates, 2600 sq.ft. $229,900. 855-6508

BIRMINGHAM By Owner - 3 bedroom, 2 bath, 2 car garage, updates: New furnace, central air, water heater, bath, kitchen, rec room. Convenient to town. $109,900. 683-9058

BIRMINGHAM - BY OWNER. Popular Birmingham Sub. 3 bedrooms, 1½ baths, living room with fireplace, dining room, family room, walk to shopping, elementary & middle schools, and public park. Fenced-in yard, wall-to-wall carpeting over hardwood floors. Excellent condition, $129,900. Call 9am-9pm, 549-6079

BIRMINGHAM- Pembrook Sub. 3 bedroom, 2 bath bungalow, large gourmet kitchen, many updates, must see. 847 Coolidge. $118,900. 643-1909

BIRMINGHAM - POPPLETON PARK. 2 story English brick, 1½ bath, 3 bedroom, great neighborhood, great schools. Walk to downtown. $206,000. CAll after 7pm. 433-1521

BIRMINGHAM Updated 3 bedroom, 1 bath bungalow, hardwood floors, large backyard, deck, near downtown. 1856 Cole. $99,500. 642-4436

BIRMINGHAM - 2 bedroom, 1 bath, white ceramic tile in kitchen, laundry room & bath. 900 sq. ft. $74,900. Call, 355-2655

BLOOMFIELD: Excellent residence office, ½ block from commercial, across from 20 condo's, 3 car garage, 4 bedrooms. $325,000 or consider partner, for investment, 50% Lot, 200 ft. on Long Lake Rd. 300 ft. deep. Call, 642-2844 or 642-2645

BY OWNER - 3 bedroom, 2 bath, tri-level in Beverly Hills. New kitchen, carpeting & furnace, central air, enclosed porch. $168,000. 647-3823

Elegant Contemporary
Elegance abounds in this beautiful contemporary style home that offers lots of fabulous features. Private gate entrance, over 50K in new contemporary upgrades, 4 bedrooms, fireplace in great room, family room, living room, and the master bedroom for those quiet, relaxing times spent at home. Finished walk-out lower level has fitness room, hot tub, architecturally accented inground pool, and two level deck runs the length of this stunning home that overlooks an acre of pure nature. Circle this ad and call today for a private showing. $985,000.
The Prudential Harry S. Wolfe, REALTORS 462-1660 Independently Owned and Operated

TRI LEVEL-4 bedrooms, 2½ baths. Central air, burglar alarm, sprinkler system, newly painted, Fenced yard. 2 car garage. Appliances stay. $120,000. 569-7912

303 W.Blmfld. Keego Orchard Lake

Fourteen Mile/Middlebelt: 3 bedroom 2 bath, remodeled Contemporary, 2100 sq. ft. on 1½ acre with 2 decks. $149,900. Call, 932-0107

WONDERFUL New Keego Harbor Ranch with Cass Lake beach and boat privileges. 3 Bedrooms, cathedral ceilings, skylight, 1 Yr. Builder's warranty. $104,900. CHRIS OR DONNA RE/MAX EXECUTIVE 737-6800

303 W.Blmfld. Keego Orchard Lake

W. BLOOMFIELD schools, beach privileges, must sell. Desperate. 3 bedrooms, 1½ baths, air, new carpeting, fixtures more. $107,900/offer. 553-2196 after 7, 360-2349

304 Farmington Farmington Hills

BY OWNER - Farmington Hills colonial, 3 bedrooms, family room, mirrored wall in formal dining/living room. Finished basement, 2 car garage, central air. $131,900 473-1484

BY OWNER, 2-3 bedroom Cape Cod. Family room w/fireplace, country kitchen, 2 car garage on ½ acre. $90,000. Call 8am-7pm. 855-3505

BY OWNER - 12 & Drake, 3 bedroom colonial, neutral decor, central air, 2 car attached garage, premium lot. Great family neighborhood. $149,900. Leave message, 552-4169

BY OWNER - 3 bedroom, 1½ bath colonial, remodeled kitchen, new vinyl windows throughout. Open House Sun. 1-5. $132,900. 471-2724

CONTEMPORARY RANCH
Excellent condition 3 bedroom grey brick. 1½ bath, large elevated deck, family room w/walkout, professional security system, 2 car garage, large treed lot. $128,000. 737-0494

DOWNTOWN FARMINGTON
New listing, by owner. Charming Cape Cod, completely updated & decorated, private yard, $134,900. 23897 Pickett. 476-2383

FARMINGTON OPEN House Sun. 1-5. 3 Bedroom ranch, newly remodeled. 2½ car garage, large lot. Walk to downtown. $126,500 476-7974

PRICE SLASHED $199,899. Gorgeous 4 bedroom, 2½ bath home in Farmington Hills. Library w/wet bar, great room w/fireplace, carpeted basement, deck, central air, 2 car attached garage. Century 21 Northwestern 626-8000

305 Brighton-Hartland Howell

NORTH OF HOWELL. New construction, 3 bedroom ranch, attached garage. 1.5 acres. 427-1543

306 Southfield-Lathrup

BIRMINGHAM SCHOOLS- Remodeled spacious ranch, large kitchen, hardwood floors, fireplace, walk to shopping. $118,000. 433-3575

ENGLISH COTTAGE on Pierce, N. of 12 Mile. 4 bedrooms, 2 baths, fireplace. Terms, cash/conventional, FHA. $91,500. Century 21 Ambassador 569-1212

SOUTHFIELD - BY OWNER. 2 bedroom, 8 Mile/Inkster area. $38,000/best offer. 350-9502

SOUTHFIELD. Must see, below market value. New flooring & paint throughout. Fireplace, basement, large lot, $46,000. 730-0328

307 South Lyon Milford-Highland

ACCEPTIONAL VALUE
2300 sq. ft. 4 bedoom colonial w/walk-out. Extensive use of hardwood flooring on a rolling hill lot. Won't last long $179,900. Call Mike Cornerstone Bldg. 348-4300

BEAUTIFUL CONTEMPORARY with vaulted ceiling in great room with skylight, dining room, basement, 2 car attached garage, library. $173,900. F-11HA-S. 474-3303. ERA COUNTRY RIDGE REALTY

MILFORD - Sherwood Sub. 3400 sq.ft., 2 story, 4 bedroom, 2½ bath, den, dining, living & family rooms, 2 fireplaces. Over 2 wooded acres, pool, more. $295,000. 685-7312

NORTHVILLE - Newer luxury apts. with all amenities including individual washer/dryer. Winter special starting at $499. Call: Thomasville Apts. for immediate occupancy. 348-4300

307 South Lyon Milford-Highland

MILFORD/BY OWNER - 1800 sq.ft., ranch, 3 bedroom, 2½ bath, finished basement, large lot, neutral decor, $139,900. After 6pm. 684-6562

SOUTH LYON BEAUTY
Large 4 bedroom Colonial in Nichwagh Lake Estates. Fresh country environment yet minutes to downtown. Drive by first if in doubt. $179,880
Century 21 Taylor & Assoc. 451-9415

WHITE LAKE - new sub, builders close-out, 1 left. $1500 landscaping allowance, 3 bedrooms, 2 bath colonial, many, many extras. Wide lot, $132,900. Red Carpet Keim Birmingham 645-5800 or call agent Mary Mitchell 399-9219

308 Rochester-Troy

BIRMINGHAM SCHOOLS - Troy. Completely renovated contemporary ranch, 3 bedroom, 2½ bath, loaded. $178,900. 433-3174

ROCHESTER HILLS - beautiful custom built for builders daughter. 2000sqft ranch on treed lot. 3 bedroom, great room, sunroom, study, finished basement, 3 car garage, 1000sqft deck, air, sprinklers, $189,900. 656-2762

ROCHESTER HILLS
Impressive foyer, living room & dining room with raised hearth fireplace, large kitchen, 4 bedrooms, 2½ baths, sprinklers & patio. 966 Langley, $1__,500. 652-9385

TROY - BY OWNER OPEN SUNDAY 2-5
N. of 16 Mile, E. of Rochester. Newly decorated colonial, 3 large bedrooms, 2.5 bath, library, new kitchen, formal dining room, family room fireplace, 1st floor laundry. 1407 Peachtree, $140,900. 689-1533

309 Royal Oak-Oak Park Huntington Woods

N. ROYAL OAK- Maintenance free. 3 bedroom ranch, remodeled kitchen, some appliances, 2½ car garage, extras, $89,900. 585-6569

ROYAL OAK, Brick Cape Cod, 3 bedrooms, finished basement, patio, 2 baths, garage, fireplace, central air, breezway, fenced yard. $138,900. 548-9396

310 Wixom-Commerce Lakes Area

GREAT INVESTMENT!
A 3 bedroom home on an acre of property. 2 car detached garage, located amidst $100,000 & up homes. $75,000. F-28WE-WL. 474-3303. ERA COUNTRY RIDGE REALTY

UNION LAKE - 3 bedroom starter home, off Round Lake, newly remodeled, large fenced yard, good schools. $59,900. 624-8273

WALLED LAKE - 3 bedroom all brick ranch on cul-de-sac, wooded lot, 2 full baths, central air, cathedral ceiling, $106,900. 624-1275

WALLED LAKE, 3 bedroom, 1½ bath colonial, schools, shopping, I96/I275. Great room w/fireplace, large deck, sprinklers, open floor plan. $137,000. 669-3285

311 Homes Oakland County

STRESSED OUT? Reduce your stress - live on a lake. Daily relaxation can be yours. We have a number of homes from $135,877 on all-sports lakes in North Oakland County. Call for details. 391-0600 ERA, Cyrowski & Associates, Inc.

WATERFORD - New 3 bedroom 2 bath ranch, lake privileges, central air, basement, many features. Must sell. Reduced to $98,900. 681-5221

311 Homes Oakland County

FARMINGTON HILLS - Charming colonial in prime Farmington Hills subdivision with swimming assoc. Membership available. Family room with doorwall to patio. Large kitchen with breakfast nook and doorwall, formal dining room. Extra large lot. $139,500.

NOVI - Lake living can be yours if you act now on this best buy in town. A picture perfect view of Walled Lake is yours from your dining room table. All in a charming three bedroom ranch with a 2 car garage. $85,900.

The Michigan Group Realtors 591-9200

312 Livonia

Alluring Homes
VALUE RICH
Just step in & enjoy this charming 4 bedroom, 1½ bath brick colonial. Featuring remodeled kitchen with country cabinets, decorated in neutral decor, finished basement, beautifully landscaped with patio. Only $98,900.

FAMILY PLEASER
Generous 4 bedroom, 2½ bath, brick home. Spacious floor plan with privacy, great for entertaining. This one's got all the extras included. Popular area. $169,900. Century 21 Today 462-9800

Centurion Award Winning Office 1986, 87, 88, 89, 90 & 91

Builder's Special
2200 Sq.Ft. Cape Cod, 2½ Baths, 4 Bedrooms, Great Room With Fireplace, 2½ Car Garage.
OFFERED BY: Ashley Construction 427-3295

BY OWNER - beautiful 3 bedroom brick ranch, 2 car attached garage, 1½ baths, country kitchen, large dining area, full basement, air, vinyl windows, attached deck, many new updates - $113,500 425-5452

BY OWNER - Open House Sun. 1-5. 9054 Danzig. 3 bedroom ranch on double lot, Joy Rd. and Merriman area. $68,900. 422-0216

FIVE MILE & Farmington area, brick colonial, 4 bedrooms, den, 2½ baths, finished basement, attached garage, $134,900. 261-9136

Country In The City
.7 acre lot is the perfect setting for this all brick 4 bedroom, 2 bath Cape Cod in move-in condition. Remodeled kitchen with bay window, large living room with fireplace, 2 car garage, in an area of higher priced homes. $94,900

Great Starter Home
Affordable 2 bedroom aluminum ranch with 2 car garage, Livonia schools, new carpeting, new linoleum in kitchen, and all appliances stay. Close to expressways and shopping. Why rent when you can have all this for only $52,900?
The Prudential Harry S. Wolfe, REALTORS 462-1660 Independently Owned and Operated

GREAT DEAL!
Livonia schools, new 3 bedroom ranch, 2 baths, basement, attached garage, large treed lot, $106,000 reduced to $95,000. 953-0331

312 Livonia

Can You Believe?
a brand new ranch with 2½ baths, 1st floor laundry, 2 car attached garage and a fireplace in a great area of Livonia for only $121,900.

Fulfill A Dream
and have this beautiful ranch built on a wooded lot in a great area of Livonia. All the luxuries are included such as a master bath, 1st floor laundry, fireplace, and wood cabinetry. Buy now and choose your colors. $109,900

Don't Miss An Opportunity
to buy this dramatic showplace with a marble foyer leading to nearly 3,000 square feet of cathedral ceilings, skylights, and every extra you would expect. $236,900
The Prudential Harry S. Wolfe, REALTORS 474-5700 Independently Owned and Operated

JUST LISTED
Beautiful maintenance free 3 bedroom tri-level. Newer windows, vinyl siding ('91). Ceramic counter tops, floor in kitchen. $114,900. (OE-L-12HIX)

HALF ACRE LOT
Sharp, contemporary Cape Cod. 3 bedrooms, 2 baths, 1st. floor laundry - completely redone. 2 car garage with shop. $94,900. (OE-L-08STA)
462-1811
COLDWELL BANKER Schweitzer Real Estate

LIVONIA - Spacious is the word in this four generous bedroom, 2½ bath home. Ample closet space for storage plus a 2½ car garage in an extra deep yard with plenty of play area. Don't miss this one! $111,900.

PLYMOUTH - you'll think you've landed in OZ, in this spacious four bedroom, 2½ bath colonial. So start dreaming and call today. $159,000.
The Michigan Group Realtors 591-9200

LIVONIA, 9390 Deering, 2 blocks W of Inkster Rd. North off Joy Rd. 2 or 3 bedroom Bungalow, 15 x 12 master bedroom, large garage w/loft, nicely remodeled with new kitchen and bathroom, $67,900. Terms or trade you home equity. GORDON GROSSMAN 851-9030

PICTURE PERFECT PLUS
Plush carpet, hardwood floors, new windows, new kitchen, new bathroom, almost ¼ acre country lot. $93,000. Call Penny Bradley, 474-3303 extension 131. ERA COUNTRY RIDGE REALTY

THREE BEDROOM, 1½ bath brick ranch, neutral decor, finished basement, central air, 2 car garage, move in condition. 427-9627

STARTER
Immediate occupancy on this clean 3 bedroom ranch with a newer kitchen; furnace, siding and roof shingles, 2 car garage. Much more! $58,900.
CENTURY 21 ROW 464-7111

312 Livonia

OPEN SUN. 2-5PM. 36155 Roycroft. 5 Mile/Levan. 3 bedroom cape cod. Stevenson School. Finished basement/4th bedroom, dining room, family room/fireplace, new furnace/air/windows, ceramic tile, move in condition. Buyers only $146,500. 591-6006

SPRINGTIME BEAUTY
Just listed! Gorgeous one owner 4 bedroom colonial featuring cozy, private library, formal dining room, 2½ baths, spacious 2st floor laundry and much more! Immaculate condition and ready for spring move in! Only $159,900. Ask for: MARJORIE MANNS
CENTURY 21 ROW 464-7111

Wow! - 1st
Move right in - completely updated FIRST SHOWING brick ranch, 3 bedrooms, finished basement, newer vinyl windows, high efficiency furnace and central air, aluminum trim and 2 car garage. $89,900

Treed Setting
JUST LISTED in a lovely Northwest Livonia location. 1976 built 1,600 square ft. brick 3 bedroom, 1½ bath, great room with fireplace, dining room and 2 car attached garage. $117,900

First Time Buyers
FIRST SHOWING A-1 Condition brick ranch in a great Livonia schools location of North Westland. Finished basement, central air, aluminum trim, and vinyl sided garage. $84,900

4 Bedroom Colonial
Northwest Livonia impressive condition with 2½ baths, dining room, central air, aluminum trim, and 2 car attached garage. $158,900

Deer Creek
EXECUTIVE RANCH in Northwest Livonia. 1987 built, 3 bedroom, 2½ bath with great room, fireplace, formal dining room, 1st floor laundry, finished basement and 2 car attached garage. $239,900

VA & FHA
GORGEOUS CONDITION Livonia brick ranch. Minimum down and easy payments put you in Central Livonia. A full master bath, remodeled oak kitchen with appliances, deck, and 2½ car garage with workshop. $79,900
The Prudential Harry S. Wolfe, REALTORS 421-5660 Independently Owned and Operated

313 Canton

CANTON N. $5,000. lower than market. 4 bedroom colonial with den. Central air. Fenced yard. New floors. Must sell! $118,900. Golden Way Realty, 535-6900 420-3468

COUNTRY SPRAWLING ranch with features including 4 bedrooms, 2 baths, 2 car attached garage, new kitchen, new carpet, ready for occupancy on 1½ acres. Owner says sell at only $129,000. Meadowbrook Realty. 356-5835 or 355-9505

Need More Space?
Then this is it. Home features attached 2 car garage, 4 bedrooms, 2½ baths, large master bedroom with walk-in closet, formal dining room and covered patio. Asking $129,900. (#5288P). For more info or private showing call... CURT DOZIER
Remerica HOMETOWN REALTORS 420-3400

313 Canton

BY OWNER. Lovely quad level, 3 bedroom, library or 4th bedroom, 2 bath, country kitchen, family room with fireplace, air, 2 car attached garage. $115,000. Call, 981-1202

CANTON - 3 bedroom house on double fenced lot. New roof, vinyl siding, windows, deck & carpeting. Merillat cabinets. $75,900. 227-3471

IMMEDIATE OCCUPANCY
in this spacious 4 bedroom Colonial on cul-de-sac lot. 2½ baths & 2 car attached garage. Large deck in fenced yard. Brand new neutral carpeting & blinds throughout. Close to park. $117,500.
Remerica HOMETOWN REALTORS 459-6222

OPEN SUN 2-6
44177 FRANCISCAN DRIVE
Lovely 4 bedroom Colonial, attached garage, central air, 2.5 bath, 1st. floor laundry room, fireplace. Canton Schools. $126,900. By Owner! 981-2847 or 556-5815

Private Commons Location
2 story dream home with private commons location is the perfect setting for this lovely 3 bedroom, 1½ bath brick home. Some outstanding features of this newer home are a country kitchen with eating space, large family room with fireplace, den, basement, and 2 car attached garage. Motivated seller says bring all offers, so circle this ad and call today. $113,900
The Prudential Harry S. Wolfe, REALTORS 462-1660 Independently Owned and Operated

Secret Is Out!
1st time offered 4 bedroom Colonial with new windows, updated kitchen, formal dining, family room w/natural fireplace, 2 car garage and sharp neutral decor. Asking $126,500. (#5289P). Call... TIM HAGGERTY (Quickly)
Remerica HOMETOWN REALTORS 420-3400

314 Plymouth

NEW YEAR'S BEST!
this is the one you've been looking for. Absolutely stunning 4 bedroom, 3 bath Colonial. Master with bath & huge walk-in. Formal dining room with bay, French doors in nook leading to custom wrap-around deck. Beautiful kitchen, step-down family room with bay & raised hearth fireplace. Impeccable fully finished walk-out to private commons area with 8½ X 11 bar. Super Contemporary flair decorated to perfection. $219,000.
Andrea McCarter 473-6200 RE/MAX FOREMOST, INC.

TREED LOT
surrounds this spacious 4 bedroom with 2½ baths, formal dining room, fireplace in large living room, 27' family room, attached garage. New roof, furnace, air cleaner & humidifier. Beautiful area of custom homes. $174,900.
Remerica HOMETOWN REALTORS 459-6222

314 Plymouth

NEW 3,000 sq.ft. 3 bedroom Custom Cape Cod. Builders model 1st floor master suite, oak library, moldings throughout. Special high ceilings. Custom decorated. Alarm system. Landscaped. Sprinkler. Many, many other extras included. Save thousands! $319,000. Call Builder 455-2410

1983 Built Ranch
Westbriar Subdivision close to the high school for this brick 3 bedroom with family room, fireplace, 1½ baths, basement, French doors to living room, oak cabinetry, central air, and 2 car attached garage. $144,900
The Prudential Harry S. Wolfe, REALTORS 421-5660 Independently Owned and Operated

315 Northville-Novi

ABSOLUTE PRIVACY, 4 bedroom, 2 bath, quad, on 5 acres, attached garage, affordable. Call AM, 348-9568. PM, 349-1778

Back In Time
Northville Mill location across the street from Mill Pond. This turn of the century 2 story has 3 bedrooms, basement, natural fireplace, garage, and a 100 year history. Lovely shaded lot.
The Prudential Harry S. Wolfe, REALTORS 421-5660 Independently Owned and Operated

NEW NOVI LISTING
Comfy, cozy colonial. Newly landscaped wooded lot w/park view on dead end street. 3 bedrooms. BRUCE ROY REALTY, INC. 349-8700

NO EXAGGERATION!
5 bedroom home located close to downtown Northville. 1st floor master bedroom, new carpeting, new kitchen, neutral decor, 2 baths, 2 lavs, fenced yard. $149,900. N-31EL-N. 348-6767.

DOWNTOWN NORTHVILLE
Beautiful updated historic home within walking distance of downtown. Open floor plan. Gorgeous kitchen in neutral decor with ceramic tile floors. Newer carpet. Large backyard w/wooded area & stream. $129,900. N-51RA-N. 348-6767. ERA COUNTRY RIDGE REALTY

NOVI - ROYAL CROWN Subdivision. 1 of Novi's premier subs located at 9 Mile & Taft. (Northville school district). Will build custom homes from 2400 sq. ft., wooded lots. Model located at: 22574 Bertram Dr. Open Everyday, 12-5pm. A. J. VanOyen Builders 349-8977

316 Westland Garden City

BRICK RANCH
Extra nice 3 bedroom ranch, basement, 2 car garage, nice yard with mature trees, shiney hardwood floors, plus newer carpeting, plumbing & more. $64,900
Century 21 Taylor & Assoc. 451-9415

LIVONIA SCHOOLS
$3,400. DOWN
$499.00 per mo.
Brand new 3 bedroom ranch. Full basement. Carpeted. Earn part of your down payment & closing costs by painting & floor tiling. $74,900. Newly available FHA-MSHDA mortgage with 7.4%, 30 year mortgage for qualified buyers. ROSS REALTY 326-8300

316 Westland Garden City

Affordable Housing
on this completely updated 3 bedroom, 1½ bath Cape Cod home in popular Avery Park. You have to see this one to believe it, huge master suite has 2 walk-in closets and a 9 x 6 study. Large eating space in kitchen, finished basement, freshly painted, bathroom vanity, and front door. Sellers providing one year home warranty, call today for a private showing. $59,900

Mr. Clean Was Here
Very open floor plan. Very, very clean. 4 nice bedrooms, 4 ceiling fans, doorwall off nook that leads to 10 x 20 deck and lovely backyard. Updated bath, very neutral thru-out, newer hot water heater, and window treatments stay. Beautiful park that the kids will just love located one block away. All this for just $69,900
The Prudential Harry S. Wolfe, REALTORS 462-1660 Independently Owned and Operated

BEST BUYS
Room to roam, 4 spacious bedrooms on quiet, dead-end street, wood windows & hard wood floors, neutral decor thru out, oversized 2 car garage, low down $62,900

EXCEPTIONAL - brick 3 bedroom ranch, large kitchen, finished basement with wood burner, central air, 2 car garage $69,900

Century 21 CASTELLI 525-7900 1990-91 CENTURION AWARD WINNING OFFICE

BY OWNER - 3 bedroom, 2 bath, redecorated brick ranch. Brick & siding, finished basement, 1½ car garage, country kitchen, dishwasher, lots of storage. $72,900 421-7664

LIVONIA SCHOOLS
$3,400. DOWN
$499.00 per mo.
Brand new 3 bedroom ranch. Full basement. Carpeted. Earn part of your down payment & closing costs by painting & floor tiling. $74,900. Newly available FHA-MSHDA mortgage with 7.4%, 30 year mortgage for qualified buyers. ROSS REALTY 326-8300

PRICED FOR ACTION
Spacious 3 bedroom ranch in desireable neighborhood, tip-top condition, many updates like furnace, picture window in kitchen, garage & patio. $53,900
ASK FOR MIKE OR PAT
Century 21 - Dynamic 728-8000

WESTLAND
A NEW COMMUNITY SINGLE FAMILY HOMES
$75,990
$4400 MOVES YOU IN
Preview 5 new exciting models, full basement, 2 car attached garage, large master bedroom suite and much more. Get in on the ground floor
MILLPOINTE 595-1010

SAVE THOUSANDS
Seller is anxious - job transfer, will assist with closing costs. 4 bedroom, 2½ bath Colonial. Only $118,900.
Century 21 Taylor & Assoc. 451-9415

316 Westland Garden City

GARDEN CITY - For sale by owner. 3 bedroom ranch. Great family neighborhood, assumable L/C terms possible. Hurry, won't last! $56,900. 427-7713

LIVONIA SCHOOLS
Fresh paint, new carpeting. Hardwood floors, new central air and furnace - what more could you ask for in your new home? $84,900

LARGE LOT
For just $63,900, you get features like a newer roof, carpeting, and paint, and a 2 car garage, all on a large lot! Value priced at $63,900

BEST VALUE IN SUB
With this nice 3 bedroom brick & aluminum ranch you'll own one of the best values in a very desirable sub. Close to schools and expressways, make this yours for $66,900!
RED CARPET KEIM SUBURBAN 261-1600

OWNER HATES TO LEAVE
3 bedroom brick ranch, basement, garage, central air, fresh paint. Livonia schools, immediate occupancy. $78,900. Call Penny Bradley, 474-3303 extension 131. ERA COUNTRY RIDGE REALTY

WESTLAND - Land Contract
3 bedroom, 2 bath, dining room, family room, garage, $79,500. Call Pat Coffey, Progressive 728-4255

Westland
SPECTACULAR
Sharp & striking, 3 bedroom brick ranch with 23x16 family room with fireplace. 1½ baths, Andersen windows. Updated kitchen, finished basement and 2 car garage. Asking $99,900

BEGINNERS
Clean, clear thru is this 3 bedroom ranch, newer windows & furnace, beautiful bright kitchen, partially finished basement, Livonia schools. Only $71,900

JUST LISTED
Livonia Schools. 4 bedroom brick ranch. Very spacious and move-in condition. Updated kitchen, formal dining area, professionally finished basement, 2 full baths and garage. Asking $83,900. Call Leah Gawthrop
CENTURY 21 ROW 464-7111

317 Redford

ACCENT ON VALUE
WESTERN GOLF COURSE
3 bedroom, brick ranch with family room, 2 baths, basement & garage. Only $84,900

MSHDA 7.4%
3 bedroom bungalow with updated kitchen, extra insulation for only $41,900
CENTURY 21 TODAY 538-2000

GREAT STARTER HOME
Located in South Redford, freshly painted interior, new carpet throughout. Close to schools, shopping and X-way. Hurry on this one! $68,900 (OE-L-48SOU) 462-1811
COLDWELL BANKER Schweitzer Real Estate

Sensational Starter
with basement, garage, new vinyl siding and new bay window in the living room. Why rent? $53,900

Extra Large
and waiting for someone who wants all the features at a bargain price. 4 bedrooms, 2½ baths, side entrance garage, and large wooded lot at an unbelievable price. $79,900
The Prudential Harry S. Wolfe, REALTORS 474-5700 Independently Owned and Operated

SIMPLE ASSUMPTION
Less than $10,000 assumes 3 bedroom bungalow, partially finished basement, 2½ car garage, doorwall to deck, must hurry!
Century 21 - Dynamic 728-8000

South Redford
Spacious 4 bedroom brick bungalow with over 1,300 sq.ft. Huge master bedroom with walk-in closet, plus nice finished basement with full bath and bar. Remodeled main bath, dining room with built-in china cabinet, most carpet newer, newer hot water heater, furnace, and pool may also be purchased. This is an excellent value and in a very popular community, so call today for a private showing. $61,900
The Prudential Harry S. Wolfe, REALTORS 462-1660 Independently Owned and Operated

20428 CENTRALIA - 4 bedrooms, 2½ baths, large kitchen. $67,000. No land contract. Buyers only. Appointment. Call 7pm-9pm. 531-2707

318 Dearborn Dearborn Heights

DEARBORN - A delightful home. Wonderful and warm 4 bedroom bungalow with 2 wood burning fireplaces, 2 full baths, finished basement with wet bar, 2½ car garage, lots of amenities. Call for appointment. $121,000.

DEARBORN HEIGHTS - A family delight is this four bedroom ranch with newer vinyl windows and siding and steel doors, full bath in a nicely finished basement, updated kitchen with oak cabinets, 2½ car garage. $85,900.
The Michigan Group Realtors 591-9200

N. DEARBORN HTS. Open Sun. 1-4. 8670 Robindale, 3 bedroom, aluminum ranch, new carpet, cement & windows. $62,500. 274-8184

Perfect Ranch
in the best area. Updated throughout with a finished basement, fresh paint and flooring, new roof and great landscaping. $134,900.
The Prudential Harry S. Wolfe, REALTORS 474-5700 Independently Owned and Operated

319 Grosse Pointe

GROSSE POINTE PARK - 4 bedroom, 2½ bath, center entrance colonial. 3,000 sq. ft. $234,000. Owner. 882-3271

323 Homes Washtenaw County

Salem
1.45 acre log home. Northville schools, completely remodeled rustic home. 3 bedroom 2 story with family room, fireplace, den, basement. 1½ baths and 2 car garage. $174,000
The Prudential Harry S. Wolfe, REALTORS 421-5660 Independently Owned and Operated

326 Condos

BLOOMFIELD - 2 bedrooms, 2 baths, large master suite, hardwood floors, new paint, all appliances, pool, beach privileges, $79,900. Call Ed days 569-4490. Eves 680-2007

DEARBORN HTS. - large 1 bedroom, walk to shopping & restaurants. Perfect for seniors, Warren & Inkster. $35,900. 422-2409

FARMINGTON HILLS A NEW COMMUNITY NEW MODELS
$114,990
2 bedrooms, 2½ baths, 2 car attached garage. Fireplace, central air, private patio and much more.
GREENPOINTE AT COPPER CREEK 553-4800

FARMINGTON HILLS
First Phase Builders Close-Out
Brand new ranch condo home, private entrance, 2 bedrooms, 2 baths, formal dining room, first floor laundry, central air, full basement, deck, exercise trail, small quiet community. Convenient to expressways & shopping. From $108,900 with attached garage.
473-8180 Eves: 348-1338

Farmington Hills
Stunning decor accents this spacious 1 bedroom condo. Besides offering a beautiful view of the courtyard, this unit has its own laundry room and a beautifully remodeled kitchen. $49,900
The Prudential Harry S. Wolfe, REALTORS 474-5700 Independently Owned and Operated

Novi
Best One In The Complex
Stunning 2 bedroom, 1½ bath condo, tastefully decorated with off white decor, formica cupboards, mirrors, professionally finished basement, beautifully landscaped courtyard with deck and double entry gate, fireplace in living room, and even a garage. Hurry on this one, it won't last long. $104,900
The Prudential Harry S. Wolfe, REALTORS 462-1660 Independently Owned and Operated

NOVI: LUXURY Condo for sale by owner. 2 bedrooms, 2½ baths, finished basement with wetbar. Must See!! Fireplace, skylight, tennis court, pool. $126,500. 347-6441

NOVI
1,650 SQ. FT.
Outstanding townhouse with custom cedar deck & garage. 3 bedrooms, 2½ baths, formal dining, country kitchen, firpelace & basement. Neutral decor. $114,900.
Call VINCE SANTONI CENTURY 21 HARTFORD SOUTH 464-6400

PLYMOUTH - 2 bedroom ranch condo, Bradbury Adult Community. New central air, new carpeting, carport, swimming pool and clubhouse included. Beautiful grounds, all appliances, full basement. $78,000. Call 981-0503

REDFORD
1500 sq. ft. condo. Tip top complex, convenient area, 3 bedooms, 2 baths, basement & carport, only $52,500
Century 21 - Dynamic 728-8000

WEST BLOOMFIELD - By Owner. Potomac Towne Condo. 3 bedrooms, 2½ baths, finished basement, fireplace, great room, den, 2 car garage. Clubhouse, pool. Lease ($1250/month) with option. $116,900. 641-0265 754-3438

WEST BLOOMFIELD Condo-Brand new. 2 bedroom, 2 bath, garage, basement, extras. $83,900. Must see. Terms negotiable 739-8900

WEST BLOOMFIELD - BY OWNER. Must sell luxurious 3 bedroom with living room, dining room, 2½ baths, den, kitchen, full finished basement, 2 car garage, alarm system. Bargain price. $114,900. For appointment call 661-0116

328 Duplexes Townhouses

BIRMINGHAM Townhouse for sale or rent. Maple Rd. at Eton. 2 bedrooms, 1½ baths, finished basement, central air, gas furnace, stove, fridge. $67,500 or rent $580/mo. plus gas & electric. 828-8978

332 Mobile Homes For Sale

BANK OWNED HOMES
In Wayne/Oakland Counties & Flint area. Call for list today. 1-800-333-9693

BANK OWNED - 1986 REDMAN
14 x 70, 2 bedroom, 2 bath. Appliances. Westland area. Asking $12,900. 1-800-333-9693

COMMERCE MEADOWS
MANUFACTURED HOME COMMUNITY
The New American Lifestyle
One of the finest manufactured home communities in the State of Michigan. Special features include:
- Luxurious Clubhouse
- Heated Swimming Pool
- Huron Valley Schools
- Picnic Areas
- Playground Area
- Cable TV Available
- Community Activities
- Minutes From 12 Oaks Mall & Proud Lake Recreation area.

Sales Office 313-684-6796 · Community Office 313-684-2767

We have new & pre-owned homes for sale. (No home is more than 4/yrs old). To inquire about a new or pre-owned home call Dennis Eagen at Quality Homes - Located in the Club House 4½ miles N of I-96 on Wixom Rd. 313-684-6796

SPECIAL PROMOTION
$99 SECURITY DEPOSIT
Save up to $454
Ends soon - Call now!

HIGHLAND HILLS ESTATES
Novi/Farmington Area
New & Preowned Mobile Homes Available.
9% Interest!
20% Down, 15 Year Loan, Call for Details
QUALITY HOMES Call Joanne 474-0320 or 474-0333

NOVI MEADOWS
MOBILE HOME COMMUNITY
The New American Lifestyle
We have new and pre-owned homes for sale. Home ownership for less cost than most apartments.
- Country Living
- Beautiful Clubhouse
- Play Areas
- RV Storage
- Heated Pool - NEW
- Professional Management
- Homes Priced From $14,500

349-6966

To inquire about new or pre-owned homes call Marie Kirk at Quality Homes - 313-344-1988. Located in community clubhouse, 1 mile S. of Grand River off Napier Rd.

332 Mobile Homes For Sale

IN BEAUTIFUL NOVI AREA buy own home for less than renting. 14x73 Parkwood Expando, 2 bedroom, central air, $25,000. Call. 344-4827

INFINITY HOMES, at Plymouth Hills, opening new phase. Models available for immediate occupancy. Financing available. 313-454-3636

LIBERTY - double wide, 24x65ft., $14,500. 3 bedrooms, dining room, 2 baths. Ypsilanti city limits. Quiet park. Leave message 482-5645

MT. CLEMENS - 14x60 w/8x10 expando in master bedroom, large covered side porch, 2 bedrooms, shed, appliances, $11,800 546-6133

PRIVATE PARTY WILL PAY CASH
For your used 14 ft. wide Mobile Home 855-3816

ROCHESTER HILLS - Adult Park. Large 2 bedroom, 2 bath, carport, storage shed, patio. Call days only 853-5267

SHELBY TOWNSHIP - 1985 Redman, 14x70, 2 bedroom, 1½ bath, located in Shelby Forest. Must sell. Asking $14,000 247-6644

5%
Down on selected models is now available. No closing costs, easy financing. Call for details. 595-0606

333 Northern Property For Sale

CANADIAN LAKES
Lost Caymon #405, $6,000
Call After 6pm 360-0064

334 Out Of Town Property For Sale

PORT SANILAC- Near shopping, church, harbor. 3 bedroom, 2 tile baths, 1720 sq ft. ranch, 2 car garage. Built 1988 (313) 622-8712

336 Southern Property

FLORIDA MOBILE HOME - '89 Skyline, 24X48, 3 bedrooms, central heat & air, complete water purification system, major appliances & utility shed. Located in Aripeka off State Highway 19, 50 miles north of Tampa. Lot rental $105. $22,500 (813) 868-5618

FLORIDA PROPERTY - City of Inverness. Townhouse on Henderson Lake. Pool, tennis, in the heart of golf courses. $62,900. Conventional or land contract. 904-637-4941

NEWBERN, NC - Retirees Paradise. Low taxes, affordable housing, perfect climate, uncrowded protected waters, great fishing & boating. Free information. Carolina Blue Realty 1-800-762-5976

PORT CHARLOTTE, FLA.
2 bedrooms, 2 baths, lanii, attached garage, large corner lot, $60,000. 689-4414

338 Country Homes For Sale

DAVISBURG - Close to I75, 1/8 mile from Davisburg Rd. 5 acres. Perfect for horses, attached 2 car garage, 3 bedrooms, 2½ baths, deck off master bedroom, large family room with fireplace, Andersen windows. $149,000 634-3454

339 Lots and Acreage For Sale

FRANKLIN VILLAGE
1.91 acre heavily wooded rolling terrain. Outstanding home site, Woodcrest Ct. at 13 Mile and Inkster Rds. GORDON GROSSMAN 851-9030

HAMBURG - Treed lot. 50 X 120, 3 blks from Rush Lake. Lake privileges. 4 houses from golf course. $8000 cash. Eves.531-0377

LOWER STRAITS LAKE PRIVILEGES
Beautiful wooded lots for sale or will build to suit. 453-8881

NEAR US 23 AT HARTLAND - rural setting, 2 acres with trees & walk out site. 40 minutes from Plymouth. Leave message 632-5921

NORTHFIELD TOWNSHIP
Three 10 Acre Parcels, rolling terrain, perked. Land Contract Terms. 437-1174

NORTHFIELD TOWNSHIP
38 ACRES, will divide, heavily wooded, ravine, stream, rolling terrain, perked. Land Contract. 437-1174

S. LYON NEW SUBDIVISION
44 Country homesites. (¼ acre to 1 acre). 18 left. Terms. Payments as low as $300 per mo. with 10% down. $35,000 and up. Free Brochure 437-5340

TROY
Small residential lot. North of 15 Mile and East of Livernois. $14,900. 828-8453

WEST BLOOMFIELD
Oakbrooke Subdivision. Middlebelt between Walnut Lake/Lone Pine. Only 2 choice sites left. 352-3800

340 Lake-River-Resort Property

CENTRAL MICHIGAN
CANADIAN LAKES
330 FT. PRIME LAKE FRONTAGE
2304 total sq ft - 3 bedrooms, 2 full baths, tile, jacuzzi, mint condition - 7 years old. Reduced to $115,900.
Includes 36 Holes Golf, Ski, Tennis, Clubhouses and More!
COLDWELL BANKER LAKES REALTY STANWOOD, MICHIGAN (616)972-8300

HARRISON TOWNSHIP, By Owner. $148,500. Canal living at its best. Updated 2 bedroom ranch with den, fireplace, neutral colors, large rooms, attached 2 car garage, fenced yard. 468-0475

342 Lakefront Property

ALGONAC
2,500 sq. ft. 4 bedroom country home with barn on ½ acre. 160 ft. frontage on St. Clair River shipping channel, 2 full baths, large kitchen, glassed-in front porch, 2½ car garage, sprinkler system, dock, land may be split into two 80 ft. lots. Real Estate One. Ask for Delores (313) 794-9393

BASE LAKE - (Pinckney) on chain of lakes, 3 bedroom brick ranch, fireplace, open kitchen & great room, central air, enclosed porch, $265,000. Call 313-878-6603

BLOOMFIELD - 160ft on Meadow Lake. 3 bedroom, 2 bath, brick/stone ranch. New central air, Andersen windows, water, sewer, wet bar. Florida room on lakeside. $295,000. Eric 293-1580 Eves. 626-1382

COZY 3 bedroom, 2 full bath tri-level on Highland Lake, fireplace, all appliances, gas dryer, new deck. $98,500. Buyers Only. 887-4145

HIGHLAND TOWNSHIP
21 acres with 1000 feet lake frontage on Taggett Lake. $279,900. 313-669-9520

ST. CLAIR Shores - For Rent beautiful ¼ acre lot on Lake St. Clair, 3 bedroom, 3 car garage, boat hoist. 90ft. frontage. $1,400 mo. 882-9548

TYRONE LAKE, 1.1 ACRES, 1988, 3,200 sq. ft. custom design, energy efficient, 4 bedrooms, 2½ baths, master suite, 2nd floor, great room, 10 large closets, 2 car attached garage. Hartland Township. Private all sports lake. $224,500 632-6027

348 Cemetery Lots

MICHIGAN MEMORIAL PARK. Flatrock. Pair of mausoleums. Call mornings 730-1357

WHITE CHAPEL: The Garden of the Opostles. 4 graves, valued at $3700 will sell package for $2500 or $1300 for 2. Call, 313-388-3830

358 Mortgages & Land Contracts

CASH FOR LAND CONTRACTS
Immediate Phone quotes! Won't be out-bid! Mortgages/Refinances. Mortgage Corp. of America 313-362-1700 or 1-800-468-9618

FOR SALE (get 17% on your money). $75,000 land contract, discounted to $70,000. Pays 11%, will pay interest only for 1½ yrs. Pays off at that time, contract is $250,000 home. Ask for Dick weekadys only. 7pm-9pm 489-1376

358 Mortgages & Land Contracts

FULL VALUE FOR YOUR LAND CONTRACT
A better deal, cash fast. 683-8868 332-8897

361 Money To Loan - Borrow

REFINANCE. Real Estate-Cash or bills, 15 yr at 8% (a.p.r. 9%, $100,000 $956/mo.) American Heritage, phone for info 443-2663

WHY RENT?
Investor interested in supplying down payment for home buyers. Call. 467-4840

362 Real Estate Wanted

CASH TODAY OR GUARANTEED SALE
Also If In Foreclosure Or Need Of Repair
Century 21 CASTELLI 525-7900 1990 CENTURION AWARD WINNING OFFICE

PRIVATE INVESTOR
Buys houses for cash or terms in Any condition, situation or price range. 424-8555

365 Business Opportunities

BEAUTY SALON for sale. In downtown Rochester. Prime location on Main Street (Moneymaker) 8 stations with barber. Turn key operation. Immediate posession. $32,000. Terms available. 264-5567 779-5117

CLOSET SYSTEMS - Part/full time. No investment. We train. GOOD HOUSING CLOSETS 693-4778 693-5880

ESTABLISHED VACUUM CLEANER SHOP - Sales & service. Owner retiring. Call for details. 1-313-227-7417 Or, 422-7908

GIANT LIFETIME OPPORTUNITY
Start controlling your life. Exciting income. Call 24 hr. recorded message. 313-486-1043

HAIR SALON/WIG SALON
For sale. In nice Livonia area. Successful business. Owner retiring 427-4264 or 349-6509

HARDWARE STORE
HWI DO-IT CENTER, Brighton, MI. $250,000. 313-231-3386

LEARN TO MARKET
Your small business by a world-known expert. Free information. 453-1540

PHOTO SHOP BEST BUY
1 Hr. Photo & Portrait studio for sale in busy shopping center. Equipment & inventory included. Minutes from freeways. Must sell, only $24,000. JOHN MARKER Century 21 Elite 522-7626

PIZZA PIZZA
Several Locations. Turn-Around Opportunity for right person. From $15,000. Broker 358-9851

TOWING BUSINESS FOR SALE
Several well established commercial accounts. Includes 1 flatbed tow truck. $75,000 cash out or terms. Leave message. 321-2282

WANTED BUSINESS
All Types. Must negotiate. Lets Make A Deal! Broker. 358-9851.

366 Ofc.-Bus. Space Sale/Lease

AFFORDABLE EXECUTIVE
Offices- Why pay for the high cost of doing business? Share the cost without losing individual attention
- Personalized telephone answering
- Professional secretarial services
- State of the art equipment.
- Conference rooms/kitchen. Ideally located on Troy's Golden Corridor. 1475 W. Big Beaver Rd.

TROY BUSINESS QUARTERS For personal tour call. 637-2400

ANNOUNCING
Maple Business Center Of Troy. Best rates in town, no lease necessary. 227 to 5,000 sq ft on Maple, near Livernois. $235 & up/month. PENTHOUSE: 850 sq. ft, natural skylight, private restroom w/shower. 477-2690

ANNOUNCING
Whether downsizing or opening your first office don't compromise quality or services - International Business Centers, unique concept offers executive suites from 150 sq. ft. with complete secretarial services. Flexible short term leases with growth options to any size space. Prime locations in Novi, Canton, Ann Arbor & Sterling Hts. Call IBC - 344-9500

AVAILABLE OFFICE
in W. Bloomfield, Orchard Lake Rd. Private entrances, 650 to 7000 sq. ft. Also executive offices. 851-8555

BERKLEY
Executive office space, approximately 800 sq. ft. Available immediately. Historic building, completely renovated. Ample parking. 398-6330

BIRMINGHAM DOWNTOWN
sub-lease single office suite, approximately 350 sq. ft. with window. Nicely finished, any term lease. $395/mo. 647-7171

BIRMINGHAM
SOUTH ADAMS SQUARE
One to 4 room office suites available immediately, rates starting at $12.75/sq. ft. Rent includes air conditioning, heat & janitorial service. Telephone answering & secretarial services available. 646-5900

CANTON - 450 sq. ft. general office with finished basement in professional park. Available immediately. 453-2350

CANTON - 750 sq. ft. in beautiful owner/occupied building, excellent visibility, parking & signage, very reasonable. 981-7477 or 981-4040

DENTIST OFFICE
AVAILABLE: 27330 Southfield Rd. Lathrup Village. Will decorate to suit. Call, 355-9473

Downtown Birmingham Office available for select clientele. 1,239 sq ft. with private bath, entrance, and reserved parking. Contact SUSAN FILIP, 645-9220.

DOWNTOWN PLYMOUTH
2 office suites, 860 sq. ft. and 1150 sq. ft. Excellent parking. Call 455-7373

DOWNTOWN PLYMOUTH
The perfect office - 150 Sq. Ft. All amenities. Call Deborah for details: 229-7474

EXCITING TERMS/4 SALE
PLYMOUTH - ON SHELDON RD. HOME STYLE OFFICE BLDGS. 1463 & 1748 SQ.FT. APPRX. TRERICE TOSTO 540-1000

FARMINGTON HILLS- 8 Mile/Middlebelt. Office space from $300 per mo. gross. Outdoor storage available. Ample parking. 471-2622

FARMINGTON HILLS - 12 & Orchard Lake Rd, 2 - 10x13 window offices. Answering service available. Ample parking. 851-6567

FARMINGTON HILLS
Prime Retail Space
10 Mile At Grand River (Freeway Plaza) (Grand Market Square)
From 750 sq. ft. To 8,000 sq. ft.
CALL TODAY
CERTIFIED REALTY, INC. (313) 471-7100

HI I'm 680 sq. ft. of office space thats very lonely. Sitting here off of I-75 & Rochester Rd., Troy. They say I can be divided into smaller areas to accomodate 2 offices. Are you looking for office space? Call, 313-680-0660

HISTORIC BUILDING office space. 12 Mile Rd., Farmington Hills. Quiet, non-smoking. $250-$300 per month. Short lease available. 1-800-426-1116

LILLEY PROFESSIONAL CENTER
Canton. 800-6500sqft. Also 42142 Ford Rd. Formerly Ready Church. Both Near I-275. Lowest rate in town. 684-0397

LIVONIA - Middlebelt & Schoolcraft. One story building, 1200-24,000 sq.ft. of unique office space. Quality design and buildouts, individual entrances and ample well lit parking. For Competitive Rates call Carol at 421-0770

366 Ofc.-Bus. Space Sale/Lease

FARMINGTON HILLS office space within attractive suite. 325 sq.ft., private entrance, bank in building. Call Sarah. 855-0995

FARMINGTON HILLS: Sales Rep office, convienant to major expressways. Brand new building. Short term lease available. Call, 476-7555

LIVONIA - Middlebelt near W. Chicago. Office space for lease, 250-2400 sq. ft. 427-7100 Leave message for Pete.

LIVONIA. OFFICE SPACE For lease, approximately 400 sq. ft. Jeffreys Service Dr., near Farmington Rd. Call. 425-6800

LIVONIA- Office space for lease, just off Jeffries Freeway in attractive building. Call. 261-0130

LIVONIA - office space for lease. Two 1 room suites-one 3 room suite. 8 Mile, Farmington Rd. Secretarial & telephone answering. 476-2442

LIVONIA - Schoolcraft & Middlebelt. Now leasing 2-3 office suites, with access to conference rooms, ample well lit parking. 421-0770

LIVONIA
Schoolcraft & Inkster Rd. Suitable for store or office in large neighborhood shopping center. Call645-9880

LIVONIA - Space Available
1100 sq. ft., 19046 Middlebelt. Rent negotiable. 476-1146

LIVONIA
15415 Middlebelt at 5 Mile and 19500 Middlebelt between 7 & 8 Mile. One room to eight room suites available. Phone system may be available. Very competitive.
CALL KEN HALE:
DAYS: 525-2412
EVES: 261-1211

MEDICAL OFFICE SPACE
To Sublet with lab. Near William Beaumont Hospital, Royal Oak. 435-7856

NICELY FINISHED office suite including full kitchen and lunchroom available for immediate occupancy. 4,832 sq. ft. conveniently located at 20300 W. 12 Mile Road, between Lahser and Evergreen. Ample free parking. Put your name on the building.
WE WANT TO LEASE THIS SPACE NOW! NO REASONABLE OFFER REFUSED 647-7171

NOVI- 850 & 1,600 sq. ft. office suites. High visibility location at Meadowbrook & 10 Mile. Ground level, previously occupied. Available now. Call after 2pm. 348-7293

OFFICE SPACE FOR LEASE
¼ mile from I-96. Contact Bob or Glen, between 9:30-10:30am. 937-9400

OFFICE SPACE in professional suite. Sublet to manufacturers rep or professional. 14/Orchard Lake Rd., Farmington Hills. Telephone answering service available. Mrs. Pike. 855-1610

OFFICE SPACE
Wayne Rd & Cherryhill area. 1,000 sq. feet. Superior location, ample parking 595-7727

PLYMOUTH - RAILROAD DEPOT
Desirable office space. 720 sq. ft. remodeled inside & out. $700/mo. 454-9000 or Fax 454-9003

PRIME BLOOMFIELD HILLS location (Lone Pine & Woodward). Approx. 1300 sq.ft. at below market sub-lease rate. Available immediately. 642-6226

SINGLE ROOM OFFICE SPACE
Starting from $150 including utilities. Ford Rd. & Middlebelt. Call 422-2490

SMALL OFFICE SPACE available in full service office building in Livonia, 200 sq. ft. and up, easy freeway access. Call 313-422-1380

SOUTHFIELD - From 150 sq ft. Central to I-696, M-39, US-10. Conference room. Abundant parking. 24 hr. 7 day access. Comfort zoned fresh air HVAC system. 358-0555

SOUTHFIELD - Offices Available Now. From 11 x 12 to 4 room second level suite with private bath. 6 mo. lease & secretarial possible. Excellent for service company needing storage & overhead door. 357-5077

SOUTHFIELD - sub lease 12x11 window office, $210, 1 month free rent with 1 yr lease with amenities. Civic Center & Evergreen. 352-8030

SOUTHFIELD - 16155 W. 12 Mile. 400-1000 sq.ft. for lease. Heat included. Parking. Close to X-way. Owner on premises. 557-0770

TROY - Rochester Road btw. Big Beaver & Wattles. Office Space, reasonable terms. 1,125 sq. ft. Excellent parking & sign exposure 689-2041

TROY- 2 starter offices.
Month to month, or lease. Call Bill O'Rilley. 689-8844

$500 MONTH - Space to share with professional. Downtown Plymouth. Call Tom Goebel. 454-3610

367 Bus.-Prof. Bldgs. Sale/Lease

DOWNTOWN LAPEER HISTORIC BUILDING
Excellent location 2 blocks E of M24 adjacent to Lapeer City Hall & Post Office. Building 10,000 sq.ft., 37 parking spaces, lot 25,700 sq.ft. Unique setting for restaurant/antique mall/craftsman display & classes/home furnishings showcase/sales rooms for international goods. Qualified for Historic Tax Credit. Call Judy Downey, B.R.C., City of Lapeer DDA. 313-664-4553

VINTAGE HOME - in commercial district of Romeo. 1250 sqft., & basement. Ideal for professional or retail shop. Will lease or option to buy. Call Eves 752-4448

368 Commercial/Retail

DOWNTOWN FARMINGTON
Location, Location & Class Image. 33318 Grand River. This is your chance to occupy the BEST space in town. Fully restored multi-story building: tin ceiling, brick walls, maple floors, skylights. High traffic area, (next door to theater). Will divide. Reasonable Rent. 261-6450

DOWNTOWN PLYMOUTH - Forest Place Shopping Center. 740 Sq. Ft. & 1250 Sq. Ft. Immediate occupancy. Excellent parking. 455-7373

DOWNTOWN PLYMOUTH - Super shopping mall location, 728 Sq. Ft. up to 1,050 Sq. Ft. Call Deborah for details 229-7474

DOWNTOWN WAYNE
1,200 sq. ft. store in busy center with Krogers, Perry Drugs, Secretary of State coming soon. On E. Michigan Ave. Ample parking, reasonable rent, suitable for Coney Island, hair salon, income tax, cleaners, pet store, specialty shop, etc. 647-7171

RETAIL OR OFFICE
1600 sq. ft., visible to 100,000 cars per day. Rear parking and entrance. Handicapped accessible. Ford & Middlebelt. 422-2490

IDEAL OFFICE OR RETAIL
775 sq. ft., Ford Rd., & Middlebelt. Call 422-2490

PLYMOUTH DOWNTOWN
Retail frontage on Forest Ave. Approximately 2,500 sq.ft. Call Deborah for details. 229-7474

RETAIL STORE for sale or lease. Great location in Summit Place Mall. 1200 sq. ft. Best offer. Newly built. Fixtures & service counter also available. Call 357-5206

369 Indust./Warehouse Sale/Lease

THREE MONTHS FREE RENT
For lease. Offices & Warehouse in Canton. 150 sq. ft. & up with shared secretarial services & phone answering. For more information please call:
Days: 454-2460
Evenings: 348-1833

INDUSTRIAL Leasing - 5500 sq. ft. of warehouse space in Livonia, 18 ft. stacking, C-2 zoning, truck dock. For information call 313-422-1380

369 Indust./Warehouse Sale/Lease

LIGHT INDUSTRIAL for lease, 1200 - 3600 sq. ft. overhead door, HVAC, storage deck, office. Plymouth, Canton, Garden City areas. 459-6401

LIVONIA- Warehouse space for lease 2400 sq ft. + additional 10% office. Just off Jeffries Freeway in attractive building 261-0130

PLYMOUTH - 630 S. Main St. 2500 sq. ft. great high traffic location. 15 car parking, sale or lease. GORDON GROSSMAN 851-9030

WESTLAND - Joy Rd. 1200 sq. ft. office/shop area. 10 ft. overhead door. Ideal for small craftsman. 453-9353

370 Income Property

ANN ARBOR, income property. S State St. Walking distance to campus. 7 bedrooms, 2 kitchens, 3 baths, parking for 6 cars. Gross over $20,000 per year. $160,000. Days 882-7401 Eve 886-5822

GARDEN CITY
8 unit brick, sharp, SEPARATE UTILITIES. Appliances, carpeting, laundry room. $265,000. Terms $65,000 down, 11%, 21 yrs. Agent 313-684-1169

371 Comm'l. / Ind. Vacant Property

LIVONIA
5 mile between Inkster & Beech Daly. 82x150ft. Zoned commercial. 928-7136

WESTLAND - Corner lot. Wayne Road & Stacey. 120x120, build or sell. Very busy. Located near shopping centers. 349-4016

Has Apartment Hunting Become A Royal Pain?

Then our Classified Real Estate section is the place to look, whether you need something regal or regular.

Every Monday and Thursday you'll find an impressive number of listings that cover a large suburban area. You're sure to find that special place among the large number of listings in

The Observer & Eccentric Newspapers
591-0900
644-1070
852-3222

400 Apts. For Rent

Ann Arbor
APT. AVAILABLE
Luxury lifestyle! Premium location! Ask for Dan. 662-0330

AUBURN HILLS
Bloomfield Orchard Apts.
Spacious 1 bedroom apartments from $440.00, includes heat, gas & water. Blinds included. Pool - laundry facilities & more. Short term, furnished units available. Open 7 days
332-1848

BELLEVILLE. No security deposit. Pets O.K. Sublet modern apt, 1 bedroom with balcony, dishwasher, dining room, by lake with boat launch, golfcourse, weight room, sauna, tanning beds & pool. $411. Carrie, leave message 721-0275

BERKLEY
FREE HEAT
1 bedroom. Clean, quiet location. 12 MILE - COOLIDGE AREA $450
OXFORD HOUSE 544-7715
Managed by Kaftan Enterprises Inc.

BIRMINGHAM - deluxe 1 bedroom, carport, walk to shopping. Heat included. $525 month. Call Ann after 6pm. 647-4234

BIRMINGHAM - Deluxe 1 bedroom. Verticals, carpet, central air, heat & water included, walk to shopping. 1 Month Free Rent! $625/mo. Call 851-4157

BIRMINGHAM, in-town location, on Henrietta, 1 bedroom 1st floor flat, new kitchen, carpeted, fireplace, garage. 1 yr lease $625 647-7079

BIRMINGHAM
Large 2 Bedroom Apartment Near Downtown. $565/mo. 649-3078

BIRMINGHAM, lovely 1 bedroom $525 month. Carpeted, newly decorated, balcony or patio. Credit report required. 301 N. Eton, N. of Maple. 356-2600 or eves 649-1650

BIRMINGHAM NEWLY REMODELED
1 & 2 Bedroom Apts.
FROM $655 HEAT INCLUDED
WHETHERSFIELD APARTMENTS 645-0026
Quarton Rd. & Telegraph. Mon.-Fri. 9-5 Sat. 10-2

BIRMINGHAM - Oakwood Manor. Deluxe 2 bedroom, central air, patio, storage room, carport. $800 - $850 644-1786

Birmingham Penthouse
Luxury Apartment located downtown for select clientele. Contemporary, open floor plan, 1,600 sq. ft., 2 bedrooms, 2 baths, neutral decor, wood-burning fireplace. Decks located off living room, dining room & bedrooms. $1850 mo. + utilities. Call Susan Filip 645-9220.

BIRMINGHAM'S BEST!
Let us spoil you with our huge 2 bedroom apt's, 1½ baths, lots and lots of closets PLUS a full basement and much, much more! A charming community in a beautiful setting. Don't miss out, call now!
649-6909
Make your new home BUCKINGHAM MANOR. You'll be glad you did!

BIRMINGHAM SPACIOUS
1 & 2 Bedroom Apts. From $600
HUNTLEY SQUARE APARTMENTS 646-9880
Mon.-Fri. 9am-5pm

BIRMINGHAM - very large, very nice bright 1 bedroom, hardwood floors, window coverings, small friendly building, $525/mo. including heat. No pets 693-7797 or 731-7797

BIRMINGHAM - 1 MO. FREE RENT. Newly remodeled 1 & 2 bedroom apartments. Just E. of Adams Rd., near downtown. Rental rates include: heat, water, blinds, mirrored doors, new kitchen, appliances & carpeting. Please call. 644-1300

BIRMINGHAM - 2 bedroom, 1½ baths. Dishwasher, central air, washer and dryer, blinds. 2nd floor. Near park. $850/month 253-9042

400 Apts. For Rent

BIRMINGHAM
Eton & Maple area. 1 bedroom, carpeted, basement storage, walking distance to downtown & shopping. Only $495. Also townhouse available $595. No pets. Lease required. EHO
CALL FOR APPOINTMENT
THE BENEICKE GROUP 642-8686

BIRMINGHAM
TIMBERLANE APARTMENTS
IN DOWNTOWN • Attractive Units. Vertical Blinds • Dishwasher. Microwave • Disposal • C/Air
1 Bedroom - $620
2 Bedrooms - $725
1 Mos. Free Rent 'til 2/14
268-7766
PM or Sat/Sun: 268-9806

BIRMINGHAM - 2 bedroom townhouse, 1½ bath, newly decorated, new appliances. Garden setting, close to town. $750 645-2437

BIRMINGHAM 2457 E. Maple. 1 bedroom, dishwasher, walk-in closet, central air, carpeting, blinds. Lease $460 643-4428

BIRMINGHAM - 2567 E. MAPLE. 1 bedroom, carpet, blinds, dishwasher, storage. Heat included. Lease $475. 647-7079

BRIGHTON. 2 bedroom, carport, appliances, carpeting & drapes. $525 month. Close to expressways. 229-4374

Canton
FREE APARTMENT LOCATOR
1-800-777-5616
Save Time & Money. Open 7 Days. Color Videos. All Areas & Prices. Turn 3 days into 30 Minutes. Over 100,000 Choices

TROY, 3726 Rochester Rd.	680-9090
SOUTHFIELD, 29286 Northwestern Hwy.	354-8040
CANTON, 42711 Ford Rd.	981-7200
NOVI, Across from 12 Oaks Mall	348-0540
CLINTON TWP., 36870 Garfield	791-8444
ANN ARBOR, 2877 Carpenter	677-3710

APARTMENTS UNLIMITED. The Easiest Way To Find a GREAT PLACE!

Canton
FAIRWAY CLUB
Golfside Apts. 1 & 2 Bedroom. Free Golf. Heat & Hot Water Free. Carport Included. 728-1105

Canton-Westland: Near I-275. Private entrance, large 1 bedroom, remodeled, nicely furnished. Includes utilities. $385 + security. 721-6072

CANTON
S. of Joy Rd., W. of I275
1 & 2 BEDROOM APTS.
FROM $355*
Heat Included. Window Treatments
STONEYBROOKE APARTMENTS 455-7200
Mon.-Fri. 9-5 Sat. 11-4
*Limited time. First 6 months of a one year lease. New residents. Selected units.

CENTERLINE PLAZA APARTMENTS
1 & 2 bedrooms from $480
FREE HEAT
Located on 10 Mile between Mound & VanDyke (next to a full service shopping center). Intercom system, lighted parking, carports available. OPEN Mon., Tues., Wed., Fri. 9-5, Thurs. 9-7, Sat. 1-5, closed Sun. Ask about our move-in specials
757-1760

400 Apts. For Rent

CANTON
CARRIAGE COVE LUXURY APTS.
(LILLEY & WARREN)
We take pride in offering the following services to our tenants.
- Maid service available
- 24 hr. emergency maintenance
- Beautiful grounds with pool & picnic area with BBQ's
- Special handicapped units
- Short term leases available
- Many more amenities

NO OTHER FEES. Private Entrances. One Bedroom - $505, 900 sq. ft. Two Bedroom - $580, 1100 sq. ft. Vertical blinds & carport included
Near X-ways, shopping, airport. Rose Doherty, Property Manager 981-4490

Canton
WINDSOR WOODS
LUXURY APARTMENTS
1 & 2 Bedroom + Townhouses
From $475 with carport
Vertical Blinds Throughout. Covered parking. Quiet Soundproof Construction. Walk to Shopping. Swimming pool & cabana
Off Warren between Sheldon/Lilley. Mon.-Fri., 9-5pm, Sat. & Sun. 1-5pm. Evening appointments available
459-1310

CANTON
2 bedroom with private entrance, 1½ baths, appliances, central air/heat, includes water only. No pets. $475. 1st MONTH RENT FREE FOR NEW RESIDENTS ONLY 455-7440

CLARKSTON, DOWNTOWN. 2 bedroom, 1 bath. $495. Includes heat, carpet, stove, refrigerator, immediate occupancy. 549-9281

CLAWSON/TROY
New 1 bedroom, Casablanca fan, mini blinds, air, dishwasher, snack bar, must see. $495/mo. 549-8685

DEARBORN- A clean 3 bedroom upper flat, basement, garage. Rent $475. 4827 Williamston. O'RILLEY REALTY. 689-8875

Dearborn Hts.
CAMBRIDGE APTS.
Spacious deluxe 1 & 2 bedrooms
CALL TODAY & ASK ABOUT OUR SPECIAL
274-4765
York Properties, Inc.

DEARBORN
Upper 2 bedroom, appliances, balcony, security deposit, $475/mo. 581-3563

SEVEN MILE/Telegraph, 1 bedroom $400 & up. 2 bedroom - $495. Jan. special. Studio - $350 includes heat & water. 534-9340

FENTON ST. - 1 & 2 bedroom apts. 1 bedroom - $395. 2 bedroom starts at $465 includes heat & water. Jan. Special 255-0073

BEECH DAILY/5 Mile - Huge upper 2 bedroom, stove & refrigerator, newly decorated. $400 + security deposit. Great location. 277-5908

FENKELL NEAR BURT RD. 1 bedroom apt. $275/mo. Utilities included. Security deposit required. Reduced rate for seniors. 531-2368

DETROIT - West 7 Mile/Telegraph (nice area). 19185 Lenore. Newly decorated apts. $375, includes heat. Open weekends. 255-9831

DETROIT-7 Mile/Lahser. Nice 1 bedroom apts. Newly decorated, carpeted, heat and air. $325/mo. Call 537-0014

FARMINGTON HILLS
The Maple Ridge Apts. 23076 Middlebelt. 1 bedrooms, air, carport available. From $455. Ask about special. 473-5180

Farmington Hills
BOTSFORD PLACE
GRAND RIVER - 8 MILE
Behind Botsford Hospital
SPECIAL
1 Bedroom for $489
2 Bedroom for $519
3 Bedroom for $689
PETS PERMITTED
Smoke Detectors Installed. Singles Welcome. Immediate Occupancy. We Love Children. HEAT & WATER INCLUDED
Quiet prestige address, air conditioning, carpeting, stove & refrigerator, all utilities except electricity included. Warm apartments. Laundry facilities. For more information, phone 477-8464
27883 Independence, Farmington Hills

400 Apts. For Rent

BEST APARTMENT VALUE
FARMINGTON HILLS TIMBERIDGE
DELUXE 2 BEDROOM UNITS
$565
1 month free rent with 13 month lease. New tenants only. Limited time offer
Includes appliances, vertical blinds, carpeting, pool, close in Farmington Hills location.
Enter East off Orchard Lake Rd. on Folsom S. of Grand River. Model Open Daily 9-5. Except Wednesday
478-1487 775-8206

GRAND RIVER - MIDDLEBELT GREAT LOCATION
CEDARIDGE
Deluxe 1 & 2 Bedroom Units
FROM $510
LIMITED TIME OFFER
1 month free rent with 13 month lease. New tenants only.
INCLUDES: Vertical blinds, carpeting, patios or balconies with doorwalls, Hotpoint appliances, security system, storage within apartment
Enter on Tulane 1 block W. of Middlebelt on the S. side of Grand River.
Near Botsford Hospital, Livonia Mall & downtown Farmington
471-5020
Model open daily 1-5
OFFICE: 775-8206

FARMINGTON HILLS. 2,000 SQ.FT. OF PURE LUXURY. Elegantly designed 2 or 3 bedroom ranch, or 3 bedroom townhouses. 2½ baths, whirlpool tub, full basement, 2 car attached garage. From $1500.

COVINGTON CLUB
14 Mile & Middlebelt 851-2730
Managed by Kaftan Enterprises Inc.

FARMINGTON HILLS
$299 Moves You In
Plus 1st Month Free (ON SELECTED UNITS)
1600 sq.ft. 2 bedroom garden apartments. 2 bedroom townhouses with full basements. 2 bath w/walk-in closets, covered parking, washer/dryer, vertical blinds, attended gatehouse, and a 24 hour monitored intrusion and fire alarm.
SUMMIT APTS.
NORTHWESTERN & MIDDLEBELT 626-4396
Managed by Kaftan Enterprises, Inc.

Farmington Hills
SUPER LOCATION
Grand River/Orchard Lake
Stoneridge Manor
Limited time offer.... The largest one bedroom in the area. Only $450 per mo. including carport, verticals, all appliances.
New tenants only - 13 month lease
Enter off Freedom Rd. W. of Orchard Lake Rd., S. of Grand River.
478-1437 775-8206

FARMINGTON HILLS
ORCHARD CREEK APARTMENTS
1300 sq. ft. 2 bedroom/2 bath with individual entrances, gas fireplace, GE appliances, including washer/dryer, monitored fire & intrusion alarm, plus much more
"0" SECURITY DEPOSIT*
1 MONTH FREE**
855-1250
Located on Orchard Lake Rd. ¼ mile South of 14 Mile
*qualified residents only
**on selected units only

FARMINGTON HILLS-Newly decorated 1 bedroom at $445. 1 month's free rent. Includes heat, appliances, carpeting and air. Cable available. No security deposit. 478-4191

FARMINGTON HILLS
Very Large 1 bedroom with separate inside storage room, from $455. 2 months free rent with 1 year lease. 471-4555

FARMINGTON HILLS
2 bedroom apartment, 2 bath, washer/dryer, carport, blinds, new in 1990, $650/mo. 478-6159

FARMINGTON HILLS Muirwood, 2 bedroom, private entrance, security gate, verticals, 4 month sublet $700/mo. negotiable. 473-5377

FARMINGTON PLAZA APTS
31625 Shiawassee, spacious 1 bedroom, heat included, $465. Ask about special. 478-8722

CROSSWORD PUZZLER

ACROSS
1 Clenched hands
6 Bury
11 — cream pie
12 Came into sight
14 Alternative word
15 "My Favorite —"
17 Polish
18 Mature
20 Steeple
23 Hurried
24 Tenure
26 "The 39 —"
28 That thing
29 Sedate
31 Newspaper executives
33 Portico
35 Cicatrix
36 Encounter
39 Pierces
42 Printer's measure
43 Wild plums
45 Verve
46 Time gone by
48 Adventure stories
50 Period of time
51 Pinches
53 — Farrell of "M*A*S*H"
55 Agave plant
56 Scotts
59 Package
60 Go in
62 Beef animal

DOWN
1 — memoirs
2 Exists
3 Pigpen
4 "Little — piggies"
5 Breaks suddenly
6 Negative prefix
7 Bond nemesis
8 Haul
9 Arabian commander
10 Mend
11 Vessels
13 Depressions
16 Ceremony
19 Wipe out
21 Beatty film
22 Heroic events
25 Catchers' gloves
27 Declare
30 Small napkin
32 Pope's scarf
34 Ox of Celebes
36 Wherewithal
37 Motor
38 Microbe
40 Trade
41 Gastropod mollusk
44 Cuts
47 — sesame
49 Three-hand card game
52 Deposit
54 Before
57 Concerning
58 Grad-to-be
60 Cerium symbol

Answer to Previous Puzzle

OPS SPRAT ELM
DOT TRIBE PEA
ADO ROTE TIDY
WHITE OR
TRAPE WRITES
RIP ESTABLISH
UGLY TAN LETO
SHEPHERDS SET
STARED ETA RE
EN IRONS
MASS ODER TOW
ORA THERE ERA
MET AMASS PEN

2-10 © 1992 United Feature Syndicate

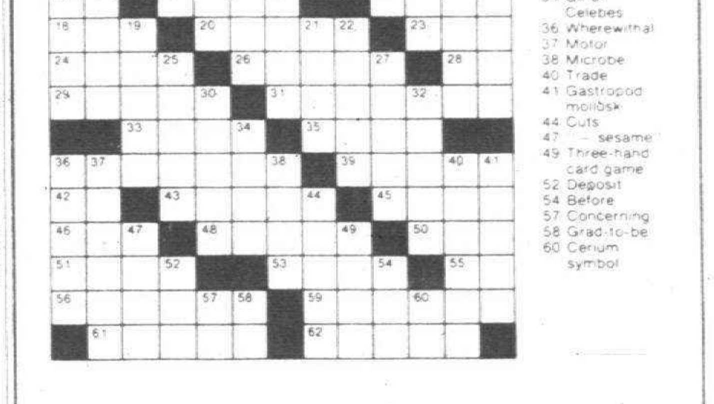

Compliments of The Birmingham-Bloomfield Board Of Realtors® REALTOR®

APARTMENTS

400 Apts. For Rent

FARMINGTON HILLS - Immediate 6 mo. lease. 1 bedroom apt. 3/1 or sooner, due to Chicago transfer. 10 & Grand River. Free washer/dryer, verticles, golf course view. $470. Leave message. (312) 794-7735

FARMINGTON
1 bedroom apartment, $475 per month includes heat. Call 477-5650

FARMINGTON - 1 bedroom, $275/o. Electric & water included. No pets. Ask for Joann, days: 535-8127, eves.: 437-0087

GARDEN CITY AREA - Spacious 1 & 2 bedroom apartments with terrific move-in deals. Call for details. 326-5382

GARDEN CITY
Ford/Middlebelt Area
Spacious 1 bedroom apartments. Amenities include:
- Owner Paid Heat & Water
- Central Air
- Intercom System
- Garbage Disposal
- Laundry Facilities
- Window Treatments/Mini Blinds

From $390 monthly
CALL ABOUT WINTER SPECIAL
GARDEN CITY TERRACE
522-0480

400 Apts. For Rent

GARDEN CITY - Large, modern 1 & 2 bedroom, appliances, large closets, near schools, cable, more. No pets. $415/mo. 464-3847, 421-2146

FARMINGTON HILLS
FAIRMONT PARK
Luxury 1 and 2 bedrooms
- Pool, tennis courts, walking/jogging trail, minutes from expressway, clubhouse, in-unit storage, carport included.

- FROM $545
NEW MODELS OPEN
9 Mile & Drake
474-2510

FERNDALE - corner of Marshall & Allen, W. of Woodward, S. of 9 Mile. 1 bedroom, completely remodeled. $415/mo. includes heat & water. Jerry: 644-1575 Dorothy: 398-9654

FIVE MILE & TELEGRAPH
Large 1 bedroom, appliances, utilities except electric. No pets. $385 month. 851-6496

GARDEN CITY - large 2 bedroom, new carpet, paint, balcony, heat include. $425 month. Please call after 5pm. 851-8219

GARDEN CITY - 1 bedroom, appliances, $350 a month. VanReken Realty. 941-0790

400 Apts. For Rent

GARDEN CITY - 1 bedroom apt freshly decorated, kitchen appliances, $420/mo. including heat. Plus security deposit 565-36177

FARMINGTON MANOR
Newly decorated 1 bedroom apartments starting at $430. Now available 1 Month Free Rent. Carpeted, vertical blinds, central air, appliances. No pets. Call. 474-2552

MADISON HEIGHTS
$450 Moves You In
- FREE HEAT
- Clean, Quiet 1 Bedroom
CHATSFORD VILLAGE
John R & 13 Mile
588-1486
Managed by Kaftan Enterprises

LIVONIA
HEAT INCLUDED
RENT FROM $495
SECURITY DEPOSIT $150

Spacious 1 & 2 bedroom apts. with plush carpet, vertical blinds, self cleaning oven, frostfree refrigerator, dishwasher, ample storage, intercom, carport, club house, sauna, exercise room, tennis courts, heated pools.
On Joy Rd. W. of Newburgh
459-6600
On selected units only

CLASSIFIED
ADS
GET
RESULTS

400 Apts. For Rent

Livonia
SPECIAL
Curtis Creek Apts
Farmington Rd. at 6½ Mile
1 bedroom $470.42 to $490.42
2 bedroom $548.33 to $568.33
Includes Private Entrance
Vertical Blinds, Appliances
Central Air, Washer & Dryer
473-0365

GARDEN CITY - on Cherry Hill. 1 bedroom, 2nd floor w/balcony, newly remodeled. $425 mo. includes heat & water. 1st, last security deposit required. No pets. 420-2079

GARDEN CITY
1 bedroom, very sharp. Appliances, carpeting, air conditioner, laundry & storage area. Freshly painted. No pets. $395. Agent. 1-313-684-1169

GARDEN CITY - 3 room upper apt. clean & reasonable, appliances, carpeted, mature woman. Ford & Inkster area. 473-7478

NORTH ROYAL OAK - 1 bedroom. Free water & heat, new carpet, laundry facilities, off street parking. First 2 weeks free. $460 per month, $400 security. 546-9070

LIVONIA - 7 MILE RD.
1 & 2 Bedroom
Starting at $575
Includes washer & dryer in each apartment. Carpeting, vertical blinds, deluxe appliances, balcony, patio, swimming pool, tennis courts, community room. Near shopping.
CANTERBURY PARK
7 mile Rd., corner Mayfield between Farmington & Merriman Rds.
473-3983 775-8206
Model open daily 9-5 except Wednesday

400 Apts. For Rent

FARMINGTON
$499 Moves You In
(ON SELECTED UNITS)
FREE HEAT - Large 1 & 2 bedrooms. Clean, quiet community
Orchard Lake Rd., N. of 8 Mi.
VILLAGE OAKS APARTMENTS
474-1305
Managed by Kaftan Enterprises, Inc

LIVONIA'S
FINEST
LOCATION
Merriman corner 7 mile
Near Livonia Mall
Deluxe 1 & 2 bedroom units
Immediate Occupancy
From $570
Self cleaning range, vertical blinds
Pool
MERRIMAN WOODS
Model open 9-5 except Thursday
477-9377 Office: 775-8206

Madison Heights
WINTER SPECIAL
CONCORD TOWERS
1 & 2 BEDROOM APARTMENTS
includes
- Stove & refrigerator
- Dishwasher
- Carport
- Intercom
- Newly decorated
- Smoke detectors
- Sprinkler system
- FROM $405

I-75 and 14 Mile
Next to Abbey Theater
589-3355

NORTHVILLE CARRIAGE HOUSE
2 Bedroom, $550 per mo. includes use of 1 car garage, redecorated and refurbished. LOTS OF CHARM
LOCATED ON RANDOLPH
NEAR 8 Mile Rd
Walking distance to Downtown Northville
349-7743

NORTHVILLE GREEN
LARGE, beautiful 2 bedroom apartment on Randolph at 8 Mile, ½ Mile W. of Sheldon Rd. Walk to downtown Northville
RENT $570
Security $200
Includes carport, walk-in closet, appliances
349-7743

400 Apts. For Rent

HELP! Need to re-locate, stuck with lease till August. Ten & Grand River. 2 bedrooms plus vanity. $545 mo. Please call 473-5874

Northville
TREE TOPS
New Concepts in Living for Todays Life Style
[illegible] the newest concept in apartment living. This is located all new 1 bedroom apartment community offers features not available elsewhere. Large Eurostyle kitchen with all appliances including microwave, in apartment laundry, covered parking & a bonus Studio Room suitable for many uses including a second bedroom. EHO
From $595 per mo.
HEAT INCLUDED
Ask About Our Special
FURNISHED MODEL
Open Daily 10-6:30
Sat 10-5, Sun 12-5 closed Thurs
THE BENEICKE GROUP
347-1690 348-9590

Northville
TREE TOP
LOFTS
So Special
Imagine being so close to a babbling brook that the trickling sound of water lulls you to sleep at night. Imagine an apartment with it's own sleeping loft that opens to the living area below. These one bedroom units include central air, walk in closet, balcony, much more. This one of a kind living experience is located in the cozy village of Northville. EHO
APARTMENTS $515
LOFTS $545
Conveniently located to 3 expressways on Novi Rd. just N. of 8 Mile
THE BENEICKE GROUP
347-1690 349-9590

400 Apts. For Rent

Livonia
FRANKLIN SQ. APTS
1 & 2 BEDROOM
IMMEDIATE OCCUPANCY
ASK ABOUT OUR SPECIALS
427-6970
28940 LANCASTER
(5 MILE - E. OF MIDDLEBELT)

Novi
FREE
APARTMENT
LOCATOR
1 800-777-5616
Save Time & Money
Open 7 Days
Color Videos
All Areas & Prices
Turn 3 Days into 30 Minutes
Over 100,000 Choices

NOVI 348-0540
Across from 12 Oaks Mall
SOUTHFIELD 354-8040
29286 Northwestern Hwy.
CANTON 981-7200
42711 Ford Rd.
TROY 680-9090
3726 Rochester Rd.
CLINTON TWP. 791-8444
36870 Garfield
ANN ARBOR 677-3710
2877 Carpenter
APARTMENTS UNLIMITED
The Easiest Way To Find a GREAT PLACE!

NOVI'S
AWARD WINNING
COMMUNITY
SADDLE CREEK
1 & 2 BEDROOM apartment homes designed with a private entry that leads you to a world of gracious living. For your convenience a washer & dryer along with a reserved carport are included. Clubhouse with planned activities and an excerise facility await you.
344-9966
On Novi Rd. between 9 & 10 Mile Rd. Just S. of Twelve Oaks Mall

Novi Meadowbrook & 10 Mile
Tree Top Meadows
$70 PER MO.
RENT REBATE SPECIAL
On 2 bedroom from $595
Call for Details
These spacious newer 2 bedroom apartments feature oversized rooms, large balcony or patio, central air, deluxe kitchens, vertical blinds, double bath. Beautiful grounds, walking distance to shopping & places of worship. Easy access to 3 expressways. Lease. EHO
1 BEDROOM AVAILABLE $535
Seniors Welcome
CALL FOR APPOINTMENT
THE BENEICKE GROUP
348-9590 347-1690

400 Apts. For Rent

Madison Heights
GREAT APTS.
GREAT
LOCATIONS
$50 Security Deposit
For 1 Bedroom Apts.

RENT INCLUDES
HEAT
CALL FOR
SUPER SPECIAL
ON FIRST MONTH'S RENT
6 month or 1 year lease. Well maintained. Newly decorated. Features: Air conditioning, refrigerator, range, smoke detectors, laundry facilities & extra storage. Swimming pool. Cable available

ALSO 2 BEDROOM APTS.

LEXINGTON
VILLAGE
PET SECTION AVAILABLE
1 bedroom apts. from $445
I-75 and 14 Mile
Opposite Oakland Mall
585-4010

PRESIDENT
MADISON APTS.
1 Bedroom Apts $430
1 Block E. of John R.
Just S. of Oakland Mall
585-0580

HARLO APTS
1 Bedroom Apt $450
Warren, Mich.
West side of Mound Rd.
Just N. of 13 Mile
Opposite GM Tech Center
939-2340

Oak Park
NORTHGATE APARTMENTS
1 MONTH'S FREE RENT
$200 Security Deposit
Studio, 1 & 2 Bedroom Apts
Start at $375. Heat & cable included. Swimming Pool, Tennis Courts, and Much More. Call now 968-8688
Located on 10/Greenfield

PLYMOUTH
A desirable 1 bedroom apartment. Carpeted, appliances, utilities. $425/mo + deposit. 455-1816

PLYMOUTH - AFFORDABLE Senior Citizen Specials. Spacious 1 & 2 bedroom apartments in quiet adult community. Walk to shopping. Central air, dishwasher, vertical blinds, carport, pool. Available to qualified applicants. 453-8811

PLYMOUTH
BEAT THE
ODDS!
What are the odds of finding the perfect apt for only
$475
You can beat the odds! A beautiful one bedroom apt that is only minutes away from downtown Plymouth & I-275, yet secluded in a quiet residential neighborhood can be yours! Fully equipped kitchens and almost 1000 sq. ft. of living space!
What are you waiting for??
TWIN ARBORS
453-2800

400 Apts. For Rent

NORTHVILLE AREA. 1 & 2 bedroom apartments available. $520 to $600 per month including heat. 1 year lease. Please call 348-9250

NORTHVILLE GREEN
Large 2 bedroom deluxe apartment, on Randolph at 8 Mile, ½ Mile W. of Sheldon Rd. Walk to downtown Northville. RENT $620 includes carport. Security Deposit, $200
349-7743

NORTHVILLE - 1 bedroom duplex apartment, downtown, close to shopping. $500/mo includes water. After 6pm, 437-8660

NORWAYNE - 1 bedroom, $325 month. 517-769-6047

Novi
AFFORDABLE?
YOU BET!
Huge, beautiful 1 & 2 bedroom apts starting at only $495! Too good to be true? wait! there's more
- Vertical Blinds
- Fully equipped kitchens
- Private patio/balcony
- Exciting new Clubhouse with large screen TV & Video library
- Exercise room with sauna
- Great location - near 96, 696 & 275
- Only $300 security deposit

349-8200
Limited time offer! call now they won't last long!
NOVI RIDGE
On 10 Mile between Novi & Meadowbrook Rds.

NOVI - 2 months-long term. 1 bedroom, full amenities. River Oaks West. $725/month. Available February 21. Call 344-4368

- PLYMOUTH -
BROUGHAM
MANOR
1 & 2 BEDROOMS
Year Lease
Heat & Water Included
455-1215

PLYMOUTH - Charming 1 bedroom apartment, 5 minutes from downtown. All appliances included. $400 plus security. 661-6260

PLYMOUTH HOUSE
APTS.
LOW SECURITY DEPOSIT
CALL TODAY & ASK
ABOUT OUR SPECIALS
Modern decor in a serene setting
Spacious 1 & 2 bedroom apts.
Private community atmosphere
Minutes from downtown Plymouth
Heat included
453-6050
A York Properties Community

PLYMOUTH MANOR
1 & 2 Bedroom Apts., lots of charm
CALL TODAY & ASK
ABOUT OUT SPECIAL
455-3880
York Properties Inc.

PLYMOUTH - Reduced rent/newly redecorated 1 bedroom apt. $450 plus utilities, 1½ month security deposit. 303 Roe Street. Walking distance from downtown Plymouth. Mon. thru Fri. 9-5pm 582-0450 Eves. & weekends 451-2082

PLYMOUTH - Spacious 1 bedroom apartments, all appliances, heat & water included-available immediately. 1 yr. lease. $457/mo. Call 313-453-0885

HARD TO FIND
EASY TO LOVE

"Call For Details On Our Terrific Specials!"

642-2500

- Spacious Floor Plans of 860-1200 Sq. Ft.
- Abundant Closet Space
- Extra Storage Space of 8'x10'
- Central Air Conditioning
- Clubhouse/Swimming Pool
- Excellent, Convenient Location
- Restricted Entry Areas
- Private Covered Parking
- Small Pets Welcome
- Security Deposit only $200
- Vertical Blinds Provided

Cranbrook Centre
APARTMENTS
Located on the west side of Southfield Rd. at 12½ Mile Rd.
Office Hours:
Mon.-Fri. 9-6 p.m.
Saturday 12-5 p.m.

Spend Less Time Driving!
Quiet Setting in the Hub of Farmington Hills

Cordoba
Attractive 1 & 2 Bedroom Apartments from **$475**

Minutes... from I-696 Northwestern Highway and many of the Metro areas most popular shopping, restaurant and entertainment districts.

Open Mon.-Fri. 1-6
Sat. & Sun. 12-5
476-1240
Conveniently located on 12 Mile Rd. between Middlebelt & Orchard Lake Roads.

FARMINGTON
· CHATHAM HILLS ·
Luxury Living
- Attached Garages
- Extra Large Apartments
- Indoor Pool
- Microwaves
- Dishwashers

ONE MONTH FREE*
No Security Deposit · Call for Details
*on select units only
476-8080
On Old Grand River between Drake & Halstead
Mon.-Fri. 9-7 Sat. 11-5 Sun. 11-4

PARK PLACE OF NORTHVILLE
Phase IV Now Open

FREE COLOR T.V. OR VCR ON NEW RENTALS

Now Leasing Brand New Lake Front Units
Valentine Sweetheart Special
$150 MOVES YOU IN
- Individual washer/dryer
- Microwave
- Cathedral ceiling
- Covered, lighted carports
- Window treatments
- Private entrances
- Clubhouse & pool
- Tennis courts
- Jacuzzi
- Work out facilities

· Upon approval of your application, we will deliver your sweetie 1 dozen sweetheart roses FREE!

- Spectacular Views
- Fitness Trail
- 24 Hour Emergency Maintenance
- Executive Furnished Leases

348-3600
Professional Management by MARK MANAGEMENT

Ask About Our 1 and 2 Bedroom Special
WOODCREST VILLA
APARTMENTS & ATHLETIC CLUB
Spacious 1 & 2 bedroom apartments, each with a fireplace, mini-blinds and balcony or patio. Private athletic club featuring year-round indoor-outdoor pool, sauna, steam bath whirlpool and exercise room. Secluded setting amidst woods and duck ponds. Pets welcome. Senior citizen discount.
261-8010
CONVENIENTLY LOCATED OFF WAYNE RD.
BETWEEN WARREN & JOY, NEAR THE WESTLAND SHOPPING MALL
RENTAL OFFICE AND MODEL OPEN 10 A.M.-6 P.M.
IMMEDIATE OCCUPANCY

WESTLAND
Low Move-In Costs
1 & 2 Bedroom Apts.
Microwaves & Window Treatments
from **$350***
HINES PARK APTS.
425-0052
Heat Included
OPEN SAT. & SUN.
11:00 AM-3:00 PM
Mon.-Fri. 9-5
*Limited time. First 6 months of a 1 year lease. Selected units. New residents.
Equal Housing Opportunity

ONE MONTH FREE RENT
Bloomfield Hills
1 & 2 BEDROOM RANCH UNITS
1 & 2 baths, pool, carport, central air, large storage, clubhouse. Bloomfield Schools. Call Sam, 1-6 p.m.
335-2460

---

77 beautiful acres of park and recreational paths. Four Seasons of activity with comfortable living in a special neighborhood atmosphere in Farmington Hills. Excellently serviced and maintained 1 and 2 bedroom apartments and townhouses. Easy and quick access to I-96 and I-275, direct routes to the airport, downtown Detroit and Birmingham/Southfield areas. 9 Mile Road 1½ miles west of Farmington Road
Washers and Dryers in certain apartments
A UZNIS DEVELOPMENT
CALL TODAY
478-4664
1 Month Free Rent!
green hill APARTMENTS

NOVI/LAKES AREA
WESTGATE VI
WINTER SPECIAL
1 MONTH FREE
From **$475** *Includes Carport*
624-8555
Off Pontiac Trail between West & Beck Roads
Minutes from I-696 and I-275
Daily 9-7 Sat.-Sun. 12-4

THE GATE TO GREAT LIVING!
Golden Gate
APARTMENTS
From **$380**
- Great Location
- Spacious Apartments
- Swimming Pool
- Central Air Conditioning
- All this and More Come and See for Yourself!

On Pontiac Trail just West of Beck Road
Mon.-Fri. 10-6 · Sat. 10-5 · Sun. 11-5
624-1388

BIG AS A HOUSE
3 Bedroom Townhomes
THE CHOICE IS YOURS!
1 MONTHS FREE RENT -OR- $695 PER MONTH

Mon.-Fri. 10-6 **455-2424** Saturday 10-5 Sunday 12-5

INCLUDES:
- FREE GAS HEAT (Most Units)
- DENS
- FIREPLACES
- CATHEDRAL CEILINGS
- SPIRAL STAIRCASE
- CARPORTS
- SMALL PETS WELCOMED
- FITNESS CENTER
- OLYMPIC INDOOR HEATED POOL
- SAUNAS
- CLUB ROOM

ALSO AVAILABLE 1 & 2 BEDROOM APTS.
A charming rental community just 20 minutes from Ann Arbor and downtown Detroit, yet comfortably away from it all. From I-275, exit Ann Arbor Rd., west to Haggerty Rd., follow south to Joy Rd. then east to The Crossings.

The CROSSINGS AT CANTON
*New Residents Only. Certain Conditions Apply
Professionally Managed by Dolben

NOW LEASING
SOUTHPORT
NEW 1 & 2 BEDROOM
LAKE FRONT APARTMENTS
from: **$470**
- HEAT INCLUDED IN RENT
- Washer & Dryer in Every Apartment
- All Lakefront Apartments
- Thru-Unit Design for Maximum Privacy and Cross Ventilation
- Cathedral Ceilings Available
- Central Air Conditioning
- Private Balcony or Patio
- Modern Kitchen with Open Bar Counter

On I-94 North Service Drive Between Haggerty Rd. & Belleville Rd.
Leasing Office Open
Mon. - Fri. 10-6
Sat. 10-5, Sun. 12-5
697-8742

Stone Ridge
On the Water
1 and 2 Bedroom Apartments from **$375**
"Less than 5 minutes from Novi & Farmington Hills"
- Convenient to Twelve Oaks Mall
- Cable TV Available
- Dishwasher
- Pool
- Private Balcony/Patio
- Variety of Floor Plans Available
- Air Conditioning

624-9445
Open Monday - Friday, 10 - 6. Weekends, 11 - 5

Lakefront Apartment Living
- Cable TV Available
- Convenient to Westland Shopping Center
- Thru-unit design for maximum privacy & cross unit ventilation
- Swimming Pool & Clubhouse
- Storage in apartment
- Balcony or patio
- Air conditioning
- Dishwashers available

ATTRACTIVE
1 & 2 Bedroom Apartments
from **$400**
THE LANDINGS
Located on Warren Rd. between Wayne & Newburgh Rds. in Westland
Open Mon. - Sat. 10 - 6, Sun. 12 - 6
Phone: 729-5650

APARTMENTS

400 Apts. For Rent

PLYMOUTH
HERITAGE APTS
SPECIAL
NO SECURITY DEPOSIT
1 FREE MONTH OF RENT
[illegible] month for 12 months. See [illegible] on site manager at 12811 Heritage Apt. 101 N. Territorial W. [illegible] or call to apply
455-2143

Plymouth Hills
Apartments
746 S. Mill St.
- Washer/Dryer in each unit
- Easy Access to I-275
- Air Conditioned
- Fully Carpeted
- Walk to Downtown
- 1 & 2 Bedroom

From $435
OPEN 12 - 6PM
455-4721 278-8319

[illegible] 455-4556

PLYMOUTH - 1 and 2 bedroom on [illegible] Plymouth Road & Holbrook. New carpet & decorations [illegible] Available immediately. 459-5875

PLYMOUTH - 1 bedroom, Maple & [illegible], large room sizes, stove, refrigerator. Walk to town. [illegible] Available immediately. 459-5875

[illegible] duplex [illegible] Walk to downtown [illegible] 455-8547

PLYMOUTH - 1 bedroom $345 mo. [illegible] heat, water. Washer & [illegible] available. Short walk to downtown. No pets. 459-[illegible] 454-4263

PLYMOUTH - 1 possibly 2 bedroom apartment. Great location! close to downtown. $650 per month plus utilities and deposit. 453-8881

PLYMOUTH
1 & 2 BEDROOM APTS
ALSO FURNISHED 1 BEDROOM
CALL FOR SPECIALS!
[illegible] quiet single story, private [illegible] patio, utility room with washer/dryer hook up, attic storage
Princeton Court Apts.
[illegible] off Schoolcraft
459-6640

PLYMOUTH - 2 bedrooms, stove, refrigerator, utility with washer & dryer hook ups. $565/mo. Includes heat. April occupancy. 455-0391

Pontiac
ORCHARD LAKE ROAD
near Telegraph. Beautiful wooded setting. 1 bedroom apt. Carpet. Air conditioner, heat included
FROM $375
ORCHARD WOODS APTS
334-1878

[illegible] Unique historic 1 bedroom apt. ground floor. $375/mo. including utilities. No pets. Minimum [illegible] lease. Mrs. Smith. 335-9190

REDFORD AREA - Joy/Telegraph. Studio & 1 bedroom, carpet, air, locked entrance. From $285. Fenced parking available. Seniors welcome. No pets. 272-5551

REDFORD AREA
Telegraph-5 Mile. 1 & 2 bedroom. Clean, decorated, quiet, carpet, air conditioner, blinds, heat included. For mature, professional people with references. From $375
PARKSIDE APTS.
532-9234

REDFORD AREA
$399 Moves You In
(On Selected Units)
- FREE HEAT
- Clean, Quiet Building
- Large 1 & 2 Bedrooms
- Walk-in Closets
- Intrusion Alarm System
- Senior Discount

Telegraph ½ mile S. of I-96
GLEN COVE APTS.
538-2497
Managed by Kaftan Enterprises

REDFORD TWP. - upper income. 3 rooms with 1 bedroom, single person only. $375 month includes all utilities. 535-7192

ROCHESTER
DOWNTOWN
SPECIAL
2 bedrooms, 2 baths, townhouses, 3 levels, newly redecorated, while they last $565/month. 855-1887

400 Apts. For Rent

REDFORD MANOR
SOUTH REDFORD
Dearborn Heights/Livonia Area
Deluxe 1 bedroom apartments. Small, quiet complex. Excellent storage and cable TV
½ OFF 1ST MONTH
937-1880 559-7220

REDFORD TWP. AREA
COUNTRY HOUSE
- 1 & 2 bedroom apartments
- Heat
- Carpet
- Verticals
- Kitchen Appliances
- Pool
- Cable ready

FROM $430
1ST MONTHS RENT FREE
533-1121
Hours Mon.-Fri. 9-5

ROCHESTER HILLS - Studio apt., all utilities included. Security deposit, appliances. $425/mo. 652-1648 Or 652-0338

ROCHESTER - Large 1 bedroom, new carpet, $445 mo. Heat, water included, laundry facility. Walking distance to downtown. 828-3366

Romulus
OAKBROOK VILLA
2 and 3 bedroom townhouses
Ranging from $399 to $500
Includes all utilities
Open Mon., Wed., Fri. 9am-5pm
Tues. & Thurs. 9am-6pm
Sat. 11am-2pm Closed Sun.
15001 BRANDT. 941-4057

ROYAL OAK
AMBASSADOR EAST
1 block South of 13 Mile on Greenfield Road. Lovely 2 bedroom apartments. New carpeting, vertical blinds
½ OFF 1ST MONTH
LOW DEPOSIT
288-6115 559-7220

400 Apts. For Rent

ROCHESTER
AFFORDABLE COMFORT
$435-$650 mo.
Includes heat and water
1 & 2 bedroom apt. & townhouses
- Laundry
- Frig/Range
- Carpeting
- Storage
- Disposal
- Immaculate

OAK HILL APTS 651-9751

ROCHESTER - large 2 bedroom, 1½ bath apartment. Private drive & carport. $650/month includes heat. 651-6415

ROCHESTER LUDLOW APTS.
1 & 2 bedroom apts. available. Starting at $445/month. Ask about security deposit special. 651-7270

ROCHESTER - 2 bedroom lower patio, near park, downtown, storage, air, appliances, new paint. $505 includes heat & water. 363-6107

ROYAL OAK
DOWNTOWN
Studio apartment fully furnished, $400 per month, in quiet, secured, adult complex. 1 year lease (flexible). You pay electric, we PAY heat. No pets. Off-street parking, storage lockers, and on premise laundry facilities.
258-6200 OR 542-9559

BUY IT
SELL IT
FIND IT
Classifieds
591-0900
644-1070
852-3222

400 Apts. For Rent

ROYAL OAK
13 Mile & Coolidge
1 & 2 Bedroom Apartments
FROM $384*
HEAT INCLUDED
WOODWARD
NORTH
APARTMENTS
549-7762
Mon.-Fri. 9-5
*Limited time, first 6 months of a 1 year lease. Selected units.

ROYAL OAK - Beaumont Hospital area. 2 bedrooms, appliances. Pool, no pets. $500/mo. Call after 6pm. 332-5026

ROYAL OAK/CLAWSON/TROY
"One-Stop" apartment shopping
Open House Sunday, Feb. 16th, 1pm-4pm. Office building at 4000 Crooks, Royal Oak or call for appointment.
Pets? Specials? Ask!
AMBER APARTMENTS
280-1700

ROYAL OAK - DOWNTOWN
- FREE HEAT
- Spacious 1 & 2 Bedroom
- Walk-in Closets

FROM $475
LAFAYETTE COURT
11 Mile & Main Area
547-2053
Managed by Kaftan Enterprises

400 Apts. For Rent

Royal Oak/Troy Areas
Full Spectrum Selection
at Amber Apartments
280-1700

ROYAL OAK - Spacious 1 bedroom, 12 & Crooks. Natural fireplace, more like a home than apt. No pets. March 1st. $475/mo. 624-7476

A-1 Luxury 1 & 2 Bedroom Special from $350 for 1st 6 mo. Heat, hot water included. Plus clubhouse & pool. Westland 729-4550

SOUTHFIELD - Applewood Apts. 1 bedroom, patio/balcony, carports, central air, from $420. 356-0026

SOUTHFIELD
FINEST APARTMENTS
MT. VERNON
TOWNES
2 & 3 BEDROOM
TOWNHOUSES
FROM $795 - HEAT INCLUDED
Luxurious 1402-1761 sq. ft. townhouses featuring: Central air conditioning, fully equipped kitchen with pantry and eating area, master bedroom suite with walkin closet, 2½ baths - much more!
On Mt. Vernon Blvd
(9½ Mile Rd.)
Just W. of Southfield
569-3522

400 Apts. For Rent

SOUTHFIELD
FROM $655
- 1 & 2 Bedrooms
- Lovely residential area
- Covered parking
- Pool and clubhouse
- Intrusion alarm

12 MILE & LAHSER
COLONY PARK APTS
355-2047
Managed by Kaftan Enterprises, Inc

TELEGRAPH & 12 MILE
2 & 3 bedroom units available. 2 baths, private entry, approximate 1500 sq. ft. First month rent free. Wakefield Apartments 356-3780

Southfield
EXTRA, EXTRA
LARGE APARTMENT
STARTING FROM $585
Luxurious 1 bedroom apartments in a premier Southfield location. Carport included in rent. Pool, sauna, weight room, clubhouse facilities.
WALDEN WOOD APARTMENTS
1½ blks E. of Telegraph on 10 Mile
353-1372
Come See Us Today!

400 Apts. For Rent

Southfield
SENIORS
Meadowcrest offers brand new 1 & 2 bedroom apartments from $423 INCLUDING HEAT. Storage, activities, lounge, entrance intercom. Age 56 or over, call Chris for a personal tour. Equal Housing Opportunity
CENTRUM MANAGEMENT
423-3690

SOUTHFIELD - 1 bedroom, $455 month. Finish the lease. I-696 - Telegraph area. Call Earl. Work 244-7088 Home 350-3436

Southfield
HIDDEN OAKS APARTMENTS
2 MONTHS FREE*
(1st & Last Month)
& FREE BLINDS INSTALLED
GE appliances, ceramic bath, central air, carports available, intercoms, patios/balconies. Cable ready, large storage area, laundry facilities.
1 BEDROOM from $495
2 BEDROOM from $580
557-4520
Hours: Daily 11-6 & Sat. 9-2
(Closed Thurs. & Sun.)
*Based on 13 month occupancy. New tenants only.

400 Apts. For Rent

SOUTHFIELD
$399 MOVES YOU IN
FREE HEAT. Clean 1 bedroom with walk-in closet, intrusion alarm, lighted Parking
Lahser, near 8½ Mile
WELLINGTON PLACE
355-1069
Managed by Kaftan Enterprises, Inc.

Southfield
CHARTERHOUSE APARTMENTS
1 Month's Free rent/Free Cable
Upscale Hi-Rise apartments
Studio, 1 & 2 Bedrooms starting at $400. Pool, Tennis Courts and much more. Call now 557-8100
Located on 9 Mile/Greenfield

Classified Ads
GET RESULTS
Classified Ads

400 Apts. For Rent

SOUTHFIELD/FRANKLIN
2 or 3 bedroom spacious townhouses, elegant formal dining room & great room with natural fireplace. 2½ baths, master bedroom suite, full basement, 2 car attached garage. From $1285

WEATHERSTONE
TOWNHOUSES
350-1296
Franklin Rd., S. of 13 Mile
Managed by Kaftan Enterprises

Southfield
LAUREL WOODS APARTMENTS
Corner of 12 Mile & Lahser. Upper 2 bedroom, 2 bath, utility room & storage off kitchen, very spacious, clubhouse, pool, carport. Stop by at 22200 Laurel Woods Dr. or call for information. 357-3174

• Westland •
Newburgh near Glenwood
Limited Time
1 Bedroom - $390.00*
2 Bedroom - $420.00*
ONE MONTH FREE*
$200.00 Security Deposit
Vertical Blinds • Pool • Carport
Monday-Friday 8:30-5:30
729-5090
*Subject to change without notice. New tenants only.
Glenwood Orchards

Great Living - SUPER Value!
Scotsdale Apartments
1 BEDROOM from $440
2 BEDROOM from $510
DEPOSIT ONLY $200!
Newburgh between Joy & Warren
FREE HEAT and COOKING GAS
VERTICAL BLINDS • 1½ Baths • Central Air
• Pool • Laundry & Storage
• Tennis • Carport • Clubhouse • Cable Ready
Equal Opportunity Housing
455-4300

River Bend
APARTMENTS
Located adjacent to naturally wooded Hines Park, economical 1 and 2 bedroom apartments and townhouses. Comfortable living with air conditioning, private balconies, huge closets, heat included. Also Cable TV, 2 swimming pools and aerobics fitness center. SMART stop at the front entrance.
1 MONTH FREE RENT!
Call Today 421-4977
30500 West Warren between Middlebelt and Merriman Roads
A UZNIS DEVELOPMENT

$299
Moves you in.
The first month's free too

1500 square feet, private entrance, 2 and 3 bedroom townhouses, 2½ baths, kitchen w/dinette area, washer, dryer, blinds, covered parking, pool and tennis courts
Foxpointe OF FARMINGTON HILLS
473-1127 • 26375 Halstead Rd.

The Springs APARTMENTS
Where We Have Something For Everyone!
You choose the amenities you want.
• HEAT INCLUDED
• 12 UNIQUE FLOOR PLANS
• WASHER & DRYER IN APARTMENT
New 1 & 2 Bedroom Lakefront Apartments
from **$415**
LOCATED IN NOVI ON PONTIAC TRAIL
1 MILE EAST OF BECK ROAD
OPEN DAILY 9-6 • SUNDAY 12-5
669-5566

Windemere *Apartments*
LIVING YOU CAN AFFORD TO ENJOY
- Central Air Conditioning
- Convenient To Shopping And Expressways
- Cable TV Available
- Private Balcony / Patio
- Kitchen With Open Bar Counter
- Dens Available
- 1½ Baths Available
- And More... Visit Us And See For Yourself!

On Halsted ½ Mile North of Grand River In Farmington Hills
FROM **$475**
OPEN Mon. - Fri. 9 - 6; Sat. 10 - 5; Sun. 12 - 5
471-3625

Simply Sensational
- Private Entrances
- Individual Washers Dryers
- Fireplaces
- Verticals Mini-Blinds
- Microwaves
- Small Pets Welcome
- Carports
- Swimming Pool/Jacuzzi
- Tennis Court
- Exercise Room
- Jogging Trail

Cedar Lake
Apartments
348-1830
Call for details on our BIG Rental Discounts
Office Hours: Monday-Friday 9 am-6 pm
Saturday & Sunday 12-4 pm
Located on Six Mile just three miles west of I-275

The Village APARTMENTS
LIVING YOU CAN Afford To Enjoy!
1 & 2 BEDROOM APARTMENTS FROM
$360 HEAT INCLUDED
Beautiful Setting in a Great Location!
- *Swimming Pool*
- *Air Conditioning*
- *Social Activities*

Models Open • Mon.-Sat. 9-6 • Sun. 11-5
624-6464

NOVI
PAVILION COURT
ONE MONTH FREE
$695 Including Carport
Fully Equipped Health Club
• Separate Entrances • 2 Full Baths
• Washer & Dryer in each Unit
on Haggerty Road
348-1120
DAILY 9-7 SAT.-SUN. 11-4

WAYNEWOOD
APARTMENTS
1992 Special
Expires 2-17-92
$50 OFF*
Was $470 & $545 NOW **$420 & $495**
Now Lower Security Deposit
Bright, Airy, Extra-large Rooms.
Heat & Vertical Blinds Included
Ceiling Fan Bedroom or Dining Area
6737 N. WAYNE RD.
WESTLAND
South of Westland Mall
FURNISHED MODEL ON DISPLAY
MON.-SAT.
326-8270

You'll Love The Space!
You'll Love The Life!
SPECIAL:
One Bedroom $535
One Month's Free Rent
DRAKESHIRE
APARTMENTS
477-3636
Open Mon.-Sat. 9-5; Sun. 11-4

NOW SHOWING
Winners of...BEST SERVICE...BEST LOCATION...BEST VALUE
PLUS 1 MONTH FREE
"ON SELECT SUITES"

AUBURN HILLS **OLD OAK SQUARE** Suites from $415 · Two Bedroom with Den · Enclosed Patio 1675 North Perry (1 Block S. of Walton) 373-1400 M-F 9-6 Sat. 12-4	ROCHESTER **ROCHESTER SQUARE** Suites from $460 · Includes Heat · Walk to Downtown 676 Main St. 652-0543 M-F 9:30-6:00 Sat. 12-4	NOVI **PAVILLION COURT** Suites from $695 · 2 Full Baths · Health Club 22675 Pavilion Dr. (9 Mile & Haggerty) 348-1120 M-F 9-7 Weekends 11-4	FARMINGTON **CHATHAM HILLS** Suites from $530 · Attached Garages · Indoor Pool 36135 Grand River (Between Drake & Halstead) 476-8080 Sat. 11-5, Sun. 11-4	NOVI/LAKES AREA **WATERVIEW FARMS** Suites from $410 · Country Setting · Near Twelve Oaks Mall Pontiac Trail (Between West & Beck Rds.) 624-0004 M-F 9-7 Weekends 12-4	NOVI/LAKES AREA **WESTGATE VI** Suites from $475 · Includes Carport · Walk-in Closets Off Pontiac Trail (Between West & Beck Rds.) 624-8555 M-F 9-7 Weekends 12-4
CANTON/PLYMOUTH **VILLAGE SQUIRE** Suites from $445 · Free Heat · Pet Section Available On Ford Rd. (Just east of I-275) 981-3891 M-F 9-7 Sat. 11-6, Sun. 11-6	CANTON/PLYMOUTH **FRANKLIN PALMER** Suites from $445 · Free Heat · PET Section On Palmer (West of Lilley) 397-0200 M-F 9-7 Sat. 10-4	CANTON/PLYMOUTH **HILLCREST CLUB** Suites from $475 · Free Heat · Close to Downtown Plymouth 12350 Risman (S. of Plymouth Rd., E. of Haggerty) 453-7144 M-F 9-7 Sat. & Sun. 12-4	WESTLAND **HUNTINGTON ON THE HILL** Suites from $470 · Includes Heat · Spacious Suites · Vertical Blinds · Dishwasher Ann Arbor Trail (Just West of Inkster) 425-6070 M-F 9-6 Sat. 10-2, Sun. 12-4	WESTLAND **HAWTHORNE CLUB** Suites from $440 · Includes Heat · Microwaves · Pet Section 7560 Merriman Rd. (Between Warren & Ann Arbor Trail) 522-3364 M-F 9-6 Sat. & Sun. 12-4	DEARBORN HEIGHTS **DEARBORN CLUB** Suites from $450 · Ceiling Fans · Spacious Apartments Inkster Rd. (Just N. of Ford Rd.) 561-3593 M-F 12-7 Sat. 12-4
TRENTON/WOODHAVEN **HERITAGE SQUARE** Suites from $420 · Central Air · Storage 23035 Fairway Dr. (West Rd., just west of I-275) 675-1818 M-F 9-6 Sat. & Sun. 12-4	TRENTON/WOODHAVEN **MARIANNE MANOR** Suites from $420 · Carport Included · Walk-in Closets 23100 Lorraine Blvd. West Road (1 mile West of I-75) 675-9660 M-F 10-6 Sat. 10-2	**APARTMENTS** (Located Throughout Suburban Detroit) · Garden Suites and Townhouses · Short Term Leases · Location & Prices to Meet Your Needs · Caring Staffs · Many Amenities · And Much More CALL 569-8880		TRENTON/WOODHAVEN **WILLIAMSBURG SQUARE** Suites from $425 · Patios/Balconies · Storage On West Rd., ¼ mile East of Allen (next to Kentucky Fried Chicken) 675-3300 M-F 9-6 Sat. 10-2	MELVINDALE/DEARBORN AREA **OUTER DRIVE MANOR** Suites from $440 · Superb Location · Great Value 23935 West Outer Drive (Between Southfield Freeway and I-75) 386-5088 M-F 10-7 Sat. & Sun. 10-2
STERLING HEIGHTS **KIMBERLY CLUB** Suites from $435 · Washer/Dryer Hookups · Private Entrances On 15 Mile (Between Mound & Ryan) 939-7450 M-F 9-7 Sat. 10-2	STERLING HEIGHTS **KINGS ARMS** Suites from $450 · Extra Large Suites · Country Setting 37118 Camelot (East side of Schoenherr, north of 16 Mile) 264-6400 M-F 10-7 Sat. & Sun. 12-5	STERLING HEIGHTS **STERLING TROY** Suites from $435 · Includes Heat · Carports Available · Excellent Storage 34400 Dequindre (Between 14 & 15 Mile) 268-2193 M-F 9:30-6:00 Sat. & Sun. 12-4	MADISON HEIGHTS **PARK PLACE** Suites from $475 · Beautiful Setting · Intercoms 540 E. 13 Mile (Between John R & Dequindre) 585-3500 M-F 10-6 Sat. & Sun. 12-4	WARREN **MANOR HOUSE** Suites from $435 · Private Entrance · Mini Blinds 11½ Mile & Van Dyke 573-4560 M-F 9:30-6 Sat. & Sun. 12-4	CLINTON TOWNSHIP **RIVERSIDE VILLAGE** Suites from $410 · Pet Section · Microwaves 19 Mile (1 mile East of Garfield) 286-6611 M-F 9-6 Sat. & Sun. 12-4

Produced & Directed by Consolidated Management, Inc.
We Care • 569-8880

400 Apts. For Rent

Southfield
WHITEHALL APARTMENTS
1 MONTH'S FREE RENT
Spacious 1,2&3 Bedroom Apts. Starting at $606. Free Cable & Heat on selected units. Call now 557-0311. Conveniently Located on 9 Mile/Greenfield.

Southfield
FREE APARTMENT LOCATOR
1-800-777-5616
Save Time & Money
Open 7 Days
Color Videos
All Areas & Prices
Turn 3 Days into 30 Minutes
Over 100,000 Choices
TROY 680-9090
3726 Rochester Rd.
SOUTHFIELD 354-8040
29286 Northwestern Hwy.
CANTON 981-7200
42711 Ford Rd.
NOVI 348-0540
Across from 12 Oaks Mall
CLINTON TWP. 791-8444
36870 Garfield
ANN ARBOR 677-3710
2877 Carpenter
APARTMENTS UNLIMITED
The Easiest Way to Find a GREAT PLACE!

SOUTHFIELD
$555
• FREE HEAT
• Clean, quiet 1 bedroom
• Walk-in closets
• Covered Parking
• 24 hr. monitored intrusion alarm
12 Mile & Lahser
TWYCKINGHAM VALLEY
356-4403
Managed by Kaftan Enterprises, Inc.

SOUTHFIELD
1 Bedroom Apts. From $438*
HEAT INCLUDED
HIDDEN VALLEY APARTMENTS
358-4379
Mon.-Fri. 9-5 Sat. 9-Noon
*Limited time, first 6 months of a 1 year lease. New residents. Selected Units.

SOUTHFIELD
11 Mile Between Lasher & Evergreen
LOW MOVE-IN COSTS
Spacious 2 Bedroom Apts.
FROM $610*
Heat Included
Knob In The Woods Apartments
353-0586
Mon.-Sat. 9-5 Sun. 12-5
*Limited time. First 6 months of a one year lease. New residents. Selected Units.

SOUTHFIELD
1 & 2 BEDROOM/2 BATH APTS.
FROM $595*
SECURITY DEPOSIT $150
Includes washer, dryer, carport, private entrance & lots of storage.
Civic Center Dr.
Between Lasher & Telegraph
PARK LANE APTS.
355-0770
*selected units only - 1/yr. lease

SOUTHFIELD
12 Mile Rd.
1 block E. of Telegraph
SPACIOUS
2 & 3 Bedroom Apartments
FROM $725
HEAT INCLUDED
Lancaster Hills Apartments
352-2554
Mon.-Fri. 9-5 Sat. 9-Noon

SOUTHFIELD - 13 Mile area. 1 bedroom, kitchen appliances, central air, carport, pool, good location. $495 plus security. 968-3558

TROY
SUNNYMEDE APTS.
GREAT LOCATION
I-75 AT BIG BEAVER
FREE RENT
(1 mo's. free rent on selected units based on a 13 mo. lease)
1 BEDROOM From $499
2 BEDROOM From $585
WINTER HEAT SPECIAL
LARGE DELUXE APTS.
• 1½ Baths in 2 Bed Unit
• FREE CARPORT
• New Vertical Blinds
• Washer-dryer/some units
• 24 Hr. Maintenance
• Great Storage space
• Large walk-in closets
• Private Balconies
• Deluxe Carpeting
• Individual Central Air/Heat
• Deluxe Appliances including dishwasher & disposal
• Swimming Pool
• Senior Citizens Discount
SUNNYMEDE APTS.
561 KIRTS
(1 blk. S. of Big Beaver, between Livernois & Crooks)
362-0290

TROY AREA, 5101 Crooks. Large 1 bedroom. Carpet, blinds, dishwasher, carport, storage, walk-in closet. Heat included. $525. 647-7079

TROY - Great location. 1-2 bedrooms, also studio. Heat, water & blinds included. Special move-in prices! 362-1940 or 544-3516

TROY/CLAWSON
New England Place Apartments. Special Offer - 1st month rent 50% off and no security deposit. 2 miles east of Birmingham. Woodburning fireplaces, heat & water included. 1,000 sq. ft., 2 bedroom. $570-$590. For rental information call: 435-5430

Troy/Clawson/Royal Oak
TRI LEVEL TOWNHOUSE
With fireplace, oak floors, private entry, laundry hook-up, pet OK. 2 bedrooms/2 baths or with sleeping loft. Carports available. Appointments until 8pm. 280-1700
Amber's Timber Lodge

TROY
NICEST 1 BEDROOM
Includes full sized washer & dryer in each, heat, water, vertical blinds, carpet, carport & pool. All for $600. $300 security, first 2 weeks free to new tenant. Quiet, well-maintained, smaller complex. 398-0960

SOUTHFIELD
12 MILE & TELEGRAPH
SAVE UP TO $745
RENT FROM $575
SECURITY DEPOSIT $150
Luxury 1 & 2 bedroom apts. with plush carpet, vertical blinds, gourmet kitchen, self cleaning oven, frost free refrigerator, dishwasher, intercom system, lots of closets & carport, community center, exercise room, sauna & heated pool. Guarded entrance, intrusion alarm system.
356-0400

Troy
Buckingham Square Apartments
Large 1 & 2 bedroom apartments, that face the courtyard, available in a quiet, peaceful community in the heart of Troy. All amenities plus wonderful neighbors. Call today!
649-5660

TROY/CLAWSON
WALDEN GREEN APTS.
1 & 2 bedroom apartments from $480 per month. Near downtown Birmingham & shoppings malls. Quiet neighborhood setting.
N. of 14 Mile, E. of Crooks
Ask about our rental incentives
435-0450

TROY
Rochester Rd. North of Square Lake Rd.
3 Bedroom Townhouses
FROM $563*
HEAT INCLUDED
ROCHESTER VILLAS
879-2466
Mon.-Sat. 9am-5pm
*Limited time, first 6 months of a 1 year lease. Selected units.

TROY/ROYAL OAK
Doggy, Doggy, where will you live? At Amber Apartments
Permission they give! 280-1700

Troy/Royal Oak Areas
Ski Lodge Motif!
Many with Lofts and washer/dryer hook-ups. Specials? Ask!
AMBER APARTMENTS
280-1700

TROY
SOMERSET AREA - FROM $495
Studio and spacious 1 & 2 bedroom apartments. Amenities include:
• Owner Paid Heat
• Swimming Pool
• Laundry Facilities
• Balconies or Patios
• Intercoms
• Dishwashers
• Disposals
• Air Conditioning
• Window treatments/Vertical blinds
Close To Shopping & Expressways
VILLAGE APARTMENTS
362-0245

TROY
THREE OAKS APARTMENTS
UNIQUE-QUIET-SECLUDED
IDEAL LOCATION
$595 - 2 BEDROOMS*
$530 - 1 BEDROOM*
$150 SECURITY DEPOSIT
Luxury 1 & 2 bedroom apartments with plush carpet, vertical blinds, gourmet kitchens, dens, locked foyer entry, refrigerator, range, dishwasher, garbage disposal, central heat and air conditioning, carport, tennis courts, swimming pool, cable TV available, laundry facilities.
*on select units
On Wattles between Crooks & I-75
362-4088

WALLED LAKE/W. BLOOMFIELD
Large 1 bedroom apt. for quiet, professional tenant. Heat, pool, air, cable. $410. 644-1163 624-0780

WALLED LAKE. On the lake. Spacious, modern 1 bedroom. Includes heat, all appliances. Many extras! $575 plus security. 422-3365

SHORT TERM apartment lease. Available immediately. 1 bedroom, Cass Lake, pool & tennis. $465 month. Waterford. Matt. 681-8046

Waterford
ADAMS LAKE - townhouses & apts. 4400 Elizabeth Lake Rd. Well maintained, spacious living, large 1 bedroom townhouse - $525. 2 bedroom apt. - $460/mo. 1 bedroom apt. - $430. Ask about our Winter Rent Special. Up to 1/mo. free with approved credit. 681-4929

WAYNE AREA - WHAT-A-DEAL
We're in the process of remodeling and looking for new tenants to help brighten-up the place. Special rates. 595-7940

WAYNE -- Columbus Apts.
2 bedroom apartments. Freshly painted, with appliances. $425 plus deposit. 326-5207

WAYNE - FREE RENT 1 MO. 4077 Columbus. Small, quiet complex. Clean 1 bedroom, appliances, $375. + deposit & utilities 464-9465

WAYNE - Large 2 bedroom apartment with large kitchen, $360. per month. Vendors payments welcome. 728-6688

WAYNE/WESTLAND - Clean, quiet, attractive 1 bedroom on Newburgh Rd. 1st month's rent free. $390 security deposit. Cats OK.721-6699

Wayne
$499
Moves You In
• Large 1 and 2 Bedroom Apts.
• Paid Heat and Water
• Vertical Blinds
Must Move in by Feb. 16
WAYNE FOREST APTS.
326-7800
Just North of Annapolis Hospital on Venoy

WAYNE - 1 bedroom, $295. 4916 S. Wayne Rd. Between VanBorn & Annapolis. 458-2432

WAYNE
1 & 2 bedroom apartments. $395 & up, includes heat & water. 729-1997: 531-9171

WAYNE - 1 & 2 bedroom apartments, $395 and up. Includes heat, water & appliances. 729-1997 or 531-9171

WESTLAND- Spacious 1 bedroom apartment. Clean, appliances & blinds on bus line. Heat & water included. On Warren near Middlebelt. 425-9339 or 464-6042

WESTLAND TOWERS. WOW! Endless Summer. 1 and 2 bedroom high-rise with balcony. Indoor HEATED Pool and tennis. Walk to Mall. NO HEAT BILLS. 721-2500

Westland
HAMPTON COURT APARTMENTS
1 & 2 BEDROOM APTS.
Starting at $395
(1 bedroom apts. 760-940 sq. ft.; 2 bedroom apts. over 1000 sq. ft. plus large walk-in storage room)
Balconies - Carports
SR. CITIZEN SPECIAL
Limited time, new residents only, 2 year lease available, discount on rent. Call for details.
Beautifully landscaped with picnic grounds and pool.
Conveniently located off Ford Rd., 1 block East of Wayne.
729-4020

Westland
WATERBURY APTS
1 bedroom ranch style apartments. Unfurnished 1 bedrooms. Private entrance.
Cherry Hill, W. of Merriman
722-5558

WESTLAND - Available this week. Deluxe 1 bedroom apt. Refurbished in & out. Low move in. Near Venoy & Palmer. Stove & fridge. 274-6202

WESTLAND-Ford/Newburgh area. Small 1 bedroom apartment. Appliances. $305 per month includes utilities. 563-6340

Westland
FOREST LANE APARTMENTS
6200 North Wayne Rd.
SPECIAL!
$100 Off 1st Month's Rent
STUDIO, 1st mo. $295; $395
1 BEDROOM, 1st mo. $345; $445
2 BEDROOM, 1st mo. $370; $470
ONE MONTH FREE RENT
SENIOR DISCOUNT!
Amenities include:
• Heat & water
• Carpeting & blinds
• Laundry facilities
• Pool & air conditioning
• Walk-in closet
• Cable available
• Between Ford Rd. & Hunter
722-5155

Westland
NEW YEAR SPECIAL
If you have never lived in an apartment before, or are about to leave your parents home, we have the ideal place for you!
ONE & TWO BEDROOMS
Carefree, no lawn to cut or maintain of any kind. Join our other 122 residents already living with us at Warren near Middlebelt. $450 - $495 per mo. includes everything except electricity & telephone.
Call for details
427-1997

Westland Park Apts.
Across from City Park (Cherry Hill)
(between Middlebelt & Merriman)
SPECIAL - LIMITED TIME ONLY
1 bedroom only $445
2 bedroom only $505
$200 DEPOSIT
(1 year lease with credit)
HEAT INCLUDED
Clean, spacious 1 & 2 bedroom, 1½ - 2 baths, walk-in closets, dishwasher, vertical blinds, central air, intercom, secure & locked hallways, cable hook-up, laundry each building, swimming pool, excellent maintenance. No fees. No pets.
Open 7 days
729-6636

Westland
START YOUR NEW YEAR WITH US
VENOY PINES APTS.
Call us now for your private showing & ask about our SPECIAL on 1 & 2 bedroom apts.
261-7394
York Properties, Inc

WESTLAND
WAYNE/FORD RD. AREA
Spacious 1 & 2 bedroom apartments located close to shopping & expressway. Other amenities include:
10% SENIOR DISCOUNT
• Carpeting
• Park-Like Setting
• Owner Paid Heat
• Air Conditioning
• Dishwasher
• New Counter Tops
• Garbage Disposal
• Laundry Facilities
• Window Treatments/Mini Blinds
From $410 monthly
SECOND MONTH RENT FREE
COUNTRY COURT APARTMENTS
721-0500

Westland
Western Hills Apts.
1 Bedroom Special
PLUS
* Paid Heat & Water
* Low Security Deposit
* Vertical Blinds
* Cable Ready
* Central Air & Pool
729-6520
At Cherry Hill & Newburgh

Westland
- WOW -
$450 FREE*
SECURITY DEPOSIT-$200
FREE HEAT/HOT WATER
Clubhouse, Pool, Decks, Air Verticle blinds, Carpet Included Cable TV, Pet Units & Dishwashers Available
1 BEDROOM from $455
2 BEDROOM from $505
BLUE GARDEN APTS.
Cherry Hill Near Merriman
Daily 11am-6pm. - Sat. 10am-2pm
Sun. 1pm-5pm
* Call for details & appt.
729-2242

Westland
1 BEDROOM ONLY $440
$200 DEPOSIT ALL APTS.
New tenants W/credit & 1 yr. lease
No application or cleaning fees
Spacious, clean, quiet apartments, walk-in closet, huge bath, heat, central air, carpet, pool. Cable hook-up, vertical blinds optional. Excellent maintenance. No pets.
Westland Estates
On Wayne Rd. S. of Warren Rd. across from Showcase Cinemas. Easy access to I-275/Major X-ways SMART busline for Seniors
Excellent shopping area
Monthly or 1 year lease
Open 7 Days
722-4700

WESTLAND
1 bedroom lower flat, or new efficiency apt. $350-$400. Nice area. 426-7668

WESTLAND
2 BEDROOM APTS. SPECIAL!
MOVE IN FOR $199
2 bedroom, 1 bath with plush carpeting, walk-in master closet & storage. Blinds, dishwasher, security hall doors with intercom, balcony or patio, pool & play areas.
By Westland Mall, cats allowed.
WOODLAND VILLA
422-5411

Woodridge
LIVONIA
LOOK NO MORE!
There is no reason to: Livonia living at its finest is right here at
WOODRIDGE
Enjoy spacious 1 or 2 bedroom apts. starting at only $475.
• Livonia's best rental values
• Storage room inside apt.
• 2 full baths
• Nearby shopping, schools, & expressway's
Incredible New Year Special now going on. Low, Low move-in costs
477-6448
Located on Middlebelt between 6 & 7 Mile

402 Furnished Apts. For Rent

Birmingham Downtown
MONTHLY LEASES
1 OR 2 BEDROOM
Furnished & Unfurnished
Starts at $32.50/Day
UTILITIES INCLUDED
851-4157
EXECUTIVE GARDEN APTS

BIRMINGHAM
PUTNEY MEWS
Completely furnished townhouses. 20 delightful 2 bedroom units. TV, dishes, linens. Extendable 30 day leases. Great location.
From $960
689-8482

Birmingham/Royal Oak
Furnished Apts.
• Monthly Leases
• Immediate occupancy
• Lowest Rates
• Tastefully Decorated
SUITE LIFE
549-5500

Birmingham/W. Bloomfield/Troy
BLOOMFIELD LAKES APTS.
AVAILABLE NOW
Corporate apartments in small, quiet complex. Fully furnished & decorated 1 and 2 bedroom units. Includes dishes, linens, etc. Cleaning services available. Beach privileges. No pets please. Rents starting at $550. Heat & water included. Short term leases for qualified applicants. 681-8309 Beeper: 333-7580

BLOOMFIELD HILLS - Fully furnished, limited maid service, cable, health club, pool, whirlpool, 2 restaurants. $995 month. 644-1400

FARMINGTON HILLS
Beautiful executive apartments. All utilities and services furnished. Botsford Inn. 474-4800

LIVONIA - spotless, fully furnished, 1 bedroom condo ideal for transferee. Flexible lease & monthly rate. Convenient location. Carport, balcony, laundry facilities. 476-4571

402 Furnished Apts. For Rent

AUBURN HILLS - Newly remodeled and furnished, 1 bedroom, on quiet private road, minutes to Birmingham and Troy. 646-5435

404 Houses For Rent

BERKLEY - Great 3 bedroom ranch, basement, fenced, appliances, no pets. Quiet street, near Beaumont Hospital. $725/month. 644-1411

BIRMINGHAM & ALL CITIES
RENT-A-HOME
HOUSES, APARTMENTS, ETC
BIRMINGHAM
2 bedrooms, 1 bath executive home, ½ block N. of downtown, central air, hardwood floors, washer & dryer, JennAire oven, dishwasher & disposal, fireplace, garage, lots of charm. New upgrades throughout. $1100/mo. 1 yr. lease. 642-1620
PREVIEW 100'S FREE
TENANTS & LANDLORDS
Share Referrals
642-1620
884 S. Adams, Birmingham

BIRMINGHAM - cozy Cape Cod, Quarton area, 3 bedrooms, family room, fireplace, near schools, available mid April, $1400/mo. 393-5351

BIRMINGHAM. Downtown Location. 2 bedroom, 2 car garage. All appliances. Fully carpeted. No Pets! $975./mo. 333-3900 626-4878

BIRMINGHAM-Newer Colonial, 3 bedroom, 1½ bath, oak flooring, blinds, all appliances, central air, lawn maintenance. Lease. Families welcome. Free rent to Mar 1. $1,095/month. 433-1137

BIRMINGHAM - remodeled, 2 bedroom, 1 bath, air, large deck, screened porch, garage. 807 Emmons. $850. After 7pm. 545-2336

BIRMINGHAM - 1049 Chapin. $795 Bright, clean, 2 bedroom ranch, fireplace, new kitchen, air, all appliances, garage. Message 644-7246

BIRMINGHAM - 1420 Emmons. 3 bedroom, 1 bath, new appliances, hardwood floors, garage. $725. per month 360-2610

BIRMINGHAM - 2 bedroom, 1 bath, fenced yard, deck. Available Mar. 1. $620/mo. + security. Eves. 644-3943 Days 961-2841, ask for Jim.

BLOOMFIELD - Birmingham schools. Walnut Lake Rd./Franklin. 4 bedroom brick colonial, 2 fireplaces, family room, brick floor, 3000 + sq. ft., air. $1900/mo. D & H PROPERTIES 737-4002

BLOOMFIELD HILLS SCHOOLS - 4 bedroom, 2½ bath, spacious home, new carpeting, attached garage, available now. $1275. 563-1166

BLOOMFIELD HILLS schools - 4 bedrooms, 3½ baths, central air, in-law suite, in-ground pool. $2000/mo. Call Maryann, Mon. - Fri., 9-5 352-5272

BLOOMFIELD HILLS LAKEFRONT
100 ft. of Square Lake frontage. Charming cape cod, 2/3 bedrooms, 2½ baths, Florida room, fireplace, Appliances. Sandy beach. Attached 2 car garage, security system, $1,800 per month. References. No pets. Security deposit 952-5449

BLOOMFIELD - Maple/Telegraph Cape Cod. 3 bedrooms, 2½ baths, library, greatroom, fireplace, neutral, 2 car garage. New furnace/air. Bloomfield schools. $1800/mo. D & H PROPERTIES 737-4002

BRIGHTON - 1990 brick English cottage. 3 bedrooms, computer loft, 2½ baths, dining room, cathedral greatroom, Formica kitchen, central air, 2180 sq. ft. $1400/mo. D & H PROPERTIES 737-4002

CANTON - Like new 3 bedroom brick ranch, new carpet & decor, 2 baths, appliances, central air, basement. Available now! $825. 348-5100

RICHTER & ASSOC.
CANTON - N of Ford, E of Sheldon. 4 bedroom colonial, 2½ baths, 2½ car garage, finished basement, central air, all appliances, new carpeting, fenced yard. $1100. 455-0194

CANTON - sprawling ranch, 4 bedroom, 2 bath with country atmosphere. $1000 a mo. plus security. 356-2754 or 355-9505

CANTON - 3 bedroom house, new carpeting, double fenced lot, $760/mo + deposit. Available 3-1-92. Sheldon/Saltz area. 227-3471

CAPITOL HILL - TROY
2 large bedrooms, walk-in closets, pool, carport, heat, central air. $850/mo. References. 362-4992

DEARBORN HEIGHTS - Clean! 3 bedroom ranch with family room, carpeting, appliances, air, garage, fenced yard. $650. 349-8283

DEARBORN HTS. -- 3 bedroom, new decor, new carpet, large living room. $500 a month plus security. 356-2754 or 355-9505

FENKELL & Lahser, clean 2 bedroom, large living room & dining room, full basement, fenced yard, Section 8 Okay. $450 +. 525-1292

DETROIT - Ford & Evergreen area, 2 bedrooms, large kitchen, full basement, $425/mo. plus $425 security. 729-1215

DETROIT - Jeffries & Outer Drive - Nice 2 bedroom, dining area, big yard, fenced, basement. $295, $395 security. 538-1663

DETROIT. 19924 Grandview, W. of Telegraph. 3 bedroom, basement, newly decorated. $495 month. Section 8 O.K. 879-4358

DETROIT, 5 Mile/Telegraph, 3 bedroom aluminum ranch, basement, $395 month, plus security. 14592 Dolphin. Ask for Dar. 427-3204

FARMINGTON- convenient location. 3 bedroom, 1½ bath, basement, carpet, kitchen appliances, garage, fenced. $900 a month. 464-9170

FARMINGTON HILLS - 9 Mile & Orchard Lk. area. 3 bedrooms, 1 bath, ½ basement, first floor laundry, lots of storage space, refurbished interior, rent $700. For information call Gary during business hours at 476-6600

FARMINGTON HILLS - Beautiful newly decorated home w/4 bedrooms, 2½ bath, large family room w/fireplace, separate dining room. Open Sun. 1-4pm. 28718 Kendallwood, 12 Mi./Farmington Rd. area. $1000/mo. For more information please call 347-4302

FARMINGTON - Very clean brick ranch 3 bedrooms, newer kitchen with appliances, finished basement, 1½ car garage, fenced yard. $800/month. No pets, security. 478-7613

FARMINGTON HILLS - 2 bedroom, on 3 acre estate, security system, large dog runs, hot tub, very nice, $750/mo. 313-425-7227

FARMINGTON HILLS Ranch, 3 bedrooms, finished basement, 2½ garage, new carpet, appliances, $965./mo. No pets. 489-0940

FARMINGTON HILLS
3 bedroom, 1 bath, fireplace, 2 car garage. Colgate Ave. $795 plus utilities. 473-5459

FARMINGTON HILLS - 8 Mile/Inkster. 3 bedrooms, all new carpet, fenced yard, stove & fridge. $625/mo. & $625 security. 861-9325

FARMINGTON HILLS, exec sub, new 4 bedroom colonial. 2700 sq.ft., all amenities. $1950. Inquiries: P.O. Box 3316, Farmington Hills, 48331

FARMINGTON HILLS- 3 bedroom, 1 car garage, appliances, large yard. Available immediately. $750/mo. Lease/security. 545-9929

FARMINGTON - Walk to town, 3-4 bedrooms, family room, basement, garage, all appliances, $1,050/month. Buy option. 471-2497

FERNDALE-9½ MILE/WOODWARD
Nice 2 bedroom, all appliances, basement, fenced yard. $550/mo plus security. 356-1678

GARDEN CITY - Available soon, super sharp 4 bedroom bungalow, deck, garage with opener, fenced yard. $750/mo. 425-8573

GARDEN CITY - 3 bedroom brick ranch, full basement, fenced yard, $725 mo. No pets. N. of Cherry Hill, W of Venoy. 477-7665 or 478-4405

GARDEN CITY - 3 bedrooms, basement, 2 car garage, deck, fenced yard, no pets. $635 month plus security 421-0137

INKSTER - 3 bedroom brick ranch. Basement, garage, $590; 2 bedroom Ranch, $370; Option to buy available on both. 788-1823

LIVONIA - Beautiful 4 bedroom Colonial, family room, fireplace, many extras. Near schools. $1500/mo. For information call: 464-1317

LIVONIA - Clean & cozy, 3 bedroom, fireplace, carpet, all appliances, basement, garage, fenced yard. $785/mo + security. 425-9225

LIVONIA - Immediate occupancy. 14891 Farmington Rd., S. of 5 Mi. 1928 Frame, 1½ story, no basement. 7 rooms, 2 bedrooms, 1½ bath, 66x600 ft. lot. No garage. 1850 sq. ft., city water & sewer. Property located across from fire, police & City Hall. $650/mo. 1 month's rent in advance + 1 mos. security deposit & good credit references mandatory.
Call 626-8608

LIVONIA NE - Sharp 1 bedroom, no basement, appliances, no garage, small deck. $410 + utilities. Squeeky clean, kitty OK. 533-1995

LIVONIA - Occupancy Feb. 7th. 14891 Farmington Rd., S. of 5 Mi. 1928 Frame, 1½ story, no basement. 7 rooms, 2 bedrooms, 1½ bath, 66x600 ft. lot. No garage. 1850 sq. ft., city water & sewer. Property located across from fire, police & City Hall. Handyman's special. $695/mo. 1 month's rent in advance + 1 mos. security deposit & good credit references mandatory.
Call 626-8608

LIVONIA 3 bedroom brick with finished basement, all appliances, including washer/dryer. Immediate occupancy. $650/mo. plus security. 19627 St. Francis. Open House Mon & Tues, 6pm 477-6569

LIVONIA - 2 bedroom home on Farmington Rd. N. of 7 Mile, $575/mo. plus $600 security, no pets, references 464-6303

MILFORD - 2 bedroom with garage. Plenty of storage space. Nice neighborhood. $550/mo. plus deposit. No pets. 349-2709

NOVI - excellent condition, 3 bedroom ranch, attached garage, 1½ acres, beautiful. $900 per month. 347-2562

NOVI 10 - Haggerty. Cozy 3 bedroom brick ranch, 2 full baths, family room, fireplace, beige carpet, all appliances, basement, central air, 2 car, school in sub. $1100/mo. D & H PROPERTIES 737-4002

NOVI - 3 bedroom ranch, 1.3 acres. Very clean. Rent, $950. month or lease with option to buy, (negotiable). Call 347-2562

NOVI-6 room Ranch, decorated, appliances, basement, fireplace, fenced yard, air, garage. Call Eves. or weekends anytime. 737-1677

ORCHARD LAKEFRONT
Lovely Ranch
with beautiful views.
$2000 per month.
CALL MARIAN BEER
THE PRUDENTIAL
GREAT LAKES REALTY
646-6000 641-8283

REDFORD-A lovely 3 bedroom brick bungalow, carpeted, basement, garage, $595, short term lease available. Majestic Properties. 332-6500

REDFORD, between 5 & 6 Mile, Telegraph/Beech. 2 bedroom, finished basement, garage, appliances, available 3/1. $500/mo., 1st & last mo's + $300 security deposit. Call: 532-6797. 532-2754

REDFORD - Clean 3 bedroom home, finished basement, garage, carpeting thruout, wood floor in living room. Stove & fridge. $675 mo. Pay own utilities. 795-9133

REDFORD: Prime location. 3/4 bedroom brick ranch. 2 full, 2 half baths, family room, library, 10x10 master closet, 2 car attached, central air, all appliances. $1350/mo. D & H PROPERTIES 737-4002

REDFORD TWP- 2 bedroom, air conditioning, security alarm, $595/mo. For appointment call. 464-2181

REDFORD
2 bedroom, 1 full bath. Beautifully finished home in nice neighborhood. $500/mo. 489-1419

ROCHESTER - Available immediately, cozy 3 bedroom, 1½ baths, full basement, gas forced hot air, 2 car garage. $1050 month. 979-4400 or 652-3149

ROCHESTER - Downtown, 3 bedroom, 1½ baths, fireplace, year round porch, full basement with extra room, lower deck, approximately 1,600 sq.ft. Exceptionally nice. $1200. Call: 979-4400 or 652-3149

ROCHESTER HILLS- 4 yr. old brick ranch, attached garage, 2 large bathrooms w/full bath, walk-in closet, all appliances & central air, $1075/mo. 650-0648

ROCHESTER HILLS
3 bedroom ranch, 4 year old property, appliances, no smoking/no pets. $725/month. After 6pm 853-6758

ROCHESTER SCHOOLS, quiet neighborhood, 4 bedrooms, 2 full baths, dining room, full basement, washer/dryer, good backyard, older completely remodeled home, available March 7. $1,000/mo. Call Paul, days 652-3660 or eves 651-2996

ROYAL OAK - DOWNTOWN
5 bedrooms, newly remodeled, garage, $1,100 per month. 645-6487

ROYAL OAK. 2 bedrooms, formal dining room, basement, 2 car garage, private fenced yard, no pets. $650 month. 280-1634

ROYAL OAK - 14/Woodward area, 3 bedrooms, full basement, fenced yard, 2 car garage. Lease $800 mo. plus deposit. 649-5974

ROYAL OAK - 3 bedroom brick ranch, newly decorated. Attached garage, washer/dryer, fenced yard. $825/mo. Call after 6pm: 646-2572

SOUTHFIELD. 3 bedroom brick ranch. 2 car, large fenced yard, X-ways, shopping close by, Southfield-12 Mile area. $800 mo. 737-2114

SOUTHFIELD - 27272 Emmett. 3 bedroom, 1½ bath, finished basement, 2 car garage, fenced, immediate. $650 mo. 386-7789, 981-3050

SOUTHFIELD - 3 bedroom brick ranch, 1½ baths, 12 mile & Southfield Rd area. Leave message. $750 month. 644-0624

TELEGRAPH/SCHOOLCRAFT, 2 bedroom, fenced yard, no pets. $275 per month. 1st, last & security. 533-3278 or 538-2774

TROY-2 bedroom with garage & utility room. $575. per month + security deposit. Possible rent with option to buy. Call after 6pm. 879-7451

WAYNE - 3 bedroom bungalow, dishwasher, ½ finished basement, deck, large fenced yard. $600/mo. 459-6361

TROY - Adams/Big Beaver. 4 bedrooms, 2½ baths, family room, fireplace, dining room, library, hardwood floors, inground pool. Birmingham schools. $1700/mo. D & H PROPERTIES 737-4002

TROY: Executive Ranch, oversized family room, cathedral ceiling, fireplace, 20 ft. kitchen, formal dining, 4 bedroom, 2 bath. $1600. 879-1608

TROY - newly remodeled 2 bedroom aluminum ranch on country lot. $650 per mo. plus security. 356-2754 or 355-9505

WARREN- 10 MILE RYAN AREA (2)
Available now-5 bedroom, 2 bath, air, fireplace, garage, $850/mo + deposit. Also same lot, 1 bedroom, home, big yard, $450/mo + deposit. Both newly redecorated. 754-6856

WEST BLOOMFIELD LAKEFRONT
3 bedroom on private lake. Den and fireplace, 2 car attached garage. $1700/month 701-1387

WESTLAND - Immaculate 3 bedroom ranch, 2 car garage, appliances included. Lovely country setting, $750 mo. 591-2297

WESTLAND
Time is precious
So is your money!
Save on your housing costs.
Move-in to OAK VILLAGE!
And take advantage of our Winter Special! 2 Bedrooms. $475
Call now: 721-8111
Office: 2758 Ackley, Westland

WESTLAND - Wayne/Palmer, 1 bedroom ranch. Carpeted, all appliances, 1½ car garage, no pets. $525/mo + security 595-6189

WESTLAND. 3 bedroom, large yard. $600 per month, semi furnished. Call Mike 326-9003

WESTLAND
2 bedroom, redecorated, carpeted thru out. $425/mo. plus $475 deposit. 326-8300

WESTLAND - 2 bedrooms, large kitchen, dining area, living room, large 2nd floor room, laundry, family room, glassed in porch, garage, landlord pays water only. $800. Call after 6pm 261-8342

WILLIAMSBURG GREEN SUB. Waterford Twp. 4 bedroom Colonial, family room with fireplace, basement, garage, $1395. 981-2793

W. BLOOMFIELD, executive 3 bedroom, huge family room, fireplace, custom kitchen, attached garage, lake privileges, $799. 691-8568

405 Property Management

ABSENTEE OWNER
We personalize our service to meet your leasing & management needs.
• Broker - Bonded
• Specializing in corporate transferees
• Before making a decision, call us!
D & H
Income Property Mgmt.
Farmington Hills 737-4002

407 Mobile Homes For Rent

FARMINGTON HILLS - Quiet older park. 1 and 2 bedrooms, appliances, carpet. No pets.
Call 474-2131

FARMINGTON HILLS - 1 bedroom, appliances, $60 & up per week. No pets. Deposit required. 477-6302 751-5590

408 Duplexes For Rent

BIRMINGHAM
STEP BACK IN TIME. 1865-historically designated. Large living room, fireplace, beamed ceiling, 2 small bedrooms, garage, large lot. Immediate occupancy. $725/mo. 644-6553 if busy 644-6531

GARDEN CITY
1 bedroom, very sharp. Appliances, carpeting, air conditioner, laundry & storage area. Freshly painted. No pets. HEAT included. $425. Agent. 1-313-684-1169

NORTHVILLE: Downtown, 2 bedroom, 2 bath, great room, kitchen with fireplace, 1st floor laundry, 2¼ car garage. Appliances. $1000/mo. Call. 349-7479

NORWAYNE - Duplex 2 bedroom, newly remodeled, big back yard, section 8 welcome, children welcome. $475 plus security. 261-3870

PLYMOUTH. 887 Harvey St. 2 bedroom, all appliances except washer & dryer, large full basement. Walking distance to town. 459-0324

PLYMOUTH - 1 bedroom duplex, 853 Palmer. Walk to downtown, newly decorated, fenced yard, very nice. $400/mo. + utilities. 455-8547

TROY - large spotless 2 bedroom, 1½ bath, all appliances, washer/dryer, air, carport & more. $675/month. Leave message. 642-0838

WESTLAND - Affordable Housing
Too Many Bills...
Too Few Dollars...
De-Moted instead of Promoted...?
Let us help you save on your housing costs.
Come to OAK VILLAGE!
2 bedroom, 1 bath brick duplex ranch homes w/full basement.
Call about our Winter Special!!
721-8111
Office: 2758 Ackley, Westland

WESTLAND - 3 bedroom duplex on Alberta in Norwayne. $475. per month. Section 8 or Vendor payments welcome 728-6688

410 Flats

BIRMINGHAM - DOWNTOWN
3 bedrooms, newly remodeled, air conditioning, laundry facilities, $1,050 per month 645-6487

E. DEARBORN - Good location! Clean, upper, 1 bedroom, carpet, appliances, garage, basement, $395. No pets. 584-9380

DEARBORN EAST - Upper flat, new decor, 1 or 2 bedroom, stove, refrigerator, & laundry facilities. $400 mo. 582-9176 or 473-4477

E. DEARBORN - Good location. Clean, lower 2 bedroom, carpeting, appliances, basement, garage, $495/mo. No pets. 584-9380

FERNDALE NORTH - 2 bedroom flat. Classic building, great live-in landlords. Sorry no pets. $500 mo. Call evenings. 544-3559

FERNDALE - 1 bedroom flat, includes heat & water, on the west side of Woodward. $350 a month. 569-8669 or 549-1926

MADISON HEIGHTS - 1 bedroom, stove & refrigerator, drapes, heat included, $325 plus 1 month security. 548-9845

NORTHVILLE, DOWNTOWN - Very nice 2 bedroom upper, all appliances, air, ceiling fan, garage. No pets. $650 plus security. 349-7482

PLYMOUTH - downtown. Charming small studio. Appliances, washer-dryer, all utilities. No pets. Suitable for single. $410. 349-8248

REDFORD TWP - Grand River/Beech Daly. Upper 2 bedroom, kitchen, living room, dining room, bath, stove, refrigerator, completely carpeted, $395 mo. + security & utilities. No pets. 533-4884

ROYAL OAK - 1 bedroom flat recently decorated, large closets, garage, immediate occupancy, $455 includes utilities. 583-4164

WESTLAND - HIX/JOY AREA
2 bedroom, lower flat, acreage, $475 + utilities. 453-9027

WESTLAND - Upper 2 bedroom, carpet, appliances, screened in porch, no pets. Proof of employment. References. 459-8268

412 Townhouses-Condos For Rent

AUBURN HILLS, SOUTHFIELD
FARMINGTON HILLS
Outstanding 2 & 3 bedroom townhouses & ranches, some with attached garage & fireplace.
Westbury-Auburn Hls 852-7550
Weatherstone-Southfield 350-1296
Foxpointe-Farmington Hls 473-1127
Summit-Farmington Hls 626-4396
Covington-Farmington 851-2730
KAFTAN ENTERPRISES
THE TOWNHOUSE SPECIALIST
Hours 11am-5pm

412 Townhouses-Condos For Rent

BIRMINGHAM'S BEST GETS BETTER
NEWLY DECORATED
2 or 3 Bedroom Apts. & Townhomes
(with Full Basement)
From $700. Month
Immediate Occupancy
SPECIAL on Security Deposit
Leasing hrs. 9am-5pm daily, or after 5 by appt. Sat. 12noon-3pm or call 646-1188

BIRMINGHAM
(Woodward & Lincoln Area)
COVERED PARKING
FREE HEAT
2 bedroom townhouse, 1½ baths, private entrance, basement & patio yard, central air. $795.
(Eton & Maple Area)
2 bedroom townhouse, private entrance, basement. $595.
Walking distance to downtown & shopping. Lease. EHO
THE BENEICKE GROUP
642-8686

BIRMINGHAM. 1 bedroom condo, near town. $575 includes heat, water, carport, air, Available Mar. 1 642-1620, after 6pm. 855-9655

BIRMINGHAM - 1 MO. FREE RENT
Newly remodeled 2 bedroom townhouse, available March 15th. Private entrance, full basement, fireplace, central air, patio. Call: 644-1300

BIRMINGHAM
2 bedroom, 1½ bath, 1st & 2nd floor units in Birmingham North Condos. Leases range from $625 to $725 per month. Some units also for sale. ASK FOR BOB TAYLOR 647-6400
CHAMBERLAIN, REALTORS

BLOOMFIELD HILLS - 2 bedroom, 2 bath condo on Square Lake, new carpeting, lovely condition. Rent with option to buy. Call Laurie 540-2445

CANTON - 1 bedroom townhouse, full basement, gas & water included. $450 month. No pets. 274-5551

CANTON - 2 bedrooms, appliances including washer & dryer, attached garage with opener. Bedford Villas. $675. After 5pm. 981-1117

Clawson
LUXURY TOWNHOUSE
LOVE CHILDREN & PETS
447 ROCHESTER RD.
2 kingsize bedrooms, spacious living room, wood burning fireplace, 1½ baths, full basement, central air, dishwasher, self clean oven, refrigerator. $690/mo. 354-9119

FARMINGTON HILLS - 2 bedrooms, appliances, window treatments, patio, pool, tennis. New carpet. No pets. Security deposit. 464-4579

FARMINGTON HILLS - 1 bedroom, 3rd floor corner unit, central air, all appliances, pool, tennis, carport, $450 mo. Leave message: 626-7569

FARMINGTON HILLS, spacious condo with many extras, including swimming pool and tennis courts. Parking garage. $630 626-0703

FARMINGTON HILLS
2 bedroom, 2 bath condo. Short or long term lease. $700 per month.
ASK FOR MARILYN
CENTURY 21 TODAY
462-9800 948-7296

FARMINGTON HILLS condo Townhouse - 2 bedrooms, 1½ baths, fireplace, basement, pool, private courtyard, $975. a month. 661-8278

FARMINGTON HILLS, large 2 bedroom, 2 baths, family room, central air, appliances, fireplace, 2 car attached garage, drapes, quiet prestigious area. $1150/mo. 553-8314

LIVONIA - Adult living. 2 bedroom, 2 bath, appliances, carpeted, air, carport, pool, heat included & no pets. Days 945-5155 Eves. 842-5312

NORTHVILLE CONDO: 2 bedroom, 2 baths, dining room, kitchen, (appliances). Laundry room. Jogging path, pool, carport. 348-6541

NOVI CONDO, 2 bedrooms, 1 bath, appliances, garage, pool. $680 per mo. 588-2116

NOVI
WE WANT YOU IN '92
We offer the best rental values in Novi. Two bedroom townhouses for only $625! Incredible...you bet! Along with your beautiful townhome, you'll enjoy an exciting new clubhouse complete with fitness room & sauna's, billiard room, large screen T.V. and much, much more!
• Full basement
• Washer/dryer hook-up's
• Small pets welcome
• Perfect location, minutes from I-96, 275, and 695
The Welcome Mat is out!
Come home to...
NOVI RIDGE.
(on 10 Mile between Meadowbrook and Novi Road)
349-8200
Limited number available.
ACT NOW!

NOVI - 3 bedroom townhome with basement, end unit, 4/mo. lease, option open, $775/mo. 1st mo. plus 1.5 security, available 2-15 347-7838

N. ROYAL OAK
1 bedroom, fully furnished including linens & kitchenware, lease or month to month, $650. 477-3669

PLYMOUTH CONDO: $730/mo. Security Deposit. 2 bedroom, appliances included. Carport. Call daytime, 466-1983 or eves. 455-8643

PLYMOUTH near downtown, 2 bedroom condo, skylights fireplace, carport, washer/dryer, cathedral ceiling. $775 month. 451-2840

PLYMOUTH - 2 bedrooms, 2 baths, private entry townhouse, fireplace, appliances, finished basement, central air, 1 car garage. 1400 sq. ft. Backs to pond. Neutral. $1100/mo. D & H PROPERTIES 737-4002

ROCHESTER HILLS - 2 bedroom, 1½ bath condo, attached garage, pool, clubhouse, tennis, $985 mo. 254-5151

Royal Oak/Clawson
1 blk. N. of 14 Mile, E. of Crooks
$75 PER MO.
RENT REBATE SPECIAL
Only $725 heat included
Call For Details
These spacious executive townhouses are nicer than most condos. 2 bedrooms, 1½ baths, deluxe kitchen, central air, vertical blinds, covered parking, private entrances & basements, separate fenced-in patio yard & more. Lease required. EHO
Open Mon. & Thurs. 3-6pm
Sat. 10-4 or by appointment
926 BROADACRE
THE BENEICKE GROUP
642-8686 280-0666

SOUTHFIELD - 2 bedrooms, 1 bath, laundry room, appliances, $750, per month + security 353-1374

UNION LAKE - Completely remodeled 2 bedroom townhouse, 1½ baths, fireplace, laundry room. Sits high on a hill for a terrific view. $550 mo. Call 334-0069

WEST BLOOMFIELD: Secure upper unit with balcony, view. 2 bedroom, 2 bath, laundry room, all appliances, garage, near Orchard Lake & shopping. $795/month 737-5185

WESTLAND - 2 bedroom, near Mall. Washer/dryer, new carpet, fresh paint. Immediate occupancy. $599/mo. 451-2197

414 Southern Rentals

ACAPULCO
TWO CONDOS ON THE BAY.
Both Available. Mar 13-20. Each unit $295/week. 851-0142

DISNEY/EPCOT - Universal Studios 1½ Miles away. Luxury 2 and 3 bedroom, 2 bath condo, washer, dryer, microwave, pool, jacuzzi, tennis courts. From $525 per week. Days 474-5150 Evenings 478-9713

FIVE MINUTES TO DISNEY
Home with private pool, beautiful new 3 bedroom/2 bath, fully equipped, tennis, etc. Reasonable. Owner. 852-0295

DELRAY BEACH, FLA. - 2 bedrooms, 2 baths. 5 minute walk to ocean, shops, etc. Monthly or weekly. Very lovely! 642-3399

FORT LAUDERDALE - by the ocean condo. Sleeps 4. Pool. Close to everything. Available from March on. Newly decorated. Weekly 652-9274

HILTON HEAD Condo - Luxury 3 bedroom, 2½ bath. Palmetto Dunes. Mar. 7-21. $550/wk. Near golf, tennis, ocean 313-855-2277

HILTON HEAD ISLAND, S.C.
2 bedroom 2 bath villa, fully equipped for 6. Two pools, free tennis. $500/wk. 522-2749

HILTON HEAD/SHOREWOOD
Deluxe 2 bedroom, 2 bath, 4th floor villa. Ideally located with great view of ocean/pool 227-1675

HILTON HEAD - 1 bedroom condo accommodates 4 adults, on the beach, centrally located. $425 week. 313-698-2007

HUTCHINSON ISLAND - Stunning 2,000 sq ft new ocean condo. Pool, jacuzzi, sauna, workout, golf, tennis. $2,500/month (313) 375-0971

KEY LARGO, Florida - condo on ocean. 2 bedroom, 2 bath. Day, week or month. Eves 349-6073 Days 427-0760

KIAWAH ISLAND, SC - Select one to five bedroom accommodations. PAM HARRINGTON EXCLUSIVE 1-800-845-6966

MARCO Island condo, tennis, boating, 2 bedrooms, kitchen, living room, on water. Sleeps 4-6. Brian Days, 525-3213. Eves. 348-5733

MYRTLE BEACH - Luxury ocean front, 2-3 bedroom condos, pool/jacuzzi. Spring from $520/wk. Summer from $735/wk. 313-363-1266

NAPLES, FL/Tin City. Near downtown & gulf. Large elegant 2/2 condo, utility room, lanai, cable, pools. Open March on $1,850. 349-3764

SANIBEL - Very large 2 bedroom condo, newly decorated on Gulf. All ammenities included. Only need your toothbrush! 313-794-5644

SIESTA KEY, (Sarasota), FLA
Luxury "Gulf & Bay Club" beach front condo for rent. 2 bedroom, 2 bath. 278-3783 or 277-1599

415 Vacation Rentals

BOYNE COUNTRY - 3 bedroom, 2½ bath ranch home on Walloon Lake. 4 miles south of Petosky. Days 575-4026 Eves 853-7211

BOYNE HIGHLAND view, adjacent to Nubs Nob, family chalet, sleeps 10, available Feb. 21-23. Dave. Eves. 1-616-526-6040 or 645-9423

BURT LAKE- Spacious home on lake, sleeps 16, fully furnished, TV, VCR, boat hoist. Multiple families or small groups. Reduced rate. May & Sept. (313) 533-8209

EXITING TRAVERSE CITY
Beautiful family resort, 1 & 2 bedrooms, kitchen, pool, air. Reduced weekly rates. 1-800-968-2646

FLORIDA - HAWAII
CARRIBEAN - MEXICO
ALL SKI RESORTS
Condo & Villa vacation
Airlines, Cruises, Tours World Wide
SUNCOAST TRAVEL
313-455-5810 313-326-0100

GAYLORD AREA. By DAY or WEEK. 3-4 bedroom, 2 bath homes, hot tub, sauna & fireplace units available RCM. Sheri Kimberly Broker 517-732-3050

GRAND TRAVERSE BAY
Suttons Bay Area.
4 bedroom chalet
Weekly rental 588-5829

HALE - Family get away weekend in the north woods, 5 bedroom cottage, indoor pool, wooded area. 517-345-0711 517-873-3501

HARBOR SPRINGS RESORT Condo. Less than 1 mile from Nubs Nob & Boyne Highlands. Sleeps 6. indoor pool. All the amenities. 939-3898

HOMESTEAD - Available 1-6 bedroom condos for couple or group. Prime winter & summer location on slopes or water. Owner 553-0643

HOMESTEAD skiing right outside the door of this 1 bedroom Hawk's Nest condo (sleeps 4). Summer weeks also available. 626-3648

HOMESTEAD. Exquisite beachfront townhouse, 2 bedroom, 2 bath, fireplace, VCR, all linens. Ski winters, summer weeks. Owner 855-2475

HOMESTEAD - 1 & 2 bedroom beachfront condos. Great location. Fireplace. Reduced rates. Winter/Summers. 540-2893

IDYLIC island retreat on secluded bay, month of July. ($3000 Canadian) modern cottage sleeps 4. Port Carling, Ontario, must have own boat, marina facilities provided, non smokers only 864-7514

PICKEREL LAKE - Beautiful lakefront home. 20 min. from Petoskey. All sports lake. Sleeps 10. Select Summer weeks available. 781-3742

SUGAR LOAF RESORT
1 bedroom Condo, near Traverse City, 2 night minimum.
Call. 313-685-9798

TORCH LAKE - IMMACULATE
Contemporary home, 3 bedrooms, 2½ baths, boat hoist, non-smokers preferred. $1400 weekly. 626-1908

TRAVERSE CITY - Cottages, sandy beach on West Bay and Cedar Lake. Hot-tub, playground. $390 to $690 per week. 616-946-7442

TRAVERSE CITY
Luxurious North Shore Inn. Spacious 1-2 bedroom beachfront condos. Designer kitchens, VCR, HBO. Call for weekend getaway packages. Starting at $139 and for Summer Reservations. 1-800-968-2365.

TRAVERSE City, vacation home ON West Bay (100' frontage). Beautiful beach, fully furnished. Clean. $950/wk. June-Sept.1. 313-646-5083

TRAVERSE CITY
Beautiful condo on East Bay. Sleeps 6. Weekly summer rental. 616-938-2731

TRAVERSE CITY, small prestigious, beachfront resort on East Bay. 1-2 bedrooms. Sleeps 5. Sugar sand beach. Perfect location. $525-$725 week. Brochure. 1-800-968-1094

420 Rooms For Rent

BIRMINGHAM - Completely furnished room for working gentleman. Walk to town, $60/wk. Privacy. Call 7am-10am. 646-2377

BIRMINGHAM HOME - Lovely room. Near expressway. Employed gentleman only. Call after 4pm. 646-4661

BIRMINGHAM - near downtown & highways. House privileges. $75 a week. 258-9362

CANTON - Private entrance. Country quad home. Home privileges. Expressways. $75 per week. Mature employed male. 397-0065

COMFORTABLE ROOM in Southfield home. Utilities, laundry and kitchen use. Non smoker. $265 plus security. 559-6556

FARMINGTON HILLS
Completely furnished, all hotel services. $450/MO. & UP.
BOTSFORD INN 474-4800

FARMINGTON Hills, great area, private bath, kitchen privileges, quiet, non smoker, split utilities, lease $325/mo. + deposit. 855-4168

JOY & FARMINGTON, over 25, full house privileges. Utilities & cable included. $65/wk. $100 security deposit. 425-3522

LIVONIA: Furnished room for rent. Seperate bath & livingroom. $75 per week. Call anytime. 464-7965

LIVONIA - Room, located on Merriman Road btw. Plymouth & Joy for employed gentleman 35 or older 421-3105

LIVONIA - sleeping room for older gentleman or room & board for senior citizen. Days or weekends. 422-2528

LIVONIA - Well furnished in attractive house near I-96. Professional, non smoker. Private phone, cable available. 522-7376

NICE FURNISHED ROOM, complete house privileges, $300/month. W. Bloomfield private home. Day 851-2255 or eves 682-6951

SOUTHFIELD - 1 large $240 mo., 1 small $180 mo., or both $350. with bath. Male, no drinking or smoking. References & security. Ask for Carolyn Wolff. 356-2831 or 443-0200

NORTHVILLE - Lovely sleeping room, share a bath, private entrance, no smoking, $50/wk. + deposit. 349-9495

SOUTH REDFORD - Furnished, or not furnished room. House privileges. Non-smoker. Security deposit. After 7pm. 533-8346

REDFORD-Telegraph/Plymouth Rd. area. Large furnished efficiency room for gainfully employed adult gentleman. $85 first/last. 532-9681

SOUTHFIELD furnished room, comfortable home, kitchen, laundry. Employed Female. Non-Smoker. $275 include utilities 357-0021

WAYNE - room & efficiency
$90 per week & up.
No deposit & no lease.
728-0739

421 Living Quarters To Share

FREE EXPRESS FOR TENANTS
Featured on KELLY & CO TV 7
All Ages, Tastes, Occupations, Backgrounds & Lifestyles
HOME-MATE SPECIALISTS
644-6845
30115 Greenfield Rd., Southfield

ALL CITIES SINCE 1976
QUALIFIED
ROOMMATES
FREE PREVIEW
Share Referrals
642-1620
684 S. Adams, Birmingham

BERKLEY - small upper flat, 2 small rooms & half bath - $285/mo. includes utilities. Kitchen & washer/dryer privileges. 398-6845

BIRMINGHAM - great location. 2 bedroom condo, wood floors, 1½ baths, built in pool & bbq. $375 month 454-9292 842-4219

BIRMINGHAM/TROY, need male or female to share 2 bedroom Somerset apt. $325 including utilities. Pools, park, tennis, golf 643-7038

COUPLE Looking to share 2 bedroom apartment, female. $270 month, plus utilities. Large room, furnished or unfurnished. 549-8753

EMPLOYED FEMALE to share home on Lake Orion. $300. Dock space available for boat. Call between 10am-Noon or leave msg. 693-0430

FARMINGTON HILLS - a mature, non-smoking female wanted to share condo. $390 mo. includes utilities. Call Sharon 661-5611

FARMINGTON HILLS 3 bedroom townhouse on golf course. Pool, tennis, jacuzzi in basement. Straight male, non-smoker, professional. $355 plus security 473-3997

FARMINGTON - male professional (25-35), to share large 2 bedroom 2 bath apt. Quiet, near all freeways. $300 including heat 442-0608

FEMALE
Non smoker, seeks same to share 2 bedroom, 2 bath apartment at 12 Mile/Telegraph. $325 mo. Available March 1. 353-4696

FEMALE ROOMMATE for immediate occupancy of 2 bedroom apartment in Farmington. Non smoker. $350 includes utilities. 274-4314

FEMALE to share 6 bedroom, 4½ bath house in exclusive Royal Oak area. $325 month includes utilities. No pets. Call 9am-6pm 398-1859

FEMALE to share livonia no smoke home. Room w/phone & TV. $49 includes utilities, kitchen, laundry, cable, leave message 422-6178

FRANKLIN/NORTHWESTERN location. 2 bedroom/2 bath to share with working person. $295.50 plus ½ utilities 354-0249

GARDEN CITY - quiet home, total privacy, own bath, laundry, prefer mature, employed female. Pet OK, owner seldom home 422-7336

HELP! Just relocated to Michigan. Looking to share house/flat in Birmingham. Travel a lot & have been accused of having a sense of humor & being neat. Garage a must. Call Howard at 827-9149

KEEGO HARBOR Sylvan Lake view/privileges 3 bedroom home. Immediate occupancy. Very reasonable rent. Call eves. 681-7385

LIVONIA- Partially furnished basement apartment, private entrance, share kitchen, female $300 per mo. + security 425-1266

LIVONIA - Share 3 bedroom home with male professional. Kitchen, laundry privileges, ½ garage available. No smokers or pets. $310/mo includes utilities. 421-7157

MATURE WOMAN SEEKS Responsible adult to share her Waterford home. $250 a month plus ⅓ of the utilities. Call! 681-6207

PLYMOUTH-Flat to share, 2 bedroom, living & dining rooms, new kitchen, basement. Available now. $287 + ½ utilities. Steven 459-4683

PONTIAC - Indian Village home. Creative, working professional, non-smoker, quiet, 27 ± yrs. Garage. Washer, dryer. $295 mo. ± 1 mo. security. 40% utilities 253-0027

PROFESSIONAL MALE, non-smoker. 2 rooms, furnished or unfurnished, private bath, with kitchen, laundry & storage available, in new Westland home. Garage optional. After 5PM leave message, 721-0334

RESPONSIBLE male or female, non smoker, to share home in Westland. $240 plus utilities. Security deposit required. 721-2113

SEEKING non smoking male professional or student to share large suburban home, Redford/Livonia area. All amenities. $300 includes utilities. Leave message. 531-8354

SHARE beautiful contemporary home. Sylvan Lake, garage, lake privileges. Non-smoker. $500 month plus security 682-4004

SOUTHFIELD - Share 4 bedroom home/quality area. Private room/phone/kitchen/laundry. No smoke/pets. $245-$265. 746-9237

SOUTHFIELD. Utilities included, separate bath, garage space, non-smoker, reserved person, no pets. $650 plus security 358-5198

Straight male, non smoking, 36 yrs, will share 2 bedroom 2 bath apt. with straight non-smoker. Free heat, washer/dryer, cable. $350 474-2493

TROY - 1100 sq. ft. apartment in Somerset area. 2 bedrooms, 1½ baths, all appliances, $295 mo. plus half utilities. Paul 362-5341

WEST BLOOMFIELD-Professional to share home with beach/garage privileges. Male or female. $290/mo. Bill, days 333-2299, Eves 360-1257

WEST BLOOMFIELD
Male wanted to share furnished 2 bedroom, 2 bath condo. $380/mo including utilities, cable. 788-0553

428 Homes For The Aged

SPACE AVAILABLE in a beautiful small countyside group home for the elderly in Adrian. Call after 5pm. 455-8437

429 Garages & Mini Storage

LARGE STORAGE
12x55 - $285/mo. 12x22 - $115/mo.
9 Mile & Farmington
474-2290

WESTLAND - Joy Rd. 1200 sq. ft. storage space available with heat & electrical. Ideal for small craftsman. 453-9353

Looking For A... Bargain? Home? Apartment? Job?
You'll Find it in the Observer & Eccentric Newspaper
Call Today For Home Delivery!
591-0500

EMPLOYMENT

500 Help Wanted

A CAREER IN REAL ESTATE SALES WITH US IS A "REAL JOB". Our programs and support systems are so effective, we guarantee you a minimum annual income of $25,000 with unlimited potential.
DON'T GAMBLE WITH YOUR FUTURE. CALL ME TODAY!!
INDIRA or BARRY 477-1111
REAL ESTATE ONE, INC.
Farmington-Farmington Hills

ACCEPT A CHALLENGE!
40 + hours a week, all shifts available in Brighton, Rochester, & New Hudson for plastic injection machine operators. Long term, scheduled raises & more.
Starting Pay
$4.25-$5.50/hour
On-the-job training
Serious inquiries call
1-313-967-1950
For a personal interview
Never a Fee Just Opportunity
RENAISSANCE TEMPORARY SERVICES, INC

ACCEPTING APPLICATIONS for an experienced mortgage processor. Must have 3 yrs. experience and have detailed technical knowledge of mortgage processing, application thru closing. Salary commensurate with experience. Send resumes to:
J & C Federal Credit Union
Attn: HRD Dept.
2525 N. Telegraph Rd. - Suite 200
Bloomfield Hills, MI 48302

ACCEPTING APPLICATIONS
100 jobs this month with more opening later. Good salary/benefits. Must be High School Diploma Grad. 17-34 and willing to relocate.
Call NOW 1-800-922-1702

ACCOUNTANT
For multi-level retirement community. Manages and controls all aspects of the Accounting, Billing and Financial Reporting systems of the facility. Use of Epoch system helpful. Contact: Mercy Bellbrook, 873 W. Avon Rd. Rochester Hills 656-3239
An Equal Opportunity Employer

ACCOUNTANT/Systems Manager. Payroll, accounts payable, general ledger, financial statements, bank reconciliations. Help us get the most from our software system! Call for appointment. 541-9943

ACCOUNTING
Growing Southfield Company looking for aggressive individual with on-going computer knowledge in addition to accounting and financial principals, with emphasis on cash collection. Experience with Real World a plus. Send resume to: 17460 Wakenden, Redford, MI 48240

ACTIVITIES COORDINATOR
For older adult day care setting. Temporary full time. Birmingham. Responsible for planning and implementation of all program activities. Bachelor's in recreation or human services required. Strong background in program planning preferred. Inquiries to Dawn. 645-1040
An Equal Opportunity Employer

ACT NOW
GENERAL HELP
$14.91/START
NO EXPERIENCE NEEDED
Driver, delivery, set-up jobs available. Light work with purifiers, medicators, deodorizers & fans. If you are hard working & willing to grow with us, we train & you start immediately. Profit sharing, benefit package, full-time, long-term opportunity, no layoffs.
Pollution Control Development
326-8501

ADIA
IMMEDIATE OPENINGS
PLYMOUTH AREA
Tele-Services • Receptionists
• Data Entry • Word Processing
525-0330
ADIA
Personnel
eoe no fee

Administrative Agents & Assistant Managers
JOBS! JOBS!
$$ JOBS! $$
36 Immediate Openings
International youth oriented company opening 6 new offices. Need guys & gals for all depts. Must be an ambitious, enthusiastic self-starter and able to get along with the opposite sex. $275-$500/wk to start. We train. FUN JOB! ask for Jenny
557-3550

ADMISSIONS REPRESENTATIVE
For private school. BA required. Send resume to: Academy of Court Reporting, 26111 Evergreen, Suite 101, Southfield, MI 48076. Attn: Diana or contact Michelle to schedule interview. 353-4880

ADVENTURE & TRAVEL can be yours. Expanding business seeks contacts in S. America & Europe. Secure your future now. 458-9633

AEROBICS INSTRUCTOR
needed for apartment community in Canton. $13.00 an hour. Call. 728-1105

A GROWING travel agency needs a part time experienced agent. Please call 357-3280

APARTMENT MANAGERS
Work for the finest apartment communities in Southfield. Management company based in Southfield is seeking mature responsible & experienced on-site management people. Competitive salary & benefits offered. Send resume with salary requirements to: Management Office, P.O. Box 2794, Southfield MI. 48037

APARTMENT MANAGER COUPLE
For suburban apartment complex. Must have 3 years experience and references. Apartment & utilities included. Call Mon.-Fri. 9am-5pm, 352-4043

APPRAISER FOR RESIDENTIAL needed. Experience necessary. 348-4371

APT COMPLEX MANAGER
for subsidize complex in Westland. Must have previous experience. Contact Alice. 352-8550

ARBOR TEMPS NEEDS:
SECRETARIES
WORD PROCESSORS
$9-$10 AN HOUR
• EXECUTIVE, LEGAL
• ACCOUNTING, BANKING
• MEDICAL & ENGINEERING
ARBOR TEMPS
459-1166

ASSISTANT DIRECTOR
Lapeer County Parks & Recreation. B.S. in related field; Programming or parks operation experience. $21,000-$26,000. Forward resume to: County Park, 255 Clay St., Lapeer, MI. 48446.

ASSISTANT MANAGERS
Needed to work, to replace 10 who wouldn't, advance quickly. Will train. Call Lisa 442-9494

ASSISTANT MANAGEMENT
A growing company is hiring 30 people who are looking for a career in advancement. You must be motivated, dependable & love making money. Full time & transportation is a must. Will train. Call Cindy for personal interview. 646-4480

ART
Full time positions available for minor art work on photographs. We will train. Must be able to work overtime and some Saturdays. Starting pay $5.15 per hour. Raises and promotions based on performance. Apply: North American Photo, 27451 Schoolcraft, Livonia.

ART GALLERY ASSISTANT For Poster & Print Gallery. Background in art history & sales. Must be friendly & personable. Southfield area. 356-5454

SMALL CLEAN shop in need of full or part time help. Assembling and machining work. $5.50/hr. 8 Mile & Telegraph. Call 1-3pm. 357-2268

ASSEMBLY TECHNICIANS - to service major retail accounts in the northwest suburbs. Full & part time openings. Benefits. Must have own car. For interview call. 1-800-952-3687 ext. 5833

ASSISTANT CAD SYSTEM ADMINISTRATOR
Prime/Lundy PDGS administration experience, PRIMOS Operator, & Configuration experience required. Knowledgeable in day-to-day responsibilities of a CAD Administrator. Knowledge in UNIX, ULTRIX, LAN, Catia or CGS Systems desirable.
Successful candidate will support current CAD System Administrator & report to the Engineering Manager. Located in Western Suburb. Send resume with salary history & requirements to: Box 162 Observer & Eccentric Newspapers, 36251 Schoolcraft Rd., Livonia, Michigan 48150
An Equal Opportunity Employer

ASSISTANT MANAGER
WILD & CRAZY
CAN'T BE LAZY
We have the best atmosphere in town. 16 positions available. Earn $300-$500 weekly while in training, more as you advance. Looking for money motivated, hard working individuals who can get along with the opposite sex. No experience necessary.
FIRST COME, FIRST SERVED
CALL JULIE at 539-3304

ATHLETIC APPAREL TRAINEE
ACTIVE FASHION to $23,000 1st Yr
2 yrs. college or retail required
UNITED PERSONNEL 552-9682

ATM NETWORK
Experienced ATM Network Assistant Manager for rapidly growing EFT Network. Applicant will develop & monitor department while providing on-going service and training support. Some overnight travel required. Ability to operate a computer required as well as a business related associates degree, bachelor's degree preferred. Competitive salary and benefits + the opportunity for personal and professional growth. Send resume & salary expectations to: ATM, P. O. Box 47010, Oak Park, MI 48237

ATTENTION
LIGHT INDUSTRIAL
Immediate openings all shifts for Assemblers & General Laborers. Possible permanent positions. Canton/Belleville Area. Call today. NORRELL TEMPORARY SERVICES 677-2891

AUTO DEALER
In need of parts counter and delivery persons. Apply at Dwyer & Sons Volvo-Subaru, 24841 Grand River Avenue in Detroit.

AUTO DEALER SERVICE TRAINEE
Must be personable, aggressive, willing to learn with a good driving record. For interview contact David Burke, Tues & Wed between 10am-noon. 649-2300

AUTO MECHANIC
Certified mechanic needed for westside muffler/brake shop. Excellent pay/benefits. Top Value Muffler. 462-3633

BASEBALL CARD STORE
Seeking full time manager for Troy location. A great opportunity for the right individual. Reply in confidence to: P.O. Box 4395, Troy, MI., 48099.

BOOK STORE HELP
Experienced only. Knowledge of art and children's books preferred. Full or part time. 968-1190

BOOMING LAWN care business seeking extraordinary individual to manage & develop growing spray department. The ideal person will be experienced, professional, motivated & ready to learn. 538-3600

BRICKLAYER FOREMAN
Experienced
Call for interview
537-2011

BRICK LAYER WANTED
Must have experience, transportation and be at least 18 years old. Call: 229-2085

BRIDGEPORT
Experienced in casting, setup and fixturing. Advance to C&C. Overtime, benefits, profit sharing. Livonia. 474-5280

BROWN & SHARP Set Up/Operator for total responsibility of OG machines, self starter, small growing firm, excellent benefits. Handwrite or give general resume & fax to 313-227-8028

CAREGIVER NEEDED for Birmingham Nursery School, 1-6pm. Over 20 yrs. old. Experience preferred. Call 646-5770

CARING PEOPLE NEEDED
We are looking for people who want to work with the elderly in their homes. Good attitude and personality is a must. Experience not necessary, but preferred. Call Dave at: Eldercare, 10am-5pm 646-8880

CARPENTER/EXPERIENCED
Needed for custom remodeling. Must have own tools & references. Capable of doing tile, counter tops, finished carpentry, small plumbing. Call for interview 908-5108

CARPENTER/FINISH
Must have tools, covered truck. Full or part time. Experience a must. Novi area. 347-8535

CARPENTERS HELPER
Experience helpful, $5 per hour. 326-5025

CARPENTER
(Skilled Maintenance)
Day position. Excellent benefits. Van Buren Public Schools. Send resumes to: Ed Randolph, Van Buren Public Schools, 555 W. Columbia, Belleville, MI 48111

CARPENTERS WANTED
Woodhaven, Garden City area. Call after 6pm: 313-836-2559

CASHIERS/DRIVERS-Airport Parking Lot. Apply in person at PARK-N-GO, 31555 Wick Rd., Romulus, just past the Holiday Inn Hotel.

CITY OF LIVONIA
The City of Livonia is seeking qualified black and other minority applicants as well as white applicants for employment without regard to race for TEMPORARY employment as a:
SEASONAL CLERK - Seasonal Dates (approximately 3/2/92 through 3/20/92; 5/25/92 through 6/11/92; 7/20/92 through 8/7/92; and 10/5/92 through 11/6/92). 1st yr. - $5.25/hr., 2nd yr. - $5.75/hr. Applicants must be U.S. citizens or resident aliens with right to work in the U.S., be at least 18 years of age; have a high school diploma or equivalency certificate; and be able to lift and carry 50 lbs.
NOTE: ORIGINAL HIGH SCHOOL DIPLOMA/TRANSCRIPTS OR EQUIVALENCY CERTIFICATE MUST BE SUBMITTED AT TIME OF APPLICATION. Applications will be accepted on an on-going basis, Monday through Friday between 8:30 a.m. and 5:00 p.m. at: Livonia City Hall, Civil Service Department, 3rd Floor, 33000 Civic Center Dr., (5 Mile & Farmington Rds.), Livonia, MI 48154, 421-2000, Ext. 294.
NO RESUMES ACCEPTED
An Equal Employment Opportunity Employer M/F/H

CARPENTER WANTED
Responsible person (or crew) wanted for Detroit work with established contractor. Tools & experience necessary. 458-7910

CASHIER CLERK
Full time, starting salary $5.00 + per hour. Paid vacation. Apply 7 Eleven Stores, 9001 Wayne, Livonia or 28205 Ford, Garden City

CASHIER - Friendly, outgoing person needed for full and part time positions. Seniors welcome. Apply at: 7-Eleven, 29318 Orchard Lake, at 13 Mile, Farmington Hills

CASHIERS - For immediate positions. No experience necessary. Will train. Apply in person at either location: Amoco, 30835 Greenfield/13 Mile Road, Southfield or 2481 South Telegraph/Square Lake Road, Bloomfield Hills.

CATALOG CALLS
DO YOU WANT $6-$8/HR?
How about a great office environment with your own desk! We need enthusiastic people to answer incoming calls from customers responding to our nationally advertised products. Complete training plus benefits.
FULL TIME ONLY
Call Personnel 351-8700

C&C MACHINIST
Experienced in setup and programming, must know casting. Overtime, benefits and profit sharing. Livonia. 474-5280

CHANGE YOUR LIFE!
Start a new career in real estate today. Call Sheila Clink at 356-7111.
REAL ESTATE ONE

CHILD CARE ASSISTANT - Responsible adult for Home Day Care with infants & toddlers. A fun place to be! Experience in group settings helpful. Monday thru Friday 661-2508

CHILD CARE Assistant, part time 2pm-6pm, Mon.-Fri. Experience &/or Early Child Development education necessary. Apply in person. 38880 W. 6 Mile, Livonia 591-2083

CLEANING PERSON
for womens health club in Farmington Hills area (Mon-Fri 2-6pm). $400 per month take home pay. Must have car. Leave message. 737-4244

CNC MILL & CNC LATHE operator & set up person. At least 5/yrs experience. Experience & indexable carbide tooling a plus.
Phone 9am-4:30pm 669-0088

COBOL PROGRAMMER
Micro Computer COBOL Programmer needed for growing medical management software firm. Extensive experience in Unix and COBOL mandatory. Send resume & salary history to: 30400 Telegraph, Suite 383, Bingham Farms, 48025

COLD CALL SOLICITORS
Join the fun working in a fun environment calling people for Club Memberships. Shifts are 9-1 and 6-10. Average $8 hourly plus bonus. If you can start work now call Mr. Edwards at 522-0056

COLLECTIONS
Major corporation needs strong collection experience for immediate opening. To $8/hr. Call Clare at UNIFORCE 357-0648

COLLECTIONS
Unique opportunity with major expanding financial institution. Installment loan experience required. $7.50/hr to start.
Call Colleen at UNIFORCE 646-8500

College
STUDENTS/GRADS
10-40 Hours Weekly
$8.50 BASE
Due to corporate expansion, 52 positions available in retail sales & marketing department. No telephone sales. Good reading & verbal skills required. Call 9am-9pm
Livonia 458-6220
Wayne/Oakland County 458-6377
Troy 825-6485

COME JOIN OUR OFFICE - Nice atmosphere for person who likes to work with their hands, framing inventory & packaging. Part time with possibility of full time. Send resume to: Personnel, P. O. Box 517, Dearborn Hts., MI 48127

COMPUTER OPERATOR
WALSH COLLEGE
Long term temporary position with hours varying from part time to full time. UNISYS experience required. CASTS software experience a plus. Mail resume or apply in person to: Personnel Office, 3838 Livernois, Troy, 48084. EOE

COMPUTER POSITIONS:
SALES CONSULTANT - education market, must have experience with Macintosh products.
SYSTEMS ENGINEER - must have Macintosh network experience. Both positions - salary, full benefits, bonus plan. Send resume to: Box #978, Observer & Eccentric Newspapers, 36251 Schoolcraft Rd., Livonia, Michigan 48150

CONTROLLERS ASSISTANT
Unique opportunity at international company for accountant with 3-5/yrs. experience. IBM System 38 and 400 required. Open salary.
Call Dona at UNIFORCE 646-7661

COOK - MANAGER: Senior care facility in Farmington Hills. Person must have experience in quantity cooking & some supervisory experience. Previous work references required. Full time position. If qualified please call Barbara Rossi, 737-8830

COPIER & FAX TECHNIAN
2 years experience required. Salary, car and benefits. Send resume to: Premier Business Products, 213 E. 14 Mile, Clawson, MI 48017 Or call 589-3535

CORPORATE CONTROLLER
Position available in manufacturing rep firm with responsibilities including credit management, office management, supervision of computer systems and corporate benefit programs. Qualified individuals should send resume to: P.O. Box 542, Troy, Michigan, 48099.

COSMETOLOGIST as receptionist to assist in salon supervision and retailing with occasional floor work. Salary with retail commission. Wonderland Mall 427-1380

COUNTER CLERK for dry cleaners in Northville. Approximately 35 hours per week. Excellent working conditions. Call Vickie 380-9380

CREDIT & DEBT MANANGEMENT COURSE INSTRUCTORS:
A rapidly growing, national education firm is looking for part-time, qualified instructors to teach a Credit and Debt Management class in the Detroit Metropolitan area. This course involves teaching participants how to establish and keep credit, find best credit deals, obtain & read credit reports, fix bad credit and manange debts. Competitive pay. Fax resume immediately. 313-641-7405

CUSTOMER SERVICE REP
Business Telephone Equipment. 1 yr. experience necessary. Benefits. Ultracom, Inc., 25860 Lahser, Southfield, MI. 48034. 350-2020

CUSTOMER SERVICE REP
Must have experience in the dental or medical field and a minimum of an Associates Degree. Self motivated and people oriented applicants only need apply. Send resume to: 37557 Schoolcraft Road, Livonia, Mi., 48150, Attn: Personnel

CUSTOMER SERVICE/TRAINING COORDINATOR
Publisher of church newsletters seeks customer service/training coordinator. Applicants should be capable of developing written training material as well as personally training one-on-one. Experience with PCs helpful. Graphic production background a plus. Full time position, salary + benefits. Send resume with salary requirements to: C. L. Clickard, Parish Publications, 32401 Industrial Drive, Madison Heights, MI 48071

COURIER NEEDED
Inter-office mail & small packages; use own vehicle, 30-40 hours per week. Call 542-4450

COURIER NEEDED
Must have own car. Please call, Mickey Redmond Travel, Livonia 261-1555

CROWLEY'S
A Major retail department store chain has positions available in our cosmetic department. Experience is necessary. We offer salary ± commission & excellent benefits including paid vacation & merchandise discount. Qualified candidates should apply in person at our Human Resource offices, Livonia Mall & Farmington store.
Crowley's

CUSTOMER SERVICE COORDINATOR
For busy Southfield service organization. Assist outside sales personnel and coordinate inside sales activities. Inside sales/telemarketing and supervisory experience required. Computer skills a plus. Send resume and salary requirements to: Box 136, Observer & Eccentric Newspapers, 36251 Schoolcraft Rd., Livonia, Michigan 48150

CUSTOMER SERVICE REP
Need a friendly, hardworking person for an overnight express company located in Southfield. Part time, some Sat. required.
Call Jim 10AM-1PM. 353-8494

CUSTOMER SERVICE REPPRESENTATIVE
Private Duty Home Care Agency seeks independant, motivated individual to handle telemarketing and customer service. Call:
VISITING NURSE, 313-354-0501

DAIRY PRODUCTION workers needed. Will train. $7.50/hr. EOE. Call 9am to 3pm, Mon-Fri 522-5627
JTPA FUNDED

DATA PROCESSING PROFESSIONALS
NOW IS THE TIME TO MAKE YOUR MOVE
• PROGRAMMER ANALYST
• SYSTEMS ANALYST
• SYSTEMS PROGRAMMERS
Call 569-3030/24 hr. Fax 569-8641
GENERAL EMPLOYMENT
17117 WEST 9 MILE
SUITE 1039
SOUTHFIELD, MI 48075
PERSONNEL AGENCY FEE PAID

DDB COACHCRAFTERS
24130 Telegraph Rd.
Southfield, MI 48034
313-355-0650
SHOW QUALITY
CLASSIC CARS for SALE
RESTORATION & QUALITY
Service for your
ANTIQUE or CLASSIC CAR
MUSTANG SALE
1964 Convertible - $26,500
1966 Hertz GT 350 - $82,000
OPEN 6 DAYS A WEEK

DELIVERY DRIVER, PART-TIME
Ideal for early retiree. Must have good driving record. Apply in person. Burghardt's Bakery, 33309 W. 7 Mile Rd. Corner of Farmington Rd., Tues-Sat

DELIVERY PERSON
For florist shop. W. Bloomfield area. Call 669-5970

DELIVERY/ROUTE SALES
Growing company located in Plymouth area has full time positions open in our distribution department. Entry level position. Delivery experience helpful. CDL required. Good benefit package. Please send resume to: Route Delivery, P.O. Box 713, Plymouth, MI 48170.
An Equal Opportunity Employer

DIETARY & LAUNDRY PERSONNEL
Part time, weekends only
See Mary Lou
NIGHTENGALE WEST
8365 Newburgh Rd.
Westland, near Joy Rd.
An Equal Opportunity Employer

A DEVELOPMENTALLY DISABLED adult is seeking a couple to share his home. West Bloomfield area. $15,000/yr. Contact Diann Hunt at: New Outlooks 473-2470

DIRECT CARE STAFF
Area group homes seek caring persons with high school diploma/GED & excellent driving record to serve developmentally disabled adults. Competitive wages & Blue Cross/Blue Shield insurance.
Call 10am-4pm
Belleville 699-6543 699-3808
Dearborn Hts. 277-8193
Redford 537-9058

DIRECT CARE STAFF
Previous experience with developmentally disabled preferred. Excellent benefit package available, plus training provided for those who quality. $5.25 thru $5.85 to start. For further information call between 11am & 2pm weekdays.
Livonia Group Home
Ann 591-0272
Lillian 478-3856
Canton Group Home
Diane 397-2677
Main Office
471-5610

DIRECT CARE STAFF
Needed for Group Homes located in Wayne & Oakland counties. Experience preferred but not necessary. For more information, Call:
Canton: Maureen, 455-2944
Farmington Hills: Diane, 477-6851
Livonia: Kathy, 261-0686
Northville: Andy, 348-3843
Wayne: Kim, 721-2645
W. Bloomfield: Terry, 626-0065

DIRECT CARE STAFF NEEDED
Full & part time for group home. Southfield area. Developmental disabled experience helpful. Contact Janine 835-4232 or 836-8576

DIRECT CARE STAFF, full or part time to work with handicapped adults in Westland. $5.10 an hour to start plus benefits. Promotion available. Call Gregg Bennett 595-3253

DIRECT CARE STAFF
Needed part time to work with mentally retarded adults. Midnights & weekends available. $5.25 to start. Call for an interview: 332-1171

DIRECT CARE STAFF for W. Bloomfield area. Part time afternoons. Must be at least 18 years of age & have high school diploma or equivalent. Must have valid drivers license. Call for appointmnet. 788-2884

DIRECT CARE STAFF for group home, located in Wayne & Oakland County. For more information call
Kathy Livonia: 261-0686
Andi Farmington: 477-6851
Sue Northville: 348-3843
Barb Canton: 455-2944

DRIVER
AMERICAN FROZEN FOODS, an exclusive home foods delivery service, is looking for a Part Time Driver for Saturdays only. Must have valid CDL Class B Michigan Driver's License, clean driving record and able to pass company physical. Interested and qualified applicants should call Cheryl betw. 8-12 & 2-5, at 277-0428

DRIVER, experienced strong dependable person for transporting special people. Starting $5.25/hr. 533-8131

DRIVER/SALES
No experience necessary. Earn $500 or more a week. Company will provide training, company vehicle, bonus program & insurance. Call Mr. Martin after 10am. 471-5896

DRIVER - PART TIME
Are you a mature individual who seeks part time employment? We are looking for a versatile support person for our western Wayne County group. This position includes errands, deliveries & transportation assistance, & requires an experienced driver with a proven record & familiarity with the metro area. Must have current chauffeurs license & experience in driving a tour bus. Hours are 9am-3pm. If interested please call Beth, 313-397-8085 or send resume to: box 154 Observer & Eccentric Newspapers, 36251 Schoolcraft Rd., Livonia, Michigan 48150

DIRECT CARE WORKERS needed for Canton group home. Various shifts. Must be 18 years of age. High school diploma or GED, good driving record. If interested call, 981-0061 or 397-1617.

DMH TRAINED STAFF
for full time afternoon positions in Westland. Also a DMH trained staff for part time weekend positions in Garden City 569-5640

DRIVER For medical lab in Farmington Hills area. Must have good driving record. Apply in person Detroit Bio-Medical Lab, 23955 Freeway park Dr. Farmington Hills 48335

DRIVERS
High earnings, no experience needed, local & nationwide, full/part time, drivers license required. 1-800-992-8005

DRIVERS
PACKAGE VAN
Full & Part Time
Metro Detroit Area
If you are interested in being a part of a rapidly growing small package delivery system, then RPS has a great opportunity for you as a package van driver. Must be at least 21 years old and have one year commercial driving experience; prefer straight truck or step van. For more information, call:
ROADWAY PACKAGE SYSTEM
1125 N. Perry
Pontiac, MI. 48340
1-800-422-5628
EO/AAE

DRIVERS
Transportation Company, Metro Airport Passenger Service now accepting applications for Drivers with Chauffeur and CDL license. Full and part time available. Call for information Mon. thru Fri., 9am-3pm 941-4692

DRIVERS - 3 years varifiable delivery experience. Clean driving record. DOT physical & drug test. Health & vacation benefits. Apply 9860 Harrison, Romulus Mi. 48174

DRIVER with van needed for package & freight delivery. Late model 1 ton cargo van needed. Paid percentage. 459-4215

EASY MONEY!
If you can walk & you can talk, we'll pay you $5/hr. plus bonus for door-to-door survey work. 471-5600

EXPERIENCED MULTI-HEAD Embroidery machine operators needed. Please apply at: 41911 Ford Rd. Canton, between 2-5 PM 981-3000

ENGINEERING INSPECTOR
CITY OF TROY
Requires 2 years pre-civil engineering college coursework and 3 years municipal engineering/construction experience. Sub-professional & technical civil engineering work in the inspection & enforcement of compliance by contractors engaged in public works construction projects. $29,050-$35,000 per year. Applications available now until 4pm, February 21, 1992 at Personnel, 500 W. Big Beaver, Troy.
An Equal Opportunity Employer

ENGINEER - to interface with OEM and Tier I supplier. Manufacturing/design knowledge essential. Please send resume to: Box 986, Observer & Eccentric Newspapers, 36251 Schoolcraft Rd., Livonia, Michigan 48150

EXCELLENT Earning Opportunity
Troy & surrounding areas are growing, so can your income! Welcome Wagon has positions available. Flexible 30-40 hour week. Work in your own community, advertising for local & area businesses. Self starter, outgoing sales personality with reliable car, should earn $20,000 in first year. Areas include Novi, Livonia, Rochester Hills, Clinton Twp. & Southfield. Call Mon., Feb. 10, 9am-5pm or Tues., Feb. 11, 9am-noon, Joy Davis at the Signature Inn 313-370-0044
WELCOME WAGON
Equal Opportunity Employer

EXPERIENCED embroidery tape puncher needed. Top notch quality. Please reply with resume & sample to Box #156, Observer & Eccentric Newspapers, 36251 Schoolcraft Rd., Livonia, Michigan 48150

EXPERIENCED Resident Manager. Long established management company is seeking a person for resident manager to work and reside at a West Dearborn apartment community. Must have experience in leasing, tennant relations and rent collecitons. Please call 563-7415

EXPERIENCED
WOOD REPLACEMENT CREWS
Must be licensed & insured
326-4138

FIREFIGHTER
CHARTER TWP. OF REDFORD
POLICE AND FIRE
CIVIL SERVICE COMMISSION
The Charter Township of Redford is accepting applications for the position of FIREFIGHTER for the purpose of establishing an eligibility list for this classification.
AMONG THE REQUIREMENTS: Applicants must have sixty (60) semester hours or ninety (90) quarter hours of college credit or be currently certified by the State of Michigan as a Firefighter Level II to qualify for the initial written examination. Applicants will be required to be Michigan E.M.T. certified by the date of hire.
APPLICANTS must be 18 years of age or older and meet the medical and physical fitness requirements of the Police and Fire Civil Service Commission which includes minimum vision of 20/40 corrected to 20/20, no color blindness.
SALARY: $27,030 to $36,040 after five years. Excellent benefits.
APPLICATIONS may be completed Monday through Friday from 9 AM. to 4 PM., in the Personnel Office, 15145 Beech Daly, Redford, MI., 48239 until 4 PM. of the closing date, February 28, 1992. Copies of college transcripts or Firefighter II certification, birth certificate, driver license and military discharge papers must accompany the application. Applicants who fail to provide these documents when filing the application may be denied entry to the written examination.
The Charter Township of Redford is an equal employment opportunity employer and is seeking qualified black and other minority applicants, as well as white applicants, without regard to race.

FLORAL DESIGNER - part time, 20 hr work week. Some experience necessary. Irish Rose Florist, Livonia. 478-5146

FOSTER PARENTS
How do you tell a child there is no home for him right now? Wolverine Human Services, Specialized Foster Care Program, needs foster parents for children. For more info call Maureen O'Rourke, 824-4400, EOE

FRANKLIN FITNESS & RACKET CLUB: is looking for mature and responsible people for desk and nursery help. Apply 29350 Northwestern Highway, Southfield.

FRONT COUNTER HELP
For Club Cleaners. Afternoons, apply within: 31246 Warren Rd. at Merriman. High school student OK.

FRONT DESK CLERKS
Apply in person Quality Inn corner 6 Mile & 275, Livonia 464-0050

GENERAL HELPER - Full time light maintenance for Farmington Hills apartment complex. Call Mon.-Fri. 9am-5pm, 851-0111
An Equal Opportunity Employer

FUEL CENTER MANAGER
We are an aggressive independent marketer looking for qualified persons to join our management team in metro detroit & surrounding suburbs. We require candidates to be highly motivated & results oriented. After completion of an extensive training program, you will be assigned to your fuel center & be responsible for hiring, training & supervising all employees. Manager must also be able to monitor sales, improve merchandising & demand excellent housekeeping, sales appeal & control operating costs at each unit. 2 to 5 years management experience required. College degree & convenience store experience helpful but not required. Salary $18,600 to $25,500 first year, depending upon experience & educational background. Monthly bonus for successful managers is available along with advancement opportunities. Benefits include hospitalization, life insurance, vacation & retirement program. If you can accept this challenge, than send your resume to:
EMRO MARKETING CO.
23640 INDUSTRIAL PARK DR
FARMINGTON HILLS, MI 48335
ATTENTION: TERRIE MACKLEM
An Equal Opportunity Employer

GENERAL HELP
EVERYONE QUALIFIES
$350/WEEK
No Experience Necessary
Hard workers needed to help in our office, warehouse & customer service. Car required.
Call Today Start Tomorrow
299-4106; 9-5pm
LISA

GENERAL LABORERS
Needed immediately in the Rochester/Troy areas. Short & long term assignments. All shifts. $4.25 & up. Must have transportation. Call MGM 689-9660

GENERAL LABORERS
Needed in the Novi area for short & long term assignments, all shifts. $4.75. Apply in person, bring drivers license & social security card.
ACRO SERVICE CORP
17187 N. Laurel Park, Ste. 165
Livonia at 6 Mile & 275

GENERAL LABORERS
Needed in the Novi area for short & long term assignments, all shifts. $4.75. Apply in person, bring drivers license & social security card.
ACRO SERVICE CORP
17187 N. Laurel Park, Ste. 165
Livonia at 6 Mile & 275

GENERAL LABOR
Must have reliable transportation, valid I.D., and be able to work full time shift. Temp-Med insurance, holiday pay, overtime pay and cash bonus. Call for an interview.
Press Operators
(Experienced only)
Mill hands
Light industrial
Warehouse
Livonia, 464-2100
Southfield, 352-1300
SNELLING TEMPORARIES
NEVER A FEE

GENERAL LABOR
HIRING NOW!!!
WILL TRAIN
SEVERAL HUNDRED OPENINGS
CALL 557-1200

Factory	TO $8.50/hr
General Office	To $8/hr
Delivery	$12/hr
Construction	$8-$15/hr
Warehouse	$7.60-$8.16/hr
Management	$18-$25k
Labor	$7-$9/hr

CALL 557-1200
$95 FEE JNI

GRAPHIC ARTIST needed. Applicants must have 4 years working experience with some supervision. Full time days. Send resume to box 160, Observer & Eccentric Newspapers, 36251 Schoolcraft Rd., Livonia, Michigan 48150

FINE CUTTERS WANTED
for downtown Birmingham exclusive barber shop.
Call 645-0530 or 637-3211

HAIR SHOW MODELS
Needed for high fashion, wearable styles. Feb. 16th & 17th. Premium hair color services free. For information without obligation call Ann or Laurie at 1-800-632-4559

HAIR STYLIST
Busy Rochester - S. Livernois salon is looking for a hardworking Hair Dresser. Great pay and clientele supplied. Call Teresa or Maureen at 652-7373

HAIR STYLIST - Full or part time. Commission or booth rental available. Farmington Hills. Call Denise or Diane 476-8870

HAIR STYLIST- Full/part-time. Opportunity to grow. Guaranteed Salary. Call Barbara, days 427-4264 After 6pm 349-6509

GROUP HOME MANAGER with 1 year experience working with developmentally disabeled & Manager experience desired. $18,000 base salary to start, negotiable with experience. Excellent benefit package. Send letter of interest & resume to 15423 Middlebelt, Livonia, MI 48154

HAIR DRESSERS wanted. Established Northville salon. Prefer with clientele. Also MANICURIST NEEDED. Part or full time. Commission or rental booth. Call Renee 348-3077

HAIRSTYLIST - Experienced. Saturdays only to start. W. Bloomfield area. Call Gloria for details. 851-7464

HAIRSTYLIST
For nice salon in Canton. Flexible hours. Great opportunity. Call Nick for interview 459-7997

HAIR STYLISTS
Barbers or Beauticians. We need help at a very busy shop. Clientele Waiting! The name of the shop is SHARE YOUR HAIR
27726 Plymouth Rd., Livonia
Ask for JoAnne, 425-5440

HAIR STYLISTS wanted. 60% commission, busy Wonderland Mall, experience necessary, closed Sundays 261-4130

HAIR STYLIST - TROY
Busy shop needs hardworking part time stylist. We offer great pay with advancement. Call Beth or James 528-9017

HANDYMAN (male/female)
Retired person for part time building maintenance. Call days: 626-8808 or evenings 355-0527

HELP WANTED

•Manager Trainee	$17K-$22K
•Entry Level Clerical	$5.50-$8.00
•Cashier	$5.25-$7.50
•Reception	$6.00-$7.00
•Drivers/Locrotr)	$7.00-$14.00
•Hotel Desk	$5.50-$7.50
•General Labor	$5.75-$9.00
•Food Management	$8.00-$11.00
•Sales	$17K-$27K
•Electronic Tech	$8.00-$10.00
•Maintenance	$5.50-$7.00
•Operators	$7.25-$8.40
•Pipe Fitters	$8-$14/hr
•CNC trainee/apprenticeship	$16K

There are good agency's & bad agency's. At first I was skeptical but then I checked C.E.A. out & found out C.E.A. is the only state licensed agency in Michigan with a $95 advance fee, with a refundable program. I didn't need a refund, I got hired through C.E.A. in 3 days. Thanks C.E.A. - P.B. of Redford
CALL 730-4562

HAIR STYLISTS
for busy Fantastic Sams in Westland, Plymouth & Wayne. Hiring both full & part. Paid vacation & insurance available. Call Steve, Glen Shaw Assoc. 595-7727

HOMEMAKES & HOME health aids needed for in-home health care. Own transportation needed. Contact Ann E. 483-1418

HOUSE CLEANERS
N. Plymouth Twp. cleaning company now hiring. Mostly residential, no evenings, no weekends. Full or part time. Call eves 420-4000

INDUCTION COIL BUILDER
1-10 years experience. Full time position plus benefits. To repair tooling for commercial induction facility as well as assist in development of new products. Must be qualified to operate lathe, Bridgeport, brazing equipment. Contact Pat Williams at 459-8514

INSIDE TELEPHONE SALES in Southfield. Hourly plus commission. Experienced-only. Digital Animation. 10am-4pm 354-0890

INVESTOR RELATIONS ASSISTANT
We are an innovative venture capital company looking for an individual to assist our Investor Relations department. This position will be responsible for producing camera ready work via WordPerfect, interacting with print vendors, maintaining key lines and inventory of printed material as well as the distribution of investor/public relations packages for our four public companies. Please send resume to: Mary Bowler, Growth Funding, Ltd., 321 Fisher Building, Detroit, MI 48202
An Equal Opportunity Employer

JANITORIAL - PART TIME
Evenings, 8-12 hrs./wk., Mon-Fri. Birmingham, W. Bloomfield areas. $5/hr. to start. Over 18. Call between 1pm-5pm. 352-5649

KINDER/CARE - Nationwide provider of quality childcare has immediate openings in Southfield for warm, loving individual, qualified to work with infant, toddler & pre-school age children. The ideal candidate will be energetic, cheerful & possess the ability to provide stimulating & apprpriate developmental activities. Must show dedication & cooperation in working relationships. Background in early childhood development. Daytime hours. Apply in person to Kindercare Learning Center, 25354 Evergreen, Southfield, MI. 357-3390

Insurance
RECRUITER
Prefer experienced, but will train qualified CSR. Consider part time to start. RESUMES ONLY:
CONCORD PERSONNEL
19500 Middlebelt Rd. Livonia 48152

INSURANCE
West Bloomfield/Farmington Hills area insurance agency looking for commercial CSR with 2-3 years agency experience. Send resume to: 6689 Orchard Lake Rd #143, West Bloomfield, MI 48322

KEYPUNCH KEYTAPE OPERATORS
Experience required. Days and afternoons. Farmington area.
Call 474-1136

LABORER/CARPENTER'S Helper
Remodeling Co. needs dependable, responsible & trustworthy workers. 459-3232

Laid-Off?
Company Closed?
Receiving Unemployment?
If you answered yes to any of these questions, then you qualify for FREE job placement assistance!!! Call for an appointment today. Our professional and courteous staff would be happy to assist you.
- Make Your Next Move -
ACTION MANAGEMENT
(313)443-6633

LANDSCAPE - applications being accepted for new landscape supply company. Must have good driving record. Full/part time. Plymouth area. Rock Shoppe. 455-5560

LANDSCAPE COMPANY
accepting applications for sprinkler system installers & service persons, experienced only 455-3130

LATHE & MILL OPERATORS
Experienced only. Accepting applications at Rantom, Inc., 50625 Cherry Hill Rd. (corner of Ridge Rd.), Canton 495-0000

LEASING CONSULTANT
Award winning apartment community is currently looking for a Leasing professional who is personable, highly motivated, organized and results oriented. If you fit this description we would like you to join our team. We offer full benefits and generous wages. Apply in person.
43398 Citation
Novi, MI., 48375
OR CALL 344-9966

LICENSING IN REAL ESTATE
Our students have a 90% pass rate on the State Exam.
WE GUARANTEE your money back if you don't pass the State Exam! February thru April two can enroll for the price of one. Classes starting soon. Call Lisa Dumsa at 356-7111 for details.
SOUTHEASTERN INSTITUTE OF REAL ESTATE

LIGHT PACKAGING
Novi distributor with friendly atmosphere has openings. $4.50/hr. Call Dora at UNIFORCE 473-2934

Looking for enthusiastic person to sell and deliver automotive parts for new car dealer. Will train. Benefits. Call 474-6750 ext. 26, ask for Glenn.

LIGHT INDUSTRIAL OPEN HOUSE
• Positions available in Livonia, Novi, Plymouth & Farmington
• Assembly & Machine Operators
• Warehouse
• Packaging
• Weekly pay
• Must have transportation
• Steel toe boots required
• Picture ID & SS card required
APPLY AT:
24725 West 12 Mile Rd.
Suite 101
Southfield
Tues., Feb. 11, 9am-12noon
OLSTEN
Temporary Services
EOE NO FEE

LARGE INTERNATIONAL pest control company. 6 individuals to work in a secure service business. We need steady work record, work flexibility, good written & verbal skills & good driving record. We offer excellent salary, benefits & complete training. For consideration call
Novi 349-1030 - Troy 588-1495

LOCAL DELIVERY DRIVER
needed for Tues. & Thurs. delivery. Must have commercial & chauffeur's license. Only drivers with excellent driving record need apply, driving record will be checked, salary to commensurate with experience.
Call Christine 471-5400

LOOKING for young man responsible to learn printing trade and some warehousing. Send resume:
6515 Cobb, Sterling Heights, MI 48312. Attention: Jim

LOSS PREVENTION DIRECTOR
for fast growing small drugstore chain. Must be self motivated & experienced. Resume to: P.O. Box 240072, Orchard Lake, MI., 48324

MACHINE REPAIR
Manufacturing firm seeks machine repair person. Must have 3+ years experience in hydraulic and electrical knowledge of repair of injection molding machines. Apply in person. 8595 Ronda, Canton 451-1171

MACHINISTS
Farmington Hills manufacturer needs experience for growing business. $6/hr. Call Lois at UNIFORCE 473-2935

GENERAL MAINTENANCE Person
Full time. No phone calls please! Applications accepted at our Front Desk. Embassy Suites Hotel-Livonia, 19525 Victor Parkway.

Tremendour Career Opportunity
Maintenance supervisor required for dowtown high rise apt. Must be hard worker & excellent supervisor with strong skills in plumbing, steam, air & apt turnovers. Excellent salary & benefit package. Fax resume to 313-962-7898 or call Angela 962-0719

MAID - part time
(Fri. & Sat. evening & Sun. & Mon. morning) 533-8400

MAIL CLERKS
PART TIME
Several openings; duties include: sorting, distribution, folding, inserting, loading and unloading mail. Ability to lift 50 pounds. Working hours vary. Pay rate $5.00/hour.
Ideal candidates will be dependable, responsible and a team player.
Forward resume to:
Ms. K. Gray
MCN COMPUTER SERVICES, INC.
5225 Auto Club Dr.
Dearborn, MI 48126
An Equal Opportunity Employer

MAILROOM SUPERVISOR
Large advertising agency seeks individual to direct mailroom personnel, manage office supply room & assist in purchasing. Candidates must have previous mailroom supervisory experience with purchasing background a plus. Reply to: Box 124, Observer & Eccentric Newspapers, 36251 Schoolcraft Rd., Livonia, Michigan 48150

MAINTENANCE PERSON
needed for large apt. complex in Southfield, please call 557-0815

MAINTENANCE PERSON
for Northville apartment complex. Salary plus benefits. Experience in heating/cooling required. Apply in person, 18800 Innsbrooke Dr., off 7 Mile, Northville.

Management Trainee
Look No Further
New corporation expanding in Livonia and surrounding areas. No experience necessary. Will train in management, marketing and sales. $300-$700 weekly. Start immediately. Call Sue at 442-8590

MANAGER TRAINEE
HELP!
I NEED PEOPLE
We have more business than we can handle. Dynamic youth oriented company is looking for applicants for fast paced management training program. Earn $300-$500 weekly to start. No experience necessary. Call Barb at 539-3304

ATTENTION
"Needed Immediately"
Data Entry
Telemarketing - Experienced
Light Assembly and Packaging in the Western suburbs. Long term day shift available.
• $50 Referral Bonus
• Vacation and Holiday Pay
• Group Medical
Two pieces of I.D. required.
General Management Services
14700 Farmington Rd., Suite 104
Livonia, MI 48154
427-7660
An Equal Opportunity Employer

PERSONNEL SPECIALIST
High school graduate, with additional business training and experience in personnel and labor relations, and a working knowledge of labor and employment law. Associate Degree desirable. Position requires thorough knowledge of office procedures, including experience with word processor and/or micro-computer, ability to take and accurately transcribe minutes, and excellent typing skills. Will screen and test applicants for office-clerical work, maintain personnel records of employees, serve as recording secretary to negotiating teams, and maintain personnel file database. Completed applications must be received in the Personnel Office by February 28, 1992.
SCHOOLCRAFT COLLEGE
Livonia, MI 48152
(313) 462-4400, EXT. 5003
An Affirmative Action/Equal Opportunity Employer

ACCOUNTING MANAGER
Established and growing retail organization seeks Accounting Manager. Responsibilities include inventory controls, management of year end accounting, cash control and supervises an accounting staff. Knowledge and experience in POS inventory Management Systems, monthly statements and financial reporting analysis. Candidate should possess minimum of five years experience with credentials. Good benefits package. Opportunities for growth. Send resume with salary requirements to:
Mrs. M. Burns
P.O. Box 1745
Troy, MI 49099-1745

PRODUCTION MACHINE OPERATORS
A Southeastern Oakland County area, drug-free, high-production machine shop is looking for experienced Machine Operators who are team players. High school level education, good communication skills, problem solving ability, and mechanical aptitude required. An understanding of SPC helpful.
Send a handwritten letter expressing your interest and a summary of your experience to:
M.O.A.D./OP.
P.O. Box 116
Hazel Park, MI 48030-9998
Equal Opportunity Employer

HUMAN RESOURCE GENERALIST
Service corporation is seeking experienced H.R. Generalists for additions to staff in areas of compensation and executive recruiting.
To the candidate who matches our corporate culture and business philosophies we offer an excellent salary and comprehensive benefits package. Please send your resume in confidence to: **Director of Human Resources, P.O. Box 1247, Warren, MI 48090-1247.**
Equal Opportunity Employer

500 Help Wanted

MAKE CA$H DAILY AT LUNCH
Pizza sales person to sell pizza to businesses. Pay $1/pizza.
W. Bloomfield, Keego Harbor, Pontiac, Waterford areas. 683-8383

MAKE-UP ARTIST & HOSTESS
Must be Responsible & Experienced. For exclusive Farmington Hills Spa. Please apply in person at: Tamara, 32520 Northwestern Hwy.

HOMELESS DEPARTMENT MANAGER
Bachelor's Degree: Sociology, Group work or a related field. Two years experience required in community services and public speaking. Reliable transportation and valid MI driver's license. Salary $24,310.

Deadline 2/29/92

WAYNE-METRO CSA
3715 W. Jefferson
Ecorse, MI 48229

MANAGEMENT CAREER
RESTAURANT
$23,000 No fee
National full service chain! Great benefits! 5 day week! Advancement!! Need recent restaurant management experience, related degree helpful.
RBS ASSOCIATES AGY. 540-4130

MANAGER/CASHIER
Evenings for large retail operation in Oak Park. Fast-paced, demanding environment. Extensive responsibilities. Growth opportunity. Minimum 1 year cashier/produce experience. College training a plus.
Send resume to: Lena, Oak Farms Fruit Market, 23101 Coolidge, Oak Park, MI 48237

MANAGER
Experienced, for large, luxurious apt. community located in Northville. Salary, apt. & benefits. Send resume to Box #110, Observer & Eccentric Newspapers, 36251 Schoolcraft Rd., Livonia, Michigan 48150

MANAGER TRAINEES

GIRLS, GUYS

$375 - $800 Wkly Average Earnings

Due to outstanding expansion, Internationally advertised Co. needs 15-20 ambitious people immediately. Various positions open from ground floor to upper manangement. Must enjoy music, fun and working with people. No experience necessary, we will train.

Carrie 557-3550

MARKETING/
ORDER PROCESSING
Machinery manufacturer requires individual with degree in Marketing or equivalent experience. Duties will include telemarketing, as well as preparation of all documentation in support of sales efforts. Strong typing skills & computer experience absolutely required. Salary commensurate with qualifications. Submit resume & letter of application. Box 122 Observer & Eccentric Newspapers, 36251 Schoolcraft Rd., Livonia, Michigan 48150

MODELING SCHOOL/SOUTHFIELD
Admissions Sales. Full time. At least 2 years experience required. Salary & commission. 569-2247

MOLD SHOP
Need Benchhand/Spotter. Livonia area. Top benefits. Immediate opening for qualified person. 427-9290

500 Help Wanted

MANUFACTURING SECONDARIES
growing Redford business needs your recent experience in their fast paced plant. To $6.50/hr.
Call Lisa at UNIFORCE 357-0648

MARKETING TRAINEE
Local office of national organization needs a few good people willing to work hard and be trained. Earn while you learn. Guaranteed $25,000 first year income.
Call Lisa Dumas at 356-7111

MATURE counter help needed, full or part time, days & evenings.
Prestige Cleaners, 464-0003

Mortgage Banking

UNDERWRITER

Source One Mortgage Services Corporation, one of the nation's largest mortgage corporations with over $40 billion in servicing, is seeking an experienced Underwriter for our Farmington Hills headquarters. The successful candidate will be responsible for residential underwriting activities for our various origination offices as well as for Wholesale lenders located throughout the U.S.A. We are looking for an individual who possesses a minimum of 1-2 years of recent full-time underwriting experience. Experienced in underwriting FNMA/FHLMC/Conventional loans is preferred. We offer a competitive benefit package, including an Employee Stock Ownership Plan. Apply in person Mon-Fri 9am-4pm or call:

(313)-488-7140
Human Resources
SOURCE ONE MORTGAGE
SERVICES CORPORATION
(Formerly Fireman's Fund
Mortgage Corporation)
27555 Farmington Rd.
Farmington Hills, MI 48334
Equal Opportunity Employer M/F/H

MORTGAGE INVESTOR
ACCOUNTING SPECIALIST
Familiarity with FNMA/FHLMC investor Accounting reporting required. Proficiency with accounting software desirable. Downtown financial district competitive salary & comprehensive benefits package including paid parking.
961-7600
DETROIT SAVINGS BANK
511 Woodward Ave.
Detroit, MI 48226
An Equal Opportunity Employer

MORTGAGE PROCESSOR
Mortgage Clerks

Must have processing and/or banking experience. Long & short term positions. Send resume to: P.O. Box 514, Southfield, MI 48034

MORTGAGE LOAN PROCESSOR
Our Livonia branch has a part time and/or full time position available for a mortgage loan processor with minimum 2 years "current" experience processing conventional mortgage & home equity loans. Ability to work well under pressure is required. Good telephone skills a must with frequent customer contact. Must have good math, clerical skills. Competitive salary & exceptional benefits. Apply in person, 10am-3pm, Mon. thru Fri.
961-7600
DETROIT SAVINGS BANK
10982 Middlebelt
Livonia, MI 48150
An Equal Opportunity Employer

NANNY
We are searching for an experienced, professional Nanny, with excellent references, to be placed in a household in Bloomfield Hills. Must be free to travel & possibly live-in. Top salairy & benefits. Grosse Pointe Employment 885-4576

500 Help Wanted

MATURE, EXPERIENCED boater wanted to manage fuel docks during boating season. Reply to: P. O. Box 14811, Detroit, MI 48214

MONEY MOTIVATED

WE NEED YOU

$200-$500/Wk. To Start

We have several openings for aggressive guys & gals w/the nation's #1 wholesale company, in the exciting field of wholesale management. No experience is required, complete training, although you must have a strong desire to succeed and like working w/people.
Call Sandy 442-9494

Mortgage Loan
Counselors

Do you possess the talent that promotes effective customer relations? Our corporation is seeking individual with 1-3 years mortgage banking or 1+ year collection experience. Excellent verbal & written communication skills & accurate typing are required. Responsibilities will include communicating with our delinquent mortgagors, payment processing, investor reporting, & foreclosure preparation. Qualified candidates must be available to work varied shifts as required. We offer a competitive benefit package & a minimum staftring salary of $17,400. Please forward your resume or apply in person Mon-Fri 9am-4pm.

For information regarding our other job openings please call

(313)488-7JOB
Human Resources
SOURCE ONE MORTGAGE
SERVICES CORPORATION
(Formerly Fireman's Fund
Mortgage Corporation)
27555 Farmington Rd.
Farmington Hills, MI 48334
Equal Opportunity Employer M/F/H

MORTGAGE PROCESSORS
& CLOSERS
Experienced. Short/long term, part/full time. Close to home, no fees.
TEMPSTAFF 645-0900

NEEDED
IMMEDIATELY
Part Time Appointment Setters in Canton area. Like Telemarketing. Experience required. Must have an outgoing, positive attitude. Good pay with bonuses and incentives.

CALL 981-6500
Ask for Ms. Bessler

WANTED SALES PERSON
To help sell nursery stock. Trees, shrubs, evergreens, garden center supplies. With experience. Apply: Mon. - Fri., 3-5 PM. Clyde Smith & Sons, 8000 Newburgh, Westland.

OFFICE CLEANING
Downtown Detroit firm seeks full time persons to work on office cleaning crew. We are seeking efficient & dependable experienced persons with general cleaning duties & strong emphasism on professional company image. Compensation includes all company benefits. Working hours are: 4:30pm-12:30am, Mon.-Fri. Qualified candidates need only apply. For consideration send resume & salary requirements to:
OFFICE CLEANING
P.O. Box 779
Detroit, MI 48231

OIL CHANGE TECHNICIAN
Pennzoil location, experience necessary, full time, must be neat & reliable. Call for interview 476-1313

500 Help Wanted

MORTGAGE
PROCESSOR
$22-$26,000
Excellent opportunity with this suburban firm. At least 2-3 years recent experience. FHA, VA, MHSDA, conventional, etc. Good benefits. Fee paid. Call 772-6760 or FAX resume 313-772-1811.
SNELLING PERSONNEL SERVICES

NEED MONEY?
Sell your unused furniture, old vases, toys or oddities. We sell most anything for you. Call Denise 535-5600

NIGHT AUDITOR - part time, Fri. & Sat., midnight-8am. Must have bookkeeping experience. Apply in person: Botsford Inn, 28000 Grand River, Farmington Hills.

OFFICER FURNITURE Upholsters, cutters, assemblers & sewers needed. Must have previous experience.
Call 397-3260

PAINTER, 10 yrs. experience. Quality production residential and commercial work. References. Good pay and benefits. Call Mike. 292-3192

PAINTING CREW
On-the-job training, indoors/outdoors. High School Diploma Graduate, up to age 34. Relocation provided. We furnish all equipment & supplies. Good pay & benefits. Call:
1-800-922-1702

PART-TIME: We are looking for a confident, highly motivated individual that enjoys working with other people, assisting them in all their postal, business and communication needs. Call between 10 & 5pm.
MAIL BOXES & ETC 855-4082
Oakland County

PAYROLL
MANAGER

Amicare Home Healthcare is currently seeking a qualified individual for the position of Payroll Manager for our Farmington Hills office.

You will be responsible for maintaining records of employee benefits, such as TSA and flexible spending accounts, and monitoring and measuring non-cash compensation. Additional responsibilities include processing bi-weekly payroll and providing financial and non-financial reports as required, and keeping abreast of changes related to payroll tax laws and code changes to insure compliance with federal, state and local tax reporting requirements.

The successful candidate will have a Bachelor of Business Administration degree, preferably with a concentration in accounting, certification as a payroll professional preferred. A minimum of three to five years current experience in payroll management and the ability to work with a multi-site payroll required. A working knowledge of financial software and computer systems is necessary. Candidates must be proficient in LOTUS 123, intermediate level.

Amicare wil match your skills with a competitive salary and excellent benefits program. To apply, please send your resume to: Human Resources, AMICARE HOME HEALTHCARE, 34605 W. Twelve Mile Rd., Farmington Hills, MI 48331. Achieving Workforce Diversity Through Affirmative Action/Equal Opportunity Employer.

500 Help Wanted

ORDER DESK
DO YOU WANT $6-$8/HR?
Come join the fastest growing mail order company in the country.
We need enthusiastic people to accept in-coming calls from customers responding to our nationally advertised products. We provide extensive training, complete benefit package & a professional office environment.
FULL TIME ONLY
Call Personnel 351-8700

OWNERS - OPERATORS
Fleet owners welcome. 74% plus 2% bonus using our semi van trailers. Hiring for both short or long haul. Old established truck comapany expanding. Call: 419-729-1691

PAINTER
Growing non-automotive company has position for Painter. In-mold & waterbase experience required. Must apply in person, 9:30-3:30pm at: 45605 Helm Street, W. off Sheldon Road, N. of M-14, Plymouth.

Parts Controller

Our Purchasing Department has an opening for Parts Controller. Duties will include receiving component orders from oversea affiliates and shipping orders to them from our warehouse. Individual will need good communication skills. Position requires computer knowledge with good attention to detail and analytical abilities. Send resume WITH SALARY REQUIREMENTS to:
Human Resources Department

AMERICAN YAZAKI
CORPORATION

6700 Haggerty Road
Canton, MI 48187

No Phone Calls Please

An Equal Opportunity Employer

PC TECHNICIAN for assembly & service with network experience. Send resume to: Hardware Manager, PO Box 120, Novi, MI 48376

PET GROOMER - Experienced or school graduate. Full &(or) part time. Kim's Suds & Shears.
Call Kim: 721-6810

PRESSING & COUNTER - for Carriage Cleaners. Full & part time. No experience necessary. Apply in person, 31125 Ann Arbor Trail, Westland 522-3360

PROGRAMMER

Qualified candidate needs Associate's Degree in Programming CIS or DP. Experience required in Business Basic. Duties include general programming and investigation of new developments and program modifications. Send resume WITH SALARY REQUIREMENTS or apply in person at:
Human Resources Department

AMERICAN YAZAKI
CORPORATION

6700 Haggerty Road
Canton, MI 48187

No Phone Calls Please

An Equal Opportunity Employer

500 Help Wanted

PHOTOGRAPHER
Wedding
Experienced - top pay.
453-8872

PLANT WORKER NEEDED
for manufacturing plant. Send resume to: Personnel Department, 14707 Keel, Plymouth, MI 48170

PORTER
Wanted immediately. Experience preferred, but will train. Call Jim at. 559-4020

PRINTER
Growing Quick Printer. Pressman Ryobi 3200 w/T-Head. 5 yrs or more experience. Top wages. Paid holidays. Health insurance, vacation, 5 day wk. Ask for Jim. 348-2581

PRINTING COMPANY Seeks person to operate Kodak 235 copier. Experience preferred. Also part time bindery workers needed. Apply in person 8am-4:30pm, Robot Printing, 25215 Glendale, Redford.

PRIVATE INVESTIGATORS wanted, experienced only to conduct activity checks & surveillances. 80% Detroit metro area. Send resume in confidence to Box 128, Observer & Eccentric Newspapers, 36251 Schoolcraft Rd., Livonia, Michigan 48150

PRODUCTION MACHINE Operator 4-slide experience a plus. Must read calipers & micrometers. Plymouth area. 459-8520

PROPERTY MANAGER
We need you! Experienced apartment/leasing Manager needed for suburban apartment complex. Excellent salary opportunity for seasoned person with strong management, leasing and people skills. Forward resume to: Property Manager, P.O. Box 878, Birmingham, MI., 48012-0878.

PUMP UP YOUR FUTURE
IN RETAIL MANAGEMENT
Total is a dynamic fast growing chain of gas stations/convenience stores looking to reward high performance, career minded retail managers with:
- Competitive salary
- Bonus program
- Advancement opportunities
- Generous family health insurance plan
- 2 weeks paid vacation & 6 paid holidays
- Paid on the job training
- Life & disability insurance
- Pension plan

Send resume to:
TOTAL PETROLEUM
28001 CITRIN DR.
ROMULUS, MI. 48174
Attn: Sue Giannola
An Equal Opportunity Employer

RECEPTIONIST - new car dealership. experience preferred. Light typing & good phone skills needed. Full time. Troy. Ron 643-4350

RECEPTIONIST/COORDINATOR for busy hair salon, must be outgoing, friendly, stylish, patient, dependable & have good math skills. Hrs. are Tues. thru Fri. 3-9:30pm, Sat. 8-5:30. $5.75/hr. Apply in person at the Mane Connection, Grand River & Haggerty - Pepper Sq. Mall.

Recycling Center
Attendant
PART-TIME
Must be a high school graduate or have GED. Must be able to instruct & assist recyclers in proper materials recycling and keep the recycling center neat & orderly. $5.50-$7 per hour. Applications available now until 4pm, Feb. 17, 1992 at City of Troy, Personnel, 500 W. Big Beaver, Troy.
An Equal Opportunity Employer

500 Help Wanted

PROMOTIONAL
6 entry level positions with International Corporation. Must be 18 and outgoing. Salary $1640/mo.
Call Mr. Slater 427-9321

PROPERTY MANAGER
For large suburban property management company. Call Mon.-Fri. 9am-5pm. 352-4043
An Equal Opportunity Employer

PROPERTY MANAGER & assistant property manager needed for Southfield based management company. Must have experience in condo management. Benefits included. Salary negotiable. Call Gabrielle at: 352-8552

REAL ESTATE CAREER
AMBITIOUS? CONSCIENTIOUS?
WE WANT YOU!!!
We will train you and start you on a long term high-income career. Call
Julie Dudek, Westland
REAL ESTATE ONE
326-2000

RECEPTIONIST
for wild & crazy office. Start now. We train. Call Beth 442-8590

RECEPTIONIST
Wanted for veterinary hospital in Redford. Many responsibilities. Opportunity for learning.
Call Cori or Anita: 537-6100

REPUBLIC Bank Corp Mortgage positions open for two clerical & two appraisal trainees. Send resume to: 32316 Five Mile Rd., Suite 3, Livonia, MI 48154.

RESIDENT MANAGER
OR LEASING AGENT
For apartment complex in Taylor
Experience required
(Days) 884-5740 or (Eves) 882-6936

ROUTE PERSON needed for northwest Detroit vending company. Expeinerce helpful but not necessary. Call Pam between 10-4. 838-5200

SALES ENGINEER
MANUFACTURING
Aggressive firm needs a solid insightful professional with a broad background in small and medium sized manufacturing operations. Candidate must have a conceptual understanding of and practical experience with MRP II systems. Position involves the sale of consulting services and initial operational review of our clients' businesses. A strong, dynamic personality with the ability to think on your feet is a must. If you fit this profile, please call (313) 451-2270

SALES INSPECTORS &
SERVICE TECHNICIANS
Wayne area. Orkin - a world leader in the pest control industry is now interviewing for Sales Inspectors & Service Technician positions. Applicant must possess a valid Michigan drivers license, enjoy working with people & have the maturity & ambition to pursue a rewarding career with a growing industry leader.
FOR COMPLETE INFORMATION & CONVENIENT INTERVIEW APPT.
CALL 721-0450
ORKIN
Or please apply at
35612 W. Michigan, Wayne
Equal Opportunity Employer M/F

SALES PERSON - PART TIME
$4.40 an hour. Apply in person: 22030 Farmington Rd., Farmington, at 9 Mile.

SECURITY Officer - full & part time. S. Oakland County & S. Lyon. Blazer & uniform position. Premium pay. Experience required. 22720 Woodward, Ste 201, Ferndale 547-3993

500 Help Wanted

SALES REPS: Outside Sales experience required, selling to small businesses. Outstanding income.
Call, 313-360-0823

SEAMSTRESS
To do light alterations at home for Farmington area dry cleaners. 471-4777

SEARCHING FOR A JOB
Janitor, $6 per hour. Receptionist, $7.50 per hour. Crown & Bridge repair, part time, 4 years experience, $8 per hour. Eligible Oakland County residents call S.E.T. 354-9167

SEASONAL LABORERS
City of Farmington Hills
Currently accepting applications for Seasonal Laborers for City parks and golf course maintenance. April 1 to October 31. Applicants must be able to commit for entire season. Duties include: grounds maintenance, mowing, trimming, raking, ball field and soccer field upkeep, general clean up, etc. Required: Valid Michigan driver's license; must be at least 18 years of age. High school graduate preferred. 40 hours per week, some weekends. Hourly rate: $6.50 - $7.50 based on experience. Applications accepted until March 2, 1992. Apply in person or in writing to:
Department of Special Services
City of Farmington Hills
31555 W. 11 Mile Road
Farmington Hills, MI 48336
An Equal Opportunity Employer

SECURITY OFFICERS
DENSU, INC. is seeking well qualified individuals who are serious about working, are people oriented & want to work for a company that appreciates its employees. We have full & part time positions available in Novi, Detroit & other areas. Benefits & uniform provided. Retirees welcome. Call now for an interview 476-5267

SERVICE TECHNICIAN
Experienced only. Whiteprinters, folders, engineering copiers. Salary, incentives, health benefits, 401K plan. Send resume to: National Reproductions Corp. 24490 W. 10 mile, Southfield. 48034. Attention John Sarl. Service Manager.

SOCIAL WORKER to teach and promote parenting project, part-time position. Resume to: CANCO, 45 Franklin Blvd., Pontiac, MI 48341.

TEACHERS AIDE for preschool class. Experience with 2-6 yr olds helpful. Call Karen in West Bloomfield, Hiller & Greer area. 683-0183

SOUTHEASTERN MICHIGAN multi-branch electrical distributor seeks candidates for positions
- Couter Help
- Order Service
- Branch Management
- Purchasing
- Outside Sales

Salary is based on experience. Send resumes to:
MADISON ELECTRIC CO
6000 Woodward
Detroit, MI 48202
ATTN: K. WEBER

DETROIT BASED Employer is seeking an entry level Stock/Clerk person. Responsibilities include maintenance of office supply stock, accepting delivery of incoming materials, driving corporate vehicles, processing & delivering mail, physical labor & other activities as assigned. Requirements include a high school diploma, 1 year of similar experience & an excellent driving record. This position includes a paid benefit package & an hourly wage in the $6-$7 range. Please send resumes to: Dept. SC1, P.O. Box 02608, Detroit, MI. 48202

500 Help Wanted

SENIOR COMMUNITY in Westland is looking for responsible personable, smiling faces, for part-time waitstaff position. Early evening hours to start. Contact CHEF JOE: 981-6340 or 728-3129

SET-UP PERSON
Mailing company has immediate opening for a set-up person on a Phillipsburg and a six station inserter machine. Three years experience. Please respond to: Box #144, Observer & Eccentric Newspapers, 36251 Schoolcraft Rd., Livonia, Michigan 48150

SORTER
Individuals needed for afternoon sorting positions in Farmington. Full time. Immediate openings.
Call between 9am-Noon. 476-7212

STORE CLERKS
ASSISTANT MANAGERS
MANAGER TRAINEES
All Shifts Available

We are Hop-In Food Stores, one of Michigan's largest and fastest growing convenience store chains.

We currently have openings for employees with responsibility for maintaining store appearance, interacting with customers, and managing inventories.

You are one of the people we're seeking if you have a High School Diploma or equivalent, are highly motivated, dependable, and can handle a fast-paced environment. Among the many advantages we offer are:

- Competitive Pay & Benefits
- Outstanding Career Growth Opportunities
- Comprehensive Training
- Tuition Reimbursement Program

Apply at:
45230 Michigan Ave.
Canton

HOP-IN
An Equal Opportunity Employer

SURETY BOND CLERK
Minimum 1 year experience. Part time, 25 hours per week. Position may develop into full time. $6-$8 per hour depending on experience. Novi. Contact Jean 348-8200

TEACHER WITH degree and experience in Early Childhood Education for innovative pre-school computer enrichment program. 10-20 hours weekly. Call 464-1776

TEACHING ASSISTANTS - Full & part time available for nationally accredited Nursery School in Livonia. Starting pay based on education. Great benefits. 525-5767

telemarketing

INCREASE YOUR
COLLEGE FUND

Whether you're saving for college or just trying to beef up your savings, Midwest Publishing is where you should be. We offer pay rates starting at $5.00/hour and the opportunity to relocate to one of our offices in college towns throughout the Midwest. Call us today and start packing the cash away! Call evenings after 6:00. Southfield: 559-4330 or Livonia: 421-7435

TELEPHONE SOLICITOR
Appointment setting for national company at our livonia office. Day shift with attractive saslary, commission & bonus. To apply call Joanne, 591-7781

HOME & SERVICE GUIDE

DEADLINES: 4 P.M. TUESDAY FOR THURSDAY EDITION / 4 P.M. FRIDAY FOR MONDAY EDITION   TO PLACE YOUR AD CALL 591-0900

9 Aluminum Siding

ALUMINUM & VINYL SIDING
Trim & seamless gutters. Replacement windows & doors, licensed.
MANNING CONST. 427-0748

VINYL & Alum. siding. Gutters, trim, enclosures, roofing & related work.
471-2600

12 Appliance Service

PHIL'S APPLIANCE REPAIR
We repair all major household appliances. $10 off the service call with this ad. 1-800-559-1411

24 Basement Waterproofing

ACTION BASEMENT REPAIRS
Avoid the Spring Flood
Free Inspection - Licensed
Call Joe 351-2359

ALL TYPES OF WATERPROOFING
Guaranteed
Free Estimates
Peter Mauti - 476-1565

A-1 WATERPROOFING
15 yrs. Exp. Free Est. Reasonable Rates. Seniors discount. Visa & MasterCard accepted. 534-9385

BASEMENT LEAKS REPAIRED
Drains & Sump pumps repaired
30 YEARS EXPERIENCE
Earl H. Jensen 474-6224

WET BASEMENT
PROBLEMS?
NATIONWIDE SINCE 1958
FULLY WARRANTED
LICENSED & INSURED
B-DRY SYSTEMS
978-8277 581-2720 644-4855
MACOMB --- WAYNE --- OAKLAND

27 Brick, Block, Cement

AAA BRICK REPAIRS
Chimneys, Porches, Concrete Drives & Walks, Inside Garage Slabs. New Construction, Repair or Remove. Free Estimates.
30 years Exp. Call Ken 473-8003

ADVANCED PORCH & CONCRETE
★★ All types cement work. No job too small. All work Guar. We do winter construction. Ref. 427-5586

A FREE & FAIR ESTIMATE
on all brick & block repairs or alterations. Chimneys, porches, walls, foundations, etc. Complete concrete service. Lic. & Insured. 534-1570

BEST CHIMNEY CO.
557-5595

DOGONSKI CONSTRUCTION
BRICK BLOCK & CEMENT WORK
PORCHES. CHIMNEYS'S
DR.WAYS. FREE EST. 537-1833

EMH CONTRACTING INC
All Cement & Masonary
•All Repairs •Small or large
348-0066

32 Building & Home Inspection

DAVIS HOME INSPECTION
Before you invest have the home inspected. CERTIFIED INSPECTORS, Lic.# 2101083137. Bonded & Ins.
(313) 646-5219

33 Bldg. & Remodeling

A COMPLETE NEW LOOK
Reface your old cabinets, counter tops, ceramic tile/floors. Lic. & INS. Free in-home est. 755-4901
★ REAL OAK KITCHENS ★

ADDITIONS, Repairs, Remodeling. From smallest job to complete house. Will beat any legitimate bid. Work personally supervised. Refs. FAST, EFFICIENT SERVICE
Boston Pritchard Builder 459-5486

A FAMILY BUSINESS
RON DUGAS BLDG.
8846 Crown - Livonia

● A PERSONAL TOUCH ●
KITCHENS, VANITIES, COUNTERS
BASEMENTS, DOORS, REPAIRS
VINYL & PELLA WINDOWS
Lic. & Insured / 28 Yr. Experience
421-5526

AFFORDABLE QUALITY
BATH REMODELING
Ceramic tile my Specialty
Free Est., Tom 696-1309

A KITCHEN SPECIALIST
Refacing or New Cabinets
Dishwasher Installation
Formica Counters
★ 326-5025 ★

33 Bldg. & Remodeling

ATI CONST.
BASEMENTS ● ADDITIONS
DECKS ● INSURANCE REPAIRS
CARPENTRY ● PAINTING
LICENSED & INSURED
981-8765

BASEMENTS
Drywall, paneling, framing, drop ceilings, plumbing, electrical.
Farmington Hills. Lic. Ins. 347-4288

BATHROOM REMODELING
Tile, plumbing, drywall, electrical, tubs, toilets, fixtures - REPAIRS.
Farmington Hills. Lic. Ins. 347-4288

DC HOMES & IMPROVEMENTS
All phases of construction & carpentry. Quality is our business. Lic. Ins. Free Est. $50 off w/ad. 478-9326

FORMICA COUNTER TOPS
New Kitchen & Wood Reface
Kitchen Floors & Bathrooms
Furniture. Free Estimates. 569-4427

HAWKINS BROS. BUILDERS, INC.
New construciton & remodeling
Lic. & Insured 14 yrs. Exp.
442-0630

HOMESTEAD BUILDERS INC.
Kitchens, baths, additions, rec rooms, replacement windows, decks. Licensed, insured and reputable. 477-3632

IT COSTS NO MORE
...to get
1st class workmanship.
FIRST PLACE WINNER of two national awards, HAMILTON has been satisfying customers for over 35 yrs.
• FREE Estimates • Designs.
• Additions • Dormers.
• Kitchens • Baths.
• Porch Enclosures, etc.
HAMILTON BUILDERS
Call 559-5590...24 hrs.

Lic. & Ins. Since 1975
THATCHER CONSTRUCTION
Kitchen, Bath, Additions, Decks
Windows, Roofing. 649-1396

MR. KITCHENS & MORE
427-4442

Professional kitchen & bath remodeling custom counter tops & post form. We install or do-it-yourself.
Over 20 yrs. Exp. - Lic. & Ins.
Bank Financing
Call For Free Estimate

PARADISE
PAINT & DESIGN
Repairs, Restoration, Remodeling & New construction.
Paint decorating, Wallpapering.
Styled textures & Graphics.

295-2555; Mobile 310-2111

QUALITY IS OUR PRACTICE
Additions, kitchens, baths, siding, & more. 30/yrs. exp. 528-1299
ADER CONSTRUCTION CO.
Eves. - Weekends - 675-2894

REC ROOM, KITCHEN & BATH SPECIALISTS. All Remodeling. Formica & Laminate.
476-0011

S & R CARPENTRY - All phases of home improvement. Decks, garages, additions, etc. Estimates. Licensed-insured. 336-5957

39 Carpentry

ABSOLUTELY ALL Home Repairs Installations, Remodels, Basements, Decks, Kitchens & Baths.
HANDY-MAN-JOE
Licensed & Insured 684-7879

ALL REPAIRS
Will Beat Any Price
(NO JOB TOO SMALL)
Baths • Kitchens • Basements
Rough/Finish • Remodeling
Doors • Drywall • Tile Ceilings
Complete Construction
261-5427

ALTA MILLWORKS - Hardwood stairs systems, curved or straight, new or remodeled, custom hardwood int. ext. doors, mantles & library systems, complete finish trim installation service. Lic. 458-8081

BASEMENTS, KITCHENS, BATHS
Remodeling & Repairs.
Licensed, Insured
CALL JOHN 522-5401

CARPENTRY - FINISH OR ROUGH
Additions, Kitchens, Drywall, Closets, Pantries, Basements, Decks. "No job too small" Lic. 522-2583

39 Carpentry

KEN FIERKE Lic.-Ins. Carpentry. Decks, gutters, roofs, alum. siding, rec rooms, windows, doors, etc. Reasonable. Free Est. 937-2390

RETIRED CARPENTER
SEEKS SMALL JOBS. FLOORS, DOORS, COUNTER TOPS, ETC.
272-6984

SMALL WORLD
All phases of carpentry
Design - Build - Repairs
25 yrs. experience Licensed
Call Walt 455-3970

471-2600
Rec rooms, Basements, Kitchens, Bathrooms. New & repairs.

40 Cabinetry & Formica

KITCHENS

Replace or Reface
Your cabinets with new styles
Kitchens, bathrooms, windows, custom furniture and counter tops.
OMNI CONSTRUCTION
363-5718

41 Carpets

FAMILY BUSINESS-MICK GAVIN
Carpets, Vinyl, Tile, Ceramics
Sales and Installation
30 years exp. Free est. 537-3489

42 Carpet Cleaning & Dyeing

ALPINE CARPET service. 2 rooms & hall, $35; truck mounted equipment. Any sofa $30. Any loveseat $25. Any chair $20. Peak of clean. 422-0258

RAYS CARPET CLEANING SERV
RESIDENTIAL & COMMERCIAL
$10 per room, steam extraction
RAY: 365-9436 or 262-6836

USA CLEAN. America's carpet cleaning experts. Now serving your area. FREE ESTIMATES.
Call Today 1-800-594-5170

44 Carpet Laying & Repair

AAA CARPET REPAIR
Same Day Serv. All Work Guar.
Thank you for 21 yrs of loyalty
626-4901

AAA'S IN INSTAL. & REPAIRS
Pad available. All work Guaranteed. References. 6 Yrs. Experience.
Call Dave 421-8520

CARPET INSTALLED & REPAIRS
15 Years Exp. - Pad Available
471-3307

52 Catering-Flowers Party Planning

CATERING SUPERB - Mideastern cuisine, from my kitchen to your dining table. Pick-up & delivery available. 48 hr. notice. 948-0038

55 Chimney Cleaning, Building, Repair

BECKWITH CHIMNEY SWEEP
Old English style with state of the art equipment. Top to bottom without a mess. Free Inspection. 477-7469

Chimneys
Built new & repair.
Will beat any price!
Senior citizen discount.
Licensed & insured.
BEST CHIMNEY CO.
557-5595

CHIMNEYS - PORCHES
BRICK RESTORATION
Rebuilt, Repaired, Leaks Stopped, Tuck Pointing, Flashings, Cleaned & Screened. All Work Guaranteed. Free Estimates. Licensed. Insured.
828-2733

HIGH HAT CHIMNEY SWEEP
Raincaps, Dampers, Repairs
Guaranteed no mess, insured
Lic. (#2778) • 454-3557 531-8531

61 Decks-Patios Sunrooms

LUMBER "1" DECKS
Let me design your one of a kind.
Display at Man's-Do-It Center,
in Canton. Free est. 422-5969

63 Draperies Slipcovers/Clng.

CUSTOM DRAPES
Decorator Look - Workshop Prices

My workroom, 25 yrs., specializes; your fabric or ours, in valance designs, swags, balloons, cornice boards, re-makes. For est. 342-5100

SCHENK'S SEWING
In country curtain designs. Custom made, your material. Free est.
Ask for Linda 388-1929

65 Drywall

DRYWALL & PLASTERING
New & repairs. Hand or spray. Texturing, Accoustical ceil. Lic. Guar. 30 yrs. exp. 543-0712; 682-7543

471-2600
New & repair plastering, taping, texturizing, stucco.

66 Electrical

☆ J.C. PRICE ELECTRIC
Small or large jobs. Free Est.
Senior Citizens discounts.
Licensed/Ins. Call: 442-2491

AAA-1 ELECTRICIAN
★ Low Winter Prices ★
Reasonable - Lic. - Free Est.
Call Mark, 478-2140

A & A ELECTRIC
Res. & Comm., breaker & fuse panels, plugs, violations. Lic. Low Prices. Free Est. Anytime 584-7969

A MASTER ELECTRICIAN
for New & Old Work
Resid'l.-Comm'l
Call for Free Estimate. 522-4520

BILL OKLER ELECTRIC
Res. & Comm. - Lic. & Ins.
Specializing in old homes.
624-6713

CHEAPER THAN ANYONE
☆ 328-1674 ☆

ELECTRICIAN NEEDS YOUR WORK
NO JOB TOO SMALL!
Spas, ceiling fans, repairs, etc.
Call Gary 7 days 427-1254

HUNTINGTON ELECTRIC
All types of electrical work
25 yrs. exp. lic. & insured.
541-1082

MASTER LICENSED ELECTRICIAN
Residential - Commercial - All Jobs
Violations, Panels, Recess Lighting
Call, 968-1681

ROWE ELECTRIC & SUPPLY
Electric Contracting & Supplies
Residential • Commercial
33920 Van Born, Wayne • 721-4080

72 Fences

D & D QUALITY FENCE CO.
Wood & chain link. Dog kennels, farm & deck whole drilling. Will beat any written estimate. 477-6353

78 Firewood

AAA ALL SEASONED HARDWOOD
$55 face cord, 4x8x (approx.) 16 in. 1½ for $80. Unseasoned hardwood woods $45. Free Delivery. 683-3490

★ AAA 100% SEASONED OAK ★
1 Face Cord - 4X8X16 - $55.
2 Cord - $105. - Free Del.
QUANTITY DISCOUNT 435-6928

ABSOLUTELY SEASONED 1 YR. split mixed hardwoods. $60 a face cord. 4X8X16-18" 2 for $115. Delivery included Canton & nearby areas. 15 yrs. of excellence. 981-4630

ADMIRE YOUR FIRE
SUPER WELL SEASONED
HARD - BIRCH - FRUIT
HACKER SERVICES 474-6914
QUALITY SERVICE SINCE 1946

ALPENA FIREWOOD
Oak, Maple, Ash & Birch.
Clean & dry. 1-800-373-5669

FIREWOOD & COAL
Seasoned Hardwood & Birch
Soft & Hard Coal
Pick up or delivery available
NOBLES LANDSCAPE SUPPLY
474-4922

FIREWOOD
$40 for a generous size cord.
(4'x8'x16-18") Cut and split.
Not seasoned. 422-6011

MIXED SEASONED HARDWOOD
$50/face cord delivered. (4x8x18)
2 - $110. 3 - $162. 4 - $212
Kindling - $5 - 522-8733

SEASONED FIREWOOD
$45 face cord (4x8x16)
Free local delivery
255-3927

★★ UNITED FIREWOOD ★★
"SUPER FALL SPECIALS"
$65 Value, only $50. Seas. Hardwood. Deliv. 563-7606 or 728-1346

81 Floor Service

A BETTER FLOOR SANDING JOB
Old floors our specialty. Stain work beautifully done. Also new floors installed. 477-7736

A-1 WOOD FLOORS
We install, sand & finish, all types of wood floors. Custom work a specialty. For Free Estimate call. 352-6059

HARDWOOD FLOORS: Commercial, Residential, Sanding, Staining & Refinishing & Repairs. Free Est. 562-4066, BEEPER, 829-0929

KALINOWSKI FLOOR SANDING
Sanding • Staining • Finishing
Quality workmanship, competitive prices. Free Est. Call 354-8024

92 Furniture Finishing & Repair

REPAIR & REFINISH FURNITURE
Any type of Caning and Rush
661-5520

94 Glass - Block Structural - Etc.

BRITTS GLASS 729-7709
Complete commercial & residential.
Glass & door service
Storefronts/mirrored walls.

96 Garages

GARAGE DOORS
& OPENERS
We sell & service all makes of garage doors & openers
All work guar. Parts & labor
• We'll beat your best deal •
Insurance work One day service
● SAVE MONEY ●
FREE ESTIMATES
SHAMROCK DOOR 534-4653

102 Handyman Male/Female

AAA QUALITY WORK
Electrical, plumbing, painting, all home repairs. Senior Citizens discount. Call D.J. Handyman 535-8674

A-BUILDING-PRO-SERVICE
A-HANDYMAN JANITORIAL SERV.
1 CALL DOES IT ALL
FREE EST. CALL, 313-791-9012

ALL HOME REPAIRS
Pay by the Hour or by the Job. References. Satisfaction guaranteed. Steve 535-2713

ALL HOME REPAIRS
Small or Large Jobs
Very reasonable
Lic. Call Joe 353-3092

DU-IT-ALL
Home Care & Improvement
Painting, Drywall, Plumbing, Etc.
Phone anytime: 363-4545

Retired Handyman
All types of work
471-3729

105 Hauling

FOR A LOAD OFF YOUR MIND
Call Take-A-Way Trash Service
334-2379
1 time pick-ups, Fast service all/ Oakland County, lowest rates.
AUCTION SERVICE AVAILABLE

A-1 HAULING - Moving, Scrap metal, Cleaning basements, Garages, Stores, etc. Lowest prices in town. Quick service. Free Est. Serving Wayne & Oakland Counties. Central location. 547-2764 or 559-8138

COMPLETE CLEAN-UP SERVICE
• Attics • Basements • Garage • Yard.
Commercial or Residential.
Low Rates. Paul: 397-5689

108 Heating & Cooling

HEATING-A/C-HUMIDIFIERS
Sales, Service, Installation
Refrigeration Service
Reasonable, Lic. 937-0785

HEATING, AIR & DUCT WORK
Honest, reliable work at a fair price.
LICENSED & INSURED
464-0650

110 Housecleaning

ABBA HOME OR OFFICE CLEANING. Equipment & supplies furnished. References, free est. Bonded. Diane 435-5911

HARD WORKING POLISH LADIES will clean your home for your convenience. $10. off with this ad.
293-1881

HOUSE & APARTMENT CLEANING
Experienced with References
Reasonable rates
Oakland County. 542-5367

110 Housecleaning

PRISTINE CLEAN, INC.
Professional home cleaning with high standards. Schedule weekly or bi-weekly appts. W. Bloomfield Area or 10 mile radius. 539-1897

114 Income Tax

INCOME TAX
Experienced CPA. Computerized preparation. Free est./counsel.
RTB & Associates 647-2543

TAX HELP IS HERE
Professional tax preparation for 1991 income tax return. Rochelle Barmash, CPA. 313-851-1402

116 Insurance All Types

NO FAULT AUTO INSURANCE
Lowest rates in town
25820 Southfield, Ste 100
Call: 313-559-2606

NO FAULT AUTO INSURANCE
LOW DOWN PAYMENT
559-0866
2 Month Policies Also

123 Janitorial

Office Cleaning
Janitorial Services
1-800-559-9500

135 Lawn Maintenance

A CUT ABOVE THE REST
Complete Lawn Care
XL Service Corp.
Livonia 421-4129

142 Linoleum

RADIANT FLOOR COVERING
Sales, Repairs, Installation
Linoleum & Tile
Leave Message: 460-5759

150 Moving & Storage

BOS MOVING & SERVICE INC.
Any Size Job - Reasonable Rates
Short Notice Service
Free Estimate - Insured 682-9172

COMPLETE MOVING SERVICE
Residential or Commercial. Specializing in moving your large items. Low rates. Leave Mess. 397-5689

D & J MOVING & HAULING
Home & Office Moving, Garage & Debris Removal. Quick, Efficient & Reliable. Free Est. 454-0650

EXPERT MOVING CO.
Affordable rates.
Weekends & evenings available.
For Free Estimate call. 427-8925

INDEPENDENT MOVING
Free Estimates Insured
License#MPSC L-19876
Courteous, Careful & Competent
LOW RATES 548-0125

★★ JOHNS MOVING ★★
LOCAL & LONG DISTANT
LICENCED & INSURED
BEST RATES!! Call 773-5892

TWO MEN & A TRUCK MOVERS
Let us take the stress out of moving! Professional movers. Low rates! Lic. & ins. Oakland Cty. 347-4344. Wayne Cty. 722-MOVE

WANT TO SAVE MONEY?
Rent your own truck - we will load & deliver. Complete moving service. Move with the assurance of a professional. Free est. Call 425-8752
Mark's Moving Assistance

152 Mirrors

CUSTOM MIRRORED WALLS
Bi-fold doors and glass table tops
Insulated glass - Discount prices
442-8910 or 669-1732

MANTEL MIRRORS - Complete walls, bathroom mirrors. Custom cut mirrors, beveled mirrors.
534-0861

155 Music Instruction

PIANO LESSONS- Given in students home. Children & adults; Beginners through advanced. Mrs. Sheila Evans. (313) 628-0670

165 Painting/ Decorating

A BETTER JOB..50% OFF
... REASONABLE RATES
SCI PAINTING
Interior - Exterior Staining
Plaster repair & drywall
Spray textured ceilings
Paper hanging & removal
Aluminum Siding Refinishing
Your Satisfaction guaranteed
Free Appraisal 421-2241

165 Painting/ Decorating

ABSOLUTELY
THE BEST!
INTERIOR PAINTING SPECIALIST
Journeyman with 20 yrs. experience
Drywall, Plaster Repair
Your satisfaction guaranteed
OR NO PAYMENT
Average room from $50.
All Work Done By Me
IVAN 533-3445

BRUSH PAINTING CO.
Int.-Ext. Wallpapering
Lic. & Ins. Free Est. 543-1704

CALO'S
Custom Painting Company Inc.
We Are #1 in Int. & Ext. Painting.
Our Reputation Speaks For Itself.
Call Now - Set Up Appointment.
Free Est.
Ask Us About Our Glazing.
478-4398

CUSTOM PAINTING & STAINING
Interior & Exterior. Neat, precise & timely. Free est. 1991 prices.
Mike Kenyon - 722-2085

Fantastic Prices
50% Off
Estimate Today • Paint Tomorrow
INTERIOR • EXTERIOR
COMPLETELY INSURED
All work fully guaranteed
FREE ESTIMATES - 30 YRS. EXP.
425-9805 • 229-9885
• 887-7498 •

IMPERIAL IMAGES PAINTING & RESTORATION - Custom Painting Wallpaper, Marbling & Wall Glazing. Res. & Comm. 459-3470

INTERIORS!!!
Painting By Michael
• Stucco • Drywall Repair
• Wallpaper Removal • Staining
• Free Estimates
★ 25 YEARS IN TRADE ★

349-7499

LOW RATES
476-0011
PAINTING, PAPERING
Plastering, Repairs & Wallwashing

A + PAINTING & DECORATING
Residential & Commercial
Free estimates, Sr. discounts
Dennis, 288-5484 or 335-6790

● PERFECTION PAINTING ●
Residential/Commercial
Int./Ext. We take PRIDE in our work.
Free Est., work guar. 388-3301

PRECISION
PAINTING, INC.
- Interior/Exterior
- Commercial/Residential
- Staining - Power Washing
- Dry Wall - Plaster Repair
- Wallpapering/Removal
- References

683-8470

QUALITY PAINTING
- THOROUGH PREPARATION
- WELL ORGANIZED
- DUST FREE REPAIRS
- INTERIOR DESIGN IDEAS
- SINCE 1967

540-7106

QUALITY SHOWS
Plaster & Drywall Repairs
Less sanding, reasonably priced, local references. Free Est.
473-8005

STEVE'S
PAINTING
WE DO IT ALL!
50% OFF
INTERIOR/EXTERIOR
WINTER SPECIALS!!
● 20 Years Exp
Staining, All Repairs
BONDED & INSURED
669-4975 540-7138
656-7370

180 Piano Tuning Repair - Refinishing

COMPLETE TUNING & SERVICE.
We rebuild player pianos, antiques
Free Estimates • 16 Yrs. Experience
JIM SELLECK 531-5310

200 Plastering

AAA PLASTER & DRYWALL
Dust free repairs. Water damage.
Texture paint peel. Work guar.
Lic. & Ins. 31 years exp. 478-7949

JACK'S WALL REPAIR
Specializing in dust free drywall & plaster repairs. Licensed/Insured. Small jobs welcomed. 462-2550

PLASTERING & DRYWALL
Repairs, additions, new work
All work guaranteed
State Lic. 348-2447. 474-0727

471-2600
Water damage, ins. work, plastering, painting, repairs.

215 Plumbing

Call SAM'S PLUMBING.
Licensed Master Plumber
Hot water heaters, faucets, toilets, sewers, sump pumps, garbage disposals replaced. Also new home developments & Sr. Citizen Discount.
TROY.........683-0971
SOUTHFIELD...557-6611
FARMINGTON...477-0864

ABSOLUTELY BEST PRICE
Water heater installation from $249
Basement, repiping, new const.
Lic. Master Plumber. Over 30 years exp. -All repairs. Sr. citizen disc.
24 hr. serv. 360-4696

AFFORDABLE J & M PLUMBING
Sewers-drains cleaned, heaters
Faucets, disposals, sump pumps
Re-piping. 24 hrs. lic & ins. 545-3486

AL'S HOME REPAIR SERVICE
All plumbing repairs. Specializing in repipes, free estimates. No service charge. Call Al 533-3192

HOT WATER TANKS INSTALLED
40 gallons-$325 normal installation.
Other plumbing repairs.
Senior Discount. 533-7729

PLUMBING WORK DONE
Reasonable rates. Fast service.
No job too small.
274-2469

471-2600
Plumbing & Sewer Cleaning. Repairs & Alterations. Remodeling.

233 Roofing

AAA APEX ROOFING, INC.
Quality work completed with pride.
Family owned. Lic-Ins. Fair prices.
For Honesty & integrity call:
Days 855-7223 Anytime 476-6984

ALL ROOF LEAKS STOPPED
New Roofs, Seamless Gutters
Vents, Flashing, Drip Ledge, Valleys.
Guaranteed, References, Free Est.
Licensed. 828-2733

B & L ROOFING - New - Repairs! Tear-offs - A Specialty! Gutters, Vents. No job too big or small.
534-5334 - Free Est. - 937-8139

ROBINSON ROOFING
Re-roof, tearoffs, licensed & insured
Guaranteed workmanship, Sr. Disc.
423-1241

ROOFING
Built New & Repair
Will beat any price!
Senior Citizen Discount.
Licensed/Insured 30 yrs experience
BEST CHIMNEY CO.
557-5595

TOP VALUE ROOFING
Re-covers & tear-offs
Free inspection & estimate
Kulin Construction Co 852-5908

245 Sewing Machine Repair

ANY BRAND TUNED UP
IN YOUR HOME - FOR ONLY $8.50
Free Est. If Additional Work Needed
SEW PRO, INC. 443-1999

253 Snow Removal

SNOW PLOWING
474-6925

261 Television, VCR Radio, CB

★ TV - VCR REPAIR ★
In home service.
Free pick-up & delivery
Lic. Sr. Discounts. 22 yrs. exp.
7 days - Mike. 756-8317

269 Tile Work

ACE TILERS EXTRAORDINAIRE
Tile, Marble, Re-grout, Repair
Reasonable Prices, References.
Free Est. Call Lee anytime 729-1765

269 Tile Work

CERAMIC & DRYWALL repairs. Grouting work. Low prices.
476-0011

CERAMIC TILE INSTALLATION
12 Yrs. Exp. Free estimates
Will service Tri-County area
313-673-3233

J. B. TILE COMPANY
QUALITY CERAMIC TILE
Fully Licensed & Insured
For Estimates, call Jim 463-2446

THE TILE LADY
Quality professional work by licensed builder & contractor. Free estimates. Leave message.591-7622

273 Tree Service

AAA NATIONAL TREE & STUMP
Removal, Trimming, Topping
INSURANCE - LOW RATES
Deep Root Feeding 326-0671

ANDREW TREE SERVICE
Tree & stump removal
Trimming, topping. Free estimates.
God Bless You. 459-4655

DYERS TREE SERVICE
Fully insured.
Free estimates.
531-7988

TREE TRIMMER - NOT TRYING TO GET RICH, JUST MAKE A LIVING
Removals • Insured • Free Estimates
Winter Rates. 623-1562 or 644-2717

277 Upholstery

BARB'S UPHOLSTERY
WINTER SALE
Save 25% on all fabrics.
Call now. 682-9103

J.C.'S UPHOLSTERING
Home & office furniture, boat interiors, furniture repair. Free Estimates.
534-3077

MAKE YOUR furniture look new by Michigan's #1 Quality Upholstering. Over 30 yrs experience. Free in-home estimate. 538-2510, 693-0210

284 Wallpapering

ALL OUR WORK GUARANTEED!
Papering, Stripping & hanging
Plastering & Painting. Exp-Lic
Call Joe or Karen 422-5872

All right it's time to do it right.
WALL TO WALLCOVERING
JOAN 420-2724

THE WALLPAPER LADY
Hanging/Stripping
15 Yrs. Exp.-Reas.Rates
Call Kathy at: 698-2412

WALLPAPERING & PAINTING
References, Quality Work
$12 per single roll
JOHN, 581-4771

WALLPAPER REMOVAL
INSURED
ARNOLD GOLDIN 356-0499

471-2600
Papering, Removal, Painting, Plastering, related repairs.

285 Wall Washing

471-2600 835-8610
Wallwashing, window & rug cleaning. Painting. All types of repairs.

297 Windows

BRADFORD VINYL REPLACEMENT
WINDOWS - Bays, Bows.
One window or whole house.
Britts Glass, 729-7709

EXPERIENCED
WINDOW INSTALLATION
You buy, I install. Will beat any estimate. All areas 360-2817

WINDOW REPLACEMENT
Wood or vinyl
RON DUGAS BUILDING
8846 Crown, Livonia - 421-5526

Looking For A...
Bargain?
Home?
Apartment?
Job?
You'll Find it
in the
Observer & Eccentric
Newspaper

Call Today For
Home Delivery!
591-0500

EMPLOYMENT

500 Help Wanted

SWITCHBOARD OPERATOR
Wanted part time. Must have experience with 10 lines or more. Self motivated individuals with a good attitude only need apply. Call between 3-5 pm. 462-0550, Ext. 124

TELECOMMUNICATIONS
No Sales. Looking for serious individuals to work as alarm company dispatchers. Persons needed to work midnights, afternoons, weekends & holidays. No experience necessary, will train. Call 9am-12 noon, ask for Roger Saxton, 864-8600

TELEMARKETER
Needed for long term assignment in the Canton area. Appointment setting experience would be helpful. Needed ASAP, $6/hr. Call Elizabeth at: 591-1100
ACRO SERVICE CORP.

TELEMARKETING
Hours: Mon.-Fri. 9am-1pm, and/or 5pm-9pm, Sat. 9-1. Ray, 525-5200
Equal Opportunity Employer M/F

TELEMARKETING
Appointment setting for Doctor. Earn more than $10/hr. calling from your home. Looking for motivated, permanent part-time. Call for presentation appointment, 464-2001

TELEPHONE INTERVIEWING
Dynamic Marketing Research Firm is seeking motivated, part time telephone interviewers for all shifts (DAYS, EVENINGS & WEEKENDS). Qualifications are: Excellent Phone Skills, Computer and/or Typing Skills. Ideal for homemakers, students, retirees, those re-entering the job market. NO SALES INVOLVED. Call Sandy 10am-4pm 827-4021

TELESERVICES/ CUSTOMER RELATIONS
Part Time, Days & Evenings for 6 Weeks

Marketing services firm located in Farmington Hills has openings for entry level customer relations representatives. Professional and dynamic work environment. Candidate must be able to communicate effectively by phone - outbound calls only.
• Work Hours:
9am to 5pm, (variable)
6pm to 12 Midnight, (variable)
• Salary: $5.75 per hour
Please Contact:
For Nights: Ben Gutierrez, 488-5394
between 10am & 12 Midnight
Monday thru Friday
For Days: Terry Scott, 488-5390
between 10am & 3pm
Monday thru Friday

TELLER

Part time Teller position at our Livonia, Northville & Sterling Heights branches. Candidates must have good math, clerical skills & public contact experience. Previous teller experience required. Paid vacation & 401K plan. Apply in person between 10am-3pm or call 961-7600, ext. 218

DETROIT SAVINGS BANK
LIVONIA
10982 Middlebelt
(S of Plymouth)
NORTHVILLE
250 N. Center
(South of 8 Mile)
STERLING HEIGHTS
36800 Ryan Road
(at 16 Mile Rd.)

TELLERS
PART TIME TEMPORARY

Manufacturers Bank has immediate openings for Temporary part time Tellers at our Grand River/Halstead office in Farmington and our 5 Mile/Kinloch office in Redford. Work in a professional environment in a challenging retail banking position with emphasis on customer service. Applicants should be high school graduates with 6 months of work experience or post high school education. An interest in detail and accurancy is helpful. Cashier or previous Teller experience preferred. Applicants must be available for 4 weeks of paid full time Teller training.

We offer a competitive salary, health insurance at group rates, and fully paid life insurance.

Manufacturers Bank supports a drug free environment. Drug testing is a required step in the employment process. Interviews will be conducted on Thurs., Feb. 13, 1992, by appointment only. For consideration contact:
Jan Schatz, at 462-5111.
EOE Male, female, handicapped, vet

TELLER

United Savings Bank, FSB has an immediate opening for a full-time Teller.

Primary duties for this position include handling daily customer transactions and promoting bank products and services in a professional and efficient manner.

Applicant must possess a high school diploma, good math aptitude, light typing ability, minimum one year cash handling experience and enjoy working with the public. Previous Teller experience a plus!

Position offers complete benefits package and competitive salary. For immediate consideration, call for an application or send resume to:

UNITED SAVINGS BANK
Attn: Human Resources
32255 Northwestern Hwy., Suite 10
Farmington Hills, MI., 48334
(313) 855-0550

An Equal Opportunity Employer

TERRITORIAL MANAGER
Nation wide pay phone company needs Detroit Manager to Call On Businesses, Hire Locators and Coordinate Location Expansion Program. Call JACK WILLIAMS: 1-800-776-5856

TODDLER TEACHER
Needed for Canton preschool Monday thru Friday mornings. Immediate opening. 397-9859

TOW TRUCK OPERATORS & owner operators. Fleet mechanics. Dispatchers. Yard Personnel. Call: 874-2740

Transportation/Yard Attendants
(FULL & PART TIME)

Premier service-based company seeks conscientious, dependable individuals for a variety of assignments within our progressive company.

Interested candidates must possess a H.S. diploma, excellent oral/written communication skills, and a good math aptitude. We will train well-groomed/articulate applicants with the desire to excel. Hours vary from 19 to 40 per week.

For immediate consideration, send summary of qualifications to:

BOX 166
Observer & Eccentric Newspapers
36251 Schoolcraft
Livonia, MI 48150

An Equal Opportunity Employer

TRAVEL AGENT - Full time, 2 years experience in leisure & international. Cruise sales & Sabre experience preferred. Benefits, vacation, nice office. Bloomfield. Laura, 645-1430

TROY BASED P&C Agency seeks Established Producer. Top Commission/Top Markets. All inquires held strictly confidential. Send Resume to: PO Box 338, Sterling Heights, MI. 48311-0338

500 Help Wanted

- TRAINEE
for graphics company. Minimum wage. 937-1910

TRAVEL AGENT
Birmingham agency needs experienced Apollo Vacation agent. Call Monty or Phyl, 644-5711

TRAVEL AGENT
Minimum 1 yr. experience. Apollo preferred.
Call Beth 591-9022

TREE CARE
Progressive company, interested in experienced climber, with knowledge in trimming and removals. Management potential. For spring hire. Send resume and salary history to: Personnel, 25275 Peekskill, Southfield, MI., 48034.

TRUCK DRIVERS

We are a leading carrier in the industry hauling refrigerated freight to the Midwest and East Coast areas. We are looking for those drivers that want to join our team.

If You Have...
• 2 Years Experience
• Tractor/Trailer Experience
• Reefer Experience
• DOT Certification
• Clean Driving Record

We Offer...
• Mileage Pay
• Drop Pay
• Paid Weekly
• Medical/Hospital Insurance
• Quick Trip Return

Apply at:
THORN APPLE VALLEY
8350 St. Aubin Street
Hamtramck, MI

OR CALL:
1 (800) 788-1145

TURN & ORNAMENTAL SPRAYER. Must be licensed. Send resume to: Summer Green, 3821 Maple, Dearborn, MI 48126

UNDERWRITER AND CREDIT QUALITY MANAGER
Established, expanding Michigan bank is seeking experienced mortgage loan underwriters and Credit Quality Manager for its Mortgage Banking Division. Underwriters must have at least one year experience as a Conventional Mortgage Loan Underwriter and must have knowledge of FHLMC/FNMA guidelines. Candidates for Credit Quality Manager must have at least three years experience in Conventional mortgage loan underwriting and managerial experience along with extensive knowledge of FHLMC/FNMA/MI guidelines. Send resume, references to:

Mortgage Banking
Division Manager
305 E. Eisenhower
Ann Arbor, MI., 48108
An Equal Opportunity Employer

VEHICLE COSTING Specialist - with previous dealership accounting experience required. Excellent working environment & benefits. Send resume to: P.O. Box 21338, College Park Station, Detroit, MI. 48221.

VETERINARY TECHNICIAN
Wanted for veterinary hospital in Redford. Chemistry analyzer, endoscopy, internal medicine specialist, those things available. Much responsibility.
Call Cori or Anita: 537-6100

VICE PRESIDENT
Quantitative Survey Research

A marketing research firm in suburban Detroit is looking for an experienced professional with solid credentials in quanititative survey research. The candidate should have a minimum of 5 years experience with a research supplier in both selling & conducting survey projects.
If interested, please send your resume in strict confidence to:
Box #134, Observer & Eccentric Newspapers, 36251 Schoolcraft Rd., Livonia, Michigan 48150

VOCATIONAL REHABILITATION EVALUATOR
Part time. Farmington Hills. BS or MA degree in Education or Psychology for CHI population. Cognitive/vocational evaluation & training. Send resume to: PO box 23064, Detroit, MI. 48223

WAREHOUSE HELP needed for construction material warehouse. Must be experienced with operating a hi-low & have a valid C.D.L. license. Applications being taken at: 12658 Richfield Ct. Livonia. S of 96, W of Newburgh off of Amhrelm.

WAREHOUSE
High school grad to work in clean shop for pipe fabrication, pump & compressor repair. Mechanical experience necessary. Good driving record a must.
Call for appt 478-0100

WAREHOUSE WORKERS

ALL SHIFTS AVAILABLE
$5 per hour and up. Long/short term assignments. Some temporary to permanent positions.

ARBOR TEMPS 459-1166

WAREHOUSING

Service organization seeking candidates with experience in shipping & receiving. Must have experience with varifying and disbursement of incoming/outgoing shipments. We will provide additional training for the right candidates. Part time opportunities with career growth.
Apply Mon-Fri., 9am-4pm at:

GUARDIAN
15045 Hamilton
Highland Park, MI 48203
An Equal Opportunity Employer

WATER & SEWAGE PLANT TRAINEES

Paid program. High School Diploma Grads ages 17-34 willing to work, call: 1-800-922-1702

WAXERS
Accomplished waxer wanted. Attachments, implants, full contouring experience expected. Model work or metal finishing a bonus. Send resume or letter to: Ramsey Dental Ceramics, 3733 Telegraph, Dearborn, MI 48124.

WELDER/MECHANIC
Immediate opening for mechanic with welding electrical & hydraulic experience for repair & installation on truck equipment. Experienced person desired but will train right individual. Applications may be filled between 8am-5pm at NBC Truck Equipment, 28130 Groesbeck, Roseville. EOE A/A

WHOLESALE NURSERY
Seeking neat & dependable individuals for full time seasonal positions. Call for appointment Tues. through Fri. 8am-4pm at, 454-1400

WIRE HARNESS ASSEMBLERS
• Know schematics & diagrams
• Build & troubleshoot
• Ideal for p.m. BSEE students
Long term positions. Associate degree preferred. Send resume to:
ALLIANCE TECHNICAL SERVICES
30600 Telegraph Rd., Suite 2183
Bingham Farms, MI 48025

502 Help Wanted Dental-Medical

NORHTWEST CONTINUING Care Center has a position available for Activities Coordinator. The qualified candidate must be licensed or registered & be eligible for certification as a therapeutic recreation specialist or activities professional or has 1 yr. full-time experience with patient activities in a health care setting. For consideration apply in person or call. Walter P. Grabda, Northwest Continuing Care Center, 16181 Hubbell, Detroit, MI. 48235.
(313) 273-8764

ARDMORE CENTER
Charge position available on our adult & adolescent psychiatric unit. Afternoon shift, psychiatric experience required. Syndee, 474-3600

502 Help Wanted Dental-Medical

ASSISTANT MANAGER/ CHIROPRACTIC
Experience required. Send resume P.O. Box #530548, Livonia, 48153.

ASSISTANT NEEDED of Westland podiatrist office. Experience a plus, but willing to train right person. For more information, Margie 728-4300

ATHLETIC TRAINER and/or Sports Medicine Major. Must have a degree. Experience in orthopedics area desired but not necessary. Part time, Mon, Wed. & Fri., 8am-1pm. Modern well-equipped out-patient physical therapy clinic in Canton. Salary depends on experience. For interivew appointment call 981-2100

BILLERS-IV, DME

Several immediate openings for experienced IV/DME billers & collectors in beautiful corporate offices in suburbs. Excellent wage/benefits & perks. Call Patty Reibitz 932-1170
Harper Associates, 29870 Middlebelt, Farmington Hills, MI 48334

CAREER OPPORTUNITY
Office Manager. Bookkeeping, 2nd & 3rd party billing experience a must. Podiatrist office in Birmingham-Troy area. Send resumes to:
Box 575
29555 Northwestern Hwy.
Southfield, MI. 48034

CERTIFIED MEDICAL ASSISTANT
Part time. Accepting applications for busy multi physician internal medicaine practice in Livonia. Experience preferred. Call Wendy, Freedom Medical Clinic. 10am-2pm. 476-4724

CERTIFIED NURSES AIDES
Immediate openings. All shifts available. All areas available. Transportation available. Competitive wages. Immediate payments.
RELIABLE NURSES. 981-3344

CERTIFIED NURSE ASSISTANTS

Full and part time positions available for Certified Nurse Assistants, all shifts. Please apply:

Bedford Villa
16240 West 12 Mile Rd.
Southfield, MI 48076
An Equal Opportunity Employer

CERTIFIED NURSING ASSISTANT
$7/HOUR
Shelby Nursing Center is seeking CNA's for afternoon shift. Work for top pay, great benefits, and a beautiful work environment. Please apply at: Shelby Nursing Center, 46100 Schoenherr Rd, ¼ mile N. of Hall Rd., near Lakeside Mall.

Child Care Assistants

Fill in positions are available between the hours of 7 AM. - 6 PM., 4, 6 or 8 hour shifts as needed.

To qualify applicants must be high-school graduates with several years of experience in caring for children between the ages of 6 weeks to 6 years. Applicants with previous experience in a child care center preferred.

NO phone calls please. Applications may be filled out on Thursday, February 13, 1992 from 10 AM. - 3 PM. ONLY. Two letters of recommendation must accompany the application.

Human Resources Dept.
Administration Building
Botsford General Hospital
28050 Grand River
Farmington Hills, MI 48336-5933

An Equal Opportunity Employer

CNAS
JOIN OUR CIRCLE OF CARE!
If you are a certified Nurse assistant with a genuine desire to make a difference, we would like to speak with you about career possibilities in long-term care. Dorvin Nursing Center offers an excellent salary and benefits package, including educational assistance.
Please apply at:
DORVIN NURSING CENTER
29270 Morlock
Livonia, MI 48152

DENTAL ASSISTANT - We want the best and are willing to pay for it. We offer a chairside position that is motivating and rewarding with an excellent salary/benefit package. Call today for a brighter future. West Bloomfield, 661-1440

DENTAL ASSISTANT/Receptionist. Experienced and reliable, full time, good salary, busy Oak Park group practice. Call 968-5540

DENTAL ASSISTANT NEEDED
For busy Rochester office. 1 year experience preferred. Approximately 30-35 hours per week. 652-6083

DENTAL ASSISTANT: Are you interested in becoming a Dental Assistant, or are you already an experienced Dental Assistant? For an extraordinary opportunity to learn or expand skills & to advance professionally in a high quality speciality practice, call: 357-3306

DENTAL ASSISTANT/CLERICAL
Experienced, mature, responsible. Part time, 3 days per week. Rochester office. 651-3317

DENTAL ASSISTANT, Garden City/Westland. Full or part time. Excellent opportunity for experienced & enthusiastic individual. 425-9130

DENTAL ASSISTANT
Part time, experienced preferred. Weds & Fri. Keego Harbor 682-5190

DENTAL ASSISTANT
For young growing practice in Garden City area. Must be experienced. For more information call: 422-5480

DENTAL ASSISTANT
Experienced 4 days, no Saturdays. Profit sharing & more. Benefits. Dearborn Hts. area. 565-0737

DENTAL ASSISTANT
Experienced only for growing family dental practice in N.W. Livonia. Please call Mary Elliott at: 473-2000

DENTAL ASSISTANT
Full time for Dearborn speciality office. Experience preferred but will train. 561-4380

DENTAL ASSISTANT
great opportunity for an energetic go-getter, experience preferred, but willing to train. Full time, Farmington/Livonia area 478-4755

DENTAL HYGIENIST
Outgoing dental hygienist needed, part time for perio conscious Livonia family practice. 425-4530

DENTAL HYGIENIST
Part time, great pay, fringes. Fun, modern office. Madison Heights. 546-1900

DENTAL HYGIENIST. Are you reliable, outgoing and enthusiastic. Would you like to work in friendly, quality-oriented Livonia practice on Saturdays. Call Jan at 427-7555

DENTAL HYGIENIST needed, part time employment during maternity leave. Possibility of leading to full time permanent position. Excellent salary. To work out of Canton & Belleville offices. 981-1228

DENTAL HYGIENIST WANTED
Full-time, Mon thru Fri. No evenings or Saturdays. Contact Gail at, 354-5954

DENTAL HYGIENIST
High quality, preventive oriented, 2 dentist practice will hire a top-notch, articulate, caring, team-oriented person for productive multi personnel Hygiene Department. Skills in soft tissue management a plus. Flexible 2½ days. Salary negotiable. Westland/Livonia area. Call between 9AM-3PM, 425-5570

DENTAL OFFICE MANAGER
Garden City/Westland. Superior opportunity to direct 3 person computerized front desk in a two doctor office. Mature, experienced individual with excellent communication skills. 425-9130

502 Help Wanted Dental-Medical

DENTAL HYGIENIST
We are seeking an enthusiastic and outgoing Dental Hygienist for Tues. Wed. & Thurs. in our friendly and progressive Birmingham family practice. 646-3515

DENTAL HYGIENIST WANTED
Who enjoys working in a high-quality, low-stress office. Staff is pleasant & helpful. A wonderful opportunity for a conscientious, skilled, professional. Mon-Thurs. No Sat. Farmington Hills 476-8330

DENTAL HYGIENIST
For West Bloomfield family practice. Excellent working environment. Flexible hours. Call 661-3061

DENTAL HYGIENIST - Farmington Hills area, full time, great benefits, mail resume & salary requirements to: B. Leeds, 17211 W. 12 Mile, Southfield, MI 48076

DENTAL RECEPTIONIST - Mature, organized, dependable individual. Must have 5 years experience as Dental Receptionist. Full/part time. Troy area. Ask for Char 689-6080

DENTAL RECEPTIONIST
Full or part time. Experience in insurance and pegboard. Dental background helpful. Farmington Hills area. Call 474-2280

DENTAL RECEPTIONIST
For growing Southfield dental office. Experienced, with professional attitude. Pleasant working conditions. 4 day work wk. with some evening hrs. Salary negotiable, with benefits. Call Jamie, after 3pm: 557-4820

DENTAL RECEPTIONIST/ OFFICE MANAGER
Energetic, organized, dependable individual for friendly downtown Birmingham general and cosmetic practice. Dental experience necessary. Computerized office. Full time, excellent pay and benefits. 645-0822

DENTAL RECEPTIONIST
Experienced, sharp, pleasant personality for full time quality W Dearborn practice. Salary commensurate with experience. 563-4466

DENTAL RECEPTIONIST - Farmington Hills area. Mature individual trained in dental billing, benefits, mail resume to; B. Leeb, 17211 W. 12 Mile, Southfield, MI 48076

DENTIST - Excellent opportunity in modern Birmingham general practice for Associateship with potential future partnership. 646-3515

DIETARY AIDE - full & part time dietary aide position available in Farmington Nursing Home. Previous experience preferred. Must have reliable transportation. Please call Mark Schneider, 9-4. 477-7400, ext 25
An Equal Opportunity Employer

EXPERIECNED MEDICAL Assistant 30 hrs. per wk. for Dearborn Heights Internal Medicine office. Knowledge of basic office precedures preferred. New practice. Great opportunity for dedicated person. Call after 9am, 565-7362

EXPERIENCED MEDICAL ASSISTANT: Part/full-time, for urgent care center. Contact Annette; Mon thru Fri, 11-1pm, at 357-0700, ext. 8.

EXPERIENCED Vision Biller
Full-time, good pay & benefits.
6 Mile/Greenfield area.
Call 647-8222

FRONT DESK RECEPTIONIST
for busy Plymouth Pediatric office. Flexible hours negotiable. Plymouth area. 459-9260

Histotechnologist

Annapolis Hospital is a 276-bed community based hospital affiliated with Oakwood United Hospitals, Inc. We currently have an opportunity for a Histotechnologist to join our Laboratory on the day shift. The qualified candidate will possess HT(ASCP) and a minimum 3 years' Histopathology experience. HTL(ASCP) is preferred.

We offer an outstanding compensation package, a variety of caseloads and excellent working conditions. If you are interested in this career opportunity, please send your resume to: ANNAPOLIS HOSPITAL, Human Resources Dept., 33155 Annapolis Ave., Wayne, MI., 48184. An equal opportunity employer.

ANNAPOLIS HOSPITAL

Oakwood United Hospitals, Inc.

A subsidiary of
Oakwood Health Services

HYGIENE ASSISTANT - Are you a dependable, friendly person who desires to learn new skills and work at a fast pace? Learn skills to assist hygienist. 7am-1pm and 1-8pm. Please call Diane, 981-5455

HYGIENIST
Part time for Perio-oriented practice. Novi area. 476-9121

LPN for home care for elderly woman in Birmingham. 4 days, 12 hr. shifts. References. Immediate employment. Leave message 882-4323

LPN/RN or Medical Assistant for Livonia dermatology office. Full time with benefits. Experience preferred. Call 477-7022.

LPN's
Immediate openings. All shifts available. All areas available. Transportation available. Competitive wages. Immediate payments.
RELIABLE NURSES. 981-3344

PART-TIME (3 days wk.), Medical Assistant for specialist in Southfield area. Prefer experience, but will train energetic individual. Call Mona between 9-12noon. 552-9300

Medicaid Billing Coordinator

Amicare Home Healthcare is currently seeking a qualified individual for the position of Medicaid Billing Coordinator/Non-Regulated for our Farmington Hills office.

In this position you will be responsible for obtaining, reviewing and processing all required information and documents for reimbursement of State funded claims, resolving Medicaid accounts receivable suspense accounts, performing collection activities for claims as indicated on the aged receivables report and preparing appropriate documents as required to rebill, write-off or resubmit outstanding claims.

The successful candidate will have a high school diploma or GED, Associates degree in business discipline preferred. Two to three years current experience with an acute care, home health care physician's practice in performing similar duties such as, insurance claims review duties required. Must have complete current working knowledge of Medicaid billing. Data entry experience and familiarity with CRT's and computer generated reports also required. To apply, send your resume to:

Amicare
Home Healthcare
HUMAN RESOURCES
34605 W. TWELVE MILE
FARMINGTON HILLS, MI. 48331
(313)489-6460

Achieving Workforce Diversity Through Affirmative Action/ Equal Opportunity Employer

MEDICAL ASSISTANT - part time, experienced, must type, excellent opportunity. Farmington area. Ethics & personality required. 474-5818

MEDICAL ASSISTANT - part time for busy Livonia Cardiologist office. EKG and Vena Puncture experience preferred. 427-9445

502 Help Wanted Dental-Medical

MEDICAL ASSISTANT
needed for Livonia physicians' office. Minimum 2 years experience. Part time. Call 464-9200

MEDICAL ASSISTANT
Dermatology office needs medical assistant, full time. Clinical experience necessary. Call Cathy996-8763

MEDICAL ASSISTANT
West Dearborn Internist. Clinical and administrative duties, good salary, hours and working conditions. Call Mary 9-5, 278-2800

MEDICAL ASSISTANT, full time position available in busy Walled Lake general practice multi specialty clinic. Experience necessary.
Contact Kim 624-1526

MEDICAL ASSISTANT
needed full time for busy Westland office. Must be self-motivated. Experience preferred, flexible hours. Send resume to: P. O. Box 97, Westland, MI., 48185.

MEDICAL ASSISTANT
Full or part time. Livonia family practice. Some experience required. Able to work Evenings & Saturdays. Call, 3pm-5pm. 425-0780

MEDICAL ASSISTANT
Experienced for busy family practice in Sterling Hts. X-Ray experience necessary. No weekends, good opportunity for right person. 977-3322

MEDICAL ASSISTANT/ RECEPTIONIST
Major outpatient clinic for Royal Oak hospital requesting contingent help. Good compensation, steady work, flexible hours. Call Ann, Tempro Medical, 443-5590

MEDICAL ASSISTANT
Metro Medical Group, a division of Health Alliance Plan, has an immediate full time position available for a Medical Assistant to staff our Southfield Medical Center. We are seeking an individual who is certified as a Medical Assistant or has 1 year experience. The ability to type 40 wpm is required. We offer an excellent starting salary and fully paid benefit package. Interested candidates please submit resume to:
Human Resources Dept.
METRO MEDICAL GROUP
35200 Schoolcraft
Livonia, MI 48150
An Equal Opportunity Employer

MEDICAL ASSISTANTS

Part time positions. Schedule may consist of weekends, Saturdays and evenings. Must have 1 yr. Medical Assistant experience in office/clinical setting or completion of an externship at one of our satellites as part of a formal Medical Assistant program. Certification preferred and 6 months clerical experience

Candidates ideally interested in working part time may apply at our Novi location, 12:30pm-4pm, Mon., Wed., & Fri.

PROVIDENCE
Medical Center - Novi
39500 West 10 Mile
Novi, MI., 48375
An Equal Opportunity Employer

MEDICAL ASS'T/RECEPTIONIST needed for busy Dermatologist's office. Part time position available. Call Julie at 313-729-0400

MEDICAL BILLER
Full time for medical company. Computer experience helpful. Minimum 2 years doctor's office experience. Good salary & benefits. Send resume to: P.O. Box 2519, Southfield, MI 48037.

MEDICAL BILLER needed for Southfield internist. Should be familiar with Blue Cross, Medicare & private insurance. Full or part time. Call Michele 350-2440

MEDICAL COLLECTIONS
Part time, looking for experienced individual with a strong collection & follow up background, familiar with MBS system. Dermatology experience preferred. Salary negotiable. Send resume to: Medical Collections Positon, 32841 Middlebelt, #411, Farmington Hills, MI 48334, Attn; Ms Wallace

MEDICAL OFFICE in Dearborn Heights needs experienced Medical Assitant with additional billing experience preferred. Call for interview 561-1887

MEDICAL RECEPTIONIST/SECRETARY
Experienced only for Troy OB/GYN. Send resumes to: P. O. Box 4325, Troy, MI 48099 by Feb. 13, 1992.

MEDICAL RECEPTIONIST and MEDICAL BILLER
Full time. Experience preferred. Competitive salary & benefits. Resumes only to: Mrs. Gotts, 2221 Livernois, Su. 101, Troy, MI., 48083.

MEDICAL RECEPTIONIST
Experienced for OB/GYN office in West Bloomfield. Computer, billing, office procedures. Full time. Call Michelle 9-5 855-5630

MEDICAL RECEPTIONIST and MEDICAL ASSISTANT
needed part time for Rochester physician's office. Experience preferred. Call Kathy 656-0177

MED-SURG
ICU
PSYCH
RNS FOR
SUPPLEMENTAL STAFFING
• Suburban western Wayne health care facilities
• Flexible schedule
• Competitive pay
• Immediate assignment (following orientation)
For more information & to apply contact Loretta.
981-8829

NOW ACCEPTING APPLICATIONS for Certified Nurse Assistants. Presbyterian Village of Redford, 17383 Garfield. For more information contact Marylin 531-6874

NUCLEAR TECHNOLOGIST
Immediate full time, 5 days in Troy area. Good benefits & working conditions. Call office manager. 471-0444

OB GYN Biller needed with experience. Southfield area. Full time, Saturdays a must. Please send resumes only to: OB, GYN Biller, 3349 Green Oaks Dr., W. Bloomfield, MI 48324

OCCUPATIONAL THERAPIST
Peringian & Associates
920 E. Lincoln, Birmingham, MI. 48009. 647-2880

PATIENT REGISTRARS

Part time and contingent positions available. Schedule may consist of weekends, evenings, Saturdays and holidays. Must have 1 yr. related experience to include medical terminology, 35 wpm. accurate typing and/or proficiency on computer keyboard. Prefer additional experience with ICD-9 CM or CPT-4 Coding and various health insurance plans.

Candidates ideally interested in working part time may apply at our Novi location, 12:30pm-4pm. Mon., Wed. & Fri.

PROVIDENCE
Medical Center-Novi
39500 W. 10 Mile
Novi, MI 48375
An Equal Opportunity Employer

PHARMACIST-IV
Home infusion company needs experienced IV Pharmacist. Lucrative compensation package. Contact Patty Reibitz 932-1170
Harper Associates, 29870 Middlebelt, Farmington Hills, MI 48334

RECEPTIONIST/BILLER
Experienced, outgoing personality for busy Podiatry office, North Woodward Area. Diversitec Software a plus! Send resume to: Box 950 Observer & Eccentric Newspapers, 36251 Schoolcraft Rd., Livonia, Michigan 48150

502 Help Wanted Dental-Medical

OFFICE MANAGER
Needed for busy Troy oncology office. Please send resume to:
P. Khilanani MD, 44199 Dequindre, Suite 615, Troy, MI 48098
Or call Mary Jean at 828-6111

RECEPTIONIST - part time opening for Veterinary practice. Seeking pleasant personality, experienced with busy multi line phones, appointment setting & computer experience. Individual must be willing to work very flexible schedule. Please submit resume: Michigan Veterinary Specialist, 1925 S. Telegraph, Bloomfield Hills, MI 48302 or apply in person from 10-5pm, Mon-Fri (no phone calls please).

RECEPTIONIST - experienced preferred, part time evenings & some Sat. for fast paced general medical practice in Westland. 728-2130

RECEPTIONIST for busy physical therapy department. Full time, 11-7. Experience necessary. Send resume to 6900 Orchard Lake, LLO9, West Bloomfield, MI 46322 855-7411

REGISTERED NURSE
Challenging private duty position. Adult & pediatric patient assessments, field staff supervison, office supervision. Private duty experience a plus, premium pay, overtime available. Please contact:

Visiting Nurse
Home Support Services
26200 Lahser Rd. Suite 105, Southfield MI 48076 354-0501

REGISTERED X-RAY TECHNICIAN
Full time, for diagnostic x-ray clinic. Salary based on experience. Redford area 937-8155

RESEARCH; Molecular biologist experienced in situ hybridizafion. NIH appointment at Wayne State University School of Medicine, Dept. OB/GYN. BS. MS, post doctoral 993-2700

HOSPICE SERVICES
of Western Wayne County

RN - Full Time/Part Time

Challenging and rewarding position available for a Nurse wanting to become part of our dedicated and growing interdisciplinary team. One year recent home care experience with excellent clinical and interpersonal skills desired. Attractive salary and benefit package.
HSWWCI
6701 Harrison, Garden City, 48135
or call: 522-4244

RN
Beverly Hills Nursing Ctr.
has a full-time position available
As MDS/CARE CONFERENCE CO-ORDINATOR
For an innovative nurse, desiring a challenging work environment. For more information contact:
SUSAN GILBERT, 288-6610

RN/CLINICAL NURSE SPECIALIST
in infertility needed for private W. Bloomfield office. Part time. No weekends or holidays. 737-9082

RN - Immediate opening, midnights, full and part time positions. Mary Ann Call Tepper or Vera Debniak. Greenery Heath Care Center. 674-0903

RN-IV INFUSION
For expanding home infusion therapy company, day shift, excellent benefits & salary. Contact:
Patty Reibitz 932-1170
Harper Associates, 29870 Middlebelt, Farmington Hills, MI 48334

RN, LPN - full or part-time. Busy progressive dermatology practice in Southfield. Experience preferred. Pay commensurate with experience & ability. Call 559-0681

RN/LPN's
Part-time day shift & full/part-time afternoon shift. BraeBurn Nursing Home, 1312 N. Woodward Bloomfield Hills.

RN'S/DON
Suburban Hospital has immediate opening for RN'S/DON for small Nursing Home Unit. Knowledge of current OBRA regulations required, and previous supervisory experience preferred. Competitive salary and benefit package provided.
Please send resume to:
RN'S/DON
P.O. BOX 760097
Lathrup Village, MI 48076

RNS & LPNS - Tender Care (Michigan) Inc. doing business as Wayne Total Living Center. Come join our nursing team. Applications are being accepted at: 4427 Venoy, Wayne, MI. 729-4436

SECRETARY/RECEPTIONIST
Outpatient mental health/substance abuse clinic seeks full time entry level receptionist for afternoons & Saturdays. Opportunity for advancement. Send resume to: Office Manager, P.O. Box 1092, Bloomfield Hills, MI 48303

NORTHWEST CONTINUING Care Center has position available for Social Services Coordinator. Qualified candidate will have a Bachelor's Degree in social work or a Bachelor's Degree in human services field & 1 yr. of supervised social work experience in a health care setting working directly with individuals. For consideration apply in person or call. Walter P. Grabda, Northwest Continuing Care Center, 16181 Hubbell, Detroit, MI. 48235
(313) 273-8764

SWITCHBOARD OPERATOR
Contingent. Must be available to work on-call as-needed for a 24 hour department. Weekend hours available. Apply at:

DMC Health Care Centers
41935 w. 12 Mile Rd.
Novi, Mi., 48377

Affiliated with The Detroit Medical Center, an Equal Opportunity Employer

TELEPHONE/FILE CLERK position, part time in busy ophthalmologist office in Rochester. Please call Sharon 651-6122

X-RAY TECHNICIAN
Needed. Full or part time. Please call Jill, Mon.-Fri., 9-4 425-5200

X-RAY TECHNICIAN
Registered with Mammography experience. Dearborn Heights area. Call Denise at: 561-8794

X-RAY TECHNOLOGIST
Registered. Part time for private radiology office in Livonia. 464-7303

504 Help Wanted Office-Clerical

ACCOUNTING CLERK
Full time, entry level position for data entry & accounting. Must be accurate & efficient. Knowledge of Lotus helpful. Salary $11,500 plus excellent benefits. Send resume to box 152 Observer & Eccentric Newspapers, 36251 Schoolcraft Rd., Livonia, Michigan 48150

ACCOUNTING OFFICE
seeks a mature individual with office skills. Call between 11am-4pm, 531-6840

ACCOUNTING DEPARTMENT in Farmington Hills requires responsible person to assist in all accounting functions. Applicant must have a college background, working knowledge of PC's & prior accounts receivable/accounts payable experience. Excellent references & work history required. Apply in writing to: Diskomp Computer Sales, LTD. 34705 W. 12 Mile, Suite 327, Farmington Hills, MI 48331 or call between 8:30am - 1pm, 553-4502

ACCOUNTS PAYABLE & GENERAL OFFICE
Computer experience considered a plus. Must be able to work independently and efficiently. Please contact Laura at 299-6200 ext. 287 for an interview.

504 Help Wanted Office-Clerical

ACCOUNTING CLERK

Experienced in Payables/Receivables/Payroll. Knowledge of Lotus 1,2,3 & Symphony a plus. Long-term assignments in the Plymouth area.

ARBOR TEMPS. 459-1166

ACCOUNTING CLERK needed for busy office; to prepare multi-state payroll. Solomon and Lotus experience required. Responsibilities include prepartation of payroll, payrll tax filings, bank reconciliations, sales and use tax filings, accounts payable. Must be able to work well under pressure. Send resume to: 710 N. Woodward, Suite 180, Bloomfield Hills, MI 48304.

ACCOUNTS PAYABLE/ RECEIVABLE - Prestigious corporation needs detail orientated person with experience. $7/hr. Call Alice at UNIFORCE 646-8500

ACCOUNTS Payable/Receptionist
Full time, $7. hour. Send resume to: Cambridge Communications, 7031 Orchard Lake Road, Suite 204, W. Bloomfield, MI 48322

ACCOUNTS PAYABLE/ DATA ENTRY
Person with Skyline and Lotus experience needed in Accounts Payable Department of national property management firm. Minimum 3 years experience. Send resume with salary history to: Human Resources Department, 28588 Northwestern Hwy., Suite 300, CS-5155, Southfield, MI., 48086-5155. Company relocating to Troy, May 1.

ACCOUNTS PAYABLE/Utility Clerk needed for fast paced property management company. Temporary with permanent possibility. Requires: Lotus and 10 Key by touch. Send resume to:
F. A., P. O. Box 2360, Farmington Hills, MI., 48333-2360.

ACCOUNTS PAYABLE
Growing aerospace manufacturing company is looking for accounts payable person to work in an fast-paced manufacturing environment. 1-2 years experience in accounts payable, data entry proficiency required. Attention to detail. Please send resume & salary requirements to:

Human Resources Manager
47725 Michigan Ave.
Canton, MI 48188

ACCOUNTS PAYABLE CLERK
A major supermarket chain based in Detroit is seeking an individual with recent experience in a computerized accounting system. Calculator & computer experience a must. 2 years bookkeeping experience preferred. The qualified candidate should have good organizational skills. Candidates are invited to respond with a detailed resume & salary history to: Box 148, Observer & Eccentric Newspapers, 36251 Schoolcraft Rd., Livonia, Michigan 48150
An Equal Opportunity Employer

ACCOUNTS RECEIVABLE
Experience, speed, & accuracy a must. Full time position. We are not computerized. Southfield location. Send resume to Box 130, Observer & Eccentric Newspapers, 36251 Schoolcraft Rd., Livonia, Michigan 48150

ACT NOW!!
Word Processors Up to $10/hr.
Immediate assignments available for experienced word processors throughout the metro area. All software needed. Call today!

CORPORATE PERSONNEL SERVICES
261-1120
NO FEE EOE

AD AGENCY SECRETARY $18,000
A wonderful opportunity with a major firm. Good secretarial skills including Macintosh needed. Hurry! Call Bernice, 464-0909.
SNELLING PERSONNEL SERVICES

ADMINISTRATIVE ASSISTANT
Life and disability insurance company. Agressive, organized, self-starter for busy sales office environment. Accurate typing, data entry, and strong telephone skills. Computer experience necessary. Resume:
PO Box 979
Bloomfield Hills, MI 48304

ADMINISTRATIVE ASSISTANT
part time, flexible hours, variety of duties. Self starter with good organizational skills, some computer experience. Send resume and salary history to: Administrator, 2507 W. Maple Rd. Birmingham, MI 48009

ADMINISTRATIVE SECRETARY
For Property Management firm. Duties will consist of word processing and administrative functions. Must know WordPerfect. Call Linda Dassori at 569-8880

ADMINISTRATIVE ASSISTANT
Knowledge of WordPerfect & Lotus 123. Light Filing, Computer Work & General Office Duties. Full-Time, Hrs. 9am to 6pm, Mon-Fri. Full Benefits. Salary plus Commission. No Weekends. Call, 313-941-8200

ADMINISTRATIVE ASSISTANT
to the President. Must have Mc Intosh experience, type 70 ± wpm, clerical background (doing correspondence, handling mail, setting appointments. Bookkeeping helpful. Please call MGM 689-9660

ADMINISTRATIVE ASSISTANT TO $20,000
International automotive related company offers a variety filled position for you. Good skills and experience your key. Call Debbie, 464-0909.
SNELLING PERSONNEL SERVICES

ADMINISTRATIVE ASSISTANT - good typing, shorthand, WordPerfect 5.1, flexible to travel, 20/yrs experience. Fast paced office, benefits. $30,000 plus. Fee paid

LOIS RAY PERSONNEL
SOUTHFIELD 559-0560

ADVERTISING SECRETARY
$16,000 FEE PAID
If you are looking for a position that offers an upbeat and exciting atmosphere, this is the company for you. This suburban company offers major medical, dental, 401K, paid overtime and a lot of other perks. If you can type 50 wpm., call Janice today. 851-3660.
SNELLING PERSONNEL SERVICES

A GROWING manufacturing company, in Wixom, is looking for a part time Receptionist, possibility of full time in the future. $5. hour to start. If interested please call 960-3010

ATTENTION
WORD PROCESSORS
SECRETARIES
$ TOP PAY $
• WORDPERFECT
• DISPLAYWRITE
• MACINTOSH
• WINDOWS
• GRAPHICS A PLUS!
APPLY TODAY
Wolverine Temporaries
358-4270

504 Help Wanted Office-Clerical

ADVERTISING/COPY WRITING
Entry level position in full service advertising agency. Client contact and some copy writing. Send resume and salary requirements to Box 158 Observer & Eccentric Newspapers, 36251 Schoolcraft Rd., Livonia, Michigan 48150

ADVERTISING SECRETARY
Dynamic international advertising agency needs your excellent skills and Word Perfect skills and Word Perfect experience. To $9/hr
Call Sara at UNIFORCE 646-7662

AIR FREIGHT FORWARDER seeks an organized Secretary with good typing & general computer skills. Air Freight experience preferred. Send resume to: Air Express Int'l., 9800 Harrison, Romulus, Mi., 48174.

ANIMAL HOSPITAL RECEPTIONIST
Full or part-time. Send resume to Receptionist, 25885 W. 6 Mile Rd., Redford, MI. 48240.

ATTENTION. Join a winning team. Bright, computer literate, intelligent person to assist national sales manager. Growing publishing company dealing with OSHA compliance for dental & medical facilities. Good phone skills essential.
Call Patti 552-0800

AUTO DEALER
Looking for ambitious assistant to office manager. Experience in most of the jobs in the office & willing to learn. Excellent benefits & pay with qualifications. Apply in person, see Joyce between 9-3 Mon-Fri. Arbor Dodge, 3365 Washtenaw, Ann Arbor. For directions 971-5000

A-1 OPPORTUNITY
$17,000 FEE PAID
When was the last time you were paid for overtime? It can start today while you work for a very exciting business. This position provides a full benefit package including dental. If you can type 50 wpm., call Carol today - - this one won't last long. Call 851-3660.
SNELLING PERSONNEL SERVICES

BIRMINGHAM law firm needs Office Assistant. Must type 55 w.p.m., no legal experience necessary. Call ask for Nancy 642-4377

BOOKKEEPER ASSISTANT
Full time, entry-level, to assist bookkeeper with accounts receivable accounts payable, & misc office functions. Light typing required. Benefits provided. Send resume or fill out application at: 38880 Grand River, Farmington Hills, MI 48335

BOOKKEEPER - Details, Details! We need a bookkeeper/clerical for varied tasks. Money-handling involved. Organization a must. Call for appointment. 541-9943

BOOKKEEPER
Electronic manufacturer needs a responsible person with accounting & payroll experience thru trail balance. Job also includes billing, anwering phones & general office work. Thorough understanding of computerized accounting/payroll system a must. If these qualifications apply to you, send resume & salary history to:
DEBRON SPECIALTIES, INC.
1415 Combermere, Troy, MI 48083
NO PHONE CALLS PLEASE!

BOOKKEEPER
for Southfield property mangement company. Must have computer & trial balance experience. Includes benefits. Salary negotiable.
Call Gabrielle: 352-8552

BOOKKEEPER, FULL-TIME
Experience necessary. 20411 W. 12 Mile, Ste. 201, Southfield. Call Kashat Accounting at: 352-5520

BOOKKEEPER
Must have Macintosh & Great Plains experience. Salary, full benefits, bonus plan. Send resume to:
Box # 978, Observer & Eccentric Newspapers, 36251 Schoolcraft Rd., Livonia, Michigan 48150

BOOKKEEPER - PART TIME
for small insurance office in downtown Birmingham, accounting skills necessary, call after 6pm 852-9621

BUSY MEDICAL EQUIPMENT company seeking 2 full time candidates for office/clerical work. 1st position is for Customer Service/Order Entry person with pleasant personality & phone manner as well as excellent typing skills. This person must be detail oriented & enjoy answering phones & helping people. 2nd candidate must possess excellent dictaphone, typing & organizational skills & enjoy extensive phone work. Both applicants must have excellent communication skills & good attitude. Great opportunity to grow with young aggressive company. Benefits package available. Qualified applicants only. Send resume with salary history to:
Metro Medical Equipment, Inc.
37659 Schoolcraft Rd.
Livonia, MI 48150
No Phone Calls Please.

504 Help Wanted Office-Clerical

BOOKKEEPER FULL CHARGE
We need your experience for immediate temporary openings. Computer skills a must. Lotus a plus.
Call or send resume

ACCOUNTANTS ONE
24133 Northwestern Hwy., Suite 202
Southfield, MI 48075
354-2410

BOOKKEEPER
Large Southfield based property management company needs accurate oriented Bookkeeper. Send resume to: Bookkeeper, P. O. Box 5071, Southfield, MI., 48086.

BOOKKEEPER/PART TIME
Small manufacturing concern with computer aided accounting base desires qualified individual to perform bookkeeping functions. Individual should be capable of postings, and books thru trial balance. Some computer experience desired, but not necessary. Some general clerical duties involved. Hours: 24 hours per week, Mon. - Thurs., 6 hours per day. Business located I-96/Beech Daly area of Redford. Send resume to: Box 116, Observer & Eccentric Newspapers, 36251 Schoolcraft Rd., Livonia, Michigan 48150

BOOKKEEPER - part time, bookkeeping & computer skills essential. Apply at Convenant Baptist Church, 5800 W. Maple, W. Bloomfield 855-9191

BOOKKEEPER - PART TIME
Farmington Hills Real Estate Development and Property Management Firm has opening for Experienced Bookkeeper to assist with Multi-property portfolio including Accounts Receivable, Accounts Payable, Payroll and Financial Statements. We are fully computerized and use WordPerfect, Lotus and LIBRA. If you want to work hard and still have fun at the office, send resume to:
CERTIFIED REALTY, INC.
Attn. Ronald Boraks
38345 West 10 Mile Road
Suite 300
Farmington Hills, MI., 48335

CALL TODAY!!!
Data Entry Clerks Are Needed!!
Part-time evening and weekend hours are available in the Plymouth/Novi area.

Great for students and those re-entering the job market. Call Today!

CORPORATE PERSONNEL SERVICES
261-1120
NO FEE EOE

CLERICAL ASSISTANT
Mon., Wed., & Fri. eves. & alternate weekends. Filing, data entry & customer service. Southfield area. Call between 10am-4pm 358-3798

CLERICAL ASS'T/ENTRY LEVEL
Part to full time for busy real estate office. Should possess typing & good phone skills. Potential for advancement. Real Estate license helpful. Qualified individuals should send resume or letter to Mrs. Hardman, 300 S. Woodward Ave, Birmingham, MI 48009

CAREERS!!

GENERAL SECRETARY $16,000
Busy office, excellent typing & word processing, minimum 2 years experience.

ADMINISTRATIVE ASSISTANT
$18,000 - In commuoications. 3 years experience. Need Macintosh in northern suburbs.

ENGINEERING SECRETARY
$18,500 - Service oriented, need WordPerfect, Lotus, D-Base a plus. Good typing.

WORD PROCESSOR $19,000
Self-starter with Word Perfect 5.1 & 60wpm for north suburban firm. Full benefits.

MORTGAGE INDUSTRY $30,000
Wonderful opportunity. Salary + bonus. Need underwriting, processing & closing experience.

COMMERCIAL LINES/CSR $30,000
Variety of carriers. Need 4 years experience.

Additional positions available
Evening appointments available
ALL FEES COMPANY PAID
PERMANENT STAFF
Farmington/Livonia: 737-5750
Southfield: 552-9060
Troy: 585-2720

RECEPTIONIST

Compuware Corporation, an international professional services and software company seeks Clerical Support for its Farmington Hills headquarters.
The ideal candidate will have experience on a multi-line telephone system, have excellent communication skills, and be able to do light typing. We currently have full and part-time positions available.
For more information about a Compuware career - send your resume and salary expectations to:

Compuware Corporation
Department OE6
31440 Northwestern Highway
Farmington Hills, MI 48333-9080

COMPUWARE
an equal opportunity employer

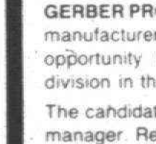

REGION SECRETARY

GERBER PRODUCTS COMPANY, a leading manufacturer of infant need items has an opportunity for a secretary in their food division in the Southfield area.

The candidate will report to the region sales manager. Responsibilities will include:
• General office administrative duties
• Computer ordering processing
• Customer correspondence

The ideal candidate will possess strong typing, dictation/shorthand, organization, and communication skills. Experience on I.B.M. P.C. and PFS: Write and LOTUS 1-2-3 software would be beneficial.

For confidential consideration, please forward your resume to be received no later than February 28, 1992 to:

Susan Faltinek
Employment Administrator
Gerber Products Company
445 State Street
Fremont, MI 49413

GERBER IS AN EQUAL OPPORTUNITY EMPLOYER M/F/H/V

504 Help Wanted Office-Clerical

BOOKKEEPER - PART TIME
Local non-profit youth organization. Must have some computer experience, 15+ hrs per week, flexible schedule, wage commensurate with experience. Please send resume to: P.O. Box 1832, Royal Oak, MI 48068
Equal Opportunity Employer M/F

BUSY REAL ESTATE OFFICE
in Northwest Suburbs needs efficient secretary for a one person office. Applicant's skills should include excellent phone skills, strong typing, experience with word perfect & nutshell. Good benefits. Please send resume & salary requirements to Box 102, Observer & Eccentric Newspapers, 36251 Schoolcraft Rd., Livonia, Michigan 48150

CLERICAL/CUSTOMER SERVICE
Must be good with people. Tues. thru Fri., 12-9pm; Sat. 10am-4pm. Farmington Hills. Call Linda, 1pm-4:30pm. 476-2981

CLERICAL/DATA ENTRY. Computer/communication skills a must. Entry level. $6 to start. Advancement potential. Resume only: 8203 Ronda Dr., Canton, MI., 48187.

CLERICAL
DATA ENTRY
Immediate data entry position available for an individual with a minimum of 2 years general office & CRT experience. Individual must enjoy working in a team atmosphere, type 40wpm & possess excellent communication skills. Pleasant work environment & competitive benefit package. Reply to:
CLERICAL/DATA ENTRY
P.O. BOX 2227
SOUTHFIELD, MI. 48037

CLERICAL JOBS AVAILABLE NOW! Temporary/Long term assignments. Call EmploymentGroup 583-1919
An Equal Opportunity Employer

CLERICAL/WORDPERFECT
A Livonia area engineering firm has a challenging full time word processing position available within its fast-paced office. Excellent phone manner & typing accuracy are required. Salary is based on experience. Applicants must have WordPerfect knowledge. Mail resume to: ASC, Personnel Dept., 37453 Schoolcraft Rd, Livonia, MI 48150.

CLERK/TYPIST
National rehabilitation company seeking Clerk/Typist. 1-2 years office experience. Typing, 60 wpm. Good dictaphone skills and medical terminology a plus. Excellent benefits. Send resume only to:
Attn: Kathy
Crawford Health & Rehabilitation
25505 W. 12 Mile #2300
Southfield, MI 48034

CLERK/TYPIST
45 wpm., good communication skills, customer service experience helpful. Send job history and phone number to: Priority Services Inc., 24895 Hathaway, Suite A, Farmington Hills, MI., 48335.

COMPUTER ENTRY
International company requires candidate have rapid key strokes and current experience. To $7.50/hr. Call Darlene at UNIFORCE 357-0036

CPA
With business major. Strong management skills. Thorough knowledge of micro-based integrated accounting systems and related software. E.O.E. Send resume to P.O. Box 906, Brighton, MI 48116.

CUSTOMER RESEARCH
Flexible time, morning, afternoon or weekends available for pleasant telephone survey. Accurate typing. $5.65/hr. Call Carol at UNIFORCE 473-2934

CUSTOMER SERVICE REP - for food service broker. Must possess positive attitude & work well with people, computers & telephones. Experience required. Send resume to: Customer Service, P.O. Box 37, Farmington, MI 48332.

CUSTOMER SERVICE REP
Automotive supplier experience preferred. Excellent telephone skills required. Accounting background helpful. Medical/dental benefits. Send resume & salary requirements to: APTC, 1954 Rochester Industrial Dr., Rochester Hills, MI 48309.

CUSTOMER SERVICE REPRESENTATIVE
Full time opening now available for customer service representative for growing servie oriented company in the Plymouth area. Responsibilities include inside-telephone sales, typing & keypunch. Hourly wage plus commission, good benefit package. Dependability a must. Send resume to: Customer Service Rep, P.O. Box 713, Plymouth, MI 48170.
An Equal Opportunity Employer

CUSTOMER SERVICE
Troy based company has immediate opening in customer service. Duties include: taking phone orders & performing customer service follow-up. Successful candidate must have typing skills, and excellent written & oral communication skills & be people oriented. Salary/benefits. Send resume to: Customer Service, PO Box #7046, Troy, MI 48007-7046

DATA ENTRY CLERK
$260. week No fee
Top Southfield company that rewards good work! Great benefits! Need hardworker with 1 yr. recent data entry experience, good math skills.
RBS ASSOCIATES AGY. 540-4130

DATA ENTRY CLERK
Detroit based brokerage firm seeks qualified individuals for data entry positions. Excellent opportunity for the right individuals. Applicants should possess clerical skills which include good phone manner. Send resume to:
DATA ENTRY CLERK
P.O. Box 779
Detroit, MI 48231

DATA ENTRY
Combination alpha & numeric data entry operators needed for Detroit & metro areas. Long & short term. Call today for an appointment.
TEMPORARY RESOURCES
737-1711

DATA ENTRY
National real estate firm in Southfield needs person for data entry. Must be accurate. Previous computer experience required (Paradox, Lotus 123 and/or WordPerfect). Full time position. Pleasant, non smoking environment. Send resume to Box 982 Observer & Eccentric Newspapers, 36251 Schoolcraft Rd., Livonia, Michigan 48150

Data Entry
Numeric
Secretaries
50 WPM +
Word Processors
All Software
Variety of long & short term assignments in your area. Top pay & paid vacation are a part of the benefits we offer. Call today for more information.
Livonia 261-3830
Pontiac 682-4510
Personnel Pool
Temporary Help since 1946

DATA ENTRY OPERATORS
Through mid-April, Flexible hours. In Livonia. Must type 55wpm. Start part time, work into full time, or remain part time. To apply, including Saturdays 2-15 & 2-29, call: CCH Computax at: 525-4774

DATA ENTRY
Special opportunity for accurate productive data entry persons. $6/hr. Call Dona at UNIFORCE 473-2932

DATA ENTRY OPERATORS
Long term assignments available in the W. Bloomfield area, excellent pay, flexible hrs. Call:
MANPOWER
TEMPORARY SERVICE
471-1870

DENTAL CLAIMS ANALYST
Administrator of employee benefit plans seeks full time Claims Analyst. Must have extensive dental billing & terminology background. Claim processing experience desirable. Excellent benefit package & competitive wages, 13 Mile-Telegrpah area. Send resume & salary history to: Personnel Manager, PO Box #3039 Birmingham, MI 48012-3039

DATA ENTRY CLERK
Village Green Management company, a leading national property management firm headquartered in Farmington Hills has an opportunity for an entry level Data Entry Clerk in the Payables Department. Responsibilities include checking invoices, coding bills, filing, data entry and special projects. Typing, 10 key and CRT experience required.
Call daily 3pm-5pm. 932-2731

DATA ENTRY CLERKS - qualified individuals must have a minimum of 10,000 keystrokes/hour and have a working knowledge of Lotus.
Call 464-7078
ETD Temporary Service
An Equal Opportunity Employer

DATA ENTRY - temporary positions available. Primarily mornings, flexible hours. Minimum typing 60wpm required. Southfield/Farmington Hills area. Please call: 352-0590

DEPENDABLE self starter, customer oriented person, for general office duties in smoke free office. Familiarity with construction, lein law, AIA billing documents, WordPerfect, other PC applications. Great phone skills. Full time, benefits. Resume: General Office, P.O. Box 1718, Royal Oak, MI., 48068.

DISBURSEMENT ANALYST
Individual with strong accounts payable background needed for long term positions in Pontiac. Must have the following skills:
- General accounting/accounts payable knowledge
- Dacor experience
- Strong communication/telephone skills

Interested candidates call Elizabeth at 591-1100
ACRO SERVICE CORP.

DISBURSEMENT ANALYST
Individual with strong accounts payable background needed for long term positions in Pontiac. Must have the following skills:
- General accounting/accounts payable knowledge
- Dacor experience
- Strong communication/telephone skills

Interested candidates call Elizabeth at 591-1100
ACRO SERVICE CORP.

ENTRY LEVEL POSITION available for well organized, dependable person. Duties include: answering phones, computer entry, filing, etc. $15,000 + benefits. Send resume to: Personnel, P.O. Box 39220, Redford, MI. 48239.

EXECUTIVE & GENERAL OFFICE ASSISTANT NEEDED
For fast-paced firm located in the Novi area. Must be self-starter and require minimal management oversight. Typing and organizational skills a must. WordPerfect and phone experience a plus. Please send resume to Box 956
Observer & Eccentric Newspapers, 36251 Schoolcraft Rd., Livonia, Michigan 48150

EXECUTIVE SECRETARY
Executive offices of international firm requires top notch skills. To $9/hr. Call Sharon at UNIFORCE 646-7664

EXECUTIVE SECRETARY for Troy publishing firm. Excellent organizational & WordPerfect skills required. Send resume to: Motor Publications, 5600 Crooks Rd, Ste 200, Troy, MI 48098.

EXECUTIVE SECRETARIES needed to work long, short and temp-to-perm assignments in Livonia, Westland and Farmington Hills. Excellent pay. Call today to begin an exciting assignment with ETD Temporary Service 464-7078
An Equal Opportunity Employer

EXECUTIVE SECRETARY/Administrator - experienced & self directed. Computer, word processor, organizational skills for high tech sales organization. Resume & salary requirements to: Box 150, Observer & Eccentric Newspapers, 36251 Schoolcraft Rd., Livonia, Michigan 48150

EXECUTIVE SECRETARY
Management consulting firm in downtown Birmingham seeks an experienced mature person with excellent organization & communication skills. WP 5.1 & transcription experience. DOS & 123 helpful. Smoke free office. Resume & salary history to: Vice President, Box 1451, Birmingham, MI 48012-1451

Executive Secretary
$10 AN HOUR & UP
can be yours if you have 2 + years solid work history with the following excellent skills:
- WordPerfect or Microsoft (Windows a plus)
- Lotus or Excel
- Organizational skills
- Team player

Ann Arbor. Long term, possible permanent. Need immediately.
TEMPORARY RESOURCES
737-1711

EXPERIENCED OFFICE HELP
for auto sales & auction. Full & part time. 326-6400

FAST PACED incentive marketing company looking for well organized detail oriented person to assist sales staff. Purchasing, invoicing, computer experience helpful. Send resume to: Imperial Marketing, 21477 Bridge St. Unit A, Southfield, MI. 48034

FRONT DESK
Marketing division of leading international company has position for receptionist with all around skills. $6/hr. Call Colleen at UNIFORCE 357-0644

GENERAL OFFICE, light bookkeeping, full time, ideal for senior citizen, $5/hour. Southfield location. Call 2-4pm. 569-4003

GENERAL OFFICE: Full-time for small insurance office in Farmington Hills area. Minimum experience. Pleasant phone manner & computer helpful. Call, Rose, 476-7555

GIRL/GUY FRIDAY/RECEPTIONIST
Computer software company in Rochester Hills seeks a bright, enthusiastic individual for a Girl/Guy Friday position. Minimum office experience required. Send resume and salary requirements by February 14 to: Maureen Marunczak, ISC, 2935 Waterview Drive, Rochester Hills, 48309.

GREEN TREE ACCEPTANCE INC., a national finance company is filling an opening in credit data entry. Must be enthusiastic & self motivated, non smoking environment. Apply at 38705 7 Mile Rd. #160, Livonia, MI 48152
An Equal Opportunity Employer

HOTEL
Sales secretary/administrative assistant, full time. Interesting & challenging position. Hotel experience required. Please apply in person: Holiday Inn, Mt. Clemens, 1 N. River Road. 465-2185

JR. ADMINISTRATIVE ASSISTANT TO $19,000
Stable suburban company offers great benefits, profit sharing and excellent working conditions for someone who has automotive accounting experience and can type 50 wpm. This is a don't miss opportunity. Call Phyllis now, 851-3660.
SNELLING PERSONNEL SERVICES

SE OAKLAND County area. Full time Legal Secretary wanted for general practice. Must have computer experience/word processing skills, shorthand a plus, wage negotiable. 546-6164

LEGAL
- Corporate Legal Departments
- Temporary - Long or Short Term
- Permanent Positions
- Temporary to Permanent

PERSONNEL AT LAW
Mail or Fax your resume in confidence to:
3000 Town Center, Ste. 2580
Southfield, MI 48075
FAX # (313)358-0235
UPTOWN: 358-0060
DOWNTOWN: 964-2909

LEGAL SECREATRY - for Bloomfield Hills law firm. General practice. Experienced. Send resume to: Phyllis Hudeck, 1750 S. Telegraph, Suite 301, Bloomfield Hills, MI. 48302.

LEGAL SECRETARY - Experienced WordPerfect 5.0, P.I. & domestic. Salary negotiable. Call 9:30-2:30, Farmington Hills. 851-7054

INTERNATIONAL FLAIR
$20,000 FEE PAID
An exciting atmosphere, plush surroundings, better than average benefits including: profit sharing & a bonus equaling 5% of your salary. All this can be yours if you have excellent typing and word perfect experience. Call Shirley now for an interview, 851-3660.
SNELLING PERSONNEL SERVICES

KELLY HAS THE JOBS
Accounting Specialists
- Accounting background with computer experience
- Lotus 1-2-3 or other accounting software knowledge required
- Long-term assignments in Livonia (40 hrs. per week)

Data Entry
- High Production
- Data Entry Style Key Board
- Afternoons/Midnights
- Long Term Assignment in Livonia.

For more information, please call today!
Livonia 522-4020
I-96 Officenter
33133 Schoolcraft
Westland 326-5590
896 Wayne Road

KELLY Temporary Services
Equal Opportunity Employer M/F/H

LAW OFFICES
Growing law firm in Bloomfield Hills needs:
LEGAL SECRETARY - Litigation experience required.
FILE CLERK/OFFICE ASSISTANT Experience required.
RECEPTIONIST - Experience required.
Salary based on ability, send resume & salary requirements to:
OFFICE MANAGER
300 E. Long Lake Rd - Ste 200
Bloomfield Hills, MI 48304

LEGAL SECRETARY for non smoking law firm in Bloomfield Hills. Must have 2-5 years experience in litigation. Type 70-80wpm. Computer skills necessary. Call Barb: 333-2400

LEGAL SECRETARY
Partner in downtown Litigation firm seeking experienced secretary. Must have WordPerfect knowledge. Salary commensurate with ability. Reply to: Personnel Manager, 2200 Buhl Bldg, Detroit, MI 48226

LEGAL SECRETARY
Non smoker. Experience preferred, but not necessary, for Farmington Hills law office. Must have a great sense of humor. Contact Sheldon Kay 539-1111

LEGAL SECRETARY/ PART TIME
Personal injury experience, 2 days. Southfield. 354-2500

LEGAL SECRETARY
For Bloomfield Hills law firm. WordPerfect 5.0 a plus. Excellent salary and benefits package. Call Linda Polanski, 333-3333

LEGAL SECRETARY
Part time, 3 days per week. Some experience in litigation and knowledge of WordPerfect. Minimum 65 wpm. Troy. Call 10am-Noon, 643-0606

LEGAL SECRETARY
For Farmington Hills law firm. Excellent word processing and communication skills required. Must have 1-3 years experience in personal injury. 553-2440

LEGAL SECRETARY
Probate and/or divorce experience required. Must be proficient in WordPerfect. Send resume & salary requirements to: Legal Secretary Position, 1080 Woodward, Bloomfield Hills, MI., 48304.

LEGAL SECRETARY - Experienced for personal injury & medical malpractice. Southfield. Salary commensurate with experience358-0100

LEGAL SECRETARY - Southfield area law firm requires individual with wordprocessing and secretarial skills. Light experience required. Shorthand helpful. 540-4100

LEGAL SECRETARY - needed for Southfield law firm. Excellent word processing skills (WordPerfect) needed. Send resumes to J. Morang, 28915 Harper, St. Clair Shores, MI. 48081.

LEGAL SECRETARY
Troy defense litigation. Word processing, spelling, organizational skills. Send resume & salary expectation to: PO Box 394, Troy, MI. 48099

LEGAL SECRETARY
Fast paced plaintiff litigation firm specializing in Med/Mal, personal injury, seeks experienced legal secretary proficient in WordPerfect. Call Chris at 355-5555

LEGAL SECRETARY - Experienced, needed for Farmington Hills Plaintiff Personal Injury law firm. WordPerfect 5.1 experience required. Send resume & salary requirements to: Box 164, Observer & Eccentric Newspapers, 36251 Schoolcraft Rd., Livonia, Michigan 48150

LEGAL SECRETARY
2-5 YEARS
We are seeking a career minded legal secretarial background for highly visible position. Litigation & excellent communication skills required. Comprehensive salary & benefit package. Call Arthur Thomas. 355-4140

LEGAL SECRETARY
Prestigious Detroit law firm has opening for full time Legal Secretary with minimum 3 years experience. Must possess strong typing, communication skills and WordPerfect. Shorthand a plus. Negotiable salary and good benefits. Send resume to: Box 146, Observer & Eccentric Newspapers, 36251 Schoolcraft Rd., Livonia, Michigan 48150

LOOKING FOR INDIVIDUALS with clerical skills
- Type 50wpm
- Answer 5 plus phone lines.
- Word processing
- All around good clerical skills

MGM 689-9660

MACINTOSH WORD PROCESSOR
Barton Malow, Michigan's second largest privately held corporation, has an opening for an experienced MACINTOSH word processor. Candidate MUST have the following qualifications:
- Pagemaker & Word 4.0
- Type 80-85wpm
- High accurate production output
- Excellent interpersonal skills

If you possess these skills, please submit your resume to:
Barton Malow Company
27777 Franklin Rd.
Suite 800
Southfield, MI 48034
Attention: Human Resources
Equal Opportunity Employer M/F/H

MARKETING ASSISTANT: Approximately 20 hrs. per mo. Must have transportation. No experience necessary. Send resume in confidence to: M.B.M. Box 128, Observer & Eccentric Newspapers, 36251 Schoolcraft Rd., Livonia, Michigan 48150

MEDICAL ASSISTANT - part time, experienced, must type, excellent opportunity, Farmington area. Ethics & personality required. 474-5618

MEDICAL BILLER for durable medical equipment company, experienced with MBA systems, hard copy & open transmit claims. 544-8400

NATIONAL REAL ESTATE firm in Southfield seeks full time secretary, knowledge of WordPerfect required, Lotus 123 preferred, 65wpm, 2-3 yrs. experience necessary, pleasant non-smoking environment. Please send resume to:
Box #170, Observer & Eccentric Newspapers, 36251 Schoolcraft Rd., Livonia, Michigan 48150

NEW POSITION - Computer related. Part time leading to full. Technical/Clerical/Administrative. Knowledge of personal computers & communication skills a must. Northville. Send resume to: New position, 767 Dohany Dr., Northville, MI. 48167

MACINTOSH
WORD PROCESSORS
WHERE ARE YOU?
We have immediate openings in many areas for your skills. Long and short term assignments available! Top pay, Holiday pay, Cash bonuses, and Temp-Med insurance. Call for your appointment today!
Livonia, 464-2100
Southfield, 352-1300
SNELLING TEMPORARIES
NEVER A FEE

METAPHYSICAL Transcriptionist wanted for periodic dictation; prefer WordPerfect operator. Troy/Bloomfield area. Contact Lynne at, 313-362-2222

OFFICE ASSISTANT
Energetic office is looking for an individual to do telemarketing & assist manager in day-to-day operations. Ideal candidate will have basic office experience, along with good communication & organizational skills. This is a 30-40 hour, Mon-Fri position. Apply in person at American Laser Plotting, 32900 Capitol, Livonia. Off of Farmington Rd., S. of I-96

OFFICE CLERICAL - pleasant phone voice a must. Good typing skills, filing, attention to detail, small non-smoking Southfield office. Call Sharon 354-3900

OFFICE CLERK
Part time, 24 hours per week. Mature person wanted for local office of national company. We desire someone who is well organized and capable of working independently. Must be good with figures, have good typing skills, pleasant telephone voice and positive personality. For interview call Tues. Thurs. or Fri. 8AM-10AM, 326-0820

OFFICE CLERK/SECRETARY
for fast growing sales office in the Novi area. Please call(313) 380-7900

OFFICE HELP/ERRANDS
Part time for busy real estate office. Should possess typing & good phone skills. Must have own car for errands. Should be familiar with the Birmingham/Bloomfield area. Great for Highschool/College student. $5. hour. 644-5570

OFFICE HELP: Part-time, 9-3pm, Mon thru Fri. Filing, phones & typing. Send resume to: Debbie: PO Box 670, Southfield MI. 48037.

Office Manager/ Administrative Assistant
to the President needed for a corporation engaged in the healthcare field. Candidates should have: minimum of three years experience strong secretarial skills (including Multi-Mate, WordPerfect and Lotus); strong organizational ability; and excellent communication skills. Send resume and salary history to: Human Resources/AA, P.O. Box 8626, Ann Arbor, MI 48107
An Equal Opportunity Employer

OFFICE MANAGER
$20-$22,000
FEE PAID BY COMPANY
Supervision and collection experience a must. Very friendly relaxed atmosphere. Call 399-3450 for immediate appointment.
SNELLING PERSONNEL SERVICES

OFFICE PERSONNEL
IMMEDIATE OPENINGS
Top Pay, Temp-Med Insurance, Holiday Pay, and Bonuses for your office skills! Call today for an interview!

WORD PROCESSORS - Word Perfect, Macintosh, Lotus, Multimate

RECEPTIONISTS/SWITCHBOARD - Rolm, Horizon, Centrex, or other

Livonia, 464-2100
Southfield, 352-1300
SNELLING TEMPORARIES
NEVER A FEE

OFFICE SERVICES CLERK
Guardian Industries has an opening for Office Services Clerk. Duties include Courier work, warehousing of company forms, filling supply orders and maintaining and controlling our record retention system.

Requirements are: an excellent driving record and the ability to lift up to 50 lbs.

Interested applicants may forward a letter or resume to:
Robert Merrick
GUARDIAN INDUSTRIES
43043 W. 9 Mile
Northville, MI., 48167

PART TIME
Clerical Help Needed
1 day per week at seniors' apartment building. Call Elaine 562-4024

PART TIME Office work for sales Rep company. Redford area. 531-4115

PART TIME Secretary/Person Friday for typing & errands for work at home mom. Must have knowledge of microsoft word & Lotus. D-base helpful. Call 932-5363

PAYROLL PERSON wanted for construction company. Experienced. Must have knowledge of payroll taxes, certified payroll, union fringes. Livonia, PLymouth area. Please send resume to Box 132, Observer & Eccentric Newspapers, 36251 Schoolcraft Rd., Livonia, Michigan 48150
An Equal Opportunity Employer

PAYROLL REPRESENTATIVE
Assertive, energetic, self starting individual needed for health care agency located in Southfield.

One year accounting/bookkeeping knowledge preferred with lite computer experience. Must be number oriented and have the ability to work independently. Competitive salary/benefits package offered.

Send resume with salary requirements in confidence to:
RECRUITER
2151 Fifteen Mile Rd.
Sterling Heights, MI 48310
An Equal Opportunity Employer

PERSON TO ASSIST
VEHICLE LEASING MANAGER
Experience in titling vehicles with an auto dealer or vehicle leasing company a definite requirement. Excellent work environment. Please send resume to: D.S., P.O. Box 9066, Farmington Hills, MI 48333-9066.

PROOFREADER
ADVO, Inc., the nations leader in direct mail advertising, is currently in search of an office-oriented individual for their Graphics/Print Department. Primary responsibility will be proofreading all paperwork for our fast-paced art department. The perfect candidate should be well organized, detail-oriented, and a good "traffic controller". Excellent opportunity to join a winning team offering growth potential and good benefits. Send resume to:
ADVO, Inc.
12052 Merriman, Road
Livonia, MI 48150
Attention: Jeanne

REAL ESTATE: Fun Opportunity, fulltime/part-time for busy Real Estate appraisal Co. in Farmington Hills. Duties include typing, filing, & phone answering. Real estate background & computer knowledge necessary. Shorthand helpful, but not needed. Flexible hrs. Alternate Saturdays possible. Compensation depending on ability & experience. Future opportunity for valuation specialist/appraiser possible. Prepare resume & call Laura after 5:30pm at 261-4684

RECEPTIONIST NEEDED for national leasing company. Extremely busy switchboard requires an efficient, pleasant individual. Some light clerical duties. Previous switchboard experience helpful. Please respond to: T.H., P.O. Box 9066, Farmington Hills, MI 48333-9066.

RECEPTIONIST - Birmingham salon. Hours Mon. & Fri., 1 to 7pm, Wed., 1 to 8pm. Apply, 887 E. Maple, Peters Place.

PHONE ORDER PROCESSERS
Heavy customer contact. Light record keeping. Part time after 5pm. Could lead to full time for the right person. $12 per hour earning potential. Will train the right people. Great position for students, homemakers, retirees. 476-7355

PROOFREADING & LIGHT TYPING
Start part time, work into full seasonal through mid-April. Flexible hours. To apply, including Saturdays 2-15 & 2-29, call CCH Computax at: 525-4774

PURCHASING ASSISTANT
Farmington Hills Co. seeks individual for entry level position to assist purchasing agent in expiditing purchase orders & general clerical duties. Must be dependable & well organized. Send resume to: Bamal Fastener Corp. 23240 Industrial Park Dr., Farmington Hills, MI. 48335. Attention Personnel.
No phone calls please.

RECEPTIONIST -- needed for non smoking law firm in Bloomfield Hills. Must have experience & type 60 wpm, computer skills necessary. Call Barb: 333-2400

RECEPTIONIST - for busy Optometry office in Wayne. must be friendly & organized. Some experience preferred. Call Cindy 721-5442

RECEPTIONIST - Mature, full time for busy real estate office in Farmington Hills. Must type 60 wpm. Call Ann at 855-8534.

RECEPTIONIST
For very face paced company in Southfield. Must be very professional w/excellent phone voice. Typing skills required. Call Jo Ann 542-9500

RECEPTIONIST/TYPIST
Must be experienced in WordPerfect Software. Excellent working conditions & benefits. Oak Park area. 548-6333

RECEPTIONIST
Major office design firm needs your friendly personality and front desk experience with Rolm or Dimension. To $7.50/hr. Call Ruth at UNIFORCE 646-7663

RECEPTIONIST
Entry level position with responsibility of answering phone, mail, some data entry, typing. Team oriented company with good benefits. The Monarch Press, 41750 Michigan Ave., Canton. 397-5035

RECEPTIONIST/FLEXIBLE
Week nights & weekends. 8-16 hours per week. Phones, light typing, etc. Novi realtor.
Call ONLY
9AM-3PM, Mon. thru Fri., ask for Robin: 348-3000

RECEPTIONIST/SECRETARY
For Livonia CPA firm. Good interpersonal and phone handling skills a must. Knowledge of WordPerfect and Lotus preferred. Advancement potential for right individual. Salary commensurate with experience. Call Hollie at 462-2277

RECEPTIONIST NEEDED
Pleasant phone voice, typing 45-50 w.p.m., outgoing, Sterling Heights area. 795-9709

RECEPTIONIST/SECRETARY: Experienced preferred. Out patient physical therapy in Canton. Part-time, future, full-time. Call, 454-8065

RECEPTIONIST
PART TIME
Troy: General office, flexible hours. Call Debbie at 528-2888

RECEPTIONIST
for OPC, Mon thru Thurs, 4-8pm, Sat 9am-1pm. Birmingham. 647-3310

RECEPTIONIST
Filing, light typing. Part time or full time, 8:30am-5pm. Call Mon or Tues (Ypsilanti) 485-0535

RECEPTIONIST - Full time, for busy Plymouth Insurance office. Good phone & clerical skills a must. Experience preferred 453-6000

RECEPTIONIST/Secretary, part time for legal office. Knowledge of WordPerfect 5.1 a must. Send resumes to: 2830 Rochester Rd., Ste. 200, Troy, 48083

RECEPTIONIST
For Birmingham evenings. Mature Homemaker Welcome. No typing. Send reply to PO Box 35275 Detroit MI. 48235.

RECEPTIONIST - with previous experience. Excellent working environment & benefits. Send resume to: P.O. Box 21338, College Park Station, Detroit, MI. 48221.

RECEPTIONIST - part time, light typing, phones, front desk exposure. Tues. & Thur. evenings, 4:30 to 9pm, Sat., 9am to 5pm. $6 per hour. Ask for Vivian: 459-3600

RECEPTIONIST
needed for busy West Bloomfield Century 21 office. Previous real estate experience preferred. Ask for Joan: 626-8800

RECEPTIONIST - SECRETARY, must be proficient in all phases of WordPerfect 5.1. Prior experience required. No phone calls. Send resume to: Richard Gorges Associates, 1533 N. Woodward Ave, Ste 140, Bloomfield Hills, MI 48304

RECEPTIONIST
Detail oriented, highly organized individual to assist in basic clerical duties in our fast-paced sales office located in Troy. Good communication skills required for this diversified position.
(313) 362-9020

RECEPTIONIST/SECRETARY
We seek an experienced receptionist for our organization. Qualified candidate will have excellent WordPerfect 5.1 and Lotus skills, and a professional personality both on the telephone and for greeting visitors. We offer a competitive salary and complete benefit package including a 401K Plan. Please send resume to: Fuji Dietec, 37676 Enterprise Ct., Farmington Hills, MI, 48331

SALES ASSISTANT
leading manufacturer, fabricator and distributor of quality rubber & plastic products is looking for an individual to assist the executive VP of sales in an administrative/secretarial capacity. The ideal candidate should be a self starter requiring little direction, have previous experience in a sales environment reporting to upper management, and an extensive background in Lotus 123 and Word Perfect. We offer excellent benefit and wages. Individual with the above qualification should send their resume with salary requirements to: Exotic Rubber & Plastic Corp., Sales Assistant, P.O. Box 395, Farmington Hills, MI 48332-0395. Attn: C. Palmer. No phone calls please.

RECEPTIONIST
CUSTOMER SERVICE
$16,000
THE POSITION:
Enthusiastic, businesslike, professional Receptionist (with extensive customer service involvement).

THE CANDIDATE:
Conscientious self-starter with excellent telephone manner and the ability to handle customer relations via good phone skills. Must have switchboard experience, word processing and would enjoy assisting our members.

THE COMPANY:
Fitness USA Health Spas Executive Offices in West Bloomfield, a leader in the fitness industry for over 35 years.

THE REWARDS:
Excellent starting salary, life and health care coverage, paid holidays and vacations, professional work environment, spa membership, tuition reimbursement and much more.

Call Ms. Berry at:
FITNESS USA HEALTH SPAS
737-7200

SALES SECRETARY
Bloomfield Hills Manufacturing Company requires experienced individual with excellent secretarial skills. Applicant must be experienced with data and word processing. Permanent full time position with full benefit package. Salary commensurate with experience. Interested applicants call (313) 334-9500

GENERAL CONTRACTOR needs responsible and dependable Secretary/Receptionist. Bookkeeping and construction experience required. Immediate opening. Liberal salary and benefits. EEO.
ELGIN BUILDERS, INC. 21411 Civic Center Dr., Ste. 300, Southfield, MI 48076. 353-0980

RECEPTIONIST - For design firm. Full time with a wide variety of duties. Good phone voice and pleasant personality a must. Knowledge of WordPerfect and data entry a plus. Send resume or letter stating qualifications plus salary history to: Brian Killian & Co., 211 N. Woodward, Birmingham 48009, Attention: Karen.

RECEPTIONIST - West Bloomfield Corporation seeking mature, responsible receptionist with secretarial skills to answer phones, type, file. Much contact with the public. Day, evening, and weekend hours. Send resume to Box 944
Observer & Eccentric Newspapers, 36251 Schoolcraft Rd., Livonia, Michigan 48150

RECEPTIONIST/General Office
Full time hourly position for Farmington Hills based company. High energy required for busy phones, previous office experience a must. For interview call Miss Adams 851-1770
An Equal Opportunity Employer

RECEPTIONIST - Part Time
Busy North Detroit video/print firm needs part timer to handle phones, greet clients, vendors. Some typing, filing, general office. Prefer experienced person to work alternating days, 2-3 days week. Call Kathleen, Regan Productions, 368-3000

RECEPTIONIST/SECRETARY
Motivated, well organized, pleasant telephone manners with Word Perfect 5.1 and Data Base experience. Non-smoking condominium management office. Send resume with salary requirements to: 4080 W. Maple, Bloomfield Hills, MI 48301

RECEPTIONIST - for 7 attorney Troy law firm. Previous office & word processing experience required. Excellent working conditions & benefits. Please send resume & salary requirements to:
Office Manager, 3290 W. Big Beaver Rd., Suite 310, Troy, MI 48084

SALES SECRETARY
Non smoking company seeks sharp individual with initiative and good secretarial skills to work flexible hours. Typing 40 wpm. and ability to work well with others a must! Send resume to: Sales Secretary, P.O. Box 300, Southfield, Mi., 48037.

SALES SECRETARY
Marketing Displays International of Farmington Hills has an opening in the Sales Department for a mature, career-oriented person. Qualifications include pleasant, professional phone demeanor; knowledge of Macintosh, Pagemaker and word processing a plus; oral and written communication skills; and willingness to work for a number of individuals in a fast-paced environment. Duties involve answering and distributing incoming sales-related calls, preparing letters, proposals and reports. Experience, a minimum of two years, preferably in a sales environment.

We offer a comprehensive benefits program and an excellent work environment.

Please send resume with salary requirements to:
MARKETING DISPLAYS INTERNATIONAL
P.O. Box 576
Farmington Hills, MI 48332-0576
Attention, Sales Department
An Equal Opportunity Employer

SECRETARIAL & CLERICAL
$10-$12 K per year. Apply in person at Ford Lumber, 38850 Ford Rd., Westland. No phone calls please!

SECRETARIAL OPENING in major downtown Detroit advertising agency. Minimum 2 yrs. experience required. Excellent skills in typing, Lotus 1-2-3 & WordPerfect 5.1. Looking for a self-starter who is congenial with a good telephone manner and have the ability to work in a fast paced, deadline oriented environment. Pleasant working conditions with good benefits package. Please send resume listing experience, computer skills & salary requirements to: Box 172, Observer & Eccentric, 36251 Schoolcraft, Livonia, MI 48150. Equal Opportunity Employer - M/F/H/V

SECRETARIAL POSITION
full time, experience necessary, bookkeeping helpful, send resume to: Merchants, 19631 W 8 Mile, Detroit, MI 48219

SECRETARIAL POSITION
Birmingham office. Must possess good typing, shorthand, communication, WordPerfect & Lotus skills. Must be reliable, organized, outgoing & professional. Send resume to: Secretary, 280 N. Woodward, #403, Birmingham, MI 48009

SECRETARIAL/Property Management. Seeking enthusiastic, highly-motivated individual for secretarial position at a large luxury apartment community in Rochester Hills. Weekends. Apartment experience preferred. Mail resume to: 3200 River Oaks Blvd., Rochester Hills, MI., 48309 or FAX 313-373-4681.

SECRETARIES - part-time for development firm. Typing 55 wpm, WordPerfect & Lotus, construction background helpful. Send resume to Secretary, P.O. Box 864, Bloomfield Hills, MI. 48303-0864.

SECRETARY
Accounting Division
We're looking for a flexible individual with good oral & written communication skills for a challenging position in the accounting division at our Plymouth headquarters. If you have good figure aptitude, are accurate, know Lotus 1,2,3 & Wordperfect, & have 1-2 years secretarial experience, we'd like to hear from you.

We offer a competitive salary & comprehensive benefits, including generous merchandise discounts. Send resume, including salary history, to:
SECRETARY
Winkelmans
45000 Helm
Plymouth, MI 48170
An Equal Opportunity Employer

SECRETARY
Dynamic high tech firm needs experienced individual with word processing skills. to $8.50/hr. Call Gloria at UNIFORCE 473-2931

SECRETARY
EXCELLENT OPPORTUNITY
Hard working upbeat and take-charge person sought for suburban firm. To $22,000, flexible hours, Major medical; dental, 401K. Call Arthur Thomas. 355-4140

SECRETARY for Bloomfield Hills Investment-Adviser firm. WordPerfect 5.1 required. Please send resume and salary requirement to: Michelle Dotson, 2000 N. Woodward, Ste. 110, Bloomfield Hills, MI 48304

SECRETARIES
(Word Processing)
Positions available with experience in Wang, MicroSoft Word, Multi-Mate and Displaywrite, for the Troy area. Call..
EXPRESS SERVICES
643-8590

SECRETARY
Birmingham area custom builder in real estate development firm seeking responsible and motivated individual. Construction and/or real estate background, accounting, Lotus and WordPerfect skills desirable. Send resume and salary requirements to Box 140 Observer & Eccentric Newspapers, 36251 Schoolcraft Rd., Livonia, Michigan 48150

SECRETARY/BOOKKEEPER
Small office, I-75 & 14 Mile Rd. Accounts Receivable/Payable & general secretarial skills. Must be familiar with computerized accounting system & Lotus 1,2,3. Send resume to: 32401 Maloy Dr., Madison Heights, MI., 48071.

SECRETARY - fulltime/part time for busy real estate appraisal company in Farmington Hills. Duties include typing, filing, & phone answering. Real estate background & computer knowledge necessary. Shorthand helpful, but not needed. Flexible hours. Alternate Saturdays possible. Compensation depending on ability & experience. Prepare resume & call Laura after 5:30pm at 261-4684

SECRETARY
Immediate opening for a self-motivated, detail oriented individual with 1-2 years college and computer experience. The qualified candidate will possess excellent typing, shorthand and phone skills. Applicant must also be able to work with little supervision. The duties consist of general clerical functions, assisting in legal matters and expense reporting. Please send resume WITH SALARY REQUIREMENTS or apply in person at:
Human Resources Department
AMERICAN YAZAKI CORPORATION
6700 Haggerty Road
Canton, MI 48187
No Phone Calls Please
An Equal Opportunity Employer

SECRETARY/LEGAL SECRETARY
General secretarial & word processing experience. Shorthand/speed writing preferred. Legal experience not required. Birmingham location. Call. 258-8800

SECRETARY
Major food company, located in Farmington Hills, seeking permanent Secretary with typing, general office procedure skills and basic computer knowledge. Shorthand would also be a plus. Call Marcy to arrange an interview. 851-8480

SECRETARY
Part time - afternoons, branch office for Transamerica Life Companies in Troy has an immediate opening for a part time, experienced secretary, must have computer & shorthand skills. Call Mrs Littell 649-1577
An Equal Opportunity Employer

SECRETARY - PART TIME
For busy life insurance office. Excellent clerical skills along with computer experience required. Microsoft Word knowledge preferred. Non smoking office. Resumes to: Office Manager, General American Life, 26211 Central Park Blvd. #300, Southfield, MI. 48076
An Equal Opportunity Employer

SECRETARY/PART TIME
For non-profit organization in Pontiac. Some typing, math skills helpful. Resumes to: Controller, 3rd Floor, 50 Wayne St., Pontiac, MI 48342.
An Equal Opportunity Employer

SECRETARY/
PART TIME
Successful Birmingham commercial real estate developer seeks a professional, well organized individual to perform a variety of secretarial duties for 2 managers on a part time basis (20 hrs. per week). Ideal candidate will be flexible, have excellent written & verbal communication skills and possess at least 3 years of secretarial experience. A solid background in Word Processing a must. Experience with Word Perfect 5.1 a plus. Generous salary offered. If interested, please send resume to: Ms. North, P.O. Box 691, Southfield, MI 48037.

Plante & Moran, recruiter for an equal opportunity employer.

SECRETARY
Progressive growing company has immediate opening for professional Secretary with 1+ years experience & word processing knowledge. Must be able to work in Novi, Plymouth, Southfield areas. Competitive pay. Call O/E Management at: 528-8100

SECRETARY/RECEPTIONIST
Southfield area business, WordPerfect & Lotus experience preferred, PC experience required. Excellent benefits, pension plan.
Mr. Seguin 543-1666

SECRETARY
(SENIOR)
International service organization seeks a professional & enthusiastic individual to provide secretarial support to our Consumer Marketing Department. Qualified candidates must have a minimum of 4 years secretarial experience, typing 60wpm, shorthand 80wpm, word processing background, ability to work independently & outstanding organizational skills. Previous marketing experience a plus. We offer a competitive benefit package & pleasant work environment. Interested applicants should forward resume & salary requirements to:
SENIOR SECRETARY
P.O. BOX 2227
SOUTHFIELD, MI. 48037

SECRETARY
Southfield real estate firm seeks Receptionist/Secretary with excellent telephone, word processing/typing skills. Send resume to: P.O. Box 70, Southfield, MI 48037-0070

SECRETARY
Troy law firm specializing in patents, trademarks and litigation seeks Secretary with excellent typing and organizational skills. Please send resume with salary requirements to: Office Administrator, Krass & Young, 3001 W. Big Beaver, Suite 624, Troy, MI., 48084.

SECRETARY - we are a fast growing software publishing company seeking a dependable, organized person with secretarial skills.
If you have these qualifications send a cover letter & resume to:
Ray Peabody, Campbell Services, 21700 Northwestern Hwy. #1070, Southfield, MI. 48075

SECRETARY/
WORD PROCESSORS
Needed for short & long term assignments. Must type 55wpm & have experience in 1 or more of the following software packages:
- WordPerfect 5.1
- Lotus 123
- Harvard Graphics

Ask for Elizabeth
591-1100
ACRO SERVICE CORP.

Secretary/ Wordprocessors
Displaywrite IV
Wordperfect 5.0 & 5.1
Immediate openings in Downtown Detroit and Suburban areas. Professional appearance, manners and exxcellent phone skills required. MUST type 50-55 wpm. and have previous work experience in office. Dictaphone and shorthand a plus.
METROSTAFF
Temporary Personnel Services
569-8700
Lathrup Village
An Equal Opportunity Employer

SOUTHFIELD TITLE COMPANY looking for closing coordinator - career minded to process real estate closings. Strong people & telephone skills. Detail oriented. Typing 45wpm. Recording Department Clerk - strong telephone skills. Detail oriented. Basic typing skills. Experience helpful, not necessary. Benefits. Cheryl Beisel, EOE 353-1800

TROY LAW FIRM seeks experienced legal secretary in general & litigation with Word Perfect 5.1 & excellent dictation skills. Salary negotiable. Please send resume to: Office Manager, 801 W. Big Beaver Rd., Ste. 500, Troy, MI. 48084

TYPIST/ PROOFREADER
(NON-SMOKER)
Our convention department seeks a non-smoking, excellent typist with good proofreading abilities & who is proficient with WordPerfect: 3 days per wk. beginning each Aug. for 12 wks. & each winter for 12 wks. Knowledge of hotel terminology a must. 7 Mile & Lahser area. Send resume & salary requirements to:
Personnel Coordinator-TP
P.O. Box 19346
Detroit, MI. 48219

TYPISTS
To be trained on PC's for data entry. Seasonal now through mid-April. Start part time, work into full time, or remain part time. Flexible hours. In Livonia. Must type 55wpm accurately. To apply including Saturdays 2-15 & 2-29, call CCH Computax at: 525-4774

Unique Hours
11 Mile/Evergreen area
Seeking personable, energetic individual who lives within 10 minutes of our office. Our nursing service is in need of a Coordinator to work 8:30am-5pm Sun. & Mon. & then stay at home while on call every Tues., Wed. & Thurs. night, 4:30pm-9am. This is a position of responsibility for an individual with a mature understanding of people. If you:
- Enjoy working with people.
- Can work independently & make decisions.
- Can accurately maintain detailed schedules.
- Can work positively despite frequent phone interruptions.
- Interested in working with a company whose excellent reputation is a direct result of teamwork.

Call about this unique opportunity.
1-800-543-1654

VETERINARY RECEPTIONIST
Mature friendly people & animal person. Some computer experience helpful. Will train. Send resume to: Box #966, Observer & Eccentric Newspapers, 36251 Schoolcraft Rd., Livonia, Michigan 48150

WORD PROCESSORS
Headquarters of national advertising agency needs your excellent skills and prior word processing experience. To $8.59/hr.
Call Sloane at UNIFORCE 357-0641

WORD PROCESSOR needed for Novi/Northville medium size law firm. Qualified individual must possess excellent typing, spelling, transcription skills and experience on Word Perfect, 5.1. Legal knowledge helpful. Call Ann. 349-3980

WORD PROCESSOR
Title company seeking full & part time word processors. Must have Word Perfect experience, excellent oral & organizational skills. Send resume & salary requirements to: D. Manns, P.O. Box 3200, Troy, MI 48084

W. BLOOMFIELD OFFICE - needs mature person with pleasant personality. Mon. thru Fri. evenings from 1 to 8pm. Answering phones, light typing, filing. Ask for Sharon or Steve. 851-4100

WORD PROCESSING
SECRETARIES
For positions in the Southfield/Troy area. Strong clerical background and experience in Word Perfect 5.1, Lotus, Mutimate.
STAFFING SOURCE
TEMPORARY SERVICE
646-4393

WORD PROCESSOR
$15,000 FEE PAID
Great benefit package and advancement opportunities for your Word Perfect and 50 wpm. Benefits include tuition refund. Call 649-5900 or FAX resume to: 649-3526.
SNELLING PERSONNEL SERVICES OF TROY

505 Help Wanted Food-Beverage

ACCEPTING APPLICATIONS
BAKERS SQUARE NOW HIRING
- COOKS TO $8/HR
- SERVERS TO $12/HR
- JANITOR TO $9/HR

Apply in person at the following locations:
Birmingham - 825 Bowers
Canton - 5946 Sheldon Rd
Oak Park - 26660 Greenfield
Warren - 13602 14 Mile
Westland - 36101 Warren Rd

AM PREP COOK
& PM LINE COOKS
Experience required. Apply in person 2:30pm-4:30pm, Mon thru Fri. Old Woodward Grill, 555 S Woodward, Birmingham.

ARBY'S IS LOOKING FOR
a fast track Manager. 2 or 4 year degree &/or 2 yrs. management experience necessary. Up to $22,000 to start. Send resumes to:
ARBYS
10500 Telegraph Rd.
Taylor, MI 48180
Attention: Susan Read
An Equal Opportunity Employer

ASSISTANT FOOD & BEVERAGE MANAGER
Glen Oaks Country Club. Send resume & salary history: 30500 W 13 Mile, Farmington Hills, MI 48334

BAKER
SANDWICH BOARD COOK
WILLING TO TRAIN
COZY CAFE: 455-3310

BENNIGAN'S
All Positions Available
Best Pay in Town
Go to work in a great environment. Great benefits. Full & part time positions. Apply in person 2-4 daily:
Bennigan's Restaurant
2555 Woodward Ave.
Bloomfield Hills

BENNIGANS OF SOUTHFIELD - is now accepting applications for sales & host staff. Apply in person Mon thru Thur. between 2 & 4pm.

BRIGHTON BIG BOY
Now hiring full time managment position. Excellent pay with benefit package available, incentive program will add dollars to your base salary, experience in food service preferred. Send personal resume to Brighton Big Boy, 8510 W. Grand River, Brighton, MI 48116.
Attn. Kevin

BUS ATTENDANTS - Part time eves. for private dinner club, Tues. Sat. Apply in person: 22575 Farmington Rd., Farmington. 477-1000

BUS PERSON
& HOST PERSON
Full time.
Apply in person.
Mon thru Fri. 3pm-5pm.
MACHUS SLY FOX
725 S Hunter Blvd
Birmingham

BUS PERSON
Round Table Club
in Plymouth. Must be 18 or older. 453-1632

CHINESE RESTAURANT desires Wait Persons & Host Persons to work day & night shifts. No experience necessary. Rikshaw Inn, Maple & Orchard Lake Rd., W. Bloomfield 851-6400

COOK - experienced with good references. Call or apply in person O'Sheehans Eatery, 35450 Grand River, Farmington Hills, 474-8484

COOKS
FULL & PART TIME
Experience preferred. Apply in person: Roman Forum, 41601 Ford Rd., Canton, at Haggerty. 981-2030

HOST/HOSTESS. Management experience required. Friday-Monday evenings. 40 hours, $8 hour to start after 1 year. Mayflower Hotel in Plymouth, 453-1632.

IMMEDIATE POSITIONS available for Cafeteria Servers, Delivery Personnel & Store Clerks. $4.50-$7 per hour. Hours are Mon-Fri, 8am-5pm. Call Sam 8am-10am ONLY354-1144

JOIN THE NEW MUER RESTAURANT CONCEPT
PAL'S
Day & Night wait staff and night bartender positions available. Only PEOPLE LOVIN', FUN LOVIN' WORK LOVIN' people need apply in person, 10-5, Mon-Sat. 5656 W Maple, E. of Orchard Lake Rd.

AMERICA'S FASTEST GROWING HAMBURGER CHAIN
Rally's Hamburgers
Join the dynamic management team at Rally's and see how your efforts and expertise will be rewarded by greater promotional opportunities and financial success! We're looking for experienced General Managers and Assistant Managers for the metro Detroit area.
Our Management Compensation Package includes:
- Complete medical coverage
- Tuition reimbursement for qualified courses
- Paid vacations
- Quarterly bonus and incentive plans
- Accelerated career growth into operations management, multi-unit supervision, and/or training

If you want more than a job, more than a paycheck, you should consider RALLY'S. Previous management experience is preferred and your initiative and drive are required. For consideration, please send your resume to:
Rally's Hamburger's
39415 Bella Vista Dr.
Sterling Hgts., MI 48313
Attn: Personnel Director
(313) 795-9601
Equal Opportunity Employer

MOUNTAIN JACK'S
PRIME RIB • CHOICE STEAKS
Metro Detroit's premier steakhouse is soon opening it's newest location in AUBURN HILLS, at Opdyke and University and we are now hiring opening crew!
We have openings for Metro Detroit's finest:

LUNCH WAIT STAFF	PREP COOKS	DINNER WAIT STAFF
Bookkeeper	Assistant Bar Manager	Dish Machine Operators
Service Assistants	Assistant Kitchen Manager	Utility Person
Cocktail Servers	Assistant Dining	Maintenance
Cooks	Room Supervisor	Dining Room Managers
Sous Chef	Bus Persons	Assistant Managers

Flexible schedule, full & part-time.
Advancement opportunities with a growing organization.
Two years of experience preferred.
Apply in person at:
MOUNTAIN JACK'S
Opdyke and University
Adjacent to I-75

505 Help Wanted Food-Beverage

COOK
Good pay & benefits. Call Sweet Lorraine's Cafe, Southfield 559-5986

DELI MANAGER - some experience preferred, full time, weekends off. Must be ambitious & willing to take control. Pay based on experience. Call Sue for appt. 483-3354

DISHWASHER - Full time, Days Mon-Fri. Dependable energetic person. Meals & vacation. Ask for Chef Bill Riffles 348-3490

FOOD SALES
Hot New Deli in Royal Oak seeks the finest Food Sales Persons.
You must be:
- Energetic - Customer Oriented
- Friendly - Eager to learn

Please apply in person Mon. Feb 10 or Thurs. Feb 13 betw 3-5pm. Pronto! 608
608 S. Washington, Royal Oak, MI
An Equal Opportunity Employer

HIRING DEPENDABLE SMILES
Pizza Hut
Orchard Lake & 10 Mile Roads
478-4682

KITCHEN MANAGER
& Bar/Restaurant Manager
Experienced. Send resume to: O.S.T., Box 238, Inkster, MI 48141

LONG JOHN SILVERS
Positions available full & part time. Days & nights. Apply in person 30210 Ford Rd, Garden City

MACHUS RESTAURANTS
Now accepting applications for
- MANAGERS
- ASSISTANT MANAGERS

If you have a minimum of 3 yrs. experience in the restaurant industry and desire to be on a winning team, please submit your resume to:
P.O. BOX 3022
BIRMINGHAM, MI 48012

MANAGER TRAINEES WANTED
Many benefits. All shifts available, full or part time. Must have fast food experience. Call Stev-Con Office (Burger King) to set up interview 761-7060

METROPOLITAN MUSIC CAFE
Farmington Hills - now hiring all positions. Apply in person: 12 Mile/Drake in Arborium Office Complex.

NOW HIRING Cooks & Dishwashers. Energetic & upbeat atmosphere. Apply within: The Lodge at Orchard Lake, 2442 Orchard Lake Rd., ¼ mile W. of Middlebelt.

NOW TAKING APPLICATIONS FOR WAIT STAFF & COOKS
Days & nights. Full and part time. Apply in person. Mon thru Fri. Sheehans On The Green, 39450 Five Mile, Plymouth

RESTAURANT HELP - Looking for enthusiastic outgoing people to apply for waitstaff positions. Call or apply in person. O'Sheehans Eatery, 35450 Grand River, Farmington Hills 474-8484

Restaurant
MOUNTAIN JACK'S
Due to the tremendous success of our new restaurant in Livonia, we have immediate openings for Metro Detroit's finest:
- LUNCH WAITS
- DINNER WAITS
- PREP COOKS
- LUNCH COOKS
- DINNER COOKS

Flexible schedules, full & part time.
Advancement opportunities with a growing organization.
Two years experience preferred.
Apply in person at:
Mountain Jack's
31501 Schoolcraft Rd.
Livonia, MI. 48150
An Equal Opportunity Employer

SABATINI'S (EDDIES)
Now hiring Wait Staff. Apply in person Thurs.-Sat., 4PM-8PM. 31630 Plymouth Rd., Livonia.

SOUTHFIELD DELI requires Food Prep, General Work & Delivery. No eves or weekends. Experience preferred but not necessary. 559-8322

WAITPERSON & CASHIER
Wanted nights, 5pm to 9pm. Apply in person Koney Island, Livonia Mall 7 Mile & Middlebelt

WAITPERSON
Round table Club. Fine dining experience required. 453-1626

WAITSTAFF - BROILER COOK
& Saute Cook. Experienced. Apply at Garden Club, 28937 W Warren, Garden City

WAIT STAFF, FULL-TIME
Ala carte experience in fine dining, must be able to work a flexible schedule. Apply at Botsford Inn, 28000 Grand River Avenue Farmington Hills.

WAIT STAFF
Hiring for days & nights, full time, no weekends. Call Fingers Saloon in Southfield. 353-3910

WAITSTAFF NEEDED: Apply in person Mon thru Thurs, 4pm-8pm at Pogo's, Golden Gate Shopping Mall 8663 Lilley Rd., Canton.

506 Help Wanted Sales

ACT NOW - perfect job for homemakers, 3-6 hrs. per week, $15 to $35/hr. Call, 255-3510 (Redford) Or 641-9922 (Troy).

A CAREER IN REAL ESTATE SALES WITH US IS A "REAL JOB". Our programs and support systems are so effective we guarantee you a minimum annual income of $25,000 with unlimited potential.
DON'T GAMBLE WITH YOUR FUTURE. CALL ME TODAY!!!
SUE KELLY 644-4700
REAL ESTATE ONE, INC.
Bloomfield - Birmingham

A CAREER IN REAL ESTATE SALES
With us is a real job. Our programs and support systems are so effective we guarantee you a min. annual income of $25,000 with unlimited potential.
DON'T GAMBLE WITH YOUR FUTURE
Call me Today! - Pat Phillips
559-2300
REAL ESTATE ONE, INC.

A CAREER SALES OPPORTUNITY
Insurance agency increasing its sales force. We offer training allowance, in addition to first year commissions and performance bonuses. Fringe benefits & complete office support. American United Life. For interview: 357-0430

ACCOUNT EXECUTIVE SALES
Career opportunity with southeastern Michigan's largest supplier of hightech telecommunications equipment, networks, and software. Highest commissions in the industry with bonus, profit sharing, 401-K retirement plan, medical/optical/dental insurance. Car allowance, and expense reimbursement.
Call Bob Olsen at 489-0148 extension 351 to arrange an interview.

ACCOUNT EXECUTIVE
$75,000 PER YEAR
That's what the top 25% of the account executives employed by our company for a full year or more average. Sound good? Complete professional training and a computerized data base to assist you in a modern office. Your background and communication skills could qualify you to join the nations largest search and recruiting organization. RUSH your resume to:
MANAGEMENT RECRUITERS OF LIVONIA
37677 Professional Center Dr.
Livonia, MI 48154
An Equal Opportunity Employer

ADVERTISING DISTRIBUTOR
Men or women to distribute national grocery & general merchandise and concept to housewives. Paid training, earn $250-$400 weekly. 5 day, 40 hr. work week, no nights. All travel expenses paid by company. For personal & confidential interview, please send resume to:
J. T. General Store
93 W. Acacia Blvd.
Battle Creek, MI 49015

ADVERTISING SALES. Enthusiastic new business sales rep needed. Must have excellent prospecting & closing skills. Salary plus commission & weekly bonuses. 425-9533

AGGRESSIVE & DEPENDABLE Representative, for Filing System Sales. Flexible hrs. High commission. For interview. 851-7040

AGGRESSIVE PERSON
With knowledge of industrial cutting tools. Sell by phone throughout the United States. Customers supplied! Salary plus commission 532-1515

A GREAT PLACE TO WORK!
REAL ESTATE ONE, INC.
PLYMOUTH - CANTON
Chart your course for real estate success. Work with an office managed by a CRB*
(Certified Real Estate Brokerage)
$25,000
Guaranteed Minimum Income.
Call Today.
Joseph P. Melnik CRB, CRS
455-7000

AMERICAN DREAM!
We are seeking a few key people for this once in a lifetime opportunity. If you have the desire to earn $10K/month. We will show you how!
313-449-8165

ARE YOU open minded & relate well with people? Secure your future with international marketing company. 10 to 15 hours, not an hourly position. Call: 458-7659

ATTENTION - current and/or former long distance, salespeople needed for a progressive & dynamic company. Your repertoire of products will include discounts on Michigan Bell, AT & T and LITel services. Only 5 positions available. Commission only. Highest commission paid, benefits including dental. 680-0660

ATTENTION: New marketing office opening for national company. Managerial to part time positions. 953-2967

ATTENTION
Phone sales & delivery, part time PM hours, hourly or commission. Call 879-2299 or 543-0078

AUTO SALES
Large Oldsmobile dealer needs salesperson. Experience helpful, other sales experience and recent college graduates considered. Weekly draw against commission. See Sid Charnock.
CHARNOCK OLDS
24555 Michigan Ave
2 blks W. of Telegraph, Dearborn
565-6500

AUTO SALES
Now is the time to sell or lease Oldsmobiles! Good pay plan, company paid Blue Cross, profit sharing, pension plan. Experience helpful but will consider other sales experience or recent college grads. See Sid Charnock.
CHARNOCK OLDS
24555 Michigan Avenue
1 block W. of Telegraph
565-6500

AMERICAN multi billion dollar global marketing corporation, up 40% in growth after 3 decades. Expanding locally. Looking for concerned & ambitious working professionals to enhance business, marketing, & people skills to create recession proof backup income. "Recession....we choose not to participate" 458-7745

ATTENTION SALES ASSOCIATES
Experienced or New
Discover the Coldwell Banker Difference
- Four Commission Plans
- Referrals/Relocation
- Best Buyer*/Best Seller* Systems
- Accredited Training

For a personal interview contact:
JACQUELINE STEUER
737-9000 477-4353
COLDWELL BANKER
Schweitzer Real Estate
19 Offices
Expect the best*

ATTENTION business professionals needed for ground floor opportunity with national firm. An independent distributor 1-800-673-1647

AUTOMOTIVE PERFORMANCE PARTS
Entry level sales. Late model Ford knowledge a must. Motorsports enthusiast, energetic individual to work in a motorsports product program. Potential for advancement.
ROUSH TECHNOLOGIES
11886 Market St.
Livonia, MI 48150
591-4352
FAX. 591-4333

AUTO SALES-
Barnett Pontiac-Nissan in Dearborn is looking for experienced sales personnel for New Vehicle Sales.
We Offer
- Excellent Compensation
- Demo Plan
- Hospitalization Plan
- Dental Plan
- Life Insurance Plan
- Full Training Program
- Excellent Location
- Aggressive Advertising Support

Call George at 846-1122 for confidential appointment.

CAREER OPPORTUNITY
Sales in new and used recreational vehicles. Will train the right person. Good pay, benefits, and future potential. Call 278-5000 between 10 & 12, Mon-Fri. Ask for Walt.

CAREER OPPORTUNITY
We are looking for parts retail counter help and parts phone sales. Computer experience preferred. Good pay, benefits, and future potential. Call 278-5000 between 10 & 2 Mon-Fri. Ask for Rusty

COLORADO PRIME
SALES MANAGER TRAINEE
(Macomb County)
If you label yourself a winner, then you owe it to yourself to check us out! No Blue Sky Promises, we have a recession proof product.
We offer Pre-Set, Pre-Qualified Appointments for new and existing accounts. NO COLD CALLING!
Complete training and rapid advancement opportunity, full benefits package. PLUS high commissions, bonus and incentives for a first year average of $38,000 plus.
If you are intelligent, assertive, self motivated and would like to work for a company that offers a bright future, then contact us for a personal interview and ask for Mr. Lagerfield
1-800-933-1220

COMMERCIAL Real Estate company seeking motivated & assertive individual. Must be licensed. Aggressive commission split! For confidential interview call Marsha Fischer, Fischer Real Estate 626-2000

COMPUTER SALES
Full time to market Unix and vertical market automotive systems.
Call Ben, 557-7030

COSMETICS
Full time/part time, manager opportunity, international & national travel, Mercedes Benz, high commission, experience helpful. Call for appointment, 661-4364 or 681-3787

DID YOU GIVE UP IN 91? 92 is a new year with a new opportunity with new ERA Broker in Farmington Hills. We have more leads than we can handle. Call NOW! ERA Bankers Realty Ask for Mikki 855-9000

DO YOU Love candles? Party Lite needs consultants. Outstanding commissions, no investment, no deliveries, free training. 525-0178

EARN $12-$15 HR. +
Full-time only. Route sales, protected territory. Call Rosemary from 10-5. 895-7200

EARN $15/hr. guaranteed. Aloette is currently training beauty consultants for this area. Full or part time. Excellent earning opportunity and career advancement. Call for interview 562-8387

ENERGETIC - articulate, motivated sales person wanted, long hrs. April thru Nov. Experience preferred but we will train. 478-0116

EXECUTIVE SEARCH
Do you need to replace income due to corporate layoff or cutback? If you enjoy recruiting, training, new market development, and sales, join Troy-based international company. For appointment, 244-8200 Ext. 204

EXECUTIVES/ENTREPRENEURS
$100,000 plus opportunity
Environment and education are 2 of the fastest-growing industries in America. International marketing company seeking key people for sales/management. For appointment, call G & M Distributors, 421-8280

DIRECT SALES-ENTRY LEVEL DRAW TO VERY HIGH COMMISSION CALLING ON CORPORATIONS SETTING APPOINTMENTS FOR OUR SPECIALIZED CONSULTANTS. Dan 10AM-2PM, 650-2978

DIRECT SALES - full or part time positions available for motivated self starters. International, environment & educational products company seeking independent distributors. Excellent growth opportunity. Send inquiries to: N.T. & Assoc., 6230 Orchard Lake Rd., Ste 270, W. Bloomfield, MI 48322

ELECTRIC TIME & attendance systems, excellent experience required, benefits. $25,000 plus commission & car allowance. Fee paid.
LOIS RAY PERSONNEL
SOUTHFIELD 559-0560

ENTRY LEVEL retail sales position for weekly automotive & business newspaper. Oakland county area. Send resume to: Douglas Miller, Monday Morning Newspapers Group, Oaktech Office Center, 3551 Hamlin Rd., Suite 108 B, Auburn Hills, MI 48326

EQUITABLE Financial Co. is now hiring Sales Reps for Novi office. Salary plus commission & full benefits. If interested contact Robert M Smith, District Manager. 347-7700

EXPERIENCE NOT NECESSARY
Company vehicle, management opportunity. $800/$1600/week. Fact is everybody eats meat! Call Mr Corey. 313-623-2600 (10-4)

EXPLOSIVE new marketing firm looking for sharp individuals to help in our expansion. Professional dress and positive attitude a must. Serious inquires only. 374-9009

FITNESS
Ready For A Rewarding Challenge?
A career with Fitness USA Health Spas is exciting, satisfying and most of all - financially rewarding plus a challenge providing the highest quality of service to our members.

Fitness USA Ladies Division needs enthusiastic, determined, ambitious individuals who have the confidence to succeed financially. Your success is based solely on your effort and ability to apply what you have learned. It's 100% up to you.

We'll give you everything you need to succeed. Complete professional training, the finest state of the art equipment in the fitness industry, and an award winning commitment to member satisfaction.

So take the challenge and make the commitment. We offer $7 per hour to start, 3 or 4 day work week, deluxe benefits and guaranteed advancement based on your results.

Apply
Monday - Saturday
17721 Fenkell, Detroit

FIVE PEOPLE NEEDED NOW!
Show Lady Remington Fashion Jewelry, average $25/hr. Part or full time. No Investment. No Deliveries. Call Cindy. 255-1474

FLOOR COVERING SALESPERSON
Looking for professional salesperson experienced in retail floor covering. Contacts already established. A sincere desire to succeed can bring unlimited earning power. Salary - commission. Call for appointment after 1pm. Keith Riemer, Riemer Floors, Inc. 353-4050

FREE
Pre-licensing class. Looking for individuals who are energetic, willing to learn, & are self-starters for a rewarding career in real estate. We have an excellent training program. Please call for Wayne County, Kathy O'Neill 348-6767. Oakland County, Dennis Cohoon 474-3303. West Bloomfield/Lakes area David Caputo 360-0450.

ERA COUNTRY RIDGE REALTY
*small materials charge

FULL OR PART TIME: Candles & Accessories Partylite Gifts, Inc. For more information call Crystal 532-7419

FURNITURE SALES
We've got customers! We need self-motivated people to sell them. We offer great pay, benefits & outstanding work atmosphere. Join the winning team at Gardner White Furniture. For interview call Ed or Stan, Mon. thru Fri., 10am-5pm.
357-1380

FURNITURE SALES/DESIGN
Hillside Furniture, a contemporary specialist, has immediate openings for experienced sales people with a background in design. Please send resume to: 1900 S. Woodward, Bloomfield Hills, MI 48302. Attn. Mr. Harrison.

HALLMARK CARD - GIFT DEPT. Positions available full or part time in retail drug stoe operation, experience with Hallmark card system preferred. Full time benefits available. Apply Warren Prescriptions, 32910 Middlebelt at 14 Mile, Farmington Hills 855-1177

HARD WORK!
Real Estate One has a Sales Associate position available for a hard working career oriented individual. $40,000 plus potential.
Call John Beilfuss at 261-0700
REAL ESTATE ONE
An Equal Opportunity Employer

INTERIOR DECORATING
Creative person with flair for decorating to specialize in art sales. Flexible hours. TransDesigns 585-4666

INSURANCE
Major multi line insurance company seeking to expand its marketing operations in Livonia, Westland, Plymouth, and Canton areas. Excellent financial and benefits package for qualified candidates. Candidates should have college degree or business experience. Send resume to
R.J. SMITH
P.O. BOX 219
WAYNE, MI 48184

INSURANCE SALES
We have a position available at a Property/Casualty agency. Excellent Markets. If you are looking for Honesty & Fairplay "For A Change" this is for you.
KING PERSONNEL, INC
17000 W. TEN MILE #125
SOUTHFIELD, MI. 48075
(313)423-7224

INTERESTED IN SELLING REAL ESTATE?
We offer a variety of commission plans, including 100% in Livonia.
Call: DAVE SNELL
462-1811 453-3138
COLDWELL BANKER
Schweitzer Real Estate
19 Offices
Expect the best*

INTERIOR DESIGNER/ SALES PERSON
If you possess sales ability and skills in Interior Design apply in person or send resume to: Ethan Allen, 15700 Middlebelt Road, Livonia 261-7780

Join the professionals at Real Estate One!
Our programs and support systems are so effective we guarantee you a minimum annual income of $25,000 with unlimited potential.
Don't Gamble With Your Future
Call Dan Elsea 646-1600

LEASING CONSULTANT
Needed for busy apartment community. Seeking highly motivated, organized, sales-oriented individual. Office skills a must. 721-3107

LEASING CONSULTANTS
Village Green Management Company is currently hiring Leasing Consultants to lease apartments in the metro Detroit area.

The ideal candidate should have a strong sales and/or customer service background, enthusiastic personality and great people skills. Attention to detail and a professional image are essential. This position will be required to work weekends.

Qualified applicants should apply in person on:
Wednesday, February 12, 1992
between 2pm-4pm
VILLAGE GREEN MANAGEMENT COMPANY
30833 Northwestern Hwy., Ste 300
Farmington Hills, MI 48334

LIGHTING FIXTURE SHOWROOM Sales positon available. Full time. Typing required. 46 hour week. Livonia. Call 421-8905

LIVONIA home improvement company is looking for experienced telemarketing personnel. Hourly plus commission. Contact Dave or Laura at 522-4500

LOCAL HOTEL has immediate opening for highly motivated director of sales. Must be experienced in outside sales calls & account maintenance. Excellent benefits & Health Insurance. Send resume to Box 138 Observer & Eccentric Newspapers, 36251 Schoolcraft Rd., Livonia, Michigan 48150

MANAGER TRAINEES
$1500 per month. National recognized youth oriented corp expanding in metro detroit area. Rapid advancement for sharp, aggressive individuals. Training provided. Call 1-800-281-3234

MARKETING REPRESENTATIVE
For occupational & ambulatory medical center. Must have 5 yrs. service industry or medical sales experience. Excellent long-term position for recently displaced individual. Larry 357-0700

MEAT & FOOD WHOLESALER seeking reps for bars, restaurants & caterers. Top commissions. Meat Locker, ltd. 271-0300

MEDIUM SIZED Construction supply company requires self-motivated well organized individual for inside Sales bid and quote position. PC experience required. Resumes to P.O. Box 1682, Brighton, MI 48116

MENS CLOTHING SPECIALIST seeking applicants for Assistant Managers & part time Sales positions. Good hourly pay plus commission. Apply in person: HARRYS CLOTHING, Ann Arbor, 2131 W Stadium Blvd. Dearborn, 23400 Michigan Ave. Novi, 43115 Crescent Blvd 274-1711

MORTGAGE LOAN ORIGINATORS
Exciting & lucrative opportunity for highly motivated individual (with a sense of humor) with young professional mortgage company. You could earn $30,000 or more in your first year. We offer a career and mortgage lending with an unlimited income potential. Experience preferred but willing to train the right people. Call 313-442-0505 or send resume to: Cornerstone Mortgage Corporation of America, 18618 Middlebelt, Livonia, MI 48152.
An Equal Opportunity Employer

NEW OR EXPERIENCED AGENTS
New ERA Broker in Farmington Hills looking for few new agents. Good working environment. Leads generated. Advance on listings. Call Mikki, ERA Bankers 855-9000

NO EXPERIENCE NECESSARY
$800/$1600/week, company vehicle, management opportunity. Fact is everybody eats meat! Call Mr. Robbins, 313-243-4004 (10-4)

OPPORTUNITIES UNLIMITED!
Aggressive fast growing company seeking individuals for full & part time position. Experienced or possible training for right person. For interview please call Sue
313-953-9533

OUTSIDE SALES/ MORTGAGE ORIGINATOR
Offering unique & aggressive commission program. Fast growing company. Experienced or possible training for right person. For confidential interview: Mr. Blatt 855-6815

OUTSIDE SALES
Aggressive top quality account executives experienced in selling office products. Salary, commission, benefits. Send resume to:
Thom Office Products
2010 W. Auburn Rd.
Rochester Hills, MI. 48309

PERSONNEL CONSULTANT
Individual with 2 years sales/service experience to specialize in office clerical placement.
PERMANENT STAFF
Troy: 585-2720

REAL ESTATE CLASSES
Learn how to obtain your Michigan Real Estate license. Our classes are taught by experienced professionals. State of the art facility. Day and PM classes available. $125 includes tuition and materials.
For more information call during business hours:
1-800-989-2121

REAL ESTATE - Reps for affordable new homes. North Woodward-Westland-Canton areas open.
SUSAN M. STONE REALTY
693-4778; Eves. 693-3153

SALES AGENT - Ticket Master. $4.25-$4.75 plus commission. Apply at 30150 Telegraph, ste. 400, N of 12 mile. No call accepted.

RELOCATION DEPT.
CORPORATE CALLER
Chamberlain Realtors seeks high powered individual to generate new and maintain existing corporate accounts. Base salary & commission potential. Marketing and real estate background required. Call Judi to schedule an interview at,
313-641-1650

RETAIL SALES
LILLIE RUBIN
Part time Sales Person needed for ladies high-fashion dress salon. Experience in better-womens apparel. Salary + commission. Call Suzette, Twelve Oaks Mall: 313-347-2727
An Equal Opportunity Employer

REAL ESTATE SALES WEST BLOOMFIELD
$25,000 guaranteed income program combined with excellent training: yours for a phone call to Fran Mirsky, 851-6000
Start Your Real Estate Career
The Successful Way!

REAL ESTATE SALES
$25,000 Guaranteed! If you always wanted to start a career in real estate, but felt you couldn't take a chance on a lower first year income, now is the time to get started. Call Tricha at 348-6430 to find out about our guaranteed income program, and start immediately in a career field of unlimited potential.
REAL ESTATE ONE EOC

RECRUITER
Career opportunity with prestigious search firm servicing the technical professional and administrative discipline. Seek sales personality and strong people-skills. Excellent earning potential. Call 358-2160

RECRUITER
World's largest employment service. Place Engineers, manufacturing and sales personnel. Recruiting experience desired. Salary commission high income potential.
464-1836
Bryant Bureau Agency

NATIONAL JEWELRY Organization is seeking sales help & manager's candidates for several locations in the Detroit Metropolitan area. Applicants must have sales experience, jewelry sales preferred. Ability to deal with detail, inventory work & to satisfy customers is necessary. Hourly rate plus commission & benefits. Address resumes to:
FINE JEWELRY, P.O. Box 1874
Troy MI 48099

SALES ASSOCIATES WANTED
Dancer's Inc. is opening 2 new womens apparel stores, one in Troy Commons & one in Parkway Plaza, Mt Clemens. We will be accepting applications for mature, flexible, customer oriented Sales Associates. You must be available to work evenings, days & weekends. Apply at the New Baltimore Dancer's, 35268 23 Mile Rd, or our Romeo Dancer's, 66078 Van Dyke

SALES DIRECTOR
For major hotel/motel management group Base + commission. Company benefits. Send resume to General Manager, 32703 Stephenson Highway, Madison Heights, MI 48071

SALES/MARKETING COLLEGE GRADUATES
If you are about to graduate or plan to soon, our firm has client companies looking for you. Send resume to:
Midwest Executive Search
26699 W. 12 Mile Rd
Suite 205
Southfield, MI 48034

SALES MERCHANDISER
Downriver area, health & beauty products. 19 hrs/week. Must have reliable transportation. Send resumes to: P.O. Box 2808, Grand Rapids, MI 49501. Attn: HBC Dept

SALES PEOPLE
Full time to sell lawn care service. Salary + commission. Sales experience preferred. Must have vehicle. 353-7799

SALES PEOPLE
Orkin Lawn Care, a leader in the lawn care industry, is now hiring Sales People. Experience is not necessary but helpful. We offer
- All Major Benefits, including dental & 401K
- Guaranteed earning, unlimited commissions
- Auto allowance
- Technical & Sales training
- Strong opportunity for advancement

We require
- Excellent attitude
- Good driving record
- Drug free lifestyle
- Neat appearance

Please call Orkin Lawn Care for an interview appointment between 9am-1pm. 344-8810

SALES PERSON/DESIGNER
searching for highly motivated/aggressive individual for residential and commercial renovation sales & design. Must have experience in both areas. Call Mr. Greenberg. 846-5735

SALES PERSON/MANAGER
Heavy duty truck dealership needs experienced Sales Person/Sales Manager. Truesdell Truck, Inc., 11757 Globe, Livonia, MI. 48150 591-7710
EOEMFHV

SALES REPRESENTATIVES - commission sales only. Must have own vehicle, sales experience helpful. Aluminum & hollow metal door products; sales leads provided. Mt. Clemens area. 469-3311

SALES REPRESENTATIVE
Clerical Temporary Help Service
- Must have temporary help experience (1-2yrs).
- Outside sales experience a plus
- High achiever & team player
- Salary, commission + benefits

Send resume: 2110 15 Mile Rd. Sterling Hts. MI 48310

SALES REPRESENTATIVE
Ouside sales. Local territory. Excellent benefits. Car allowance. Degree preferred + putside sales experience. Base salary + commission. Earn $32,000 to $40,000 first year. Career opportunity 473-7210
Steven J. Greene Personnel

TELEMARKETERS
Earn up to $10.00 an hour, part time. 5pm-9pm, Mon. thru Thurs., 10am-2pm Sat 353-7799

TELEMARKETERS - Experienced with selling background. Hourly wage plus commission, Livonia location. Call Sue, 591-4595

TELEMARKETER
SUPER SECOND JOB
Increase your earning power by working evenings & Saturdays for one of the nation's most respected telemarketing companies. Earn $5 per hour + generous bonuses. Working from a comfortable Southfield office. We raise funds for respected non-profit organizations. By stressing courtesy and honesty.
NO HIGH PRESSURE TACTICS
Dependability and good communication skills required. Must have telemarketing experience and ability to work 5:30-9:30pm, Mon.-Fri. & two Saturdays per month 9am-1pm. Call after 10am. 313-350-2382
REESE BROTHERS

TELEMARKETERS - Earn up to $300/wk. part time. Day & evening shifts. Must have sales background. Ask for Shenetta 591-4566

TELEMARKETERS
part time, hourly salary + commission. No selling. Southfield location. 557-4100

TELEMARKETING positions now available. Part-time evenings, 5pm-9pm. Fun & easy. $7-$12 per hour earning potential. 476-7355

TELEMARKETING SALES of cosmetics, hourly rate, commission, experienced only. Southfield area. Call 559-0681

THE RIGHT CHOICE
A career in real estate affords you unlimited income, freedom to set your schedule, a challenging opportunity to help people, & much more!
THE RIGHT START
Let us help you get the right start with
FREE Pre-license Training For Qualified Individuals.
Make The Right Choice!
Call Don Kamen in Livonia
462-2950
Call Darlene Shemanski in Plymouth
451-5400
QUALITY REAL ESTATE, INC.
BETTER HOMES & GARDENS*

WILL TRAIN WORKING PARTNER
$50-100K first year.
Call Cathy: 512-898-3786

WINDOW TREATMENT RETAILER looking for experienced salespeople. Hourly wage, excellent commission & benefits. Call Linda 357-4710

TELEMARKETING - Challenging position for outgoing individuals. Part time evening work. Hourly plus commission. Apply in person 10am-12 Noon at 41909 Joy Rd., Canton

TELEMARKETING
- Incoming - Outgoing
- Educational appointment
- No sales calls
- Good voice required
- Good communication skills
- Data entry skills

1-800-755-5500

TELEMARKETING
TERRIFIC OPPPORTUNITY
YOU'RE ON YOUR OWN
Small office, little supervision. Telemarketing & clerical work involved. Work part time 8am-12pm Mon-Fri. Wages $6/per hr plus $6 per appointment plus many benefits. Experience necessary. Call Stewart or Scott. Custom Coffee Service, Ferndale 399-8444

TITLE INSURANCE
Lawyers Tile Insurance has openings in several branch offices for EXPERIENCED Sales Representatives. Great opportunity for career minded individuals. Send resume to: H. Forster, Box 168, Observer & Eccentric Newspapers, 36251 Schoolcraft Rd., Livonia, Michigan 48150
An Equal Opportunity Employer

UNIVERSAL TRAVEL - Fast growing company seeking experienced telemarketers. $25-$50 per hour possible. Oak Park office. 968-4023

507 Help Wanted Part Time

CLEANING PERSON
Mature individuals looking to supplement present income. Evenings, western suburbs, good pay, flexible hrs. 5 nites/wk. Call Jim at R.A.N.D. 562-5503, leave message.

DATA ENTRY - Southfield firm seeks part time person for data entry. Light filing and computer backup. Hours 3PM-9PM and Sat AM. Send brief resume to: Real Estate Services, Att. Harry, P.O. Box 259, Detroit MI, 48231-0259

DISCOVERY TOYS has openings for parents/teachers to demonstrate & sell quality educational toys in homes. Flexible & profitable. Pay off holiday bills & have fun! Call Sales Director Debbie Cortellini 451-0008

DO YOU LOVE CANDLES?
Want extra money in 1992?
America's fastest growing party plan-Partylite Gifts with Colonial Candles of Cape Cod & home accessories needs Demonstrators & Managers. No investment, no deliveries & more. For information or to book parties call Linda 427-3027

EARN EXTRA CASH
Telephone advertising. $12 per hour earning potential. Mon thru Thurs. 5pm-10pm, Sat. 10am-3pm.
476-7355

FARMINGTON HILLS company is looking for experienced part time clerical from 1pm-5pm daily. Duties include answering phones, mail, filing & other clerical functions. Good typing & organizational skills essential. Excellent for college student. Call 553-9250, ext. 200

HOST & HOSTESSES wanted to staff home shows. Pontiac Silver Dome Mar 5 thru 8th & Cobo Hall March 14 thru 22th. $7 per hr. Apply Sat Feb 15 at Quality Inn, between 2 & 3 pm, located at 6 Mile & I-275

HOUSEKEEPERS - part-time. Experience essential. Call 477-5307

LADIES SELL UNDERCOVERWEAR lingerie at home parties. $50-$150 starting fee. Car needed.
January Special 349-6225

PART TIME BOOKKEEPER needed for Farmington Hills office. Experienced person with Accounts Payable and PC Computer. Send resume to Box 120 Observer & Eccentric Newspapers, 36251 Schoolcraft Rd., Livonia, Michigan 48150

PART TIME - Dental office, Royal Oak. Office chores, housekeeping. No experience necessary, ideal for homemaker. Flexible hours. Afternoons & Saturdays. 548-1711

PART TIME ROUTE SERVICE
National advertising company seeks individual for part time work installing & servicing bulletin boards in supermarkets throughout metro Detroit area. Van or station wagon required. No sales. Write to: SCS, 12076 Woodbine, Redford, MI 48239

PART TIME
Volunteer Secretary
for drug prevention resource center in Birmingham 642-6270

PERMANENT PART TIME
Casual dress, Fridays only. Filing, typing & general office. Birmingham area. Call Sue, 10-5pm, 540-7708

RELOCATION SPECIALIST - Excellent speaker, friendly, outgoing, mature. Resume to: M.R.S., Inc., PO Box 5032, Dearborn, Mi. 48128

SALESPERSON needed for pet shop. 20 hours per week. Apply in person only. 10am-3pm, Amazing Animals, 36374 Ford Rd., Westland

SOUTHFIELD based non-profit health care agency seeks a self motivated individual to identify and build new revenue sources. Prior fund raising experience and special event implementation is required, preferably with a non-profit health care organization. Position is part-time with full time potential. Ideal candidate will be detail and action oriented and have the ability to envision and implement ideas. Competitive salary in accordance with experience. Send resume and salary history to: Search Committee, Box 126, Observer & Eccentric Newspapers, 36251 Schoolcraft Rd., Livonia, Michigan 48150

SPARE TIME
Multi-billion dollar global marketing firm seeking local and international representatives desiring financial freedom and unlimited income. For additional information call:
(313)689-8040

TELEMARKETER for an insurance agency in Southfield. Duties include appointment setting & obtaining renewal dates. Call 569-8669

TELEMARKETING
Earn $5.00/hour and up. See our ad under telemarketing in the General Help Wanted section, or call Southfield 559-4330 or Livonia 421-7435 after 6 p.m.

TELEPHONE SURVEYORS
Telephone Survey for Chiropractic office in Livonia. Part time, work at home, no sales, no appointment setting. $6.00 per hour. Call between 9am-5pm, ask for Tracy 427-1200

TOUR SALES
Join an exciting upbeat industry. We are seeking mature responsible persons for approximately 24 hrs. per wk. No evenings. Excellent remuneration plus travel benefits. Apply in person: Can-Am Travel, 3000 Town Center, Southfield.

508 Help Wanted Domestic

RESPONSIBLE non-smoker to watch 2 year old in my Livonia home, Mon thru Thurs. 473-5475

BABYSITTER - highly dependable, fun, caring person needed for 18 month old, Mon thru Fri. AM. Beech & Harvey area Plymouth. 422-2626

BABYSITTER - mature person, in our Canton home. Light housekeeping, non-smoker. $5 per hour to start. Call for interview. 981-5384

BABYSITTER NEEDED in my Southfield home, Mon-Fri., 7-5:30pm, for 17 mo old girl & AM kindergarten boy. Leave message 477-7009

BABYSITTER NEEDED: In my Bloomfield home, for 2 children. References needed. Non smoker. Must Drive. Call. 258-8718

BABYSITTER NEEDED 2 days & 2 eves. In my Farmington Hills home. Non-smoker, references, own transportation. 661-0137

BABY SITTER needed for my infant son, full time in my Garden City home. References and transportation required. After 7 PM. 522-3695

CAREGIVER For elderly gentleman, 8:30am-1:30pm, Monday thru Friday plus some weekends. $100 per week. Plymouth area. 453-3145

CLEANING PERSON
Mid-day, afternoon & evening. Southfield, Royal Oak area. 979-4970

CLEAN HOMES. Mon-Fri. Days. Own car, $5-$7 hr. Nice working conditions. Apply Tues.-Fri., 10:00-11:30 or 1:00-3:00. Parkside Plaza, 32340 Five Mile, Livonia

ELDERLY MAN NEEDS live-in Companion/Aide. Start immediately. Westland area. Call after 4pm. 728-6315

HOUSEKEEPER - mature person, full time, $7.25 per hour. Must have car. W. Bloomfield area. 851-2923

LIVE-IN BABYSITTER/Housekeeper Needed in my Farmington Hills home, 5 days. Non-smoker, references, own transportation 661-0137

LIVE-IN Child Care/Housekeeping Farmington Hills. Mature, kind & dependable person to care for adorable 4 yr. old twins. Need transportation. Spacious accomodations, cable & phone. Call eves. 471-7446

LIVE-IN Housekeeper/Childcare 3 children. Stay-at-home Mom. West Bloomfield. High energy, lots of love, references. Call 626-0236

LIVE IN HOUSEKEEPER/Nanny wanted, 5 days, non-smoker. Own transportation. Recent references. Room & board, plus excellent salary. Farmington Hills area. 626-7764

LIVE-IN/LIVE-OUT Babysitter/Housekeeper for 8 mo. & 3½ yr. old. Non smoker. Must have drivers license. Dependable/reliable. Current references. Farmington Hills. Before 4:30, 425-4900, ext 204. Or after 5, 661-3651

LIVE-IN'S NEEDED IMMEDIATELY!
All areas. $68 per day. Must have experience & transportation.
476-9091
EXCELLACARE, INC.

MATURE non-smoking sitter needed for toddler, 2 days per week would-prefer in my Troy home. 689-7327

NANNY-EXPERIENCED Loving and energetic non-smoker for our 2 beautiful children in our Farmington Hills home. Full time 352-4850

NANNY MATURE non smoker, references, live-in, full time, 1 infant, housekeeping, own transportation. Bloomfield Hills 644-2932

NANNY NEEDED for 4 month old in my Plymouth home, Mon-Fri., 8am-6pm. Light housekeeping expected. Non-smoker, no young children. Please call 459-5579

NORHTVILLE FAMILY seeking in home daycare for children, 6 & 2. Mon thru Fri, days. Excellent Salary. Call after 6pm. 313-349-5526

NURSE AIDE - handicapped mother with 2 children needs help with self, the children & the home, laundry & light housekeeping. Farmington Hills. $160/week 855-9187

PART-TIME PERSON
Wanted for buffing floors, in the Dearborn area. Call, 979-4970

RELIABLE BABYSITTER needed immediately to watch children in my home, possibly your home, days, full time. After 4pm. 313-538-6122

RESPONSIBLE PERSON to care for 8 & 6 yr old Mon thru Fri days. Garden City. References. Call after 6pm. 421-8511

RESPONSIBLE PERSON for housekeeping and babysitting small child in W. Bloomfield. Own transportation needed. Recent references in area. Call 2PM-10PM. 855-3495

SEEKING QUALIFIED child care provider with excellent references for infant, full time, my Waterford home. Call after 6pm. 313-682-5836

SENIOR CAREGIVER Wanted Thurs. & Fri. 10am-6pm. Babysit, feed & change 72 year old lady. 80 lbs. with pleasant personality. $5/hour cash. Non-smoker, Canton area. After 6pm, 981-0726

SITTER, late afternoons in my Romulus home. Flexible hrs. No transportation required. Non-smoker preferred. 942-1115

SITTER - must drive.
Beck School District. 8 mile & Inkster area. 2 children.
Work 474-6140. Home 537-3690

509 Help Wanted Couples

ASSISTANT MANAGER COUPLE
Dependable couple needed to assist in management of apt. community located in Dearborn Hts. Maintenance experience required, good salary, apt & benefits. Call
274-4765

EXPERIENCED RESIDENT MANAGER COUPLE
for Farmington Apartment Complex. Salary + 1 bedroom apartment & utilities. No pets. 553-9425

MAINTENANCE COUPLE NEEDED - Sterling Hts. apartment complex. Experience a must. Maintenance, cleaning and office. Applications taken at Kimberly Club, 15 Mile between Ryan & Mound.

MANAGER COUPLE for 29 unit apartment in Garden City. 1 bedroom apartment & small salary. No pets. Call: 341-9024

RESIDENT MANAGER COUPLE
For 23 unit apartment complex in Garden City. Must be qaulified to lease apartments & do minor maintenance. Salary plus apartment. Send resume to:
PO Box 250126, W. Bloomfied! MI. 48325-0126.

RESIDENT MANAGER COUPLE
Couple to manage 40 unit apartment community on suburban east side. Leasing, cleaning and minor maintenance required. Husband may have other job. Salary, 1 bedroom apartment, utilities provided.
352-3800

511 Entertainment

CAROLE'S MUSIC FOR LIFE. Solo Pianist or Duo/Trio/Quartet. Bach to Boogie, Jazz & Classical. All Occasions. Lessons also. 851-3574

MUSIC TO YOUR EARS
DJ for Weddings, Parties and Graduations. Video taping available. Call Dave, 669-5844

PARTY TURTLE
Children's Parties & Personal Appearances. Music, Games & Fun. IVEY PRODUCTIONS 543-6466

PIANO OR KEYBOARD ENTERTAINMENT
Weddings & All Occcassions.
Florence: 661-5622

512 Situations Wanted Female

ARE YOU in need of quality cleaning to help maintain you home? If so, please don't hesitate to call. Call Nancy 261-4459

ATTENION WORKING PARENTS
Dependable, loving & experienced mom willing to provide child care at reasonable rate. 6 Mile/Farmington Rd. N.W. Livonia 422-2665

ATTENTION MOMS & DADS
I offer a happy, structured atmosphere for your infant & toddler. Lots of attention and activities, healthy meals. Experience and references available. Ann Arbor Trail/Merriman area. Terry, 422-0216

BABYSITTING available by experienced Mom full/part time, infants welcome, meals included, lots of TLC. 11 Mile & Middlebelt. 473-4099

BEST CARE AVAILABLE - Hugs, love, meals, dependable, good rates. Excellent references. Non smoker. Joy & Middlebelt 422-7965

CARING HONEST dependable Medical Assistant seeking home health care. Midnights, will consider others. Birmingham area. 637-3184

CARING Non-Smoking Mother of 3 month old wishes to care for your toddler. Clawson area. Your transportation. Call 435-5604

EXPERIENCED & DEPENDABLE mom with Child Care Degree, wishes to care for your child. Westland 722-6979

CHILD CARE - Any age. Registered and infant CPR. Livonia/Plymouth area. 25 years experience. Leave message for Shirley 591-6138

CHILD CARE
for your little person by reliable, loving MOM. References. Redford. Call Sharon 533-5489

CHILDCARE GIVER
Experienced energetic mother of 1 will give lots of tlc to your child in a nurturing environemnt. 453-2265

CHILD CARE in my Garden City home by loving, dependable, experienced mom. Weekdays, full or part time. 522-8039

CLEANING. Experienced Professional Weekly/bi weekly. Older Honest & dependable. Own transportation. References. 278-0586

DAYCARE HOME (soon to licensed) Infants to 4 yrs. Mon-Fri. 7:15am-5:30pm. Meals, activities, non-smoker. Registered Nurse. Farmington Hills 553-7351

DAY CARE, infants & toddlers, all meals provided. Reasonable rates. Evergreen/12 Mile area. Call Brenda. 352-1644

DEPENDABLE HOUSECLEANER for your home. Mon.-Fri. Years of experience. Excellent references. Leave message. 561-2051

ENERGETIC, fun, loving certified teacher wishes to care for your child. Meals & activities. Non-smoker. 14 Mile/Haggerty 788-3649

ENERGETIC REDFORD mom would love to care for your children. Meals, snacks, lots of TLC. 537-5928

ENGLISH LADY
will thoroughly clean your home. No job too small. Birmingham, Rochester, Southfield, Troy. 294-3995

EXPERIENCED MATURE WOMAN willing to babysit your child. Part time or full time. Novi. Call 624-5777

EXPERIENCED NANNY Housekeeper. Full time. Mon-Fri. Excellent references & own transportation. Call Mon-Fri, 9-5 932-5630

EXPERIENCED WITH CHILDREN Degree in Education. Mother of 1. Infants welcome. Looking to babysit, Westland Area. Call. 728-2103

GENERAL HOUSECLEANING. If you want your house really clean, call on this hardworking team. Reasonable. Sr. discounts. 326-0165

GENERAL HOUSECLEANING
1 girl will clean your house, weekly or bi-monthly. Have references in your area. (Howell) 517-548-4930

HARDWORKING, RELIABLE, HONEST Woman wishes to clean your home, apt or office. References. Low rates. Call Ann: 522-7889

HAYES ELEMENTARY SCHOOL
Westland. Latchkey available right across from school. Corner of Louise & Carrousel. 422-0216

HOUSECLEANING
Dependable, responsible woman to clean your home. Reasonable rates. Call Liz at 454-9621

HOUSECLEANING
Wkly or bi-wkly. Dependable, honest, experienced, good references. Sandy 478-2243

LIVE IN 30 old student seeks 7 day residence for weekend domestic employment. Experienced. Dependable. Leslie. 681-1105

LOVING GRANDMOTHER WILL Care for your child, part time. Woodward & Square Lake area. Call 338-8366

LOVING MOTHER of 2 has openings for toddlers 1 yr & up. Meals, snacks, art, stories. Livonia, Plymouth & Farmington Rd area. Parent references. Stephanie 261-7433

MATURE RELIABLE, HONEST
Two hardworking cousins will clean your home. 15 years experience. Carol 474-2756 Dee: 937-8321

MOM OF 2 Wishes to share TLC with your child. Experienced non-smoker. Infants welcome. Garden City area. 261-9517

NICE dependable College Student, willing to take care of your children, pets or home. Reliable transportation. 487-2599 or 626-8916

PARENTS CLIP & SAVE THIS AD!!!
Will accept infant - 5th grade into my clean, loving, fenced, Seminole Hills home. Tel-Huron area. Full or part time. Day, nite or overnite. ECD Degree, experienced, sterling references. 332-3274

POLISH HOUSECLEANING
Honest, reliable, thorough experienced. References. Homes, apartments, condos. Elizabeth 871-3450

POLISH LADY - would like to clean your house. Experienced, has own transportation, flexible hours, references upon request. 894-2160

PRIVATE Duty Aide, experienced. Will work in home or hospital. 852-8864

513 Situations Wanted Male

RETIREE wishes to supplement income with work to do from home. Good with figures inventory & some typing experience. No benefits needed. 693-0309

514 Situations Wanted Male-Female

RESPONSIBLE mid 20's professional male seeking to clean and/or manage your home. Excellent organizational skills & references. Experienced, honest, mature.589-0504

SALES PROFESSIONAL
We have an outstanding opportunity for a computer based product or service sales representative/consultant. We are looking for sales or consulting professionals who want to be part of an exciting & rapidly growing technology. If you have a proven track record of 3 years or more in business development/marketing or selling PC based products or conceptual/training services, you want to be part of this dynamic organization. Comprehensive compensation & benefits program & a culture for individual growth & participation. Please send resume & compensation requirements to:
Sales Professional
Box 150
Observer & Eccentric Newspapers
36251 Schoolcraft
Livonia, MI 48150

How Much Can You Earn Selling Automobiles?
$20,000? $100,000? You can earn both. It depends on your drive and determination. For people who set their sights high and are willing to work hard, $100,000 is possible. Even in your first year you can earn $20,000 to $40,000.
Now more than ever before, hard-working men and women are finding high-paying careers in automotive sales. It is a new era for the auto industry, and it could be the beginning of a great career for you.
Talk to us about how you can make big money right now. Salary and commission. Please, no telephone calls. Apply in person at:
DICK SCOTT BUICK
200 Ann Arbor Road
(1 Mile W. of I-275)
Tues.-Friday 8 am-9 am

ACCOUNT REPRESENTATIVE
Microware Distributors, Inc., a rapidly growing distributor of computer hardware and accessories, is seeking an Account Representative for our Michigan office. Responsibilities include: sales/service of assigned accounts and development of new business primarily through phone contact with our customers. Qualifications include: BS/BA degree in appropriate field or equivalent experience. 3 years previous successful sales experience in the computer industry, excellent organizational and interpersonal skills, as well as strong communication ability and computer literacy. We offer an excellent compensation package and good benefits. If you are seeking an opportunity for growth in an exciting industry, send your resume to:
Microware Distributors, Inc.
Attention: Sales Manager
23206 Commerce Drive
Farmington Hills, MI 48335
AN EQUAL OPPORTUNITY EMPLOYER

CAREER SALES OPPORTUNITY
For nearly 42 years a tradition of quality Real Estate Brokerage has been our Hallmark at:
WEIR, MANUEL, SNYDER & RANKE, INC.
Work with some of Michigan's highest earning Real Estate Sales Associates. A limited number of sales positions are currently available.
- OFFICES IN ROCHESTER, TROY, BIRMINGHAM, PLYMOUTH AND WEST BLOOMFIELD.
- IN-HOUSE TRAINING PROVIDED.
- TRAINING CLASSES START REGULARLY

For more information and confidential interview with Phyllis Goodrich, Director of Career Development call 851-5500.

WEIR, MANUEL, SNYDER & RANKE, INC.
REALTORS

RED WING TICKET WINNERS
Mary Ann Nersessian
32714 Benson Dr.
Westland 48185
Sheila Hunter
6265 Royal Pointe Dr.
West Bloomfield 48322
Please call the promotion department of the Observer & Eccentric before 4 p.m. Friday, to claim your free tickets.
591-2300, ext. 2153
Congratulations!

515 Child Care

ARE YOU looking for good affordable daycare? Openings for all ages. Hot meals, lots of fun & TLC, 7 mile & Middlebelt. 531-4105

BEVERLY HILLS NURSERY SCHOOL & CHILD CARE CENTER Infants & toddlers, preschool & kindergarten. Ages 6 wks. through 6 yrs. Open from 7am-6pm. Non profit, serving nutritious meals. 644-5767

CHILD CARE Center, Farmington. Enrollment openings, toddler room, ages 2½ to 5. Small class size for individual attention. 476-7370

Child Care in Farmington Hills, full-part time. 9 years experience. Excellent references. Jane 851-3969 893-8606 or Lena 661-0665

CHILD CARE PROGRAM - for ages 6 weeks to 8 yrs. of age. Certified Teachers. Part time & full time programs. Located in Livonia. 525-5767

CHRISTIAN CHILDCARE - small group for individual attention, fun activities for 2-4 year olds. Excellent references Livonia. 477-3718

HOME DAY CARE Mom provides nurturing daytime home for your active toddler or pre-schooler. Plymouth licensed, Monica: 420-3479

KIRK IN THE HILLS NURSERY SCHOOL OPEN HOUSE Wednesday, February 12th, 1-2pm. 1340 W. Long Lake Rd., Bloomfield Hills. The Kirk's Nursery School offers a licensed developmental Christian program. Jan Eaton. 626-2515

LICENSED CHILD CARE Infant to 5 years. Degree in Early Childhood Development. Telegraph & Huron area. 313 334-2346

LICENSED CHILD CARE Mon-Fri. 6 Mile/Inkster area. Full time available. 8 years experience & references. 532-5919

LIVONIA DAY CARE 5 & Newburgh. Excellent references. Wonderful setting. Must see. 464-0906

QUALITY, LOVING Childcare available. Small group. 15 years experience. Licensed. References. Square Lake/Woodward area. Call332-0741

REGINA S LICENSED DAYCARE In Southfield. $60 per week Hours 6am-6pm 443-5759

TLC PRESCHOOL is enrolling for winter, full & half day programs. FREE hot lunches, small class sizes, qualified staff 427-0233

WARM, CARING EXPERIENCED Mother to care for your child in my Troy home. Long Lake & Livernois area. 689-2714

W. BLOOMFIELD In home child care has immediate openings. Between Farmington & Drake, off Maple. 661-4433

516 Elderly Care & Assistance

A Caring Person In Your Home NURSE AIDES HOMEMAKERS - LIVE-INS
• Basic home care
• Terminal patient care
• Disabled person assistance
• Disease care
• Companionship & domestic
• Transportation
Trained, courteous personnel. Bonded & insured. Available 24 hours a day, 7 days a week, all areas 476-9091 Farmington Hills EXCELLACARE, INC. A Free Nurse Assessment Visit in your Home

HOME HEALTH CARE Screened, RN supervised, insured Aides Nurses 24 hours - 7 days 357-3650 HOME HEALTH PLUS

ALTERNATIVE TO NURSING HOME 24 hour care for elderly in home atmosphere. Meals, companionship, supervision. Troy. 879-1046

DIGNIFIED LIVING Senior ladies. Lovely private home, personal care, supervised. Licensed, air, reasonable. 625-4658

MATURE WOMAN to care for elderly woman nights - no weekends in Redford area. Own transportation. Call 9AM-4PM 532-3783

PRIVATE ROOM in CHEERFUL Family Home. 24 Hour Assistance, Dignity & Comfort. Licensed. Livonia. Call 532-3366

518 Education & Instruction

FUN & ENRICHING Piano Instruction in your home. Accelerated music training for all ages & levels. Craig Matteson 741-0164

KEYBOARD, PIANO, ORGAN CLASSES For Seniors & Homemakers. Eight weeks for $25. No instrument needed. Hammel Music. Ask for Marty. 427-0040

LEARN TO COOK WITH CLASS with Les Autuers School of Cooking, featuring meals for busy, health conscious people. Call Les Saisons for schedules & info. 545-3400

PART TIME TEACHER - Business, computer & secretarial subjects. Bachlor's degree required. Immediate. Roseville. Call Dorsey Business School.313-296-3225

PIANO LESSONS in my Livonia home. $8 a half hour. Degree in Music Education. Call 425-1381

PIANO LESSONS plus voice, organ, clarinet & percussion in your home. Popular & classical. All ages, piano rental available. The Assoc. of Music Teachers. 855-7030 or 525-0829

PIANO ORGAN VOCAL Lessons. Plymouth, Livonia, Farmington. Will come to your home. 30 yrs. experience. Mr. Phillips. 453-0108

TRAVEL CAREER TRAINING
• IN-DEPTH BASICS
• COMPUTER TRAINING
• EVENING CLASSES
• PLACEMENT ASSISTANCE
Next class begins March 9, 1992 TRAVEL ACADEMY 855-6560

TUTORING 1990 Berkshire Middle school Teacher of the Year, will tutor your child in any K-8 subject. 642-2314

519 Nursing Care

EXPERIENCED AIDE day or evening, caring for elderly or handicapped. Lois or Dorothy eves or early morn.: 357-4348 or 837-7178

520 Secretarial & Business Services

ARE YOU LOOKING for someone to maintain your data base, process your correspondence & other secretarial services? We offer high quality work at very affordable prices. We also have copy & FAX services. Please call Karol at: 453-6991

519 Nursing Care

HOME NURSING CARE
FIDELITY Nursing Systems
Private Duty Nursing · 24 Hour Care · Screened & Insured
Live-in Companions · Facility Staffing · Ventilator Care
Therapists · I.V. Therapy · Insurance Billing
528-1223 Call 24 hours.
IN MI TOLL FREE, DIAL 1, THEN 800-626-7785
637 E. Big Beaver • Ste. 111 • Troy
JCAHO ACCREDITED

520 Secretarial & Business Services

KAROL'S PC Spreadsheet, wordprocessing, term papers, resumes, etc. 17 yrs exp. Your secretary at home. 437-2543

522 Professional Services

AVOID FORECLOSURE Through home sale even if you owe more than the property will bring at sale. You may have options available that you are unaware of. Call for free information Tranex Foreclosure Services 790-5217

ON-SITE COMPUTER SERVICES Personal computers Education, training & maintenance. Home or office. Reasonable rates. 981-7143

RESUMES FOR RESULTS! Professional - affordable resumes and covers letters. Call Elysa at Basic Training 351-0707

523 Attorneys Legal Counseling

BANKRUPTCY: FROM $180 + Cost DIVORCE FROM $175 + Cost SIMPLE WILLS: $50 Over 30 Years Experience Nathanson & Nathanson, PC 356-7766 or 1-800-424-ATTY

INSURANCE LOSS Don't be a victim twice! You don't have to accept the insurance company's low estimates for settlements. Know your rights, be advised, no cost consultation. Turner & Turner, Lauri Ellias 355-1727

524 Tax Services

INCOME TAXES - For individual & small business. Done by experienced preparer. Reasonable rates. Call Laura, 422-8737

INCOME TAX Prepared quickly & reasonably Your home or mine. 548-3527

INCOME TAX PREPARATION Dennis W. Koltunchik, Attorney & Counselor, 1142 S. Main, Plymouth. 454-6688

12/YRS EXPERIENCE Computerized - day or eve. appt. Very reasonable - Call for quote 879-6258

600 Personals

"P.S., I LOVE YOU!" VALENTINE SPECIAL - 15% OFF The shop where romance doesn't stop. Surprise that someone special in your life with a romantic/adventurous rendezvous that you both will never forget! You choose from a variety of romantic settings, a bouquet of balloons, clue cards, reservations at a hotel & much more. 425-5952

ABORTION - NEED not be your only choice. Loving childless couple seeking adoption to complete our family. Stable happy home, bright future & tons of love to offer. P. O. Box 343, Sterling Heights, MI 48311-0343

♡ BE MY... Say it with 6 ft. heart lawn sign. STORK EXPRESS 261-9492 255-0248

CHRISTIAN LADY looking for gentleman between age 50-60 with good morals. I enjoy music, dancing & other activities. 669-0256

FOR FREE medical care & hospital care available in metro Detroit. Send a self addressed stamped envelop to: Medical Care, Box 670-S Keego Harbor, MI 48320

JURY STUDY Registered voters of Oakland County wanted to participate in a 4½ hour jury study on February 22, 9:30am-2pm. We pay you $35, give you lunch, as well as an interesting experience. Call 375-9551

NETWORKING for fun & profit. MLM...the wave of the future. Free information, call 1-800-873-7735, ask for offer D3161

STAR TREK FANS Wanted for new Star Trek Fan Club Call 313-259-2126

ST. JUDE NOVENA May the Sacred Heart Of Jesus be adored, glorified, loved & preserved throughout the world, now & forever. Sacred Heart Of Jesus, pray for us. St. Jude, worker of miracles, pray for us. Say this prayer nine times a day, by the eighth day your prayer will be answered. It has never been known to fail. Publication must be promised. My prayers have been answered. K.K.

THANK YOU ST. JUDE

VALENTINE'S DAY is coming soon, drop me a line & I'll answer you soon. Friendly full figured woman. P.O. Box 9122, Livonia, MI 48151

VIC TANNY V.I.P. Lifetime Membership, $50 year renewal. $1000. 532-2971

WARM & LOVING COUPLE - Seek to adopt infant in Troy home. Call collect, evenings & weekends: 544-0523

WONDERING WHAT THE NEW YEAR has in store for you? Call Marianne for Psychic Readings to find out. Reasonable. 278-9661

602 Lost & Found

FOUND - female black lab. Sweet & obedient. Jan. 20th. Southfield area. 851-5110

FOUND - small older black & gray terrier mix, very short legs. Vicinity of Auburn Hills 2 or 3 weeks ago. 524-9256

FOUND - Young cat. South Redford area. 537-1089

LOST - black Newfoundland with white chest, named Trucker. 9pm, 2/4. Newburgh/Cherry Hill area. $100 Reward. 729-7768

LOST: Gray silver tabby, short hair, neutered. Lathrup & Southfield area. If found contact. 559-8629

LOST - medium size male dog with bushy tail, solid black long hair, gray under chin, Reward. Southfield, Lincoln & Lathrup Blvd. vicinity. Reward 443-1825

LOST - West Highland Terrier, Feb. 1, between 12 & 13, between Southfield & Evergreen. 645-6731

603 Health - Nutrition Weight Loss

EXERCISE At Home, Office, Club. Safe, effective instruction. Personal trainers (m/f). Experienced, references. Scott Orr, BS 437-5811

SELLING Rochester Hills Swim Club membership. Best offer. Call 781-4258

608 Transportation & Travel

CRUISE - APRIL 19 Easter/Spring Break Song of America - Group Discount 1 cabin left 476-3433

ROUND TRIP - Detroit - Phoenix, Feb. 19 to Feb. 26. Female. Call Beth. 467-0124

TWO AMTRACK tickets, one way, Dearborn to Portland oregon. $200 each or best offer. 425-1037

610 Card of Thanks

THANKS TO the Sacred Heart of Jesus and St. Jude for granting my petition. M.A.Y.

700 Auction Sales

COLLECTORS RARE FINDS $400,000 in Objects D'Art. German Rosenthal China set. 5 ft. x 8 ft. antique Chinese wall panel, appraised, $250,000 plus, best offer takes. Breakfronts, 3 piece, Chinese ceramic lady, 5 ft. high. 2 Chevalier paintings. Much More!! Bloomfield Hills. Call, 642-2644 or 642-2645

701 Collectibles

BEV DOOLITTLE "Two Indian Horses", $3900 firm. Serious inquiries only. Leave message 543-7549

DEPARTMENT 56, every piece of Dickens Village & Christmas in the City available. Dorothy's $575, Public House $875. By.& sell. 535-2221

DEPT 56 Dickins, retired & current. Buildings & accessories. Green Book prices. 682-3880

RED WINGS 1991 AUTHENTIC Yzerman jersey signed by team. 442-7868

ROYAL DOULTON China "Old Balloon Sellers" lady & man. Retail $250 each. Best offer. 626-8889

THE DECISION IS FINAL After 23 yrs. Double L is going out of business. *ALL MERCHANDISE* 25-50% off. Fixtures also for sale. DOUBLE L COLLECTIBLES Campbell Corners Shopping Center 1455 W. 14 Mi. Madison Heights 588-9494

702 Antiques

ALL ANTIQUES BOUGHT Postcards, old movie magazines, Shelly china, Russell Wright china, paper dolls, toys, military. 348-3154

AAA WINTER ANTIQUES MARKET Ann Arbor - U of M Coleseum Feb 22-23 - Featuring: Jewelry, clocks, radios & Coca Cola. Sat 7-6., Sun 8-4. I-94, Exit #175 follow signs. (517)456-6153

ANNUAL VALENTINES SALE Huge savings on quality antiques. Feb. 14 to the end of the month at: THE HITCHING POST ANTIQUES MALL M-50 & M-52, Tecumseh, MI. Open 10am-5:30pm. 517-423-8277

ANTIQUE CARROUSEL ANIMALS Lion, rooster, deer & horses from the 1890's. Individually priced. Museum quality 751-8078

ANTIQUE SHOW & SALE St. Johns Episcopal Church Woodward at 11 mile - Royal Oak Feb. 13-14, 11am-9pm Feb. 15, 10am-5pm. 30 dealers - Continuous buffet Country Store & Garden Shoppe $3 donation 546-1255

ANTIQUE - Singer sewing machine, antique furniture, lots of odds & ends. 729-0805

AT TROY CORNERS ANTIQUES The Home Is Where The Hart Is FEB. 8-22 - 10am-5pm 90 E. Square Lake Rd. at Livernois 879-9848 18 quality shops in historic 1840 church.

BISHOP GALLAGHER 21ST ANNUAL ANTIQUE SHOW Fri, Feb 14. & Sat, Feb 15, 11-9pm. Sunday, Feb 16, 1-6pm 19360 Harbor, near Moross & I-94, Harbor Woods.

"If you enjoy wandering through yesterday, getting lost in time, and browsing through endless unique antique treasures, you'll enjoy visiting TOWN HALL ANTIQUES in Downtown Historic Romeo. We have over 8,000 sq.ft., 2 floors and over 40 dealers specializing in Quality Antiques and Selected Collectibles. Open 7 days, 10-6, 32 Mi. Rd. & Van Dyke (M-53). Seven Antique Shops within walking distance." 313-752-5422

SHERATON CHERRY Dropleaf table, excellent condition. Small oriental rug from Iran. 553-7353

SOLID OAK Dining Room Table & Chairs, circa 1920, a real find! Square table & 4 leaves, goes from 42" square to 12' long. Carved legs; Also 4 beautiful oak ladder-back chairs, newly caned seats. Best offer. 585-3332

703 Crafts

CRAFTERS SPRING SHOW April 4, in Plymouth K of C Hall space available 684-2781

CRAFTERS-Superior Arts Spring Show April 4 in Westland, Ford/Wayne Civic League. Space available. 326-0146, 476-0929, 453-5719

704 Rummage Sales & Flea Markets

THE YPSILANTI GIANT FLEA MARKET is re-opening. Wanted dealers, low weekly rates, large space discounts. Call 563-5358

705 Wearing Apparel

WHITE SHEATH wedding dress with detachable train, beading & sequins. Size 12, never worn or altered. $300 negotiable. Call after 6pm 522-6013

MUST SACRIFICE - 2 Full length coats: 1 beaver, 1 mink. 2 jackets: 1 lynx, 1 sable & knit. 851-7434

MATERNITY Clothes, sizes 8-10. Very reasonable 533-7378

WEDDING GOWN beautiful candlelight chantilly lace gown size 8 & lace wreath headpiece. 422-4574

FUR COAT Stone Martin. Like new. Must sacrifice. 661-4722

NEW ladies designer clothing for sale. Also leather coats & other coats. (313) 787-4645

WHITE WEDDING GOWN: Cathedral train, petite, 8-10. $400 with veil & slip. After 6pm, 535-6672

708 Household Goods Oakland County

ANTIQUE vanity stool, $160. Maple desk-$65. Gasoline lawn mower, runs excellent-$40. 651-1729

AUTOMATIC ZIG ZAG Sewing machine. Repossessed. Take over payments of $5.50 a month or $49 cash. Guaranteed. UNIVERSAL SEWING CENTER 2570 Dixie Hwy. 674-0439

BEDROOM SET - Girls, chest, double bed, desk with hutch, $300. 474-5005

ACCEPTING CONSIGNMENTS Old or new. Furniture or Misc. DE NEPHEWS ROOM 26550 Grand River Between Beech & Inkster 535-5600

JUST ARRIVED! Beautiful Brass & Lead crystal chandelier, Vogue picture records, wicker desk & chair, new business chairs, IBM computer & more.

Oak hutch, treadmill, sofas, chairs, sleeper sofas, vintage jewelry, copy machine, many antiques & collectibles. If we don't have it, we'll find it. Free inspection.

BEDROOM - Dark pine, queen bed, dresser with mirror, 2 nightstands, $800. 1 oak, 1 metal daybed, $150 each. 2 maple dressers, excellent condition, $75 each. 650-1738

BEDROOM SET - Drexel, walnut, kingsize, 2 dressers & 2 night stands. Must see. Negotiable or $1100. 626-5638

BEDROOM SET, refrigerator, Consew 210 Sewing Machine, dining table, 4 chairs & buffet. 286-3117

BEDROOM SET 5 piece Henredon, king headboard. Walnut, campaign-style. $2,000. After 6, 540-1937

BIKE, waterbed, 2 chairs, corner coffee table, water purification system, 1972 pick-up, etc. 946-6451

BUFFET, black glass, chrome trim, $500. Chrome wall sculpture, $100. Days: 827-6042 eves: 647-8429

CHILDCRAFT - Crib, bed, and dressing chest. Solid oak. Call after 5:30pm 474-1161

CONTEMPORARY sectional living room arrangement, cost new $12,500, sell for $2000. Contemporary bar & stools, cost new $11,500, sell for $2000. King French Provincial bedroom set, cost new $8,000, sell for $1000. 2 marble dining room tables & chairs + 1 marble living room table, cost new $8,000, sell for $2000. Desk, chairs & file cabinets, $500. Like new. Anytime: 879-5515

CUSTOM MADE colonial style couch. $300. Union Lake area. 698-2654

DINING ROOM, Beautiful French Provincial, 9 piece, 1 yr. old; table, 6 chairs, buffet, lighted hutch. $1900. 986-0585

DINING ROOM - Beautiful birdseye maple 72x36 table plus 2 leaves, 2 arm, 4 side tall spindle back chairs. Excellent. $800 650-1738

DINING ROOM Set, pine, 40x70 table, 2 leaves, & hutch 19x64, $650. Pine rocker $30. 478-9190

DINING ROOM Set - Country dark pine, 66" hutch, 66" table w/2 leafs, 6 chairs, custom table pads. $700. 661-8729

DINING ROOM table & china cabinet, solid cherry, $300. Call Karen 683-0183

DINING ROOM table. walnut, inlaid parquet top & 4 chairs. Refinished, excellent condition. $575/best. Leave message 661-3823

DINING ROOM table, 67x44 with leaf, 4 upholstered chairs, pecan, $160/best offer. 682-7558

DINING ROOM - White of Mebane, $3,000. Oak roll top desk, hand made w/chair, $450. Hummell figures, plates, no boxes. 471-1422

DINING SET, Oak, 45" round, central base, Thomasville 1980, 2 leaves, 6 chairs, $1,050. 851-8959

END TABLES: Light wood, squared shape. Very good condition. $100. Call. 398-7399

ESTATE SALES BY DEBBIE Household, Moving, Buy Outs. 20% fee. One item to whole house. 538-2939

ESTATES LIQUIDATED Moving or Just Selling LET US DO THE JOB FOR YOU! Living room, bedroom, dining room, antiques, china & crystal. OLD OR NEW WE'LL SELL IT FOR YOU All your valuable goods displayed in our 10,000 sq.ft. showroom 3 blocks W. of Oakland Mall. THE GREAT EXCHANGE CONSIGNMENT CO. 1431 14 Mile Rd - Madison Heights 589-0390

FLORIDA ROOM furniture. Wicker upholstered furniture, 2 chairs, loveseat, side table & coffee table. $500. Call 12Noon-4pm 663-2358

LIVING ROOM furniture, Hammond organ, 45' TV, console record player, large double view store showcase, 3 bar stools, beauty shop hair dryer, large office desk, antique glass, pressed crystal depression etc, poker table. 651-9637

L SHAPED sectional, beige, queen sleeper, good condition, $250. 528-2814

MOVING SALE - living room set, dining room set, organ, misc. Feb 15-16. 10am-6pm. 25483 Kilreigh, off 11 Mile, E. of Middlebelt, Farmington Hills. 477-2925

MOVING SALE. All furniture: living room, dining, wall units - glass, chrome, wicker (shelving). 398-8001

QUEEN bedroom set, triple dress, armoire, hutch headboard/light, beige wood, $800. 851-0142

QUEEN SIZE Waterbed, contemporary, gray, all padded, full motion, $250 best offer. 851-1660

QUEEN SIZE waveless water bed, 6 drawers, good condition, $200. 553-0446

SANYO PORTABLE washer & dryer, $150. Large 3 piece shelving unit, $175. Student desk, $40. 960-1465

SECTIONAL COUCH - 2 piece, brown. White ash dining table & 6 chairs, upholstered seats. 299-4543

SOFA, LOVESEAT - Ethan Allen brown plaid, good condition, $325. 661-4647

THOMASVILLE, king bedroom set, bridge headboard with mirror/lights/pier cabinet, triple dresser, oak, like new, $1500. 478-3056

WHITE LEATHER: Pull out sofa bed. Like New Condition! $950/negotiable. Call, 851-7070

709 Household Goods Wayne County

ALL BRAND new: snow blower, 4 TVs, 2 stereos, kitchen table & chairs, 2 loveseats, 1 couch, 2 recliners, much more. 464-9593

ANTIQUE oak Armoire, with mirror, $225.. Wood chest, $100.. TV, 19in., $100.. Apple Computer. 462-6227

ASSORTED FURNITURE Tan couch, $175. Tan swivel La-z-boy, $75.. Rust ceramic lamp, good condition. 421-1947

BABY CRIB - Still new in box. Converts to youth bed & adult bed. Regularly $499, sell $199. 261-8188

BEDROOM - Girl's, beautiful light wood, complete including desk, canopy bed & 2 armoires. 455-8808

BEDROOM SET (Girls), bed, mattress, chest, night stand, small chest, yellow/white, $595. 591-9255

BROYHILL colonial queen size bedroom set, $500. Solid maple kitchen set with 5 chairs, $400. Upright freezer, $150. All in excellent condition. 453-5729

BUTCHER BLOCK table w/leafs & 4 large comfortable chairs, excellent condition. $250. 455-0727

CHILDCRAFT CRIB - honey oak, used only 15 months, $150. After 5pm, 562-5419

COUNTRY STYLE SLEEPER & love seat, like new. 261-0953

DOUBLE BED complete - $100. Double dresser/mirror - $50. 2 dining room outfits - colonial - $100 each 477-5776

DREXEL SECTIONAL - 7 pieces, beige, excellent condition. $900. 397-1736

ELECTRIC STOVE: Solid oak & leather livingroom furniture. German schrnk, bunk beds, queen size bed. Lots More! Call, 728-1056

GRANDMA'S sofa & chair, $75. Pine table & 4 chairs, $50. 10 speed bike, $30. Wood shelves, $5 ea. 728-1645

KITCHEN SET - Glass, wicker & chrome table & 4 burnt orange, padded seat chairs, $375. 729-9103

LIVING ROOM FURNITURE, contemporary off white, sofa, loveseat, wood coffee & end tables, $395, excellent condition. 476-4871

MATTRESS SET Queen size, like new, $100 or best offer. 841-4552

QUEEN SIZE BED night stand, dresser with mirror, $120. 477-1363

Thomasville complete king size bedroom set, 3 yrs old, $2500/best. Familyroom sofa, love seat, 2 chairs, 3 tables, $600/best. 531-5529

TRADITIONAL Mediterranean, dining set, 4 chairs, table, leaf, china cabinet, looks good, $800. 981-2491

TRUNDLE bed, sofa, end tables, dinette set, bookcase, desk & chair. Good condition. 981-4468

TWIN BED frames (blond) $15 each. Kitchen table, walnut formica, 3 chairs $30. Gas dryer, avacado, good condition $35. Two gold loveseats $20 each. 273-9334

WATERBED Queen size, semi-motionless, like new, paid $650, asking $400/best offer. 382-5268

710 Misc. For Sale Oakland County

BOYS 24" MOUNTAIN BIKE, $60. Super single waterbed, with heater & drawers, complete, $100. Trundle bed, $100. Youth golf clubs, $50. 1 year old cat, neutered, declawed, to a good home. 370-0118

FREE DIGITAL display beepers. For more information, call Teleservice, Ann Arbor. 313-668-1922

LIVING ROOM sofa, tables & chairs. 549-5500

NSA DISTRIBUTOR inventory for sale. Variety of products. Best offer. (313)632-6215

SMALL HAND PRESS with all equipment including type & cases. Call 661-0396

711 Misc. For Sale Wayne County

LIONEL TRAINS & 50's Juke Boxes Mint condition 849-0254

QUEEN WATERBED, $650. Couch, $200. Loveseat, $100. Washer dryer, $700. Microwave, $125. Nintendo, $50. Misc. 348-0206

REMODELING SALE - Bedroom suite, washer & dryer, living room outfit, plenty of household items for sale. Almost brand new 532-6616

SEARS TABLE-SAW, 10', 1½ hp; table & leg extensions with rollers, good condition, $325. 537-3745

THREE TIER mechanic's tool chest, Snap On with tools. 1 chest deep freeze 23 1 cu.ft. Kenmore. 4 bar stools, excellent condition. Must see to appreciate. 937-8084 383-7778

VEMCO DRAFTING table with arm, 4x6, great condition. Best offer After 5pm 416-0081

712 Appliances

BAR UNIT, stove, oven, sink, refrigerator, black & white, $150. 474-5245

FREEZER, CHEST type, 8 cubic ft. white, excellent condition, $35. Call after 6pm. 591-0480

MAGIC CHEF - gas range, almond, like new, $300. 326-3203

MAYTAG WASHER & Speedqueen gas dryer. Old but dependable. $125 for pair. After 6pm, 532-1124

REFRIGERATOR, almond, 22.2 cubic ft, $350. Washer $250, Dryer $200. Microwave $75. 478-9190

REFRIGERATORS $75/best Electric ranges $100/best. Call, 9am-5pm. 553-2135

SALE - $150 - Some Less Rebuilt Refrigerators, Freezers, Stoves, Microwaves, TVs, Stereos. Guaranteed & Delivered We buy rebuildable units Trades Accepted 28601 Southfield 559-2901 8866 Greenfield 838-7600

STOVE, FRIDGE, WASHER, dryer, office desk, large dog kennel, misc. items. 548-1654

STOVE & refrigerator in very good shape. Avacado, matching set $450 for both. 261-0634

WHIRLPOOL WASHER 14 years old, works great. $75/best offer 459-3369

WHIRLPOOL - washer & dryer, $125 each, range $125, refrigerator $200. 697-7222 or 729-0276

713 Bicycles

WANTED - COASTER BICYCLE - used, for sr. citizen. 474-8995

714 Business & Office Equipment

CATERING EQUIPMENT: chafers, tables, BBQ & kitchen equipment. 380-9603

CHAIRS! CHAIRS! CHAIRS!!! Many colors, many styles. Office chairs direct from local manufacturer. Save 60% or more Pick out, take home. 1-800-326-1988

DESK - credenza, 2 guest chairs, 1 executive chair, almost new, $1000 or best offer 852-8998

ICE MACHINE. Broaster. Pop dispenser, small refrigerator, and misc. Call after 4pm, 721-3300

STEEL CASE DESK & matching credenza, 2 office chairs. Good condition $300 788-7983

715 Computers

ACCOUNTING software, Great Plains 5.3 Version. Accounts receivable/payable, payroll, inventory, GL, OE, PO. $3500 837-6776

APPLE II GS with color monitor, Image Writer II Printer, mouse & joy stick. 5¼ & 3½ drives, software included. $1200 451-2761

AST 386SX/20 Notebook, VGA, 40MB, accessories, warranty, must sell, $1,450 788-9373

COMMODORE 64, 5¼ disk drive, 14 color commodore monitor, like new $475 626-3161

IBM PC Junior, extended memory, color monitor, Epson printer, desk, chair $650 474-5245

IBM PS/2 with 30 meg hard drive, color monitor, $795/best. Panasonic 1180 printer, $135/best 853-0176

LAPTOP IBM compatible, Tandy 1400 LT, 768K, 2-3.5 drives, software, case. $1000/best 561-5132

LEADING EDGE, 40MB, 5¼ floppy, monitor, all new $650. 553-7258

NEW XT-10MHZ, 360K, 720K, 10MB. Amber, warranty. $600. Days 481-6296 Eves 525-5419

NINTENDO GAME SET - w/15 games & extra controls. $125 478-2862

XT Computer, VGA monitor, keyboard - extras. Never used, $500 553-4736

716 Commercial Industrial Equip.

EARTH COMPACTOR Ram Type Excellent Condition. $600. Call 562-6637

RESATAURANT EQUIPMENT, like new, must sell due to illness. 846-0783 or 843-2555

WANTED - used mobile office trailers for building projects Call, 425-1011

717 Lawn, Garden, Farm, Snow Equip.

MOWER, rear wheel drive, 5hp, $175. Edger, 2.5 hp, $100. Electric trimmer, 14", $25. Gas weedwacker, 22cc, $50. 478-9190

TORO S-620 Snowthrower, 20 inch. New, never used. Paid $395, asking $295. After 6 455-8733

TROY-BILT rototiller, 5 hp., pony, used 3 seasons, 3 attachments. $495. 563-3201

718 Building Materials

DO YOU NEED Replacement thermal doorwall glass, 3x6, with rubber? 397-0047

STEEL BUILDINGS Factory Deals 40x60, 50x100, 100x100 will custom design, will erect fast delivery. Must sell by 2/17, Eddie. (313) 861-5887

719 Hot Tubs, Spas & Pools

AMISH COUNTRY spa, 8 person, with lounger, heater cabinet, $2200/best offer. 313-375-5423

HOT TUBS - Wholesaler direct remaining 1991 portable stock with warranties. Were $3,915. Now $1,105! 425-7227

721 Hospital-Medical Equipment

ELECTRIC WHEELCHAIR - like new, with charger. Best offer 349-7286

WHEELCHAIR LIFT, fits most vans, new $5500 must sacrifice for $2000. 351-0655

722 Hobbies Coins & Stamps

BASEBALL CARDS - 1960's, 70's & 80's. Also 1975 Mini Set for sale. 477-0293

723 Jewelry

DIAMOND RING - ½ karat marquis solitaire engagement ring, $2000 or best. Ask for Kelly, 473-7430

GORGEOUS engagement ring, professionally appraised by Gemologist Color-L, Clarity-VVS2, brilliant cut, over 2 carat. Retail $7680. Will sell $7200. Call 9-5pm 559-8130

726 Musical Instruments

CHARVEL PREDATOR GUITAR, brand new, list price $800, asking $600 478-0357

CHICKORING GRAND Piano - Well maintained, good condition, $2000 538-1652

DRUMS - Pearl Export, 9 piece with Sabian cymbols, Roland SPD-8, Peavy ED-300, complete, mint condition, $3200 or best offer. 591-0161

JEM ORGAN - Model G60 with tapes, 1985, like new, estate item, $1200/best offer 283-5243

KIMBALL console piano, oak, 3 years old, like new, $1,500 negotiable Call 728-3103

LEWIS VIOLIN - full size, immaculate, new bow, perfect case extra strings $400 negotiable. 471-2897

PIANOS WANTED We buy Spinets, Consoles & Grands. Call, ask for Mr. Howard 427-0040

WE BUY... HAMMOND ORGANS Wanted: B-3, C-3, A-100 & others. Call, ask for Mr. Howard 427-0040

YAMAHA 52" PROFESSIONAL upright. High gloss black, 4 mos. old beautiful! Sacrifice, $4950 347-1923

STEINWAY, BALDWIN, and other baby grand pianos from $1,200. Michigan Piano Company 548-2200 BUYING PIANOS NOW!

TAMA Super Star "Neil Peart" model, candy apple red, 10 drums, zildjian symbols, cases, heavy duty stands, mint, $1600 534-4869

WURLITZER Console Organ, Spectra-tone, Multi-matic percussion, couplers plus much more. Good condition $1100/offer. 684-2043

727 Video Games Tapes & Movies

NINTENDO - 9 games in original boxes. Mario 2 & 3, Battletoads, and more. $250. 553-8738

728 VCR, TV, Stereo, Hi-Fi, Tape Decks

BEVERIDGE System, 2SW-2, class A biamped, 4 piece ES/SUB speakers, mint condition, $5200 or best offer 591-0161

PIONEER STEREO SYSTEM - seven piece & stereo cabinet. 150 watt speakers, $500. 642-6403

STEREO console TV, 26", needs minor repair, great condition, must see. After 4 624-7357

WANTED - JBL 4331A/B & 4333A/B studio monitors. 399-0462

729 CB Radios Cellular Phones

TEMPO 1: Matching network, sure table mike. Frequency counter, switch box, control box, 45 ft. of tower, 200 ft. Co-wax. Other accessories. All above in excellent shape. $700 Call. 562-6637

730 Sporting Goods Exercise Equipment

BERETTA O/U 20 gauge, DU limited edition, with case. $1,950 644-4508

POOL TABLES All slate, antique, ultra modern, bar size. Floor model demo's. 399-7255 Eves 855-1314

PRECORE POWER TREADMILL, Computerized. $750. Nautilus home abdominal machine $150. 851-0947 or 369-9515

PRECOR X-Country ski-machine Like new. Cost $800 - will sell for $500 or best offer 873-0019

PRECOR 515 E Ski Machine, like new, original price $675, asking only $475. 588-2819

735 Wanted To Buy

ALBUMS 45's. Old comics, cards, magazines, model kits, Motown, Elvis, Beatle items. Eves. 264-1251

ALWAYS BUYING promotional model cars, model kits, auto sales literature, auto magazines. 278-3529

AN UPRIGHT or console Piano, in good condition, attractive dark finish, under $800 932-3480

BASEBALL, football, hockey, basketball cards. Any sports memorabilia. Topp cash Will travel 477-2580

NEEDED: Washer and Dryer for needy family. Very limited funds. 454-9087

NORDIC-ROW TBX, rowing exercise machine 425-8627

OLD glassware, jewelry, beaded purses, salt & pepper shakers, bric-a-brac Call Gina, 399-1905

WANTED: AURORA HO scale slot cars, Thunderjets, AFX, Tyco two. Leave message 730-8195

WE BUY used Toner cartridges; Hewlett Packard, Apple; Cannon Cartridge recycling available. Laser Recharge 352-2699

WANTED - fresh milk & cream for medicinal purposes. Call 10-12 noon. 375-1212

WANTED - Nordic Track, any model. 489-4087

WANTED: Rifle, shotgun, small outboard, aluminum boat, broken VCR, tools, etc. 421-4930

WANTED - used hospital equipment for home care: electric beds, wheelchairs, commodes, patient lift, etc. Call Bob. 591-9358

736 Absolutely Free Runs Mondays Only

AIR HOCKEY TABLE, needs new cord. Westland. 425-9346

All items offered in this "Absolutely Free" column must be exactly that, "FREE" to those responding. This newspaper makes no charge for these listings, but restricts use to residential. Observer & Eccentric Newspapers accepts no responsibility for actions between individual regarding "Absolutely free" ads. (Non-commercial accounts only). Sorry - no free pets.

Please cooperate by placing your "Absolutely Free" ad not later than 5PM Thursday for next Mondays publication.

FIREWOOD - you haul. 19957 Lathers, between 7 & 8 mile N. of Pembroke, Livonia. 474-3735

GAS WALL Oven & range, sink, vent fan, working condition. Farmington Hills. 474-3669

GOOD WOOD COUCH FRAME, needs re-upholstering. 626-4473

METAL OFFICE DESK. Fine condition. 30x60 inches Call. 642-7484

PLAYER PIANO. You haul Call 471-6455

STOVE, refrigerator, freezer. Free for the taking Call 525-3962

TWO Ironrites ironers, working condition, free for the taking. Call for information. 855-5339

738 Household Pets

AFGHAN Hound, blue, good with children, female, 5 years old, spayed. 978-1030 or 775-6726

AKC COLLIE pups. 6 wks, Whites & Sable Whites. Champion blood lines. Valentine gift. 517-548-3869

AKC SHI-TZU PUPS - 2 males shots & wormed, $150 ea. 517-223-8020

ALASKAN Malamute Puppies - AKC. $250-$300. First shots & wormed. Call Ron. 473-1447

AUSTRALIAN TERRIOR PUPS AKC, all shots, vet/health checked Call evenings, 663-4902

BEARDED COLLIES - show quality, puppies available in mid-March to qualified homes. 881-0004

HI, MY NAME is Princess, I'm an AKC Bichon Frise puppy. My family loves me, but they are gone all day & I live in a box. If you have lots of time & love, you can adopt me for $350. Loving families call. 547-7920

BICHON FRISE - male, 4 months, shots, very friendly. Call days 313-229-8016 or eves 517-546-1563

BLACK LAB AKC, female, 3 months old, $150. (313) 383-2404

BLACK LAB with wonderful disposition, needs a good home with lots of room. 4 year male, housebroken, neutered, gentle, great with children. 838-7214

BOUVIERS AKC. 12 wks. Quality bred. Ears, tails. Parents OFA. Health Garanteed. Call. 385-4383

Classifieds Work Buy it. Sell it. Find it. Call Today 591-0900 644-1070

BRITTANY SPANIEL - Playful adult. Moving out of area, $25. Please call Phil after 5pm. 476-1751

CHINESE Sharr-Pei's - 6 weeks, shots, papers, vet checked, $400 each or offer 836-6556

CHOW CHOW PUPPIES, AKC, male & female, mixed colors. 533-5020

AKC Cocker Spaniel puppies for your Valentine. shots, wormed, $200 female, $150 male 421-6810

COCKATIEL (2) latino, mates, hand raised, very friendly, 2 years old, with Italian cage. 459-1979

COCKER SPANIEL Pups - AKC, shots, wormed, guaranteed, for the selective buyer. Call 293-1429

COCKER SPANIEL puppies (2), 6 wks. old, Male, female, AKC $200 422-4589

COCKER SPANIEL puppies, AKC, black/tan, males, 421-9247 or 374-5446

COCKER SPANIEL - AKC, quality pets, $125 & up 852-2719

DACHSHUNDS, AKC, Home Raised Pups. Guaranteed. Champion Stud Service. Smooth, Long, & Wire-Hair. Bob Albrecht: 313-471-7191

DASCHUND PUPPIES - Miniature smooth. Black & tan & red. The gift that loves back. 453-1215

DOG RUN, cyclone fence type, 4x6x10', cost $369; price $90. 626-4537

FRENCH HORN - double, Reynolds, $500. 853-6658

GERMAN SHEPARD - 2 yr old female, spade. Great family dog, must find good home 538-0509

GERMAN SHEPHERD Pups AKC. Good family dogs. Black/Tan, Silver & all white. $250 722-1859

GODLEN RETRIEVER puppies. AKC, excellent temperament, vet checked, 6 wks old. $225. Brighton area. 9am-2pm, 313-459-7580 after 3pm, 517-546-0963

GOLDEN RETRIEVER Pups, AKC, champion line, wormed, 7 weeks, adorable males 981-4396

GOLDEN RETRIEVER puppies, AKC registered, ready week of Feb 24. 6 females, 4 males. Mike 534-0229

GOLDEN RETRIEVER puppies, AKC OFA, champion sired, home raised. Available Feb. 20. $400. 784-5169

GOLDEN Retriever Puppies - AKC, champion sired, OFA. Taking deposits. Born 1-10-92. 313-750-1665

GOLDEN RETRIEVER pups, AKC, OFA, health guaranteed, shots. Also free Conure birds. 353-0484

IRISH SETTER AKC registered, female, yearling, good disposition, $300 or best. 728-4191

KITTEN - 3 months, male, black/white, excellent temperment, affectionate, $35 581-5242

LAB/COCKER MIX. 1¼ years old. Obedience trained. Friendly, playful needs a family home. 453-1944

LHASA MALTESE PUP - Adorable, paid $250, will sell $150 397-5714

MALTESE DOG, full bred, male, 8 years old, Ted, white, good with children. Needs a good home 338-7372

MANX (tailess), kittens, CFA, registered, shots, affectionate, special prices for Valentines Day. Howell: 517-548-2497

MINIATURE SCHNAUZER salt & pepper female. Spayed $200 355-5062

MINIATURE Schnauzer, AKC, 4 year old female for sale. 464-0512

PARAKEETS For Sale 422-2405

PARROTS, MACAWS, Cockatoo's & Conure's. Best prices available. Taming & training available. Call Mark 681-8471

PERSON with allergy needs good home for loving cat, 5/yrs. old, female, spayed, affectionate. days 433-4561 Eves. 549-8768

POODLES - Black standands. White & black minis. Silver, white toys. Akc, healthy, ravendune. 482-4050

ROTTWEILER'S PUPPIES Specially bred for working & confirmation. 363-5214

ROTTWIDLER: Male, 1 yr. To good home. AKA, good with kids, $200. Call. 542-5881

SHEPHERD MIX with Doberman, 2 puppies, $45 each. 537-8244

SHIHTZU PUPS, 2 males, 13 weeks old, AKC registred, have shots. 565-7298

SOFT-COATED WHEATEN Terrier Pups, non-shed, AKC, $300 & up. Health guaranteed. (313) 373-0904

TOY POODLES, AKC, apricot, 7 weeks, shots, $225. Great Valentines Gift! 422-1581

TRAINED DOGS & PUPPIES This is a list of a few: Chows, German Shepards, Beagles', Australian cattle dogs, Goldens & Rottweilers. Shots & AKC papers. 363-5214

WESTIE PUPPIES, AKC, world champion, sire import. Valentine cuties. 681-8436 626-4115

744 Horses, Livestock Equipment

5 YR. OLD Mustang, part broke. 14.2 Hands, dark bay, gentle, $500. Call Sue after 7pm. 425-1131

800 Rec. Vehicles

QUAD SPORT 250-1990, low hours, must sell. Original owner. $1,800/best offer. 421-5634

SUZUKI 1988, 250 Quad Racer, liquid cooled, runs great. $1300. 532-9289

802 Snowmobiles

SNOWMOBILES, 1976 & 1978 includes trailer, $1400. 464-0788

YAMAHA XLV 1986, good condition, electric start, hand grips, & cover. Call after 5:30pm: 721-0788

YAMAHA 1978 Exciter 440 - good condition, hand warmers. $850. 474-4928

YAMAHA 1978 - 340 Enticer, with cover, $650. 625-5613

YAMAHA (2) - 1984 SRV, 1986 XL Excell 3, loaded. 1988 Leland 3 place trailer. $3500. 471-7017

805 Boat Docks & Marinas

BOATWELLS Rack & Launch MIDWAY MARINA 283-6960 693 Biddle, Wyandotte

Kean's Marina 10 Min. from Downtown Detroit Pool-Spa-Showers-Gas Docks Laundry-Volleyball-Basketball Wells from $1,270. 822-4500

806 Boats & Motors

ALUMINUM BOAT - 14 ft. with 4 hp outboard motor, trailer and accessories. $1100. 326-6150

CHRYSLER BUCCANEER, 18', w/trailer. Good condition. $1,175 or best. Mike, eves 6pm-9pm 661-4163

COMPAC 19/II sailboat, 1986 - trailer, Honda 5hp, radio, compass, winches, lifeline, ladder, USCG equipment, extra sails & tracks. Like new. $8995. 477-8712

CRUISERS, INC., 1986 - 20 ft. Sea Devil cuddy, 200 hp. Johnson outboard, Tandem trailer. 459-4631

FISHER 18 ft. bass boat, 115 horse power mariner, trailer, extras. $5500. 626-4983

FOUR WINNS - 1990, 205 Sundowner, trailer, v-8, power, all options, warranty. $16,500. 454-9318

Glassport 1989, 16½ ft., Mercruiser, 130 h.p./I.O., bowrider, fm, tape, white & red; trailer, full canvas. Great shape. $8,795. Livonia421-4928

MALIBU 1991 Euro F3, open bow, very low hrs. $19,500. With trailer, loaded. 624-9200

SEA RAY 1986 Sundancer 268, 260 Merc, loaded, plus extras, immaculate condition, with trailer, leave message. 459-5467

LARSON 1988, 17ft bowrider, 85 h.p. outboard, power trim and tilt, bilge pump, stereo, too much to list. Excellent condition. Must sell. $5,900. 487-5475

SKI CENTURION 1989, 20 ft. Falcon bowrider, bought new in 1991, 120 hrs, new condition. $14,500. 517-548-4583 or 313-981-2963

STARCRAFT 1983 - 22 ft. center console, completely set up for salmon & walleye. $7400. 525-4416

SUPRA, 1989 Combrio, 351, trailer, 100 hrs. Showroom new. $17,900. Boat lift w/canopy, $2700. 363-6765

THOMPSON 1989 24L FISHERMAN 350, 8 cycle, mag engine, only 59 hours, must see, all the extras. 313-758-5574 eves:313-247-9123

808 Vehicle & Boat Storage

AAA STORAGE Boats, Trailers, Trucks Outdoor, well-lighted, secured. Electricity available. 5 acres. Jeffries & Telegraph area. 538-8680

BUILDINGS FOR BOAT STORAGE Call Eddie (313) 861-5887 MUST SELL BY: 2/29

812 Motorcycles Mini-Bikes

FOURTRAKS 1987 250X. Good play bike, runs good, asking $1,600 478-0633

814 Campers, Trailers & Motorhomes

CASH $$$ For Your Motorhome WE PAY TOP DOLLAR LLOYD BRIDGES Traveland CHELSEA (313)475-1347

FLEETWOOD JAMBOREE 1990 26 ft. like new, 5,000 miles, alarm system, loaded. $37,000 negotiable. Must sell Bus. 313-699-0715

TRAVEL Villa Series 300, 1985, 30 ft. Rear bath, sleeps 6, awning, electric hot water, excellent! 533-4993

WANTED - mini motorhome or mini van. Badly needed. Cash paid. 729-7628

WANT TO BUY!! Motorhome, or mini home or mini van. Reasonable. Pay Cash!! Need badly. 729-8244

816 Auto & Truck Parts & Service

CAR ATTIC - Fiberglass, by Fabricon Products. Streamline design, 55x48", 13'½" high. $70. 538-1652

ESCORT CYLINDER HEAD 1.6 liter, $175 or best offer 382-1012 937-1126

JAG rear end 1962 complete, $350 firm. Call after 5pm ... 459-5695

820 Autos Wanted

ABSOLUTELY HIGHEST DOLLAR PAID FOR QUALITY AUTOMOBILES We sell with confidence, we buy with integrity. Please call Jeff Benson 562-7011

WANTED AUTOS & TRUCKS BILL BROWN -USED CARS- 35000 Plymouth Rd., Livonia 522-0030

821 Junk Cars Wanted

ALL AUTOS & TRUCKS Junk, wrecked, running. Top Dollar. E & M Auto Parts 474-4425

TURN THAT Junk Or Running Car into Cash!! Free Towing. Late model wrecks wanted Call 842-1275

WANTED DEAD OR ALIVE Autos & Trucks - 24 Hour Towing Up to $5000. LARRY'S TOWING 335-7480 335-7487

822 Trucks For Sale

BRONCO II - 1986 XLT, 4 x 4, loaded, excellent shape, new exhaust/brakes/battery. Must sell. $6,000/best offer. 421-5634

BRONCO 1984 "As Is" $2795 North Brothers Ford 421-1376

BRONCO 1989 XLT - 2 to choose. From $11,995. North Brothers Ford 421-1376

CHEVROLET 1990 Sport - ½ ton pickup, loaded, low miles. $12,995 TENNYSON CHEVY 425-6500

CHEVY 1978 - half ton pick up. Good condition, high miles, runs great $700/best. After 6. 464-2872

CHEVY 1984 S10, extended cab, new exhaust, rebuilt motor, needs paint job/grill. $2500. 326-3841

CHEVY 1986 Silverado pickup, loaded, V8, excellent condition. $4500. Eves, 461-1407

CHEVY 1987 S10 Pickup with cap, like new, $3200. Call after 4PM 534-4389

CHEVY 1989 C1500 Silverado 350 Extended Cab Pickup. $11,995 GORDON CHEVROLET 458-5250

CHEVY 1989 S-10 Pickup, a tough little truck. Only $3995. GORDON CHEVROLET 458-5250

CHEVY 1989 ½ Ton, Silverado package, V-8, 28,000 miles. $10,995 MARTY FELDMAN CHEVROLET 348-7000

CHEVY 1989 ¾ ton extended cab pick up, automatic, air, power. $10,995. TENNYSON CHEVY 425-6500

CHEVY 1991 SUBURBAN Silverado, loaded, 11,000 miles. Super sharp. $17,995

CHEVY, 1991, S-10, longbed, 4.3 V-6, automatic, air, tilt, cruise, amfm cassette, Tahoe package, silver & grey, cap. $9500/ best. 459-2972

CHEVY: 1991 S-10, V8, red, 8,000 miles, 5 speed, cassette. Chrome, carpet. Mint!! $6995. 437-3223

CHEVY 1991 - S10 pickup, 4 cyl. automatic, power steering, amfm stereo, red, best offer. 351-5784

CHEVY 1991 S-10 Pickup, low miles, graphics. A steal at $5995. GORDON CHEVROLET 458-5250

CHEVY 1991 S-10 Pickup, low miles and a whole lot of truck for only $5995. GORDON CHEVROLET 458-5250

DODGE 1979 3/4 ton pick up, 4x4, 318 engine (rebuilt), with plow, $1500 or best offer 478-7607

DODGE 1987 ½ Ton Pickup, automatic, power. $4995 TENNYSON CHEVY 425-6500

DODGE 1988 D-100 Pickup, low miles, automatic, V-8, black. $7750 or best. TOWN & COUNTRY DODGE 474-6668

DODGE 1988 D-50 Pickups - 2 to choose from, 5 speeds, excellent condition. $4995 TOWN & COUNTRY DODGE 474-6668

DODGE 1988 Ramcharger, 5.2 Liter, air, power windows & locks, cruise, hitch, 54,000 miles, excellent condition. $7,500. After 5pm 548-3952

DODGE 1989 DAKOTA - automatic, air, 8 ft. box with custom cap & duraliner. $6495 TOWN & COUNTRY DODGE 474-6668

FORD 1972 F350, will sell whole or all parts, 390 motor, Dually rear end, new tires. Best offers. 255-1464

FORD 1980 F-100 pickup with capper, 1½ year old transmission, stereo, cassette, automatic 6 cylinder, new air. $2,100. 474-1517

FORD 1986 F-150 with cap, hitch, wired for electric brakes, very good condition. $5000. Days 953-5236 Nights 588-6352

FORD 1986 - F-250, V-8, air, automatic, 27,000 miles, excellent. $6500. 692-0602

FORD, 1986, 150, XLT Lariet, with cap, chrome wheels, air, automatic transmission, power steering/brakes/windows, 302 V8, dual tanks, no rust, low miles, excellent condition throughout. $7500 437-9673

FORD 1982 ½ ton pick up, red and ready. Was going to ask $1,399, my wife said that was too much, only $1,250. TYME AUTO. 455-5566

FORD 1984 F350, 8 ft stake truck with 8 ft Western plow, very good condition, $5500. 543-3048

FORD 1988 F-150 - Only 43,000 miles. Won't last at $5995. MARTY FELDMAN CHEVROLET 348-7000

FORD 1988 F-150 - duraliner, dual tanks, 15,000 actual miles. $8685 FOX HILLS Chrysler-Plymouth 455-8740 961-3171

FORD 1988 RANGER - 4 cyl. 5 speed, stereo cassette, extra clean. Only $3995. Jack Demmer Ford AFFORDABLE USED CARS 721-5020

FORD 1989 RANGER XLT - 4 cyl, 5 speed, air, stereo cassette, aluminum wheels, bedliner. Sharp! Only $5495 Jack Demmer Ford AFFORDABLE USED CARS 721-5020

FORD 1990 F-150 - automatic, air, low miles, cap. A steal at $8995. GORDON CHEVROLET 458-5250

FORD, 1990 Ranger, XLT, loaded, all power, bed cover, stone sheild, sunroof, $10,250 462-0904

FORD 1991 Ranger, grey, air, automatic, XLT Package, $8600 or best. 561-0874

FORD, 1991, Ranger XLT, V6, 5 speed, air, low miles, excellent, $8,900. After 5:30pm 455-6072

FORD 1991 RANGER XLT - 2.3L EFI, 4 cylinder, 2 wheel drive, 5 speed, 114" wheel base, aluminum wheels, AM/FM stereo cassette, under 7,000 miles. $7850 522-2610

FORD 1992 F-150, 4x4, extended cab, loaded, captain chairs, 302, 5 speed, 10,500 miles. $15,000. Must sell 517-467-4962 or 313-386-2900

F-150, 1990, XLT, 8 cylinder, automatic, power windows & locks, tilt, cruise, $10,495 North Brothers Ford 421-1376

F250, 1990, XLT Lariat, 351 V8, $11,495 PAT MILLIKEN FORD 255-3100

GEO TRACKERS, 1990-91. Starting at $7995. MARTY FELDMAN CHEVROLET 348-7000

GMC 1986, Full size pick up, Sierra Classic, automatic, V8, power steering/brakes, air, stereo, cap, two tone, low miles, $6,500. 645-0684

GMC 1988 JIMMY, automatic, air, $6995 TENNYSON CHEVY 425-6500

GMC 1988 SLE Sierra, stepside, loaded, 42,000 miles, excellent condition, $8000/best 348-4183

GMC 1989 Sierra Z71 SLE, 5 speed, 350 engine, 4 wheel drive, 18,000 miles, $11,500. 291-1952

GMC, 1991 SONOMA SLS, red, only 4,000 miles, air, am-fm cassette, V6, cruise, tilt, $9,000. 981-6056

MAZDA 1986, B2000 Pick Up, must sell. Stereo, good truck. $650/firm. Tool box available. After 5 661-8427

NISSAN 1985 shortbed, 5 speed, AM/FM cassette, sunroof, $2800/best. 455-8238

SUBURBAN, 1985 Silverado, custom Dooley. Options galore. 2-tone, must see $6500. 626-0010

823 Vans

AEROSTAR 1987 XLT - loaded, new tires, brakes, runs great, $2800. 474-2015

AEROSTAR 1989, 7 passenger, air, cruise, tilt, power windows & locks, 40,000 miles. $8900. 422-4271

AEROSTAR 1989 - Best deal in America. $7500. V-6, cruise, am-fm cassette, air, rear defrost, very clean. 474-2507

AEROSTAR 1989 XL, loaded, very clean, 47,000 miles, $8,000. 453-4384

AEROSTAR 1989 XL, 6 cylinder, 7 passenger, am fm cassette, air, cruise, 40,000 mi. $8600. 534-1598

AEROSTAR 1989 XL - 7 passenger, loaded! 17,000 miles. Hines Park Lincoln-Mercury 453-2424 ext.201

AEROSTAR 1990, loaded, warranty remaining, excellent condition. $10,500 397-8344

AEROSTAR, 1990, 4x4 Cargo Van, V6, automatic, air, 3,000 miles. $11,990 DEMMER FORD 721-6560

AEROSTAR 1991 Extended Wagon, loaded. $12,495 North Brothers Ford 421-1376

AEROSTAR, 1991, loaded, automatic, air, from $10,991 DEMMER FORD 721-6560

ASTRO, 1988, CL, 8 passenger, air, cruise, tilt, power locks, tinted, am-fm, 77,000 miles, $6200. 422-7806

ASTRO, 1990, CS, 8 passenger, air, tint, amfm, black with grey cloth interior, 40,000 miles, excellent condition, $9500. 462-0141

CARAVAN, 1986 LE, fully loaded, $5500. 474-9488

CARAVAN, 1988 - Great condition, $1000.Call Bob anytime at: 646-2445 or 510-8875

CHEVROLET 1985 Conversion van. High top, all power, refrigerator, TV, wheelchair lift, $7500. 351-0655

CHEVY 1979 - full size, 350, automatic, air, new transmission/warrenty, tires, muffler system, $550/negotiable, needs engine. 255-7265

CHEVY 1988 C20 cargo, V8, automatic, air, extra clean. $5650. Ford 1989 E150 cargo, V8, automatic, air, spotless, $6550. 946-3890 946-4934

DODGE 1984 1/2 ton, 318 engine, clean, excellent work or passenger vehicle, $2000/best. 722-8127 or 722-5591

DODGE 1985 Caravan - well maintained, original owner, fully automatic, excellent condition, 2.6 engine, 7 passenger, $4600/negotiable. Call, 8am-5pm. 722-0690

DODGE 1985 RAM SXT Van - automatic, air, passenger or cargo, $4995 GORDON CHEVROLET 458-5250

DODGE 1986 B250 Ram - Great condition. Great work van. $3500. Call 380-9603

DODGE 1988 GRAND CARAVAN LE - loaded, black cherry color. $9795 TOWN & COUNTRY DODGE 474-6668

DODGE 1991 GRAND CARAVAN - loaded, factory unit. On sale for $14,995. ROCHESTER HILLS Chrysler-Plymouth 652-9933

FORD 1982 Club Wagon, 4 speed, tow, am-fm, etc. Runs great! $1,590. Available in Pontiac 887-4472

FORD 1984 E-150 Conversion Van, V-8, automatic, air, captain's chairs, couch, running boards. Only $2895. Jack Demmer Ford AFFORDABLE USED CARS 721-5020

FORD: 1985 Econoline Conversion. Fully equipped. Sharp! Silver/Grey/Black Exterior, Silver Interior. Good Shape. $5000. 855-1685

FORD 1986 150 Conversion Van, V-8, loaded with equipment, 38,000 miles. Like new, must see! $7995. Dealer. 525-7604

FORD 1987 Club Wagon XLT - well maintained, $5900/best offer. Mornings: 453-2612 After 4pm 360-5904

FORD-1987 Econoline, 2-tone, good condition, loaded, well maintained. $5,200. 474-3637 or 682-2803

FORD 1988 E-150 Conversion, fully loaded, must see. $9995 GORDON CHEVROLET 458-5250

FORD 1989 AEROSTAR XL - V-6, automatic, air, stere cassette, tilt, cruise, power windows & locks, running boards. Only $7995. Jack Demmer Ford AFFORDABLE USED CARS 721-5020

FORD 1989 Club Wagon XLT, dual air, 41,000 miles, loaded. $11,495 TOWN & COUNTRY DODGE 474-6668

FORD, 1991 Cargo Vans, automatic, air, low miles, from $10,991 DEMMER FORD 721-6560

FORD 1988 AEROSTAR - Eddie Bauer, all the toys, computer dash. $8995 GORDON CHEVROLET 458-5250

FORD 1989 AEROSTAR, 2 tone blue extended van, loaded, take over payments, extended warranty. Call Jean, 464-0624

FORD 1990, 150 ECONOLINE equipped conversion van. Low miles, excellent condition, $1500/best 565-7037

FORD, 1991 Club Wagon, automatic, dual air, 10,000 miles, $10,991. 10 other clubs available DEMMER FORD 721-6560

FORD, 1991-88, "Conversion Vans" loaded, from $6,995 DEMMER FORD 721-6560

GMC 1987 SAFARI Mini Van, 7 passenger. $6995. TOWN & COUNTRY DODGE 474-6668

GMC 1988 SAFARI Van, 33,000 original miles, marked down to $8495. MARTY FELDMAN CHEVROLET 348-7000

GRAND CARAVAN 1987 - loaded, 1 owner, excellent condition, with built-in cellular phone. 644-3542

Grand Voyagers & Grand Caravans 1990 SE's, V-6, 7 passenger, full power, 5 to choose. $10,995 Dealer 525-7604

JAYCO 1990 Conversion Van, fully loaded, low miles $13,495 GORDON CHEVROLET 458-5250

PLYMOUTH 1986 Voyager, 7 passenger, excellent condition, $4700. Call 4pm-9pm 421-3527

PLYMOUTH 1987 VOYAGER LE - 7 passenger, air, automatic, power. $6995. TENNYSON CHEVY 425-6500

PLYMOUTH 1988 VOYAGER - automatic, air, 1 owner $5995. Dealer. 525-7604

PLYMOUTH 1990 VOYAGER - automatic, air, full power. Only $6995. ROCHESTER HILLS Chrysler-Plymouth 652-9933

PONTIAC 1990 TRANSPORT - excellent condition, loaded, red exterior, gray interior, $11,800. 477-1493

PONTIAC 1991 TRANSPORT SE - 7 passenger, loaded. Sale price $13,995. MARTY FELDMAN CHEVROLET 348-7000

TOYOTA, 1985, 7 passenger, coventry interior, extra clean, runs & drives great, $2600. 347-2997

824 Jeeps & Other 4-Wheel Drives

AEROSTAR 1990 - extended, automatic, air, loaded, like new, $10,200 478-1243

AMC EAGLE 1983 - 4 wheel drive, 62,000 original miles, new tires & brakes, must see, $2,000 or best 255-9466

BRONCO II, 1985, 5 speed, Eddie Bauer, very well kept. $4,500 After 5pm. 538-5803

BRONCO II, 1985, 4x4, automatic, 35,000 miles $4995 PAT MILLIKEN FORD 255-3100

CHEROKEE 1989 Limited edition. 39,000 miles Loaded $16,900. 647-5261

CHEVROLET 1988 2500, 4 wheel drive, 350 engine, 7½ ft. Western plow, 87,000 miles, $6,000. Call 8am-5pm 422-3232

CHEVY 1977 Blazer, 4x4, air, V8 350, rebuilt transmission, transfer case, brakes, etc.$2250. 464-9387

CHEVY 1985 BLAZER - 4x4, loaded, low miles, must see! $6995. GORDON CHEVROLET 458-5250

CHEVY 1985 BLAZER - 4x4, automatic, air, ready for sale. $5995 GORDON CHEVROLET 458-5250

CHEVY 1989 S-10 BLAZER, 4x4, 4.3 liter V-6 engine, loaded, $11,288 TOWN & COUNTRY DODGE 474-6668

CHEVY 1991 BLAZER S-10, 4x4, Tahoe package $15,495 MARTY FELDMAN CHEVROLET 348-7000

COMANCHE 1986 Pickup, 4x4, automatic, 6 cyl., 2 tone - red & black. 38,000 miles. $6470 TOWN & COUNTRY DODGE 474-6668

DODGE 1991 CLUBCAB W150 Pickup, loaded, factory purchased $14,995 TOWN & COUNTRY DODGE 474-6668

EXPLORER 1991 XLT 4 door, 4X4, 16,000 miles. $17,900. 455-4312

FORD 1979 F250 4x4, ¾ ton. Runs great. Needs minor body work. $500 or best. 255-1464

FORD 1982, F-250, 4 wheel drive, high miles, $1200. 651-2554

FORD 1984 BRONCO II - V-6, automatic, cassette, 1 careful owner, completely safety checked and reconditioned. $4995 Hines Park Lincoln-Mercury 453-2424 ext.201

FORD 1988 F350, 4 wheel drive, 460 CI, 8 ft. Meyers plow, new tires, transmission, 69,000 miles, $7,000. 8am-5pm 422-3232

FORD 1988 RANGER, 4x4, 6 cyl., automatic, air, 30,000 miles. $8295 North Brothers Ford 421-1376

FORD 1988 1 Ton, 4x4 Stake, 9 ft. bed. 48,000 miles. $10,995 MARTY FELDMAN CHEVROLET 348-7000

FORD 1989 F-150 XLT 4x4, like new. $9995 North Brothers Ford 421-1376

FORD 1989 XLT Lariat, 5 speed, 4 wheel drive, air, cassette, new custom cap & duraliner. Only 23,000 miles. Like new. $10,500 Hines Park Lincoln-Mercury 453-2424 ext.201

FORD 1991 Explorer XLT - 4 door, loaded. Black/grey. 13,000 miles. $18,100. Call 453-7742

FORD 1991 RANGER - 4x4, automatic, air, 4.0 V-6, super sharp! $10,995 GORDON CHEVROLET 458-5250

GEO TRACKER 1991 Converter, low miles, must sell. Days 981-6500 or eves 595-8485

GEO 1989 TRACKER convertible, 5 speed, 4x4, $6995. TENNYSON CHEVY 425-6500

GEO 1991 TRACKER - 9000 miles, air, automatic, am-fm cassette, 4x4, $9200 or best 525-5052

GMC 1988 ½ Ton Pickup, SLE package, 4x4. $10,995 MARTY FELDMAN CHEVROLET 348-7000

JEEP 1978 with 1986 body & hardtop. 82,000 miles, well maintained, clean inside & out. Top mechanical condition. $4000 firm. 326-0557

JEEP 1986 CHEROKEE - automatic, air, 4x4, Pioneer package. $5995 FOX HILLS Chrysler-Plymouth 455-8740 961-3171

JEEP 1988 GRAND WAGONEER Loaded, only 39,000 miles. $9995 ROCHESTER HILLS Chrysler-Plymouth 652-9933

JEEP, 1989, WRANGLER, black, 18,000 actual miles. $8885 FOX HILLS Chrysler-Plymouth 455-8740 961-3171

JEEP 1990 Wrangler, 5 speed, soft & hard tops, like new, 14,000 miles, $9000. Call after 6pm 464-0124

JEEP 1990 Wrangler Laredo, 20,000 miles. Loaded. 2 tops. Black with gray. $11,000/best. 277-8801

RANGER 1990 XLT - 4x4, extended cab, low mileage, loaded, many extras, mint condition. Must see! $10,800 or best offer. 459-5364

SONOMA 1991 - 4x4, GMC, red, 4.3L, Duraliner, loaded, still under warranty, 25,000 mi, must sell, $12,500. Very clean. (313) 669-3309

SUZUKI 1988, Samural, low miles, looks & runs good. $3900 best offer. 584-2982

TOYOTA-1986 SR 5, 4X4, loaded, black, excellent condition, $7,800/best offer. Greg. 278-6505

TOYOTA 1989 4x4, forerunner lookalike with custom cap. Don't let this one get away. Dealer, 453-3600.

825 Sports & Imported Cars

ACURA, 1986 INTEGRA RS 5 speed, air, new brakes, clutch, muffler, tires. Snows included, low miles. Eves.288-5441

ACURA 1991 Legend (2) Sedans. Very low mileage, leather/CD players. $27,000 each. Call between 9am & 5pm 347-2200

AUDI 1986 5000 CS Turbo, automatic, leather interior, loaded, clean, cream puff inside & out. 81,000 miles, $5,800. 626-1673

BMW 1985 - 318I, 5 speed, power steering, brakes, windows & mirrors, amfm cassette, new tires, bronzit beige, $4300. 553-8352

BMW 1987 325I - sharp, sharp, sharp! $9995 MARTY FELDMAN CHEVROLET 348-7000

BMW 1990, immaculate, low miles. Office 721-5677 Home 476-5057

DeLOREAN, 1982, 5 speed, black stripe, stored winters, loaded, excellent. Best offer 350-1677

HONDA PRELUDE SI, 1989 5 speed, Spoiler, alarm. Extras. Spotless! $10,390. or best 647-2224

HONDA 1982 Civic, silver, black interior, radial tires, $849. American Owned TYME AUTO 455-5566

HONDA 1984 Accord, 4 door, 5 speed, with accessories. Good condition. $2000. After 5PM, 486-3411

HONDA 1986 ACCORD LX - 4 door, automatic, air, clean, high mileage, $4300/best offer. 458-7489

HONDA 1986 Accord LX, non smoker, new clutch, highway miles, very dependable, am-fm cassette, $3300 Craig, Days 528-5314

HONDA, 1986 CRXhf - 142,000 mi., runs great! Stick, good tires, slight rust. Just tuned $2500 878-9423

HONDA 1987 Accord LX, automatic, excellent condition. Sharp! $5,200 Fred - Days 851-8100 Eves. 553-3318

HONDA 1987 Accord LX. Loaded, excellent condition, 90K, $6200. Call am or after 6pm 626-8789

HONDA 1987 ACCORD LX - American built, 3 to choose from. Dealer. 453-3600.

HONDA 1987 CIVIC Hatchback - low miles, automatic, air, won't last. Dealer. 453-3600.

HONDA 1988, Accord LXI, 44k, excellent condition, automatic, air, rustproofed, alarm, $9000 522-0759

HONDA-1988 Civic DX, 4 door, mint, automatic, air, amfm cassette, $6,500/best. After 6pm, 948-9591

HONDA 1989 Accord DX, 2 door coupe, air, cruise, AM-FM cassette, $8500. 476-3987

HONDA 1989 ACCORD LXI - American built, excellent condition, full power, power roof. Dealer, 453-3600.

HONDA 1990 Accord EX, 4 door, loaded, 5 speed, burgundy, 34,000 miles, nonsmoker, $11,500. 644-1610 656-0906

HONDA 1990 Accord EX, excellent condition, gray, automatic, power roof, loaded, 22,000 miles. $13,900/best. Eves.534-4228. Days 320-6495

HONDA 1991 ACCORD Coupe - 2 door, American built, Save Dollar$. Dealer, 453-3600.

HONDA 1991 CIVIC DX - 5 speed, AM/FM cassette, air, low mileage, $9,200. After 4pm, 525-2719

HONDA 1991 CRXSI, 5 speed, air, loaded, 6 yr. 100K warranty, must sell $9500. Call Jim or Julie after 6pm. 960-0704

JAGUAR, 1983, XJ6, loaded, excellent condition, price negotiable. Call after 6pm, 458-4921

JAGUAR 1988, XJS Convertible, 21,000 miles. Perfect. $26,950. 352-4766 or 646-0027

LEXUS 1990 LS400 - loaded, Lexus phone, CD, traction control, leather. 851-6713

MAZDA 1987 - 323, blue, manual, stereo, $2800/best. Call Tony, at eves 349-0233 or days 845-8719

MAZDA, 1987, 626, 4 door, red, sunroof, air, stereo cassette, excellent condition, $3500/best.380-9378

MAZDA 1988 MX 6 GT Loaded. Like new. $6,900. 462-1746

MERCEDES BENZ-1989 560 SEL. 28,000 miles, all black, perfect condition. Assume 20 month lease. $1,100/month. 537-9747

MITSUBISHI, 1990 Eclipse GSX, low mileage, 100K mile warranty, power roof, CD, alarm, new tires. 662-3717

PEUGOT 1989 405 MI16 - black/grey leather, 4 door, air, power, sunroof. Excellent! $7500. 649-6908

SAAB 1986 900S. Good condition, fully loaded, highway miles, new brakes. $3500. 546-3631

STERLING 1988 825SL, 4 door, black, automatic/6 cylinder, sunroof, leather, 59,000 mi. All power, am fm auto tape, many extras, excellent! $9800. Weekdays: 689-1600

SUZUKI 1988 Samauri, like new, runs and looks great. 66,000 miles. $4700. 729-4553

VOLVO 1983 Wagon, well maintained, great family car, 3rd seat, 70,000 mi, $4100. 626-5006

VOLVO 1983 240. Sunroof, dark copper, loaded, many new parts, great condition. $3000. 546-4711

VOLVO 1985 740 GLE, graphite/red leather interior, loaded, $5500 or best offer. 647-2156

VOLVO 1987, 240 stationwagon, silver/blue leather, very good condition, $9000 or best offer. 569-1868

VOLVO 1987, 740GLE, air, cruise, leather, sunroof, well maintained, under 46,000 mi. $9300. 453-6255

VW, 1989, Golf GL, 4 door, 5 speed, air, 44,000 miles, excellent condition. $6195. 563-3201

WANTED CORVETTE 1981 thru 1983, red, yellow/black, with black interior, must be mint 372-7192

YUGO 1988 - Low miles, super gas mileage, like new. $995. 422-7489 Eves, 729-1240

1986 TOYOTA MR2, air, stereo, cruise, 70,000 mi, $6,000. 455-2065

852 Classic Cars

CHEVELLE 1967 - runs good, dual exhaust, rough body, but reliable. $400. 382-8829

CHEVY 1962 2-door, impala, new 350 engine, too many new parts to list. $2900. Call after 5pm 459-5695

CONTINENTAL 1965 - suicide doors, only 29,000 original miles! 100% Showroom Perfect! $7900 Hines Park Lincoln-Mercury 453-2424 ext.201

FIREBIRD 1968 - 402, balanced, big block, Chevy motor, good body. $3000. 473-5857

MARK III, Continenal, loaded, mint condition, $4500 or best offer. 453-8093

MUSTANG 1965 Coupe, Dallas car, no rust. $5000 or best offer. 981-2599 or 454-4647

854 American Motors

ENCORE 1986 - Burgundy, saddle interior, moon roof. Looks and runs super! Low miles, but this one is ugly! Only $1,599. TYME AUTO 455-5566

RENAULT 1984 ALLIANCE - 4 speed, runs good, clean & dependable, $550. 255-2048

856 Buick

CENTURY 1985 station wagon, 8 passenger, many extras, excellent car, air, new tires, $2000. 553-7258

CENTURY 1986 - automatic, air, real clean car for only $3995. GORDON CHEVROLET 458-5250

CENTURY 1986 Grand Sport - 3.8, V6, power steering/brakes/windows/locks, air, $2900. 397-8836

CENTURY 1989 - 4 door automatic, air, 41,000 miles. $6686 TOWN & COUNTRY DODGE 474-6668

CENTURY 1984, Limited, loaded, no rust, $2600 or best offer. 588-6230

CENTURY 1991 - 6 cyl., full power, factory warranty $10,995 DICK SCOTT BUICK 453-4411

ELECTRA 1985 - excellent condition, all options, no rust, leather, asking $2,450 682-8520

LASABRE 1988 Limited 4 door White Beauty. Low miles. Fully loaded. $6985 Call. 454-9232

LE SABRE 1980 LMT, V-8, air, 4 door, $700 425-4541

LeSABRE 1986 - clean car, all the toys. $5995 GORDON CHEVROLET 458-5250

LeSABRE 1987 Limited - excellent condition, charcoal $5995 TOWN & COUNTRY DODGE 474-6668

LESABRE 1989 Limited - red, completely loaded, 37,000 miles. $9,500 522-7885

LeSABRE 1989 - 4 door, low miles, loaded! $9795 DICK SCOTT BUICK 453-4411

PARK AVENUE 1989 - 4 door, like new. Red, fully equipped, luxury automobile $10,895 DICK SCOTT BUICK 453-4411

REGAL 1980, 3.8 engine, power brakes-steering-windows, almost new tires, $1100 425-3067

REGAL 1988 Limited's - every option. Starting at $7495. MARTY FELDMAN CHEVROLET 348-7000

REGAL 1988 Limited - 2 door, 37,000 miles, fully equipped - one owner. $7595 DICK SCOTT BUICK 453-4411

REGAL 1992 Limited - 4 door, factory official, 3,200 miles, loaded! $16,995 DICK SCOTT BUICK 453-4411

RIVIERA 1984, loaded, in good condition. $2500 453-7561

RIVIERA 1984 Good condition $2100. Call, 261-6312 and after 5pm. 595-9035, ask for Bob

RIVIERA, 1985, A real classic. $6,000 264-0142

Riviera 1990, platinum mist, leather interior, landau top, fully loaded, excellent condition, $14,995. 522-7028

SKYHAWK 1984 Coupe - automatic, air, 40,000 miles, 1 owner. $2395. Dealer 525-7604

SKYHAWK 1988 - 4 door, 43,717 miles, one owner, red, air, automatic, cruise, like new! $5495 DICK SCOTT BUICK 453-4411

SOMERSET 1986, V6, 2 door, automatic, loaded, 70,000 mi. $3500. Day 390-8190, Eve/wkend 981-4122

TYME YESTERDAYS PRICES TODAY TYME AUTO 455-5566

858 Cadillac

BROUGHAM 1990 Fully loaded. Still has warranty. Asking $15,000. Call 421-8001

DeVILLE 1985 - fully loaded, all the luxury for only $5695. GORDON CHEVROLET 458-5250

ELDORADO 1987 - loaded, low mileage, $10,500 960-3572

FLEETWOOD 1991 - full power, must see & drive. Call GORDON CHEVROLET 458-5250

FLEETWOOD, 1990 - Leather, gold ornamentation, 15,800 mi. excellent condition, $21,500 355-1857

SEDAN DE VILLE 1987 - Dark blue, leather, all power. $6,500. 548-1927

SEVILLE 1986, gray interior & exterior, loaded, good condition, $8000 or best offer 788-1085

SEVILLE 1987, dark blue, leather, highway miles, excellent condition $6300 or best. After 6pm. 286-6441

SEVILLE, 1991 STS - Pearl white, sunroof, wife's car, $24,900. Weekdays 398-3434, weekends & nights 626-3830, ask for Gary.

860 Chevrolet

BERETTA GT 1990 blue, highway mi, 5 speed, loaded with sunroof & alarm. $8,500. After 5. 283-6470

BERETTA 1988 GTU - automatic, loaded, low miles, hot red. $6995 GORDON CHEVROLET 458-5250

BERETTA 1989 GTU, red, fully loaded, automatic, good condition. $8000 Call. 347-8848

BERETTA 1989, V6, loaded, 35,000 miles, excellent condition. $7,000 or best 476-5794

BERETTA 1990- 6 cylinder, automatic, air. $7995 TENNYSON CHEVY 425-6500

CAMARO 1974 - Good condition, $2,200 532-6553

CAMARO 1980 - automatic, V8, runs excellent, body has some rust. $800 255-2048

CAMARO 1984 Z28. Black, T-tops, 305 automatic, clean. $3500 522-4884

CAMARO 1987 - automatic, air, low miles, financing available. $4995 GORDON CHEVROLET 458-5250

CAMARO 1989- automatic, air, power. $6995 TENNYSON CHEVY 425-6500

CAPRICE CLASSIC 1989 - automatic, air, real clean, solid car. $7995 GORDON CHEVROLET 458-5250

CAPRICE 1981 - 7 passenger wagon, air, cruise, tilt, power windows & locks, high miles, good condition, runs good. $1500 397-0714

CAPRICE 1988 Station Wagon, 40,000 miles, excellent shape. $6,900 best 349-7286

CAVALIER 1984 - 4 door, good condition. $900 533-3025

CAVALIER 1984 CS Wagon, A-1 mechanically, new tires & brakes, 50,000 miles, no air, am radio, very clean $1595 after 3pm 538-4170

CAVALIER 1985 - 6 cylinder, automatic. Looks and runs super! $1,200 TYME AUTO 455-5566

CAVALIER 1987 - 2 door hatchback, automatic, air, power steering/brakes, rear defog, stereo cassette, pulse wipers, 73,000 miles, $3495 427-3778

CAVALIER 1988 Excellent condition. 2 door, 5 speed, 48,000 miles, Metallic Red. $3400 349-2076

CAVALIER 1988 RS - low miles, priced to sell fast. $5495 MARTY FELDMAN CHEVROLET 348-7000

CAVALIER 1989 Z-24 - automatic, air, low miles, real sharp car. $7895 GORDON CHEVROLET 458-5250

CAVALIER 1989 Z-24 Convertible, 31,000 miles, summer fun! $9995 MARTY FELDMAN CHEVROLET 348-7000

CAVALIER 1990 - super sharp, red, cap. Only $5495 GORDON CHEVROLET 458-5250

CAVALIER 1990 - 22,000 miles. $6995 MARTY FELDMAN CHEVROLET 348-7000

CAVALIER, 1990, 2 door, power steering, automatic, air, loaded. $6495 TENNYSON CHEVY 425-6500

CAVALIER 1991 RS sedan, air, automatic, red, excellent condition. $7500. Call Joe. 552-8496

CAVALIER 1991, RS 2 door, automatic, air, power steering, brakes, am-fm cassette. Tilt, cruise, low miles, sharp - $7900 268-6045

CAVALIER 1991 RS, 4 door. Grey. Cassette, auto, air, 18,000 miles. Excellent shape. $8495 473-0105

CELEBRITY 1985 - 4 cylinder, air, radials, very good condition. $1750 553-7258

CELEBRITY 1984 Station wagon, air, stereo, cruise, tilt, power locks. $2000/best. Must sell 730-9749

CELEBRITY 1985, 2.5 L Automatic, air, runs great, 73,000 mi. new tires, exhaust & misc. $2,400 650-0192

CELEBRITY 1985 - low miles, full power for only $2995 GORDON CHEVROLET 458-5250

CELEBRITY 1986, 4 door, V-6, power, air, 66000 miles, 1 owner. $2400 After 3pm. 788-3325

CELEBRITY 1988 - automatic, air, power windows & locks, low miles. Must see $5995 GORDON CHEVROLET 458-5250

CHEVETTE, 1984, 4 door, power steering/brakes, automatic, air. $950/best. 981-0408

CHEVY 1988 Conversion G25, fully equipped. $10,995 GORDON CHEVROLET 458-5250

CHEVY 1990 LUMINA Euro - 4 door automatic, air, power windows & locks, aluminum wheels. $9995 GORDON CHEVROLET 458-5250

CITATION 1980- Runs great, needs clutch, as is $150 522-1688

CORSICA 1989 - 4 door, notch back LTZ, 6 cylinder, all white, 27,000 miles, garage kept, fully loaded including sun roof & luggage rack. $8,600 478-8453

CORSICA 1990, 4 door, blue, automatic, air, 21000 miles, excellent condition. $7500 728-5720

CUTLASS 1988 International, 5 speed, air, loaded. $8995 TENNYSON CHEVY 425-6500

GEO 1989 SPECTRUM - low miles, great transportation around town or school. Dealer. 453-3600

GEO, 1990 METRO - 4 door, automatic, loaded, excellent condition, 28,000 mi., $5800 261-0778

GEO-1990 Metro LSI convertible Automatic, amfm cassette, airbag, low miles. $8,000/best. 544-4413

GEO 1990 PRIZMS - starting at $5495. MARTY FELDMAN CHEVROLET 348-7000

IROC 1988 convertible, red, 31,500 miles, all options, days ask for Scott 641-0099 Eves 647-8239

LUMINA 1990 EURO- 4 door $9995 TENNYSON CHEVY 425-6500

GEO 1990 - 5 speed, 2 door, blue, 32,000 miles. $3500 464-8718

IMPALA, 1979, $250 afternoons & eves. 261-5473

LUMINA, 1990, automatic, power steering & brakes, fm, tilt, $5995 North Brothers Ford 421-1376

LUMINA 1990 EURO - Loaded! Excellent condition! 36,000 miles, $9,900. After 5pm 433-3141

LUMINA 1991 Z34. Red, grey interior. Loaded. $15,500. CAll before 3pm. 261-2166

MALIBU, 1979, power brakes & steering, 1 owner, 66,000 miles, $950 421-6328

NOVA 1985 - Hit in rear, excellent motor, transmission & interior. Drive it home. $400 941-8391

SPECTRUM 1987 - low miles, gas saver. $2995 MARTY FELDMAN CHEVROLET 348-7000

SPRINT 1988 - 21K, great transportation, we finance. $2995 GORDON CHEVROLET 458-5250

862 Chrysler

CONQUEST 1987, 5 speed, sunroof, engine has low miles. New tires. $6698. Call. 728-3301

CORDOBA 1981 6 cylinder, loaded, great second car. Top condition. Asking $990 474-3763

FIFTH AVENUE 1987, 58,100 miles, V8, dark blue, all power, 4 door. $5700 382-8134

LASER 1985 XE - Tyme does it again! Priced $871 below Black Book, this week only $879 TYME AUTO 455-5566

LASER 1986 Automatic, air, low miles, in good condition, $3200. home 356-3970 work Pat 585-1700

LASER 1986 - 2 door automatic, air, power. $3995 TENNYSON CHEVY 425-6500

LEBARON 1982 - 2 door, very sharp, runs good. $1400/best offer. Call after 5pm 522-4796

LEBARON 1985 GTS - 4 door, hatchback, automatic, air, cruise, AM/FM, only 48,000 certified miles, runs very well, never hit, well maintained. $2950/best 699-0945

LeBARON 1986 - 2 door automatic, air, tilt, cruise, 20,000 miles, mint condition. $4995 Dealer 525-7604

LeBARON 1989 GTC Convertible. leather, loaded with all the goodies. Only 19,000 miles. $10,985 ROCHESTER HILLS Chrysler-Plymouth 652-9933

LEBARON 1989 Turbo, loaded, $5475 539-3193

LEBARON, 1990, automatic, air, V6, all power, low miles, list price $18,500, sale $9995 FOX HILLS Chrysler-Plymouth 455-8740 961-3171

NEW YORKER 1986- Turbo, loaded, low miles, original owner, excellent condition, $4425 477-7568

Chernock Olds
25% OFF STICKER PRICE†
ON ALL 1991 DEMO OLDS IN STOCK
1 BRAVADA
2 98 REGENCY ELITES
3 CUTLASS SUPREME SL SEDANS
1 CUTLASS SUP. COUPE
1 CUTLASS SUP. SEDAN
1 CALAIS COUPE
GM Employees Save An Additional 5%
Chernock Olds
24555 Michigan Ave. (1 block W. of Telegraph) DEARBORN
565-6500
†25% discount is off MSRP. Freight not included. Factory rebates assigned to dealer. Applies to in stock units only. Prior sales excluded. Factory installed options are included.

BRUCE Campbell DODGE
YOUR WESTSIDE VAN-CONVERSION-CONNECTION
50 VAN CONVERSIONS
Available For Immediate Delivery!

NEW 1992 B-250 VAN CONVERSION
AIR CONDITIONED
Magnum engine, automatic, power steering and brakes, tinted glass, tilt wheel, cruise, AM/FM stereo cassette, cast aluminum wheels, 4 captain chairs, rear sofa, 3 bay windows, running boards, SBR WSW tires. Stock #73058.
$12,995*
THE AREA'S BEST VAN CONVERSION LINEUP
• PRIME TIME • FMG • STARCRAFT
• ADVANCED CREATIONS • GERWIN • AMERICAN INTERNATIONAL
HURRY FOR BEST SELECTION!!!
OPEN SATURDAY - SERVICE HOURS 8:00 A.M.-2:00 P.M.
BRUCE Campbell DODGE
14875 TELEGRAPH, REDFORD BETWEEN FIVE MILE & I-96
*Plus tax, title, destination, all rebates to dealer

862 Chrysler

LeBARON, 1987, Premium Convertible Coupe, loaded, low miles, red, $7995
TOWN & COUNTRY DODGE 474-6668

LeBARON 1988 - Premium convertibles, $7995
TOWN & COUNTRY DODGE 474-6668

LeBARON 1989 GT Coupes. 2 to choose, 1 5 speed & 1 automatic. Both low miles, your choice. $7795
TOWN & COUNTRY DODGE 474-6668

864 Dodge

CHARGER 1986 - automatic, air, we finance. $2995
GORDON CHEVROLET 458-5250

COLT, 1987, 60,000 Miles, no rust, excellent shape, rear defrost, am-fm. $2,000. Call Jeff. 855-9895

DAYTONA, 1985 turbo, excellent condition, loaded. $2500 firm. After 6pm. 122-5838

DAYTONA 1985 Turbo - automatic, 55,000 miles, red. $2995
TOWN & COUNTRY DODGE 474-6668

DAYTONA 1990 - low miles, automatic, air, & more. $7595
DICK SCOTT BUICK 453-4411

DAYTONA, 1989, automatic, air, sharp, only $6865
FOX HILLS Chrysler-Plymouth
455-8740 961-3171

DODGE 1988 DIPLOMAT - automatic, air, all power, 13,000 miles. $6895
FOX HILLS Chrysler-Plymouth
455-8740 961-3171

DODGE 600 SE, 1986, very clean, most options, runs good. Asking $3,000. 354-5588

DYNASTY 1988 LE - V-6, full power, showroom new! $5995
Dealer 525-7604

MIRADA 1983 CMX, V8, 318 engine, loaded, all power. Excellent condition. Collector's auto. New muffler & tune up. $2800. Must sell. 459-7021

OMNI, 1989, automatic, stereo, clean, virtually new tires, silver, sharp, 54,000 miles, cream puff. $4250. 313-549-6582

SHADOW 1987 ES, 2 door, 2.2 turbo, 5 speed, loaded, excellent condition. $3900 or best offer. 422-8725

SHADOW 1991 Convertible - automatic, full power, stereo, factory units. 2 to choose from. $9995
ROCHESTER HILLS Chrysler-Plymouth 652-9933

864 Dodge

DYNASTY 1991 LE - Landau top, loaded. White. $11,788
TOWN & COUNTRY DODGE 474-6668

SHADOWS & SUNDANCES 1991 - many to choose from. Starting at $7988.
TOWN & COUNTRY DODGE 474-6668

SHADOW 1989 - 32,000 miles, power steering/brakes, stereo, excellent condition. $6250. After 6, 471-6960

SHELBY 1989 Turbo - automatic, air, full power, won't last. Dealer. 453-3600.

SPIRIT 1991 - 6 cylinder, 9,000 miles. $9910
TOWN & COUNTRY DODGE 474-6668

865 Eagle

EAGLE PREMIER 1989 ES, loaded, luxury equipment package, extended warranty, 49,900 miles, excellent condition. $6,200. 227-3514

PREMIER 1989 ES, excellent condition, 7 year/70,000 mile warranty, power windows/locks/seats, new tires. $6,995. 827-2379

TALON 1990, 5 speed turbo, all wheel drive, loaded, 23,000 highway. $13,000/best. 937-2581

866 Ford

CROWN VICTORIA 1984 - Great condition! Loaded. 78,000 miles. $3,500. 422-0829 or 421-7191

CROWN VICTORIA, 1986, air, new tires, good condition, $3,000 or best. 349-1973

CROWN VICTORIA, 1988 LX. All the toys, low miles, must see! $8995
PAT MILLIKEN FORD 255-3100

CROWN VICTORIA, 1992 LX, leather, $17,992
CROWN VICTORIA, 1991 LX, $12,991
DEMMER FORD 721-6560

ESCORT GT 1989, air, cruise & tilt, Premium sound, new brakes, clean. $5900. Call after 5:30pm. 582-9524

ESCORT 1984, light blue, automatic, rebuilt transmission, air, stereo, good body. $1200. 557-1447

ESCORT 1984 stationwagon, 4 speed, very clean! Runs excellent! $1250. 1976 Chevette, 4 speed, no rust, runs excellent! $450. 261-8396

ESCORT 1985- Good condition, 85,000 mi., automatic & air. New brakes/struts/tires. $2000. 522-9325

ESCORT, 1985, 1 owner, red, 72,000 miles, new tires, new muffler. $1200. 932-0953

ESCORT, 1986, black, air, automatic, power steering & brakes, stereo, 71,000 miles, good condition. $1,450. 455-2243

ESCORT 1986 GT, manual transmission, $1600. 425-3403

ESCORT 1986 GT - $3495
TENNYSON CHEVY 425-6500

ESCORT 1986 Horse, no I meant pony, dark blue, silver interior, only at Tyme, $1,199
TYME AUTO 455-5566

ESCORT 1986, 4 door, 4 cylinder, automatic, AM/FM stereo, 74,000 miles, $1,300. 537-2570

ESCORT 1987 GT, very good condition, 46,000 miles. $3500 or best offer. Call after 6PM. 476-1845

866 Ford

ESCORT 1989, excellent condition, automatic, air, cassette, 29,000 miles. $4750. 347-0262

ESCORT, 1989, GT, 5 speed, white, air, 15,000 miles, excellent condition. $6,000. Please call. 645-1141

ESCORT, 1989 GT, air, fm cassette, $6295
North Brothers Ford 421-1376

ESCORT 1989 LX 4 door, air, automatic, 40,000 miles. New brakes. $3900./best offer. 549-8347

ESCORT 1991 - GT, metallic blue, 19,000 miles, fully loaded, full service history, excellent condition. $8750/offer. 476-5224

ESCORT 1991 LX, 3 door, 5 speed, air, rear defrost, sharp, 23,000 miles. $6800. 681-9211

ESCORT 1991 LX, air, cruise, loaded, $6,991
DEMMER FORD 721-6560

ESCORT 1991, power steering/brakes, air, fm cassette, 5 speed, 116,500 miles. $7000 729-7973

FESTIVA 1989, 4 speed, 20,000 miles, FM cassette, must sell. $2900. 522-6792

FESTIVA, 1991, L, 5 speed, AMFM stereo cassette, 8100 miles, great mpg., transferred. Must sell. $5,000. 348-9798

FORD 1990 F250 pickup, bedliner & storage box, 19,000 miles, automatic, power steering. $10,500. After 5, 543-5480. Days, 852-2230

FORD 1991 F-150 Lariat, full power, automatic, air. $10,995
GORDON CHEVROLET 458-5250

GRENADA 1979 - 4 door, power brakes, steering, air, am-fm, cassette. Needs work. $700. 534-7189

LOOKING FOR SMALL AUTOMATICS PRICED BELOW $1,500. Tyme has many to choose from. Call Now!
TYME AUTO 455-5566

LTD 1984 Brougham - 4 door, good shape, very dependable, many new parts. $700 firm. 729-7967

LTD 1985 - automatic, air, V-6, tilt, much more. Sharp! $2995
Dealer 525-7604

MUSTANG, 1977, V6, automatic, excellent condition in & out. $850. Call after 5pm. 728-4327

MUSTANG 1985 - burgundy, fully loaded, 64,000 actual miles, $1,850.
TYME AUTO 455-5566

MUSTANG 1985 Convertible, low miles. $4995
MARTY FELDMAN CHEVROLET 348-7000

MUSTANG, 1985, LX. Automatic, 6 cylinder, 3.8 liter, 2-tone color, 56,000 mi. New exhaust, good condition, $2400. 421-1641

mustang, 1985 - 4 speed, tint windows, alloy rims. Looks & runs great. Must see! $2600 524-1682

MUSTANG 1986 GT Convertible, 5.0, 5 speed, air, cassette, only 29,000 original owner miles. Call for more details.
Hines Park Lincoln-Mercury 453-2424 ext.201

MUSTANG 1986 - hatchback, good shape, 4 cylinder, $3000. 449-8156

MUSTANG, 1988 LX - 5.0, 5 speed, many extras, must sell. $6000. Call from 6pm-9pm 522-9121

PROBE 1989, full power, sunroof, $7500. 1991 Escort, like new, 14,000 miles, $9000. Extended Warranties. 476-4588

866 Ford

MUSTANG 1986, V6, hatchback, automatic, air, dark blue, stereo cassette, original owner, $2500/best offer. 534-8990

MUSTANG 1988 GT - loaded, $7495.
MARTY FELDMAN CHEVROLET 348-7000

MUSTANG, 1988 LX, 5.0, automatic, air. $6995
North Brothers Ford 421-1376

MUSTANG 1988 T top. Red. Alarm. AMFM CD player, custom interior. $8,500. 420-0872

MUSTANG, 1989 LX - 5 speed, loaded, low mileage, $5300. 594-7119 or 326-2589

MUSTANG, 1990 and CAPRI, 1991 Convertibles. "Make me an offer"
DEMMER FORD 721-6560

MUSTANG, 1991 GT, loaded, 8,000 miles, $12,491
DEMMER FORD 721-6560

PROBE 1989 GL - automatic, air, cassette, only 36,000 careful miles. $7395
Hines Park Lincoln-Mercury 453-2424 ext.201

PROBE, 1989 GT, speed control, tilt, power windows & locks, 1 day special! $8995
PAT MILLIKEN FORD 255-3100

Probe 1989 LX, automatic, air, stereo, power locks-seats, tint windows, 52,000 miles. $6,700. 525-5420

PROBE 1989 LX - showroom condition. $8995
MARTY FELDMAN CHEVROLET 348-7000

PROBE 1990 LX - Red, automatic, loaded, 23,000 miles. $9,500/best offer. Call: 937-2794

PROBE, 1991 "LX", V6 automatic, air, wheels, $10,991
DEMMER FORD 721-6560

TARAUS, 1988 WAGON - v6, 87,000 mi., cruise, air, stereo. Runs perfect. $3590. 565-9401

TAURUS 1986 LX - automatic, air, power seat, all options. $4885
FOX HILLS Chrysler-Plymouth
455-8740 961-3171

TAURUS 1987 GL - loaded. $4895
North Brothers Ford 421-1376

TAURUS 1987 GL- V6, power steering/brakes, automatic, air, 45,000 mi. $4600Day:323-1755 851-1826

TAURUS 1988 - automatic, air, stereo cassette, cruise, power locks, power mirrors, low miles. Only $4995.
Jack Demmer Ford AFFORDABLE USED CARS 721-5020

TAURUS 1989 SHO - 39,000 miles, great condition. Totally loaded. New Michelin's. Must see to believe. $11,500. Call after 6pm. 335-7771

TAURUS, 1991, 3.8 liter, automatic, air, "one of a kind", $8,991
DEMMER FORD 721-6560

T BIRD-1986, 302 V8, fully loaded, must sell. Interior, excellent. Exterior, good condition. $2,500. 344-8255

TEMPO 1984 - 4 door, automatic, $1,000. Topaz 1985 - 4 door, stick shift, $1,200 697-4472

TEMPO 1987 LX - automatic, air, like new, call now! Dealer. 453-3600.

TEMPO, 1988, GL, one owner, air, AMFM cassette, 41,000 miles. Extended warranty. $4500. 474-5245

866 Ford

TAURUS 1991 GL - 14,000 miles, loaded. $11,395
North Brothers Ford 421-1376

T-BIRD 1984 Turbo coupe. Red with sport wheels, less than 1,000 miles on new turbo. Tyme does it again! Shop our price and compare! $1,179 or best offer or what have you in trade.
TYME AUTO 455-5566

TEMPO 1988 automatic transmission, air conditioning, new brakes. Low mileage $4400. 398-6845

TEMPO 1988 GL - 4 door automatic, air, stereo cassette, nice car. Only $3295.
Jack Demmer Ford AFFORDABLE USED CARS 721-5020

TEMPO 1988 - 2 door, 5 speed, air, cassette, sharp! $3995
Hines Park Lincoln-Mercury 453-2424 ext.201

TEMPO 1988 - 5 speed, fully equipped, hwy miles, all maintenance records. $2250 349-6007

TEMPO 1989 GL - automatic, air, sport wheels, am-fm cassette, low miles, excellent! $5600 377-3369

TEMPO 1989 GL - 4 door automatic, air, full power. $4995
GORDON CHEVROLET 458-5250

TEMPO, 1991, loaded, 12,000 miles, $6,991
DEMMER FORD 721-6560

THUNDERBIRD 1986 ELAN, V6 automatic, 58,000 miles, leather interior, loaded. $5200 after 5:30pm, 453-6394

THUNDERBIRD 1987, turbo, 35000 miles, loaded, excellent condition, $7250 464-8708

THUNDERBIRD 1991, loaded, from only $10,691
DEMMER FORD 721-6560

THUNDERBIRD, 1990, LX, power windows, power seat, power locks, tilt, cruise, $9295
North Brothers Ford 421-1376

THUNDERBIRD, 1989, power windows & locks, speed control, tilt wheel. $7995
PAT MILLIKEN FORD 255-3100

TOPAZ 1986 - power everything. Runs great, no rust. 62,000 miles. $3500 522-4475

T BIRD, 1988, black, 5 speed, loaded, sunroof, 83,000 miles, new battery, runs good. Place bid at Livonia Credit Union. 421-7221

872 Lincoln

CONTINENTAL 1987 - like new, loaded with options, 1 owner, 25,000 miles. $14,950. 552-8367

CONTINENTAL 1990 Signature Series, like new, loaded, moonroof, leather. $16,500. 474-3637 682-2803

CONTINENTAL, 1991, leather, loaded, GEO wheels, $17,991
DEMMER FORD 721-6560

CONTINENTAL 1990 Executive - loaded with class! Won't last long at $13,900.
Hines Park Lincoln-Mercury 453-2424 ext.201

MARK VII 1988 LSC - 48,000 miles, titanium, keyless entry, alarm, $11,800. 455-8238

TOWN CARS AND CONTINENTALS, 1985-91. 18 to choose from. Call for details.
Hines Park Lincoln-Mercury 453-2424 ext.201

872 Lincoln

CONTINENTAL 1990 - Grey, leather interior, 80,000 miles, excellent condition, all maintenance records. $13,000 negotiable. Eves 647-7249

LINCOLN 1988, Signature Series 1988. Moon roof, alarm, nice. $9950. Call after 6pm. 722-5736

MARK VII 1990, Bill Blass, fully loaded including ABS brakes & leather seating, under 34,000 mi. $13,950. 477-2477 or 932-5860

MARK VII 1991 LSC - 15,000 miles, showroom new. $20,500
Hines Park Lincoln-Mercury 453-2424 ext.201

TOWN CAR 1982, good condition, leather interior, sunroof, loaded. $2,200. 462-1056

TOWN CAR 1988, clean, platinum, velour interior, keyless entry. $9500. 261-8535

TOWN CAR 1989 - Signature Series, 27,000 miles, electronic dash, leather, real, spokes & more! $14,500
Several others to choose from.
Hines Park Lincoln-Mercury 453-2424 ext.201

TOWN CAR 1990 Loaded! Leather, anti lock brakes, 42,000 miles. $17,500/best. 352-7450, ext. 216

TOWN CAR, 1991, loaded with "Lincoln Luxury", $17,991
DEMMER FORD 721-6560

874 Mercury

COUGAR 1985, V8, digital dash, mint condition. Arizona kept. 38,000 miles. Asking $4300. 454-6641

COUGAR, 1988 LS, Brougham roof, full power, only 39,000 original owner miles. $7995
Hines Park Lincoln-Mercury 453-2424 ext.201

874 Mercury

CAPRI 1986 - 4 cylinder, 4 speed, blue, power steering, brakes & windows. Air, cruise, well maintained, must sell. $2200. 458-4162

COUGAR: 1981. Reliable transportation. Runs Good. Silver/Grey, cassette. $575. Call. 382-8829

COUGAR 1988 LS - automatic, air, cruise, cassette, loaded, spotless! 44,000 miles! $6900 459-6671

COUGAR 1988 LS, 3.8 V6, loaded, spotless, new tires. $5250. 946-6154

COUGAR 1989 LS - 13,000 miles, loaded! Call for our low price.
Hines Park Lincoln-Mercury 453-2424 ext.201

874 Mercury

COUGAR 1990 XR7, black with black leather interior, automatic, sunroof, loaded, mint condition, $12,600. Must see! 932-2166

COUGAR 1990 XR7, loaded, automatic, 30,000 miles, supercharge, bright red, 1 owner, mint, garage kept. $14,300. 477-4620

GRAND MARQUIS, 1986 LS, 4 door, loaded, good condition, 60,000 miles. $5200. 981-9263

LYNX, 1987 - Air, automatic 2 door, very well maintained, only 52,000 mi. $2750. 464-5987

MARQUIS 1979 - 86,000 miles, new electronic stereo, good condition, runs good. $990. 981-0513

WOW!

HONDA ACCORDS
FROM
$179 PER MO.*

- DRIVER'S AIR BAG
- POWER STEERING
- POWER BRAKES
- AUTOMATIC TRANSMISSION
- TILT STEERING
- MORE!

FREE RUSTPROOFING With This Ad

SUNSHINE HONDA
1205 Ann Arbor Rd., Plymouth
453-3600

*60 mo. lease. 0 down. 1st payment, security deposit, plates and fees due at delivery. Leasee responsible for excess wear and tear. 5,000 free miles per year. 15¢ additional. Option to purchase at end of lease at $5459 total payment. term x payment.

Uncle Lou Sez:

PRESIDENTS SALE

1992 LUMINA SEDAN

$249* 48 Mo. Lease

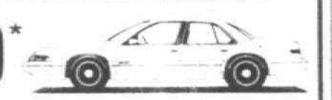

Lumina Sedan

Delay wipers, scotchgard, rear defogger, V6, automatic overdrive, whitewall tires, power steering, anti-lock power brakes, air, stereo, floor mats, tilt, cruise

76 LUMINAS AVAILABLE AT HUGE SAVINGS!

GM Employee Purchase Plan Saves You Additional 5%

Lou LaRiche CHEVROLET GEO SUBARU
Corner of Plymouth Road & Haggerty, Plymouth
453-4600 or 961-4797

Get Your BEST SHOT at Dick Scott DODGE

SPECIAL OF THE WEEK

#1 in sales and leasing! #1 in service and customer satisfaction

NEW 1991 DODGE B250 CONVERSION VAN
Stock #43503
Was $21,995 NOW **$11,995***

Conveniently located at the corner of Ann Arbor Rd. and Main St. In Plymouth!

Authorized Dealer LO JACK Stolen Vehicle Police Recovery Network

Mon. & Thurs. Sales Open Til 9 p.m. Service Open Til 6 p.m.

Dick Scott DODGE
Free Tank of Gas with Every New Car Purchase
451-2110 962-3322
OUT OF TOWN CALLS ACCEPTED

684 Ann Arbor Rd. 1½ miles off I-275 Plymouth

The Observer & Eccentric CLASSIFIED

USED CARS AND TRUCKS MONDAY MARKETPLACE

SHOP and SAVE

BRUCE Campbell DODGE

Used Car Specials Under $4995

'89 SUNDANCE Automatic, air, loaded	$4844
'89 SPIRIT Automatic, air, loaded	$4988
'88 CHRYSLER LEBARON All the Toys	$4924
'89 DODGE COLT Gas Saver	$3344
'88 ARIES SE Automatic, air, low miles	$4488
'89 RELIANT LE Automatic, air, loaded	$4788
'88 EAGLE PREMIER LX Loaded	$4388
'88 DAYTONA Automatic, air & more	$3677
'88 BERETTA Automatic, air, cassette	$4788
'87 PONTIAC 6000 LE Automatic, air	$3468
'87 GRAND AM Automatic, air, loaded	$3988
'87 TEMPO LX Automatic, air, low miles	$3944
'85 PLYMOUTH DUSTER One Owner, 37,000 miles	$2488

BRUCE Campbell DODGE
14875 Telegraph Between 5 Mile & I-96
538-1500

TRUCK AND VAN CLEARANCE SALE!

'90 SILVERADO PICKUP Automatic w/air, like new SAVE	'88 ASTRO CS Like new. $7895
'90 CHEVROLET Quality Coach Conversion Van, like new SAVE	'88 RANGER XLT Only $4995
'88 S-10 BLAZER 4x4, loaded, only 30,000 miles SAVE	'91 GMC PICKUP 4x4, 271 pkg, loaded, must see SAVE
'86 GMC PICKUP Great work truck. Only $4995	'90 S-10 BLAZER 4x4, 18,000 miles. SAVE
'89 S-10 4x4 Automatic, air, like new SAVE	'89 CHEVROLET ¾ Ton Work Van, automatic, air $8995

Holiday GEO
HOLIDAY CHEVROLET
FARMINGTON HILLS
30250 Grand River Between Middlebelt & Orchard Lake Rd.
474-3594 Open MON. & THURS. until 9:00

SIZZLIN CLEARANCE SPECIALS

'89 BUICK REGAL Grand Sport, loaded, low miles, hot & sporty, 4 seater Only $10,499	'89 CHEVY BERETTA GT Red & ready! Loaded. Only $8495
'89 MAZDA B2200 PICKUP With fiberglass cap Only $3999	'89 SUNBIRD GT CONVERTIBLE Loaded, ready for summer! Only $9995
'88 BONNEVILLE LE Automatic, air & much more! Only $5999	'88 GMC SAFARI MINI VAN V6, automatic, air, 7 passenger, loaded, must see! Only $8995
'89 GEO TRACKER CONVERTIBLE 4x4 & more! Only $6995	'88 thru '90 GRAND AMS Automatic, air & more, 12 to choose From $5999

BOB JEANNOTTE PONTIAC-GMC TRUCK
14949 Sheldon Rd. Plymouth
2 Mi. from M-14, I-96 & I-275
Local 453-2500 Metro 963-7192

McDONALD FORD
"The Nice Place to Shop"

1991 COUGAR XR7 This one has everything, better check it out ... Only	$15,999
1991 BUICK REGAL LIMITED Bumper to bumper warranty - can't miss special ... Only	$11,999
1987 TAURUS One owner, budget priced ... Only	$4999
1990 T-BIRD SUPER COUPE Low miles, this car is a beauty ... Only	$13,999
1991 MUSTANG GT Auto, loaded with extras, like new Only	$14,999
1989 ESCORT G.L. Auto, air, p.s., p.b., Mon. special ... Only	$3999
1991 ESCORT LX Here's what you have been waiting for. Air, auto, p.s., p.b., low miles ... Only	$6999
1988 LINCOLN CONT. SIGNATURE SERIES Loaded with extras, priced to sell ... Only	$9999
1990 FESTIVA LX Priced to sell, low miles ... Only	$4999
1987 T-BIRD Only 35,000 miles, one owner, like new, special ... Only	$7999
1987 COUGAR XR7 V-8, auto, low miles, extra sharp buy Only	$6999
1989 MUSTANG GT Auto, low miles, loaded, priced to sell Only	$8999

TRUCKS & VANS

1986 FORD RANGER XLT Auto, p.s., p.b., V6, 49,000 miles ... Only	$4999
1990 FORD E250 SUPER CARGO 351 V8, auto, p.s., p.b., low miles with factory warranty ... Only	$10,999
1990 FORD F150 XLT LARIAT Air, auto, p.s., p.b., windows, with factory warranty ... Only	$9999
1991 RANGER XLT - SUPER BUY! This price with factory warranty, 11,000 miles ... Only	$8999
1991 DODGE DAKOTA Auto, p.s., p.b., 6 cyl., air, 18,000 miles Only	$8999
1986 FORD E350 14 ft. cube truck 351 V8, auto, p.s., p.b., will do the job for you ... Only	$6999
1991 EXPLORER XLT Loaded with extras, low miles, sharp buy ... Only	$17,999
1985 RANGER Like new, only 19,000 miles ... Only	$5999
1989 FORD E150 XLT CLUB WAGON 8 passenger, loaded with extras ... Only	$11,999
1990 FORD ALPINE CONVERSION VAN Priced to sell, Spring is on the way. Better Hurry! ... Only	$13,999

550 W. Seven Mile
Northville
349-1400

BILL FOX CHEVROLET
OVER 170 USED CARS & TRUCKS TO CHOOSE FROM! Give Us A Try!
This week's specials . . .

1986 PONTIAC STE 4 door, loaded	$5460
1988 OLDS CUTLASS CIERA Clean, power	$5960
1990 GEO PRIZM Automatic, air, ready to go	$6960
1991 CAVALIER RS 4 door, red, air, automatic, like a new car	$9360
1985 BMW 735I Leather, ahhh power, nice	$9960
1989 LINCOLN MARK III Power sunroof, sharp	$12,960
1991 CAMARO Z28 White, t-tops, great buy	$13,960
1991 CHEVY CAPRICE WAGON GM car, loaded	$16,960

BILL FOX CHEVROLET The Right Dealer!
655 S. Rochester Rd. Rochester
651-7000 651-2262

Village Ford
WINTER SELLATHON
FINANCING AVAILABLE • POOR CREDIT • NO CREDIT

1984 E-150 XL CARGO VAN 5.0 V-8, automatic, air, dual tanks	$4280
1987 F-150 XL 4.9L 300, air, fiber cap, 51,000 miles	$6480
1986 C-20 CONVERSION HIGH TOP 59,000 miles, loaded w/power	SAVE
1988 E-150 XLT Loaded w/power, 5.0 V-8, Club Wagon	SAVE
1979 LTD 4-door sedan, 1 OWNER, must see, 53,000 actual miles	SAVE
1984 BONNEVILLE 4 door, power everything Brougham	$2995
1985 LTD V-6, automatic, air, tilt, cruise, 57,300 miles	$3480
1985 MARQUIS WAGON Loaded, 56,500 actual miles	$3780
1985 MERCURY TOPAZ 2 door, GS, automatic, air, 67,000 miles	$2995
1986 ESCORT GT Red and Ready, air, stereo cassette	$3480
1986 COLT 2 door, automatic, air, JVC stereo/cassette, 58K miles	$3280
1986 CAVALIER RS Automatic, air, 2 door, stereo cassette	$2995
1986 MERCURY SABLE "LS" WAGON Loaded, 3rd seat	$5880
1986 FORD TAURUS V-6, automatic, air, stereo, cruise	$4480
1986 TEMPO 4 door, LX, power everything, 49,000 miles	$3995
1987 MERCURY SABLE V-6, automatic, air, power windows, locks	$5580
1987 THUNDERBIRD TURBO COUPE Loaded, cherry, alarm	SAVE
1987 EXP Air conditioning, stereo-cassette, tilt, cruise	$3680
1988 ESCORT 4 door, GL, automatic, air, stereo	$3980
1988 MEDALLION Air, stereo-cassette	$3295

Village Ford
Used Cars 25565 Michigan Ave. ¼ mile west of Telegraph
Lot 2 **278-8700**

Winter Values

'78 OLDS DELTA 88 Exceptionally clean, only 64,000 miles. $1949	'86 CUTLASS SUPREME 2 door, air, cruise, tilt, split seat, only 40,000 miles, sharp! $5656
'90 LUMINA EURO Loaded, only 20,000 miles. $9949	'84 CENTURY LIMITED Loaded, split seat, what a value! $2888
'89 CELEBRITY EUROSPORT Air, AM/FM stereo, 6 cylinder, clean! $6776	'86 NOVA Air, AM/FM stereo. $3737
'91 CHEVY TAHOE S-10 EXT. CAB Automatic, air, AM/FM & cassette, cruise, tilt, only 3,000 miles. $11,888	'86 PONTIAC 6000 STE Loaded, real clean! $5151

Lou LaRiche CHEVROLET GEO
LOCAL 453-4600 METRO 961-4797
40875 Plymouth Road, Plymouth

---

874 Mercury

SABLE 1988 LS - loaded. $7495
North Brothers Ford 421-1376

SABLE, 1988, Wagon. All the goodies! $5,500 264-0142

SABLE 1989 LS Station Wagon, 60,000 miles. $5750 478-1714

874 Mercury

GRAND MARQUIS, 1986 - 71,000 miles, 8 cylinder, 2 door, clean, loaded. $3975. 458-3084

GRAND MARQUIS 1986 Brougham, dark blue, matching velour interior, radial tires. Tyme does it again! $1,191 below Black Book. Only $2,499
TYME AUTO 455-5566

874 Mercury

LYNX 1986 - Firemist red, charcoal interior, moon roof, 51,000 actual miles. This one is not cheap! $2,899
TYME AUTO 455-5566

SABLE 1988 LS Wagon, 3rd seat, keyless entry, instaclear windshield & lots more. Sharp! $7395
Hines Park Lincoln-Mercury 453-2424 ext.201

874 Mercury

LYNX 1987 GS Wagon, automatic, air, new brakes & struts, clean. $1950. 326-6948

MARQUIS, 1985, LS, automatic, air, all power, options, low miles, $4995
FOX HILLS Chrysler-Plymouth
455-8740 961-3171

GM Employees Option I • Option II • Suppliers Welcome • PEP PLAN HEADQUARTERS

The Excitement Continues
2.9% APR
on select models

1992 All New Bonneville SE Sedan
Stock #920117
Defogger, power locks, power windows, monotone paint, 15" wheels, AM FM cassette, cruise, gages & much more
List Price $19,907
Sale Price **$17,133***
College Grad Discount $500
College Grad Price $16,626*
Lease for $329.74 month**

1992 SONOMA PICKUP
GMC LEASE SPECIAL LOADED
Stock #924078
Bench seat, air, 3.42 rear axle, heavy duty rear springs, cruise control, 2.8 V6, 5 speed, power steering, AM FM cassette with equalizer, painted rear step bumper, SLE trim, intermittent wipers, tilt, power locks, power windows, sport suspension
List $11,442
Discount $1748
$9694*
College Grad $500
$9194
0 Down Lease for $197**

1992 T-SPORT
Stock #920269
Deep tinted glass, rear defroster, cast wheels, AM FM cassette, luggage rack, 7 passenger seat, power locks, power windows and much more
Lease for **$299.86****
List $19,275
Sale Price **$16,799***

1992 GRAND AM SE 2 DOOR
Stock #920280
Rear defogger, AM FM cassette, air conditioning, cycled wipers, tilt wheel, power steering, power brakes, cloth buckets and much more!
List $13,334
Sale Price **$11,669***
1st Time Buyer Rebate $400
1st Time Buyer Sale Price $11,299
Lease for $222.58 month**

Come in and see why Bob Jeannotte Pontiac is Michigan's **#1** Pontiac dealer for customer satisfaction for the second consecutive Model Year Masters Level I.

1991 FULL SIZE SIERRA WORK TRUCK
Stock #913186
Sliding rear window, front bench seat, 5.7 liter V-8, 4 speed automatic, AM FM radio, painted rear step bumper, P235 75R15 tires, full size spare, delay wipers
Lease for **$244****
List $15,352
Discount $3382
Sale Price **$11,970***
College Grad $500
Price $11,470

1991 SUNBIRD LE
Stock #910077
Power steering, power brakes, cloth buckets, full covers, AM FM stereo and more!
List $9899
Sale Price **$7999***
First Time Buyer Discount $400
First Time Buyer Amount to Finance + Tax
$7599
Lease for $195.41 month**

1991 GRAND PRIX SE 2 Door
Stock #910204
Air conditioning, power steering, power brakes, 55 45 split seat, full covers, cloth trim, AM FM stereo
List $15,539
Sale Price **$11,899***
Lease for $239.96 month**

1992 SAFARI PASSENGER VAN
Stock #924104
Deep tinted glass, power locks, high back front bucket seats, air, 4.3 V6, 4 speed automatic, AM FM cassette, cruise, tilt
List $17,080
Discount $1493
Sale Price **$15,587***
College Grad Discount $500*
College Grad Price $15,087*
Lease for **$267** month**

BOB JEANNOTTE PONTIAC-GMC TRUCK
14949 Sheldon Road, Plymouth
(Just North of M-14, Jeffries Freeway)
453-2500 • Detroit 963-7192
Hours: Mon. & Thurs. 9-9 Tues., Wed., Fri. 9-6

TRI COUNTY PONTIAC DEALERS

*Plus tax & title. Rebates applied where applicable. **Lease based on 48 month closed end lease. $1000 down, 1st months payment and security deposit, sec. dep. rounded off to nearest $25 increment over monthly payment plus license fees required at lease inception. 4% mo. use tax not in pymts. Mileage limitation of 15,000 per year with charge of 10¢ over the limit permitted. To get total payments multiply monthly payments x 48. Leasee subject to credit approval and responsible for any excess wear and tear. Leassee also subject to insurability. Lessee has the option to purchase at lease end at the price or formula to be negotiated at lease inception with dealer. Rebates applied where applicable. 2.9% APR in lieu of rebates.

GM Employees Option I • Option II • Suppliers Welcome • PEP PLAN HEADQUARTERS

BOB DUSSEAU LINCOLN MERCURY
"YOUR DISCOUNT DEALER"

EXTRA $1,000 OWNER LOYALTY

NEW 1992 GRAND MARQUIS LS 4 DOOR SEDAN
Mocha frost clearcoat, mocha cloth, preferred equipment package 172A, front carpet floor mats, rear carpet floor mats, 6 way power driver's seat, illuminated entry, leather wrap steering wheel, fingertip speed control, electric rear window defroster, electric AM FM stereo cassette, cast aluminum wheels, power lock group, power radio antenna, luxury light group, 4.6 liter overhead cam SEFI V8 engine, automatic overdrive transmission, keyless entry. Stock #20482
2 Year Lease $386.90** or purchase for **$18,685*** 18 Available

NEW 1992 CONTINENTAL EXECUTIVE 4 DOOR
Light mocha pearlescent clearcoat, mocha leather seat surface, preferred equipment package 952A, keyless illuminated entry system, leather wrapped steering wheel, styled aluminum wheels, comfort convenience group, 3.8 liter EFI V6 engine. Stock #20366
2 Year Lease $454.43** or purchase for **$25,689*** 12 Available

NEW 1992 TOWN CAR EXECUTIVE 4 DOOR
Twilight blue clearcoat metallic, leather interior, automatic overdrive transmission, comfort convenience group, geometric spoke aluminum wheels. Stock #20103
2 Year Lease $521.36** or purchase for **$26,094*** 12 Available

NEW 1992 SABLE GS 4 DOOR SEDAN
Royal blue c.c. metallic, blue twin comfort cloth, preferred equipment package 451B, front carpet floor mats, rear carpet floor mats, 6 way power driver's seat, power side windows, fingertip speed control, AM FM stereo cassette, rear window defroster, cast aluminum wheels, power lock group, light group. Stock #20499
2 Year Lease $350.00** or purchase for **$15,454*** 15 Available

1991 SABLE GS WAGON DEMO	1991 CONTINENTAL SIGNATURE DEMO	1991 SABLE L.S. 4 Door DEMO	1991 GRAND MARQUIS DEMO	1991 COUGAR LS 2 DOOR DEMO
451 Package. WAS $19,651	WAS $32,700	Package 462 WAS $20,467	LS, 4 Door, Package 172 WAS $22,478	Package 262. WAS $18,933
SALE PRICE $13,793*	SALE PRICE $21,315*	SALE PRICE $13,718*	SALE PRICE $15,665*	SALE PRICE $13,143

BOB DUSSEAU LINCOLN • MERCURY
31625 Grand River at Orchard Lake Rd., Farmington

10 Mile, Farmington Rd., Grand River, Orchard Lk., Telegraph Rd., BOB DUSSEAU

TOP DOLLAR FOR YOUR TRADE
OUR SPECIALTY A, X, Z & B PLANS
DETROIT AREA CALL **537-4640**
474-3170

*Plus tax, title & plates, all rebates are included. 24 Closed End Lease For Qualified Buyers. Lease payment for 24 months, 30,000 mile limitation. $6 month 45,000 mile limitation at 11¢ per mile for access mileage. leasee is responsible for excessive wear and tear. 1st month payment refundable. Deposit plus 4% use tax & plates. Total payments multiply payments x 24. Price includes rebate. To get the amount of the security deposit round off to $25.00 over the advertised payment once plus tax. Option to purchase at end of lease for pre-determined amount.

874 Mercury

MARQUIS 1990- Loaded, air bag, beautiful condition, 36,000 miles, $12,250/negotiable 651-6305

SABLE 1986 LS wagon - excellent condition. Loaded. High miles but well maintained. $2900 296-0654

SABLE 1987 LS - V-6, full power, sunroof, 29,000 miles, mint condition! $6995
Dealer 525-7604

SABLE, 1988, LS, electric dash, keyless entry & more, 68,000 miles, looks & drives like new! $5688
Hines Park Lincoln-Mercury 453-2424 ext.201

SABLE, 1988, LS, loaded, plus heated windshield and keyless entry. Excellent condition. $7800 or best offer 522-7299

SABLE 1990 LS - like new. $8995
North Brothers Ford 421-1376

TOPAZ 1984 - Great car. 48,000 miles, 1 owner, 4 door, 5 speed, air, stereo, white/gray cloth. $2,750. After 6pm 626-5924

TOPAZ, 1989 GS, 4 door, automatic, air, power windows, locks, cassette, only 20,000 miles, great condition, $5900. Eves 373-8133

TOPAZ 1989 LS - automatic, air, 37,000 miles. New! Dealer. 453-3600

TOPAZ, 1990 GS, 4 door, 21,000 miles, 1 owner, cruise, tilt, cassette & more! $7695
Hines Park Lincoln-Mercury 453-2424 ext.201

TRACER 1988 - Very good condition, $2,300, must sell! 264-1294

TRACER 1988 - 2 door hatchback, air, am-fm, power steering/brakes. $4,000 422-8026

TRACER 1989 SPECIAL EDITION Excellent condition, must see! $4450 Call 373-8584

TRACER 1989, 5 speed, air, black, 2 door, new tires, excellent condition. $4800 644-0870

TRACER, 1991, loaded, from $6,991
DEMMER FORD 721-6560

ZEPHER, 1981, air, cruise, power steering & locks, 77,000 miles. Runs great. $1,000. 474-5245

875 Nissan

IMPLUSE 1987 - ivory, dark charcoal interior, moon roof. American owned. $2,699. Comes with large cover to hide it in parking lot!
TYME AUTO 455-5566

MAXIMA, 1990½, SE, automatic, showroom, 5/100 extended warranty. Bose. $14,750 453-4208

NISSAN, 1987, 300ZX, mint condition, t-tops, low miles, loaded. $7300/best offer 646-5676

SENTRA 1988 - 4 speed, original owner, 81,000 miles. AM/FM cassette, air. $3,000. 459-2365

SENTRA-1991 XE, black, 4 door, automatic, air, amfm cassette, cruise, 16,000 miles, warranty. Car kept in Livonia. $9,895/best offer. Call 419-247-0843

876 Oldsmobile

CALAIS 1988 - automatic, air, real clean. $5995
GORDON CHEVROLET 458-5250

CIERA, 1991, SL, V-6, automatic with overdrive, most options, very low mileage, 5,500 miles. GM executive, 2 drivers, 3 cars, must sell. List $18,351, asking $14,000. 646-2416

CIERA, 1991, 4 door, v-6. Grey. Loaded! 10,000 miles, showroom condition. $12,995 473-0105

CUSTOM CRUISER, 1981 wagon, rustproofed, Michelins, well cared for. $1300/best offer 422-1773

CUTLASS CALAIS 1988 - automatic, air, quad 4 engine. Dealer. 453-3600

CUTLASS CIERA 1988 - automatic, air, sport model. $5795
GORDON CHEVROLET 458-5250

CUTLASS CIERA 1989 - full power, like new. $7495
MARTY FELDMAN CHEVROLET 348-7000

CUTLASS SUPREME 1985, V6, automatic, air, new tires, good body & engine. $2500. After 6PM. 476-7231

CUTLASS 1984 Ciera, $700. Transportation. 669-4736

CUTLASS, 1986 Ciera Brougham, 4 door, 6 cyl, red, air, tilt, cruise, cassette, power seats, locks, windows. $4,000 464-9468

CUTLASS 1986 CIERA - Brougham, good condition, clean, loaded, 1 owner. $2400/best. 442-7584

CUTLAS 1976 dark blue, cloth interior, automatic transmission, V-8 engine. $900 or best offer 427-1447

DELTA 88 1983, 4 door, auto, air. Runs good. Needs minor work. $800. Call. 652-9418

DELTA 88, 1986, 4 door, loaded, white with tan leather. Excellent condition. 643-3519

DELTA 88, 1989 Royale - automatic, air, and a lot more. Only $8995
GORDON CHEVROLET 458-5250

REGENCY 1986 Brougham, 4 door. Silver over grey. 85,000 miles. $4800 422-5986

TORONADO, 1978, Brougham XS, 69,000 original miles, $1600 or best 644-4154

878 Plymouth

ACCLAIM 1990 LE - loaded, loaded. On sale for $5995.
ROCHESTER HILLS Chrysler-Plymouth 652-9933

HORIZON, 1985, 4 door, sunroof, $1200. 451-0393

RELIANT 1985 SE, 4 door, 77,000 miles, excellent condition. Leave message 531-4316

SUNDANCE 1987 - Turbo, air conditioning, 42,000 miles, $3,750. 474-1146

880 Pontiac

BONNEVILLE 1987 LE, silver, original owner, excellent condition. $5700 689-6710

BONNEVILLE, 1989, SE, every option, new tires/brakes. 1st owner. Well maintained. $8500. 646-1934

BONNEVILLE 1989 SSE, burgundy, gray leather, moon roof, loaded. 36,000 miles. $13,000 946-0105

BONNEVILLE, 1987, SE, burgundy, grey interior, excellent condition, must see! $5,295. 584-2614

BONNEVILLE 1988 LE, 4 door, loaded, all power, extra clean. $5550. 946-6154

BONNEVILLE, 1990 SE - Excellent condition, loaded, $11,500. Call Pat or Marsha, 728-4255 or 454-0445

BONNEVILLE 1989 SE - full power, low miles, must drive. $8995
GORDON CHEVROLET 458-5250

BONNEVILLE, 1990 SSE - Fully loaded, electric moonroof, CD, leather interior, full warranty, 30,000 mi. $15,000 788-3858

BONNEVILLE 1990 SSE, white, camel leather, alarm, 1 owner, non-smoker. Mint. Must sell. $12,500/best. Eves. 851-8599 or 851-9123

BONNIEVILLE 1991 SSE. Leather, sunroof, CD, all options, warranty. $17,000. 656-8880

FIREBIRD FORMULA 1990 - 9,000 miles, bright red, t-tops, 5.7 l engine, brand new!
Hines Park Lincoln-Mercury 453-2424 ext.201

FIREBIRD 1977, black, almost half restored. $800. 464-2181 or 946-7689

FIREBIRD 1986 - black w/t-tops. We finance. Only $3995.
GORDON CHEVROLET 458-5250

GRAND AM 1986 LE, AM-FM tape set, air, rear window defoggers, new tires, excellent. $2800 421-5445

GRAND AM 1988 - automatic, air, cassette, real clean. $6895
GORDON CHEVROLET 458-5250

GRAND AM, 1988, quad 4 engine, automatic, sunroof, stereo with cassette, power windows, cruise, 70,000 miles, $3900. 313-497-6052

GRAND AM 1989 - automatic, air, cassette, clean car. Only $6995.
GORDON CHEVROLET 458-5250

GRAND AM 1990 Coupe, red, automatic, air, power windows + more! $7,700. 340-9032

GRAND AM 1990 LE, 4 door, loaded, 35,000 miles, excellent condition. $7900. 528-1563

Where's Wayne?

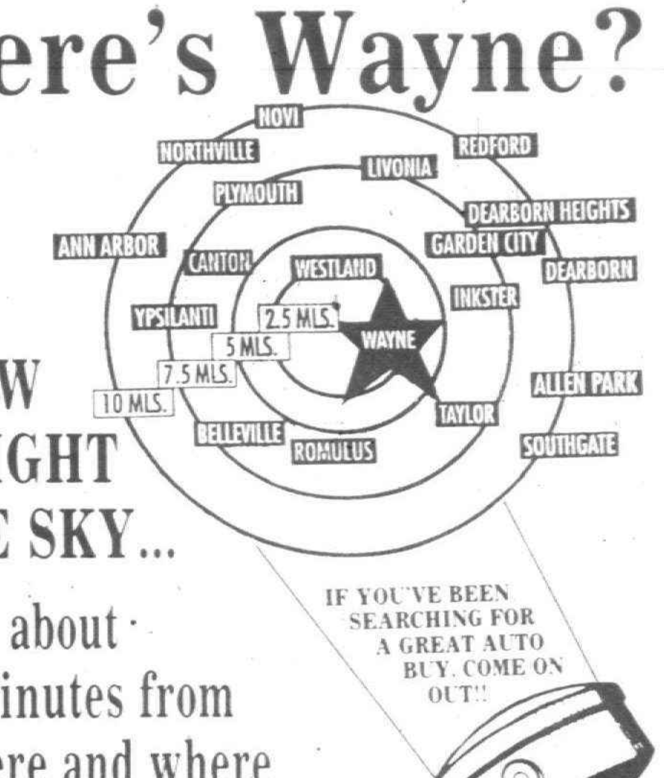

JUST FOLLOW THE LIGHT IN THE SKY...

Wayne is about fifteen minutes from everywhere and where you can find the west side's Ford dealer

JACK DEMMER FORD

1992 PROBE GL.	1992 TAURUS GL 4 DR.	1992 ESCORT LX 3 DR.
Stereo cassette, speed control, tilt, air conditioning, tinted glass, rear defrost	Air, cast all wheels, power seat, power windows, power locks, stereo cassette, speed control, tilt & more	RATED BY AAA AS BEST CAR COSTING LESS THAN $10,000. Power steering, power brakes, stereo, rear defroster, light convenience group & more
WAS $14,808	WAS $18,665	WAS $10,269
NOW $11,795*	NOW $14,792*	NOW $7992*
Stk. #20981	Stk. #20179	Stk. #21464
$1000.00 REBATE	$500.00 REBATE	$500.00 REBATE

Take A New Look At The 92's!

1992 RANGER XLT	1992 AEROSTAR 401 XL	1992 F-150 8 FT.
Stereo cassette, chrome step bumper, rear slider, cast aluminum wheels & more	DOUBLE BONUS DISCOUNT FROM FORD. 7 passenger, dual captain chairs, air, privacy glass, speed control, tilt, stereo, rear defogger, automatic transmission & more	AUTO! Stereo, headliner, insulation package, step bumper, argent styled wheels, 5450 GVW and more!
WAS $12,059	WAS $18,372	WAS $13,063
NOW $7695*	NOW $13,995*	NOW $10,995*
Stk. #21453	Stk. #21171	Stk. #21499
$750.00 REBATE	$500.00 REBATE	$400.00 REBATE

Have you driven a Jack Demmer Ford lately?

OPEN LATE MONDAY & THURSDAY 'TIL 9 PM

JACK DEMMER FORD

I-275 Exit at #22 Two Miles East
Member of the "Phone Quote Service"

37300 Michigan Avenue at Newburgh Road Wayne

721-2600 • 1-800-878-FORD

*Plus tax, title, freight and any applicable rebate assigned to Jack Demmer Ford.

880 Pontiac

GRAND PRIX SE 1988, excellent condition, stereo tape, loaded. $8800. 380-8440

880 Pontiac

GRAND PRIX: 1977. Loaded. Looks sharp. Runs good. V-8. $850. Call, 532-5155

880 Pontiac

LEMANS, 1988, 4 door, great condition, air, 66,000 miles, $3,200 or best. 349-1973

880 Pontiac

PONTIAC 6000 1985, new tires, air, stereo, low miles, excellent condition, $3200. 459-8949

AMERICAN • BUY AMERICAN • BUY AMERICAN • BUY AMERICAN • BUY

Let's Keep America Rolling!

1992 CROWN VICTORIA

Rear window defrost, illuminated entry, light/decor group, power lock group, AM/FM stereo with cassette, remote release fuel door, spare tire cover, speed control, leather wrapped steering wheel, 4.6L OHC SEFI V8 engine, rear floor mats. Stock #10565

List Price $21,473

Sale Price $16,998*

$500 Additional Rebate*** $15,998*

$1000 Rebate or 7.9% APR Financing**

1992 EXPLORER SPORT 4x4

Sport trim, air conditioning, power equipment group, 4.0 liter EFI V6 engine, transmission 5 speed, manual overdrive, speed control/tilt wheels, radio: electric premium with cassette/clock, super engine cooling, cloth captain chairs. Stock #17541

List Price $21,118

Sale Price $17,181*

1992 ESCORT LX

PEP 32GA, power steering, light convenience group, light group, cup tray, dual elect. remote mirrors, REM fuel door/decklid release, rear window defrost, 1.9L SEFI 4 cylinder engine, 5 speed manual, P175/70R13 BSW tires, manual air. Stock #13108

List Price $11,092

Sale Price $8888*

$500 Rebate or 2.9% APR Financing**

1992 RANGER 114" WB

PEP 864A, XLT trim, AM/FM stereo/cassette/clock, power steering, sliding rear window, lower accent stripe, chrome rear step bumper, 2.3L EFI I-4 engine, 5 speed manual with overdrive, P215 steel OWL, all season tires, 3.45 ratio rear axle, cloth 60/40 split bench seat, manual SVP, air, tachometer. Stock #19578

List Price $13,570

Sale Price $9510*

$750 Rebate or 7.9% Financing

1991 MUSTANG LX HATCHBACK

Special value group, power equipment group, power locks and windows, dual remote mirrors, styled road wheels, cargo tie down net, front floor mats, speed control, AM/FM radio/cassette/clock, custom equipment group, air, 2.3L EFI OHC engine, automatic overdrive. Stock #2014

List Price $14,155

Sale Price $9772*

8 - 1991 Mustangs available, all at similar savings!

$750 Rebate or 7.9% APR Financing**

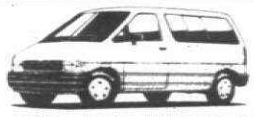

1992 FORD AEROSTAR

REGULAR LENGTH

XL trim, 7 passenger with dual captains chairs, air, privacy glass, speed control, tilt wheel, 3.0 liter engine, automatic, P215/70R14SL BSW all season tires, 3.73 ratio regular axle, clearcoat paint, rear window defrost, AM/FM stereo cassette clock radio, bodyside molding. Stock #16602

List Price $18,528

Sale Price $13,995*

$500 Rebate or 7.9% Financing

Rebates Up To $1500 On Select Models	2.9% APR On Select Models	Special 24 Months Lease Rates

BLACKWELL FORD'S USED CAR SPECIALS

1987 AEROSTAR XL	1989 ESCORT STATION WAGON	1990 F150 XLT PICKUP	1989 T-BIRD SUPER COUPE	1985 TOPAZ
Automatic, air, AM/FM stereo, power steering and brakes, 49,000 miles $6488	Automatic, air, stereo, power steering & brakes, 2 in stock. Your Choice $4388	Automatic, air, power windows/locks, tilt & cruise, red. $9688	Automatic, air, stereo, cassette, full power, tilt & cruise, sateen silver $9988	4 dr., automatic, air, stereo, power steering & brakes, 33,000 miles. $2988
1991 EXPLORER Eddie Bauer 4x4	**1990 PROBE GT,**	**1990 TEMPO**	**1987 CLUB WAGON E-350**	**1983 CROWN VICTORIA**
4 door, every available option, jet black with leather trim $18,988	5 speed trans, turbo, full power, cassette, 22,000 miles $9688	4 door, automatic, air, power locks, tilt & cruise, stereo, arctic white $6388	V8 engine, automatic, air, loaded with extras, all the seats $6988	2 dr., V8, automatic, air, power steering & brakes. $1988

Over 300 cars & trucks in stock and available for immediate delivery.

Blackwell FORD PERFORMS!

A, X, Z Plans Welcome!

41001 Plymouth PLYMOUTH

453-1100

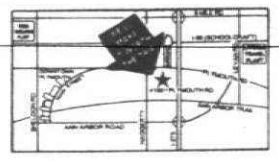

*Plus tax, title and rebate assigned to Blackwell Ford. **2.9% and 7.9% APR financing for up to 48 months to qualified buyers. ***1985 or newer Ford Division Product owner

BUY AMERICAN • BUY AMERICAN • BUY AMERICAN • BUY AMERICAN • BUY

880 Pontiac

GRAND AM 1990 - 4 door, white, air, AM/FM cassette, rustproofed, 23,000 miles under warranty, must sell, $9,700. Very clean. 889-3309

GRAND PRIX 1990 SE - luxury plus, $11,995.
MARTY FELDMAN CHEVROLET 348-7000

GRAND PRIX, 1991, automatic, air, all power, like new. $11,995
FOX HILLS Chrysler-Plymouth
455-8740 961-3171

PONTIAC 6000 1985 LE station wagon, low miles, loaded, clean, $1950. 981-7153

PONTIAC 6000 1984 - LE, 4 door, automatic, air, 62,000 mi. no rust, clean, $2,000. 458-7489

PONTIAC 6000, 1984 LE- 4 door, V6, automatic, no rust, excellent condition, $2600. 493-3989953-0952

PONTIAC 6000 1988, excellent condition, 61,000 miles, many new parts, loaded, $5300/best. 462-1681

PONTIAC 6000, 1986 - Automatic, air, am/fm, asking $2300. 535-3805

SUNBIRD 1985 SE - hatchback, 4 speed, air, cassette, good condition. Reasonable offer. 693-7583

SUNBIRD 1986 - Light blue, some rust, $2,500 or best 534-0211

SUNBIRD 1990 - $7000/best. Clean, sharp, must see! Highway miles. Call: 455-6945

SUNBIRD, 1991 LE Coupe - V6, automatic, loaded, spotless, 7700 mi., $9100 566-8152

SUNBIRD 1991 LE Coupe - automatic, air, full power, sunroof, alloy wheels, low miles. Factory warranty. Like new! $8995
Dealer, 525-7604

TRANS AM 1984, automatic 5.0, V8. Sharp! Loaded, black, runs excellent, low mi., $2,900/best. 557-2205

882 Toyota

CAMRY, 1985, 5 speed, air, cruise, 72K miles, excellent condition, must see. $3,650/best. 851-3517

CAMRY-1990 DX, Maroon, loaded, premium sound, excellent condition, 36,000 miles. $9,200/best. 435-4769

CELICA 1985 - Hatchback, automatic, air, 110,000 miles, reliable, clean, $2,300. 458-7489

CELICA 1987 convertible, must sell. $5995 or best. 553-2196; after 7pm, 360-2349

COROLLA 1980. 1.8 5 speed hatchback, great shape, $875. After 5, (Wayne) 729-0299

COROLLA 1984 - automatic, air, runs great, looks good, alarm, $2,000/best. 837-6341

COROLLA; 1986 SR5, am/fm cassette, air, 5 speed, 1-Owner. Excellent condition. All highway miles. $3500/best. Must sell. 352-6910

COROLLA 1990 - automatic, air, low miles. $6995
GORDON CHEVROLET 458-5250

CRESSIDA 1986 Silver 75,000 miles. Sunroof. Loaded. $6,100 689-7445

CRESSIDA 1989 - sunroof, loaded, clean, $14,000. 437-1317

SUPRA 1986½ - 5 speed, leather, loaded. A good deal at $7995.
GORDON CHEVROLET 458-5250

SUPRA 1987, loaded, red on grey, 5 speed, garaged, ladies car, $8500. Leave message. 647-3604

SUPRA 1989, all white, must sell. $12,500 or best. 553-2196; after 7pm, 360-2349

TERCEL, 1982, transportation special, $1495
FOX HILLS Chrysler-Plymouth
455-8740 961-3171

TERCEL 1989 - excellent condition, automatic, stereo cassette, 17,000 mi. $4500/best. After 6, 531-1839

884 Volkswagen

BUG 1973 & 1975 Convertibles. Project cars. Patch panels, misc. parts, 3 engines. $1600. OBO. Leave message. 422-5986

VANAGON 1981 - camper, equipped with stove, sink & refrigerator. $4000. 464-8718

0% Interest OR UP TO $2000 CASH BACK

CARAVAN

7 Passenger, automatic, 2.5 liter S.O.H.C. engine, rear window defroster, power liftgate rel., air, dual note horns, map & cargo lights, bodyside moldings, underseat storage, drawer, power steering, power brakes, cloth hi-back bucket seats, AM/FM stereo. Stock #70148

SALE PRICE $12,995*

'92 SHADOW AMERICA

Power steering, power brakes, color-keyed grille, remote control mirror, luxury steering wheel, bodyside moldings, rear window defroster and 2.2 liter engine. Stock #62041

SALE PRICE $6965*

NEW 1991 DODGE DAYTONA

2.5 Liter engine, automatic, power steering, power brakes, air, tinted glass, rear defogger, AM/FM stereo cassette, tilt wheel, cruise control, dual power mirrors, floor mats, light group, cloth trim, SBR BSW tires. Stock #24007

SALE PRICE $9889*

'92 DYNASTY

Air, power steering, power brakes, cloth seats, rear window defroster, AM/FM stereo, map lights, automatic, bodyside moldings, driver and passenger visor mirrors, remote trunk rel., intermittent wipers.

SALE PRICE $9995*

'91 B-250 RAM WAGON	'91 B-150 LE RAM WAGON	'91 SHADOW CONVERTIBLE
318 V-8, automatic overdrive, dual air and heat, sunscreen glass, rear defrost, 8 passenger, AM/FM cassette, Advantage Pac III $14,488	318 V-8, automatic overdrive, air, Advantage Pak IV, sunscreen glass, rear defroster, 8 passenger, AM/FM cassette, aluminum road wheels $13,488	Automatic, air, tilt, cruise, AM/FM, power windows, drivers side air bag $8988
'91 DAKOTA LE CLUB CAB	**'91 SPIRIT**	**'91 DYNASTY**
3.9 V-6, automatic overdrive, air, trailer tow, Advantage Pac III $9988	2.5 4 cylinder, automatic, air, tilt & cruise, AM/FM, drivers side airbag, rear defroster $7488	3.3 V-6, automatic, air, tilt, cruise, power door locks, rear defroster, drivers side airbag, AM/FM $9988

OPEN SATURDAY - SERVICE HOURS 8:00 A.M.-2:00 P.M.

BRUCE Campbell DODGE

14875 TELEGRAPH, REDFORD BETWEEN FIVE MILE & I-96

*Plus tax, title, destination, all rebates to dealer.

AVIS FORD

"CONSIDER AMERICAN, BUY FORD"

$500 CASH BONUS ON IMPORT TRADES

NEW 1992 TAURUS L 4 DOOR SEDAN

Power steering, power brakes, tinted glass, air conditioning, rear window defroster, automatic transmission, air bag, AM/FM stereo, tilt steering, child safety locks, body side moldings, interval wipers, instrumentation, courtesy lights, digital clock, dual electric remote control mirrors. Stock #1826.

WAS $16,481 IS $13,252*

NEW 1992 ESCORT FUEL SAVER 2 DOOR

Rear window defroster, AM/FM stereo radio, interval wipers, tinted glass, power brakes, remote control driver's mirror, moldings, cargo area cover, reclining bucket seats, fold down rear seat, side window demister, front stabilizer bar, rack and pinion steering. Stock #1200.

40 mpg

WAS $9202 IS $7777*

NEW 1992 ESCORT LX 5 DOOR

Power steering, light convenience group, dual electric remote mirrors, rear window defroster, air, power brakes, side window demister, tinted glass, AM/FM stereo, interval wipers. Stock #1538.

37 mpg

WAS $11,365 IS $9070*

NEW 1992 ESCORT LX 4 DOOR WAGON

Power steering, light convenience group, dual electric remote mirrors, rear window defroster, air, AM/FM stereo radio, power brakes, side window demister, tinted glass, child safety locks, interval wipers. Stock #2076.

35 mpg

WAS $12,199 IS $9802*

NEW 1992 TEMPO GL 2 DOOR

Power steering, power brakes, tinted glass, body side moldings, console, electronic AM/FM stereo, interval wipers, air conditioning, light group, tilt steering wheel, rear window defroster, poly cast wheels, dual electric controlled mirrors, luxury sound package. Stock #2145.

WAS $10,616 IS $8632*

NEW 1992 PROBE GL

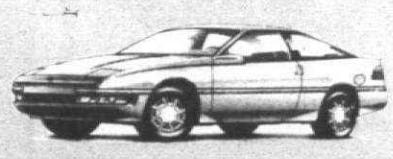

Power steering, power brakes, tinted glass, air, sunroof, speed control, AM stereo cassette, aluminum wheels, rear window defroster, body side moldings, console, performance, instrument cluster. Stock #1781.

WAS $15,476 IS $12,321*

NEW 1992 AEROSTAR XL PLUS WAGON

Power steering, power brakes, tinted glass, air, automatic, privacy glass, speed control, tilt steering, AM stereo cassette, electric rear window defroster, power convenience group, super cooling, courtesy lights & instrumentation. Stock #1263.

WAS $19,032 IS $14,573*

*Plus tax, title, license and destination. Rebate, if applicable, included. Retail sales only. Picture may not represent actual vehicle.
2.9% up to 48 months. Must take delivery from dealer stock. SALE ENDS 2/14/92.

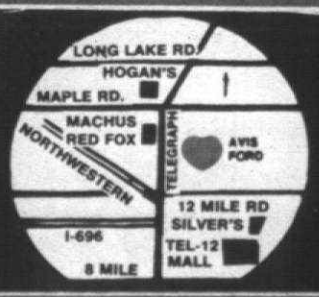

FREE TANK OF GAS with every new vehicle purchase from stock.

AVIS FORD

"The Dealership With A Heart"

TELEGRAPH RD. Just North of 12 MILE RD., SOUTHFIELD
OPEN MON. & THURS. 'TIL 9 P.M.

CALL 1-800-358-AVIS or 355-7500

Monday, February 10 - Sunday, February 16

Sarah Jessica Parker stars in "In the Best Interest of the Children"

The Plymouth-Canton Observer/Northville Record

CABLE/TV WEEKLY

- Matched to Your Cable Channels • Local Access Programming
- Weekly Cable Listings Plus Network Programming

HOROSCOPE

By C.C. Havens

AQUARIUS (Jan. 20 - Feb. 18)
Things aren't really as they appear to be, and you should keep up your guard. Don't let others intimidate you into doing things you don't feel are right.

PISCES (Feb. 19 - March 20)
There are times when you must put your needs before those of anyone else; looking out for No. 1 isn't necessarily a selfish act.

ARIES (March 21 - April 19)
You may take the cause of the underdog and win. If you feel it is important to give your support to a person in need, then do so.

TAURUS (April 20 - May 20)
You must find peace within in order to deal with the rest of the world. A retreat to a special place will do you a lot of good and will refresh your spirit.

GEMINI (May 21 - June 20)
You may be involved with too many experts giving you advice. You are an incredibly intuitive person. Use that talent and follow your own course.

CANCER (June 21 - July 22)
You know that old adage: If you can't say anything nice, don't say anything at all. You should take this advice to heart and keep quiet.

LEO (July 23 - Aug. 22)
Don't let someone take credit for a project you have been working on for long hours. Watch out for people who lie to get what they want.

VIRGO (Aug. 23 - Sept. 22)
Stay calm and try to make the best out of a difficult situation. You may have to take a stand where your creativity is concerned.

LIBRA (Sept. 23 - Oct. 22)
Don't kill yourself by trying to be perfect, especially when dealing with domestic concerns. Do something fun and frivolous.

SCORPIO (Oct. 23 - Nov. 21)
Don't expect others to go along with your ideas just because you think they are great. You will encounter less resistance if you explain yourself.

SAGITTARIUS (Nov. 22 - Dec. 21)
Save your money for a rainy day; this isn't the time to go on a spending spree. You may be offered a wonderful opportunity.

CAPRICORN (Dec. 22 - Jan. 19)
Don't try to control things that are going on around you. You should work on communications skills. Small things lead to big trouble.

TV Listing Inc.

WORD SEARCH

L P A Q R R S T A B N E M I T
T S A W F O P H A N D Y M A N
R Y O R U D T S R I F L E E E
T C T C E A E G R M N M W B D
V H T O E N M B D I L S M B R
C O Y N N D T T P O W A W M A
T L G S I R I S D E K O E P G
W O S U L E J A E H T P I A D
W G M M E E Y K W Y A O V R N
T Y L E I L C C R G P A R R A
B T I R V K O O B D E R E B E
H O T R O D S J M D O K T L S
I D H S M L T A S I P A N I U
M A E R T S D N A D L E I F O
M Y L I M A F F B F E T E E H

Magazines
(Words in parentheses not in puzzle)

Bride	House and Garden	People
Consumer (Digest)	Interview	Psychology Today
Family (Circle)	Life	Redbook
Field and Stream	Mad	Rod and Reel
First	Movieline	Spin
Handyman	Newsweek	Time
Hot Rods	Parent	Vogue

February 10-February 16

★ LEGEND ★

Start Listing: Mon. February 10 6:00 am

End Listing: Mon. February 17 6:00 am

Show Types: LIVE SPORTS MOVIES NETWORK SERIES SPECIALS MISC SPORTS

Channel	Station	City
2	MTV	Music
3	CNNII	
4	TWC	Weather Channel
5	VH-1	Video Hits 1
6	ESPN	Sports
7	PASS	Ann Arbor
8	AMC	Classics
9 28	WFUM	Flint
10	MAX	Premium
11	TMC	Premium
12	HBO	Premium
13 2	WJBK	Southfield
14 4	WDIV	Detroit
15 7	WXYZ	Southfield
16 9	CBET	Windsor
17 50	WKBD	Southfield
18 56	WTVS	Detroit
19 62	WGPR	Detroit
20 29	WXON	Southfield
21	WGN	Chicago
22	TBS	Atlanta
23	FAM	Family
24	LIFE	Lifetime
25	NICK	Nickelodeon
26	USA	New York
27	CNN	News
28	A&E	New York
29	CNBC	Finance
30	TNN	Nashville
31	TNT	Atlanta
32	TLC	Learning Ch.
33	BET	Black Ent.
34	CSPAN	Government
35	DISC	Discovery
36	SHOW	Premium
37	DISN	Premium

FOR THE PRESENT THERE WILL BE NO MORNING LISTINGS FOR WEEKDAYS

Cable / TV Weekly

is published every Monday by the Suburban Communications Corporation, 36251 Schoolcraft Road, Livonia, MI 48150.

All advertising published in the *Cable/TV Weekly* is subject to the conditions stated in the applicable rate card, copies of which are available from the Advertising Department, 22000 Springbrook #206, Farmington Hills, MI 48336. Suburban Communications Corporation reserves the right not to accept an advertiser's order.

Adtakers have no authority to bind *Cable/TV Weekly* and only publication of an advertisement shall constitute final acceptance of the advertiser's order.

The information in *Cable/TV Weekly* is provided by the networks and stations. *Cable/TV Weekly* is not always notified of changes prior to going to press. All program schedules are subject to change. To advertise, call 473-6410, Monday-Friday between 8:30 am and 5:00 pm. Copy deadline is 4:00 pm Friday, 10 days before publication.

Who speaks in the children's 'Best Interest'?

True story of family in crisis

By Dan Rice

The foster care programs of America and elsewhere are intended to provide suitable temporary homes for children in need, yet sometimes even the best of intentions can be thwarted. NBC has dramatized an actual case in point with the story of good people at odds who all claim to be thinking "In the Best Interest" of the Children." The movie airs on Sunday, Feb. 16.

Sarah Jessica Parker ("Equal Justice," "Square Pegs") stars as Callie Cain, an acute manic-depressive whose string of romantic trysts has left her with four young daughters andan infant son. She returns to her Iowa hometown with her brood hoping to start life afresh, but instead her family slips into squalor, living on food stamps. The role of adult is performed by her oldest girl, Jessica (Lexi Randall). It is Jessica who feeds the baby in the middle of the night, Jessica who reminds her mother to take her birth control pills, and Jessica who comforts her siblings in times of distress. She is clearly the backbone of the family, but, as she reminds her sisters, she is also just a little girl.

When Callie's illness flares up, her brother John (Gray Graham of "Alien Nation") suggests she needs more treatment and assures her he will care for her children while she is away. The paranoid Callie accuses him of wanting to steal them. Crowded by a social services investigation, Callie finally agrees to commit herself, but only on the condition that her brother isn't granted custody of her family.

The children enter the foster care program and are placed in the farm home of Patty Pepper (Sally Struthers) and her husband, a salt-of-the-earth, childless couple whose unconditional and stable love gives the children a family life they never dreamed possible. With the state-forced visits to Callie proving more and more disturbing to them, the children want to keep their new home with the adoption-minded Peppers. If it had been left to the children to decide what was in their best interest, the story might have ended here.

But Callie is feeling better and wants her kids back. Brother John thinks they would be better off with him and his family, but there are other forces at play in the situation. The social services department must adhere to a strict case plan, the children's court-appointed attorney (Elizabeth Ashley) seeks to protect them from all parties, and Patty Pepper has initiated a media campaign to help her hold on to what she's got.

For Parker, the role of a character afflicted with poverty and mental illness was quite different from her previous acting endeavors, but there were elements of her own past that she could draw upon.

"My grandmother was raised in Appalachia, and my mother always said we were white trash wannabes," she explains. "So I guess there is a bit of blood in me that understood that sort of upbringing and experience. And I was a product of the welfare system myself."

Parker's performance is one of understated brillance, and Struthers' perky monument to maternal instincts warms the soul. But Randall's guardian big sister, who longs for someone to take care of her, is the heart of this very emotional film.

SOAP TALK

Soap writer creates 'Bold' characters

By Candace Havens

Will Nikki and Victor marry again? Will Jill ever convince John to give her another chance? Is Faith going to cause big problems for Ridge? There's one man who knows the answers to these questions and much, much more. He's William J. Bell, executive producer and head writer of the highly rated CBS series *The Young and the Restless* and *The Bold and the Beautiful*.

Bell, one of the most respected men in daytime television, isn't afraid of controversy. He's tackled tough and sometimes taboo subjects such as AIDS, date rape, incest and crack-addicted babies. While he listens to his audience, he has his own ideas about what's going to happen on his shows.

"Very often the people who write in will tend to react negatively to what you are doing," Bell says. "What you ultimately have to do is follow your own judgment. That is what I've done since I first started writing. I'm not going to do what someone else suggests, I'm going to do what I believe in. If I'm wrong, then I won't stay in the business. If I'm right, I'll save myself a lot of money in psychiatric bills."

The formula seems to have worked for Bell, as he has written over 10,000 episodes of daytime drama since 1957. He began his career writing for *The Guiding Light*, with the great Irna Phillips. (The pair also co-created *Another World*.) Bell has served up stories for *As the World Turns* and *Days of Our Lives*, pulling both soaps up from the bottom of the Nielsens. Not one to rest on his laurels, Bell went on to co-create *The Young and the Restless* and *The Bold and the Beautiful* with his wife, Lee Phillip Bell.

The strength of his stories, as Bell explains, comes from well-developed characters. "You want characters that the audience can relate to, in some cases be furious with and at the very least be interested in. But in most every case, you want some strong emotional involvement between the audience and your character. Then you need good stories to support them," says Bell. He must be right, for *Y&R* and *B&B* stay in the No. 1 and No. 5 five spots on a consistent basis.

Send your questions and comments to Candace Havens, c/o Soap Talk, P. O. Box 961009, Fort Worth, Texas 76161-1009.

TV Listing Inc.

MONDAY AFTERNOON FEBRUARY 10

© 1992 TV Listing Inc. Ft. Worth, TX

	12 PM	12:30	1 PM	1:30	2 PM	2:30	3 PM	3:30	4 PM	4:30	5 PM	5:30
WFUM 13 28	Lamb Chop	Mr. Rogers	Marcia Adams	Floral Paint	Sewing Connection	Growing Years	Mr. Rogers	Sesame Street		3-2-1 Contact	C. Sandiego?	Square One TV
WJBK 50 2	(:15) Games	Young and the Restless		Beautiful	As the World Turns		Guiding Light		News	News	Geraldo	
WDIV 38 4	News	A Closer Look	Days of Our Lives		Another World		Montel Williams		Cosby Show	Inside Edition	News	
WXYZ 30 7	News	Loving	All My Children		One Life to Live		General Hospital		Oprah Winfrey		News	
CBET 65 9	Midday		Country Practice		XVI Olympic Winter Games: Hockey: Canada vs. Switzerland (L)						Video Hits	World Alive
WKBD 56 50	Beaver	Andy Griffith	Beverly Hillbillies	Three's Company	Bewitched	Alvin	Dennis the Menace	Tale Spin	Beetlejuice	Tiny Toons Adventures	Saved by the Bell	Growing Pains
WTVS 62 56	Square One TV	Quilt in a Day	3-2-1 Contact	C. Sandiego?	Sesame Street		Lamb Chop	Square One TV	Reading Rainbow	C. Sandiego?	Club Connect	Computer Chronicles
WGPR 50 62	Success-N-Life		Ben Casey		Lou Grant		Santa Barbara		Movie: **Bad Georgia Road** *C. Lynley, G. Lockwood* (R)			
WXON 50 20	Good Times	A Team		Airwolf		Jetsons	Chip & Dale	James Bond Jr.	Darkwing Duck	Ninja Turtle	Full House	Hogan Family
MTV 2	Comedy	Week in Rock	Steve Isaacs						Totally Pauly	Yo! MTV Raps	Like We Care	MTV's Most
CNNII 3	CNN Headline News						CNN Headline News					
TWC 4	Weather & You						Weather & You					
VH-1 5	Afternoon Jam						Afternoon Jam				Late Night Classic Rock Show	
ESPN 6	Bodies in Motion	Body Shaping	LPGA Golf: Phar-Mor at Inverrary, final rnd (R)				Golf	Final Four 1990	Global Supercard Wrestling		Monstr Truck	School Sport
PASS 7	Off Air											
AMC 9	(11:30) Movie: **Guns at Batasi** *R. Attenborough, J. Hawkins*			Movie: **Suddenly** *F. Sinatra, S. Hayden*			Movie: **Suez** *T. Power, L. Young*				Movie: **Snake Pit** *O. de Havilland*	
MAX 12	(11:00) **Movie**	Movie: **Wrecking Crew** *D. Martin, E. Sommer* (PG)			(:15) Movie: **Thin Blue Line**				Movie: **Steel Magnolias** *S. Field, D. Parton* (PG)			
TMC 19	(11:35) Movie: **Police Story: Gladiator School** *R. Conrad, P. Allen*			Short Film Showcase	Movie: **Diplomatic Immunity** *B. Boxleitner, T. Brezmahan* (R)			(:35) Movie: **Sadat (Pt 1 of 2)** *J. Rhys-Davies, L. Gossett Jr.*			(:15) Movie: **Sadat (Pt 2 of 2)** *J. Rhys-Davies*	
HBO 21	(10:30) **Listen Up**	Movie: **18 Again!** *G. Burns, C. Schlatter* (PG)				Julio Iglesias in Concert: Starry Night	Movie: **Some Kind of Miracle** *D. Dukes, A. Marcovicci*				(:15) A Matter of Conscience *A. Meyers*	
WGN 30	Geraldo		News		Now It Can Be Told	Andy Griffith	Honeymooners	Saved by the Bell	DuckTales	Chip & Dale	Little Mermaid	Flintstones
TBS 31	(:05) Perry Mason		(:05) Movie: **Rio Lobo** *J. Wayne, J. Rivero* (G)				(:05) Tom and Jerry's Funhouse		(:05) Flintstones	(:35) Brady Bunch	(:05) Happy Days	(:35) Jeffersons
FAM 39	(11:30) Paid Program	American Baby	Movie: **Who Says I Can't Ride a Rainbow!** *J. Klugman, N. French* (G)				Father Knows	Father Knows	Hot Wheels	Captain N	Mario Bros.	Popeye
LIFE 33	(11:30) Continued	E.R.	Supermarket	Shop 'Til You Drop	Moonlighting		Attitudes		Movie: **Eight is Enough: A Family Reunion** *D. Van Patten, W. Aames*			
NICK 34	David Gnome	Little Koala	Noozles	Maya the Bee	Little Bits	Jeff's Collie	Flipper	Looney Tunes	Heathcliff	Yogi	NBA Double Dare	NBA Special
USA 35	Judge	Judge	Superior Court	Superior Court	Joker's Wild	Win, Lose or Draw	Hollywood Squares	Scrabble	$25,000 Pyramid	Press Your Luck	Just the Ten of Us	My Two Dads
CNN 36	NewsHour		Sonya Live		NewsDay		International Hour		EarlyPrime	Politics '92	EarlyPrime	ShowBiz Today
A&E 37	David Letterman		Avengers		Movie: **Hotel du Lac** *A. Massey, D. Elliott*			New Wilderness	Delvecchio		Fugitive	
CNBC 38	(11:00) Money Wheel				Money Wheel				Market Wrap-Up			
TNN 39	Cookin' USA	Country Kitchen	Top Card	Be a Star	Crook and Chase	On Stage	Cookin' USA	Top Card	Club Dance		VideoPM	
TNT 40	Hondo		XVI Olympic Winter Games: Figure skating; hockey (L/T)						XVI Olympic Winter Games (Cont.)			
TLC 45	Pulse	Dr. Edell	Science Frontier		Ring of Truth		Hollywood		Donald Sutherland: Give Me Your Answer True		Charlie Rose	
BET 46	Generations	Homeroom	Video Soul				Video Vibrations			Rap City		
CSPAN 48	U.S. House of Representatives						U.S. House of Representatives					
DISC 45	Homeworks	Easy Does It	Discovery on the Go	Great Chefs	Gourmet	Pasquale	Homeworks	Easy Does It	Mother Nature	Wildlife Chronicles	Nature of Things	
SHOW 18	(11:30) Movie: **Secret of the Ice Cave** *S. Kellerman, D. Mendenhall*			Movie: **Institute for Revenge** *S. Groom, L. Hutton*			All the Kids Do It		Movie: **Flight of the Doves** *D. McGuire, R. Moody* (G)			
DISN 49	Care Bears	Lunch Box	Movie: **Magic Snowman** *J. Fried, D. Marjanovic*			New Kids	Tree	Gummi Bears	Donald Duck	Jump, Rattle	Kids, Inc.	Mickey Mouse

LOCAL ACCESS - Monday Afternoon

3:00 8 Plymouth Music Celebration
15 Pharmaceutical Education
4:00 8 Citizens Symposia
15 On Stage TV
4:30 15 Plymouth Canton Mini-Mites Hockey
5:30 8 A Day with the Circus
15 This Is The Life

MONDAY PRIME TIME FEBRUARY 10

© 1992 TV Listing Inc. Ft. Worth, TX

	6 PM	6:30	7 PM	7:30	8 PM	8:30	9 PM	9:30	10 PM	10:30
MTV 2	(5:30) Continued	Club MTV	Comedy	Best of SNL	(:05) Duff			Like We Care	MTV's Most Wanted With John Norris	
CNNII 3	CNN Headline News						CNN Headline News			
VH-1 5	History of Music Videos		My Generation	Flix	Primetime Music Mix					
ESPN 6	Sports Reporters	Up Close	SportsCenter	College Basketball Villanova at Pittsburgh (L)				College Basketball Colorado at Iowa State (L)		
PASS 7	(:10) Harness Racing From Northville Downs		Press Row	Baseball's Greatest Games One of baseball's highest-scoring games was played on May 17, 1979.				Ed Randall	Jud Heathcote	John MacLeod
AMC 9	(5:00) MOVIE: **Snake Pit** (Drama) (1948) A woman recalls the horrors of a mental institution.		MOVIE: **Flesh and Fantasy** (Mystery) (1943) A trilogy of tales features an ugly woman with a chance at beauty, a man who fights a deadly prediction and a trapeze artist plagued by dreams. *B. Field, E. G. Robinson*				MOVIE: **Lost Weekend** (Drama) (1945) A struggling writer succumbs to alcohol and slowly becomes an alcoholic. *R. Milland, J. Wyman*			
MAX 12	MOVIE: **Goin' South** (Western, ESP) (1978) A pretty spinster marries a crook to save him from the gallows and puts him to work in her mine. *J. Nicholson, M. Steenburgen* (PG)				MOVIE: **Waiting for the Light** (Drama) (1990) During the 1960s, a practical joke causes a recluse to believe he has been visited by God. *S. MacLaine, T. Darr*			MOVIE: **Pit and the Pendulum** (Horror) (1991) During the Spanish Inquisition, a poor baker tries to rescue his wife from the evil Grand Inquisitor. *L. Henriksen*		
TMC 19	(5:15) MOVIE: **Sadat (Pt 2 of 2)** (Biographical Drama) (1983) Sadat rules Egypt. *J. Rhys-Davies*		MOVIE: **Dad** (Comedy) (1989) After his mother's hospitalization, a long-absent son arrives to take care of his depressed father. *J. Lemmon, T. Danson* (PG)				MOVIE: **Diplomatic Immunity** (Thriller) (1991) An ex-Marine pursues his daughter's killer to South America. *B. Boxleitner, T. Brezmahan* (R)			Wild Orchid (Drama) (1990) *M. Rourke*
HBO 21	MOVIE: **Lisa** (Suspense) (1990) A 14-year-old girl begins making seductive phone calls to an older man, and soon she and her mother are stalked by a serial killer.			Adventures of Tintin (Animated)	MOVIE: **Firefox** (Thriller) (1982) A retired ace fighter pilot is hired to sneak into the Soviet Union and hijack a top-secret warplane. *C. Eastwood, F. Jones* (PG)				Kids in the Hall	
WGN 30	Video Power	Saved by the Bell	Jeffersons	Now It Can Be Told	MOVIE: **Easy Money** (Comedy) (1983) A sleazy photographer attempts to endure a year of clean living for $10 million. *R. Dangerfield, G. Fitzgerald* (R)				News	
TBS 31	Beverly Hillbillies Late Returns	Andy Griffith A Date For Gomer	Addams Family	Sanford and Son Pops 'n' Pals	MOVIE: **An Eye for an Eye** (Drama) (1981) After his partner is killed by a drug dealer, a man becomes a one-man army seeking vengeance. *C. Norris, C. Lee*				MOVIE: **Bloodsport** (Martial Arts) (1987) *J. Van Damme, D. Gibb* (R)	
FAM 39	Rin Tin Tin: K-9 Cop	Zorro (Pt 1 of 4)	Waltons The Hero		Prince Valiant	Black Stallion Blackout	Father Dowling Mysteries A priest's accused of murder. (Pt 2)		700 Club With Pat Robertson	
LIFE 33	Supermarket Sweep	Shop 'Til You Drop	China Beach A chopper crashes in the highlands.		L.A. Law A legal battle against Rosalind gets dirty.		MOVIE: **Secret Life of Kathy McCormick** A grocery-store checker inadvertently gets involved in high society.			
NICK 34	What Would You Do?	Wild & Crazy Kids	Looney Tunes	Looney Tunes	Mork & Mindy	Adventures of Superman	Get Smart The King Lives?	Dick Van Dyke	Dragnet Burglary Courtroom	Alfred Hitchcock Presents
USA 35	Smurfs	Scooby Doo	MacGyver MacGyver probes a kidnapping.		116th Westminster Kennel Club Dog Show Breeds in the Working, Terrier, Herding and Non-Sporting will be benched and judged. (L)					
CNN 36	World Today		Moneyline	Crossfire	PrimeNews		Larry King Live!		World News	
A&E 37	Avengers A town of assassins.		David Letterman Connie Chung, Penn & Teller, Bob Sarlatte, Real Books.		David L. Wolper Presents Lincoln vs. Gen. McClellan.		Sherlock Holmes Holmes is thought dead.		Lovejoy Love letters, a clock and a beatiful lady put Lovejoy on the job.	
CNBC 38	Smart Money	Business Insiders	Business View	Steals and Deals	Real Story				Steals and Deals	Smart Money
TNN 39	(5:00) VideoPM			Be a Star	On Stage Marie Osmond.	On Stage Pam Tillis	Nashville Now Mark O'Connor, Jerry Douglas.			Crook and Chase John Anderson.
TNT 40	Bugs Bunny and Pals				MOVIE: **By Love Possessed** (Drama) (1961) An attorney searches for truth as he watches his world suddenly begin to crumble around him. *L. Turner, E. Zimbalist Jr.*					Where Love Has Gone (Drama) (1964)
TLC 45	Dr. Edell	Pulse	Driver's Seat	Renovation Zone	Suleyman the Magnificent		Africa Africa's medieval gold trade is examined.		Charlie Rose	
BET 46	Video LP	Live From LA	Our Voices	Screen Scene	Homeroom	Video Soul				Dark Passages
CSPAN 48	House Reps	Viewer Call-In			Event of the Day					
DISC 45	Beyond 2000		Incredibly Strange Film Show		Natural World How Asian elephants serve man.		Shred of Evidence Solving puzzling crimes.		World Away India, the land of self-discovery.	
SHOW 18	MOVIE: **Lambada** (Musical) (1990) An inner-city math teacher who dances the lambada copes with impending gang warfare and a female student who is attempting to seduce him. *J. Eddie Peck, M. Hardin* (PG)				MOVIE: **Monkey Shines** (Horror) (1988) A monkey assigned to help a man disabled in an accident anticipates his every wish, even his dark and secret desires. *J. Beghe, K. McNeil* (R)				MOVIE: **Hot Spot** (Drama) (1990) *D. Johnson, V. Madsen* (R)	
DISN 49	Teen Win, Lose or Draw	MOVIE: **Hey There, It's Yogi Bear** (Adventure) (1964) Yogi comes out of hibernation to hunt for food. (Animated)			Avonlea Olivia King's old beau returns and tries to win her over with expensive gifts.		MOVIE: **Fort Apache** (Western) (1948) A stubborn colonel, clashing with his second in command, is responsible for an Indian massacre that kills almost everyone at his military outpost. *J. Wayne, H. Fonda*			

MONDAY — PRIME TIME — FEBRUARY 10

© 1992 TV Listing Inc. Ft. Worth, TX

	6 PM	6:30	7 PM	7:30	8 PM	8:30	9 PM	9:30	10 PM	10:30
WFUM 13 28	High School Challenge	Nightly Business Report	MacNeil/Lehrer NewsHour		Travels A search for the lost secret of the Eleusinian mysteries.		American Experience The transformation of the circus.		Dancing Man: Peg Leg Bates The life of Clayton Peg Leg Bates	
WJBK 28 2	News	CBS News	Hard Copy	Current Affair	XVI Olympic Winter Games Speed skating: women's 500m; alpine skiing: men's downhill combined; luge (T)					
WDIV 28 4	News	NBC News	Wheel of Fortune	Jeopardy!	Fresh Prince of Bel Air I'll Will	Blossom Loser's Win	MOVIE: In the Line of Duty: Siege at Marion (Drama) In rural Utah, a family battles authorities in a two-week standoff. E. Begley Jr., T. Harper			
WXYZ 28 7	News		ABC News	Entertainment Tonight	FBI: The Untold Stories	American Detective	Burden of Proof (Pt 2 of 2) (1991) An attorney uncovers shocking secrets while investigating his wife's suicide. B. Dennehy, M. Harris			
CBET 28 9	CBC News		XVI Olympic Winter Games Highlights of the day's events						National and the Journal	
WKBD 28 50	Who's the Boss?	Golden Girls Ladies of the Evening	Married...With Children	M*A*S*H A Night at Rosie's	MOVIE: 48 Hrs. (Comedy Drama) (1982) A grizzled cop gets a street-wise convict released from prison to help catch two vicious killers. E. Murphy, N. Nolte (R)				News	
WTVS 28 56	MacNeil/Lehrer NewsHour		Nightly Business Report	Detroit Black Journal	Travels A search for the lost secret of the Eleusinian mysteries.		American Experience The transformation of the circus.		Dancing Man: Peg Leg Bates The life of Clayton Peg Leg Bates	
WGPR 28 62	New Dance		News		Hour of Truth		Success-N-Life		Greater Grace Temple	
WXON 28 20	Full House Dr. Dare Rides Again	Perfect Strangers	Different World	227 Guest Billy Dee Williams	MOVIE: School Daze (Musical Comedy) (1988) Students study and socialize at a predominantly black college. L. Fishburne, G. Esposito (R)				Highway to Heaven Jonathan teaches a lesson (Pt 1)	

LOCAL ACCESS - Monday Evening

6:00 8 Creative Nouveau
15 Our Lady of the Roses
10 Canton Twp. Meeting
6:30 8 Microwave Today
15 The Capitol Report
7:00 8 Northville Folk & Bluegrass
15 Canton Contact
7:30 8 Happy Quilting
15 Plymouth Dance Ensemble
8:00 8 Fat Bob's Kitchen
8:30 8 Crazy Clips
15 Mala Wisla Polish Dancers
9:00 8 Rebirth

	11 PM	11:30	12 AM	12:30	1 AM	1:30	2 AM	2:30
MTV 2	Comedy	Best of SNL	(:05) Steve Isaacs				Comedy	Best of SNL
CNNHEAD 3	(9:00) CNN Headline News		CNN Headline News					
TWC 4	(9:00) Weather Watch		Tomorrow's Outlook		Force Four	Pacific Outlook		
VH-1 5	Sex Symbols		Late Night Classic Rock Show		Allnighter			
ESPN 6	(9:30) Continued	SportsCenter	College Basketball: Utah State at New Mexico State (L)				Muscle Mag	SportsCenter
PASS 7	Pro Snowboarding		English Soccer (T)				Off Air	
AMC 9	Movie: Snake Pit O. de Havilland, M. Stevens				Movie: Flesh and Fantasy B. Field, E. G. Robinson		(:45) Lost	
WFUM 13 28	Am. Interest	European Journal	Masterpiece Theatre		Off Air			
MAX 12	(9:30) Movie	Movie: Aliens S. Weaver, M. Biehn				(:50) Movie: Mitchell J. Don Baker, M. Balsam		
TMC 15	(10:35) Wild Orchid M. Rourke		(:20) Movie: Johnny Handsome M. Rourke, E. Barkin				Bandits of El Dorado C. Starrett	
HBO 21	Paula	Movie: Whispers J. Leclerc, V. Tennant			(:05) Movie: Homer and Eddie J. Belushi			(:50) Desperate
WJBK 28 2	News	Olympic Gm.	Amen	Arsenio Hall		Can Be Told	News	WKRP
WDIV 28 4	News	(:35) Tonight Show		(:35) David Letterman		(:35) Pyrmd.	(:05) Costas	(:35) Blonde
WXYZ 28 7	News	Nightline	Mâtlock		Dennis Miller		Ent. Tonight	Kojak
CBET 28 9	CBC News	SCTV	Secret Agent		Off Air			
WKBD 28 50	Married	M*A*S*H	Hunter		Movie: A Woman Called Moses (Pt 1 of 2) C. Tyson, W. Geer			
WTVS 28 56	Pearl & Irene	American Experience		Black Journ.	Travels		American Experience	
WGPR 28 62	Family Feud	One Step Beyond	Streets of San Francisco		Combat		Robin Hood of the Pecos R. Rogers	
WXON 28 20	Mama's Family	Love Connection	Studs	People's Court	Judge	Movie: Riding With Death B. Murphy, A. Prine		
WGN 30	Night Court	Kojak		Movie: Deer Hunter (Pt 1 of 2) R. De Niro, J. Cazale				Dennis Miller
TBS 31	(10:05) Bloodsport J. Van Damme		(:05) National Geographic Explorer				(:05) Johnny Belinda J. Wyman	
FAM 32	Bordertown	Movie: One More Train to Rob G. Peppard, D. Muldaur				Paid Program	700 Club With Pat Robertson	
LIFE 33	Spenser: For Hire		It's Garry	Molly Dodd	Self-Improvement Guide			
NICK 34	Green Acres	Mr. Ed	Donna Reed	Dobie Gillis	Patty Duke	Mork & Mindy	America 2Night	Superman
USA 35	MacGyver		Equalizer		Hollywood	Dog House	Paid Program	
CNN 36	Sports Tonight	Moneyline	NewsNight	Politics '92	ShowBiz Today	News Update	World Update	Sports LateNight
A&E 37	An Evening at the Improv		David L. Wolper Presents		Sherlock Holmes		Lovejoy	
CNBC 38	Real Story				Steals and Deals	Smart Money	Insiders	Business View
TNN 39	On Stage	On Stage	Nashville Now			Crook and Chase	Club Dariée	
TNT 41	(10:30) Where Love Has Gone S. Hayward, B. Davis				Movie: St. Louis Blues N. King Cole, P. Bailey			
TLC 42	Suleyman the Magnificent		Africa		Charlie Rose		Explorers	
BET 43	Homeroom	Screen Scene	Midnight Love		Live From LA	Video LP	Video Soul	
CSPAN 44	Event of the Day				House Floor Debate or Public Policy Address			
DISC 45	Carriers	GI Diary	Beyond 2000		Incredibly Strange Film Show		Challenge	
SHOW 46	(10:00) Hot Spot D. Johnson		(:15) Movie: Keeper of the City L. Gossett Jr.			(:55) Movie: Valmont C. Firth, A. Bening		
DISN 49	(9:00) Movie	Sinatra and Friends		Movie: Words by Heart R. Hooks, C. Rae				Fort Apache

Nite Owl listings, 2:30 am to 6 am start on page 27

TUESDAY — AFTERNOON — FEBRUARY 11

© 1992 TV Listing Inc. Ft. Worth, TX

	12 PM	12:30	1 PM	1:30	2 PM	2:30	3 PM	3:30	4 PM	4:30	5 PM	5:30
WFUM 13 28	Lambi Chop	Mr. Rogers	Great Duff	Magic of Watercolor	Crafting for the 90s	Your Health	Mr. Rogers	Sesame Street		3-2-1 Contact	C. Sandiego?	Square One TV
WJBK 28 2	15 Games	Young and the Restless		Beautiful	As the World Turns		Guiding Light		News	News	Geraldo	
WDIV 28 4	News	A Closer Look	Days of Our Lives		Another World		Montel Williams		Cosby Show	Inside Edition	News	
WXYZ 28 7	News	Loving	All My Children		One Life to Live		General Hospital		Oprah Winfrey		News	
CBET 28 9	Midday		Country Practice		XVI Olympic Winter Games Hockey, figure skating (L)						Video Hits	World Alive
WKBD 28 50	Beaver	Andy Griffith	Beverly Hillbillies	Three's Company	Bewitched	Alvin	Dennis the Menace	Tale Spin	Beetlejuice	Tiny Toons Adventures	Saved by the Bell	Growing Pains
WTVS 28 56	Square One TV	Victory Garden	3-2-1 Contact	C. Sandiego?	Sesame Street		Lambi Chop	Square One TV	Reading Rainbow	C. Sandiego?	Club Connect	Global Connections
WGPR 28 62	Success-N-Life		Ben Casey		Lou Grant		Santa Barbara		Movie: Hardhat and Legs K. Dobson, S. Gless			
WXON 28 20	Good Times	A Team		Airwolf		Jetsons	Chip & Dale	James Bond Jr.	Darkwing Duck	Ninja Turtle	Full House	Hogan Family
MTV 2	Comedy	(:05) Steve Isaacs							Totally Pauly	Yo! MTV Raps	Like We Care	Most Wanted
CNNII 3	CNN Headline News						CNN Headline News					
TWC 4	Weather & You						Weather & You					
VH-1 5	(10:00) 2 Fer Tuesday		2 Fer Tuesday						2 Fer Tuesday		Late Night Classic Rock Show	
ESPN 6	Bodies in Motion	Body Sculpting	Muscle Mag	Top Rank Boxing: Rojas vs. McKinney (R)				Final Four	Global Supercard Wrestling		Monster Truck	NCAA Today
PASS 7	Off Air											
AMC 9	Movie: Sing, Boy, Sing T. Sands, L. Gentile			Movie: Intent to Kill R. Todd, B. Drake			Movie: World in His Arms G. Peck, A. Blyth				Movie: Yellow Sky G. Peck, A. Baxter	
MAX 12	(11:00) Movie	(:45) Movie: Big Man on Campus A. Katz, C. Parker (PG13)				Movie: Amber Waves D. Weaver, K. Russell			Movie: Apartment J. Lemmon, S. MacLaine			
TMC 15	Movie: Guess Who's Coming to Dinner S. Tracy, K. Hepburn				Movie: Flatliners K. Sutherland, J. Roberts (R)				Movie: Awakenings R. Williams, R. De Niro (PG13)			
HBO 21	Movie: Flight of the Intruder D. Glover, W. Dafoe (PG13)				Movie: Butch Cassidy and the Sundance Kid P. Newman, R. Redford (PG)				Perfect Date	(:45) Movie: Taking of Flight 847 L. Wagner, E. Danker		
WGN 30	Geraldo		News		Now It Can Be Told	Andy Griffith	Honeymooners	Saved by the Bell	DuckTales	Chip & Dale	Kidd Video	Flintstones
TBS 31	(:05) Perry Mason			(:05) Movie: Hondo and the Apaches R. Taeger, R. Taylor		(:50) Ton of Fun	(:05) Tom and Jerry's Funhouse		(:05) Flintstones	(:35) Brady Bunch	(:05) Happy Days	(:35) Jeffersons
FAM 32	(11:30) Paid Program	Healthy Kids	Movie: Here Come the Girls B. Hope, T. Martin				Father Knows	Father Knows	Hot Wheels	Captain N	Mario Bros.	Popeye
LIFE 33	(11:30) Continued	E.R.	Super Market	Shop 'Til You Drop	Moonlighting		Attitudes		Movie: To Save a Child M. Geraghty, P. Kowanko			
NICK 34	David Gnome	Little Koala	Noozies	Maya the Bee	Little Bits	Jeff's Collie	Flipper	Looney Tunes	Heathcliff	Yogi	Inspector Gadget	Hey Dude
USA 35	116th Westminster Kennel Club Dog Show Benching and Judging (R)						Hollywood Squares	Scrabble	$25,000 Pyramid	Press Your Luck	Just the Ten of Us	My Two Dads
CNN 36	NewsHour		Sonya Live		NewsDay		International Hour		EarlyPrime	Politics '92	EarlyPrime	ShowBiz Today
A&E 37	David Letterman		Avengers		Movie: Berlin Affair D. McGavin, F. Weaver				O'Hara, U.S. Treasury		Fugitive	
CNBC 38	(11:00) Money Wheel				Money Wheel				Market Wrap-Up			
TNN 39	Cookin' USA	Remodeling	Top Card	Be a Star	Crook and Chase	On Stage	Cookin' USA	Top Card	Club Dance		VideoPM	
TNT 41	Hondo		XVI Olympic Winter Games Biathlon, figure skating (L/T)						XVI Olympic Winter Games (Cont.)			
TLC 42	Pulse	Dr. Edell	Hollywood		Donald Sutherland Give Me Your Answer True		Suleyman the Magnificent		Africa		Charlie Rose	
BET 43	Dark Passages	Sanford	Video Soul				Video Vibrations			Rap City		
CSPAN 44	U.S. House of Representatives						U.S. House of Representatives					
DISC 45	Homeworks	Easy Does It	Discovery on the Go	Great Chefs	Gourmet	Pasquale	Homeworks	Easy Does It	Mother Nature	Wildlife Chronicles	Nature of Things	
SHOW 46	Movie: Alice M. Farrow, K. Luke (PG13)				Movie: A World Apart B. Hershey, J. May (PG)				OWL/TV	17 Going Nowhere	Rookies	
DISN 49	Care Bears	Lunch Box	Movie: Help Wanted: Kids C. Williams, B. Hudson			(:35) Super Sense	(:05) Tree	Gummi Bears	Donald Duck	Jump, Rattle	Kids, Inc.	Mickey Mouse

LOCAL ACCESS - Tuesday Afternoon

3:00 8 Clubhouse Discoveries
15 CYO Girls Basketball
3:30 8 Living in the Lakes Area
4:00 8 Music in The Park
4:30 8 Expressions
5:00 8 Fall Fest
15 Plymouth Christian Academy Basketball
5:30 8 On The Wings of Angels

TUESDAY — PRIME TIME — FEBRUARY 11

© 1992 TV Listing Inc. Ft Worth, TX

	6 PM	6:30	7 PM	7:30	8 PM	8:30	9 PM	9:30	10 PM	10:30
MTV 2	Rockline	Club MTV	Comedy	Best of SNL	(:05) Duff			Like We Care	MTV's Most Wanted With John Norris	
CNNII 3	CNN Headline News						CNN Headline News			
VH-1 5	History of Music Videos		My Generation	2-Fer Tuesday						2-Fer Tuesday
ESPN 6	NBA Today	Up Close	SportsCenter	College Basketball Illinois at Purdue (L)				College Basketball Georgia at Louisiana State (L)		
PASS 7	(:10) Harness Racing From Northville Downs		(:15) Tonite	NHL Hockey Detroit Red Wings at Toronto Maple Leafs (L)					Ron Mason	Great Sports Vacations
AMC 9	(5:00) MOVIE: Yellow Sky (Western) (1948) G. Peck, A. Baxter		MOVIE: Plainsman (Western) (1936) After the Civil War, Wild Bill Hickok, Buffalo Bill Cody and Calamity Jane set out to catch a man that's selling guns to the Indians. G. Cooper, C. Bickford				MOVIE: Cowboy and the Lady (Comedy) (1938) A rodeo cowboy and an aristocratic woman become unlikely lovers. G. Cooper, M. Oberon			
MAX 17	MOVIE: Joe Versus the Volcano (Comedy, ESP) (1990) A man with a fatal illness is offered a quick end to his unhappiness by a mysterious man who asks him to jump into a live volcano. T. Hanks, M. Ryan (PG)				MOVIE: Maniac Cop 2 (Horror) (1990) An insane ex-policeman with a mind for murder finds a willing assistant in a serial killer. B. Campbell, R. Davi (R)		MOVIE: Schizo (Horror) An archaeologist searching for the torture chamber of a sadistic prince is tormented by nightmares. C. McDonald, L. Aliff (R)			
TMC 19	MOVIE: I Want to Live! (Biographical Drama) (1958) A prostitute is framed for murder and sent to death row to await execution in the gas chamber. S. Hayward, S. Oakland				MOVIE: Flatliners (Thriller) (1990) Curious about the afterlife, five medical students experiment with death and resuscitation. K. Sutherland, J. Roberts (R)				MOVIE: Dead Zone (Fantasy Thriller) (1983) C. Walken, B. Adams (R)	
HBO 21	(4:45) Taking of Flight 847 (Docudrama)	MOVIE: Big Shots (Drama) (1987) Two boys from opposite sides of the tracks embark on the adventure of a lifetime and find friendship along the way.			MOVIE: Child's Play (Horror, ESP) (1988) A woman purchases a popular doll for her lonely son, unaware it is inhabited by the soul of a vicious killer. C. Hicks			Bob Nelson Bob Nelson performs his entire cast of impressions.		Flight of the Intruder (Drama, ESP) (1990)
WGN 30	Video Power	Saved by the Bell	Jeffersons	Now It Can Be Told	MOVIE: Mask (Drama) (1985) Due to a severely disfiguring condition, Rocky Dennis looks like no one else, but with the help of his mother, he overcomes his physical appearance. Cher, S. Elliott (PG13)					News
TBS 31	Beverly Hillbillies Son of Lafe Returns	Andy Griffith Opie and His Merry-Men	Addams Family	Sanford and Son The Infernal Triangle	MOVIE: Sacketts (Western) (1979) A heroic family joins the move westward to settle the New Mexico territory. G. Ford, S. Elliott					
FAM 39	Rin Tin Tin, K-9 Cop	Zorro (Pt 2 of 4)	Waltons The Inferno		Rin Tin Tin, K-9 Cop Blind Spot	Witness to Survival	Father Dowling Mysteries A priest's accused of murder. (Pt 1)		700 Club With Pat Robertson	
LIFE 38	Supermarket Sweep	Shop 'Til You Drop	China Beach Becket searches for inner peace.		L.A. Law Abby represents a guilt-ridden couple.		Com. Cruise	One-Night Stand	Comedy Battle of the Sexes	
NICK 34	What Would You Do?	Wild & Crazy Kids	Looney Tunes	Looney Tunes	Mork & Mindy	Adventures of Superman	Get Smart The Groovy Guru	Dick Van Dyke Draw Me a Pear	Dragnet Juvenile Genius	Alfred Hitchcock Presents
USA 35	Smurfs	Scooby Doo	MacGyver A friend of MacGyver's is murdered by white supremacists.		116th Westminster Kennel Club Dog Show Breeds in the Sporting, Hound, Toy and Best-in-Show will be benched and judged. (L)					
CNN 36	World Today		Moneyline	Crossfire	PrimeNews		Larry King Live!		World News	
A&E 37	Avengers A ray gun turns Steed and Mrs. Peel into miniatures.		David Letterman Catherine O'Hara, Jeff Altman, Dave Calls the Festival Cafe.		Al Capone/Eliot Ness Al Capone, Eliot Ness.		General Motors Playwright's Theater Christmas Eve brings problems.		Paris Opera Ballet Six Ballets	
CNBC 38	Smart Money	Business Insiders	Business View	Steals and Deals	Real Story				Steals and Deals	Smart Money
TNN 39	(5:00) VideoPM			Be a Star	On Stage Alison Krauss.	Church Street Station	Nashville Now			Crook and Chase Tom Wopat.
TNT 41	Bugs Bunny and Pals				NBA Basketball Boston Celtics at San Antonio Spurs (L)				MOVIE: Longest Yard (Comedy Drama) (1974) B. Reynolds, E. Albert (R)	
TLC 42	Dr. Edell	Pulse	Driver's Seat	Renovation Zone	Pride of Place: Building the American Dream		American Originals Songs of Freedom		Charlie Rose	
BET 43	Video LP	Live From LA	Our Voices	Screen Scene	Sanford	Video Soul				Generations
CSPAN 44	House Reps	Viewer Call-In			Event of the Day					
DISC 45	Beyond 2000		Incredibly Strange Film Show Legend of El Santo		Terra X	Knight-Templar	Invention	Machines	Land That Devours Ships	
SHOW 46	(5:00) Rookies	Paul Bunyan Narrator: Jonathan Winters	Mr. Edmund		MOVIE: Betsy's Wedding (Comedy) (1990) A builder enters shady business dealings to finance a wedding. A. Alda, M. Ringwald (R)			Pair Jokers From The Comedy And Magic Club	MOVIE: Alice (Fantasy Comedy) (1990) M. Farrow, K. Luke (PG13)	
DISN 49	Teen Win, Lose or Draw	MOVIE: Kidnapped (Action) (1960) A man tries to murder his nephew in order to inherit the family estate. P. Finch, J. MacArthur (G)			Goofy Takes a Holiday Goofy's imagination takes him on adventures. (Animated)		MOVIE: Sounder (Drama) (1972) A family of black sharecroppers struggles to survive in Depression-era Louisiana. C. Tyson, P. Winfield (G)			

TUESDAY — PRIME TIME — FEBRUARY 11

© 1992 TV Listing Inc.

	6 PM	6:30	7 PM	7:30	8 PM	8:30	9 PM	9:30	10 PM	10:30
WFUM 13 28	High School Challenge	Nightly Business Report	MacNeil/Lehrer NewsHour		Nova The aromas and hidden messages picked up by our sense of smell.		Frontline The story of Fidel Castro is told.		That Delicate Balance II: Our Bill of Rights.	
WJBK 25 2	News	CBS News	Hard Copy	Current Affair	XVI Olympic Winter Games Figure skating, pairs long program (medals awarded); alpine skiing, men's slalom combined; luge; hockey: USA vs. Germany (T)					
WDIV 22 4	News	NBC News	Wheel of Fortune	Jeopardy!	In the Heat of the Night Odessa.		Law & Order Trust		Reasonable Doubts Dicky fights for his badge and freedom. (Pt 1 of 2)	
WXYZ 20 7	News		ABC News	Entertainment Tonight	Full House	Home Improvement	Roseanne Less is More	Coach Kelly gets a surprise	Class Clowns Superstars reflect on high school.	
CBET 53 9	CBC News		XVI Olympic Winter Games Highlights of the day's events.						National and the Journal	
WKBD 20 50	Who's the Boss? Roommates	Golden Girls	Married...With Children	M*A*S*H Are You Now Margaret?	Piston Yearbook	NBA Basketball Detroit Pistons at Milwaukee Bucks (L)				
WTVS 56 56	MacNeil/Lehrer NewsHour		Nightly Business Report	Great Lakes Outdoors	Nova The aromas and hidden messages picked up by our sense of smell.		Frontline The story of Fidel Castro is told.		That Delicate Balance II: Our Bill of Rights	
WGPR 38 62	New Dance		News		To Be Announced	Ecclesia	Success-N-Life		Christ Is the Answer	
WXON 50 20	Full House	Perfect Strangers	Different World	227 Guest: Bert Parks	MOVIE: Big Easy (Romantic Mystery) (1987) A rakish detective tries to charm an anxious assistant district attorney who is investigating police corruption. (R)				Highway to Heaven Jonathan foils a philanderer. (Pt 2)	

LOCAL ACCESS - Tuesday Evening

6:00 8 Special Olympics Softball Tournament
10 Northville Twp. Meeting
6:30 8 Microwave Today
7:00 8 Northville Folk & Bluegrass
7:30 8 Omnicom Sports
15 Life Matters
8:00 15 Christeens Cable Talk
9:00 15 Off The Wall
9:30 8 Plymouth Ice Spectacular
15 Youthview

	11 PM	11:30	12 AM	12:30	1 AM	1:30	2 AM	2:30
MTV 2	Comedy	Best of SNL	(:05) Steve Isaacs				Comedy	Best of SNL
CNNHEAD 3	(9:00) CNN Headline News		CNN Headline News					
TWC 4	(9:00) Weather Watch		Tomorrow's Outlook		Aftershock	Pacific Outlook		
VH-1 5	Sex Symbols		Late Night Classic Rock Show		Allnighter			
ESPN 6	(9:30) Continued	SportsCenter		Snowboarding	W. Miller	Amer. Cup	NBA Today	SportsCenter
PASS 7	Sportswriters on TV		NHL Hockey Red Wings at Maple Leafs (R)					Off Air
AMC 9	Movie: Westerner G. Cooper, W. Brennan				Movie: Plainsman G. Cooper, C. Bickford			
WFUM 13 28	Hometime	New Yankee	Mystery!		Off Air			
MAX 17	(:05) Movie: Bonfire of the Vanities T. Hanks, M. Griffith				(:15) Movie: New Jack City W. Snipes, Ice-T			
TMC 19	(10:00) Movie	(:45) Movie: Awakenings R. Williams, R. De Niro					South of Death Valley C. Starrett	(:15) Kids in Hall (:45) Above the
HBO 21	(10:30) Flight of the Intruder D. Glover, W. Dafoe			Movie: Moon 44 M. Pare, L. Eichhorn				
WJBK 25 2	News	Olympic Grn	Amen	Arsenio Hall		Can Be Told	News	WKRP
WDIV 22 4	News	(:35) Tonight Show		(:35) David Letterman		(:35) Pyrmd	(:05) Costas	(:35) Strange
WXYZ 20 7	News	Nightline	Matlock		Dennis Miller		Ent. Tonight	Kojak
CBET 53 9	CBC News	SCTV	Bonanza		Off Air			
WKBD 20 50	News	Married	Hunter		Movie: A Woman Called Moses (Pt 2 of 2) C. Tyson, W. Geer			
WTVS 56 56	Bill of Rights	War File: Forces and Weapons		Animals	Nova		Frontline	
WGPR 38 62	Family Feud	One Step Beyond	Streets of San Francisco		Combat		Rootin' Tootin' Rhythm G. Autry	
WXON 50 20	Mama's Family	Love Connection	Studs	People's Court	Paid Program	Movie: Lucas C. Haim, K. Green		
WGN 30	(10:30) News	Kojak		Movie: Deer Hunter (Pt 2 of 2) R. DeNiro, J. Cazale				Dennis Miller
TBS 31	(8:05) Sacketts G. Ford, S. Elliott		(:05) Movie: Catlow Y. Brynner, R. Crenna				(:10) Minute to Pray A. Cord	
FAM 39	Bordertown	Movie: Last Hard Men C. Heston, J. Coburn				Paid Program	700 Club With Pat Robertson	
LIFE 38	Spenser: For Hire		It's Garry	Molly Dodd	Self-Improvement Guide			
NICK 34	Green Acres	Mr. Ed	Donna Reed	Dobie Gillis	Patty Duke	Mork & Mindy	America 2Night	Superman
USA 35	(8:00) Continued	MacGyver		Equalizer		Movie: Sword and the Sorcerer L. Horsely		
CNN 36	Sports Tonight	Moneyline	NewsNight	Politics '92	ShowBiz Today	News Update	World Update	Sports LateNight
A&E 37	An Evening at the Improv		Al Capone/Eliot Ness		Playwright's Thtr		Paris Opera Ballet	
CNBC 38	Real Story				Steals and Deals	Smart Money	Insiders	Business View
TNN 39	On Stage	Church St.	Nashville Now			Crook and Chase	Club Dance	
TNT 41	(10:20) Longest Yard B. Reynolds, E. Albert			(:45) Movie: Five on the Black Hand Side L. Jackson, C. Taylor				(:45) Norman...
TLC 42	Pride of Place		American Originals		Charlie Rose		Suleyman the Magnificent	
BET 43	Sanford	Screen Scene	Midnight Love		Live From LA	Video LP	Video Soul	
CSPAN 44	Event of the Day				House Floor Debate or Public Policy Address			
DISC 45	Wings		Monkeys/Apes	Wild Side	Incredibly Strange Film Show		World Away	
SHOW 46	(10:00) Alice	(:50) Movie: Dealers R. De Mornay, P. McGann			(:25) Movie: Eve of Destruction G. Hines, R. Soutendijk			
DISN 49	Achievers	Movie: Out of Africa M. Streep, R. Redford						Help Wanted:

Nite Owl listings, 2:30 am to 6 am start on page 27

WEDNESDAY AFTERNOON FEBRUARY 12

© 1992 TV Listing Inc. Ft. Worth, TX

	12 PM	12:30	1 PM	1:30	2 PM	2:30	3 PM	3:30	4 PM	4:30	5 PM	5:30
WFUM 11 23	Lamb Chop	Mr. Rogers	Frugal Gourmet	Best of Joy of Painting	Nancy Sews	Growing Years	Mr. Rogers	Sesame Street		3-2-1 Contact	C. Sandiego?	Square One TV
WJBK 59 2	(:15) Games	Young and the Restless		Beautiful	As the World Turns		Guiding Light		News	News	Geraldo	
WDIV 50 4	News	A Closer Look	Days of Our Lives		Another World		Montel Williams		Cosby Show	Inside Edition	News	
WXYZ 56 7	News	Loving	All My Children		One Life to Live		General Hospital		Oprah Winfrey		News	
CBET 55 9	Midday		Country Practice		XVI Olympic Winter Games. Hockey. CIS vs. Czechoslovakia (L)						Video Hits	World Alive
WKBD 50 50	Beaver	Andy Griffith	Beverly Hillbillies	Three's Company	Bewitched	Alvin	Dennis the Menace	Tale Spin	Beetlejuice	Tiny Toons Adventures	Saved by the Bell	Growing Pains
WTVS 56 56	Square One TV	Health Matters	3-2-1 Contact	C. Sandiego?	Sesame Street		Lamb Chop	Square One TV	Reading Rainbow	C. Sandiego?	Club Connect	Senior Focus
WGPR 62 62	Success-N-Life		Ben Casey		Lou Grant		Santa Barbara		Movie: **No Other Love** *R. Thomas, J. Kavner*			
WXON 20 20	Good Times	A-Team		Airwolf		Jetsons	Chip & Dale	James Bond Jr.	Darkwing Duck	Ninja Turtle	Full House	Hogan Family
MTV 2	Comedy	(:35) Steve Isaacs							Totally Pauly	Yo! MTV Raps	Like We Care	MTV's Most
CNNII 3	CNN Headline News						CNN Headline News					
TWC 41	Weather & You						Weather & You					
VH-1 5	Afternoon Jam						Afternoon Jam				Late Night Classic Rock Show	
ESPN 6	Bodies in Motion	Body Shaping	Amazing Games		Mountain Biking. World Championship (R)		Greatest Motoring Challenge of the '90s		Global Supercard Wrestling		Snow Skiing	Up Close
PASS 7	Off Air											
AMC 9	Movie: **Silver Whip** *D. Robertson, R. Calhoun*			Movie: **Full Confession** *V. McLaglen, S. Eilers*			Movie: **Last Time I Saw Paris** *E. Taylor, V. Johnson*				Movie: **Fathom** *R. Welch, T. Franciosa*	
MAX 10	(11:30) Movie: **Conquest, Apes** *R. McDowall* (PG)		Movie: **Love Finds Andy Hardy** *M. Rooney, J. Garland*			Movie: **Alone in the Neon Jungle** *S. Plesbette, D. Aiello*			Movie: **Around the World in 80 Days** *D. Niven, S. MacLaine* (G)			
TMC 12	(11:35) Movie: **Look Who's Talking** *J. Travolta, K. Alley* (PG13)			Movie: **Lord of the Flies** *M. Greene, B. Getty* (R)			Movie: **Doin' Time on Planet Earth** *N. Strouse, H. O'Brian* (PG)			Movie: **One Hundred Men and a Girl** *D. Durbin, L. Stokowski*		
HBO 21	Best Hotel on Skid Row		Movie: **Beetlejuice** *M. Keaton, G. Davis* (PG)			Movie: **House on Carroll Street** *K. McGillis, J. Daniels* (PG)				Movie: **Roxanne** *S. Martin, D. Hannah* (PG)		
WGN 30	Geraldo				News	Now It Can Be Told	Andy Griffith	Honeymooners	Saved by the Bell	DuckTales	Chip & Dale	Little Mermaid	Flintstones
TBS 31	(:05) Perry Mason		(:05) Movie: **Escape From Fort Bravo** *W. Holden, E. Parker*				(:05) Tom and Jerry's Funhouse		(:05) Flintstones	(:35) Brady Bunch	(:05) Happy Days	(:35) Jeffersons
FAM 33	(11:30) Paid Program		Movie: **Hudson's Bay** *P. Muni, J. Sutton*				Father Knows	Father Knows	Hot Wheels	Captain N	Mario Bros.	Popeye
LIFE 35	E.R.		Supermarket	Shop 'Til You Drop	Moonlighting		Attitudes		Movie: **Love Lives On** *C. Lahti, S. Waterston*			
NICK 36	David, Gnome	Little Koala	Noozles	Maya the Bee	Litt' Bits	Jeff's Collie	Flipper	Looney Tunes	Heathcliff	Yogi	Inspector Gadget	Hey Dude
USA 38	116th Westminster Kennel Club Dog Show. Benching and Judging. (R)							Scrabble	$25,000 Pyramid	Press Your Luck	Just the Ten of Us	My Two Dads
CNN 39	NewsHour		Sonya Live		NewsDay		International Hour		EarlyPrime	Politics '92	EarlyPrime	ShowBiz Today
A&E 37	David Letterman		Avengers		Movie: **Abraham Lincoln** *W. Huston, U. Merkel*				Mrs. Columbo		Fugitive	
CNBC 48	(11:00) Money Wheel				Money Wheel				Market Wrap-Up			
TNN 49	Cookin' USA	Side by Side	Top Card	Be a Star	Crook and Chase	On Stage	Cookin' USA	Top Card	Club Dance		VideoPM	
TNT 41	Hondo		XVI Olympic Winter Games. Biathlon; hockey; luge; skiing (L/T)						XVI Olympic Winter Games (Cont.)			
TLC 45	Pulse	Dr. Edell	Suleyman the Magnificent		Africa		Pride of Place: Building the American Dream		American Originals		Charlie Rose	
BET 46	Generations	New Attitude	Video Soul				Video Vibrations			Rap City		
CSPAN 18	(10:00) U.S. House of Representatives		U.S. House of Representatives						U.S. House of Representatives			
DISC 65	Homeworks	Easy Does It	Discovery on the Go	Great Chefs of Chicago	Gourmet	Pasquale	Homeworks	Easy Does It	Mother Nature	Wildlife Chronicles	Nature of Things	
SHOW 11	(11:30) Movie: **Repossessed** *L. Blair*		Movie: **New York, New York** *L. Minnelli, R. De Niro* (PG)						Movie: **Son of Lassie** *P. Lawford, J. Lockhart* (G)			
DISN 10	Care Bears	Lunch Box	Movie: **Elm-Chanted Forest**			Aliens Next Door	Tree	Gummi Bears	Donald Duck	Jump, Rattle	Kids, Inc.	Mickey Mouse

LOCAL ACCESS - Wednesday Afternoon

3:00 8 Linda Lang Bartell
15 Political Chronicles
4:00 8 Omnicom Sports
4:30 15 Madonna Magazine
5:00 15 M.E.S.C. Job Show
5:30 8 Plymouth Ice Spectacular
15 Wednesday Report

WEDNESDAY PRIME TIME FEBRUARY 12

© 1992 TV Listing Inc. Ft. Worth, TX

	6 PM	6:30	7 PM	7:30	8 PM	8:30	9 PM	9:30	10 PM	10:30
MTV 2	(5:30) Continued	Club MTV	Comedy	Best of SNL	(:05) Duff			Like We Care	MTV's Most Wanted With John Norris	
CNNII 3	CNN Headline News						CNN Headline News			
VH-1 5	History of Music Videos		My Generation	My Generation	VH-1 Top 21 Countdown				Stand-Up Spotlight	Stand-Up Spotlight
ESPN 6	Inside the PGA Tour	SportsCenter	College Basketball Providence at Miami (L)				College Basketball Duke at Georgia Tech (L)			
PASS 7	(:10) Harness Racing From Northville Downs		Daytona Race Preview		College Basketball Kansas State at Missouri (L)				NBA Action	Press Row
AMC 9	(5:00) MOVIE: Fathom (Adventure) (1967) *R. Welch, T. Franciosa*		MOVIE: **Boomerang** (Mystery) (1947) An innocent vagrant becomes the primary suspect in the murder of a clergyman *D. Andrews, J. Wyatt*			Reflections on the Silver Screen	MOVIE: **Panic in the Streets** (Drama) (1950) A public-health official searches for a gang of killers who have unknowingly been infected with bubonic plague *R. Widmark, P. Douglas*			
MAX 10	(4:00) MOVIE: Around the World in 80 Days (Comedy Drama, ESP) (1956) *D. Niven, S. MacLaine* (G)		Legends A troupe of star impersonators reveal their emotional ups and downs		MOVIE: **China O'Brien** (Martial Arts) (1991) A women working as a cop in a big city returns to her hometown to battle corruption *C. Rothrock, R. Norton*			MOVIE: **Deadly Innocents** (Suspense) (1988) A homicidal woman uses an unsuspecting younger woman as a lure for her male victims *M. Crosby*		
TMC 12	MOVIE: **Strapless** (Drama) (1989) A female doctor living in England becomes involved with a European gentleman who has sinister intentions *B. Brown, B. Fonda* (R)				MOVIE: **Always** (Romantic Fantasy) (1989) After a fire-fighting pilot is killed during the rescue of a friend, his spirit returns to earth on a mission of love and sacrifice *R. Dreyfuss, H. Hunter* (PG)				MOVIE: **King of New York** (Drama) (1990) *C. Walken, L. Fishburne* (R)	
HBO 21	(4:30) **Roxanne** (1987) *S. Martin, D. Hannah*	MOVIE: **Nobody's Perfect** (Romantic Comedy) (1989) A lovesick freshman poses as a woman to join the ladies tennis team *C. Lowe, G. O'Grady* (PG13)			MOVIE: **He Said, She Said** (Romantic Comedy, ESP) (1991) Two newspaper columnists with wildly diverging opinions are paired for an editorial project that slowly develops into romance *K. Bacon* (PG13)				Tales From the Crypt A man devises a scam	Dream On Calling the Kettle Black
WGN 30	Video Power	Saved by the Bell	Jeffersons	Now It Can Be Told	MOVIE: **Dead of Night** (Horror) (1945) A man's constantly recurring nightmare of murder becomes a terrifying reality *M. Johns, M. Redgrave*				News	
TBS 31	Beverly Hillbillies The Clampetts Go Fishing	Andy Griffith Barney and the Cave Rescue	Addams Family	Sanford and Son	MOVIE: **Shadow Riders** (Western Adventure) (1982) Following the Civil War, two brothers return home to discover their family has been kidnapped by a band of rebel guerrillas *T. Selleck, S. Elliott*				MOVIE: **Shalako** (Western Adventure) (1968) *S. Connery, B. Bardot* (PG)	
FAM 33	Rin Tin Tin: K-9 Cop	Zorro (Pt. 3 of 4)	Waltons The Heartbreaker		Big Brother Jake	Maniac Mansion	Father Dowling Mysteries A baby girl is abandoned		700 Club With Pat Robertson	
LIFE 35	Supermarket Sweep	Shop 'Til You Drop	China Beach Cherry searches for her brother		L.A. Law Armand's Hammer		MOVIE: **Happy Together** A man and woman accidentally become roommates at college *P. Dempsey, H. Slater*			
NICK 36	What Would You Do?	Wild & Crazy Kids	Looney Tunes	Looney Tunes	Mork & Mindy Stark Raving Mork	Adventures of Superman	Get Smart The Little Black Book	Dick Van Dyke	Dragnet	Alfred Hitchcock Presents
USA 38	Smurfs	Scooby Doo	MacGyver MacGyver comes to the aid of a runaway teenage prostitute		Murder, She Wrote An estate is the scene of murder		MOVIE: **Buried Alive** (Drama) (1990) An adulterous wife plots the death of her husband, only to have the tables turned on her *T. Matheson, J. Jason Leigh*			
CNN 39	World Today		Moneyline	Crossfire	PrimeNews		Larry King Live!		World News	
A&E 37	Avengers A traitor infiltrates the organization		David Letterman Robert Klein, George Clinton, Viewer Mail, Chris Scores		Our Century: The War Years Russian guns shatter all that remains of Berlin		First Flights	Disaster Chronicles	In Search of ...	
CNBC 48	Smart Money	Business Insiders	Business View	Steals and Deals	Real Story				Steals and Deals	Smart Money
TNN 49	(5:00) VideoPM			Be a Star	Barbara Mandrell and Sisters' Valentine Show		Nashville Now Jo-El Sonnier			Crook and Chase
TNT 41	Bugs Bunny and Pals				MOVIE: **Destination Tokyo** (Adventure Drama, Colorized) (1943) The U.S. submarine Copperfin is assigned to enter Japan's best-guarded harbor to smooth the way for Allied bombing raids over Tokyo. *C. Grant, F. Emerson*					Dive Bomber (Adventure) (1941) *E. Flynn*
TLC 45	Dr. Edell	Pulse	Driver's Seat	Renovation Zone	Traveler's Journal Austria		Henry Moore		Charlie Rose	
BET 46	Video LP	Live From LA	Our Voices	Screen Scene	New Attitude	Video Soul				Generations
CSPAN 18	(4:00) House Reps	Viewer Call-In			Event of the Day					
DISC 65	Beyond 2000		Incredibly Strange Film Show		Challenge Test pilots of the F-14 Tomcat.		Wings The Hovercraft's war effectiveness.		Nature Watch	Global Family
SHOW 11	MOVIE: **She-Devil** (Comedy) (1989) After her husband leaves her for a shallow romance novelist, a woman wages a campaign of terror against the pair *M. Streep, R. Barr* (PG13)				MOVIE: **Repossessed** (Comedy) (1990) A housewife is possessed by a demon after watching a televangelism program, and a wacky priest tries to exorcise her.			Emo Phillips An American Comic in London	MOVIE: **Tall Guy** (Romantic Comedy) (1990) *J. Goldblum, R. Atkinson* (R)	
DISN 10	Teen Win, Lose or Draw	Runaway Ralph A mouse befriends a boy at summer camp. (Animated)		Flintstones: Jogging Fever	MOVIE: **Jetsons: The Movie** (Comedy) (1990) The Jetsons prepare to relocate to a different planet. (Animated) (G)			Super Sense From elephants to mice.	MOVIE: **She Wore a Yellow Ribbon** (Western) (1949) *J. Wayne, J. Agar*	

WEDNESDAY — PRIME TIME — FEBRUARY 12

© 1992 TV Listing Inc. Ft. Worth, TX

	6 PM	6:30	7 PM	7:30	8 PM	8:30	9 PM	9:30	10 PM	10:30
WFUM 13 28	High School Challenge	Nightly Business Report	MacNeil/Lehrer NewsHour		Michigan at Risk	Chasing a Rainbow: The Life of Josephine Baker Josephine Baker from the French Resistence to civil rights.			Great Performances Dance: choreographer Bill T. Jones performs	
WJBK 29 2	News	CBS News	Hard Copy	Current Affair	XVI Olympic Winter Games Speed skating; women's 1500m; alpine skiing; women's downhill combined; freestyle skiing; moguls; women's luge (T)					
WDIV 20 4	News	NBC News	Wheel of Fortune	Jeopardy!	Unsolved Mysteries Evidence on the big-foot monster		Seinfeld A former baseball player vies for Elaine's attention.		Night Court Christine runs for office.	
WXYZ 20 7	News		ABC News	Entertainment Tonight	Dinosaurs	Wonder Years	Doogie Howser, M.D.	Anything But Love Tryst and Shout	Civil Wars A dog's ownership is disputed.	
CBET 26 9	CBC News		XVI Olympic Winter Games Highlights of the day's events.						National and the Journal	
WKBD 20 50	Who's the Boss? Four Alarm Tony	Golden Girls Sisters	Married...With Children	NHL Hockey Detroit Red Wings at Buffalo Sabres (L)					News	
WTVS 27 56	MacNeil/Lehrer NewsHour		Nightly Business Report	City for Youth	Michigan at Risk	Michigan at Risk	Scientific American Frontiers Artificial intelligence.		Edge Junk bond king Michael Milken.	
WGPR 28 62	New Dance		News		Ralph Martin	Jack Van Impe	Success-N-Life		Great Faith Temple	Search for the Scriptures
WXON 50 20	Full House Thirteen Candles	Perfect Strangers Duck Soup	Different World Three Girls Three	227 Double Your Pleasure	College Basketball Michigan at Iowa (L)				Highway to Heaven Jonathan loses his wings (Pt. 1)	

LOCAL ACCESS - Wednesday Evening

6:00 8 Sounds of Northville
10 Canton Twp. Meeeting
15 Navy News this Week
6:30 15 The Amvet Story Continues...
7:00 15 Polka International
7:30 8 Plymouth Comm. Band Concerts in the Park
15 Plymouth Canton Mini Mites Hockey
8:30 15 Pharmaceutical Ed
9:00 8 Plymouth Music Celebrations
9:30 15 Study in Scriptures

	11 PM	11:30	12 AM	12:30	1 AM	1:30	2 AM	2:30
MTV 22	Comedy	Best of SNL	(:05) Steve Isaacs				Comedy	Best of SNL
CNNHEAD 3	(9:00) CNN Headline News		CNN Headline News					
TWC 4	(9:00) Weather Watch		Tomorrow's Outlook		Unforgiving Sky	Pacific Outlook		
VH-1 5	Sex Symbols		Late Night Classic Rock Show		Allnighter			
ESPN 6	SportsCenter		College Volleyball: Stanford at UCLA (T)			Final Four	In PGA Tour	SportsCenter
PASS 7	Golf Show	Golf in Paradise	International Hockey: Czechoslovakia vs. Canada (T)			Off Air		
AMC 9	Movie: **Fathom** *R. Welch, T. Francosa*				Movie: **Boomerang** *D. Andrews, J. Wyatt*			Reflections
WFUM 13 28	Wild America	With Animals	Frontline		Off Air			
MAX 17	**Games of Desire** *Malu, B. Dj Unic*		(:25) Movie: **Friday 13th Pt VII** *L. Park Lincoln*			(:55) Movie: **Crash and Burn** *R. Waite, M. Ward*		
TMC 19	(10:05) **King of New York** *C. Walken*		Movie: **Look Who's Talking** *J. Travolta, K. Alley*			(:35) Movie: **Student Nurses** *E. Giftos, B. Leigh*		
HBO 21	Movie: **Boost** *J. Woods, S. Young*			(:40) Movie: **Sleeping With the Enemy** *J. Roberts*			(:20) Paula	(:50) **Silent Rage**
WJBK 29 2	News	Olympic Gm	Amen	Arsenio Hall		Can Be Told	News	WKRP
WDIV 20 4	News	(:35) Tonight Show		(:35) David Letterman		(:35) Pyrmd	(:05) Costas	(:35) **Vanish'g**
WXYZ 20 7	News	Nightline	Matlock		Dennis Miller		Ent. Tonight	Kojak
CBET 26 9	CBC News	SCTV	Secret Agent		Off Air			
WKBD 20 50	Married	M*A*S*H	Hunter		Movie: **Sins of the Father** *J. Coburn, T. Wass*			
WTVS 27 56	To Be Announced	Best of National Geographic		Animals	Michigan at Risk	Michigan at Risk	Scientific American Frontiers	
WGPR 28 62	Family Feud	One Step Beyond	Streets of San Francisco		Combat		**Rough Riders' Roundup** *R. Rogers*	
WXON 50 20	Mama's Family	Love Connection	Studs	People's Court	Judge	Movie: **Iron Eagle** *L. Gossett Jr., J. Gedrick*		
WGN 10	Night Court	Kojak		Movie: **Breaker! Breaker!** *C. Norris, G. Murdock*				Dennis Miller
TBS 31	(10:05) **Shalako** *S. Connery*		(:20) Movie: **Burning Hills** *T. Hunter, N. Wood*				(:20) **Over-the-Hill Gang** *P. O'Brien*	
FAM 32	Bordertown	Movie: **Oregon Passage** *J. Ericson, L. Albright*			Paid Program		700 Club With Pat Robertson	
LIFE 33	Spenser: For Hire		It's Garry	Molly Dodd	Self-Improvement Guide			
NICK 34	Green Acres	Mr. Ed	Donna Reed	Dobie Gillis	Patty Duke	Mork & Mindy	Paid Program	Superman
USA 35	MacGyver		Equalizer		Movie: **Secret Executioners** *J. Norris, S. Tam*			
CNN 36	Sports Tonight	Moneyline	NewsNight	Politics '92	ShowBiz Today	News Update	World Update	Sports LateNight
A&E 37	An Evening at the Improv		Our Century: The War Years		First Flights	Disasters	In Search of ...	
CNBC 38	Real Story				Steals and Deals	Smart Money	Insiders	Business View
TNN 39	Barbara Mandrell		Nashville Now			Crook and Chase	Club Dance	
TNT 41	(10:55) **Dive Bomber** *E. Flynn, F. MacMurray*					(:40) Movie: **Bedford Incident** *R. Widmark, S. Poitier*		
TLC 42	Traveler's Journal		Henry Moore		Charlie Rose		Pride of Place	
BET 43	New Attitude	Screen Scene	Midnight Love		Live From LA	Video LP	Video Soul	
CSPAN 44	Event of the Day				House Floor Debate or Public Policy Address			
DISC 45	Wildlife Tales	Wildlife	Allied Armor		Incredibly Strange Film Show		Adventurers	Wild Wheels
SHOW 48	(10:00) **Tall Guy**	**My Swedish Aunt**		(:50) Movie: **Unbelievable Truth** *A. Shelly, C. Cooke*				**Platoon Leader**
DISN 49	(10:00) **She Wore a Yellow Ribbon**		Best of Abbott and Costello		Movie: **Wackiest Ship in the Army** *J. Lemmon, R. Nelson*			

Nite Owl listings, 2:30 am to 6 am start on page 27

THURSDAY — AFTERNOON — FEBRUARY 13

© 1992 TV Listing Inc. Ft. Worth, TX

	12 PM	12:30	1 PM	1:30	2 PM	2:30	3 PM	3:30	4 PM	4:30	5 PM	5:30
WFUM 13 28	Lamb Chop	Mr. Rogers	Ciao Italia!	My Studio	Great Quilt	Your Health	Mr. Rogers	Sesame Street		3-2-1 Contact	C. Sandiego?	Square One TV
WJBK 29 2	(:35) Games	Young and the Restless		Beautiful	As the World Turns		Guiding Light		News	News	Geraldo	
WDIV 20 4	News	A Closer Look	Days of Our Lives		Another World		Montel Williams		Cosby Show	Inside Edition	News	
WXYZ 20 7	News	Loving	All My Children		One Life to Live		General Hospital		Oprah Winfrey		News	
CBET 26 9	Midday		Country Practice		XVI Olympic Winter Games Figure skating; hockey (L)						Video Hits	World Alive
WKBD 20 50	Beaver	Andy Griffith	Beverly Hillbillies	Three's Company	Bewitched	Alvin	Dennis the Menace	Tale Spin	Beetlejuice	Tiny Toons Adventures	Saved by the Bell	Growing Pains
WTVS 27 56	Square One TV	Joy of Painting	3-2-1 Contact	C. Sandiego?	Sesame Street		Lamb Chop	Square One TV	Reading Rainbow	C. Sandiego?	Club Connect	Images
WGPR 28 62	Success-N-Life		Ben Casey		Lou Grant		Santa Barbara		Movie: **Plutonium Incident** *J. Margolin, B. Hopkins*			
WXON 50 20	Good Times	A-Team		Airwolf		Jetsons	Chip & Dale	James Bond Jr.	Darkwing Duck	Ninja Turtle	Full House	Hogan Family
MTV 22	Comedy	(:35) Steve Isaacs							Totally Pauly	Yo! MTV Raps	Like We Care	MTV's Most
CNNH 3	CNN Headline News						CNN Headline News					
TWC 4	Weather & You						Weather & You					
VH-1 5	Afternoon Jam				What's New on VH-1		Afternoon Jam				Late Night Classic Rock Show	
ESPN 6	Bodies in Motion	Body Shaping	College Basketball: Providence at Miami (R)				Black Sports	Thoroughbred	PGA Golf: Northern Telecom Open: 1st round (L)			
PASS 7	Off Air											(:45) Guide
AMC 9	Movie: **Flight for Freedom** *R. Rossell, F. MacMurray*			(:45) Movie: **Leopard Man** *D. O'Keefe, Margo*			Movie: **Half Angel** *L. Young, J. Coffen*			This Is Your Life	Movie: **Everybody Does It** *P. Douglas*	
MAX 17	(11:00) **Caveman**	Movie: **Aloha Summer** *C. Makepeace, Y. Okumoto* (PG)			(:15) Movie: **Land of the Pharaohs** *J. Hawkins, J. Collins*				Movie: **Irma la Douce** *S. MacLaine, J. Lemmon*			
TMC 19	(11:30) Movie: **Side Out** *C. Thomas Howell, P. Horton* (PG13)			Movie: **No Man's Land** *C. Sheen, D. Sweeney* (R)				Movie: **Juvenile Court** *R. Hayworth, F. Darro*		Movie: **Family Business** *D. Hoffman, S. Connery* (R)		
HBO 21	(11:00) **Movie**	Movie: **Awakenings** *R. Williams, R. De Niro* (PG13)				Movie: **Freshman** *M. Brando, M. Broderick* (PG)				Movie: **Arthur** *D. Moore, L. Minnelli* (PG)		
WGN 10	Geraldo		News		Now It Can Be Told	Andy Griffith	Honeymooners	Saved by the Bell	DuckTales	Chip & Dale	Kidd Video	Flintstones
TBS 31	(:05) Perry Mason			(:05) Movie: **Cat Ballou** *J. Fonda, L. Marvin*			(:05) Tom and Jerry's Funhouse		(:05) Flintstones	(:35) Brady Bunch	(:05) Happy Days	(:35) Jeffersons
FAM 32	(11:30) Paid Program	Healthy Kids	Movie: **Kelly** *R. Logan, T. Voikins*				Father Knows	Father Knows	Hot Wheels	Captain N	Mario Bros.	Popeye
LIFE 33	(11:30) Continued	E.R.		Super market	Shop Til You Drop	Moonlighting		Attitudes	Movie: **Bad Seed** *B. Brown, C. Wells* (R)			
NICK 34	David Gnome	Little Koala	Noozles	Maya the Bee	Litt! Bits	Jeff's Collie	Flipper	Looney Tunes	Heathcliff	Yogi	Inspector Gadget	Hey Dude
USA 35	Judge	Judge	Superior Court	Superior Court	Joker's Wild	Win, Lose or Draw	Hollywood Squares	Scrabble	$25,000 Pyramid	Press Your Luck	Just the Ten of Us	My Two Dads
CNN 36	NewsHour		Sonya Live		NewsDay		International Hour		EarlyPrime	Politics '92	EarlyPrime	ShowBiz Today
A&E 37	David Letterman		Avengers		Movie: **March** *M. Bowens, J. Stevenson*				City of Angels		Fugitive	
CNBC 38	(11:00) Money Wheel				Money Wheel				Market Wrap-Up			
TNN 39	Cookin' USA	Going Our Way	Top Card	Be a Star	Crook and Chase	Gospel Jubilee	Cookin' USA	Top Card	Club Dance		VideoPM	
TNT 41	Hondo		XVI Olympic Winter Games. Biathlon; hockey; luge; skiing (L/T)						XVI Olympic Winter Games (Cont.)			
TLC 42	Pulse	Dr. Edell	Pride of Place: Building the American Dream		Paul Robeson: Songs of Freedom		Traveler's Journal		Henry Moore		Charlie Rose	
BET 43	Generations	Desmond's	Video Soul				Video Vibrations			Rap City		
CSPAN 44	(10:00) U.S. House of Representatives		U.S. House of Representatives						U.S. House of Representatives			
DISC 45	Homeworks	Easy Does It	Discovery on the Go	Great Chefs	Gourmet	Pasquale	Homeworks	Easy Does It	Mother Nature	Wildlife Chronicles	Nature of Things	
SHOW 48	Movie: **Gross Anatomy** *M. Modine, D. Zuniga* (PG13)				Movie: **Perry Mason: The Case of the All-Star Assassin** *R. Burr, B. Hale*				OWL/TV	Movie: **Alice Through the Looking Glass**		
DISN 49	Care Bears	Lunch Box	Movie: **Sword in the Stone** (G)			Prince and the Pauper	Tree	Gummi Bears	Donald Duck	Jump, Rattle	Kids, Inc.	Mickey Mouse

LOCAL ACCESS - Thursday Afternoon

3:00 8 Clubhouse Discoveries
15 This is The Life
3:30 8 Special Olympics Softball Tournament
15 Life Matters
4:00 8 On The Wings of Angels
15 TNT True Adventure Trails
4:30 8 Ply. Community Band Concerts in Park
15 Christeens Cable Talk
5:30 15 Off The Wall

THURSDAY — PRIME TIME — FEBRUARY 13

© 1992 TV Listing Inc. Tx

	6 PM	6:30	7 PM	7:30	8 PM	8:30	9 PM	9:30	10 PM	10:30
MTV 2	(5:30) Continued	Club MTV	Comedy	Best of SNL	(:05) Duff			Like We Care	MTV's Most Wanted With John Norris	
CNNII 3	CNN Headline News						CNN Headline News			
VH-1 5	Fashion TV	Flix	Soul of VH-1 Host: Vanessa Williams.	Primetime Music Mix						
ESPN 6	Senior PGA	Up Close	SportsCenter	College Basketball Florida State at Virginia (L)				College Basketball Temple at Memphis State (L)		
PASS 7	Harness Race	Sportsnutz	(:25) NBA Basketball Minnesota Timberwolves at Detroit Pistons (L)						CCHA Digest	College Hockey USA
AMC 9	(5:00) MOVIE: Everybody Does It (Comedy) (1949) A man convinces his wife to pursue a career in opera.		MOVIE: American Guerilla in the Philippines (Adventure) (1950) A U.S. Naval officer stranded after the battle of Bataan leads a band of natives in espionage so they can survive until MacArthur's return.				MOVIE: Bigger Than Life (Drama) (1956) A mild-mannered schoolteacher taking cortisone for an illness becomes psychotic by abusing his medicine. *J. Mason, B. Bush*			
MAX 17	(4:00) Irma la Douce (Comedy, ESP) (1963)	MOVIE: Campus Man (Comedy) (1987) A college student develops an all-male calendar to raise money. *M. Fairchild, J. Dye* (PG)			MOVIE: Don't Tell Her It's Me (Romantic Comedy) (1990) A woman tries to set up her shy brother with a clever female journalist. *S. Guttenberg, J. Gertz*			MOVIE: Stephen King's Graveyard Shift (Horror) (1990) An all-night cleanup crew working in a building's sub-basement encounters a terrifying evil. *D. Andrews*		
TMC 19	MOVIE: Johnny Handsome (Drama) (1989) A hideously disfigured criminal undergoes extensive plastic surgery in prison so he can start a new life when released. *M. Rourke, E. Barkin* (R)				MOVIE: Ski School (Comedy) (1991) Fun-loving ski instructors face opposition in their quest for parties and girls. *A. Fabian, D. Cameron* (R)			MOVIE: No Man's Land (Suspense) (1987) A fast-living car thief tries to steer an honest policeman into a life of crime. *C. Sheen, D. Sweeney* (R)		
HBO 21	MOVIE: When Hell Was in Session (Biographical Drama, ESP) (1979) A U.S. Navy commander shot down over Vietnam survives torture as a prisoner of war for more than seven years. *H. Holbrook, E. Marie Saint*				MOVIE: Loose Cannons (Action Comedy, ESP) (1990) A tough cop investigating a politically sensitive case teams with a new partner who has a multiple-personality disorder. *G. Hackman, D. Aykroyd* (R)				MOVIE: Awakenings (Drama, ESP) (1990) A doctor revives people who have spent years in a coma.	
WGN 30	Video Power	Saved by the Bell	Jeffersons	NBA Basketball Chicago Bulls at New York Knicks (L)					News	
TBS 31	Beverly Hillbillies A Bride for Jed	Andy Griffith Andy and Opie's Pal	Addams Family	NBA Basketball Atlanta Hawks at Miami Heat (L)					MOVIE: Poltergeist (Horror) (1982) Supernatural forces turn a peaceful home into a scene of terror. (PG)	
FAM 39	Rin Tin Tin, K-9 Cop	Zorro (Pt. 4 of 4)	Waltons The Long Night		That's My Dog! Thisbe vs. Matlock	You Asked for It, Again	Father Dowling Mysteries An assassin poses as a priest.		700 Club With Pat Robertson	
LIFE 33	Supermarket Sweep	Shop 'Til You Drop	China Beach Laurette prepares to leave Nam.		L.A. Law Kelsey defends a gay man.		MOVIE: Love Boat: A Valentine's Day Voyage *G. MacLeod, T. Lange*			
NICK 34	What Would You Do?	Wild & Crazy Kids	Looney Tunes	Looney Tunes	Mork & Mindy Mork vs. Mindy	Adventures of Superman	Get Smart The Little Black Book	Dick Van Dyke Odd But True	Dragnet Bunco: $9,000	Alfred Hitchcock Presents
USA 35	Smurfs	Scooby Doo	MacGyver MacGyver discovers a treasure.		Murder, She Wrote Murder is the special of the day.		MOVIE: Amazing Stories: The Movie IV (Fantasy) (1986) A convicted killer develops the power to heal. *P. Swayze, B. Bridges*			
CNN 36	World Today		Moneyline	Crossfire	PrimeNews		Larry King Live!		World News	
A&E 37	Avengers Steed and Tara try to put together the pieces of a deadly game.		David Letterman Rodney Dangerfield, Dennis Miller.		Lions of Etosha A pride of lions in Namibia's Etosha National Park.		Class of the 20th Century Host: Richard Dreyfuss.		Brute Force: The History of Weapons of War Amphibious Warfare.	
CNBC 38	Smart Money	Business Insiders	Business View	Steals and Deals	Real Story				Steals and Deals	Smart Money
TNN 39	(5:00) VideoPM			Be a Star	On Stage Shelby Lynne.	American Music Shop	Nashville Now Dukes of Dixieland, T.G. Sheppard.			Crook and Chase Doug Stone.
TNT 41	Bugs Bunny and Pals				MOVIE: Thief of Bagdad (Fantasy Adventure) (1940) A deposed king and a young thief have a series of adventures while trying to rescue a beautiful princess from an evil vizier. *Sabu, J. Duprez*				MOVIE: Valley of the Kings (Adventure) (1954) *R. Taylor, E. Parker*	
TLC 42	Dr. Edell	Pulse	Driver's Seat	Renovation Zone	Science Frontiers Wasting the Alps		Voyage of Charles Darwin		Charlie Rose	
BET 43	Video LP	Live From LA	Our Voices	Screen Scene	Desmond's	Video Soul				Generations
CSPAN 44	(4:00) House Reps	Viewer Call-In			Event of the Day					
DISC 45	Beyond 2000		Incredibly Strange Film Show		Carriers	GI Diary	Beyond 2000 Private television networks.		America Coast to Coast Alaska/Hawaii	
SHOW 46	MOVIE: Dances With Wolves (Historical Drama) (1990) A Union soldier stationed in the West develops a special bond with a Sioux Indian tribe during the 1860s. *K. Costner, M. McDonnell* (PG13)						MOVIE: Russia House (Drama) (1990) A publisher recruited by British intelligence agents goes to Russia to track down a politically sensitive manuscript. *S. Connery, M. Pfeiffer* (R)			
DISN 49	Teen Win, Lose or Draw	MOVIE: Purple People Eater (Fantasy) (1988) A boy and a shaggy alien form a rock band and play popular '50s music. *N. Beatty, S. Winters*			MOVIE: Bugs Bunny/Road Runner Movie (Comedy) (1979) Excerpts include Duck Amuck and Rabbit Fire. (Animated) (G)			Gloria Estefan: Going Home The singer's efforts to prepare for her comeback tour are shown.		

THURSDAY — PRIME TIME — FEBRUARY 13

© 1992 TV Listing Inc. Tx

	6 PM	6:30	7 PM	7:30	8 PM	8:30	9 PM	9:30	10 PM	10:30
WFUM 33 28	High School Challenge	Nightly Business Report	MacNeil/Lehrer NewsHour		Michigan Outdoors	Great Lakes Outdoors	Wild America	This Old House	Mystery! Poirot discovers the political stability of his country is at stake.	
WJBK 29 2	News	CBS News	Hard Copy	Current Affair	XVI Olympic Winter Games Figure skating: men's short program; alpine skiing: women's slalom combined; freestyle skiing; hockey: USA vs. Finland (T)					
WDIV 23 4	News	NBC News	Wheel of Fortune	Jeopardy!	Cosby Show	Different World	Cheers License to Hill	Wings	L.A. Law I'm Ready for My Close Up, Mr. Markowitz.	
WXYZ 25 7	News		ABC News	Entertainment Tonight	Columbo In order to investigate a sex therapist who he suspects of murder, Columbo must undergo some therapy of his own.				PrimeTime Live	
CBET 26 9	CBC News		XVI Olympic Winter Games Highlights of the day's events.						National and the Journal	
WKBD 50 50	Who's the Boss?	Golden Girls A new kid on the block.	Married...With Children	M*A*S*H Period of Adjustment	Simpsons Bart the Lover.	Drexell's Class	Beverly Hills, 90210 Mel proposes to Jackie.		News	
WTVS 56 56	MacNeil/Lehrer NewsHour		Nightly Business Report	Michigan Outdoors	This Old House	Frugal Gourmet	Wylie Avenue Days The life of a street in Pittsburgh.		Mystery! Poirot discovers the political stability of his country is at stake.	
WGPR 62 62	New Dance		News		Straight Gate Church		Success-N-Life		Hour of Deliverance	
WXON 20 20	Full House Bye, Bye, Birdie	Perfect Strangers	Different World	227 Brother from the Sister City.	MOVIE: Cyborg (Science Fiction) (1989) A fearless, lone warrior tries to rescue a female cyborg who has been captured by a band of cannibalistic flesh pirates. (R)				Highway to Heaven Jonathan can't find a job as a mortal. (Pt. 2 of 2)	

LOCAL ACCESS - Thursday Evening

6:00 8 Fall Fest
10 Northville Twp. Meeting
6:30 8 Expressions
15 On Stage TV
7:00 8 Sports Scan
15 Canton Contact
7:30 8 Omnicom Sports
15 Mother Jones
8:00 15 Oakwood Health Magazine
8:30 15 Unsung Heros
9:00 15 Elizabeth Clare Prophet
9:30 8 Chamber Report

	11 PM	11:30	12 AM	12:30	1 AM	1:30	2 AM	2:30
MTV 2	Comedy	Big Picture	Steve Isaacs				Comedy	Best of SNL
CNNHEAD 3	(9:00) CNN Headline News		CNN Headline News					
TWC 4	(9:00) Weather Watch		Tomorrow's Outlook		Danger's Edge	Pacific Outlook		
VH-1 5	Sex Symbols		Late Night Classic Rock Show		Allnighter			
ESPN 6	(9:30) Continued	SportsCenter	World Cup Skiing		Expedition Earth		Thoroughbred	SportsCenter
PASS 7	Pro Road Wk	Wheel Power	NBA Basketball Timberwolves at Pistons (R)					Off Air
AMC 9	Movie: Everybody Does It *P. Douglas, L. Darnell*				Movie: American Guerilla in the Philippines *T. Power, T. Ewell*			
WFUM 33 28	Rod & Reel	Mich. Mag	Nova		Off Air			
MAX 17	(:15) Movie: Hard to Kill *S. Seagal, K. LeBrock*			(:55) Movie: Down by Law *J. Lurie, T. Waits*				(:50) Zandalee
TMC 19	(9:30) Movie	Movie: Side Out *C. Thomas Howell, P. Horton*				Movie: Sleeping Car *D. Naughton, J. Conaway*		
HBO 21	(10:00) Awakenings *R. Williams*		(:05) Movie: Grim Prairie Tales *J. Earl Jones*		Kids in the Hall		Fever *A. Assante, S. Neill*	
WJBK 29 2	News	Olympic Gm	Amen	Arsenio Hall		Can Be Told	News	WKRP
WDIV 23 4	News	(:35) Tonight Show		(:35) David Letterman		(:35) Pyrmd	(:05) Costas	(:35) Candid
WXYZ 25 7	News	Nightline	Matlock		Dennis Miller		Ent. Tonight	World News
CBET 26 9	CBC News	SCTV	Bonanza		Off Air			
WKBD 50 50	Married		Hunter		Movie: Deep Dark Secrets *J. Brolin, M. Anderson*			
WTVS 56 56	S. Holmes	'90s		Outdoors	This Old House	Outdoorsman	Wylie Avenue Days	
WGPR 62 62	Family Feud	One Step Beyond	Streets of San Francisco		Combat		Sagebrush Trail *J. Wayne*	
WXON 20 20	Mama's Family	Love Connection	Studs	People's Court	Paid Program	Movie: Lion of Africa *B. Dennehy, B. Adams*		
WGN 30	Night Court	Kojak		Movie: Ninja III: The Domination *L. Dickey, J. Bennett*				Dennis Miller
TBS 31	(10:00) Poltergeist *J. Williams, C. T. Nelson*			Movie: Daughters of Satan *T. Shalleck, B. Grant*				Eyes of Charles
FAM 39	Bordertown	Movie: Column South *A. Murphy, J. Evans*				Paid Program	700 Club With Pat Robertson	
LIFE 33	Spenser: For Hire		It's Garry	Molly Dodd	Self-Improvement Guide			
NICK 34	Green Acres	Mr. Ed	Donna Reed	Dobie Gillis	Patty Duke	Mork & Mindy	America 2Night	Superman
USA 35	MacGyver		Equalizer		Movie: Fear City *T. Berenger, M. Griffith*			
CNN 36	Sports Tonight	Moneyline	NewsNight	Politics '92	ShowBiz Today	News Update	World Update	Sports LateNight
A&E 37	An Evening at the Improv		Lions of Etosha		Class of the 20th Century		Brute Force	
CNBC 38	Real Story				Steals and Deals	Smart Money	Insiders	Business View
TNN 39	On Stage	Music Shop	Nashville Now			Crook and Chase	Club Dance	
TNT 41	(10:15) Valley of the Kings			(:15) Movie: Watusi *G. Montgomery, T. Elg*				(:05) Intruder in the Dust
TLC 42	Science Frontiers		Voyage of Charles Darwin		Charlie Rose		Traveler's Journal	
BET 43	Desmond's	Screen Scene	Midnight Love		Live From LA	Video LP	Video Soul	
CSPAN 44	Event of the Day				House Floor Debate or Public Policy Address			
DISC 45	Natural World		Shred of Evidence		Incredibly Strange Film Show		Nature of Things	
SHOW 46	(:05) Movie: Gross Anatomy *M. Modine, D. Zuniga*			(:55) T. Davidson	(:25) Movie: Welcome Home *K. Kristofferson, J. Williams*			
DISN 49	Bee Gees: Going Home		Movie: Tarzan in Manhattan *J. Lara, K. Crosby*					Devil and Daniel Webster *E. Arnold*

Nite Owl listings, 2:30 am to 6 am start on page 27

FRIDAY AFTERNOON FEBRUARY 14

© 1992 TV Listing Inc. Ft Worth, TX

	12 PM	12:30	1 PM	1:30	2 PM	2:30	3 PM	3:30	4 PM	4:30	5 PM	5:30
WFUM 33 28	Lamb Chop	Mr. Rogers	Passing Through	Seasons of Life		Acrylics	Mr. Rogers	Sesame Street		3-2-1 Contact	C. Sandiego?	Square One TV
WJBK 50 2	(:15) Games	Young and the Restless		Beautiful	As the World Turns		Guiding Light		News	News	Geraldo	
WDIV 35 4	News	A Closer Look	Days of Our Lives		Another World		Montel Williams		Cosby Show	Inside Edition	News	
WXYZ 20 7	News	Loving	All My Children		One Life to Live		General Hospital		Oprah Winfrey		News	
CBET 35 9	Midday		Country Practice		XVI Olympic Winter Games. Figure skating; hockey (L)						Video Hits	World Alive
WKBD 26 50	Beaver	Andy Griffith	Beverly Hillbillies	Three's Company	Bewitched	Alvin	Dennis the Menace	Tale Spin	Beetlejuice	Tiny Toons Adventures	Saved by the Bell	Growing Pains
WTVS 27 56	Square One TV	Nancy Sews	3-2-1 Contact	C. Sandiego?	Sesame Street		Lamb Chop	Square One TV	Reading Rainbow	C. Sandiego?	Club Connect	Technopolitics
WGPR 20 42	Success-N-Life		Ben Casey		Lou Grant		Santa Barbara		Movie: **Rendezvous Hotel** *E. Winter, B. Daily*			
WXON 50 20	Good Times	A-Team		Airwolf		Jetsons	Chip & Dale	James Bond Jr.	Darkwing Duck	Ninja Turtle	Full House	Hogan Family
MTV 29	Comedy	(:35) Steve Isaacs							Totally Pauly	Yo! MTV Raps	Like We Care	MTV's Most
CNNII 3	CNN Headline News						CNN Headline News					
TWC 4	Weather & You						Weather & You					
VH-1 45	Fashion TV	VH-1 to One	Stand-Up Spotlight	Stand-Up Spotlight	Flix	Weekend Jam Valentines						Weekend Jam
ESPN 46	Bodies in Motion	Body Shaping	Thoroughbred	Inside the PGA Tour	Senior PGA Golf. GTE Suncoast Classic, 1st round (L)				PGA Golf. Northern Telecom Open, 2nd round (L)			
PASS 47	Off Air											
AMC 42	(11:30) Movie: **Primrose Path** *G. Rogers, J. McCrea*			Movie: **My Favorite Wife** *C. Grant, I. Dunne*			Movie: **Magnificent Obsession** *J. Wyman, R. Hudson*			(:55) Movie: **Imitation of Life** *L. Turner, J. Gavin*		
MAX 37	Movie: **Oklahoman** *J. McCrea, B. Hale*			Charlie Chaplin: The Little Tramp		Movie: **Defense Play** *D. Oliver, S. Ursitti* (PG)			Movie: **Waiting for the Light** *S. MacLaine, T. Garr* (PG)			(:35) **Devil's**
TMC 19	(10:30) **Movie**	Movie: **Lolita** *J. Mason, S. Winters*					(:05) Movie: **Bob & Carol & Ted & Alice** *N. Wood, R. Culp* (R)				Movie: **Unfaithfully Yours** *D. Moore* (PG)	
HBO 21	(11:00) **Man & Boy** (G)	(:45) Movie: **Hunt for Red October** *S. Connery, A. Baldwin* (PG)					Movie: **Taking of Flight 847** *L. Wagner, E. Danker*			(:45) Movie: **Krull** *K. Marshall, L. Anthony* (PG)		
WGN 30	Geraldo		News		Now It Can Be Told	Andy Griffith	Honeymooners	Saved by the Bell	DuckTales	Chip & Dale	Power Team	Flintstones
TBS 31	(:05) Perry Mason		(:05) Movie: **Rounders** *G. Ford, H. Fonda*			(:50) Ton of Fun	(:05) Tom and Jerry's Funhouse		(:05) Flintstones	(:35) Brady Bunch	(:05) Happy Days	(:35) Jeffersons
FAM 33	(11:30) Paid Program	American Baby	Movie: **Private History of a Campaign That Failed** *P. Hingle, H. Crosby*				Father Knows	Father Knows	Hot Wheels	Captain N	Mario Bros	Popeye
LIFE 35	(11:30) Continued	E.R.	Supermarket	Shop 'Til You Drop	Moonlighting		Attitudes		Movie: **Goddess of Love** *V. White, D. Naughton*			
NICK 34	David, Gnome	Little Koala	Noozles	Maya the Bee	Litti Bits	Jeff's Collie	Flipper	Looney Tunes	Heathcliff	Yogi	Valentine's Day in the O Zone	
USA 35	Judge	Judge	Superior Court	Superior Court	Joker's Wild	Win, Lose or Draw	Hollywood Squares	Scrabble	$25,000 Pyramid	Press Your Luck	Just the Ten of Us	My Two Dads
CNN 36	NewsHour		Sonya Live		NewsDay		International Hour		EarlyPrime	Politics '92	EarlyPrime	ShowBiz Today
A&E 37	David Letterman		Avengers		Movie: **Royal African Rifles** *L. Hayward, V. Hurst*			New Wilderness	Ellery Queen		Fugitive	
CNBC 38	(11:00) Money Wheel				Money Wheel				Market Wrap-Up			
TNN 39	Cookin' USA	Country Kitchen	Top Card	Be a Star	Crook and Chase	On Stage	Cookin' USA	Top Card	Club Dance		VideoPM	
TNT 41	Hondo		XVI Olympic Winter Games. Biathlon; figure skating (L/T)						XVI Olympic Winter Games (Cont.)			
TLC 39	Pulse	Dr. Edell	Traveler's Journal		Henry Moore		Science Frontiers		Voyage of Charles Darwin		Charlie Rose	
BET 38	Generations	Homeroom	Video Soul Top 20				Video Vibrations			Rap City		
CSPAN 40	(10:00) U.S. House of Representatives		U.S. House of Representatives						U.S. House of Representatives		Road to the White House	
DISC 43	Homeworks	Easy Does It	Discovery on the Go	Great Chefs	Gourmet	Pasquale	Homeworks	Easy Does It	Mother Nature	Wildlife Chronicles	Nature of Things	
SHOW 44	Movie: **Dirty Dancing** *J. Grey, P. Swayze* (PG13)				Movie: **Roxanne** *S. Martin, D. Hannah* (PG)				Steadfast Tin Soldier	Movie: **Animal Behavior** *K. Allen, A. Assante* (PG)		
DISN 49	Care Bears	Lunch Box	Movie: **Sleeping Beauty** *M. Fairchild, T. Welch*			(:35) Best of Walt Disney Presents		Gummi Bears	Donald Duck	Jump, Rattle	Kids, Inc.	Mickey Mouse

LOCAL ACCESS - Friday Afternoon

3:00 8 Ambassadors Hockey
15 Boating Safety

3:30 15 Sault Ste. Marie
5:30 8 A Day With the Circus

FRIDAY PRIME TIME FEBRUARY 14

© 1992 TV Listing Inc. Ft Worth, TX

	6 PM	6:30	7 PM	7:30	8 PM	8:30	9 PM	9:30	10 PM	10:30
MTV 29	(5:30) **Continued**	Club MTV	Comedy	Best of SNL	Week in Rock	Big Picture	Club MTV	Club MTV	Music Videos	
CNNII 3	CNN Headline News						CNN Headline News			
VH-1 45	By Request		VH-1 Top 21 Countdown Valentine's Day Special				Stand-Up Spotlight	Stand-Up Spotlight	Gallagher: The Maddest	
ESPN 46	Motoworld	Up Close	SportsCenter	Ski World	Pro Snow Skiing Western Championship (T)		Ladies Figure Skating		America's Cup '92	Snowmobile
PASS 47	(:10) Harness Racing From Northville Downs		Hockey Week	College Hockey (L)					Beyond the Edge	International Hockey
AMC 42	(4:55) MOVIE: **Imitation of Life** (Drama) (1959) *L. Turner, J. Gavin*		MOVIE: **Will Success Spoil Rock Hunter?** (Comedy) (1957) To save his job, a television advertising writer attempts to get an endorsement for a lipstick account from a glamorous star. *T. Randall, J. Mansfield*				MOVIE: **Pillow Talk** (Comedy) (1959) Meeting after a shaky beginning on a shared phone line, a playboy songwriter starts to pursue an interior decorator. *R. Hudson, D. Day*			
MAX 37	(5:35) MOVIE: **Devil's Brigade** (Drama) (1968) A special unit trained for heroic action in Italy during World War II consists of disciplined Canadians and American misfits. *W. Holden, C. Robertson*				MOVIE: **Taxi Blues** (Drama) (1990) A Moscow cab driver and a drunken musician form a strange and combative relationship over the matter of 70 rubles. *P. Zaitchenko, P. Mamanov*				MOVIE: **New Jack City** (Drama, ESP) (1991) *W. Snipes, Ice-T* (R)	
TMC 19	(5:00) MOVIE: **Unfaithfully Yours** (Comedy) (1984) *D. Moore, N. Kinski* (PG)		MOVIE: **Alice** (Fantasy Comedy) (1990) A New York woman learns new things about herself and her family after sampling the concoctions of a Chinatown acupuncturist. Woody Allen directs. *M. Farrow, K. Luke*				MOVIE: **Cadillac Man** (Black Comedy) (1990) A silk-tongued, womanizing car dealer is taken hostage by an unbalanced, jealous husband with an AK-47. *R. Williams, T. Robbins* (R)			
HBO 21	(4:45) MOVIE: **Krull** (Fantasy) (1983) *K. Marshall, L. Anthony* (PG)		**Bob Nelson** Bob Nelson performs his entire cast of impressions.		MOVIE: **Flight of the Intruder** (Drama, ESP) (1990) Two military pilots stationed in Vietnam in 1972 make an unauthorized bombing run into Hanoi to strike enemy strongholds. *D. Glover, W. Dafoe* (PG13)				MOVIE: **Hunt for Red October** (Action, ESP) (1990) *S. Connery, A. Baldwin* (PG)	
WGN 30	Video Power	Saved by the Bell	Jeffersons	Now It Can Be Told	MOVIE: **Death Wish 3** (Drama) (1985) When a vicious gang terrorizes a neighborhood and kills his best friend, a grief-ridden man seeks vengeance. *C. Bronson* (R)				News	
TBS 31	Beverly Hillbillies	Andy Griffith Aunt Bee the Crusader	Addams Family The Addams Family Tree	Sanford & Son Pot Luck	MOVIE: **Casablanca** (Drama) (1942) Rick's gambling casino heats up when an old love walks in with her husband, a French freedom leader fleeing from the Nazis. *H. Bogart, I. Bergman*				MOVIE: **2010: The Year We Make Contact** (Science Fiction) (1984) *R. Scheider, J. Lithgow* (PG)	
FAM 33	Rin Tin Tin, K-9 Cop	New Zorro Water	MOVIE: **Private History of a Campaign That Failed** (Drama) (1982) A fun-loving troop of Confederates learns of death in the Civil War. *P. Hingle, H. Crosby*				Father Dowling Mysteries Steve poses as a card dealer.		700 Club With Pat Robertson	
LIFE 35	Supermarket Sweep	Shop 'Til You Drop	China Beach Lost and Found		L.A. Law Brackman appears on Wheel of Fortune		Comedy Battle of the Sexes		Elayne Boosler: Top Tomato	
NICK 34	(5:00) Valentine's Day in the O-Zone Love and dating.			Pete & Pete	Mork & Mindy	Adventures of Superman	When We First Met Four episodes in which famous television couples like Rob and Laura Petrie meet for the first time.			
USA 35	Smurfs	Scooby Doo	MacGyver Two participants in MacGyver's stress relief program are killers.		Murder, She Wrote A rodeo rider is investigated.		Beyond Reality	Ray Bradbury Theater	Swamp Thing	Hitchhiker Hootch
CNN 36	World Today		Moneyline	Crossfire	PrimeNews		Larry King Live!		World News	
A&E 37	Avengers A gang of thieves sets its sights on government secrets.		David Letterman Spalding Gray, Ben E. King		Time Machine With Jack Perkins Hitler and World War II.		Investigative Reports Bolivian cocaine production		A & E Revue	
CNBC 38	Smart Money	Business Insiders	Business View	Dick Cavett	McLaughlin		Talk Live			Dick Cavett
TNN 39	(5:00) VideoPM			Be a Star	On Stage Linda Davis	Texas Connection	Nashville Now			Crook and Chase Clint Black
TNT 41	Bugs Bunny and Pals				NBA Basketball Milwaukee Bucks at Indiana Pacers (L)				Inside the NBA	Flight From Ashiya (Drama) (1964)
TLC 39	Dr. Edell	Pulse	Driver's Seat	Renovation Zone	Hollywood WWI expands interest in Hollywood.		John Cleese's First Farewell Performance		Charlie Rose	
BET 38	Video LP	Personal Diary	News	Screen Scene	Homeroom	Video Soul Top 20				Generations
CSPAN 40	(5:00) Continued	Viewer Call-In			Event of the Day					
DISC 43	Beyond 2000		Incredibly Strange Film Show		Wildlife Tales	Wildlife Chronicles	World of Valor	Firepower Stealth Jets	Allied Armor Allied tanks in World War II.	
SHOW 44	MOVIE: **Way We Were** (Drama) (1973) The unlikely love and marriage of two totally different people are set against the turbulence of three decades. *B. Streisand, R. Redford* (PG)				MOVIE: **Green Card** (Romantic Comedy) (1990) A French man marries an American woman he doesn't like so he can stay in the country. *G. Depardieu, A. MacDowell* (PG13)				MOVIE: **Pretty Woman** (Romantic Drama) (1990) *R. Gere, J. Roberts* (R)	
DISN 49	A DuckTales' Valentine Scrooge McDuck falls for the goddess of love, Aphroducky. (Animated)		Valentine's Day Under the Umbrella Tree	Valentine	Disney's DTV Doggone Valentine Special Disney salutes man's best friend.		MOVIE: **My Heroes Have Always Been Cowboys** (Drama) (1991) An injured rodeo star returns to his Oklahoma hometown for the first time in years, confronting figures from his long-forgotten past. *S. Glenn*			

FRIDAY — PRIME TIME — FEBRUARY 14

© 1992 TV Listing Inc. Ft Worth, TX

	6 PM	6:30	7 PM	7:30	8 PM	8:30	9 PM	9:30	10 PM	10:30
WFUM 13 28	High School Challenge	Nightly Business Report	MacNeil/Lehrer NewsHour		Washington Week in Review	Wall Street Week	Michigan Business Weekly	Off the Record	Passing Through	Minority Viewpoint
WJBK 58 2	News	CBS News	Hard Copy	Current Affair	XVI Olympic Winter Games Figure skating, ice dancing compulsories; speed skating women's 1000m; ski jumping, team competition (T)					
WDIV 56 4	News	NBC News	Wheel of Fortune	Jeopardy!	Toonces	MOVIE: Kindergarten Cop (Comedy Drama) (1990) A police officer works undercover as a kindergarten teacher in order to catch a drug dealer. A. Schwarzenegger, R. Tyson (PG13)				
WXYZ 20 7	News		ABC News	Entertainment Tonight	Family Matters	Step by Step The Boys in the Band	Baby Talk The Commitment	Billy Parenting 101	20/20 Hugh Downs and Dr. Sylvia A. Earle explore an endangered ecosystem	
CBET 25 9	CBC News		XVI Olympic Winter Games Highlights of the day's events.						National and the Journal	
WKBD 50 50	Who's the Boss?	Golden Girls Brotherly Love	Married...With Children	M*A*S*H Mr. and Mrs. Who	America's Most Wanted A movie deal brings murder.		Firehouse Host: John Walsh	Hidden Video	News	
WTVS 56 56	MacNeil/Lehrer NewsHour		Nightly Business Report	Color of Money	Washington Week in Review	Wall Street Week	Off the Record	Marilyn MacKay's Autograph	War File: Forces and Weapons British and American Green Berets	
WGPR 38 62	New Dance		News		Keys to the Kingdom	Landmark Temple	Success-N-Life		Insight	Mehfil Pakistanian Hour
WXON 29 20	Full House Mr. Egghead	Perfect Strangers	Different World	227 A Yen for Lester	MOVIE: Cobra (Adventure) (1986) A cop is assigned to protect a witness from a murderous cult. S. Stallone, B. Nielsen (R)				Highway to Heaven A journalist escapes death	

LOCAL ACCESS - Friday Evening

6:00 8 Rebirth
10 Canton Twp. Meeting
15 Mother Jones
6:30 15 The Capitol Report
7:00 8 The Chamber Report
15 Wednesday Report (replay)
7:30 8 Fall Fest
15 Psychic Sciences
8:00 8 Plym. Ice Spectacular
15 Plymouth Dance Ensemble
8:30 8 Auto Talk
9:00 8 Creative Nouveau
15 Public Access on Parade
9:30 8 Microwave Today

	11 PM	11:30	12 AM	12:30	1 AM	1:30	2 AM	2:30
MTV 22	(10:00) Music Videos		Steve Isaacs				Music Videos	
CNNHEAD 43	(9:00) CNN Headline News		CNN Headline News					
TWC 41	(9:00) This Weekend		This Weekend				Pacific Weekend Outlook	
VH-1 52	Stand-Up	Stand-Up	Flix	Gallagher: The Maddest		Weekend Jam		
ESPN 46	Schaap Talk	SportsCenter		SuperBouts		Ski World	Senior PGA	SportsCenter
PASS 47	(10:30) International Hockey		College Hockey. (R)					Off Air
AMC 42	Movie: **Thing** K. Tobey, M. Sheridan			Movie: **Will Success Spoil Rock Hunter?** T. Randall, J. Mansfield				**Pillow Talk**
WFUM 13 28	Tony Brown	Nat King Cole	Nature		Off Air			
MAX 37	(10:00) **Movie**	(:45) Movie: **Maniac Cop 2** B. Campbell, R. Davi			(:15) Movie: **Dangerous Obsession** B. Halsey, C. Clery			(:35) **Bonfire of**
TMC 49	Movie: **I Love You to Death** K. Kline, T. Ullman			(:40) Movie: **Games That Lovers Play** J. Lumley			(:15) Short Film Showcase	
HBO 21	(10:00) **Hunt for Red October**		(:20) Paula	(:50) Crypt Tales	(:20) Movie: **Moon 44** M. Pare, L. Eichhorn			
WJBK 58 2	News	Olympic Gm.	Amen	Arsenio Hall		Can Be Told	News	Focus Detroit
WDIV 56 4	News	(:35) Tonight Show		(:35) David Letterman		(:35) Paid Program		(:35) Friday Nite
WXYZ 20 7	News	Nightline	Matlock		Dennis Miller		Ent. Tonight	ABC In Concert
CBET 25 9	CBC News	Good Rockin' Tonite		Movie: **Unfinished Business** I. Mejias, P. Spence				Off Air
WKBD 50 50	Married	M*A*S*H	Hunter		Movie: **My Bloody Valentine** P. Kelman, L. Hallier			
WTVS 56 56	World War I	World War I	Movie: **A Room With a View** M. Smith, H. Bonham-Carter				**Meet John Doe** G. Cooper	
WGPR 38 62	Family Feud	One Step Beyond	Detroit Comedy	Talk...Jen	Combat		**Shine on Harvest Moon** D. Morgan	
WXON 29 20	Mama's Family	Love Connection	Studs	People's Court	Judge	Movie: **Gnaw: Food of the Gods II** P. Coufos		
WGN 9	Night Court	Kojak		Movie: **Scar** P. Henreid, J. Bennett				Dennis Miller
TBS 17	(10:25) **2010: The Year We Make Contact** R. Scheider			(:55) Movie: **At the Earth's Core** D. McClure, P. Cushing				(:55) **They**
FAM 19	Bordertown	Bordertown	Videosyncrasy		Scott Ross: Safe Sex		700 Club With Pat Robertson	
LIFE 33	Spenser: For Hire		It's Garry	Molly Dodd	Self-Improvement Guide			
NICK 34	Green Acres	Mr. Ed	Donna Reed	Dobie Gillis	Patty Duke	Mork & Mindy	America 2Night	Superman
USA 35	Movie: **Hot Moves** M. Zorak, A. Silber				Movie: **Hot Splash** R. Steinmetz, A. Rebecca Thompson			
CNN 36	Sports Tonight	Moneyline	NewsNight		ShowBiz Today	News Update	World Update	Sports LateNight
A&E 37	An Evening at the Improv		Time Machine With Jack Perkins		Investigative Reports		A & E Revue	
CNBC 38	Talk Live		McLaughlin		Talk Live			Dick Cavett
TNN 39	On Stage	Texas Connection	Nashville Now			Crook and Chase	Club Dance	
TNT 41	(10:50) **Flight From Ashiya** Y. Brynner, R. Widmark				(:15) Movie: **Buccaneer** C. Heston, C. Bloom			
TLC 42	Hollywood		John Cleese		Charlie Rose		Science Frontiers	
BET 43	News	Screen Scene	Midnight Love		BET on Jazz	Video LP	Video Soul Top 20	
CSPAN 44	Event of the Day				House Floor Debate or Public Policy Address			
DISC 45	Invention	Machines	Nature Watch	Global Family	Incredibly Strange Film Show		America Coast to Coast	
SHOW 48	(10:00) **Pretty Woman** R. Gere		Movie: **Fourth War** R. Scheider, J. Prochnow				(:35) Movie: **Yum-Yum Girls** T. Roberts, J. Landers	
DISN 49	Movie: **So Dear to My Heart** B. Ives, B. Bondi			Movie: **Maybe Baby** J. Curtin, D. Coleman				**Sleeping Beauty** M. Fairchild

Nite Owl listings, 2:30 am to 6 am start on page 27

SATURDAY — MORNING — FEBRUARY 15

© 1992 TV Listing Inc. Ft Worth, TX

	6 AM	6:30	7 AM	7:30	8 AM	8:30	9 AM	9:30	10 AM	10:30	11 AM	11:30
WFUM 13 28	Off Air				Govt Consent	Govt Consent	Behavior	Behavior	Something Ventured	Something Ventured	Business File	Business File
WJBK 58 2	Ebony Jet Showcase	Focus Detroit	Way Cool	Where's Waldo?	Muppet Babes	Mother Goose	Garfield and Friends		Teenage Mutant Ninja Turtles		WWF Superstars of Wrestling	
WDIV 56 4	Scratch	KidBits	WishKid	Chip/Pepper	Spacecats	Yo, Yogi!	Captain N	ProStars	NBA Inside Stuff	Game Pro	Saved by the Bell	Saved by the Bell
WXYZ 20 7	(4:30) **Movie**	Wknd Special	Young People	Capt. Planet	Winnie Pooh	Land of the Lost	Darkwing Duck	Beetlejuice	Ghost busters	Dark Water	Bugs Bunny & Tweety Show	
CBET 25 9	Off Air			Real Fishing With Bob Izumi			XVI Olympic Winter Games Figure skating; bobsled; skiing (T)					
WKBD 50 50	For My People		Straight Talk	Not Just the News	Little Mermaid	Little Mermaid	Tomatoes	Bobby's World	Tom & Jerry Kids	TAZ-MANIA	Bill & Ted	Little Shop
WTVS 56 56	Write Course	Art of the Western World		America	Sesame Street		Michigan Magazine	Michigan Boater	Motorweek '92	Hometime	This Old House	New Yankee
WGPR 38 62	Video Request	Soultbeat	Sportsview Today	Paid Program	Kids Club	Travel Travel	To Be Announced		Hee Haw		Outdoorsman	Outdoor Encounters
WXON 29 20	Lakes Area	Madonna Magazine	Key Kids	Perceptions	Paid Program	Transition	FBA Real Es	Paid Program	Battlestar Galactica		Battlestar Galactica	
MTV 22	(5:00) Music Videos				Music Videos		Club MTV		Yo! MTV Raps Countdown		MTV Sports	Like We Care
CNNII 43	CNN Headline News						CNN Headline News					
TWC 41	(5:00) This Weekend				This Weekend						This Weekend	
VH-1 52	(3:30) Paid Program	Paid Program	Weekend Music Mix		What's New on VH-1		Weekend Jam				My Generation	This Is VH-1 Country
ESPN 46	Up Close	Snow Skiing	Sports-Center	ESPN Outdoors	Challenge	Great Outdoors	J. Houston	Fishin' Hole	Mark Sosin	Fly Fishing the World	Walker's	Sports-Center
PASS 47	Off Air						(:10) Outdoorsman	(:40) Moore	(:10) Mich	(:40) Lakes	(:10) Harness Racing From Northville Downs	
AMC 42	Movie: **Count Five and Die** J. Hunter, N. Patrick				Movie: **Magnificent Obsession** J. Wyman, R. Hudson				Movie: **Imitation of Life** L. Turner, J. Gavin			
MAX 37	(4:45) **Movie**	Movie: **A Night at the Opera** G. Marx, H. Marx			Movie: **Funny About Love** G. Wilder, C. Lahti (PG13)				Movie: **Adventures of Milo and Otis** (G)			**Scorpio** (PG)
TMC 49	(4:45) **Movie**	(:45) Movie: **Hello Again** S. Long, J. Ivey (PG)				Movie: **Some Like It Hot** T. Curtis, M. Monroe				(:35) Movie: **Cage** L. Ferrigno, R. Brown (R)		
HBO 21	(4:55) **Easy Wheels** (R)	Movie: **Big Shots** R. Busker, D. McCrary (PG13)			Babar	Wizard of Oz	Movie: **Nothing But Trouble** C. Chase, D. Aykroyd (PG13)			Movie: **Butch Cassidy and the Sundance Kid** P. Newman (PG)		
WGN 9	Lou Grant		Larry Jones	World Tomorrow	U.S. Farm Report	Business Rpt	Weekend Morning News		Good Fishing	Lone Ranger	WCW Pro Wrestling	
TBS 17	O. Wilson	Between the Lines		(:05) Gunsmoke		(:05) Bonanza		(:05) WCW Power Hour		(:05) National Geographic Explorer		
FAM 19	Paid Program	Midwest Angler	Gerbert	Littles	Augie Doggie and Friends		Flintstone Kids	New Arches	Popeye	Backstage at the Zoo	Bonanza	
LIFE 33	(4:00) Self-Improvement Guide		Self-Improvement Guide				Baby Knows	Growing Up	Image Workshop		Royal Report: American Royals	
NICK 34	Lassie	Litt' Bits	Eureeka's Castle	Kids Court	Court Duckula	Heathcliff	Danger Mouse	Yogi	Superman	Superman	F-Troop	F-Troop
USA 35	(5:00) **Movie**	Dog House	Paid Program					Hollywood Insider	Dance Party USA	Youthquake	Dog House	My Sister Sam
CNN 36	DayBreak	Correspond	DayBreak	News/CloseUp	DayBreak	News/The Big Story	Health	Moneyweek	SnowBiz	Style	Science	Basketball
A&E 37	Fugitive		Avengers		Together We Can	New Wilderness	Living Dangerously		Time Machine With Jack Perkins		Al Capone/Eliot Ness	
CNBC 38	Fin. Weekly	Business View	Paid Program				Steals and Deals	Strictly Business	Business Insiders	Business View	Business Insiders	Business View
TNN 39	Off Air						Backyard America	Joy of Gardening	Aleene's Crafts	Country Kitchen	Side by Side	Going Our Way
TNT 41	Movie: **Revenge Rider** T. McCoy, R. Allen		(:15) Movie: **Taming of the West** W. Elliott			Northwest Passage	Hondo		How the West Was Won		Movie: **Cripple Creek** G. Montgomery	
TLC 42	Paid Program						Metropolitan Museum of Art		Germany Live		Science Frontiers	
BET 43	(4:00) Paid Program		Paid Program		Video LP	Kimboo	Video Soul				Rap City Top 10	
CSPAN 44	(4:00) House Floor Debate		House Floor Debate or Public Policy Address		Viewer Call-In			House Floor Debate or Public Policy Conference			Communications Today	
DISC 45	Off Air						Deaf Mosaic	Predators and Prey	An Wonder	Profiles of Nature	World Away	
SHOW 48	(4:45) **Movie**	Movie: **Adventures of Milo and Otis** (G)			Movie: **Dr. Kildare's Crisis** L. Ayres, L. Day			Movie: **Birdman of Alcatraz** B. Lancaster, K. Malden				
DISN 49	Pooh Corner	Tree	Mother Goose	Fraggle Rock	Donald Duck	Jump, Rattle	New Kids	Kids, Inc.	Mickey Mouse	Win, Lose	Sidekicks	Danger Bay

TAKE THE GUESSWORK OUT OF LOCAL CABLE ACCESS—READ YOUR ONE-AND-ONLY

Suburban Cable Weekly

EVERY MONDAY!

SATURDAY — AFTERNOON — FEBRUARY 15

© 1992 TV Listing Inc. Ft Worth, TX

	12 PM	12:30	1 PM	1:30	2 PM	2:30	3 PM	3:30	4 PM	4:30	5 PM	5:30
WFUM 13 28	Ciao Italia!	Victory Garden	Frugal Gourmet	This Old House	New Yankee	Hometime	Motorweek '92	Computer Chronicles	Discovering Michigan	Michigan: Outdoors	Great Lakes Outdoors	Michigan Magazine
WJBK 29 2	CBS Sports Special Twin 125's at Daytona (T)		XVI Olympic Winter Games Hockey (L); bobsled; skiing (T)						XVI Olympic Winter Games (Cont.)			
WDIV 23 4	America's Top Ten	In-Fisherman	Runaway	Emergency Call	Magnum, p.i.		NBC SportsWorld NHRA Winternationals (T)		Movie: **Love Me Tender** *E. Presley, R. Egan*			
WXYZ 20 7	Hammerman	Steve Fisher	College Basketball: Purdue at Iowa (L)				PBT Bowling: True Value Open (L)			Pro Boxing: Carbajal vs. Pacheco (L)		
CBET 25 9	XVI Olympic Winter Games (Cont.)						XVI Olympic Winter Games (Cont.)					
WKBD 50 50	WWF Wrestling Challenge		Movie: **Spacehunter: Adventure in the Forbidden Zone** *P. Strauss, M. Ringwald* (PG)				Movie: **Rocky II** *S. Stallone, T. Shire* (PG)				Star Search	
WTVS 56 56	Michigan Outdoors	Great Lakes Outdoors	Outdoorsman	World Travel and Adventure		Bridge Class	Collectors	Victory Garden	Frugal Gourmet	Marcia Adams	Health Matters	Newton's Apple
WGPR 62 62	Video Request	Jim White	Tarzan	Pit Road Wk	Super Chargers	Winter Sportscast	Billy Packer	Ricky Byrdsong	College Basketball: Loyola at Detroit (L)			
WXON 20 29	Movie: **Devil's Odds** *B. Bridges, B. Smith* (R)				Movie: **Devil Times Five** *G. Evans, S. Booke*		Movie: **Crimson Cult** *B. Karloff, C. Lee* (PG)				A-Team	
MTV 2	Wayne's World		Music Videos				Top 20 Video Countdown				Like We Care	MTV Sports
CNNII 3	CNN Headline News						CNN Headline News					
TWC 4	(11:00) This Weekend				This Weekend						This Weekend	
VH-1 5	(11:30) VH-1 Country	Stand-Up Spotlight	Fashion TV	Flix	VH-1 Top 21 Countdown				VH-1 Block Party			
ESPN 6	America's Horse		Superbowl XXVI Billiard Championship		College Basketball: St. Peter's at Rutgers (L)				PGA Golf: Northern Telecom Open, 3rd round (L)			
PASS 7	Fitness	Captain Skip	Ricky Byrdsong	Steve Fisher	College Basketball: Western Michigan at Ball State (L)				Sports Forum	Sports Innerview	Baseball's Greatest Games	
AMC 9	(10:00) **Movie**	This Is Your Life	Movie: **Pillow Talk** *R. Hudson, D. Day*				Movie: **Flame of New Orleans** *M. Dietrich, B. Cabot*			Reflections	Movie: **Death Takes a Holiday** *F. March*	
MAX 10	(11:30) Movie: **Scorpio** *B. Lancaster, A. Delon* (PG)			Movie: **Wichita** *J. McCrea, V. Miles*			Movie: **When the Whales Came** *P. Scofield, H. Mirren* (PG)			(:45) Movie: **Vice Versa** *J. Reinhold, F. Savage* (PG)		
TMC 10	(10:35) **Cage** (R)	Movie: **In the Heat of the Night** *S. Poitier, R. Steiger*				Movie: **Hello Again** *S. Long, J. Ivey* (PG)					Movie: **Look Who's Talking** *J. Travolta, K. Alley* (PG13)	
HBO 21	(10:30) **Movie**	Into Madness		Movie: **Armed and Dangerous** *J. Candy, E. Levy* (PG13)			Movie: **Big Shots** *R. Busker, D. McCrary* (PG13)				Movie: **House on Carroll Street** *K. McGillis, J. Daniels* (PG)	
WGN 40	Soul Train		Movie: **Going Undercover** *C. Lemmon, J. Simmons* (PG13)				Movie: **Flying Deuces** *S. Laurel, O. Hardy*				Street Justice	
TBS 11	(:05) Little House on the Prairie		(:05) Movie: **Valentine Magic on Love Island** *J. Paige, A. Barbeau*				(:05) Movie: **Love Thy Neighbor** *J. Ritter, P. Marshall*				(:05) R. Martin	(:35) O. Wilson
FAM 19	Virginian			Wagon Train			Big Valley		Gunsmoke		Bonanza	
LIFE 18	Movie: **Bare Essence** *G. Francis, B. Boxleitner*								Movie: **Roses Are for the Rich** *L. Hartman, B. Dern*			
NICK 15	Dennis the Menace	Dennis the Menace	Flipper	Flipper	Rapunzel	Brave Little Tailor	Wren and the Bear	Beauty and the Beast	Can't on TV	Get the Picture	Double Dare	Nick Arcade
USA 35	Movie: **Fraternity Vacation** *S. Geoffreys, C. Dye* (R)				Movie: **Hider in the House** *G. Busey, M. Rogers*				Welcome Back	Just the Ten of Us	My Two Dads	Gonzo Games
CNN 30	NewsDay	Evans and Novak	NewsDay	Newsmaker Sat.	Health	Style	News/On the Menu	News/Your Money	News/CloseUp	Future Watch	EarlyPrime	Newsmaker Sat.
A&E 37	Investigative Reports		Movie: **Tulsa** *S. Hayward, R. Preston*				Movie: **Hired Hand** *P. Fonda, W. Oates* (PG)				Caroline's Comedy Hour	
CNBC 36	Smart Money		Steals and Deals	Real Story Update				Steals and Deals	Real Story Update			
TNN 39	Remodeling	Great Outdrs	Speed World	Celebrity Outdoors	Championship Rodeo		Remodeling	In-Fisherman	One Lap of America		Country Beat	
TNT 41	(11:00) **Movie**	(:45) Movie: **Flight of the Lost Balloon** *M. Thompson, M. Powers*				(:40) Movie: **Cry for Happy** *G. Ford, D. O'Connor*					Maya	
TLC 45	Gardening	Sq. Garden	Photography	Driver's Seat	Pizza Gourmet	Spice of Life	Renovation Zone	Do It Yourself	Gardening	Sq. Garden	Photography	Driver's Seat
BET 38	Teen Summit		Video LP	Paid Program	Video Soul				Paid Program	Rap City Top 10		Teen Summit
CSPAN 33	House Floor Debate or Public Policy Conference						House Floor Debate or Public Policy Conference					
DISC 35	America Coast to Coast		Shred of Evidence		Beyond 2000		Vietnam: The Ten Thousand Day War		Carriers	GI Diary	Middle Ages With Missiles	
SHOW 46	Movie: **Dad** *J. Lemmon, T. Danson* (PG)				Movie: **Intimate Encounters** *D. Mills, J. Brolin*			(:35) Movie: **Adventures of Milo and Otis** (G)			Movie: **Rockula** *D. Carradine, B. Diddley*	
DISN 49	Movie: **Shipwrecked** *S. Smestad, G. Byrne* (PG)			(:35) Prehistoric	Movie: **Return to Snowy River** *T. Burlinson, S. Thornton* (PG)				Movie: **North Avenue Irregulars** *E. Herrmann, B. Harris* (G)			

LOCAL ACCESS - Saturday Afternoon

3:00 8 Auto Talk
15 Bread of Life
3:30 8 Music in Park
4:00 8 The Chamber Report
15 CYO Boys Basketball
4:30 8 Citizens Symposia

SATURDAY — PRIME TIME — FEBRUARY 15

	6 PM	6:30	7 PM	7:30	8 PM	8:30	9 PM	9:30	10 PM	10:30
WFUM 13 28	Wild America: In the Forest	Long Ago & Far Away	Newton's Apple	New Explorers	Lawrence Welk: Tribute to Duke Ellington		Mystery! Poirot discovers the political stability of his country is at stake		Austin City Limits: Albert Collins, Danny Gatton	
WJBK 29 2	News	CBS News	XVI Olympic Winter Games: Figure skating, men's long program (medals awarded); alpine skiing, women's downhill; speed skating, men's 500m (T)						XVI Olympic Winter Games (Cont.): Figure skating; alpine skiing (T)	
WDIV 23 4	News	NBC News	Wheel of Fortune	MegaBucks Giveaway	Golden Girls	Walter and Emily	Empty Nest	Nurses: Eat Something	Sisters: The sisters help Teddy when a fire destroys her fashion designs	
WXYZ 20 7	News	ABC News	Entertainment Tonight: Pam Dawber		Capitol Critters	Who's the Boss?	MOVIE: **Beverly Hills Cop** (Comedy) (1984): A brash Detroit cop goes underground in ritzy Beverly Hills to hunt down the killers of his childhood buddy. (R)			
CBET 25 9	Saturday Report		XVI Olympic Winter Games: Figure skating; alpine skiing (T)		NHL Hockey: Quebec Nordiques at Montreal Canadiens or Winnipeg Jets at Toronto Maple Leafs (L)					
WKBD 50 50	Lifestyles of the Rich & Famous		Star Trek: The Next Generation: Violations		COPS	COPS	COPS	COPS	News	On Scene: Emergency Response
WTVS 56 56	Degrassi High: A New Start	Club Connect	Garrison Keillor's Hello Love: Experiences of love and singing		Lawrence Welk: Tribute to Duke Ellington		Missa Luba: Muungano National Choir performs		Austin City Limits: Albert Collins, Danny Gatton	
WGPR 62 62	Soulbeat	Video Fashion Weekly	Strictly Speaking		MOVIE: **Telethon** (Drama) (1977): Danger engulfs a nationally televised telethon. *P. Bergen, L. Bridges* (NR)				Arab Voice of Detroit	
WXON 20 29	Harry and the Hendersons	Superboy: Threesome	Mama's Family	227: And The Survey Says	College Basketball: Michigan State at Michigan (L)				Monsters	Tales From the Darkside

LOCAL ACCESS - Saturday Evening

6:00 8 Special Olympics Softball Tournament
10 Northville Twp. Meeting
6:30 8 A Day with the Circus
15 Plymouth Christian Academy Basketball
7:00 8 Expressions
7:30 8 Omnicom Sports Girls' Gymnastics
8:30 15 Polka International
9:00 8 Happy Quilting
15 Unsung Heros
9:30 8 Canton Challenge Fest
15 Videotunes

	11 PM	11:30	12 AM	12:30	1 AM	1:30	2 AM	2:30
MTV 2	Headbanger's Ball						Music Videos	
CNNHEAD 3	(9:00) CNN Headline News		CNN Headline News					
TWC 4	(9:00) Weekend Update		Weekend Update				Pacific Weekend Outlook	
VH-1 5	Stand-Up	Stand-Up	VH-1 Top 21 Countdown				Stand-Up	Stand-Up
ESPN 6	SportsCenter	Track and Field		Marathon	NFL: 1991 All Pro Team		SportsCenter	Motoworld
PASS 7	(10:00) College Basketball		NHL Hockey: Sharks at Red Wings (R)					Off Air
AMC 9	Movie: **Death Takes a Holiday** *F. March, F. Venable*			Movie: **Phantom of the Opera** *C. Rains, S. Foster*				We're Not
WFUM 13 28	E. Musicales	Off Air						
MAX 10	(:10) Movie: **Night Shift** *H. Winkler, S. Long*				**Warm Summer Rain** *K. Lynch*		(:25) **Streets** *C. Applegate*	
TMC 10	(:05) **Young Nurses** *J. Manson*		(:25) Movie: **Schizoid** *K. Kinski, M. Hill*				Desert Horseman *C. Starrett*	
HBO 21	(:15) Movie: **Blue Thunder** *R. Scheider, M. McDowell*				(:10) Movie: **Bloodfist II** *D. Wilson, R. Kaman*			(:40) **No Way Out**
WJBK 29 2	News	Olympic Gm	Arsenio Hall's Weekend Jam		Movie: **Wind** *M. Foster, W. Hauser*			
WDIV 23 4	News	Saturday Night Live			Byron Allen		Paid Program	To Be Announced
WXYZ 20 7	News		Movie: **Secret Life of Ian Fleming** *J. Connery, K. Scott Thomas*			Movie: **Parent Trap II** *H. Mills, T. Skerritt*		
CBET 25 9	(:15) CBC News	(:50) Country Beat		(:50) Movie: **We the Living** *R. Brazzi, A. Valli*				
WKBD 50 50	Star Trek		Pro Ski Tour		Comic Strip Live		Lifestyles of the Rich & Famous	
WTVS 56 56	New Country	Dr. Who		(:40) Lonesome Pine Specials		Off Air		
WGPR 62 62	(10:00) Arab Voice of Detroit		Video Request	Soulbeat	Late Night		We Dive at Dawn *J. Mills*	
WXON 20 29	Friday the 13th: The Series		A-Team		Paid Program	It's a Living	Paid Program	Street Killing
WGN 40	News	Movie: **Runaway Train** *J. Voight, E. Roberts*				Twilight Zone	Monsters	Darkside
TBS 11	(10:50) Continued	(:50) Movie: **Babysitter** *P. Duke Astin, W. Shatner*				(:50) Movie: **Fear No Evil** *S. Springrim, E. Hoffman*		
FAM 19	Burt Wolf: Eating Well in Hawaii		Bordertown	Zola Levitt	Paid Program		Jewish Voice	Paid Program
LIFE 18	(8:00) **Hands of a Stranger**		Spenser: For Hire		Self-Improvement Guide			
NICK 15	Superman	Hitchcock	Dick Van Dyke	Donna Reed	Patty Duke	America 2Night	Mr. Ed	
USA 35	Movie: **Welcome to Spring Break** *J. Saxon, M. Parks*				Movie: **Fraternity Vacation** *S. Geoffreys, C. Dye*			
CNN 30	Sports Nite	Capital Gang	NewsNight	Evans and Novak	Travel	News/Pinnacle	Correspond	Sports LateNight
A&E 37	An Evening at the Improv		Movie: **Jesse Owens Story (Pt. 1 of 2)** *D. Harewood, G. Stanford Brown*				Comedy on the Road	
CNBC 36	Talk Live		McLaughlin		Talk Live			Dick Cavett
TNN 39	Opry Backstage	Ole Opry	Statler Bros.		Music Shop	Texas Connection	Church St.	On Stage
TNT 41	(9:55) **Savage Wilderness** *V. Mature*		Movie: **Land Raiders** *T. Savalas, G. Maharis*				(:15) **White Comanche** *J. Cotten*	
TLC 45	Connections		American Short Story		Best of Charlie Rose		Hollywood	
BET 38	(10:00) Video Soul		Midnight Love	Rap City Top 10		Video Vibrations		
CSPAN 33	(10:30) Congressional Hearing or Public Policy Conference					Congressional Hearing or Public Policy Conference		
DISC 35	World of Valor	Firepower	Terra X		Knight-Templar	Land That Devours Ships	Middle Ages With Missiles	
SHOW 46	(10:00) Boxing: Donovan Ruddock vs. Greg Page (L)			(:50) Movie: **Emanuelle Around the World** *L. Gemser*			(:20) **Monkey Shines** *J. Beghe*	
DISN 49	Carol, Carl, Whoopi and Robin		Elvis: The '68 Comeback			Movie: **Shipwrecked** *S. Smestad, G. Byrne*		

Nite Owl listings, 2:30 am to 6 am start on page 27

SATURDAY — PRIME TIME — FEBRUARY 15

© 1992 TV Listing Inc. Ft Worth, TX

	6 PM	6:30	7 PM	7:30	8 PM	8:30	9 PM	9:30	10 PM	10:30
MTV 2	**Week in Rock**	**Big Picture**	**Wayne's World**		**Ren & Stimpy**	**Ren & Stimpy**	**MTV Sports**	**Rocku-mentary**	**Yo! MTV Raps**	
CNNII 3	**CNN Headline News**						**CNN Headline News**			
VH-1 5	**Sex Symbols**		**Soul of VH-1** Host: Vanessa Williams.		**Weekend Jam**					
ESPN 6	**Senior PGA Golf** GTE Suncoast Classic, 2nd round from Tampa, Fla. (T)			**SportsCenter**	**ESPN's SpeedWeek**	**NASCAR Racing** Goody's 300 from Daytona, Fla. (T)				**Track and Field**
PASS 7	(5:00) **Baseball's Greatest Games**		(:15) **Tonite**	**NHL Hockey** San Jose Sharks at Detroit Red Wings (L)					**College Basketball**	
AMC 9	(5:00) **Death Takes a Holiday** (Drama)	**MOVIE: Phantom of the Opera** (Horror) (1943) A disfigured composer exiled to the catacombs of the Paris Opera House falls in love with a singer. *C. Rains, S. Foster*				**This Is Your Life** Bette Davis.	**MOVIE: We're Not Dressing** (Drama) (1934) After a yacht is shipwrecked in the South Seas, a sailor and a group of wild-animal collectors take over.			**Reflections on the Silver Screen**
MAX 17	(4:45) **Vice Versa** (Comedy) (1988) (PG)	**MOVIE: Think Big** (Comedy Adventure) (1990) Two truckers battle a repo man and a criminal corporation while trying to protect a young genius' invention.			**MOVIE: Fair Game** (Suspense) (1991) A man decides to kill his ex-wife by locking her in her apartment with a deadly black mamba. *T. Styler, G. Henry*			**MOVIE: Martial Law** (Martial Arts) (1990) An elite squad of police trained in the martial arts battles a murderous car thief. *C. McQueen, C. Rothrock* (R)		
TMC 19	**MOVIE: Cage** (Action) (1989) Two wartime buddies fight for their lives in the brutal underground world of cage boxing. *L. Ferrigno, R. Brown* (R)				**MOVIE: Dances With Wolves** (Historical Drama) (1990) A Union soldier stationed in the West develops a special bond with a Sioux Indian tribe during the 1860s. *K. Costner, M. McDonnell* (PG13)					
HBO 21	**MOVIE: National Lampoon's Christmas Vacation** (Comedy) (1989) Christmas becomes a catastrophe for the ill-fated Griswold family. *C. Chase, B. D'Angelo* (PG13)				**MOVIE: Nothing But Trouble** (Comedy) (1991) A yuppie couple faces danger in a strange New Jersey town. *C. Chase, D. Aykroyd* (PG13)			**MOVIE: Above the Law** (Drama, ESP) (1988) A detective uses his expertise to fight a corrupt agent. *S. Seagal, P. Grier* (R)		
WGN 30	**Lifestyles of the Rich & Famous**		**Runaway**	**$100,000 Fortune Hunt**	**Bulls Eye**	**NBA Basketball** New York Knicks at Chicago Bulls (L)				
TBS 31	**World Championship Wrestling**				**MOVIE: Romeo and Juliet** (Drama) (1968) Two young people's love is threatened by their warring families. *L. Whiting, O. Hussey* (PG)					**U.S. Olympic Gold**
FAM 32	**Bordertown** Killer With a Smile	**New Zorro**	**Rin Tin Tin, K-9 Cop** Blind Spot	**Black Stallion** Black-out	**New Original Amateur Hour**		**MOVIE: Enemy Below** (Adventure) (1957) German and American submarine commanders play a deadly game of cat and mouse during World War II. *R. Mitchum*			
LIFE 33	(4:00) **MOVIE: Roses Are for the Rich** A woman is arrested for killing a man she accused of murder.				**MOVIE: Hands of a Stranger** A cop is obsessed with learning the truth about his wife's rape. *A. Assante, B. Brown*					
NICK 34	**Salute Your Shorts**	**Welcome Freshmen**	**Rugrats**	**Doug**	**Looney Tunes**	**Get Smart** 99 Loses Control	**F-Troop**	**Mork & Mindy** Dr. Morkenstein	**Dragnet** A.I.D.: The Weekend	**Green Acres** The Road
USA 35	**Counterstrike** Addington's project meets snags.		**MacGyver** MacGyver must prevent the assassination of a foreign president.		**MOVIE: Conan the Destroyer** (Fantasy) (1984) Conan, a woman and a magician unite to battle a wicked queen. *A. Schwarzenegger, G. Jones* (PG)				**Hitchhiker** Part of Me	**Beyond Reality**
CNN 36	**World Today**	**News/Pinnacle**	**Capital Gang/News**	**News/Sports Saturday**	**Economic Issues Debate** President Bush and Patrick Buchahan.			**News/Future Watch**	**World News**	
A&E 37	**Around the World in 80 Days** Michael Palin whoops it up in Tokyo.		**Class of the 20th Century** Host: Richard Dreyfuss.		**MOVIE: Jesse Owens Story (Pt 1 of 2)** (Biographical Drama) (1984) Olympic champion Jesse Owens faces difficulties in later life. *D. Harewood*				**Comedy on the Road** Chicago. Host: John Byner.	
CNBC 38	**Steals and Deals**	**Talk Live**		**Dick Cavett**	**McLaughlin**		**Talk Live**			**Dick Cavett**
TNN 39	(5:00) **Country Beat**			**Church Street Station**	**Opry Backstage**	**Grand Ole Opry Live**	**Statler Bros.** Glen Campbell, Alison Krauss, Lorianne Crook, Charlie Chase.		**American Music Shop**	**Texas Connection**
TNT 41	**Bugs Bunny and Pals**				**MOVIE: A Time for Killing** (Western) (1967) An escaped Confederate major must find and rescue his fiancee. *G. Ford, I. Stevens*			**MOVIE: Savage Wilderness** (Western) (1956) A ruthless colonel's stubbornness almost leads to the destruction of the frontier outpost under his command.		
TLC 42	**Pizza Gourmet**	**Spice of Life**	**Renovation Zone**	**Do It Yourself**	**Connections** The Long Chain		**American Short Story** Blue Hotel		**Best of Charlie Rose**	
BET 43	(5:30) **Teen Summit**	**Paid Program**	**News**	**Lead Story**	**College Basketball** Howard at North Carolina A&T (L)				**Video Soul**	
CSPAN 44	**National Press Club Address**		**America and the Courts**		**Public Affairs Address**		**Journalists' Roundtable Discussion**			**Congress'l Hearing**
DISC 45	**Land That Devours Ships**		**Earth Guide**	**Mac and Mutley**	**Monkeys/Apes**	**Wild Side**	**Wings** America flexes its airborne muscles.		**Adventurers**	**Wild About Wheels**
SHOW 48	(5:00) **Rockula** (Comedy) (1989)	**MOVIE: Repossessed** (Comedy) (1990) A housewife is possessed by a demon after watching a televangelism program, and a wacky priest tries to exorcise her.			**MOVIE: Hero and the Terror** (Suspense) (1988) An undercover cop seeks a serial killer who's escaped from prison. *C. Norris, S. James* (R)			**Championship Boxing Report**	**Boxing** Heavyweight bout: Donovan Ruddock vs. Greg Page, 12 rounds, from Las Vegas (L)	
DISN 49	**Absent-Minded Professor** A scatterbrained scientist recreates floating rubber. *H. Anderson, C. Danziger*		**MOVIE: Snoopy, Come Home** (Comedy) (1972) Snoopy agrees to go live with a lonely little girl. (Animated) (G)			**Sebastian's Caribbean Jamboree**	**MOVIE: Not Quite Human** (Comedy) (1987) A scientist creates a teenage android and sends it to high school. *A. Thicke, J. Underwood*			**Super Sense** Special senses.

SUNDAY — MORNING — FEBRUARY 16

	6 AM	6:30	7 AM	7:30	8 AM	8:30	9 AM	9:30	10 AM	10:30	11 AM	11:30
WFUM 13 28	Off Air				Sesame Street		Mr. Rogers	Lamb Chop	Long Ago & Far Away	Reading Rainbow	Discovering Michigan	Scale Mode
WJBK 62 2	Mass for Shut-ins	Miracles Today	World Tomorrow	Larry Jones	It Is Written	Ev & Denny	XVI Olympic Winter Games: Speed skating, hockey (L)					
WDIV 20 4	Open Doors	Health Talk	Inside D.C.	To Be Announced	Sunday Today			Movie				Paid Program
WXYZ 24 7	Singsation	Black Forum	Wide World of Kids	Trav. Update	Memories	Bob Vila	Movie: **After the Promise** *M. Harmon, D. Scarwid*				In America	D. Brinkley
CBET 25 9	Off Air						Mr. Wizard	Valente Real Estate Showcase				
WKBD 65 50	It's Your Business	Washington Report	Robert Schuller With the Hour of Power		Church of Today		Paid Program	Pistons Weekly	Stuntmasters		American Gladiators	
WTVS 27 56	Off Air	Being Human	Being Human	Passport to Adventure	Sesame Street		Daedel Doors	Lamb Chop	Sesame Street		Long Ago & Far Away	Shining Time
WGPR 23 62	Movie: **Silver Spurs** *R. Rogers, J. Cowan*		Paid Program	Day of Discovery	Evangelist Baptist	Liberty Temple	W.V. Grant	March of Faith	Deliverance	Paid Program	Jimmy Swaggart	
WXON 69 20	Catch the Spirit	Health Advantage	Transition	D. James Kennedy		K-TV	Ultraman	Bucky O'Hare	Toxic Crusaders	Mr. Bogus	Funtastic World of Hanna Barbera	
MTV 2	(5:00) Music Videos				Music Videos			Just Say Julie!	Fade to Black		Top 20 Video Countdown	
CNNII 3	CNN Headline News						CNN Headline News					
TWC 4	(5:00) Weekend Update				Weekend Update						Weekend Update	
VH-1 5	(3:30) Paid Program	Paid Program	This Is VH-1 Country		VH-1 Gospel	Sunday Brunch						Sunday Brunch
ESPN 6	SpeedWeek	Motoworld	Sports Center	Body Shaping	Ski World	Inside the PGA Tour	Senior PGA	School Sport	SportsWeekly		Sports Reporters	Sports Center
PASS 7	Off Air						(:10) Fish	(:40) Fish	(:10) Fish	(:40) T. Dean	(:10) Harness Racing From Northville Downs	
AMC 9	Movie: **Let's Make Music** *J. Rogers, B. Crosby*			Movie: **Gambling House** *V. Mature, T. Moore*			Knockout! Hollywood's Love Affair With Boxing		Movie: **We're Not Dressing** *B. Crosby, G. Burns*			**Las Vegas Story**
MAX 17	(5:25) Movie: **Schizo** *C. McDonald, L. Aiff*		Movie: **In Like Flint** *J. Coburn, L. J. Cobb*				Movie: **W.W. and the Dixie Dancekings** *B. Reynolds, A. Carney* (PG)			Movie: **Take a Hard Ride** *J. Brown, L. Van Cleef* (PG)		
TMC 19	Movie: **Susan and God** *J. Crawford, F. March*				Movie: **South of Death Valley** *C. Starrett*		Movie: **Gods Must Be Crazy II** *N!xau, H. Strydom* (PG)			(:45) Movie: **Pump Up the Volume** *C. Slater, S. Paulin* (R)		
HBO 21	(:10) Movie: **Full Fathom Five** *M. Moriarty, M. Cavanaugh* (PG)			Prince's Rain	Babar	Wizard of Oz	Movie: **Arthur** *D. Moore, L. Minnelli* (PG)			(:45) Movie: **18 Again!** *G. Burns, C. Schlatter* (PG)		
WGN 30	Magnum, p.i.		Miracles Today	R. Schuller	Charlando	People to People	Weekend Morning News		Movie: **Outcast** *J. Derek, J. Davis*			
TBS 31	World Tomorrow	It Is Written	T & J	(:35) Flintstones	(:05) Flintstones	(:35) Planet	(:05) Island	(:35) Happy Days	(:05) Happy Days	(:35) Movie: **Man Who Loved Cat Dancing** *B. Reynolds, S. Miles* (PG)		
FAM 32	NewSight '92	James Robison	D. James Kennedy		Swiss Family	Gerbert	Super Mario 3	Captain N	Popeye	Prince Valiant	Maniac Mansion	Big Brother Jake
LIFE 33	(4:00) Self-Improvement Guide		Self-Improvement Guide				Living With Diabetes	Physician	Fam Practice	Internal Med	Cardiology Update	Fam Practice
NICK 34	Lassie	Litt! Bits	Eureeka's Castle	Kids Court	Count Duckula	Heathcliff	Danger Mouse	Yogi	Doug	Rugrats	Ren & Stimpy	Salute Your Shorts
USA 35	Land of the Giants		Calliope		Jem	Smurfs	Smurfs	Denver	Voltron	Flintstones	Scooby Doo	
CNN 36	Health	Style	DayBreak	Evans and Novak	DayBreak	Travel	Morning News	News/Your Money	On the Menu	Newsmaker Sunday	Clge Coaches	This Week in the NBA
A&E 37	(4:00) Movie: **Never Come Back** *J. Fox*		Call to Glory		All Creatures Great and Small		Movie: **Truth About Spring** *H. Mills, J. Mills*				Class of the 20th Century	
CNBC 38	Fin. Weekly	Business View	Paid Program				Steals and Deals	Strictly Business	Business Insiders	Business View	Business Insiders	Business View
TNN 39	Off Air						Speed World	Truckin USA	Truck Power	Winners	Winston Cup	Race Day
TNT 41	Muppets	Fraggle Rock	Pink Panther		Popeye's Hour		Bugs Bunny and Pals		Movie: **Thief of Baghdad** *S. Reeves, G. Moll*			
TLC 42	Paid Program						No Problem	Effective Teacher	Movie: **Svengali** *J. Barrymore, M. Marsh*			
BET 43	(4:00) Paid Program		Paid Program				Bobby Jones Gospel		Video Gospel	Lead Story	BET on Jazz	Personal Diary
CSPAN 44	(4:30) Congressional Hearing or Public Policy Conference			Hearing	Viewer Call-In			House Floor Debate or Public Policy Conference				
DISC 45	Off Air						Medical TV	Medical TV	Medical TV	Medical TV	Medical TV	Medical TV
SHOW 48	Movie: **Miniver Story** *G. Garson, W. Pidgeon*				OWL/TV	Rookies			(:05) Movie: **Arachnophobia** *J. Daniels, J. Goodman* (PG13)			
DISN 49	Mousercise	Dumbo's Circus	Tree	Pooh Corner	Mother Goose	Wizard of Oz	Fraggle Rock	Donald Duck	Movie: **Pufnstuf** *J. Wild, B. Hayes* (G)			(:35) Woman &

RADON.
THE HEALTH HAZARD
IN YOUR HOME THAT HAS A SIMPLE SOLUTION.

Call 1-800-SOS-RADON to
get your Radon test information.

SUNDAY AFTERNOON FEBRUARY 16

© 1992 TV Listing Inc. Fl... TX

	12 PM	12:30	1 PM	1:30	2 PM	2:30	3 PM	3:30	4 PM	4:30	5 PM	5:30
WFUM 35 25	Jerusalem On-Line	Images	D.C. Week	Wall Street Week	McLaughlin Group	Firing Line	Eyes on the Prize		Sneak Previews	Minority Viewpoint	Great Lakes	Garrison Keillor
WJBK 29 2	NASCAR Racing: Daytona 500 by STP from Daytona Beach, Fla. (L)							XVI Olympic Winter Games: Hockey (L); freestyle skiing (T)				
WDIV 4 4	Meet the Press	NBA Showtime	NBA Basketball: Pistons at 76ers (L)					NBA Basketball: Celtics at Lakers (L)				
WXYZ 56 7	(11:30) D. Brinkley	Spotlight	Good Fishing	College Basketball: Regional Broadcast (L)				(:45) College Basketball: Regional Broadcast (L)				
CBET 58 9	XVI Olympic Winter Games (Cont.)		Country Canada	Hymn Sing	Sunday Arts Entertainment		XVI Olympic Winter Games (Cont.)		Sunday Arts Entertainment		Life and Times of Grizzly Adams	
WKBD 50 50	Star Trek: The Next Generation		Movie: **Jaws III** *L. Gossett Jr., D. Quaid* (PG)				Movie: **Club Med** *J. Scalia, L. Hamilton*				Who's the Boss?	Family Ties
WTVS 56 56	Editors	European Journal	McLaughlin Group	Great Lakes	Mich. Bus.	American Interests	Adam Smith	Tony Brown	Varied			
WGPR 62 62	Business Rpt	Paid Program	Insight	Withit	Yugoslav American TV		Families	Time of Sharing	Larry Jones	Church	Frederick K. Price	
WXON 20 20	Wonderful World of Disney *D. Van Dyke* (G)		Wonderful World of Disney *D. Van Dyke* (G)		Movie: **Bat-21** *G. Hackman, D. Glover* (R)				Baywatch		Full House	Perfect Strangers
MTV 2	(11:00) Top 20 Video Countdown		Week in Rock	Rocku-mentary	Wayne's World		Music Videos				Wayne's World	
CNNII 3	CNN Headline News						CNN Headline News					
TWC 5	(11:00) Weekend Update				Weekend Update						Weekend Update	
VH-1 5	(11:30) Sunday Brunch		Flix	VH-1 to One	By Request		VH-1 Top 21 Countdown				Best of Video Rewind	
ESPN 6	(11:30) Continued	W. Miller	Mogul Skiing	Women's Tennis: World Tour of Chicago, final (L)				Snow-boarding	PGA Golf: Northern Telecom Open, final rnd (L)			
PASS 7	To Be Announced	Golf in Paradise	ATP Tour Magazine	Tigers Diary	MILL Lacrosse: Thunder at Blazers (T)				ATP Tennis: Finals from Memphis, Tenn. (L)			
AMC 9	(11:30) Movie: **Las Vegas Story** *J. Russell*		Movie: **Black Beauty** *M. Lester, W. Slezak* (G)				Movie: **Teenage Rebel** *G. Rogers, M. Rennie*				Movie: **Stella Dallas** *B. Stanwyck, J. Boles*	
MAX 17	(:15) Movie: **Shag, the Movie** *P. Cates, P. Hannah* (PG)				Movie: **Big Man on Campus** *A. Katz, C. Parker* (PG13)				Movie: **Steel Magnolias** *S. Field, D. Parton* (PG)			
TMC 19	(10:45) **Movie**	Movie: **Johnny Handsome** *M. Rourke, E. Barkin* (R)			(:05) Movie: **Always** *R. Dreyfuss, H. Hunter* (PG)				(:10) Movie: **Blue Thunder** *R. Scheider, M. McDowell* (R)			
HBO 21	(10:45) **18 Again!**	Movie: **Lisa** *C. Ladd, S. Keanan* (PG13)			Bob Nelson		Movie: **Freshman** *M. Brando, M. Broderick* (PG)			(:45) Movie: **A Fine Mess** *T. Danson, H. Mandel* (PG)		
WGN 30	Movie: **Distant Drums** *G. Cooper, M. Aldon*				Movie: **Grass is Greener** *C. Grant, D. Kerr*				Movie: **Adventures of Robin Hood** *E. Flynn, O. de Havilland*			
TBS 31	(10:35) Movie: **Man Who Loved Cat Dancing** (PG)		Movie: **Young Love, First Love** *V. Bertinelli, T. Hutton*				Movie: **Love is Never Silent** *M. Winningham, S. Caesar*				T & J	(:35) Planet
FAM 35	Movie: **Paris Holiday** *B. Hope, Fernandel*				Movie: **Lively Set** *J. Darren, P. Tiffin*				Movie: **Waltons: The Conflict** *R. Thomas, M. Learned*			
LIFE 33	Physician	Fam Practice	Internal Med	OB/GYN Update	Physician	Cardiology Update	Dentistry Update	Internal Med	Infectious	Endocrine	Thrombolysis	Thrombolysis
NICK 38	Clarissa	Fifteen	Welcome Freshmen	Nick Hit List	Four Bros.	Bearskin	Mowgli's Brothers	Rikki-Tikki-Tavi	Can't on TV	Get the Picture	Double Dare	Nick Arcade
USA 35	All American Wrestling		MacGyver		Movie: **Body Heat** *K. Turner, W. Hurt* (R)					It's Your Move	Just the Ten of Us	My Two Dads
CNN 36	NewsDay	Science	NewsDay	Moneyweek	News/Week in Review		News/World Report				EarlyPrime	This Week in the NBA
A&E 37	General Motors Playwright's Theater		Paris Opera Ballet		Movie: **Saskatchewan** *A. Ladd, S. Winters*				Movie: **Trap** *R. Tushingham, O. Reed*			
CNBC 38	Smart Money		Steals and Deals	Real Story Update				Steals and Deals	Real Story Update			
TNN 39	In-Fisherman	Bill Dance Outdoors	Bass-masters	Hank Parker	American Sports Cavalcade: The GM Dealers' Goodwrench 300			NHRA Today	Winston Cup	Winners	One Lap of America	
TNT 41	Movie: **Prehistoric Women** *M. Beswick, E. Ronay*				Movie: **Night of the Grizzly** *C. Walker, M. Hyer*				Movie: **Many Rivers to Cross** *R. Taylor, E. Parker*			
TLC 42	Voyage of Charles Darwin		Voyage of Charles Darwin		Voyage of Charles Darwin		Voyage of Charles Darwin		Traveler's Journal		American Originals	
BET 43	Paid Program						Paid Program					
CSPAN 46	(9:30) Continued	Political Programming			Public Policy Conference						Public Policy Conference	
DISC 45	Middle Ages With Missiles		Earth Guide	Mac and Mutley	Wildlife Tales	Wildlife Chronicles	Movie: **Curse of the Mayan Temple** *J. Burrud, B. Burton*			Travel and Adventure	World of Valor	Firepower
SHOW 48	Movie: **A Night at the Opera** *G. Marx, H. Marx*				(:35) Movie: **Gross Anatomy** *M. Modine, D. Zuniga* (PG13)			Movie: **House on Carroll Street** *K. McGillis, J. Daniels* (PG)				Super Dave
DISN 49	Goofy Takes a Holiday		Best of Walt Disney Presents		Movie: **Kidnapped** *P. Finch, J. MacArthur* (G)				Movie: **Treasure Island** *B. Driscoll, R. Newton*			(:35) Super Sense

INSULIN IS NOT A CURE FOR DIABETES. IT JUST KEEPS PEOPLE ALIVE UNTIL WE FIND ONE.
Support the Research of the American Diabetes Association
American Diabetes Association.

SUNDAY PRIME TIME FEBRUARY 16

© 1992 TV Listing Inc. Fl... TX

	6 PM	6:30	7 PM	7:30	8 PM	8:30	9 PM	9:30	10 PM	10:30
MTV 2	**Like We Care**	**Week in Rock**	**Comedy**	**Best of SNL**	**Big Picture**	**MTV Sports**	**Wayne's World**		**Ren & Stimpy**	**MTV Unplugged**
CNNII 3	**CNN Headline News**						**CNN Headline News**			
VH-1 5	**Soul of VH-1** Host: Vanessa Williams		**Stand-Up Spotlight**	**Stand-Up Spotlight**	**Stand-Up Spotlight**	**Flix**	**Weekend Jam**		**Soul of VH-1** Host: Vanessa Williams	
ESPN 6	**Senior PGA Golf** GTE Suncoast Classic: final round from Tampa, Fla. (T)			**SportsCenter**	**NFL Superbowl XXVI Billiard Championship**		**Top Rank Boxing** Morrison vs. Sekorski (L)			
PASS 7	**GWF/Major League Wrestling**		**Ron Mason**	**English Soccer** (T)					**NPSL Soccer** Invaders at Rockers (T)	
AMC 9	(5:00) **MOVIE: Stella Dallas** (Drama) (1937) A woman makes some painful sacrifices. *B. Stanwyck*		**MOVIE: Klondike Annie** (Adventure) (1936) A torch singer on the run meets a rugged sea captain in Alaska. *M. West, V. McLaglen*			**This Is Your Life** Jeanette MacDonald	**MOVIE: Dark Corner** (Drama) (1946) When a detective is framed for murder, his secretary helps to clear him of the charges. *L. Ball, M. Stevens*			
MAX 17	**MOVIE: Who's That Girl** (Comedy-Adventure) (1987) A woman, released from prison after being framed, sets out to expose the true criminals. *Madonna, G. Dunne* (PG)				**MOVIE: Godfather** (Drama, ESP) (1972) The son of a Mafia chieftain rises to power in the family business of crime, murder and betrayal. *M. Brando, A. Pacino* (R)					
TMC 19	**MOVIE: House Party** (Musical Comedy) (1990) After his friend plans a wild party, a teenager lets nothing stop him from attending, not even being grounded. *C. Martin, C. Reid* (R)				**MOVIE: Pump Up the Volume** (Drama) (1990) A high-school student begins broadcasting his opinions on a ham radio and becomes an underground hero among the youth of his area. *C. Slater, S. Paulin* (R)				**MOVIE: Relentless** (Thriller) (1989) *J. Nelson, R. Loggia* (R)	
HBO 21	**MOVIE: Arthur** (Romantic Comedy, ESP) (1981) A rich, alcoholic playboy faces a decision between a wealthy existence with a dull heiress or a life of poverty with the waitress he loves. *D. Moore, L. Minnelli* (PG)				**MOVIE: Come See the Paradise** (Historical Drama) (1990) A man's Japanese-American wife and their child are placed in an internment camp during World War II. *D. Quaid, T. Tomita* (R)				**MOVIE: Freshman** (Comedy, ESP) (1990) An aging Mafia don takes a college freshman under his wing.	
WGN 30	**MOVIE: Parent Trap** (Comedy) (1961) Two identical teenagers meet by chance and discover they are sisters. *H. Mills, M. O'Hara*				**Star Search**		**Lifestyles of the Rich & Famous**		**News**	**Instant Replay**
TBS 31	**WCW Main Event**		**MOVIE: Love Story** (Drama) (1970) Two students from different backgrounds face economic problems and family opposition when they marry. *A. MacGraw, R. O'Neal* (PG)				**National Geographic Explorer** Monkey Wars; Mammoth Hunters; Northern Island Realm; Civil War Games; Atlas Bikers.			
FAM 35	**Big Brother Jake**	**Maniac Mansion**	**That's My Dog** Beau vs. Saucity	**Prince Valiant**	**New Zorro** The Buccaneers	**Black Stallion** Detour	**New Original Amateur Hour**		**Charles Stanley**	
LIFE 33	**Heartburn**	**To Be Announced**	**Jrnl. Watch**	**Milestones in Medicine**	**Internal Med**	**Fam Practice**	**Cardiology Update**	**Internal Med**	**OB/GYN Update**	**Fam Practice**
NICK 38	**Fifteen**	**Clarissa Explains It All**	**Pete & Pete**	**Looney Tunes**	**Looney Tunes**	**Get Smart** The Wax Max	**F-Troop**	**Mork & Mindy**	**Dragnet**	**Green Acres** The Youth Center
USA 35	**Swamp Thing**	**Gonzo Games**	**MOVIE: Buried Alive** (Drama) (1990) An adulterous wife plots the death of her husband, only to have the tables turned on her. *T. Matheson, J. Jason Leigh*				**Silk Stalkings** A wealthy businessman is brutally murdered.		**Counterstrike** Addington's project meets snags.	
CNN 36	**Games of '92**	**News/Inside Business**	**World Today**	**News/Sports Sunday**	**Democratic Debate** On the economy.			**News/Week in Review**	**World News**	
A&E 37	**In Search of ...**		**Air Combat** British and American cooperation		**MOVIE: Jesse Owens Story (Pt 2 of 2)** (Biographical Drama) (1984) Olympic champion Jesse Owens faces difficulties in later life. *D. Harewood*				**Caroline's Comedy Hour** Host: Colin Quinn.	
CNBC 38	**Steals and Deals**	**Talk Live**		**Dick Cavett**	**McLaughlin**		**Talk Live**			**Dick Cavett**
TNN 39	**Truckin' USA**	**Race Day**	**American Sports Cavalcade** The NASCAR Southwest Tour's GM Dealers Goodwrench 300 from Phoenix, Ariz.			**NHRA Today**	**Inside Winston Cup Racing**	**Bill Dance Outdoors**	**Bassmasters**	**Road Test Magazine**
TNT 41	**Bugs Bunny and Pals**				**MOVIE: Quick Gun** (Western Drama) (1964) A young cowhand who killed two years ago in self defense returns home to face the scorn of the townspeople.			**MOVIE: A Thunder of Drums** (Western Drama) (1961) A Cavalry captain wants to transform his new lieutenant into a fighting machine. *G. Hamilton, R. Boone*		
TLC 42	**American Short Story** Blue Hotel		**New to America** Remembering Lithuania		**Explorers** Alexander Von Humboldt		**Suleyman the Magnificent**		**Ten Great Writers** A Profile Of Marcel Proust	
BET 43	**Paid Program**						**Bobby Jones Gospel**		**Lead Story**	**Personal Diary**
CSPAN 46	(5:00) **Public Policy Conference**				**Booknotes**		**British Politics**	**Road to the White House**		
DISC 45	**Natural World** How Asian elephants serve man.		**Nature of Things** The history and uses of rubber.		**Atlantic Realm** Exploration of the Ocean Depths.		**Acts of Violence** Profiles of pathological killers.		**Horror of It All** Hollywood's horror films.	
SHOW 48	**MOVIE: Alice** (Fantasy Comedy) (1990) A New York woman learns new things about herself and her family after sampling the concoctions of a Chinatown acupuncturist; Woody Allen directs. *M. Farrow, K. Luke*				**MOVIE: Arachnophobia** (Horror) (1990) Large, poisonous South American spiders invade a small California town, and a doctor with arachnophobia seems to be the only one who notices. *J. Daniels, J. Goodman* (PG13)				**MOVIE: Psycho IV: The Beginning** (Horror) (1990) *A. Perkins, H. Thomas* (R)	
DISN 49	**Avonlea** Olivia King's old beau returns and tries to win her over with expensive gifts.		**MOVIE: Alice in Wonderland** (Fantasy) (1947) A girl enters a world filled with fantastic beings. (Animated)			**Prince and the Pauper**	**Unforgettable Nat King Cole** A host of stars pays tribute to the jazz pianist and singer.		**MOVIE: Citizen Kane** (Classic Drama) (1941) *O. Welles, J. Cotten*	

SUNDAY — PRIME TIME — FEBRUARY 16

© 1992 TV Listing Inc. Ft Worth, TX

	6 PM	6:30	7 PM	7:30	8 PM	8:30	9 PM	9:30	10 PM	10:30
WFUM 13 28	(5:30) **Garrison Keillor**	**We Do the Work** Rush to Health	**Edge** Junk bond king Michael Milken		**Nature** The story of the fight to save American birds and their habitats		**Masterpiece Theatre** Titmuss wins Jenny Sidonia's heart		**Pioneer of Color: A Conversation With Mal Goode**	
WJBK 28 2	**News**	**CBS News**	**60 Minutes**		**XVI Olympic Winter Games** Figure skating, ice dancing original set pattern; alpine skiing, men's super-G; ski jumping, large hill; two-man bobsled (T)					
WDIV 28 4	**News**	**NBC News**	**Torkelsons** Say Uncle	**Torkelsons.** Aunt Poison	**Hot Country Nights** Barbara Mandrell, Dwight Yoakum. Host: Lee Greenwood		**MOVIE: In the Best Interest of the Children** (Docudrama) Five children defy the state to stay with their foster parents. *S: Jessica Parker. S: Struthers*			
WXYZ 28 7	**News**	**ABC News**	**Life Goes On** Jesse awaits the results of a test		**Funny Videos**	**Funny Videos**	**MOVIE: Ghostbusters II** (Comedy) (1989) After evil spirits threaten New York, the Ghostbusters prepare for battle and discover a river of slime underneath the city.			
CBET 28 9	**Bonanza** Adam sings a eulogistic song for a dead gunman.		**Assignment Adventure**		**Country Gold (Pt 2 of 3)** Anne Murray, Ian Tyson, Gordon Lightfoot, Sylvia Tyson, Rita MacNeil, Stompin Tom Connors and Prairie Oyster				**Venture**	
WKBD 28 50	**Golden Girls**	**Growing Pains**	**True Colors**	**Parker Lewis Can't Lose**	**In Living Color**	**Roc**	**Married...With Children**	**Herman's Head**	**News**	**Sports Extra**
WTVS 28 56	**Scientific American Frontiers**		**Best of National Geographic**		**Nature** The story of the fight to save American birds and their habitats		**Varied**		**Masterpiece Theatre** Titmuss wins Jenny Sidonia's heart	
WGPR 28 62	**To Be Announced**	**To Be Announced**	**Middle East TV**		**W.V. Grant**	**Jack Van Impe**	**Day of Discovery**	**Islam at a Glance**	**Hope of Israel**	**Insight**
WXON 28 20	**Different World** Life With Father	**227** Looking Back	**Street Justice** Debt of Honor		**21 Jump Street** Second Chance		**Super Force** Viral Starvcase	**Lightning Force** (Pt 1 of 2)	**St. Elsewhere** Morrison delivers bad news	

SUNDAY — LATE NIGHT — FEBRUARY 16

© 1992 TV Listing Inc. Ft Worth, TX

	11 PM	11:30	12 AM	12:30	1 AM	1:30	2 AM	2:30
MTV 2	Week in Rock	Liquid TV	120 Minutes				Liquid TV	Earth to MTV
CNNHEAD 3	(9:00) CNN Headline News		CNN Headline News					
TWC 4	(9:00) Week Ahead		Tomorrow's Outlook				Pacific Outlook	
VH-1 5	Late Night Classic Rock Show		Weekend Jam					
ESPN 6	SportsCenter		LPBT Bowling. Hemet Open (L)			Glory Days	SportsCenter	
PASS 7	(10:00) NPSL Soccer		Fight Night at the Forum. From Inglewood, Calif. (T)					Off Air
AMC 9	Movie: **Stella Dallas** *B. Stanwyck, J. Boles*				Movie: **Klondike Annie** *M. West, V. McLaglen*			**Dark Corner**
WFUM 13 28	Joseph Campbell		Off Air					**Aliens**
MAX 12	Movie: **Dirty Harry** *C. Eastwood, H. Guardino*			(:45) Movie: **Bad Influence** *J. Spader, R. Lowe*				
TMC 15	(10:00) **Movie**	(:35) Movie: **Always** *R. Dreyfuss, H. Hunter*				(:40) Movie: **Night Call Nurses** *P. Byrne, A. Collins*		
HBO 21	(10:15) **Freshman** *M. Brando*		Bob Nelson		Movie: **Child's Play** *C. Hicks, C. Sarandon*			**Disturbed**
WJBK 28 2	News	Olympic Grn	WKRP	Beauty and the Beast		(:45) Missing	(:15) First Look	(:45) **Herbie**
WDIV 28 4	News	Sports Final	Magnum, p.i.		Paid Program		Earth Journal	To Be Announced
WXYZ 28 7	(:15) News	(:45) Sport	(:15) Roggin	(:45) Siskel	(:15) It's Showtime at the Apollo		(:15) Sports	(:45) Studio 22
CBET 28 9	CBC News	(:35) **Pin**	(:05) Movie: **Disappearance** *D. Sutherland, F. Racette*				Off Air	
WKBD 28 50	M*A*S*H	M*A*S*H	Kenneth Copeland		Paul Rodriguez: Back-to-School		**Prisoner of Zenda** *P. Sellers*	
WTVS 28 56	Sneak Previews	Wild America	Best of National Geographic		Nature		Varied	
WGPR 28 62	Late Night		Off Air					
WXON 28 20	Grudge Match		New Dragnet	Paid Program	Rockford Files		**He's Fired, She's Hired** *W. Rogers*	
WGN 30	Monsters	Street Justice		Movie: **Night Chase** *D. Janssen, Y. Kotto*				Hogan's Heroes
TBS 31	Network Earth	Paid Program						Paid Program
FAM 32	Ben Haden	John Ankerberg	John Osteen	Larry Jones	Paid Program			
LIFE 33	Physician	Brief Summary of Prescribing Information			Self-Improvement Guide			
NICK 34	Hi Honey	Hitchcock	Dick Van Dyke	Donna Reed	Patty Duke	America 2Night	Paid Program	
USA 35	Silk Stalkings		Hollywood	Paid Program				
CNN 36	Sports Nite	In Business	News/World Report Final Edition					Sports LateNight
A&E 37	An Evening at the Improv		Movie: **Jesse Owens Story (Pt 2 of 2)** *D. Harewood, G. Stanford Brown*				Caroline's Comedy Hour	
CNBC 38	Talk Live		McLaughlin		Talk Live			Dick Cavett
TNN 39	Cel. Outdrs	Truckin' USA	Truck Power	Winston Cup	NHRA Today	Winners	Championship Rodeo	
TNT 41	(9:55) **A Thunder of Drums**		(:15) Party	(:45) Movie: **Look Who's Laughing** *E. Bergen, J. Jordan*				(:45) Eyes
TLC 42	Explorers		Suleyman the Magnificent		Ten Great Writers		Connections	
BET 43	Paid Program						Paid Program	
CSPAN 44	Booknotes		British Politics	Road to the White House			Congress'l Hearing	
DISC 45	Wings		Atlantic Realm		Acts of Violence		Horror of It All	
SHOW 46	(10:00) **Psycho IV**	(:40) Movie: **Betsy's Wedding** *A. Alda, M. Ringwald*		(:20) Movie: **Hot Spot** *D. Johnson, V. Madsen*				
DISN 49	(10:00) **Citizen Kane** *O. Welles*		Movie: **Sounder** *C. Tyson, P. Winfield*				**Treasure Island** *B. Driscoll*	

Nite Owl listings, 2:30 am to 6 am start on page 27

NIGHT OWL LISTINGS

FROM 2:30 am to 6:00 am

MONDAY February 10

2:30 6 **SportsCenter**
28 **Sports LateNight**
49 **MOVIE: Fort Apache** (*Western*, 1948) A stubborn colonel causes an Indian massacre at his military outpost. *John Wayne, Henry Fonda*

2:35 28 4 **MOVIE: The Blonde Bandit** (*Mystery*, 1950) A girl is torn between either helping or convicting a syndicate boss. *Robert Rockwell, Dorothy Patrick*

2:45 9 **MOVIE: The Lost Weekend** (*Drama*, 1945) A writer struggles with alcoholism. *Ray Milland, Jane Wyman*

2:50 21 **MOVIE: Desperate Hours** (*Suspense*, 1990) A merciless criminal takes a suburban family hostage. *Mickey Rourke, Anthony Hopkins.* R

3:00 6 **Up Close**
10 **MOVIE: Dad** (*Comedy*, 1989) A middle-age man is called on to care for his ailing, elderly father. *Jack Lemmon, Ted Danson.* PG
28 56 **Dancing Man: Peg Leg Bates** The life of 84-year-old Clayton Peg Leg Bates is traced.
41 **MOVIE: Cabin in the Sky** (*Musical*, 1943) A woman fights the devil for her man's soul. *Eddie Anderson, Lena Horne*

3:30 6 **College Basketball** Colorado at Iowa State (R)
17 **MOVIE: Blue Steel** (*Thriller*, 1990) A rookie cop discovers her boyfriend is a homicidal maniac. *Jamie Lee Curtis, Ron Silver.* R

4:00 28 62 **MOVIE: The God King** (*Fantasy Adventure*, 1975) An epic tale of 5th century Ceylon. *Oliver Tobias, Leigh Lawson.*
30 **MOVIE: Mayday at 40,000 Feet!** (*Suspense*, 1976) A novice co-pilot must land an airliner after the pilot is injured. *David Janssen, Don Meredith*
37 **MOVIE: Hotel du Lac** (*Drama*, 1986) A magnificent Swiss resort plays host to a number of eccentric guests. *Anna Massey, Denholm Elliott*

4:20 45 **MOVIE: Emanuelle Around the World** (*Adult*, 1977) A beautiful reporter and a writer try to stop a white-slavery ring. *Laura Gemser, Karin Schubert*

4:40 21 **Warning: Dieting May Be Hazardous to Your Health** Medically harmful diets and diet products are explored.

4:45 9 **MOVIE: Flight From Glory** (*Drama*, 1937) A pilot and his wife wrestle with an ill-fated romance. *Van Heflin, Whitney Bourne.*

5:00 10 **MOVIE: Police Story: Gladiator School** (*Drama*) A hard-line cop framed for murder is targeted for death by inmates. *Robert Conrad, Phoebe Allen.*

5:10 21 **MOVIE: The Blood of Heroes** (*Science Fiction*, 1989) In a barren future, man's only entertainment is a brutal game. *Rutger Hauer, Joan Chen.* R

5:15 17 **Charlie Chaplin: The Little Tramp** Excerpts from classic films chronicle Charlie Chaplin's early career.

TUESDAY February 11

2:30 6 **SportsCenter**
28 **Sports LateNight**
49 **MOVIE: Help Wanted: Kids** (*Comedy*, 1986) A childless man gets a job that requires him to be a father. *Cindy Williams, Bill Hudson.*

2:35 28 4 **MOVIE: A Strange Adventure** (*Adventure*, 1956) A robber is forced to use his own car for getaways. *Ben Cooper, Marlo English.*

2:45 21 **MOVIE: Above the Law** (*Drama, ESP*, 1988) A detective uses his expertise to fight a corrupt agent. *Steven Seagal, Pam Grier.* R
41 **MOVIE: Norman...Is That You?** (*Comedy*, 1976) A man is shocked to learn his handsome son is gay. *Redd Foxx, Pearl Bailey.* PG

3:00 6 **Up Close**
9 **MOVIE: The Cowboy and the Lady** (*Comedy*, 1938) A rodeo cowboy and an aristocratic woman become unlikely lovers. *Gary Cooper, Merle Oberon*
17 **MOVIE: Super Girls** (*Drama*) A woman gets back at her unfaithful husband by cheating on him. R
10 **MOVIE: Paris Trout** (*Drama*, 1990) Small-town justice favors a man who has murdered a black girl. *Dennis Hopper, Barbara Hershey.* R

3:10 18 **MOVIE: Blue Thunder** (*Adventure*, 1983) A police pilot is chosen to test a high-tech government helicopter. *Roy Scheider, Malcolm McDowell.* R

3:30 6 **College Basketball** Georgia at Louisiana State (R)
35 **MOVIE: Africa Screams** (*Comedy*, 1949) Two cheerful buffoons go on a treasure-hunting safari in Africa. *Bud Abbott, Lou Costello*

4:00 17 **MOVIE: Twisted Justice** (*Adventure*, 1990) In the violent world of 2020, a cop hunts for a serial killer. *David Heavener, Jim Brown.* R
28 62 **MOVIE: Southern Double Cross** (*Adventure*, 1973) Couple smuggle artifacts out of Mexico and into the United States. *Robert Denison, Judy Lewis.* G
30 **MOVIE: How to Beat the High Cost of Living** (*Comedy*, 1980) Three young women set out to rob a shopping center. *Susan Saint James, Jane Curtin.* PG
37 **MOVIE: Northanger Abbey** (*Drama*, 1987) A girl is introduced to love and secrecy in an English castle. *Katharine Schlesinger, Peter Firth.*

4:05 45 **MOVIE: Sounder** (*Drama*, 1972) A black family struggles through Depression-era Louisiana. *Cicely Tyson, Paul Winfield.* G

4:30 21 **MOVIE: Disturbed** (*Horror*, 1991) A woman is trapped in a mental hospital run by sadistic deviates. *Pamela Gidley, Malcolm McDowell.* R

4:35 9 **MOVIE: Slaughter Trail** (*Western*, 1951) A Cavalry commander searches for murderous outlaws. *Brian Donlevy, Gig Young.*

4:40 10 **MOVIE: I Want to Live!** (*Biographical Drama*, 1958) A prostitute is framed for murder and sent to death row. *Susan Hayward, Simon Oakland.*

5:00 18 **Mr. Edmund**

WEDNESDAY February 12

2:30 6 **SportsCenter**
28 **Sports LateNight**
15 **Wild About Wheels** The impact may steer people to the electric car; high prices at classic car carnivals.
18 **MOVIE: Platoon Leader** (*Drama*, 1988) A greenhorn officer in Vietnam fights for the respect of his troops. *Michael Dudikoff, Robert F. Lyons.* R

2:35 28 4 **MOVIE: The Vanishing Westerner** (*Western*, 1950) An agent is sent to Arizona to investigate robberies. *Monte Hale*

2:50 21 **MOVIE: Silent Rage** (*Drama*, 1982) A town is terrorized by an indestructible, homicidal madman. *Chuck Norris, Ron Silver.* R

3:00 6 **Up Close**

9 **MOVIE: Panic in the Streets** (*Drama*, 1950) A public-health official seeks plague-infected thieves in New Orleans. *Richard Widmark, Paul Douglas*
10 **MOVIE: The Krays** (*Biographical Drama*, 1990) Ronald and Reginald Kray become crime lords in 1960s London. *Gary Kemp, Martin Kemp.* R
35 **MOVIE: Cloak & Dagger** (*Adventure*, 1984) A dying secret agent hands a classified plan to a little boy. *Henry Thomas, Dabney Coleman.* PG
40 **The Lone Star Kid** A delay in emergency services causes the death of an accident victim.

3:25 17 **MOVIE: Postcards From the Edge** (*Comedy, Drama*, 1990) A successful actress tries to overcome her dependency on drugs. *Meryl Streep, Shirley MacLaine.* R

3:30 6 **College Basketball** Duke at Georgia Tech (R)

4:00 28 62 **MOVIE: Snowman** (*Documentary*, 1975) A plane-crash victim stranded in the mountains is aided by an eagle. *William Shatner, Mel Torme*
30 **MOVIE: Rails Into Laramie** (*Western Adventure*, 1954) An Army sergeant fights railroad sabotage in lawless Wyoming. *John Payne, Mari Blanchard*
37 **MOVIE: The Fallen Idol** (*Drama*, 1948) A boy idolizes a household sergeant suspected of murder. *Ralph Richardson, Michele Morgan*
41 **MOVIE: The Harlem Globetrotters** (*Drama*, 1951) A college dropout joins the legendary basketball team. *Thomas Gomez, Dorothy Dandridge*
45 **MOVIE: She Wore a Yellow Ribbon** (*Western*, 1949) A cavalry outpost makes a desperate attempt to repel invading Indians. *John Wayne, John Agar*

4:15 45 **MOVIE: Portrait of a Love Affair** (*Romantic Drama*, 1989) A man enters into a dangerous love affair with his father's mistress. *Anna Fonsou, Christo Spirepoulos*

4:35 21 **MOVIE: Homer and Eddie** (*Comedy, Drama*, 1989) An asylum escapee and a simpleminded hitchhiker meet on the road. *James Belushi, Whoopi Goldberg.* R

5:00 9 **Knockout! Hollywood's Love Affair With Boxing** Hollywood boxing legends and lore are examined.
10 **MOVIE: One Hundred Men and a Girl** (*Musical, Comedy*, 1937) Unemployed symphony musicians try for a radio contract. *Deanna Durbin, Leopold Stokowski*

5:10 17 **MOVIE: Semi-Tough** (*Comedy*, 1977) Two pro-football players fall in love with the team owner's daughter. *Burt Reynolds, Kris Kristofferson.* R

THURSDAY February 13

2:30 6 **SportsCenter**
31 **MOVIE: The Eyes of Charles Sand** (*Mystery*, 1972) A man with insight into psychic phenomenon is involved in murder. *Peter Haskell, Barbara Rush*
28 **Sports LateNight**

2:50 17 **MOVIE: Zandalee** (*Drama*, 1991) A woman begins a dangerous affair with her husband's friend. *Nicolas Cage, Judge Reinhold*

3:00 6 **Up Close**
9 **MOVIE: Bigger Than Life** (*Drama*, 1956) An ill schoolteacher becomes psychotic by abusing his medicine. *James Mason, Barbara Rush*
10 **MOVIE: The Defiant Ones** (*Drama*, 1958) A white man and a black man escape from jail while shackled together. *Tony Curtis, Sidney Poitier*

NIGHT OWL LISTINGS

FROM 2:30 am to 6:00 am

(21) (56) **Mystery!** Poirot discovers the political stability of his country is at stake.
(35) **MOVIE: Raiders of the Living Dead** (Horror, 1986) A reporter encounters a mad scientist with an army of zombies. *Robert Deveau, Donna Asali.*
(48) **MOVIE: No Way Out** (Suspense, 1987) A naval officer becomes involved in Pentagon intrigue. *Kevin Costner, Gene Hackman.* R

3:30 (6) **College Basketball** Temple at Memphis State (R)

4:00 (20) (42) **MOVIE: The Specialist** (Suspense, 1975) To win his case, a lawyer plants a seductive specialist in the jury. *Adam West, John Anderson.*
(30) **MOVIE: The Naked Runner** (Drama, 1967) British Intelligence asks an American to assassinate an enemy agent. *Frank Sinatra, Peter Vaughan.*
(37) **MOVIE: The March** (Drama, 1990) A man leads the starving masses of Africa on a protest march. *Malick Bowens, Juliet Stevenson.*
(41) **MOVIE: Green Pastures** (Comedy, 1936) The stories of Adam, Noah, Moses and life in heaven are dramatized. *Rex Ingram, Oscar Polk.*

4:15 (21) **MOVIE: Cold Front** (Suspense, 1989) Government agents team up to find the killer of a consulate worker. *Martin Sheen, Michael Ontkean.* R

4:30 (17) **MOVIE: Outland** (Science Fiction, ESP, 1981) A marshal encounters corruption in a futuristic mining colony. *Sean Connery, Peter Boyle.* R

4:40 (19) **MOVIE: Candy Stripe Nurses** (Comedy, 1974) Three teenage beauties learn about anatomy as hospital volunteers. *Candice Rialson, Kimberly Hyde.* R

4:45 (9) **MOVIE: The Marshal of Mesa City** (Western, 1939) A marshal attempts to restore order to a corruot Western town. *George O'Brien, Leon Ames.*

5:00 (48) **MOVIE: Perry Mason: The Case of the All-Star Assassin** (Mystery, 1989) An injured hockey star is accused of murdering his former employer. *Raymond Burr, Barbara Hale.*

FRIDAY February 14

2:30 (6) **SportsCenter**
(9) **MOVIE: Pillow Talk** (Comedy, 1959) A songwriter pursues a woman with whom he shares a party line. *Rock Hudson, Doris Day.*
(48) **Sports LateNight**

2:35 (17) **MOVIE: Bonfire of the Vanities** (Drama, ESP, 1990) A wealthy man and his mistress hit a black man with their Mercedes. *Tom Hanks, Melanie Griffith.* R

2:55 (31) **MOVIE: They Came From Beyond Space** (Science Fiction, 1967) Cruel conquerors from a dead world invade Earth. *Robert Hutton, Jennifer Jayne.*

3:00 (6) **Up Close**
(19) **MOVIE: Alice** (Fantasy Comedy, 1990) A woman learns new truths about life from a Chinatown acupuncturist. *Mia Farrow, Keye Luke.* PG13
(35) **MOVIE: Halloween II** (Horror, 1981) An unkillable psychopath continues a spree of murder and mayhem. *Jamie Lee Curtis, Pamela Susan Shoop.* R

3:05 (31) **MOVIE: Extreme Prejudice** (Action, ESP, 1987) The girlfriend of a Texas Ranger is kidnapped by a drug dealer. *Nick Nolte, Powers Boothe.* R

3:10 (48) **MOVIE: Dealers** (Drama, 1989) An American businesswoman becomes a dealer in the London money market. *Rebecca De Mornay, Paul McGann.* R

3:30 (6) **IMSA GTP Racing** 24 Hours at Daytona (T)
(28) (2) **MOVIE: A Sinful Life** (Comedy, 1989) An impoverished dancer struggles to retain custody of her daughter. *Anita Morris, Rick Overton.* R

3:35 (49) **MOVIE: My Heroes Have Always Been Cowboys** (Drama, 1991) An injured rodeo star returns to his Oklahoma hometown. *Scott Glenn, Kate Capshaw.*

3:50 (41) **MOVIE: The Camp on Blood Island** (Drama, 1958) Prisoners in a camp on Blood Island plot an uprising. *Carl Mohner, Andre Morell.*

4:00 (28) (42) **MOVIE: UFO Journals** (Adventure, Documentary, 1975) UFO phenomonon is explored.
(50) (29) **MOVIE: Great Expectations** (Musical, Drama, 1974) A boy's life is changed by a chance meeting with an escaped convict. *Michael York, Sarah Miles.*
(36) **MOVIE: Swing Shift** (Comedy, Drama, 1984) A woman goes to work in a defense plant during World War II. *Goldie Hawn, Kurt Russell.* PG
(37) **Legend of Valentino** Valentino's career starts when he arrives on Ellis Island.

4:30 (6) **Glory Days**
(9) **MOVIE: The Thing** (Science Fiction, 1951) An alien from another world terrorizes an arctic research station. *Kenneth Tobey, Margaret Sheridan.*
(28) (7) **MOVIE: God Is My Partner** (Drama, 1957) A wealthy doctor tries to do good by giving his money to needy people. *Walter Brennan, John Hoyt.*

4:45 (17) **MOVIE: The Pit and the Pendulum** (Horror, 1991) A poor baker tries to rescue his wife from the evil Grand Inquisitor. *Lance Henriksen, Rona De Ricci.* R
(19) **MOVIE: The Postman Always Rings Twice** (Mystery, 1946) A woman and her lover plot the murder of her husband. *Lana Turner, John Garfield.*
(48) **MOVIE: Animal Behavior** (Romantic Comedy, 1989) A cellist falls in love with a female psychiatry professor. *Karen Allen, Armand Assante.* PG

4:55 (21) **MOVIE: Easy Wheels** (Comedy, 1989) Female bikers kidnap infant girls to create a tribe of amazons. *Paul Le Mat, Ellen Davidson.* R

5:00 (6) **Secrets of Speed** Skiing With Billy Kidd.
(35) **MOVIE: Charlie Chan on Broadway** (Mystery, 1937) Chan finds murder has taken to the stage. *Warner Oland, Joan Marsh.*

5:30 (6) **NCAA Today**
(31) **Fishing With Roland Martin**
(48) **Sports LateNight**

SATURDAY February 15

2:30 (6) **Motoworld**
(9) **MOVIE: We're Not Dressing** (Drama, 1934) A sailor takes over a shipwrecked yacht in the South Seas. *Bing Crosby, George Burns.*
(50) (29) **MOVIE: Street Killing** (Drama, 1976) A district attorney tries to prove a murder was a Mafia hit. *Andy Griffith, Bradford Dillman.*
(48) **Sports LateNight**

2:40 (31) **MOVIE: No Way Out** (Suspense, 1987) A naval officer becomes involved in Pentagon intrigue. *Kevin Costner, Gene Hackman.* R

3:00 (6) **Jimmy Houston Outdoors**
(19) **MOVIE: Look Who's Talking** (Comedy, 1989) A woman looks for a man who will be a good father for her baby. *John Travolta, Kirstie Alley.* PG13
(35) **MOVIE: Forever Evil** (Horror, 1987) A zombie and a devil dog protect an ancient god who commits murders. *Red Mitchell, Tracy Huffman.*

3:05 (49) **MOVIE: Return to Snowy River** (Historical, Drama, 1988) An Australian horseman attempts to marry his longtime sweetheart. *Tom Burlinson, Sigrid Thornton.* PG

3:30 (6) **PGA Golf** Northern Telecom Open, 3rd round from Tucson, Ariz. (R)
(33) (7) **MOVIE: The Madonna's Secret** (Mystery, 1946) The sister of a murdered model sets out to find the killer. *Francis Lederer, Gail Patrick.*

3:50 (17) **MOVIE: She's Back** (Drama, 1988) A woman's ghost seeks revenge on the punks who murdered her. *Carrie Fisher, Robert Joy.* R

4:00 (9) **MOVIE: Sky Giant** (Adventure, 1938) Two daredevil aviators nearly lose their lives. *Richard Dix, Chester Morris.*
(48) (42) **MOVIE: Vengeance Valley** (Western, 1951) A ranch foreman tries to conceal a terrible secret about his brother. *Burt Lancaster, Robert Walker.*
(50) (29) **MOVIE: Last of the Great Survivors** (Drama, 1984) A social worker tries to help senior citizens fight City Hall. *Pam Dawber, James Naughton.*
(37) **MOVIE: Never Come Back** (Drama, 1990) A mystery woman seduces a bored journalist into a world of intrigue. *James Fox, Susanna Hamilton.*

4:15 (41) **MOVIE: The Last Posse** (Western, 1953) A posse sets out after a group of thieves who have robbed a rancher. *Broderick Crawford, John Derek.*
(48) **MOVIE: Extreme Prejudice** (Drama, 1987) The girlfriend of a Texas Ranger is kidnapped by a drug dealer. *Nick Nolte, Powers Boothe.* R

4:35 (19) **MOVIE: Night Editor** (Drama, 1946) A crooked cop goes straight and helps a man framed for a crime. *William Gargan, Janis Carter.*
(31) **MOVIE: Whispers** (Horror, 1991) A man is driven mad by whispers only he can hear. *Jean Leclerc, Victoria Tennant.* R

5:00 (48) **Sports LateNight**
(19) **The Absent-Minded Professor** A scatterbrained scientist recreates floating rubber. *Harry Anderson, Cory Danziger.*

5:25 (17) **MOVIE: Schizo** (Horror) An archaeologist seeks the torture chamber of a sadistic prince. *Christopher McDonald, Lisa Aliff.* R

5:30 (6) **Fishin' Hole**

SUNDAY February 16

2:30 (9) **MOVIE: The Dark Corner** (Drama, 1946) A secretary helps clear a detective framed for murder. *Lucille Ball, Mark Stevens.*
(17) **MOVIE: Aliens** (Science Fiction, 1986) A woman leads the battle against a hive of deadly extraterrestrials. *Sigourney Weaver, Michael Biehn.* R
(31) **MOVIE: Disturbed** (Horror, 1991) A woman is trapped in a mental hospital run by sadistic deviates. *Pamela Gidley, Malcolm McDowell.* R
(48) **Sports LateNight**

2:45 (28) (2) **MOVIE: Herbie Goes Bananas** (Comedy, 1980) Herbie and his owners have adventures while traveling to

LET'S TALK

Charlie Sheen began acting at age 9

By Taylor Michaels

Q: ***I'm a big fan of Charlie Sheen. Could you tell me about him? How old is he? And who is older, Charlie or Emilio? —K.D. Clark, Burley, Idaho.***

A: Sheen (his real name is Carlos Estevez) was born in Los Angeles on Sept. 3, 1965, about three years after his brother Emilio Estevez. The son of actor Martin Sheen, Charlie made his television debut in the CBS telefilm *The Execution of Private Slovik* when he was 9 years old. His movies include *Red Dawn, The Boys Next Door, Lucas, The Wraith, Ferris Bueller's Day Off, Platoon, Three for the Road, No Man's Land, Never on a Tuesday, Eight Men Out, Wall Street, Young Guns, Young Guns II, Backtrack* and *Major League.*

Q: ***I am a great fan of Hulk Hogan and other WWF wrestlers. Could you please tell me his address so I can write to him? —Dusty Booth, Buffalo, Mo.***

A: Write to Hulk Hogan care of the World Wrestling Federation, P.O. Box 3857, Stamford, Conn., 06902.

Charlie Sheen

Q: ***Could you please give me the address for Kevin Costner? — L. Richter, Verndale, Minn.***

A: Write Costner care of CAA, 9830 Wilshire Blvd., Beverly Hills, Calif., 90212.

Q: ***I'm a big fan of*** **Star Trek** ***and*** **Star Trek: The Next Generation.** ***Where can I write to the casts of those series? —J. Jones, Coffeyville, Kan.***

A: Write in care of Paramount Domestic Television, 5555 Melrose Ave., Los Angeles, Calif., 90038. By the way, there is a spin-off of *Star Trek: The Next Generation* in the works.

Q: ***Could you tell me the name of the actress who played Mary Ann on*** **Gilligan's Island,** ***and is Russell Johnson, who played the Professor, related to Don Johnson? —Brad Christian, Aurora, Colo.***

A: Mary Ann was played by Dawn Wells. Don Johnson and Russell Johnson are not related.

Q: ***Will you please tell me the names of Danny DeVito and Rhea Perlman's children? —Vivian Pollard, Lenox, Iowa.***

A: DeVito and Perlman are the parents of three children: Lucy Chet, Gracie Fan and Jake Daniel.

Send your questions about the world of entertainment to Let's Talk, Features Dept., P.O. Box 961009, Fort Worth, Texas, 76161-1009.

COUPON VALUES CLIP & SAVE $$$!

WINTER PRICES ONLY UNTIL END OF FEB.
Corner of Kinloch
• Replacement Windows
• Bay & Bow Windows
• GLASS & SCREEN REPAIR
• Gutters & Roofing
• Modernizations
• Steel Entry Doors
• Doorwalls
• Siding & Trim
Custom Kitchens & Baths
35 YEARS EXPERIENCE
535-3434
ACT NOW FOR FREE ESTIMATE
REPLACEMENT WINDOW CO.

Country Hearth INN
SPECIAL GROUP RATES AVAILABLE
JANINE C. HILL
DIRECTOR OF SALES
I-275 & S.R. 12, Exit 22
40500 Michigan Avenue
Canton, Michigan 48188
Phone: 313/721-5200
10% OFF W/Coupon Any Room

MainCentre CLEANERS
Quality Dry Cleaning in your Neighborhood
103 Main St. • Northville, MI
380-9380
EXPERT ALTERATIONS
New Linings
Zippers
Take In & Let Out
Tapering
25% OFF DRY CLEANING
INCOMING ORDER ONLY
W/Coupon
Exp. Feb. 29, 1992

Save This Coupon!
20% OFF Your Complete
WEDDING INVITATION ORDER
Including: Invitations, R.S.V.P.'s, Reception Cards and Napkins. Also Matches, Thank-You's, Pillows, Placecards, etc.
1000's to choose from. All Socially Correct
COPY-BOY PRINTERS
342 E. Main - Downtown Northville
Present When Ordering
Valid thru 9-30-92
349-3730

NIGHT OWL LISTINGS

FROM 2:30 am to 6:00 am

Brazil. *Charles Martin Smith, Steven W. Burns.* G

3:00 **Jimmy Houston Outdoors**

MOVIE: King of New York (*Drama*, 1990) A Bronx drug lord uses his ill-gotten gains to aid a hospital. *Christopher Walken, Larry Fishburne.* R

Masterpiece Theatre Titmuss wins Jenny Sidonia's heart but jealousy takes over. (Pt 2)

MOVIE: Here We Go Again (*Comedy*, 1942) A man and woman celebrating an anniversary meet a group of comics. *Edgar Bergen, Jim Jordan.*

3:30 **PGA Golf** Northern Telecom Open: final round from Tucson, Ariz. (R)

3:35 **MOVIE: Basket Case 2** (*Horror*, 1990) A misshapen mutant and his normal twin brother are offered sanctuary. *Kevin Van Hentenryck, Annie Ross.* R

3:45 **MOVIE: Kidnapped** (*Action*, 1960) A man tries to murder his nephew in order to inherit an estate. *Peter Finch, James MacArthur.* G

4:00 **Nova** The aromas and hidden messages picked up by our sense of smell.

WCW Main Event

MOVIE: The Truth About Spring (*Romantic Adventure*, 1965) An eccentric fisherman plans a romance for his teenage daughter. *Hayley Mills, John Mills.*

4:05 **MOVIE: Triumph of the Spirit** (*Drama*, 1989) A Jewish boxer in Auschwitz is forced into brutal matches. *Willem Dafoe, Edward James Olmos.* R

4:30 **MOVIE: The Lady Consents** (*Comedy-Drama*, 1936) A married man and his ex-wife realize that they still love each other. *Herbert Marshall, Ann Harding.*

4:45 **MOVIE: The Gods Must Be Crazy II** (*Comedy*, 1990) An African bushman tries to rescue his children from poachers. *N'xau, Hans Strydom.* PG

4:50 **MOVIE: Deadly Innocents** (*Suspense*, 1988) A homicidal woman targets men, using another woman as bait. *Mary Crosby, Andrew Stevens.*

5:00 **Sports LateNight**

CROSSWORD PUZZLE

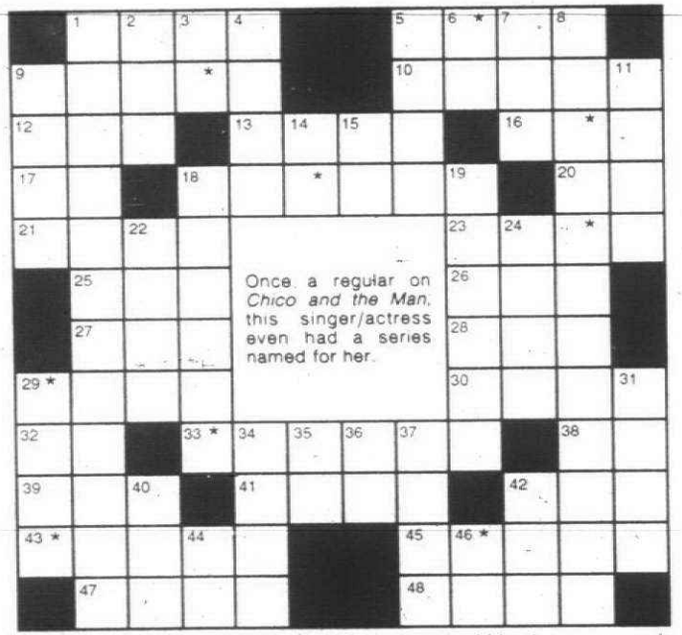

The answer to the Crossword Quiz is found within the answers in the puzzle. To find the answer, unscramble the letters noted with asterisks within the puzzle.

ACROSS
1. Top __
5. Hit Broadway play
9. Riyadh resident
10. Sheriff Andy Taylor's son and namesakes
12. 1st host of House Party
13. Recipe direction
16. Joan of __
17. Initials for Tatum's dad
18. Role on Cheers
20. John Wayne's state of birth: abbr.
21. 1974's Best Actor in a Comedy Series
23. Show about a deacon
25. Univ. near the Wasatch Mtns.
26. Louis XV or Louis XVI
27. Egypt, once: abbr.
28. Chaney or Chaney, Jr.
29. Harbor scavenger
30. Combines
32. Nolte's monogram
33. Little Joe Cartwright
38. That is, for short
39. Nickname for Kerr or Reynolds
41. Ill-gotten gain
42. Woolly lament
43. Take off
45. Stars of Beverly Hills, 90210
47. Cliff's son
48. Russian girl's name

DOWN
1. Popular comedienne (2)
2. Working It __
3. Insigne for Marlo Thomas' hubby
4. "Oui, oui!" in Tijuana
5. Comedian Sahl
6. News service: abbr.
7. One of Sinatra's exes
8. Omri Katz's series (2)
9. Gilbert of Roseanne
11. Glance at quickly
14. Singer Trini's insigne
15. # of kids still at home on Empty Nest. Rom. num.
18. 1/2 of a late comedy pair
19. Role on Evening Shade
22. Cannon
24. Temperament
29. Football positions
31. Red and others
34. Voice range
35. __ Time for Sergeants
36. Ti-re connection
37. Director Preminger
40. Word from Scrooge
42. Panhandle
44. Prefix for run or do
46. __ Condor; 1970 film

Solution
Della Reese

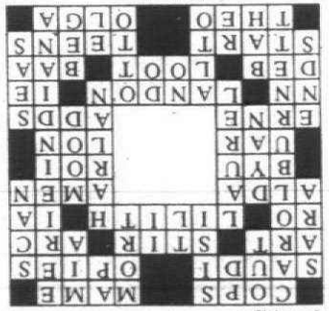

© TV Listing Inc.

LOOK what's happening at
HARVARD SQUARE
IT'S REAL CLASS

"Harvard Square has a long and distinguished history of providing Canton residents with a wide variety of retail shopping and services in a convenient central location."

Tom Yack
Canton Township Supervisor

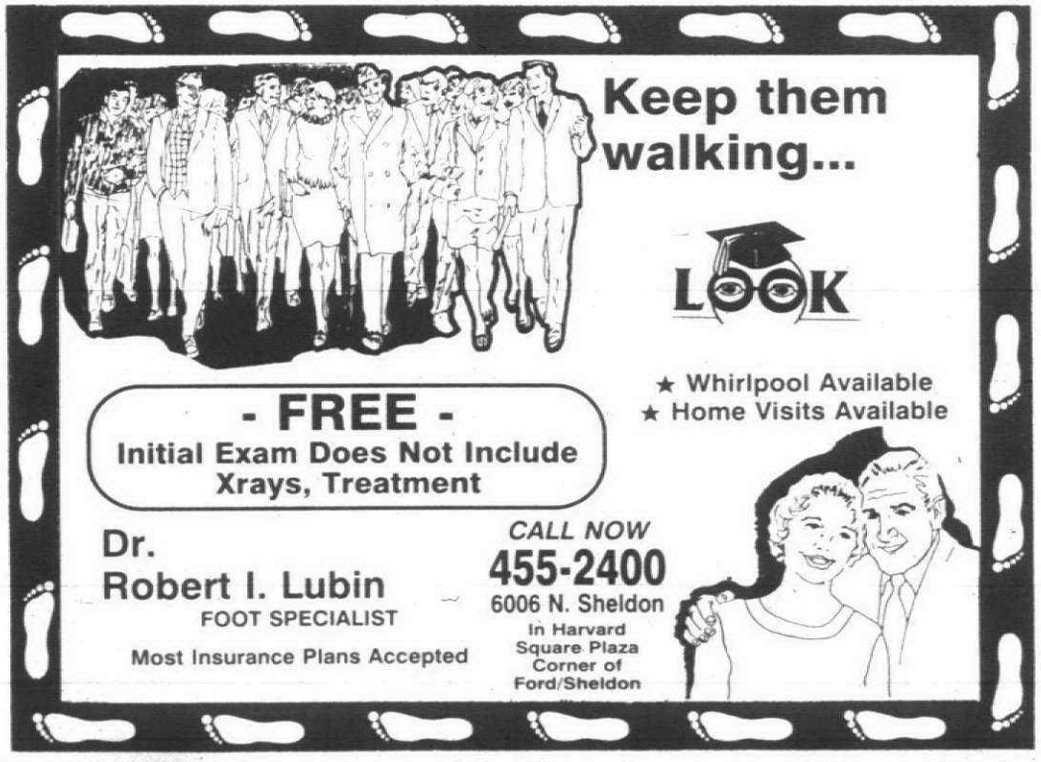

IN STOCK WALLPAPER

"ANNIVERSARY SALE"

OPEN 7 DAYS
EXCEPT HOLIDAYS

LOOK

HUGE SELECTION

- THOUSANDS OF ROLLS IN STOCK
- EXPERT SALES STAFF & SERVICE
- STORE IS COLOR-COORDINATED
- WALLPAPER STEAMER RENTAL AVAILABLE

ALL WALLPAPER DISCOUNTED

COUPON
10% OFF BLINDS & PAPERS ONLY
In Stock - or Spec. Order
Exp. Feb. 29, 1992

Beautiful Selection Of Window Treatments

DEL MAR WINDOW COVERINGS
JOANNA CUSTOM ROLLER SHADES
Duette BY HUNTER DOUGLAS

LIVONIA
427-5600
MID-5 SHOPPING CENTER
29449 FIVE MILE

CANTON
451-2560
HARVARD SQUARE CENTER
5826 N. SHELDON

NOVI
348-2171
NOVI-10 SHOPPING CENTER
41810 W. 10 MILE

SAVE ON
FULLER O'BRIEN
TOP QUALITY PAINTS

Novi & Canton locations only

LOOK

For Your Viewing Pleasure...

- SUPER NINTENDO
- NINTENDO
- SEGA GENESIS
- TURBO 16
- GAMEBOY
- GAME GEAR

COUPON
MOVIES 2 for 1
Rent 1 Get 1 FREE
Exp. 2-29-92

COUPON
VIDEO GAMES 2 for 1
Rent 1 Get 1 FREE
Sales or Rent
Exp. 2-29-92

MORE COPIES! MORE COPIES!

We have more copies of these movies in stock. So, why go anywhere else when your best chance of getting the movies you want IS HERE!

Movies And More

We've Expanded...More HITS! More COPIES!

5864 Sheldon
Harvard Square

455-1300

We want to give you the best service possible!
"Please Let Us Know If Your Order Was Not Satisfactory"

MING K GARDEN

American & Chinese Cuisine

LOOK

COUPON
10% OFF TOTAL BILL
Coupon Per Customer
Exp. Feb. 29, 1992

5840 NORTH SHELDON
HARVARD SQUARE SHOPPING CENTER
CANTON, MICHIGAN
PHONE: 459-0270 OR 459-0271

GAGS & GAMES\GAGS & GIFTS
"Naughty, But Nice..."

- Romantic Games and Gifts for Lover
- Sexy, Humorous Cards
- Sensual Lotions and Oils, Kits for Romance
- Balloon Bouquets

NOW - ALL DESK AND WALL CALENDARS 50% OFF

- VALUABLE COUPON -

ONE DOZEN LATEX HELIUM BALLOONS
$4.50

Limit One Dozen Per Customer Expires 2/29/92

- VALUABLE COUPON -

$2.00 OFF
of any T-shirt purchased during the month of February.

No Limit Expires 2/29/92

CANTON	LIVONIA	WESTLAND
Harvard Square	Burton Hollow Plaza	Westland Plaza
5804 N. Sheldon	Six Mile at Farmington	6527 N. Wayne Rd.
459-8883	261-5740	722-3080

TRIVIA, ETC.

Recalling 'The Fugitive'

By Steven Alan McGaw

You can run, but you can't hide: This week's questions are all about *The Fugitive*.

Questions:

1. David Janssen starred as the tortured doctor wrongly convicted of killing his wife. What was his name?
2. Janssen escaped on the way to Death Row. How?
3. Through the years, Janssen was pursued by one particular lawman. Identify the character and the actor who played the role.
4. The Fugitive insisted that he'd seen the real killer fleeing the scene of the crime. How did he refer to the suspect? Bonus: Name the character and the actor who played him.
5. Much of *The Fugitive*'s appeal came from the narration that framed each episode. Who was the narrator?
6. Where did the final confrontation with the real murderer occur?

Answers:

1. Richard Kimble.
2. On his way to prison, the train Kimble was aboard derailed. He evaded the injured lawman escorting him and vanished into the night.
3. Barry Morse played Lt. Philip Gerard.
4. Known as "the one-armed man," murderer Fred Johnson was played by Bill Raisch.
5. William Conrad.
6. Kimble cornered the killer atop an amusement park tower.

New
Sensational

14KT Gold

"Hot Ice"

Cubic Zirconia Earrings
In Cool Colors!

Our Reg. Price $40

Sale $19.99

O&D Bush Jewelers

481 Ann Arbor Trail • Plymouth
(Between Lilley and Main)
455-3030

LOOK

松ちゃんラーメン
matsu chan
Restaurant

Japanese
Ramen
Noodle
Restaurant

We also serve...
- Fried Shrimp
- Fried Chicken
- Sword Fish Teriyaki
- Chicken Teriyaki

At Dinner

matsu chan
Restaurant
Harvard Square Plaza
5990 Sheldon Road
Canton, Michigan 48187
(313) 459-1770
Ford Rd. at North Sheldon

We'll Make You Feel Brand New...

- CONVENIENCE
- WEDDING GOWNS
- SHIRT SPECIAL
- LEATHERS
- SLACKS
- ALTERATIONS

CANTERBURY
$10.00 OFF
1st INCOMING ORDER
PICK UP ONLY
No Other Special Offers or Coupons Apply

FOR MORE INFORMATION CALL SHERYL 349-5440

CANTERBURY
Cleaners

43209 W. Seven Mile
NORTHVILLE

PAUL N. FOSTER
349-5440

New Closed Caption Television

FROM

ZENITH

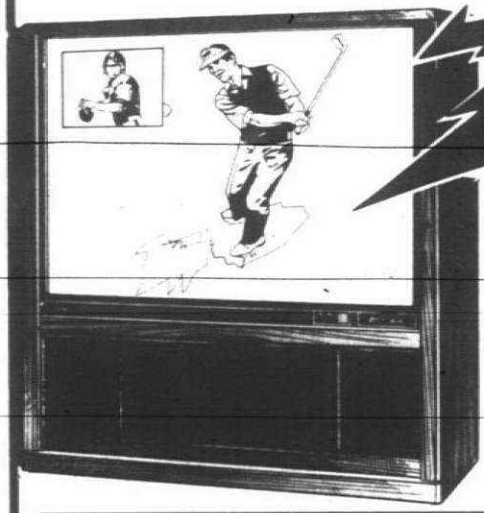

SALES & SERVICE

ZENITH 46" Diagonal
DIGITAL BIG SCREEN TV
with Sound by Bose ZB4683RK

- Receiver/Monitor with Bose VideoStage® Audio System and Studio Surround Sound (External Speakers Included).
- MTS Stereo with dbx Noise Reduction.
- Zenith Learning Remote Control LR5010.
- Picure-In-Picture Feature with Triple Flashback.
- High Resolution Monitor.
- Advanced Video Processor (AVP).
- World System Teletext Decoder.
- Full-Function Audio/Video Jack Pack.
- Transtitional style. Royal Oak color finish.

MANUFACTURERS CLEARANCE

ZENITH 13" diagonal
CUSTOM SERIES Color TV · S13025

- Chromacolor Contrast Picture Tube.
- 68 Channel Capability.
- Channel Skip Button.
- Auto-Control Color System.
- Telescoping Dipole VHS Antenna with Clip-On Bowtie Antenna and External UHF/VHF Antenna Connector.
- Compact style. Slate color finish.

$177

MDL 1302

ZENITH 19" Diagonal SENTRY 2
Remote Control Color TV · SS1935W

- Receiver/Monitor.
- Remote Control SC3310.
- On-Screen Menu Display.
- Auto Channel Search.
- 178 Channel Capacity.
- Chromacolor Contrast Picture Tube.
- Video Sentry.
- Telescoping Dipole Antenna.
- Audio/Video Input Jacks.
- Euro-Style Cabinet. Black Walnut color finish. Optional Custom Stand available.

ZENITH 27" Diagonal SENTRY 2
Remote Control Color TV · SJ2765W

- Receiver/Monitor
- MTS Stereo with dbx Noise Reduction.
- Unified TV/VCR Remote Control SC3835.
- On-Screen Menu Display.
- Auto Channel Search.
- 178 Channel Capability.
- Video Sentry.
- Chromacolor Contrast Picture Tube.
- Sleep Timer.
- Flashback.
- Audio/Video Input and Variable Audio Output Jacks.
- Euro-Style Cabinet. Eastern Walnut color finish. Optional Custom Stand available.

PRICES TO FIT YOUR BUDGET

TELEVISION SERVICE

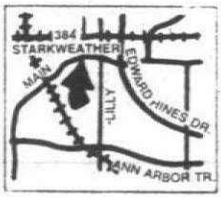

SERVING ALL ▶ CANTON · PLYMOUTH · NORTHVILLE
LIVONIA · WESTLAND · GARDEN CITY

MON · WED
THUR · FRI
9 AM - 6 PM
TUES · SAT
9 AM - 5 PM

BIG J'S TV
SALES & SERVICE

Call **453-6480**
384 STARKWEATHER · PLYMOUTH
2 DOORS NORTH OF MAIN ST.