Exhibit tells story of past school days, 1C

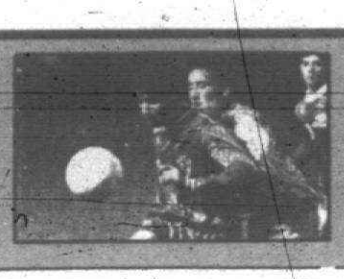

Salem wins tourney, 1B

Police get no holiday in long weekend, 2A


# Canton Observer

Volume 17 Number 15 | Thursday, September 5, 1991 | Canton, Michigan | 60 Pages | Fifty Cents


© 1991 Suburban Communications Corporation

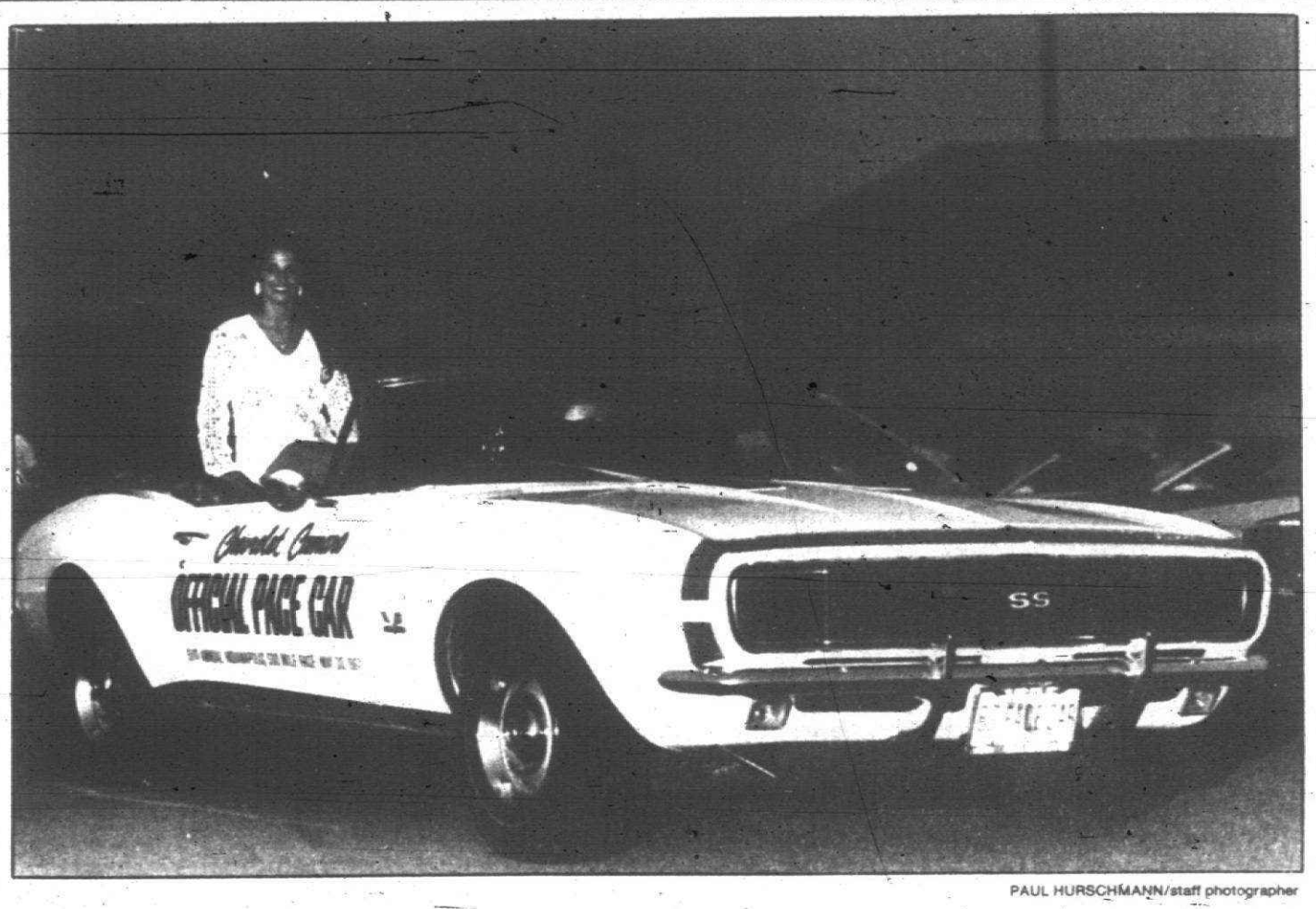


PAUL HURSCHMANN/staff photographer

***Queen of the road***

**Tammy Compton of Canton, Miss Camaro Nationals, rides in a 1967 Indy 500 pace car owned by Ed Pantley of Tampa, Fla. She was among local residents who participated in the recent 12th annual Camaro Street Nationals in Warren. For the story, see Page 3C of today's Suburban Life section.**

# Local police take aim at carjackings

By Diane Gale
staff writer

☐ Police offer tips, 2A

Canton and Plymouth townships police on Tuesday met with Wayne County Sheriff Robert Ficano to determine what can be done to fight the rash of carjackings that are plaguing metro Detroit.

"There's a cooperative effort countywide and multi-countywide to share specific information and a tactical plan to use certain investigatory techniques," said Canton Police Capt. Alex Wilson.

"Hopefully by sharing all this information, if a profile can be disseminated we can tell our public this is the profile of the victim," he said.

**ONCE THOSE** people are identified, he added, they can be notified to take extra precautions.

Plymouth Township Police Chief Carl Berry said Wayne County sheriffs, local police departments and other county departments are trying to look ahead to "identify potential victims, as well as apprehend the criminals. First of all we have to notify people on how they can protect themselves."

Police from Plymouth and Canton townships were among officers from 37 suburban police agencies who listened to Ficano's plan to curb carjacking. Almost 300 cases have been reported since mid-July.

In the Canton and Plymouth areas "there's really not a problem yet to have a response to, and hopefully we never will have one," said Lt. Sandy Miller, who directs the Western Wayne County auto theft team.

The team represents some Wayne County communities, including Canton, Plymouth and Plymouth Township.

Surveillance efforts against the armed car thieves would be difficult, because you have to know where they will strike, Miller said.

"It's like finding a needle in a haystack."

Miller said she believed a lot of the car thefts by gunpoint are drug related.

"They are either taking them for a quick ride, or taking them for things that are easily disposed of, like tires and radios," Miller said.

Chop shops, professional thieves who steal to sell specific car parts, look for larger car items, like doors, she added.

# Sunny skies

## Mother Nature has good news for festival crowds

By Kevin Brown
staff writer

They call it the Fall Festival, but it's going to feel like summer.

Plymouth's big festival of the year gets under way today with the National Weather Service predicting high temperatures will reach 80 under partly cloudy skies.

The pleasant conditions are expected to continue through Saturday — good news for the thousands of folks who make it to the festival, centered in Kellogg Park.

A main feature of the festival is the traditional food events scheduled for various festival days.

**NEW TO** the festival this year is a bigger variety of entertainment. Scheduled to perform at 5:30 p.m. today in Kellogg Park is the dulcimer group Felicity Strings, followed by the Canton Seniors Kitchen Band at 6:30, the opening ceremony at 7:30, and the Plymouth Community Band at 8.

Folksinger Matt Watroba opens Friday entertainment at 5:30 p.m., followed by Innovation at 6:30.

On Saturday, the Optimists Club Pet Show is scheduled at 9 a.m., followed by Scheer Magic at noon, Maureen Schiffman's children's show at 1 p.m., the Polish Centennial Dancers of Plymouth at 2, Just Me and The Boys at 3, the Tim O'Hare Irish Step Dancers at 4, Dwight Carroll at 5, The Step-Brothers at 6:30 and The Bop Durant Big Band at 7:30.

Also performing at various times and areas from 2-4 p.m. Saturday are The Robert Collingwood Dixieland Band, Clowns Around Redford, All Around Gymnastics, YMCA Karate and the Polish Centennial Dancers.

A church service is scheduled for 8:30 a.m. Sunday followed by beautification awards at 11 and the Plymouth Salem High School Rockettes at 11:45.

**THE PLYMOUTH** Canton Chiefettes follow at 12:10 p.m., followed by the Centennial Educational Park Band at 12:30, Plymouth Symphony presentations at 1, the Fred Hill Haberdashers Briefcase Drill Team at 1:30, Plymouth Community Chorus at 2, gospel singers The Chapels and The Reason at 3, Jule Austin with children's music at 4, and the Plymouth Fife and Drum Corps at 5.

Other traditional festival events include the dunk tank Friday, Saturday and Sunday. Sponsored by the Plymouth Salem High School Rockettes, it offers folks a chance to dunk local celebrities, and Plymouth Observer editor Jeff Counts at 2:30 p.m. Sunday.

☐ Bus is stressed-out, 2A

Other events are the hockey shoot, antique show, produce tent, art in Kellogg Park and bingo.



BILL BRESLER/staff photographer

**Brian Kaminski hands a table to Ed Glasscock from Able Party Rental as they unload 575 tables and 2,500 chairs for the Fall Festival.**

# Closed party primary called 'meaningless'

By Tim Richard
and Diane Gale
staff writers

Although the 1992 presidential primary is six months away, 19 percent of Canton's 32,493 registered voters have registered their party preference with the township clerk.

Clerk Loren Bennett said 2,346 have registered as Democrats and 3,913 as Republicans.

"The general public is reacting very negatively to the concept of a closed primary and the results of the election will be meaningless," Bennett said.

Canton's board recently passed a resolution opposing the new law requiring voters to register by party to take part in the 1992 "closed" presidential primary. The registration is only for that March 17 vote.

Bennett said he wanted to send a copy of the resolution to every member of the state legislature.

"Clerks are doing this all over the state," Bennett said. "I have received 20 similar resolutions from neighboring communities."

If you plan to vote in the 1992 presidential preferential primary mark Feb. 18 on your calendar. That's the deadline for voters to register by political party if they want to take part in the March 17 "closed" presidential party. If you don't register you will not be able to vote in the presidential primary.

Forms are available at the clerk's office, 1150 Canton Center Road, or from any Secretary of State branch office.

The new primary is estimated to cost Michigan $5 million to $8 million along with other additional costs to Canton that the state will disqualify under their reimbursement.

**ELECTION COSTS** would be between $20,000 and $25,000, said Bennett adding that the state is expected to reimburse a portion of that cost.

The presidential primary law brings Michigan into conformity with rules of both the national Democratic and Republican parties, including a Democratic Party requirement that a presidential primary be closed.

The two parties are expected to use election results to develop their loyal voter lists, potential contributors and future local delegates.

Michigan's delegation to the Democratic national convention could not be seated if delegates were picked in a process open to non-Democrats.

If it isn't killed first, the March 17 primary will determine which presidential candidates Michigan's delegations will support at the Democratic and Republican national conventions next summer.

## what's inside


| | |
|---|---|
| Building scene | 1G |
| Business | 8B |
| Calendar | 6C |
| Classifieds | D-G |
| Auto | G |
| Employment | F |
| Index | 3D |
| Real estate | D,E |
| Creative living | 1D |
| Crossword | 4D |
| Entertainment | 5B |
| Obituaries | 6A |
| Opinion | 12A |
| Sports | 1B |
| Suburban life | 1C |
| **SPORTSLINE** | **953-2104** |
| **CIRCULATION** | **591-0500** |
| **CLASSIFIED** | **591-0900** |



PLYMOUTH COMMUNITY FALL FESTIVAL

IN TODAY'S ISSUE

# Here are some ways to avoid carjacking

The following are tips to follow to steer clear of becoming the next carjacking victim.

● When you make a fast food order close your windows between time you make the order and get the food.

"People will get in that way, said Lt. Sandy Miller, director of the Western Wayne County auto theft team.

"People should be aware that there very possibly is more than one subject involved," she said. "In most cases there is."

● Most important, she said, is "give it up. It's just a piece of metal."

● Drivers also should be more aware of locking their cars.

"In many of the cases the doors are unlocked and they get in through the passenger doors," Miller said. "If people see someone hurriedly approaching the car they should drive away. They shouldn't sit there and wait for the person to approach."

● Don't drive in the right lane when you have to stop for traffic signals. It's easier and quicker for thieves to break-in.

● Don't leave your keys unattended in your vehicle.

"If people stop at an ATM (Automatic Teller Machine) or any other place they shouldn't leave the keys in the car," she said.

# Double-decker bus is all stressed-out

It's a bloody shame.

The city's authentic English double-decker bus won't be running during this year's Fall Festival — and may never run again.

"The gear conversion box broke," said assistant city manager Paul Sincock, adding the break was due to stress.

Saying that the red bus is more than 30 years old and would require several thousand dollars to fix, Sincock added, "At this time were not completing repairs."

"We're coming into the winter season," he said, adding the city-owned bus is not heated.

Sincock said that over the winter the city administration would review costs to fix and maintain the bus, and present the information to the city commission.

But it's possible that the commission, which has been trying to wrestle with budget woes in recent years, could decide the bus is a luxury that taxpayers can't afford to maintain.

Ten years ago, the Plymouth Rotary Foundation spent $35,000 to buy the bus built in 1956, which operated in London, England.

***It's possible that the commission could decide the bus is a luxury that taxpayers can't afford to maintain.***

The bus, which has its steering wheel on the right side and loads from the left, has been used mainly by the city's parks and recreation department.

"There's been a few upgrades — a new engine and new transmission," Sincock said.

The bus has taken city residents to Tiger games, Greektown and other places around metro Detroit.

Sincock said that while leaving Greenfield Village with a group one day — he was driving — he came upon an overpass where the clearance was not enough to let the bus pass under.

"I had to back down Oakwood Avenue," he recalled.

## clarification

A headline and cutline to a story about a Canton memorial incorrectly referred to it as a Vietnam memorial.

The memorial is actually dedicated to those who served in armed forces during war and peace time. It will be constructed on the south end of the administration building.

A Canton Veteran's Memorial Committee is looking for volunteers and donations to help pay for the statue. For more information call John Spencer at 397-5421.

# No holiday

## Long weekend keeps Canton police laboring

By Diane Gale
staff writer

Canton police were inundated with calls during the holiday weekend, including a report of a dead baby, a high speed chase and an ex-boyfriend who allegedly attacked his ex-girlfriend's lover with two knives.

Other incidents included an Ann Arbor man who was arrested for possession of a dangerous weapon after being involved in an argument and a man who reported he was at the I-275 rest stop when he was held up by knife point and forced to withdraw money from a 24-hour automatic teller machine.

These were only some of the many police runs. On Friday alone, police responded to 70 calls, said Pat Nemecek, Canton police information officer.

***On Friday alone, police responded to 70 calls, said Pat Nemecek, Canton police information officer.***

**IN ONE** case, a 5-month-old baby was pronounced dead on arrival Saturday at Oakwood Canton Center Medical Center.

The infant's father told police that the baby had been crying non-stop for weeks and his brother had come to live with the family to help out. The boy's father told police that the crying got so bad that he could hear the wailing in his sleep and while he was at work.

The day before the baby died he received two shots administered by the baby's pediatrician.

When emergency rescue units arrived, they found the boy's father administering cardiopulmonary resuscitation.

**IN ANOTHER CASE**, at 2:10 a.m. Monday police began a high speed chase starting at Palmer and Lilley roads when the driver of a 1988 Chrysler New Yorker ran a stop sign.

The chase continued to Canton Center and Cherry Hill roads where the driver ran a red light. By this time the driver was speeding in excess of 90 mph.

The driver's speeds lowered slightly to 85 mph after the driver turned west on Ford Road.

A police car that had been traveling on Ford got in front of the car and the other officer got behind him, boxing the car in.

The 30-year-old Westland driver told police he sped away, because he drank a pint of Jim Beam. He told police he was afraid of being arrested for drunk driving and that he had been arrested once before for the offense. He said he didn't want to go through the same police and court ordeal.

After the explanation, Canton police arrested him for drunk driving and fleeing and eluding police, Nemecek said.

**AT ABOUT** the same time as that incident, a 23-year-old Livonia man told Canton police that he stopped at the I-275 rest stop to use the rest room. He said that when he returned to his car, a man was standing at the white, 2-door Dodge Aries holding a switch blade in his hand.

The assailant reportedly asked the Livonia man how much money he was carrying and the man reported that he had $13.

Going through the man's wallet, the assailant found a 24-hour bank card and forced the man to drive to Ford and Sheldon roads to a Michigan National Bank 24-hour automatic machine.

The man reportedly forced the Livonia victim to make three withdrawls, two in $50 denominations and one in a $100 denomination.

He forced the man back into the car and to drive to Lotz and Cherry Hill roads. Before he left, the assailant reportedly forced the Livonia man to hand over the $13.

The suspect was described as 5-foot-10-inches talls, 165 pounds, a tatoo on his left forearm, a thin mustache and shoulder length brown hair. Police are investigating, Nemecek said.

**IN ANOTHER** reported incident this weekend, a 20-year-old Canton man was arrested after an incident at his ex-girlfriend's residence at Stoney Brook Apartments.

When he reportedly knocked on her door at 3 a.m. she answered and told him to leave.

He asked her if someone was with her, pushed opened the door, ran to the bedroom and found a man lying in bed. He reportedly began striking his ex-girlfriend's companion with his fists and then went to the kitchen where he found two knives.

He reportedly told the other man that he was going to kill him and lunged at him a couple of times with the knives.

The woman's companion ran out the door and her ex-boyfriend ran after him cutting the screen with the knife as the man ran to his own unit in the same apartment complex, police reported.

The man called police, who reportedly found the suspect in his ex-girlfriend's apartment. No one was reported hurt and the ex-boyfriend was arrested.

**ANOTHER MAN** was arrested this weekend for possession of a dangerous weapon and assault of a police officer after police were called out on a report of a fight between a man and woman.

The caller said the man had a gun.

The suspect was outside the residence when police arrived, Nemecek said. They told him to hold his hands over his head, however, he refused and tried to re-enter the house. Police apprehended him, searched him and discovered a revolver.

While being restrained the man allegedly kicked the officer in the groin.

The 32-year-old Ann Arbor suspect was arrested on two charges: possession of a dangerous weapon and assault of a police offficer.

Canton Observer
(USPS 663-670)
Published every Monday and Thursday by Observer & Eccentric® Newspapers, 36251 Schoolcraft, Livonia, MI 48150. Second-class postage paid at Livonia, MI 48151. Address all mail (subscription, change of address, Form 3569) to P.O. Box 2428, Livonia, MI 48151. Telephone 591-0500.
HOME DELIVERY SERVICE
Newsstand . . . . . per copy, 50¢
Carrier . . . . . monthly, $3.00
Mail . . . . . yearly, $55.00
All advertising published in the Canton Observer is subject to the conditions stated in the applicable rate card, copies of which are available from the advertising department, Canton Observer, 744 Wing Street, Plymouth, MI 48170. (313) 459-2700. The Canton Observer reserves the right not to accept an advertiser's order. Observer & Eccentric® advertakers have no authority to bind this newspaper and only publication of an advertisement shall constitute final acceptance of the advertiser's order.

ANNOUNCING THE GRAND OPENING OF OUR NEW LOCATION
FAMILY & SPORTS MEDICAL CENTER PLYMOUTH
FS MC ROBERT J. GORDON, D.O. MICHELLE GLAZER-ZUCKER, D.O.
MONDAY THRU SATURDAY Evening Hours Available 313/455-2970
SPECIALIZING IN SPORTS, OCCUPATIONAL MEDICINE AND FULL FAMILY CARE
● Physical Exams ● Pediatric Care ● GYN ● Internal Medicine ● Dermatology ● Minor Office Surgery ● Physical Therapy ● Diet Counseling (Medifast Weight Loss Program) ● Stop Smoking Program
IN-OFFICE LAB, X-RAY and EKG
PLEASE VISIT US AT OUR
OPEN HOUSE • SATURDAY, SEPT. 14 • 2 PM to 5 PM
965 SOUTH MAIN ST., PLYMOUTH, MI • ½ Mile North Of Ann Arbor Road


QUALITY LEATHER SPECIAL
The beauty and quality of leather on a Flexsteel Frame is an excellent combination. Flexsteel Lifetime Guaranteed seat springs and frame are the perfect companions to the durability of leather upholstery. Made in the U.S.A.
Come and see...it's better in leather!!
Laurel Reg. $2300 Special... $999.88
FURNITURE, INC. Lay-Aways Available FLEXSTEEL®
584 W. Ann Arbor Trail • Plymouth, Michigan 48170 • (313) 453-4700
Open Daily 9:30-6, Thur. & Fri. til 9, Sat. til 5:30


Another reason to get Invisible Fencing.
Every day, more and more dog owners like you are learning about the many benefits offered by Invisible Fencing.
• Peace-Of-Mind • Effectiveness • Aesthetics • Affordability • Freedom • Versatility
Ask your veterinarian about our unique dog containment systems. Veterinarians nationwide recommend Invisible Fencing as a safe, effective way to keep your dog on your property.
Call today. Gift your everyday reasons to get Invisible Fencing for you and your dog . . . everyday.
$995.00 Installed Up to One Acre
Coupon Expires 9-30-91
Invisible Fencing 996-DOGS
100 Huron View, Ann Arbor • 1-800-484-1000 Ext. 4290
30 DAY TRIAL
INVISIBLE FENCE BRAND


VIDEO JACK
Vintage Video
ALL CLASSIC MOVIES
$1.29 For 2 Nights
STARRING:
• Humphrey Bogart • Marilyn Monroe • Bette Davis • Marx Bros. • John Wayne and More
VIDEO JACK
$1.00 OFF ANY TAPE RENTAL
(Limit 1 coupon per customer)
Applies to regular priced movies & games. Not to be used with any other offers.
GOOD THRU 10-2-91
LIVONIA 36400 Five Mile Across from St. Mary Hospital 464-7733
FARMINGTON 34785 Grand River (2 Blocks East of Drake) 473-1124
OPEN 7 DAYS A WEEK - 365 DAYS A YEAR!

Village Decor Ltd.
Grand Opening Sept. 7, 1991
distinctive Window stylings
Custom Draperies, Curtains, Shades, Blinds and Accessories.

We invite you to visit our showroom at 643 N. Mill in Historic Old Village to see our fabulous collections of window coverings, pillows, artwork, baskets, silk flowers, pottery and more.
Or call 313-459-0060 for an in-your-home consultation with a talented member of our decorative staff.
15% DISCOUNT through Oct. 31, 1991
Village Decor Ltd.
Window and wall treatments plus accessories
643 N. MILL ST. PLYMOUTH 459-0060

one of the most complete selections of collector's
dolls & bears
Where all the important names are represented
Pied Piper of Plymouth
350 S. Main Plymouth
459-3410

The Experts in Home Health Care.
• University of Michigan Affiliated • 24 Hours/day • Nurses & Aides • Bonded • Insured • Supervised
VNA
Visiting Care
Ann Arbor • 313-930-0050
Brighton • 313-229-0320
Northville • 313-344-0234

6th Annual
TENT SALE
Big Top Savings of 25% to 90%
• Evergreens • Perennials • Trees • Shrubs
Unbelievably Low Prices on
• Close Outs • Over Stocks • One of a Kinds • Floor Models
Hurry in for these once a year savings!
Two Weeks Only!
• Patio Furniture • Christmas Decorations • Statuary • Landscape Materials
453-5500
Hours Mon. Sat. 9-6 Sun. Hol. 10-6
VIP Offers Exp. 9/19/91
PLYMOUTH NURSERY and GARDEN CENTER
9900 Ann Arbor Road
JUST 7 MILES WEST OF I-275

GET OUT OF THE DARK.
Open your eyes and see just how many subjects are covered in the new edition of the Consumer Information Catalog. It's free just for the asking and so are nearly half of the 200 federal publications described inside. Booklets on subjects like financial and career planning, eating right, exercising, and staying healthy, housing and child care, federal benefit programs. Just about everything you would need to know. Write today.
Consumer Information Center
Department TD, Pueblo, Colorado 81009



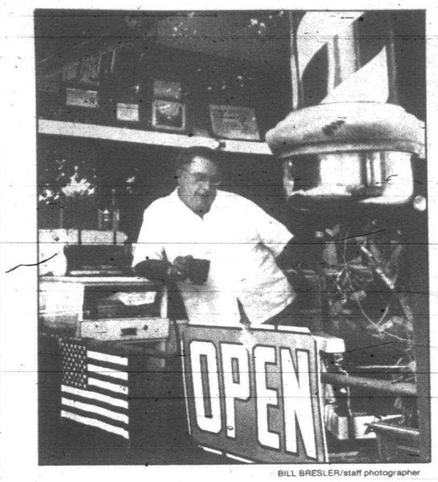

BILL BRESLER/staff photographer
Barber Jim Powers says clients are like bananas — "they come in bunches."

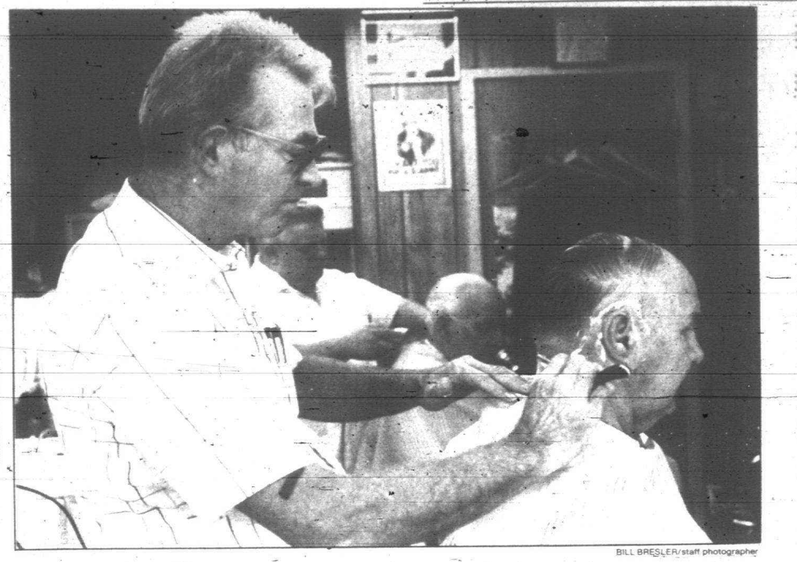
BILL BRESLER/staff photographer
Barber Phil Fitzgerald, better known as "Fitz," also is a professional photographer.

# Cutting edge

## Barbers have seen many changes

By M.B. Dillon
staff writer

FROM THE huge front window of his Plymouth barber shop, Jim Powers has watched bulldozers plow through the center of homes that 30 years ago lined Main Street. He's seen banks and businesses crop up in their places, and on the outskirts of town, subdivisions replace farms like the one he grew up on in Canton.

**"I BOUGHT THIS** place when I was in my 20s in 1962. Now I'm the same age as the old man who sold it to me," said Powers. "I can't believe where the years have gone."

For some of the 700 folks who regularly frequent Jim's Barber Shop at 550 Main St., the idea is simply to get a haircut. But for many, a trip to the barber means a cut and maybe a shave, a visit with old friends, and an update on the latest.

Like a tonic soothing the hard reality of time's passage, old friendships are renewed and nurtured over Powers' turn-of-the-century porcelain and leather barber chairs.

Eight-thirty a.m. Tuesday found Powers, along with barbers Phil Fitzgerald and Bob Dupuis, at work after the long Labor Day weekend.

One of the day's first clients was Carvel Bentley, a retired teacher and principal who taught Powers as well as Don Thompson, the man in Powers' chair Tuesday morning.

"I come here because it's convenient, and I've known these fellows for years," said Bentley, who moved to Plymouth in 1929 from Ypsilanti.

"I taught Jim way back, and I taught the fellow in his chair," he added, making his way with a cane down the uneven wooden steps.

"Carvel Bentley has a lot of tales to tell," Powers said after he left. "He helped shape up a lot of kids."

**"I HAD A LOT** of good teachers who didn't deserve a guy like me," said Thompson with a laugh. "I'm almost embarrassed to see them."

The conversation turned to an upcoming school reunion and the healthy herd of deer up north.

"It looks like it's going to be a good deer season this year," said Thompson, who lives near Traverse City and was in Plymouth visiting his 87-year-old dad.

"The other day I must have seen 20 deer out in my alfalfa fields. Now I understand why I haven't had any blossoms in the whole 12 acres."

Thompson said it was the Powers who first took him up north when the two were kids.

"Jim and I used to run around together. The first time I went up north, his mom and dad took me. I love to hunt and fish, and I remember saying, 'Some day I'm going to live up here,'" said Thompson, who teaches vocational education at Northwestern Michigan College.

"I enjoy walking around Plymouth. But the fields where I hunted pheasants have all turned to subdivisions and homes. Time marches on; things change. There's a little bit of the old Plymouth still around. When I come here, I get to set and visit for awhile, and I get to catch up on information about everyone."

Thompson's hunting and fishing tales aren't lost on Powers. Next to his mirror hangs a photo with the caption, "Fish and Feel Fit at Reelfoot Lake."

**POWERS, FITZGERALD** and Dupuis agree a barber needs to be a people person.

"First you greet people, then you find out what their problem is," said Dupuis.

"I had a guy once tell me, 'I save souls,'" said Powers. "I thought, 'Oh my gosh, I'm going to get a sermon.'

"I asked him what church he was with, and he said, 'I'm a cobbler. I save soles.'"

Powers recalled a day in 1968 when a new customer walked in.

"He came in from Wayne for a haircut and told me he'd grown up in this house," said Powers, whose frame building is a converted residence. Powers still rents out the shop's second-story apartment.

"He told me his dad built this place in the fall of 1899, and that his family moved in here Thansgiving Day, 1900.

"He said this used to be a fancy place, with a three-holer out back."

Please turn to Page 6

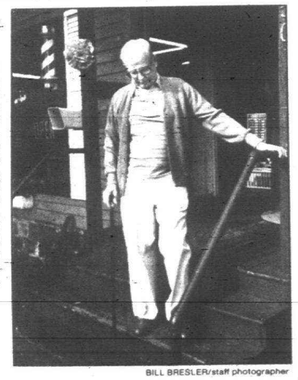
BILL BRESLER/staff photographer
Carvel Bentley gets his hair cut by a "kid" he once taught in school. Bentley, who came to Plymouth in 1929, retired from Plymouth-Canton Communnity Schools as a principal in 1969.

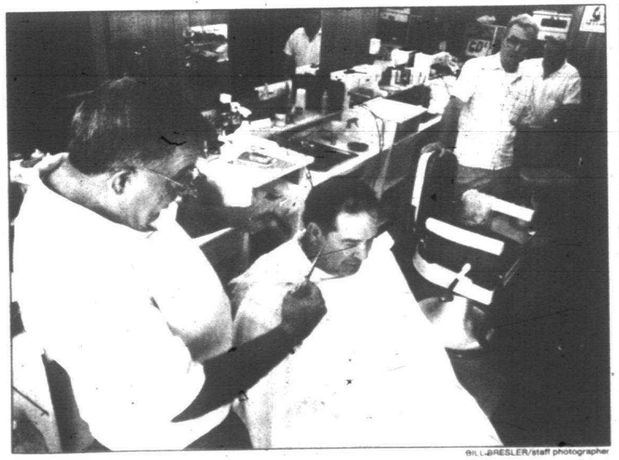
BILL BRESLER/staff photographer
Barber Jim Powers and Don Thompson have been pals since they were kids.


BILL BRESLER/staff photographer
Jim Powers says there's only one name in barbers' chairs — Koken. He's had his hydraulic chairs since the 1960s and hasn't had to oil them once.

SUBTLE BUT SENSATIONAL ALL-DAY DRESSING
In Clairewood, the chemise by Outlander. By day, a dress that's smart and inspires confidence. For evening, sophisticated and elegant for dinner in town. Acrylic/wool, black or aquamarine. 1x-2x-3x. $118. In Clairewood, for the fuller figure woman.
"Get to Know the Feeling"

Jacobson's
NOW OPEN SUNDAYS
We welcome Jacobson's Charge and American Express®
Shop until 9 p.m. on Thursday and Friday. Until 6 p.m. on Monday, Tuesday, Wednesday and Saturday.
Shop Sunday Noon to 5 p.m.

## Community Corner

This week's question:

Have you changed your driving habits in the wake of the recent carjackings in metro Detroit?

We asked this question in front of the Canton Post Office.



'No, I haven't. I just feel safe out here.'
— Don Nelson
Canton



'I haven't. I feel really safe.'
— Chris Renehan
Westland



'I'm being more cautious. I went to get gas with my husband last night. When he went to pay, I locked the car doors.'
— Elizabeth Schwartz
Canton



'As much as I can, yes. Basically, I stay clear of downtown Detroit as much as possible. It's gotten a little more active recently; I try to stay locally unless business calls me down there.'
— Jack Hurd
Canton



'No, but I should. I will say I will wait until the morning rather than run errands at night. Although I notice it's happening during the day, too. It's pretty scary.'
— Valerie Wecoe
Canton

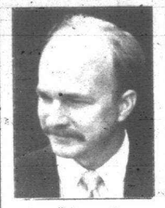

'I'm in sales, so I'm on the road all day, every day. I haven't changed my habits at all.'
— Mike White
Livonia

# Recall supporters count signatures

By Pat Murphy
staff writer

Mary DesHarnais and her husband of Birmingham say they collected more than 500 signatures on petitions to recall Gov. John Engler over the weekend at the Michigan State Fair.

Dorothy Habicht of the city of Wayne says she collected about 300, mostly from people enjoying the Labor Day weekend at Belle Isle. "We're going to make it," asserted Habicht, a single parent who said she previously collected 2,000 signatures.

These are two examples of why area residents working on the petition drive to oust Engler are confident the "big push" for signatures over the last two weeks has been successful and they have more than the 641,141 needed to put a recall on the ballot.

But they won't know for sure until organizers in Lansing finish counting and announce the results, possibly sometime this week.

Robert Alexander, state coordinator of the recall, was unavailable Tuesday and Wednesday and did not return phone calls.

A recorded message, however, said: "We're counting signatures. If we have 800,000, we'll file. If not, we'll extend one week."

The original deadline was Aug. 20, when organizers claimed to have almost enough signatures for the recall. But they extended the deadline to Sept. 3 and called for one "big push" to guarantee 800,000 signatures.

That 800,000 — more than 150,000 more than the minimum number needed — is a goal Alexander and others active in the recall imposed on themselves. The extras are needed, they say, to make up for any signatures that may be invalidated when the petitions are certified by the state board of canvasers.

The recall effort started in May as a reaction to across-the-board budget cuts that cut basic state services and trimmed welfare benefits.

People like Mary M. Johnston of Farmington Hills and Vic Taylor of Livonia say they are active in the recall because the budget cuts reduce important state functions — like protecting the environment — in addition to taking much-needed assistance from the disadvantaged, like the disabled and families with children.

State Republicans on Wednesday, however, again declared the recall a failure and insisted most residents approve of Engler's budget-cutting policies.

"This recall thing was never the mass movement the organizers made it out to be," said Bryan Flood, press secretary for the Michigan GOP. "The majority of residents voted Gov. Engler into office because he said he'd cut needless spending. They like the fact that he's living up to his campaign promises."

# Local care program is designed for elderly

By Wayne Peal
staff writer

For a local church, it was a longtime dream; for families of home-bound seniors, it could be a godsend.

The Redford Baptist Church adult day care program has been operating since late July at the Redford YWCA.

"This was something we've wanted to do for a long, long time," said the Rev. Bill Nelson.

The program is designed for frail elderly people. It is nondenominational and open to Wayne and Oakland county residents. The program offers from one to 10 hours of respite care per weekday for seniors and their relatives.

"IT ALLOWS family members a few hours to do what they want, go shopping, get their hair done, whatever," Nelson said.

But the program also allows seniors the chance to socialize with others the same age.

"The socialization aspect is very important," said Lori Pitzen, recreation director and assistant site manager. "There are a lot of activities, but we make sure they're adult activities. We don't want to insult their intelligence."

The program is just that. "It's not a drop-in center," Nelson said. "But a program designed to meet seniors' needs."

Five seniors are currently enrolled, though the program has space for 17.

The program is designed for seniors 60 and older who require daily care, whether due to Alzheimer's Disease, physical disabilities or speech and hearing impairments.

***'There are a lot of activities, but we make sure they're adult activities. We don't want to insult their intelligence.'***
*— Lori Pitzen, assistant manager*

The $25 a day fee is modified by a sliding scale based on ability to pay.

Programs are offered 7:30 a.m. to 5:30 p.m., though additional donations are sought after 3 p.m.

"We make the point that it's by donation," site director Cindy Lockman said. "Our first goal is to provide service."

In addition to support from the church, the program is also financed by The Senior Alliance, a western Wayne service agency.

Additional churches in the Livonia/Redford area are considering joining the program, Nelson said.

Lockman and Pitzen are employees of Child and Family Service, an Ypsilanti-based agency that operated two similar programs in the Wayne County area.

*Additional information on the center is available by calling Redford Baptist Church, 533-2300.*

# SC offers classes on how to read music

The Schoolcraft College Department of Music is offering two courses that focus on the basic techniques of reading and understanding music.

"Let's Read Music," begins Tuesday, Sept. 17, and will teach basic musical notation, note and rhythm recognition, keyboard association, pitch matching and basic musical terminology. No previous musical experience is required.

An intermediate course uses the keyboard as a tool to extend the student's basic music reading skills. Participants will learn about the use of triads, major and minor scale structure, rhythm patterns and the basics of melodic and rhythmic notation. The class starts Wednesday, Sept. 18.

Both course fees are $39. The classes run eight weeks and meet 6-8 p.m.

To register or to receive more information, contact the continuing education services division at 462-4448. Schoolcraft is at 18600 Haggerty, between Six and Seven Mile roads.

# S'craft student restaurant, pantry open

Schoolcraft College's American Harvest Restaurant and Professors' Pantry have reopened for fall semester.

American Harvest is staffed and operated by students in the college's award-winning culinary arts program. Gourmet lunches are served Tuesday through Thursday, noon to 1:30 p.m. A gourmet buffet is served Friday. Reservations are recommended and can be made by calling 462-4423.

Professors' Pantry offers fresh bread, pastries and salads to go. Hours are 11 a.m. to 3 p.m. Tuesday through Friday.

The restaurant and pantry are at Waterman Campus Center, on the main Schoolcraft campus, 18600 Haggerty, between Six and Seven Mile roads, Livonia.

Student watercolor paintings will be on display throughout the fall semester. Artists are students of Susan Rosati of the Schoolcraft continuing education services art program.

## Franchise seminar at SC

Franchise Business Opportunities — Shortcut to Success, a three-week course describing franchise business opportunities will be offered 8-10 p.m. Mondays at Schoolcraft College beginning Sept. 16.

Topics include assessing and evaluating franchise offers, franchise agreements, franchise goods and services and franchisor-supplied financing. Fee is $36.

To register, or for additional information, call the college continuing education services office, 462-4448.

Schoolcraft is at 18600 Haggerty, between Six and Seven Mile roads, Livonia.

# House gives kids room to learn fire safety

Local kids attending the Fall Festival can get a lesson in fire safety at the new Children's Fire Safety House.

While local fire officials have used a city of Southfield kids fire safety house at earlier festivals, this years' festival marks the debut of the house paid for from donations collected in Plymouth and Northville.

"We're passing the word of fire safety," said Plymouth Fire Chief Al Matthews. The house is at Main at Penniman. Hours for the safety demonstrations are 4-10 p.m. Friday, noon-10 p.m. Saturday, and noon-6 p.m. Sunday.

While local governments contributed $500 each to the cost of building the fire safety house, most of the $17,000 raised to build it came from businesses, civic organizations and service clubs, Matthews said.

The house is a small replica of a one-story house equipped with two bedrooms and a hallway. Mounted on wheels, the house can be transported to area elementaries.

***Hours for the safety demonstrations are 4-10 p.m. Friday, noon-10 p.m. Saturday, and noon-6 p.m. Sunday.***

Firefighters conduct fire safety drills under simulated fire conditions, using non-toxic smoke and red strobe lights to make rooms glow with a fire-like effect. The house is 8 feet wide, 26 feet long, 11 feet high and weighs 10,000 pounds.

Target age groups are third through fifth grade elementary kids, who learn there are two ways out of every room, to crawl in smoke, and to feel doors and open only when they feel cool.

Fire fighters from Plymouth and Northville donated time and labor to build the house.

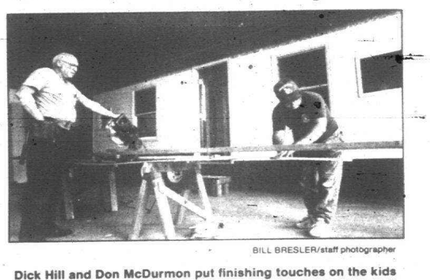

BILL BRESLER/staff photographer

**Dick Hill and Don McDurmon put finishing touches on the kids fire safety house, to get it ready for today's start of the Fall Festival.**

## *lunch menu for seniors*

Wayne County Office of Nutrition Services offers the following hot meals for seniors 60 years or older the week of Sept. 9:

**Monday** — Knockwurst, bun, mustard, sauerkraut, redskin potato salad, mixed fruit and milk.

**Tuesday** — Barbecued chicken breast, pasta with peas, Italian green beans, honeydew, chocolate chip cookie and milk.

**Wednesday** — Cube steak with mushroom gravy, stewed tomatoes, tossed salad with dressing, pineapple tidbits, pumpkin bread with margarine and milk.

**Thursday** — Chicken apple jack, garden greens, jello vegetable salad, peaches, wheat bread with margarine and milk.

**Friday** — Minestrone, sliced turkey on pumpkin bread with mayonnaise, orange and milk.

Meals will be served at noon at Tonquish Creek Manor, 1160 Sheridan, in Plymouth (453-9703) and at 11:30 a.m. at Canton Recreation Center, 44237 Michigan Avenue (397-5444). Call 24 hours in advance for reservations. Suggested donation is $1.50.

## Help for diabetics

Help for diabetics can be obtained by calling the American Diabetes Association-Michigan Affiliate, 552-0480.

The association is a voluntary health agency, concerned with the detection, care and education of the 250,000 diabetics it serves in Michigan.


LEARN TO
SCUBA DIVE
The Great Escape of the 90's
SIGN UP NOW

| STARTS | DAY | TIME | CLASS LENGTH |
|---|---|---|---|
| Sept. 23 | Mon. | 6-10 p.m. | 6 weeks |
| Sept. 23 | Mon. & Wed. | 6-10 p.m. | 3 weeks |
| Sept. 25 | Wed. | 6-10 p.m. | 6 weeks |

Complete Line of Diving & Snorkeling Products
• Seaquest • Dacor • Orca
• Oceanic • Mares • Viking
• U.S. Divers • Tekna • Tabata
PADI 5 STAR DIVE CENTER
DON'S DIVE SHOP
477-7333 29480 10 Mile Rd. Just West of Middlebelt

"I'M DETERMINED THIS SCHOOL YEAR WILL BE DIFFERENT" If last school year was a disappointment for you and your child, the problem could be poor study skills. That's why Sylvan Learning Center offers a special program to help students study better. Your child will learn how to manage time better, how to set and meet goals, and more. This is accomplished with customized learning programs that include lots of individual attention, motivation and rewards. So, for the learning skills that will help your child now and throughout his life, Sylvan is the answer. Get your FREE copy of *Sylvan...Step One* — an evaluation form that lets you analyze your needs in the privacy of your home. It's fast, easy and there's no obligation. Take the first step. Call Sylvan today!
SYLVAN SHOWED US HOW.
6 Mile & I-275 • Karen Benson, Director • 462-2750
Sylvan Learning Center
Helping kids do better.
READING ■ MATH ■ WRITING ■ STUDY SKILLS
SCHOOL READINESS ■ COLLEGE PREP
SAT/ACT PREP ■ ALGEBRA ■ BEGINNING READING
©1991 Sylvan Learning Corporation

Watch the biggest story ever told.

Dinosaur! with Walter Cronkite
Channel #37
"Dinosaur!" hosted by Walter Cronkite part 1 of 4 airs Sunday, September 8, 1991 at 8:00 pm; part 2 of 4 airs September 9, 1991 at 8:00 pm; part 3 of 4 airs September 10, 1991 at 8:00 pm part 4 of 4 airs September 11, 1991 at 8:00 pm
OMNICOM CABLEVISION
Our business is you
459-7300
Plymouth/Canton/Northville

Save an additional 10% on clearance furniture and carpet at Westland.
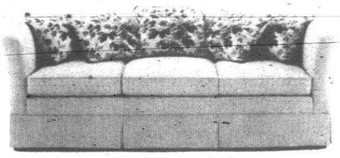

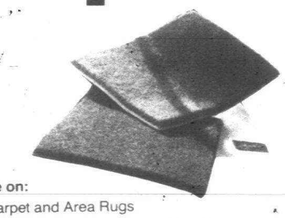
This Friday, Saturday and Sunday, find Warehouse Sale-like clearance prices on over 10,000 sq. ft. of furniture and in-stock carpet. Prices have already been reduced 30% to 60%, but you'll save an additional 10% for three days. We have the finest in famous maker furniture, including Drexel, Henredon, Sherrill, D.I.A., Conover, Emerson and others. Plus, carpet from Karastan, Bigelow and Lees as well as famous maker area rugs from Couristan, Capel and Whitney. This is your big chance to buy the best brands because we're selling at such low prices.
Save on:
• Carpet and Area Rugs
• Dining Room and Bedroom Furniture
• Occasional Tables and Entertainment Centers
• Upholstery, Sofas, Chairs and Sectionals
• Sleeper Sofas and Recliners
Friday "Early Bird" specials**
Traditional end table, was $437, now $147. 6.*
Traditional brass and glass étagère, was $1049, now $397. 3.*
Bar stool, 30" was $80, now $27. 46.*
Carpet, was 12.99 sq. yd., now 4.97 sq. yd. 200.*
Recliners, were $499 to $699, now $297. 6.*
Saturday "Early Bird" specials**
Recliners, were $499 to $699, now $297. 6.*
Bar stool, was $351, now $187. 8.*
Country side chair, was $409, now $197. 10.*
Oak desk, was $596, now $297. 3.*
Sunday "Early Bird" specials**
Country mirror, was $399, now $57. 6.*
Couristan area rug, 5'6"x8', was $685, now $177. 13.*
Merchandise is at the Westland third floor display area in Rooms A and B. *Total units available.
**The additional 10% savings has already been taken on these "Early Bird" specials and is reflected in the "now" price.
HUDSON'S
Friday, Saturday and Sunday only at Westland

WE DELIVER THE BEST IN ENTERTAINMENT
NOW ON SALE!
SEE OVER 20 ENTERTAINMENT CENTERS AND WALL SYSTEMS ON DISPLAY.
TV CABINETS and ENTERTAINMENT CENTERS From $179 to $2,899
Custom sizes available. Bring in your TV, stereo and wall dimensions.
Wm. C. Franks Furniture
Fine Traditional and Country Furnishings
Mon., Thurs., Fri. 9-9 Tues., Wed., Sat. 9-6
2945 S. WAYNE ROAD (4 blks. North of Michigan) 721-1044

TEAM UP! Forest Service - USDA
"We give a hoot, so we won't pollute!"

Fall Starts Here!
SALE
UP TO 25% OFF
Entire stock of women's knit & woven tops, sweaters, leggings, trousers, 2 piece sets, jackets & more!
PALMETTO'S • RICKI
TRY 1 • AT LAST • ILIO
NECESSARY OBJECTS
KRAZY KAT • BONGO
GUESS KNITS • ANGELIQUE
Save up to $10.00
Hurry! Sale ends Wednesday, Sept. 11th!
Sagebrush
Ypsilanti — 3815 Carpenter Road next to Meijer
Canton — Next to Meijer on Ford Road at Canton Center

Criminal Minds ... Meet Them at Borders Novi
Elmore "Dutch" Leonard reads from *Maximum Bob* Friday, Sept. 6, 7 p.m.
Loren Estleman signs *Motown* and Tom Kakonis signs *Double Down* Friday, Sept. 20, 7 p.m.
ELMORE LEONARD MAXIMUM BOB
Someone's out to get the hanging judge. Delacorte $20 / Borders $18
Motown
The car is king in '60s Detroit. Or is it? Bantam $19 / Borders $17.10
Double Down
Mobster Dietz wants Waverly to ante up — now! Dutton $19.95 / Borders $17.95
BORDERS BOOK SHOP
Novi Town Center • 347-0780

Fashion, Quality and Craftsmanship
Dittrich since 1934
Detroit 873-8300 Bloomfield Hills 642-3000

POOL CLOSINGS
Inground & Above Ground
• Fully Insured
• Certified & Licensed
• Closings from $90
• Full Line of Closing Supplies
Pool Services Inc.
352-2272

COMPUTERIZE INC.
IBM COMPATIBLE
DTK 386 25MHZ
TURBO 386 25 MHZ
$1650
15076 MIDDLEBELT, LIVONIA
(313) 427-0102
MON-FRI 10-8 SAT 10-6 CLOSED SUN

FURNACE SALE
Carrier
up to $500 CASH BACK and a FREE VACATION
When you buy a qualifying deluxe Carrier gas furnace, Tech 2000 air conditioner, humidifier and air cleaner, you'll receive up to $500 cash back and a free vacation from Carrier.
Be prepared for the weather ahead, and save on year 'round comfort with a total Carrier comfort system.
Check out our certificates for FREE VACATIONS to:
• Myrtle Beach • Orlando
• Great Smoky Mountains
WE'RE THE INSIDE GUYS!
TRU TEMP Heating & Cooling, Inc.
Commercial Residential
Garden City 427-6612 Canton Twp. 981-5600

# obituaries

### LORAINE S. BARBOUR

Services for Loraine S. Barbour, 71, of Sun City, Ariz., formerly of Plymouth, will be at 4 p.m. Tuesday, Sept. 10, at Our Lady of Good Counsel in Plymouth.

Mrs. Barbour was born Dec. 24, 1919, in Massena, N.Y., and died Friday, Aug. 30, in Sun City. She was active in the Plymouth community before moving to Arizona after her husband retired from NBD.

Mrs. Barbour is survived by her husband, Robert of Sun City; daughter, Pam Peat of Plymouth, Minn.; two grandchildren; brother, Gabriel Sullivan of New York; and sister, Arlene MacDonald of New York.

Memorial contributions may be given to Alzheimer's Disease Research, 15825 Shady Grove Road, Rockville, Md. 20850.

### WALTER R. CHOLEWA SR.

Services for Walter R. Cholewa Sr., 67, of Livonia were Tuesday, Sept. 3, at the Harry J. Will Trust 100 Funeral Home in Livonia. Burial was in Parkview Memorial Cemetery in Livonia.

Mr. Cholewa was born Feb. 24, 1924, in Chicago, Ill. He died Thursday, Aug. 29, in Escanaba. He moved to Escanaba at an early age from Chicago. He lived in Farmington Hills and Livonia since 1950.

He worked in the shipping and receiving department of A.T. & G. Mfg. Co. of Farmington Hills for 41 years. He was a member of St. Colette Catholic Church and the Loyal Order of Moose, Foresters.

Mr. Cholewa is survived by his wife, Sonja M. Ingham of Livonia; sons, Allen of Livonia, Walter R. Jr. of Canton, Frank of Livonia and Nathaniel of Livonia; sister, Bernice Jones of Holland; and three grandchildren.

### IRENE MARINOVICH

Services for Irene Marinovich, 85, of Westland, previously of Plymouth, will be 6-8 p.m. Friday, Sept. 20, at the Schrader Funeral Home in Plymouth.

Mrs. Marinovich was born Oct. 10, 1905, in Marion, Ill. She died Tuesday, Aug. 27, in Westland.

She was one of a handful of women who organized auto plants in the early years of the UAW. She worked with the UAW organizers in the 1930s and 1940s and was the first recording secretary of Local 174 when Walter Reuther was its president.

She was a longtime advocate of equal rights for women in the 1940s and helped organize the General Motors Ternstedt Plant. She served on several other locals, including the General Council of Local 600, while working at the Ford Rouge plant. She was married to Tony Marinovich, another UAW organizer.

Mrs. Marinovich is survived by her son, William; daughter, June Endicott; five grandchildren and seven great-grandchildren.

Memorial contributions may be given to the United Ostomy Association or Citizens for Better Care.

### KEITH W. BERRY

Services for Keith W. Berry, 33, of Plymouth Township were Wednesday, Aug. 28, at Our Lady of Good Counsel Church. Burial was in Sacred Heart of Mary Cemetery.

Mr. Berry was born July 19, 1958, in Detroit. He died Sunday, Aug. 25, in Plymouth Township. He was employed as a computer operator and was in the U.S. Army.

Mr. Berry is survived by his parents, Lloyd and Barbara Graham of Plymouth; three sisters, Karen Schultz of Plymouth, Kathy Schiffer of Canton and Kristy Banko of Detroit; and several nieces and nephews.

The Rev. Joseph Plawecki officiated the service. Memorial contributions may be given to the Keith W. Berry Memorial Fund.

Arrangements were made by the Schrader Funeral Home.

### EUNICE M. GRIMES

Services for Eunice M. Grimes, 81, of Plymouth Township were Wednesday, Aug. 28, at the Schrader Funeral Home. Burial was in Lapham Cemetery in Salem Township.

Mrs. Grimes was born May 31, 1910, in Troy, Tenn. She died Saturday, Aug. 24, in Livonia. She came to the Plymouth/Livonia community in the early 1950s from Tennessee.

She owned and operated the John Grimes Markets and worked for the Daisy Air Rifle Company. She and her late husband won numerous awards for their produce at Plymouth fall festivals.

Mrs. Grimes is survived by one daughter, Adele Gray of Plymouth; three granddaughters; five great-grandchildren; one brother, Mack Long of Tennessee; and several nieces and nephews.

The Rev. William P. Myers officiated the service. Memorial contributions may be given to the American Cancer Society.

### JOSEPH SZALAY

Services for Joseph Szalay, 63, of Salem Township, previously of Plymouth, were Wednesday, Aug. 28, at the Schrader Funeral Home. Burial was in Washtenong Cemetery in Ann Arbor.

Mr. Szalay was born Nov. 2, 1927, in Bellevue. He died Monday, Aug. 26, in Salem Township. He came to the Plymouth community in 1957 from Dearborn.

He owned and operated the Dial Trucking Company in Plymouth for many years. He was a member of the VFW No. 6695 in Plymouth and the Plymouth Elks Club. He served in Germany in World War II as an M.P.

Mr. Szalay is survived by his wife, Almeda of Northville; one son, Don of Northville; one daughter, Linda Chase of Livonia; two grandchildren; brothers, Gabriel of Dearborn and Fritz of Colorado; one sister, Helen Krugh of Dearborn; and mother, Mary.

The Rev. Leonard Partensky officiated the service. Memorial contributions may be given to the charity of choice.

# Area barbers help clients keep trim

Continued from Page 3

The gentleman explained to a youngster in the next chair that no, the yard didn't accommodate golfers; just folks in need of a bathroom, he added.

It's easy to tell that while the barber shop is painted and well-maintained, it's a structure pushing 100. The building sits on a thick stone foundation. Inside is a five-foot pine door on a track that once closed off the parlor from the rest of the house. It now separates Jim's from Gi Gi's Nails, which shares quarters at 550 S. Main. Powers said he recently was offered $1,500 for the door by a builder. No dice, said Powers. "It's worth more every day it's there."

POWERS SAID barbering wasn't his idea; it was his father-in-law's.

"I was repairing distributors at Ford's in Ypsilanti. My wife has six brothers, and her dad had me come out to their farm in South Lyon one day and said, 'I need help cutting these kids' hair.'

"I told him I didn't know anything about it. He told me he didn't either, but that I could do a better job than he could."

That apparently was the truth.

"He told me, from now on, it's all yours. Here's all the tools. I think he was really looking for a fall guy to cut hair," said Powers, who married the former Gladys Robertson.

Powers found the trade to his liking and decided to go to barber school. He was licensed out of a college in Tampa, Fla.

POWERS, FITZGERALD and Dupuis blame the Beatles for some lean years in the '60s.

"Everything was going great until the Beatles came out," recalled Powers, who has six children and 13 grandchildren. "I had eight guys cutting hair in two shops. Within a year, I was down to two barbers in one shop. For a year, I cut hair by myself."

By necessity, a barber needs to be a people person, agree Dupuis, Fitzgerald and Powers. After a while, it's second nature to talk and cut hair at the same time, they add.

"But you have to make sure you finish your story and the haircut at the same time," said Dupuis. "Otherwise, your customer has to stand around to hear the end of your story."

Powers figures that even after he retires and moves to Florida, he'll fill in for barbers occasionally.

"You can't golf and fish every day," he said. "In barber shops, a lot of people want days off. I talk to people who are retired, and they say they miss people. In our business, you talk to people every day."


THE SPORTS AUTHORITY®

BIG SAVINGS FOR THE SPORTS FAN!

DONNAY APR TECH I MEN'S TENNIS SHOES
Leather upper,Texon® midsole with flex point design and non-marking high abrasion outsole. White.
SPECIAL PURCHASE 24.99

KEDS CHAMPION OXFORD LADIES SHOES
Canvas upper, cushioned insole and calendered outsole. White.
19.86
KEDS CHAMPION LEATHER OXFORD LADIES SHOES... 33.86

KEDS CAMP OXFORD LADIES SHOES
Twill upper, brass eyelets, rawhide laces and removable comfort insole. Black.
33.96
KEDS CAMP OXFORD MEN'S SHOES... 34.96
KEDS CAMP OXFORD LEATHER MEN'S SHOES... 49.96

KEDS CHAMPION PLUS MEN'S SHOES
Hopsack canvas upper, removable PU air flow system™ insole, padded collar and rubber outsole. White.
33.96

KEDS COURT CLASSIC LADIES SHOES
Leather upper, EVA midsole, terry lining and rubber outsole. White.
39.96

10.96-28.96
GARAN MEN'S NFL TOPS AND BOTTOMS
Choose from tee shirts, fleece jams, fleece tops, pants and football jerseys with your favorite NFL logos. Assorted colors, sizes S-XXL.

APEX ONE MEN'S JACKETS, SHORTS AND PANTS
Choose from a selection of 1/2 zip and full zip jackets, color block shorts and pants in your favorite college and NFL team colors. Assorted colors, size S-XL.
27.96-49.96

SPECIAL PURCHASE 49.99
PUMA MEN'S RUNNING SUIT
100% soft touch waterproof crinkle nylon, full zip jacket and zippered leg openings in pants. Assorted colors, sizes S-XL.
Compare at $72.00

ADIDAS MEN'S GYM SHORTS
65% cotton/35% polyester plaited gym shorts with V-notch side seam. Assorted colors, sizes S-XL.
Compare at $14.00
SPECIAL PURCHASE 6.99

CHALKLINE MEN'S COLLEGE AND NFL JACKETS
Choose from a wide selection of satin jackets with your favorite NFL and college team logos. Assorted colors, sizes S-3XL.
39.96-82.96
Selection may vary by market.

SPORT SPECIALTY NFL AND COLLEGE HATS
Choose from a wide selection of twill, wool and wool blend caps with your favorite NFL and college team logos. Assorted colors.
9.96-15.96

THE GAME COLLEGE HATS
A large assortment of twill caps with your favorite college team logos. Assorted colors.
9.96-12.96

ZUBAZ TEAM BAGS
Choose from selected styles of cloth bags with web handles in NFL, college and baseball teams.
29.96

27.96
BIKE MEN'S COMPRESSION SHORTS
Zubaz printed compression shorts in your favorite college and NFL team colors. Assorted colors, size S-XL.

YOUR CHOICE 19.96
SPALDING NBA ULTIMATE BASKETBALL
Outdoor basketball with ultimate grip, long lasting
WILSON PRO 1000 BASKETBALL
Indoor/outdoor play official size and weight.

25.96
WILSON NFL PRO FOOTBALL
Full grain cowhide cover with double lining and grid cord laces

299.
DP TREADMILL
Powered by 3/4 hp DC motor, adjustable speed from 0-6 mph, adjustable 4-position incline using gas-assisted pull pin. Easy assembly.
Compare at $399.00

499.
BMI HELIX WEIGHT MACHINE
200 lb. of resistance, exercises over 50 muscle groups including vertical chest press, leg extension and more! Compare at $699.00

LOWEST GUARANTEED PRICES
The Sports Authority's Everyday Low Prices mean that you never have to wait for a sale, because our prices are the lowest they can possibly be... EVERYDAY!. If you ever find a lower advertised price, just bring in the ad and we'll match it!
Limited quantities on all special purchase and clearance items.

STORE HOURS
MON-SAT 10AM-9PM
SUN. 11AM-5PM

WATERFORD 277 Summit Dr (in Summit Crossings) 738-5020
MADISON HEIGHTS John R Rd (south of 14 mile Rd.) 589-0133
LIVONIA Plymouth Road (west of Middlebelt) 522-2750

THE SPORTS AUTHORITY



The ART STORE
FALL ART LESSONS ALL AGES
• Custom Framing
• Art Supplies
• Drafting Supplies
42727 Ford Road
(Canton Corners Center
Corner of Ford & Lilley)
981-8600



ANN ARBOR SKI CLUB
Annual Corn Roast and Membership Drive
Sunday, Sept. 8, 1991
3:00 pm - 9:00 pm
Knights of Columbus, Picnic Grounds.
3991 Dexter Road, Ann Arbor (½ mile west of Wagner Rd.). Admission $5 (21 and over) $1 (under 21 accompanied by parent). Corn, beverages, grills and charcoal provided. Bring something to barbecue. Volleyball and picnic games. Square dancing with live music provided by Skylark. A Special Appearance by songwriter comedian Mike Ridley. Club membership limited to 21 and over. For more information call the ski club hot line
761-3419



THE FINE ART OF CLASSIC DRESSING...
me and mr jones


## You may ask for agendas

Under provisions of Michigan's Open Meetings Act, you're entitled to receive notices of government meetings. A public body must mail notices to people who, on an annual basis, request such notification. Under the act, payment of a reasonable fee may be required before notices are mailed. This provision applies to all local, county and state governments. At the local level this includes city councils, school boards and various boards and commissions. Locally, requests may be submitted to the city or township clerk, or to the school superintendent.



# Downtowns seen as plus, but not by all

## Survey examines key attitudes

Good downtowns may not raise residential property values. But shoddy downtowns can have a blighting effect on a community.

Some cities nourish their downtowns. Others consider downtown vaguely important but see no need to pamper them.

Those pictures emerge from a survey of editors, city managers and planners in two dozen communities.

### DOWNTOWN'S IMPORTANCE

Local governments appear to have four different attitudes toward downtown business districts:

1. Downtowns need city help and promotion.

2. Downtowns are important focal points for image, cultural activity and attractiveness to residents.

3. Downtowns aren't very important.

4. Downtown is a drag on community resources.

### HELP, PROMOTION

Ideally, Birmingham (population 19,997) would like city promotion of its central business district, which provides 30 percent of the property tax base. But City Manager Thomas Markus said it can't be done with current tight budgets.

State Sen. Michael Bouchard, R-Birmingham, is pushing a package of bills to allow local units to make levies on business for promotion.

In Plymouth (9,560), City Manager Steve Walters said downtown is (1) a source of commerce, (2) an entertainment and cultural center and (3) a source of taxes. "Business sends your kids to school," he said.

Walters' record in Northville (6,226) and St. Ignace shows he believes in making downtown physically attractive with waterfront promenades, benches, flowers and trees.

Southfield (75,728) has no downtown, but its tax base is 66.7 percent commercial and office, and city hall lets people know who's paying the bills. Nimrod Rosenthal, director of community relations, said the city:

- Produces a videotape which it plays on cable Ch. 8 7-8 p.m. at budget time and is available to any group.
- Puts 50 pages of exhibits in its budget book.
- Mails a newsletter to residents that includes news of business as well as municipal activity.

Northville has constant events downtown or near it. Some have a commercial side: the May flower show, "Summer Song" with musicians strolling closed streets, the weekly Farmers' Market in the race track parking lot, the Tivoli Fair aiding the historical society. Some are just civic events that generate visitors: the Victorian Festival walking tours, prades on both Memorial Day and the Fourth, live theater, the annual Bluegrass Festival, the Santa parade.

Northville's new city manager, Gary Word, said a healthy tax base is 50-50 or 60-40 residential to nonresidential. He said industrial development generally has a more positive impact on the local economy than commercial.

Novi City Manager Ed Kriewall would calculate the importance of downtown (or a mall) by taking the property tax revenue and subtracting the revenue it would produce if developed for residential. Twelve Oaks alone increased city revenue by 15-20 percent.

### FOCAL POINT

In smaller towns and incorporated townships, downtown is important more culturally and esthetically, and there's little talk of municipal promotion.

Northville manager Word said his downtown is more than a commercial or civic center. Its "quaintness" makes it almost a tourist attraction, "and the people spend money in Northville."

South Lyon (5,857) City Manager Rodney Cook: "If you don't have a viable downtown, people don't take pride in (the city)."

Brighton (4,300) City Manager Dana Foster, who started last month: "Survey residents who just moved to town or located here for business. I'm sure they'd tell you that the fact that Brighton has a lively and attractive downtown helped convince them to move here. It attracted me."

Sources in this category were fond of sneering, sometimes directly, at Novi with its Twelve Oaks Mall. Their tones of voice equate Novi (32,998) socially with Ecorse or Zug Island.

But some shopping centers — such as Twelve Oaks and Somerset — generate more cultural activities, entertainment and exhibits than do downtowns.

Rochester (7,130) City Manager Ken Johnson: The economic impact of the CBD is just not an issue. This older city's breakdown: 50 percent residential, 40 percent commercial, 10 percent industrial — indicating things are going well without official attention.

Rochester has used a downtown development authority since the early 1980s, capturing a portion fo downtown taxes for business development and downtown beautification.

Farmington DDA director Wendy Strip-Sittsamer said downtowns provide "a central meeting place".

"Downtowns are not just collections of old buildings. They're gathering places for people."

Farmington's downtown, she said, has seen a near-doubling of standard assessed valuation since the DDA began in 1986.

### NOT IMPORTANT

The metropolitan view

Westland (84,724) was incorporated from the remains of Nankin Township after two other cities had taken chunks of it and Livonia threatened to gobble the best of the rest.

Since 1965, Westland's center has been Westland Center (anchored by Hudson's) and the area surrounding it. Despite the lack of a Main Street, city economic development director Scott Veldhuis said, "A stong CBD is generally an indicator of a strong community.

Troy — like Livonia (100,850), Southfield and Novi — has no downtown but lots of businesses. Troy (72,884) realizes their importance as tax generators, particularly for schools. City Manager Frank Gerstenecker: "If values of a CBD remain constant or decline, the cost of operating schools would also have to decline, or property taxes would go up."

Rochester Hills (61,766) was incorporated from Avon Township, surrounding the old city of Rochester. Since its 1984 incorporation, it has seen growth no only in industry, but also in strip malls and mom and pop variety stores. Hills Mayor Billie Ireland sees no direct relationship between the business district and residential district. The farther away the home is from a business, the less the home is affected by business.

Canton Township (57,040), south of Plymouth, has lots of chain firms on Ford Road. Supervisor Tom Yack talks about a "commercial section" rather than downtown. A thriving business section contributes to the image of community and its residential resale values, he said.

Beverly Hills (10,610) Village Manager George Majoros said local businesses are few and need little help from local government. Most residents shop on the Southfield Road strip. In 1987 the village orchestrated an improvement project on Southfield Road — storm sewers (closing open ditches) and paving the shoulders; a women's club donated $17,000 for plantings; a special assessment district charges businesses for maintenance.

Bloomfield Township (42,473) is 95 percent residential. Supervisor Fred Korzon sees the national and state economic climates as more important than local businesses. The township surrounds the cities of Birmingham and Bloomfield Hills.

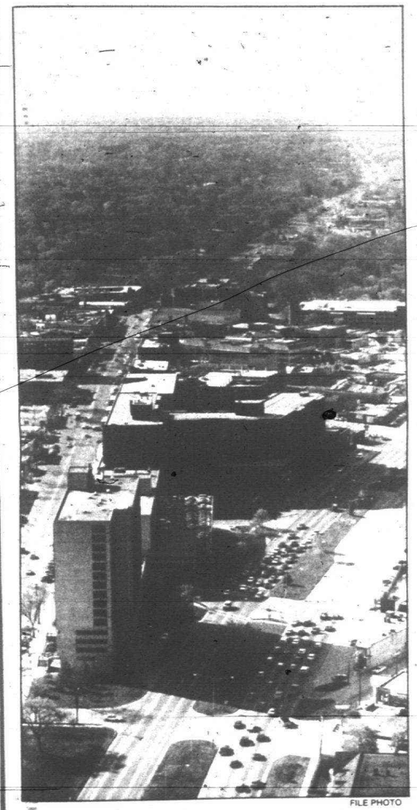

FILE PHOTO

**Birmingham would like city promotion of its central business district, which provides 30 percent of the property tax base. This aerial view looks north into downtown Birmingham. Woodward is to the left, Hunter to the right. The 555 building is bottom center.**

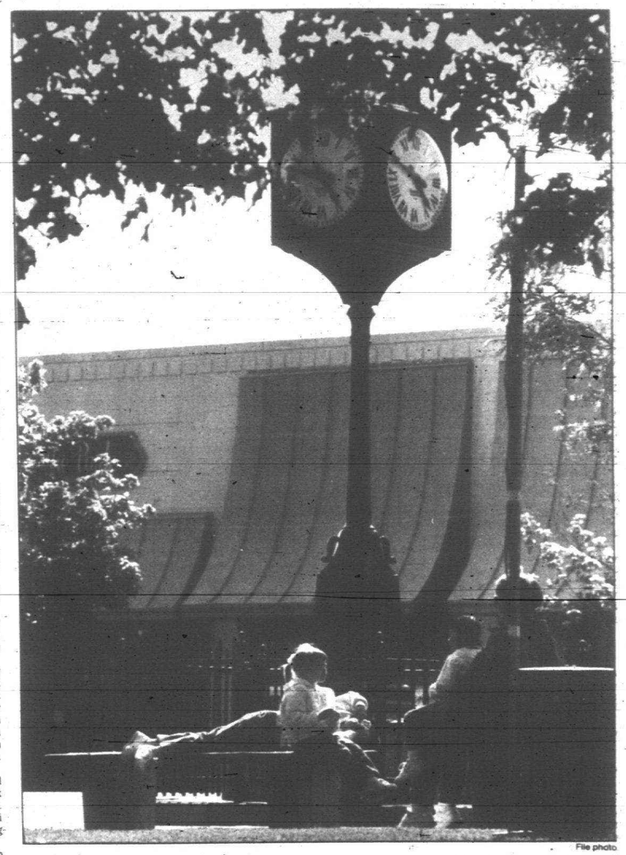

File photo

**In Plymouth, City Manager Steve Walters said downtown is a source of commerce, a source of taxes and an entertainment and cultural center as evidenced by these youngsters and their nanny who were taking a break in Kellogg park.**

***Local governments appear to have four different attitudes toward downtown business districts:***

***• Downtowns need city help and promotion.***

***• Downtowns are important focal points for image, cultural activity and attractiveness to residents.***

***• Downtowns aren't very important.***

***• Downtown is a drag on community resources.***


Observer & Eccentric CLASSIFIED ADVERTISING
644-1070 Oakland County
591-0900 Wayne County
852-3222 Rochester / Avon



Can Your Child Qualify for College Financial Aid?
"Learn the same techniques I used to put my four childen through college"
Phyllis J. Wordhouse, CFP, M.A.
Recipient of tens of thousands of dollars of college financial aid
Only $19.95
(Plus $4.00 shipping/handling)
For more information on this tape or the other financial tape series, contact:
Wordhouse Financial Planning & Education
409 Plymouth Road, Suite 230
Plymouth, MI 48170
(313) 459-2402
(313) 459-0614 (Fax)
Qualifying for College Financial Aid
One of a series of instructional cassette tapes



Rawlinson Photography and Sunny J's Lingerie
Presents:
A Bridal Affair
Wednesday, September 11, 1991
Doors Open 6:00 p.m.
At The
Mayflower Meeting House
455 South Main St. • Plymouth, MI 48170
Tickets are $3.00 in advance • $4.00 at the door
Bring This Ad In For $1.00 Discount
FASHION SHOW • EXHIBITS • PRIZES
Free Engagement Portrait of all Wedding Couples in Attendance
Call For Ticket Information: 453-8872 • 453-8584 • 453-1620


The Hometown and Observer and Eccentric "Creative Living" section has the largest selection of suburban display real estate ads in the metro area.

# METRO DETROIT FORD DEALERS

FACTORY AUTHORIZED Ford CLEARANCE

## NOW:

# 3.9%

APR FINANCING(1) FOR UP TO 48 MONTHS

★ OR... $1000 CASH BACK ★

## '91 FORD MUSTANG GT

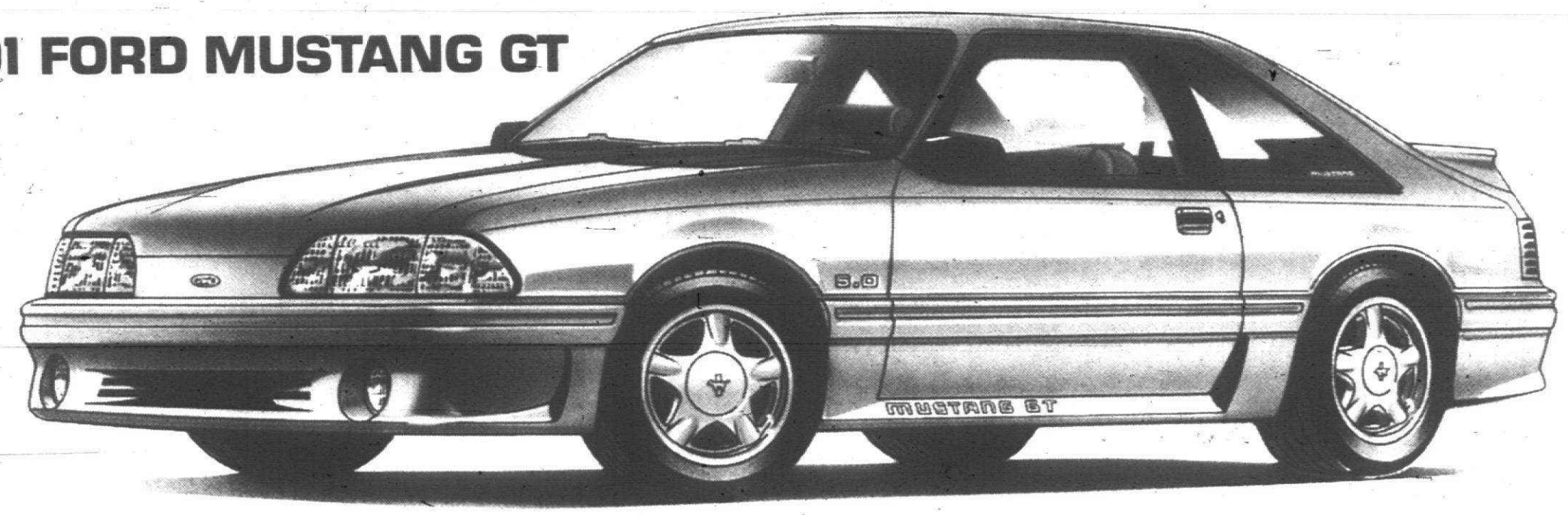


Save $4166(2)

| MODEL | GT HATCHBACK |
|---|---|
| TOTAL VEHICLE and OPTIONS(3) | $17,546 |
| PREFERRED EQUIPMENT PACKAGE (PEP) | 249A |
| PEP SAVINGS(4) | $ 700 |
| 3.9% FINANCE SAVINGS(5) | $ 3,066 |
| FIRST TIME BUYER INCENTIVE(6) | $ 400 |
| TOTAL SAVINGS(2) | $ 4,166 |

★ A, X & Z PLAN BUYERS ELIGIBLE ★

(1) 3.9% Annual Percentage Rate financing through Ford Credit for qualified buyers. 48 months at $22.53 per month per $1000 financed with 10% down. Dealer participation may affect savings. Take retail delivery from dealer stock by 9/9/91. See dealer for details. (2) Total savings include PEP savings, finance savings and first time buyer's incentive. (3) Excludes title and tax. (4) Savings based on manufacturers suggested retail price of Option Package vs. MSRP of options purchased separately. (5) Finance savings calculation based upon 48 month contract at 3.9% APR with 10% down payment compared to FMCC national average rate of 12.5% in July. (6) Cash back for qualified first-time buyers through Ford Credit's First-Time Buyers Program when financed through Ford Credit. May be combined with other incentives available except Ford College Graduate Purchase Program. Finance options vary.

This program may be cancelled at any time.

Bloomfield Hills
ALAN FORD, INC.
1845 S. Telegraph
543-2030

Centerline
BOB THIBODEAU, INC.
26333 Van Dyke
755-2100

Dearborn
FAIRLANE FORD SALES, INC.
14585 Michigan Avenue
846-5000

VILLAGE FORD, INC.
23535 Michigan Avenue
565-3900

Detroit
JORGENSEN FORD, INC.
8333 Michigan Avenue
584-2250

STARK HICKEY WEST, INC.
24760 W. Seven Mile Road
538-6600

RIVERSIDE FORD SALES, INC.
1822 E. Jefferson
567-0250

Farmington Hills
TOM HOLZER FORD, INC.
39300 W. 10 Mile Road
474-1234

Ferndale
ED SCHMID FORD, INC.
21600 Woodward Avenue
399-1000

Flat Rock
DICK McQUISTON FORD, INC.
22675 Gibraltar Road
782-2400

Livonia
BILL BROWN, INC.
32222 Plymouth Road
421-7000

Mt. Clemens
MIKE DORIAN FORD, INC.
35900 Gratiot Avenue
296-0J20

RUSS MILNE FORD, INC.
43870 Gratiot Avenue
293-7000

Northville
McDONALD FORD SALES, INC.
550 W. Seven Mile Road
349-1400

Oak Park
MEL FARR FORD, INC.
24750 Greenfield
967-3700

Plymouth
BLACKWELL FORD, INC.
41001 Plymouth Road
453-1100

FORD Metro DETROIT'S Quality DEALERS

Pontiac
FLANNERY MOTORS, INC.
5900 Highland Road
356-1260

Redford
PAT MILLIKEN FORD, INC.
9600 Telegraph Road
255-3100

Rochester
HUNTINGTON FORD, INC.
2800 S. Rochester Road
852-0400

Royal Oak
ROYAL OAK FORD, INC.
550 N. Woodward Avenue
548-4800

Southfield
AVIS FORD, INC.
29200 Telegraph Road
355-7500

Southgate
SOUTHGATE FORD, INC.
16600 Fort Street
282-3636

St. Clair Shores
ROY O'BRIEN, INC.
22201 Nine Mile Road
778-7600

Sterling Heights
JEROME-DUNCAN, INC.
8000 Ford Country Lane
268-7500

Taylor
RAY WHITFIELD, INC.
10725 S. Telegraph Road
291-0300

Troy
TROY MOTORS, INC.
777 John R
585-4000

DEAN SELLERS FORD, INC.
2600 W. Maple Road
643-7500

Warren
AL LONG FORD, INC.
13711 E. Eight Mile Road
777-2700

Wayne
JACK DEMMER FORD, INC.
37300 Michigan Avenue
721-2600

Westland
NORTH BROTHERS FORD, INC.
33300 Ford Road
421-1300

Woodhaven
GORNO FORD, INC.
22025 Allen Road
676-2200

FDAP

IN BRIEF

## Crime prevention

Canton's Crime prevention officer is passing out Lion's football players' cards. Twelve different players will be featured with a different crime prevention tip each week.

For more information call public information officer Pat Nemecek at 397-5344.

## Man sentenced

A Plymouth man was sentenced Thursday to 5:9 years in jail after being found guilty of conspiring with others to deal in counterfeit U.S. currency.

Arthur Acosta, 43, was sentenced by U.S. District Judge Lawrence Zatkoff in federal court in Detroit.

"The evidence presented at trial established that co-conspirators manufactured $400,000 of a specific type of counterfeit currency in Boston, Mass," said Patrick Corbett, the assistant U.S. attorney who prosecuted the case.

The prosecution alleged the conspirators shipped $50,000 to $60,000 of the currency in two stages to Acosta in Michigan in exchange for a 1968 Mercedes Benz.

"After the counterfeit money arrived, the defendant on two occasions exchanged counterfeit money for stolen clothes," Corbett said.

"The counterfeit money subsequently surfaced, after being passed as genuine at locations in Detroit, Saginaw, Flint and Lansing, as well as locations in the Boston area and San Antonio, Texas."

After the prison sentence, Acosta must face three years of supervised release, by Judge Zatkoff's sentence.

The U.S. Secret Service investigated the case.

## Museum event

There's more than chicken cooking when Plymouth's Fall Festival gets going this weekend.

At the Plymouth Historical Museum, the festival will be celebrated with special activities.

Craftsmen will have wares on display that range from lace to violins.

The museum will also open a special exhibit titled "The American Country School," which features Plymouth's educational history from 19th century to the present.

# Art support

## Festival events to aid programs

By Linda Ann Chomin
special writer

Two major fund-raisers benefitting art and music occur this weekend during Plymouth's Fall Festival: Plymouth Community Arts Council's Artists and Craftsmen Show and Plymouth Symphony League's Antique Show and Preview Reception.

The 29th annual Antique Show and Preview Reception hosted by the Plymouth Symphony League will be Sept. 5-7 in the Plymouth Cultural Center, 525 Farmer.

American and European antiques, prints, folk art, estate jewelry, silver, English brass and copper, linens, quilts and primitives, along with classic, victorian, Early American and English country, will be exhibited by 25 antique dealers.

By attending the reception 7:30-10 p.m. Thursday, Plymouth Symphony supporters will have the first opportunity to buy antiques before the show opens to the general public Friday morning.

Hors d'oeuvres, desserts and wine will be served. Tickets for the preview reception are $15 and include admission to the show on Friday and Saturday. Antique show hours are 10 a.m. to 8 p.m. Friday and 10 a.m. to 6 p.m. Saturday.

Tickets for the antique show Friday-Saturday, Sept. 6-7, will be available at the door for $3. All proceeds benefit the Plymouth Symphony Orchestra.

An antique quilt valued at $350 will be given away in a drawing also for the benefit of the symphony. Tickets are $1 apiece or six tickets for $5.

On Friday and Saturday, there will be a mini-deli available serving sandwiches, salads and desserts from the Penniman Deli. Hours are 10 a.m. to 8 p.m. Friday and 10 a.m. to 6 p.m. Saturday.

**A MAJOR** fund-raiser to support community arts programs, Plymouth Community Arts Council's 20th annual Artists and Craftsmen Show will be Saturday-Sunday, Sept. 7-8, at Central Middle School, Church and Main, Plymouth.



BILL BRESLER/staff photographer

**Traffic flow should improve at the Michigan Avenue and Haggerty Road intersection when Michigan is expanded.**

# Road work projects slated

By Diane Gale
staff writer

Canton is on the road to paving more thoroughfares.

Burgeoning development on Canton's western frontier sparked the need for more roads to be paved, according Canton Engineer Tom Casari. The logic is that motorists will gravitate toward the newly paved roads and relieve traffic from the over congested ones, like Ford Road.

**ROADS THAT** will be paved include the following:

- Beck Road, from Warren to Ford roads. Two developers, the county and Canton are contributing one-quarter of the cost each. The goal is to funnel traffic to Ford and M-14.
- Beck/Joy paving. One hundred percent of the cost will be covered by the county. Again the idea is to help motorists going to M-14 get there more easily.
- Denton Road overlay to fix the deteriorated roadway. This should be completed by mid-September 1991.
- Align Haggerty north to Plymouth and pave the last most southern stretch of Haggerty.
- Koppernick Road east of I-275. This will be the second paved access into and out of Holiday Park subdivision.
- Lilley from Michigan to Palmer. Pave the north and south stretch. It will funnel traffic to Michigan and relieve traffic from Ford.
- Michigan reconstruction. Widen and reconstruct the entire stretch of the state highway from I-275 to the Ypsilanti limits.
- Palmer paving. Property owners are paying for the road construction in order to develop the area between Lotz and Hannon roads.
- Warren Road paving east of I-275. This will complete the last stretch of Warren. This should relieve traffic from the east/west roads, especially Ford Road.
- Warren from Beck to Ridge. Property owners are paying for road construction in order order to develop the land.

Casari said his staff is working on identifying areas in the township where the road jogs and improvements need to be made.

Other future projects that will be considered, Casari said, are Beck Road, from Michigan to Cherry Hill; Hanford Road, Canton Center, both east and west to the existing pavement; Lilley Road, north of Ford; the Sheldon/Joy intersection; Morton Taylor, north of Ford and Napier between Warren and Ann Arbor.

Twice a week is better • Twice a week is better • Twice a week is better • Twice a week is better

JOEY'S GOT AN EYE FOR BARGAINS.
AND GYMBOREE PLAYS IT UP.

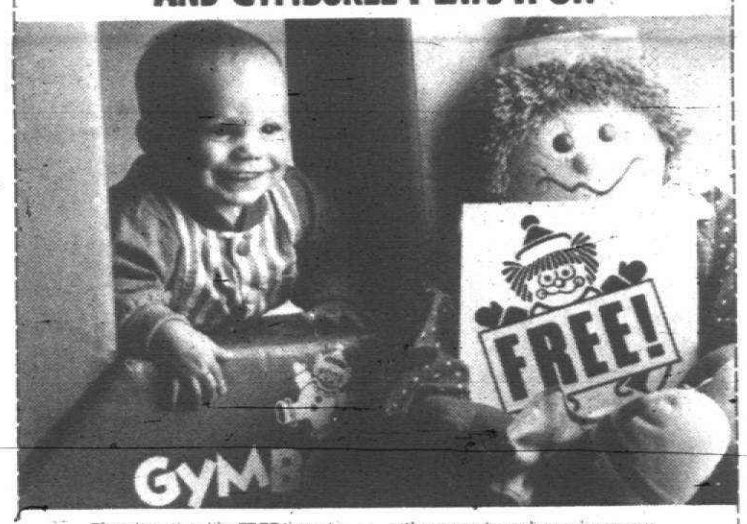


There's no time like FREE time at GYMBOREE! Bring in this coupon for a complimentary class - you'll see why 3-month through 4-year olds respond with real excitement to GYMBOREE.

In your 45-minute age-appropriate class, you'll play together on over 40 pieces of tyke-sized equipment, meet other parents, and experience your child's joy of being with others the same age. Come play it up!

For details, call 737-2888.

YOUR CHILD GETS MORE OUT OF CHILDHOOD AT GYMBOREE.

737-2888
FARMINGTON HILLS, NOVI & PLYMOUTH CENTERS

Laurel FURNITURE, INC.

Serta "I want my Serta!"

Wake-Up Specials



DELUXE QUILT* -
Twin Each Piece $69.88
Full (Ea. Piece) Sale Price 99.88
Queen (Set) 249.88
King (Set) 319.88

PERFECT SLEEPER -
15 Year Deluxe Warranty**
Twin Each Piece $129.88
Full (Ea. Piece) Sale Price 179.88
Queen (Set) 399.88
King (Set) 559.88
*See store for details

LUXURY FIRM -
15 Year Warranty**
Twin Each Piece $99.88
Full (Ea. Piece) Sale Price 129.88
Queen (Set) 319.88
King (Set) 419.88
**See store for details

Lay-Away Available

Most sets ready for immediate pick-up & delivery!

*Sold in sets only for your total comfort

584 W. Ann Arbor Trail • Plymouth, Michigan 48170 (313) 453-4700
Open Daily 9:30 - 6, Thurs. & Fri til 9, Sat. till 5:30

It's Bridal Month!

25% OFF BRIDAL JEWELRY,
0% INTEREST FOR 12 MONTHS!



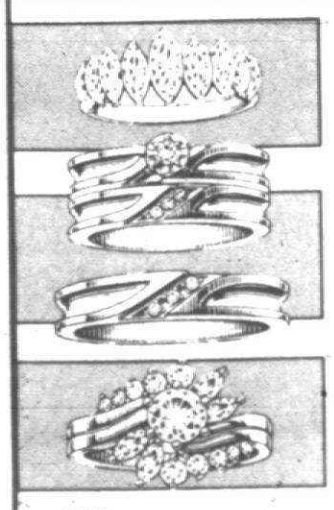

This month is *Bridal Month* at Meyer Jewelers! Save 25% OFF* all wedding bands, bridal sets, trio sets, anniversary bands and ladies' diamond solitaire rings PLUS, get 0% interest‡ for 12 months by using your Meyer Jewelers Charge!

Our Certified Diamontologists will help you select the bridal jewelry that's perfect for you And, the Meyer Jewelers Diamond Guarantee† gives you peace of mind.

**Let Meyer Jewelers help you beat the high cost of getting married!**

Meyer Jewelers
Creating Moments To Remember

ANN ARBOR, MI Briarwood Mall 761-1315
BATTLE CREEK, MI Lakeview Square Mall 979-3370
DEARBORN, MI Fairlane Town Center 593-1440
HARPER WOODS, MI Eastland Center 372-9330
KALAMAZOO, MI Crossroads Mall 327-1633
LANSING, MI Lansing Mall 886-9099 Meridian Mall 347-4111
LINCOLN PARK, MI Sears Lincoln Park Center 381-9155
LIVONIA, MI Wonderland Mall 525-4232 Livonia Mall 476-7070 Laurel Park 462-9760
NOVI, MI Twelve Oaks Mall 349-8010
PORT HURON, MI Birchwood Mall 385-8690
ROSEVILLE, MI Macomb Mall 293-8110
SOUTHFIELD, MI Northland Center 569-0570
STERLING HEIGHTS, MI Lakeside Mall 247-5500
TAYLOR, MI Southland Center 287-4250
TROY, MI Oakland Mall 588-3805
WARREN, MI Universal Mall 751-8664
WATERFORD, MI Summit Place 681-8650
WESTLAND, MI Westland Center 425-7676

*Sale does not include previously marked down items. Percentage off regular to lowest price. See store for details about our Diamond Guarantee. Merchandise shown is representative of our selection and is enlarged to show detail.
‡No finance charges or insurance premiums (if elected) due until October 1992

# Dems pledge cooperation on redistricting

By Tim Richard
staff writer

State Rep. Maxine Berman has offered Republicans the olive branch of cooperation on legislative redistricting.

"We'll end up with more compact districts. I really would like to put together a bipartisan plan," said Berman, the Southfield Democrat who chairs the 18-member House committee that will draw new legislative districts.

She and House Speaker Lew Dodak, D-Birch Run, called a news conference lat last month to allay GOP fears that majority Democrats would disregard the so-called "Apol guidelines" that call for compact districts breaking as few city, township and county lines as possible, with a population variance of no more than 16.4 percent between the largest and the smallest.

Berman denied Democrats had "flipped" on the issue of compactness. Dodak added, "I never said we wouldn't accept Apol."

"THAT'S SOMETHING new," countered Rep. Willis Bullard, R-Highland, the GOP's point man on redistricting, in an interview.

"They wouldn't agree to it (Apol guidelines) before. They avoided it. This is a step forward," Bullard said.

The two Democratic leaders added they also would use federal Voters Rights Act guidelines that prohibit "packing" of minority populations in a district to dilute their strength.

"The rather sizeable Hispanic community in southwest Detroit was split in two by Apol," Berman said of the 1982 reapportionment. "I don't think it was deliberate. But I'm telling you right now they won't stand for it again."

Said the GOP's Bullard: "There's no dispute about that legally. We have to do it."

**BERMAN SAID** a bill would be ready in "about a month."

Reapportionment already has been held up over big-city complaints that the 1990 census missed many minorities — charges rejected by the U.S. Commerce Secretary Robert Mosbacher.

A former teacher serving her fifth House term, Berman gave up the chair of the House Elections Committee this year to chair the 18-member legislative redistricting panel. Congressional reapportionment is chaired by Rep. Michael Griffin, D-Jackson, a pro-life leader who tangles bittely with Berman over the abortion issue.

In the state Senate, both congressional and legislative reapportionment will be done in a single committee headed by majority leader Dick Posthumus, R-Alto.

**FROM 1964 to 1982** legislative districts were drawn up by a state Apportionment Commission of four Democrats and four Republicans. It always deadlocked, leaving the state Supreme Court to choose between plans.

The high court looked only for numerical equality between districts, leading Republicans to charge "gerrymandering."

But in 1982 the court threw out the Apportionment Commission and appointed retired state elections director Bernard Apol to draw up districts. Apol's plan pleased the GOP by allowing fewer boundary divisions and wider population variances.

To this Democrats have added the racial guidelines of the federal law.

**BERMAN'S PROPOSED** outline of guidelines provides for a solution if there's a legislative deadlock:

"If both houses of the Legislature and the governor cannot agree to a complete legislative redistricting plan before Jan. 1, 1992, the Supreme Court shall ultimately select, from any plan approved by either legislative body, the plan that most closely complies with these guidelines."

Added Dodak: "We prefer that it not go to the courts. We want to work in a bipartisan way."

"The message we get," said Republican Bullard, "is they believe congressional districting should go to the courts, but they want bipartisan districting of the Legislature."

Reapportionment is generally expected to cost Detroit one of its five state Senate seats, which will probably go to Oakland and Macomb counties. In addition, western Oakland County is expected to gain a House seat.

The census will cost Michigan two of its 18 U.S. representatives. Republicans say both losses should be Democratic seats. Democrats say one from each side of the aisle should go.

# Arts advocates vow to monitor new council

Outgoing members of the Michigan Council for the Arts vowed to act as a "shadow cabinet" to watch the new council appointed by Gov. John Engler.

Leon S. Cohan, chairing the final meeting Wednesday of the MCA, said the old group's final action was to issue a "Michigan Manifesto for the Arts."

By executive order, Engler last month abolished MCA and will replace it with a council on arts and cultural affairs. Engler also declared he wants to phase out all operating grants in three years. The new group will administer capital grants and help arts groups obtain private funding.

**THE MCA'S** "manifesto" applauded the new agency but added: "We declare our intention to act in the tradition of a 'shadow cabinet,' or in this case a 'shadow council,' to monitor the actions of the new council, the administration, and the Legislature, with regard to public policy concerning the arts and arts education."

A "shadow cabinet" is a device used in the British Parliament by the party out of power to critique the government.

"We hope and expect to support these policies," the manifesto said. But where members fail to "serve the public interest," former members will, as citizens, "propose constructive alternatives."

**COHAN'S GROUP** said it will be guided by these "general principles":

- "While we will work for greater private contributions, we will strongly encourage continued public support for the arts and arts education . . ."
- Any attempt to interfere with the peer review system for issuing grants "for political or public relations purposes, or for reasons of favoritism, would be strenuously opposed."
- Censorship "is condemned and will be strenuously opposed."
- "Cultural diversity" will be supported, including "significant grants to minority institutions and artists."
- "We will support grants for individual artists as well as art institutions, and small organizations as well as large ones."

Signers, besides Cohan, were Cledie Taylor, Margaret Bradshaw, Willard Hertz, Kiichi Usui, Beverly Suits, Paula Blanchard, Ortheia Barnes, Madeleine Berman and Marian Impastato.


SAME DAY SERVICE!
Custom Made In-Stock PVC and Fabric...
VERTICAL BLINDS 50% TO 80% OFF



DOORWALL SPECIAL!*

| MATERIAL | | SIZE | PRICE |
|---|---|---|---|
| PVC Curved | Ivory/White Off White | 78x84 | $39.00 |
| PVC Ridgeway | Ivory/Off White White | 78x84 | $49.00 |
| PVC Curved | Ivory Off White | 104x84 | $69.00 |
| FABRIC | | 78x84 | $49.00 |
| FABRIC W/Vinyl Back | | 78x84 | $125.00 |

COUPON
YOUR PURCHASE IS FREE!*
Name
Phone
Invoice #
*details in store, with coupon, effective with purchases beginning 2-16-91.

SHOP-AT-HOME
326-7100
FREE ESTIMATES
FREE INSTALLATION

HOUSE OF BLINDS and More
WESTLAND
6558 WAYNE RD.
326-7100
Hours:
Mon. & Thurs. 10-8
Tues. & Sat. 10-6
Fri. & Sat. 10-5
Closed Sunday
Westland Mall | Warren Rd. | Wayne Rd. | Hunters Plaza | Ford Rd.



FREE KITCHEN COUNTERTOP
with Purchase of KITCHEN CABINETS
MERILLAT • HAAS • SCHROCK
FREE CABINET ALTERATIONS
MAPLEWOOD LUMBER
6332 Middlebelt
Garden City
422-0660
DOORS • DOORS • DOORS
We Stock, Build and Install Every Variety of Doors



HOME GROCERY SHOPPERS
"Let Us Shop For You"
Special Delivery Rate For Seniors
For a FREE Shopping Guide or Information
Call 835-7420
SERVING THIS AREA FOR OVER 4 YEARS



SIZZLING SUMMER SALE!
ENDS SUNDAY SEPT. 8th
Final Days To
Save 25-40%
ON FAMOUS BRANDS AT CLASSIC INTERIORS
SAVE...on Pennsylvania House, Thomasville, Harden, Bradington-Young, Century, Classic Leather, Hancock & Moore, La-Z-Boy-Lexington — The World of Bob Timberlake and many more.
Sale Ends Sunday
Sept. 8th at 5:00 p.m.
*Ask about Classic Interiors' revolving charge with instant approval for qualified buyers.
All Previous Sales Excluded



OPEN SUNDAY 1-5
Classic Interiors
Fine Furniture . . . where quality costs you less
20202 Middlebelt Rd., S. of 8 Mile Livonia
474-6900
Mon., Thurs., Fri. 9:30-9:00
Tues., Wed., Sat. 9:30-5:30
Member Interior Design Society



KiddieLand
WHERE Kids COME FIRST
GRAND OPENING
FARMINGTON STORE LOCATED AT GRAND RIVER & HALSTED
All KiddieLand Stores are Celebrating
REGISTER TO WIN AT ALL KIDDIELANDS
Crib Set from Simmons and ChildCraft!
Juvenile Bedroom Set from Cosco!
PLUS Infant Accessories & Toys Galore!



DISNEY BABIES CRIB

child craft
DISNEY BABIES CRIB
Reg. 199.97 149.99
SCULPTURE CRIB
All finishes.
Reg. 284.97 199.99



SCULPTURE CRIB

CORVETTE CAR BED
White only. Hood sold separately.
Reg. 359.97 299.99

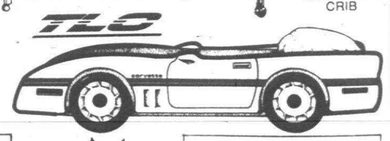

PLAYSKOOL
DELUXE BABY MONITOR
Dual power listening system stays near baby when you can't!
Reg. 49.97 34.99

10% OFF ALL LITTLE TIKES TOYS

COMBI
SAVVY II STROLLER
Weighs only 7 lbs.
Easily folds to 10" compact width
Reg. 179.97 149.99



10% OFF ALL PLAYPENS AND HIGH CHAIRS

LARGEST SELECTION OF CLOTH BEDDING ALWAYS
20% OFF
HULA HOOPS — 99¢
SILLY PUTTY — 69¢
LITTLE GOLDEN BOOKS 2 FOR $1.00

20% OFF ALL LEGO BUILDING TOYS

BALLOONS FOR THE KIDS

ON SATURDAY, SEPTEMBER 7th
MEET BIG BIRD & DONATELLO
at the Farmington Store
GOOD THRU SEPT. 11, 1991

FREE HOT DOGS to the 1st 500 kids under 12 from 11:30 Farmington store only

FARMINGTON 37025 Grand River 442-7500
ROCHESTER HILLS 1406 Walton Blvd. 652-2040
OAK PARK 22130 Coolidge 542-4000
ROSEVILLE 31770 Gratiot 294-3510
ANN ARBOR 200 S. Main 994-1111

Mon.-Fri. 10-9, Sat. 10-6, Sun. 12-5
All items take with. No layaways. Limited quantities.
Mon., Tues., Wed., Sat. 9:30-6
Thurs. & Fri. 9:30-9, Sun. 12-5
T, W, Th, Sat. 9:30-5:30
M, F 9:30-9, Closed Sun.




# Plants, animals adjust to seasons

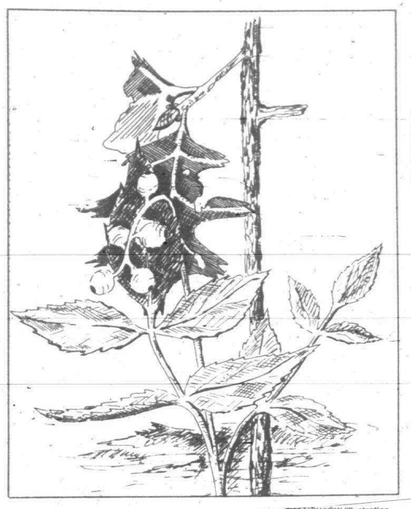

TIM NOWICKI/Illustration

**By walking the trails at different times of the year, one can see plants at different stages of their life cycles. In spring, white baneberry flowers are evident on the forest floor because of their white, foamy looking flowers with long stamens. During the summer, however, the flashy flowers have fallen and the lush green of trees, bushes and other plants all blend together.**



nature
Timothy Nowicki

We are indeed fortunate to live in a state that has seasons. Our four seasons are caused by a slight tilt in the earth's axis, but it results in some amazing phenomena. Extreme temperatures ranging from 100 degrees to 20 below zero are a result of that tilt of th earth's axis.

Animals and plants must cope with climatic extremes such as temperature and rainfall. They must reproduce within the short time in which growing is possible. Those that extended that time into the colder season never reproduced.

So by walking the trails at different seasons of the year, we get a chance to see the same plants or animals at different stages of their life cycles. In spring, the showy flowers draw our attention, as well as the attention of pollinators.

Jack-in-the-pulpit flowers are evident in the spring because of their interesting vase shape with "Jack" in the middle. White baneberry flowers are evident on the forest floor too because of their white, foamy looking flowers with long stamens.

During the summer, however, the flashy flowers have fallen and the lush green of trees, bushes and other plants all blend together. Though this may seem dull to some, careful examination of the green leaves reveals that they are not all the same color green. Noting the various shades from yellow-green, to blue-green, to purple-green, alerts one to the variety of the natural world in something as simple as the color green.

Woodlands do not provide the color that the meadows do during summer, but while we spend out time gazing at butterflies and wildflowers in the meadows, something is happening in the woodlands.

Hiking forest trails traversed earlier in the summer when all was green, reveals some striking color contrasts. Fungi or mushrooms suddenly appear in white and rainbow colors of yellow, red and orange.

Berries also begin to mature from those colorful spring flowers. Their colors rival those of the flowers. In the case of jack-in-the-pulpit, the red cluster of berries is more striking than the flower. Those white flowers of the baneberry are echoed in the shiny white berries with a black dot at the end. These berries give this plant its frequently used common name, doll's eyes.

Though a trail may have been hiked before, it can always reveal more to those with watchful eyes during each season.

*Tim Nowicki is a naturalist at Independence Oaks County Park in Oakland County. He lives in Livonia.*


The Choir of King's College
Cambridge, England
In Concert
Sunday, September 8, 1991, at 4:00 pm
This internationally acclaimed choir of men and boys will perform sacred music under the masterful direction of Stephen Cleobury.
Performance at
St. John's Episcopal Church
DETROIT
In the Fox Center
Located at the corner of Woodward Ave. and the Fisher Freeway, opposite the Fox Theatre, in downtown Detroit.
Ticket information and reservations, call
962-7358
All receipts benefit the community programs of the Church of the Messiah.



ANDERSEN® WINDOWS
Remodeling This Fall?
Give Us A Call!

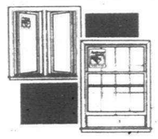

WE Have the Answer for You!
Come home to quality. Andersen.
FREE
• Planning Service
• Quotes on Plans
• Clinics
40% OFF DIST. LIST
QUALITY WINDOW CENTER
"The Andersen® Window Experts"
3911 S. Rochester Rd. 24023 Ann Arbor Trail
ROCHESTER HILLS • (313) 853-0710 DEARBORN HEIGHTS • (313) 274-4144



an an inexpensive cabinet really be this good?



Absolutely! Brand new Encore cabinetry has been designed from the beginning to be the very best value on the market. Encore brings quality construction, finger tip convenience features, plus a great selection of styles to you at very affordable prices. We're excited about conveniently affordable Encore Cabinetry.
See us today and find out just how good Encore cabinetry really is.
*Introducing New Encore Cabinetry
ENCORE
Conveniently Affordable Cabinetry
Kitchen TOP SHOP
31166 Eight Mile Rd. • Farmington Hills
E. of Merriman (Orchard Lake)
477-1515
Open Thursdays Until 8:00 p.m.



STOP SMOKING WITH ACUPUNCTURE
You've probably tried to stop smoking with all the usual ways. Acupuncture is an ancient Oriental way of therapy. It has proven very helpful in treating many of modern day problems and diseases. Smoking is one of them. NOW is the time to make a change and stop smoking with acupuncture. For further information, CALL:
NANKIN PROFESSIONAL CLINIC, P.C.
Michael T. Nankinny, D.O.
29200 Vassar, Suite 800, Livonia
477-7344



"MOTIVATE WHEN YOU DONATE"
Help us help those in need
by donating your used car, boat, real estate for charitable purposes.
CALL 373-9000
VOLUNTEERS OF AMERICA
VEHICLES DO NOT HAVE TO BE IN RUNNING CONDITION



RESPIRATORY PRODUCTS • BATHROOM SAFETY PRODUCTS
LIFT CHAIRS • TRI-CARTS • WHEELCHAIRS • HOSPITAL BEDS
PATIENT AIDS • WOUND CARE PRODUCTS • ENTERAL FEEDING
GUARDIAN MEDICAL SUPPLY
"YOUR HOME HEALTH CARE PROFESSIONALS"
Under New Management
COUPON
FREE INSULIN CARRYING CASE
w Glucometer Purchase
call for details
729-1100
ONE TOUCH II
"Accuracy Made Simple"
No Timing
No Wiping
No Blotting
Results in 45 Seconds
All insurances accepted.
ALSO AVAILABLE:
EXACTECH • ANSWER
ACCUCHECK • TRACER
Diabetic Syringes Available at No Charge With Insurance
• 24 HOUR SERVICE
• FREE DELIVERY
in Westland Plaza
6511 N. WAYNE RD., WESTLAND
1-800-852-9779
HOURS: M-T-W-F 9-5, TH 10-7, CLOSED SAT.





OSTOMY SUPPLIES • DIABETIC SUPPLIES • UROLOGICAL PRODUCTS



MACAULEY'S SAVE
OFFICE PRODUCTS



DAYRUNNER
SlimLine System
Includes two-year calendar, storage flap, A-Z telephone index, pop-out ruler, and note pad.
D16-342-5IXX
List 18.00 ea.
Sale 12.95 ea.



TEXAS INSTRUMENTS
Business Calculator
Helps solve time-value-of-money calculations including annuities, mortgages, leases, and savings.
TI-BAII PLUS
List 45.00
Sale 26.95**
**After $5.00 Mfg. Rebate



THE BEST PRODUCTS AT THE BEST POSSIBLE PRICES EVERY DAY!

PARKER Calligraphy Set
Professional calligraphy pen comes with fine and medium calligraphy nibs and 2 black ink cartridges.
03013
List 12.50/set
SALE 6.95 set

brother Daisy Wheel Word Processor
Processor has 12" CRT display with "word-spell," the 70,000-word dictionary, plus 204 user-programmable words.
WP3400
List 899.95 ea.
SALE 385.00 ea.

Typewriter
Features bold typing, automatic underlining, 10- & 12-pitch typing, and line- and word-out correcting.
GX-6000
List 239.95 ea.
SALE 119.00 ea.

TEXAS INSTRUMENTS
Scientific Calculator
Has 254 functions. Solves up to five simultaneous equations with real or complex coefficients.
TI-68
List 55.00 ea
SALE 34.95 ea.
**After $5.00 Mfg. Rebate

3M Diskettes 10/bx
5-1/4" DS/DD MI-00234
List 10.99/bx
SALE 5.99 bx

5-1/4" DS/DD MI-12100
List 19.95/bx
SALE 9.99 bx

3-1/2" DS/DD MI-12042
List 17.99/bx
SALE 7.99 bx

3-1/2" DS/HD MI-12513
List 36.30/bx
SALE 15.99 bx

Four-Drawer Letter File
High-quality, 25" deep, full-suspension file.
HN534
List 203.00 ea
SALE 99.00 ea.

HON The Every Day Chair
Contoured seat and back with airlift height adjustment
HN7901
List 196.00 ea
SALE 117.00 ea.

FELLOWES Multi-Media Diskette Tray
Designed to store 3½" and 5¼" diskettes simultaneously.
82-90111
List 7.45 ea.
SALE 3.99 ea.

QLP
Only Macauley's guarantees quality and low price. You must be completely satisfied with the quality of your purchase, or we will gladly refund your money. And we will match any competitor's advertised price on office furniture and supplies. (See store for details.)
QUALITY & LOW PRICE GUARANTEED

Master Lock Cabinet and Luggage Lock
Weather-tough brass. Three-pin tumbler lock. Lifetime guarantee.
120-D
List 2.72 ea
SALE 1.99 ea.

Pro-Sport Combination Lock
Resistant to impacts, cutting and prying. Set your own combination.
1523-D
List 10.49 ea
SALE 6.99 ea.
HASCO INDUSTRIES

Drafting Table
24" × 30" black frame, white top, tilts 60°, folds for storage.
H1100 B/W
List 64.00 ea
SALE 42.95 ea.

Drafting Table
31" × 42" black frame, white top, tilts 60°
H1300 B/W
List 132.00 ea
SALE 89.95 ea.
FREE PEN!
Bring this coupon to any of Macauley's 14 convenient locations and get a free pen!
Limit one per customer. Offer ends September 15, 1991.

Bic Round Stic Pens, 10/pk SALE 79¢ /pk
Bic Metal Point Roller SALE 49¢ ea
Faber Castell UHU Glue Stic SALE 49¢ ea
Prang 8 Wax Crayons SALE 39¢ bx

SANFORD
Pocket Accent
Five-color set. 27075
List 3.95/set
SALE 2.39 set

Major Accent
Bright, see-thru colors. 250XX
List 79¢ ea
SALE 39¢ ea.

PARKER Jester Ball Pen
Satin finish stainless steel pen with color barrel. Features push-button advance and arrow pocket clip.
78032
List 4.98 ea
SALE 1.95 ea.
**After $1.00 MFG Rebate

BIC Pencils
5/pk
MPP51
List 1.98/pk
SALE 89¢ /pk

BOSTITCH Battery-operated Pencil Sharpener
Brown or Almond
BPSB
List 19.95 ea
SALE 8.88 ea.

DID YOU KNOW? We offer a complete selection of office furniture for every style and budget.

LANSING AREA 6000 S. Pennsylvania Ave (517) 393-5465
LANSING — DOWNTOWN 108 W. Allegan (517) 482-1141
LANSING — COMMERCIAL SALES (517) 393-2340
SOUTHFIELD 12 Mile at Southfield Rd (313) 569-1378
STERLING HEIGHTS Fashion Commons Hall 20 (M-59 at Hayes) (313) 247-8900
TAYLOR Southland Center (313) 287-4780
TROY Troy Commons Center Rte. Beaver & Rochester Rd (313) 689-1038
NOVI West Oaks I (313) 344-4777
OAK PARK Green Eight Center (313) 967-2550
ROCHESTER 434 Main Street (313) 652-2121
DETROIT COMMERCIAL SALES (313) 967-0300
HARPER WOODS Eastland Center (313) 527-1400
LINCOLN PARK Sears Shopping Center (313) 386-6610
DETROIT Ren-Cen Tower 100 (313) 259-6370
ANN ARBOR North Campus Plaza 1759 Plymouth Rd (313) 665-3721
DEARBORN HEIGHTS Ford Rd. W. of Beech Daly (313) 274-8220

MACAULEY'S OFFICE PRODUCTS
The quality you'd expect, at lower prices than you'd expect.
*pick up price/delivery additional
Sale ends September 15, 1991.

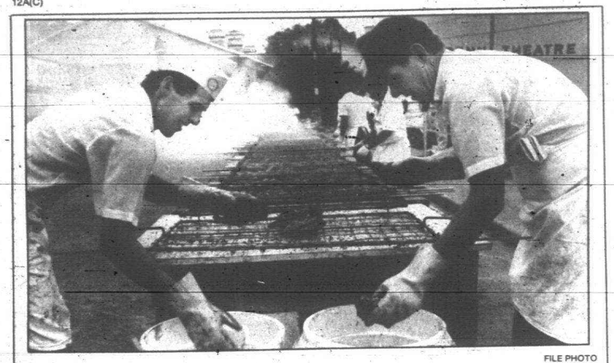

FILE PHOTO

**Dave and Tom Workman remove chicken from the grill during the festival.**

## Fall Festival

### A good lineup of events

THE ANNUAL Fall Festival in Plymouth is just one of those events we don't like to miss.

The event starts Thursday and runs through Sunday, with most activities slated to take place in Kellogg Park at Main Street and Ann Arbor Trail.

**HERE ARE** some of our favorite events:

- The antique show at the Plymouth Cultural Center. There's a preview reception from 7:30 p.m. until 10 p.m. on Thursday. It's a chance to check out the wares of 25 antique dealers. The show benefits the Plymouth Symphony Orchestra.
- An arts and crafts show. More than 80 artists and craftsmen will have their works on display from 10 a.m. to 7 p.m. on Saturday and from noon to 6 p.m. Sunday at Central Middle School. The proceeds from the event will go to the Plymouth Community Arts Council.
- The pet show. It's one of those not-so-serious events that attracts the wags, so to speak. Awards go to the largest cat and dog and smallest cat and dog. There's also the best-dressed cat and dog contest. The event takes place at 9 a.m. Saturday in Kellogg Park. It's sponsored by the Optimist Club.
- The music. There's an eclectic mix on tap. The Canton Seniors' Kitchen Band will perform at 6:30 p.m. on Thursday and at 5:30 p.m. on Friday. Matt Watroba, a Plymouth-Canton teacher and radio show host, will perform folk music.
- Food. Although the Plymouth Rotary Club gets the credit for cooking up some mean tasting chicken, the Knights of Columbus sure do know how to do up the ribs. They'll be serving them from noon until 6 p.m. on Friday at The Gathering.

See you at the festival.

## Child abuse

### Cases require training, funds

Recent child abuse cases still plague us. But the recognition that these cases require special training for the judges involved is needed, along with ways to further protect the victims of child abuse.

Michigan law now provides clear guidelines on what constitutes physical and sexual abuse of children. Many county prosecuting attorneys will have one or several staff members who specialize in child abuse cases. That has helped prosecutors more effectively pursue such cases and allowed them to work with the victim on a one-to-one basis, rather than shuffle a child who is already a victim from one official to another.

The state's child abuse statute also provides penalties that reflect a crime whose victims are sometimes too young even to speak, much less know how to seek protection.

**ALTHOUGH MANY** judges have become familiar with child abuse cases, they often lack the training needed to properly try such cases. Although testifying in court is often the best therapy for young abuse victims, judges need to understand that questions must be phrased in a way the child can understand.

Judges must also understand that the courtroom is an intimidating place for a child facing his alleged abuser, including the imposing figure of a judge, sitting on high, dressed in black robes. Some judges actually step down from the bench to question the child in a less formal way, setting the child at ease.

There are also some changes needed to current laws to help prevent the crime and determine if abuse has taken place.

State Sen. Michael Bouchard has introduced a bill that requires a criminal history check for anyone employed in the child care field, from day care centers to schools. The check would turn up any felony convictions or misdemeanor convictions that involve a sexual offense or child abuse.

**ANOTHER NEEDED** change to the child protection law would require that police be contacted if there is an injury to a child that could be a result of abuse. Police see many cases where children's injuries are not recognized as abuse.

But not all legislative remedies are good ones. Bills that would require prosecutors to represent the Department of Social Services will not make trying abuse cases easier or serve the victim. They will only encumber the proceedings and give DSS bureaucrats more sway in the courts.

And the one aspect of child abuse that gets short shrift is prevention. The state should continue to put money into the child protection fund. Taxpayers should support the fund by donating when they turn in their Michigan tax return. That money goes to teaching kids and parents about preventing child abuse before the legal system becomes involved.

The Legislature also should do its part in funding child abuse prevention.

**RECENT CHANGES** in the law that address child abuse have gone a long way toward bringing understanding of an ugly crime into the courtroom and giving abused children real protection.

But judges must be trained in the fine distinctions of a body of crime that can repeat itself if the victims grow up to be the criminals.

For in the words of Elizabeth Barrett Browning, "The child's sob in the silence curses deeper than the strong man in his wrath."

## Urge for freedom topples repressive governments




**THE CELEBRATION** of our Constitution's bicentennial occurs in momentous times. With the human urge for freedom breaking out all over the world, repressive governments are toppling as people reach for those basic rights we, in this county, have enjoyed for more than 200 years.

The Bill of Rights and subsequent amendments have made our constitutional system of government a beacon to the rest of the world — especially evidenced at this time in Eastern Europe and the Soviet Union — by providing a model for a political system that effectively guarantees the rights of the individual.

Vaclav Havel, president of Czechoslovakia, in his address to Congress on Feb. 21, 1990, said: "Wasn't it the best minds of your country who wrote your famous Declaration of Independence, your bill of human rights and your Constitution? . . . Those great documents inspire us all; they inspire us despite the fact that they are over 200 years old. They inspire us to be citizens."

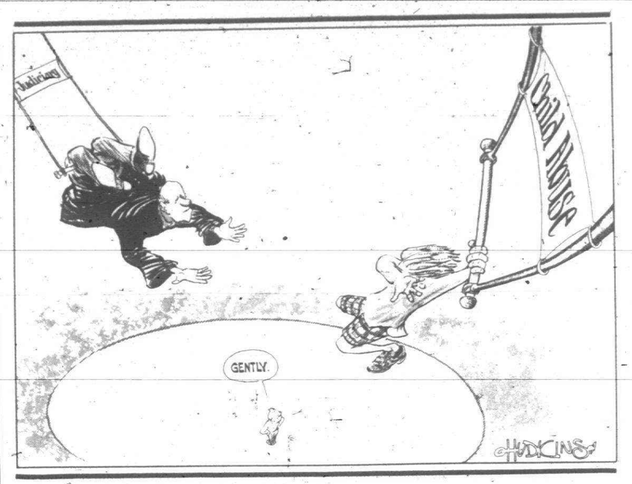


## Both parties to pander to public with tax cuts



**Philip Power**

LAST WEEK brought Gov. John Engler's plan to cut property taxes for school operations by 30 percent over five years and to limit annual increases in assessments to 3 percent or less.

It's unclear how his plan (which will cost more than $6 billion in state revenue over five years) would be funded. What would replace the schools' lost property taxes?

This followed by some weeks the Democratic plan to cut homeowners' property taxes and pay for it by repealing the capital acquisition deduction of the single business tax and a whole raft of industrial tax abatements.

It's unclear in this proposal what would be used to stimulate private business investment or contribute to job growth in Michigan.

Both political parties are in a pandering rush to cut taxes. Both proposals are to be on the November 1992 ballot, suggesting both parties are more interested in campaign rhetoric than in genuine tax relief.

It sounds like *deja vu* all over again.

**REMEMBER 1981**, the early days of the Reagan Administration in Washington? The cry was that income taxes were too high. And they were.

Led by budget director Dave Stockman, former Michigan congressman, the administration proposed the largest single tax rate cut in American history. Democrats rushed to submit their own cuts.

Stockman himself later admitted the new tax law guaranteed the largest growth in national deficits in American history.

Two consequences:

First, the federal government systematically sloughed off responsibility for all kinds of programs, from education to housing, onto the states and local governments. Today's result: Chronic, severe financial crisis in states like Michigan and even a city bankruptcy in Bridgeport, Conn.

**SECOND, EQUALLY** important, was the budgetary straitjacket into which virtually all government programs were jammed.

Want to build bridges? Educate poor kids? Provide another 13 weeks of unemployment to workers laid off during the recession? No money. Sorry.

Later it became clear that some canny folk on the political right had this outcome in mind all along. They reasoned, correctly, that if the country could be thrown into a large and persistent deficit through excessive tax cuts, there would be no money left for activities of government, both useful and not so useful.

Last year the price to achieve a (read my lips) modest tax increase and a balanced budget was an agreement between Congress and the White House that new spending would have to be accompanied by specific increased revenues.

Could some clever people around Gov. Engler have devised the same strategy for Michigan? Rush to compete with Democrats in pandering to middle-income taxpayers, they reason, because at day's end no money will be left to drive state government.

**NO DOUBT** Michigan's tax structure relies too heavily on the property tax. No doubt a lot of state spending is either wasted or yields dubious outcomes.

But does it follow that nothing done by government is useful? Are good schools a waste? Is job training for our workers useless? Should state colleges be ignored? Is it pointless to clean our lakes and preserve our woods?

Not at all. To ask these questions is to answer them.

People ought to ask the governor and those around him what they have in mind when they want to cut state revenue by more than $1 billion a year for the next five years.

*Phil Power is chairman of the company that owns this newspaper. His award-winning column will appear periodically.*

## from our readers

### Bike thefts problem for Canton family

To the editor:
Dear Canton residents:

Thanks for the welcome to your conscience-minded community.

Last year while my son was ill on the couch, a teenage boy took two expensive bicycles from the front of our apartment. This past July while my husband was on the couch with a broken back, a young man in a blue Ford pickup truck brazenly walked up the driveway of our new home and took my younger son's new bicycle. Now my older son's bike was found missing from the Sunflower's pool bike rack.

If a new or different bike showed up at my home, I know I would certainly question the circumstances.

**Lynn Valade**
**Canton**

### Airport agreement 'cowardly'

To the editor:
As a longtime supporter of Mettetal Airport, my issue is no longer with the "opposition" nor is it in raising questions that have been asked a dozen times before. Rather, my issue is with the elected officials, the trustees of Canton and Plymouth Township.

The federal funds for the purchase of Mettetal were available only through the end of August. Anything other than a direct yes vote to accept these funds, by the Plymouth Township Trustees on Aug. 28, would spell the end of the airport.

Rather than proceed with a vote to accept or reject the funds, the motion was tabled and a memorandum of understanding was introduced, voted on and accepted.

This memorandum of understanding, agreed to at the "11th hour" between Canton and Plymouth townships, is a solution to the deteriorating relationship between the two townships, but not a solution to the airport issue.

The agreement, in summary, states that the townships now form an alliance to jointly pursue the purchase, ownership and operation of Mettetal Airport.

This is the same airport that Canton trustees have on numerous occasions indicated that they wanted nothing to do with.

This agreement comes, by the way, two days after Canton filed suit in federal court to stop the purchase of the airport by Plymouth Township. The Plymouth Township trustees' vote to accept this "partnership" with Canton will close the airport as surely as a no vote on the federal funds issue would have closed the airport.

Trustees from both townships look like heroes to their constituents because they have settled their differences. If you are familiar with the issue, and study the memorandum of understanding, it becomes obvious that the move by the township trustees was not heroic, but cowardly. Avoiding the issue does not resolve the issue.

I will miss the airport and all that goes with it, and I certainly consider this a loss to the community at large. An even more important loss is our loss of faith and trust in our elected officials who, we find, make decisions using "smoke and mirrors" without addressing the issue itself.

**Douglas Shumard**
**Plymouth**

### Opinions are to be shared

Opinions and ideas are best when shared with others.

Submitting a letter to the editor for publication is easy. We ask that letters be typewritten or printed legibly and kept to about 300 words. Letters must be signed and include the address of the sender.

Names will be withheld only for the best of reasons, and the decision to do so will be made by the editor.

Letters should be mailed to: Editor, Observer, 744 Wing Plymouth, MI 48170.

**Observer & Eccentric Newspapers**

**Steve Barnaby** managing editor
**Susan Rosiek** assistant managing editor
**Dick Isham** general manager
**Mark Lewis** director of advertising
**Fred Wright** director of circulation

Suburban Communications Corp.
**Philip Power** chairman of the board
**Richard Aginian** president



***points of view***

## Her worries go to top of heap

**By Sarah Weiner Keidan**
guest columnist

YOU ALL KNOW what a bride does on the day after her wedding: She goes on her honeymoon. But did you ever consider what the mother of the bride does?

This one spent her day in the pouring rain, walking up mounds of garbage in the local landfill, looking for the special large envelope which contained the marriage license, the ornate religious wedding contract and all the envelopes with the wedding gift money!

The Sunday evening wedding was a triumph. It was the celebration of a very happy event in our family.

Because the groom was particularly concerned about the safe keeping of any gifts that might be tendered at the party I arranged for a trusted person to be at the synagogue to collect and take them back to the house. This she did.

The following morning I consolidated all the envelopes including the marriage license, the wedding contract and some other incidentals such as the front page of the New York Times which would be a great memento of the great day, into the large one. While doing so, I decided to clean out my "wedding briefcase" and threw all no-longer-needed lists and papers in the trash.

Monday is trash day in my neighborhood.

**THE TRASH COLLECTORS** arrived before 8 a.m. and took everything I had left at the curb. I then went to exercise class, back to the synagogue and kept some other appointments. I got home about 1 p.m. in a heavy downpour and decided to make some lunch before I went to other appointments in the afternoon.

The kitchen looked messy, though, with wedding gifts on the counter, floral arrangements on the floor, etc. I decided to consolidate the gifts into a large bag so that when the bride and groom stopped by for cocktails before leaving for the airport — they spent their wedding night in a local hotel — they would find everything in one place. All the gift boxes were in carrybags when I reached for the large envelope.

It wasn't there!

It wasn't anywhere! I searched the house. My heart was racing, I was hyperventilating.

But I knew: I had tossed the envelope into the trash. I called the township to get the name of the garbage collection company. I called the company to get my route number and the name of the landfill. I called the landfill (about 20 miles away it turned out). Their computerized system indicated that my truck had dumped at about 11 a.m., and the man on the phone informed me that although he could tell me within 200 feet where my neighborhood load was, it was already buried under about four feet of additional garbage.

Could I come out and look, I asked. Sure he said, but it would be like a million to one shot that I'd find anything.

**I THREW ON** a black slicker raincoat over my designer outfit, got a big flowered Sou'Easter rainhat from the closet, put on a pair of tennis shoes and grabbed a shovel.

I got into my car and drove like a maniac, in the rain, out the freeway to the dump. It was a harrowing ride, but I got to the exit and promptly found the landfill.

A young man in a pickup truck drove me to the site. The mud was ankle-deep. He advised me not to bother getting out of the truck because it was dangerous and hopeless. But I was compelled. After all, what would I tell the newlyweds?

And so I trudged to the top of the garbage heap. I looked carefully and hopefully and found . . . NOTHING!

Reluctantly I left the spot, returned to my car and drove toward home. On the way I used the carphone to call the rabbi and the county clerk's office to begin the task of replacing the documents I composed the letter to the guests.

By the time I got home it was nearly 5 p.m. I sat in the kitchen bereft, cold, exhausted. At least the travelers' checks hadn't been placed in the envelope, I thought.

Then I decided to call the bride and groom to break the bad news because I didn't want them hearing this in my house at 6 p.m.

**THE GROOM ANSWERED.** He sounded happy. I asked him to sit down because I had some bad news.

"I don't think we had a break-in this morning, but we did have a small disaster," I began. "The envelope is missing. Today is trash day in the neighborhood and . . ."

"Say no more," said the groom. "We stopped by at noon and took it."

They hadn't thought to leave me a note.

I have decided that the newlyweds owe me a weekend at the King Ranch Spa in Toronto for my troubles.

*Sarah Weiner Keidan is a West Bloomfield resident and professor of political science at Oakland Community College.*

## Let teachers make education work



**Doc Doyle**

**Q. Much has been written lately about empowering teachers. Don't teachers have enough power with their unions and contracts? Do you think this new empowerment idea makes sense, or is it just another fad?**

A. Teacher empowerment articles are in every major newspaper and in every educational journal on the market today. Empowerment is the latest educational buzz word.

Yet teacher empowerment is not a new concept. Wendell Hough of Wayne State University has been infusing this concept in numerous school districts in Michigan since 1979.

And it is effective.

Basically it is a collaborative effort that involves both teachers and administrators in the planning and implementation of a building improvement program.

It is far removed from the top-down model. The top-down model is where "central office" goes to a conference, becomes mesmerized by a charismatic speaker, returns all excited, shoves a supposedly new educational model down the throats of teachers and reports to the board how much teachers like it.

**TEACHERS WILL** implement such a top-down model but really have nothing personally at stake to see the new educational concept or program is successful.

If it is a good concept, fine. If not, they will say: "It wasn't my idea; just another responsibility laid on me by those 'funny people' in the central office."

Conversely, the whole concept of teacher empowerment or collaboration between administration and teachers hinges on certain basic beliefs, beliefs I held throughout my tenure as an instructional leader in central offices for 17 years. Those beliefs have been articulated by Hough and paraphrased by this writer. They included:

- The more people are involved in program planning, the more they have at stake to see the program is successful. The less they are involved, the less they have at stake to see a program is successful.
- An effective school district or school building educational program will result only when the potential of all parties is released and put into action.
- Positive educational changes occur when administration recognizes that teachers behave the way they do because it makes sense to them.
- Top administrators alone cannot create effective change. However, they can and must be an integral part as a facilitator of change.
- Leadership skills cannot be presumed; teacher empowerment programs must provide for leadership development.

**SOME OF MY** personal observations as one who believed in involving and sharing decisions with teachers are:

- The weaker the principal the more frightened he is of a teacher empowerment model.
- Many principals and central office staff don't recognize that real power comes from the teachers. Teachers talk to neighbors who are in the Rotary, who talk to board members, who find out which leaders are respected and which are not.

You imply in your question that teachers have enough power in their contracts. Frankly, as a former president of a teachers' organization who was part of the group that started negotiations in 1965, I consider the contract a separate issue. Really it exists and isn't going away. To use that as an excuse to stymie the creativity of staff is a cop-out.

What is most interesting in all this is that the Michigan Education Association and now local school districts are considering this new "teacher empowerment" concept. Yet Hough has been doing it for more than 10 years. Maybe more educators should start paying more attention to the good professor I did. He was was my doctoral degree adviser.

*James "Doc" Doyle, a former teacher/school administrator/university instructor, is president of Doyle and Associates, an educational consulting firm.*

## A win doesn't bring relief

HERE'S A dandy category for the game show "Jeopardy." Abbreviations.

NIMBY. That's easy — "not in my back yard." Holler "NIMBY" when you don't want a group home or incinerator in the neighborhood.

ASAP. "As soon as possible." Everyone in an office knows that one.

RHIP. "Rank has its privileges." Military veterans got that ASAP.

WYSI WYG, pronounced "wissy wig." Your computer-wise kids will tell you it means "what you see is what you get."

SLAPP. Wow, that's a new and nasty one. But folks in growing communities had better learn it because it's going around the country.

SLAPP means "strategic lawsuit against public participation." It's what developers do when homeowners, environmentalists and preservationists fight too hard against tearing up God's ecosystem.

I stumbled across SLAPP in the June issue of Planning, a magazine you won't find on the supermarket shelves or chain bookstores. Readers are public officials who deal in land use. The writer is Gary Enos, a New York-based magazine reporter.

SLAPPs are designed to have a chilling effect on folks who speak out against developers' plans or petition government for the redress of grievances. Some authorities say SLAPPs are a threat to freedom of speech. Remember the Bill of Rights? We're celebrating its 200th anniversary.

University of Denver researchers have identified 400 SLAPP lawsuits around the country. New York, California and Colorado have seen most of these lawsuits, but they are spreading.

**OUR COMMUNITIES** in Michigan could see strategic lawsuits against public participation in the next few years.

As I write, the Southeast Michigan Council of Governments is circulating its draft plan to curb "urban sprawl" — the eating up of cornfields and lakeshores by developers with no population growth to justify it, and the abandonment of older cities. There is strong, but not unanimous, sentiment for containing urban sprawl.

***SLAPP. Wow, that's a new and nasty one. But folks in growing communities had better learn it because it's going around the country.***

Michigan is ripe for SLAPP suits because we have thousands of teeny-tiny cities, villages and townships, each thinking of itself. The neighboring community, one block away, wants to rezone for a billion-dollar megamall. You scream. You organize protests. You hold meetings. You circulate pamphlets.

And you could get SLAPPed. It happened, Enos said, in Rye, N.Y., to folks who wanted to protect the 18th century home of John Jay, the diplomat and chief justice. The developer who wanted to build luxury homes asked $30 million damages.

**NOW, FILING** a lawsuit and winning it are two different things.

Developers are losing most SLAPPs, Enos reports. Their lawyers have found it difficult to pierce the people's freedom of speech defense.

But we in the news business know about these suits. They cost you money to defend. They cost you enormous amounts of time to prepare a defense. You can't do your regular work while you're defending a lawsuit designed to quiet you.

Ultimately, you win, but the suit takes so much starch out of you that you're never the same emotionally. You seek a new line of work. You move. I've seen it happen.

Vice President Dan Quayle, himself an ordained lawyer despite his C average, made a speech to the American Bar Association in which he said the U.S. has too many lawyers — 70 percent of the world's supply — and too many lawsuits.

The ABA members didn't like that. Many of them like to SLAPP people around.

*Tim Richard reports regularly on the local implications of state and regional events.*

$75 In Free Kinder-Checks.



Now you can save money on child care, but we think it won't be the only reason you choose Kinder-Care® Because at your neighborhood Kinder-Care you'll find a secure, nurturing environment with qualified, local teachers. Age-appropriate learning through play programs. Call today to arrange your visit. Enroll your child now and you'll receive $75 in free Kinder-Checks™ to apply towards child-care expenses anytime during the year.

Enroll Now For Fall at your Kinder-Care® Center.

Kinder Care

©1991 Kinder Care Learning Centers, Inc.
Offer good at participating centers on a limited time. Limit one offer per child. Sale restrictions apply.

**Fall Start-Up Sale**
Receive a Special Savings With This Ad



A complete selection of collectibles, limited editions and fine figurines.
- Selected Merchandise Only -

Quantities Limited
Expires 9-14-91

Viking Collectibles, Inc.
30175 Ford Rd. • Garden City • 421-5754
Hours: Mon.-Fri. 10 A.M.-5 P.M. • Sat. 10 A.M.-2 P.M.

**Double your closet usage**



FACTORY DIRECT SALE!
10% OFF CLOSET SYSTEMS
Sale ends Aug. 31st
Call for a free-at-home consultation or visit our showroom
CLOSETEC
24407 Halsted Rd.
Farmington Hills, MI
1 Blk. N. of Grand River
473-0700



**Small in size, big in reach.**
O & E CLASSIFIEDS

**New Talent in our Cutaway Salon**

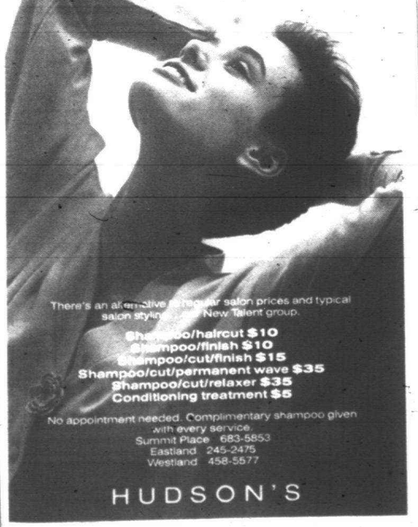

There's an attractive difference in our salon prices and typical salon styles. New Talent group.
Shampoo/haircut $10
Shampoo/finish $10
Shampoo/cut/finish $15
Shampoo/cut/permanent wave $35
Shampoo/cut/relaxer $35
Conditioning treatment $5
No appointment needed. Complimentary shampoo given with every service.
Summit Place 683-5853
Eastland 245-2475
Westland 458-5577
HUDSON'S

**Free FURNACE GIVEAWAY!**
S&M Heating Sales Company is giving away one NEW, 78% energy efficient furnace! (Up to 150,000 BTUs)



Any homeowner with a furnace that's 10 years or older is eligible to enter this drawing. Just fill out the coupon below and return it to us! Installation not included.
Winner will be drawn Oct. 17, 1991.
- 20-year warranty on heat exchanger
- 3-year warranty on electronic ignition
- 2-year warranty on all other parts

Must be a LENNOX
WhisperHeat Gas Furnace
S&M HEATING SALES COMPANY
23262 Telegraph • Southfield, Mich.
Service maintenance agreements very affordable.
Complete 24 hour service company.
352-4656
All entries must be received by Oct. 15, 1991
CLIP & SEND TODAY
You must be 18 years or older to enter. You must be a homeowner.
NAME
ADDRESS
CITY STATE ZIP
TELEPHONE
FURNACE BRAND & AGE

**drapery boutique** Since 1969 INC.
**Warehouse Outlet**
**22nd Anniversary Sale**
Thursday, Friday & Saturday Only!
Sale ends September 7
Take An Extra 22% Off Everyday Low Prices on...
Save On:
- Comforters
- Bedspreads
- Shower Curtains
- Bath Accessories
- Toss Pillows
- Placemats
- Ready Made Curtains
- Much Mofe

*The only exception is all of our already low-priced C-Curve P.V.C. Vertical Blinds. Prior sales will not qualify for adjustment during this event.

All In-Stock Merchandise
Sorry, No Special Orders

Warehouse Outlet Only - 12119 Levan
Between Plymouth Rd. & the Jeffries Fwy.
Open Monday through Saturday 9:30 to 5:30
Closed Sunday. - Ph: 591-6061

# SC offers fire science classes

Schoolcraft College, in cooperation with the Michigan Fire Fighters Training Council (MFFTC), is offering a series of courses in fire science. Endorsed by the MFFTC and the National Fire Academy, the courses are designed to meet the training needs of all fire personnel and focus on specialized areas of interest.

One scheduled session will cover hazardous materials first responder-awareness level, designed to help students recognize the limitations and necessity for interagency responses when discovering/witnessing a hazardous materials incident. The class takes place from 9 a.m. to 3 p.m. Sept. 6. Fee is $40 and includes lunch.

Other sessions include basic emergency medical technician, firefighter I, basic fire academy, handling elevator emergencies and fire officer I program.

Basic emergency medical technician is a course designed for those interested in the public safety field including fire, police and ambulance operations. Completion of the course enables the student to take the Michigan Department of Public Health exam. Class starts from 6-10 p.m. Monday, Sept. 9. Fee is $430.

Firefighter I discusses fire suppression skills. The class begins Tuesday, Sept. 10 from 6-10 p.m. Fee is $350.

Basic fire academy is an eight-week course that teaches fire suppression skills and tasks. The class meets in the Livonia Fire Station No. 6, 37876 Plymouth, from 8 a.m. to 5 p.m. Fee is $825.

Handling elevator emergencies provides fire department personnel with information on elevators and emergency procedures for successful fire and rescue operations. The course will discuss terms and definitions, pre-planning of elevator emergencies, elevator operations during a fire, basic elevator operations and rescue and firefighters trapped prevention. Class is from 8 a.m. to 5 p.m. Oct. 8. Cost is $50 and includes lunch.

Fire officer I program is a seven-part program consisting of firefighter safety and survival, preparing for incident command, tactical operations for company officers, commanding for initial response, records and reports, instructional techniques for company officers and building construction. The first course in the series is 9 a.m. to 4 p.m. Oct. 14. The seven-course fee of $390 includes lunch and refreshments.

Courses are held at different locations. To register or obtain more information, contact the Schoolcraft College Continuing Education Services at 462-4448.

# SC community choir sets auditions

The Schoolcraft College Community Choir is holding auditions for its 1991-92 season.

Auditions are open to students and non-students alike.

The choir meets 7-10 p.m. Tuesdays, beginning Sept. 10, under the direction of choir master Donald Stromberg.

The fall repertoire will feature "Ceremony of Carols" by Benjamin Britten and "Christmas Oratorio" by Saint-Saens, as well as other seasonal music.

Two holiday concerts are planned.

To schedule an audition, or for additional information, call choir president Shari Clason, 349-8175, or the college continuing education services office, 462-4448. Schoolcraft is at 18600 Haggerty, between Six and Seven Mile roads, Livonia.

# Appraiser class available at S'craft

A two-week review class for people considering taking the state residential appraiser certification test is being offered, 9 a.m. to 1 p.m. beginning Sept. 14 at Schoolcraft College, Livonia and Nov. 9 at Schoolcraft College-Radcliff, Garden City.

The class covers procedures and methods used in appraising property. Fee is $195.

To register, or for additional information, call the college's continuing education services office, 462-4448. Schoolcraft is at 18600 Haggerty, between Six and Seven Mile roads, Livonia. Schoolcraft College-Radcliff is at 1751 Radcliff, south of Ford Road and east of Wayne Road, Garden City.

**The Hometown and Observer and Eccentric "Creative Living"** section has the largest selection of suburban display real estate ads in the metro area.


Erb LUMBER

Andersen WINDOW TRUCK-LOADS SAVINGS

NOW THRU SEPTEMBER 8th

WINDOW CLINICS
Join us and learn how to replace or install Andersen windows
WEDNESDAY, SEPT. 11, 7 p.m. Jackson, Redford Brighton
SATURDAY SEPT. 14, 10 a.m. Ypsilanti

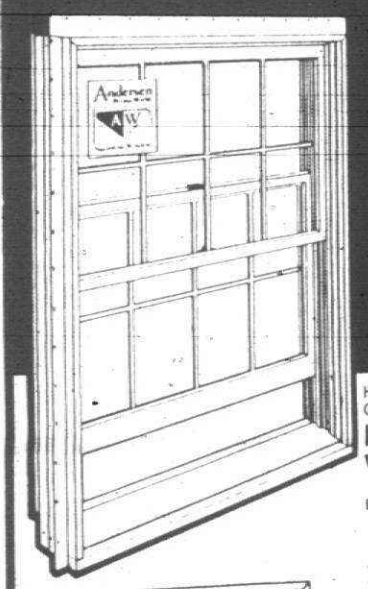

HIGH PERFORMANCE GLAZING NARROLINE
DOUBLE-HUNG WINDOW
14374 28210
ROUGH OPENING 34⅛" x 37⅛"
- White perma-shield vinyl exterior
- Continual pre-formed weatherstrip
- Traditional style & character
- Energy efficient high performance glazing

* Screens & Grilles extra

| | |
|---|---|
| 28210 TERRATONE | 160.06 |
| 2832 34⅛" x 41¼" | 148.51 |
| 2832 TERRATONE | 165.40 |
| 28310 34⅛" x 41¼" | 164.58 |
| 28310 TERRATONE | 183.27 |

* Screens & Grilles extra

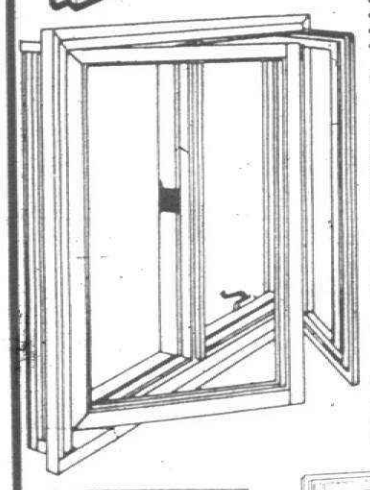

HIGH PERFORMANCE GLAZING
CASEMENT WINDOW
10647 CR12W
ROUGH OPENING 17½" x 24⅝"

| | |
|---|---|
| CR12 TERRATONE | 110.36 |
| CN13W 21" x 36½" | 132.69 |
| CN13 TERRATONE | 136.84 |
| CN235W 41¼" x 41⅛" | 258.34 |

* Screens Extra

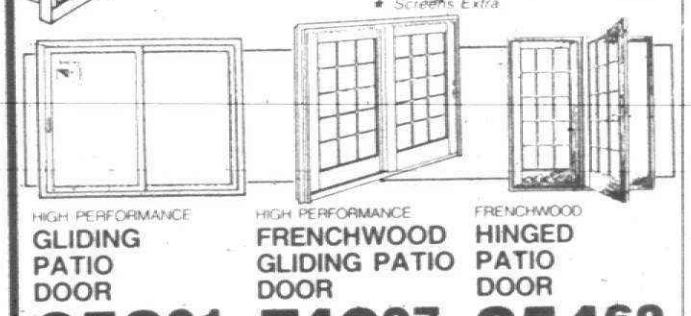

HIGH PERFORMANCE GLIDING PATIO DOOR
65201 PS510 WHITE
• 71¼" x 80" Screens Included
TERRATONE 709.40

HIGH PERFORMANCE FRENCHWOOD GLIDING PATIO DOOR
74607 FWG6068
• 72" x 80" Grilles, Screens & Hardware Extra

FRENCHWOOD HINGED PATIO DOOR
85462 FWH6068
• 6'0" x 6'8" Grilles, Screens & Hardware Extra

See Store For Delivery Details



DOUBLE HUNG TILT WOOD WINDOW
11999 3046
38" x 57"
- Insulated glass
- Traditional style & character
- Energy saving wood construction

34" x 49", 28310 99.99
Screens & Grilles Extra
Not Stocked In All Locations

WENCO WINDOWS

WEEKLY SPECIALS



ECONOMY STUDS
99¢
• Great for home projects

WAFERBOARD SHEATHING
499 4' x 8' x ⅜"
• Uniform, flat sheathing

SANDED PLYWOOD
1299 4' x 8' x ¼"
• Sanded one side
• Pine

DECORATIVE GROOVED SYP PLYWOOD SIDING
1299 4' x 8' x ⅜" 8' o.c.
• Use indoors or out




FOAM PLUS EXPANDING FOAM SEALANT
329 AFTER REBATE 12 OZ.
• Fills large gaps
• Rebate Per Household




½" CORDLESS DRILL & SCREWDRIVER
5499 18 VOLT
• Built-in power pack

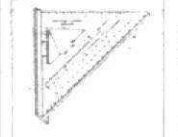

ALUMINUM SPEED SQUARE
799 7" x 11"
• 45 square in 3




CLEAR FAST DRY POLYURETHANE
799 QUART
• Fast drying




PRESSURE TREATED HALF MOON PRIVACY FENCE
2499 6' x 6'
• Treated For Resistance
While Supplies Last
In Assorted Styles

CREDIT ACCEPTED VISA MasterCard Discover

CASH & CARRY PRICES GOOD THRU SEPT. 8, 1991.

Delivery Available! Ask Us!

LIVONIA
11970 Farmington Rd
261-5110
FAX: (313) 261-9780

REDFORD
12234 Inkster
937-9111
FAX: (313) 937-0200

STORE HOURS
—WEEKDAYS—
7:30 a.m.-7:00 p.m.
—SATURDAY—
8:00 a.m.-5:00 p.m.
—SUNDAY—
10:00 a.m.-4:00 p.m.

WATERFORD 656-2450 · ROYAL OAK 548-2153 · PONTIAC 334-1511 · MT. CLEMENS 792-7770 · WARREN 775-7000

Some of our advertised items may be in limited supply. Illustrations may not show exact product.

EVERYTHING FOR THE HOMEOWNER OR BUILDER . . . Ask Us!



Finally, A Carpet With Xtra Life.




Now there's a carpet that will stand up to the daily beating your family is likely to put it through. New DuPont *Stainmaster Xtra Life* carpet tested #1 in mat and crush resistance, with 2 to 3 times the protection against matting and crushing as other "traffic" carpets. Plus, *Stainmaster Xtra Life* has unsurpassed resistance to stains and soil.

SPECIAL INTRODUCTORY OFFER: YOUR CHOICE OF 3 STYLES (TWIST, SCULPTURE OR BERBER STYLED SAXONY) Comparative Value . . . $23.99 sq. yd. $10.95 sq. yd.

Beckwith Evans CARPET ONE AUTHORIZED DEALER

Free Home Service—Call Collect (313) 585-7000

| | | |
|---|---|---|
| • TROY WAREHOUSE | 190 E. Maple Rd. | 585-7000 |
| • PLEASANT RIDGE | 24242 Woodward | 547-7100 |
| • CLINTON TOWNSHIP | 34920 Gratiot | 792-1310 |
| • REDFORD | 25001 W. 8 Mile Rd. | 538-3950 |
| • DEARBORN HEIGHTS | 24430 Ford Rd. | 274-7990 |
| • LIVONIA | 35175 Plymouth Rd. | 422-6800 |
| • TAYLOR | 23077 Eureka Rd. | 287-2850 |

FOR COMMERCIAL INSTALLATIONS CALL OUR CONTRACT DEPT. 585-7000

Buying carpet has never been easier! We honor FLEX! Up to $5000.00 Instant Credit

STORE HOURS: MONDAY-FRIDAY 10 a.m. to 9 p.m. · SATURDAY 10 a.m. to 6 p.m. · SUNDAY Noon to 5 p.m.

Prices effective through September 21



Late Summer SAVINGS! SIDING WORLD

ALUMINUM COIL STOCK 24" x 50 ft. $43.95 Roll
White & 16 Colors
While Supply Lasts

VINYL SIDING
Wolverine D5/D4 WHITE
$39.95 per sq.
50 YEAR WARRANTY
7 Colors Available

Wolverine ALUMINUM SIDING
3 COLORS
$49.95 sq.
While Supplies Last

ALUMINUM SOFFIT
ALL COLORS
$56.95 PER SQ.

6' VINYL DOORWALL
$495.00 EACH

13 Colors
• L.G. White • H.G. White • Pearl Gray • Antique Ivory • Buckskin • Royal Brown • Scotch Red • Ash Beige • Imperial Brown • Mocket Brown • Sandy Beige • Black • Almond • Bronze
MAINTENANCE FREE ALUMINUM SEAMLESS GUTTERS
69¢

CUSTOM TRIM AVAILABLE
Any Shape—Any Color

Vinyl-Max REPLACEMENT WINDOWS
$599.95 BAY WINDOW · $99.95 DOUBLE HUNG · $99.95 SLIDERS · $279.95 2 DOUBLE W. PICTURE
Insulated Glass • Every Window Serial Numbered And Registered In Your Name • Available In Three Colors: White, Desert Sand & Brown • 35 Year Limited Warranty • Sealed glass and all vinyl parts. All sash and frame sections filled with 2" to 3" density foam for greater insulation and structural performance.

CLARK ALUMINUM SIDING
BSM-819-White Deluxe Quality
$59.95 per sq.

Wolverine Vinyl Soffit
White
$46.95 sq.
Colors Add 15¢ sq.

SHUTTERS ALUMINUM or VINYL
17 Colors Available

Asphalt Roofing
CRC
$22.95

Fiberglass Roofing
Elotex
Wide Choice of Colors
20 Year Limited Warranty
$18.95 sq.

| DETROIT | CLIO | PONTIAC | LIVONIA | INKSTER | CASS CITY | WYANDOTTE |
|---|---|---|---|---|---|---|
| 6456 E. Eight Mile Rd. Detroit, MI 48234 | 11539 Saginaw Rd. Clio, MI 48420 | 5437 Dixie Hwy. Waterford, MI 48095 | 29455 W. Eight Mile Rd. (1 Blk. W. of Middlebelt) | 3000 Middlebelt (1 Blk. S. of Michigan) | Croft Cloro Lumber Co. M-81 30 S. Exit 82 | OPENING SOON |
| 891-2902 | 687-4730 | 623-9800 | 478-8984 | 728-0400 | (517) 872-2141 | |

Quantities Limited · One Sq. = 100 sq. ft. · Mon.-Thurs. 7:00-4:30 Sat. 8:00-2:00 Closed Sunday

The Observer Newspapers

# Sports

Dan O'Meara editor/953-2139 night line: 953-2104

INSIDE:
*Entertainment, Page 5B*
*Business, Page 8B*



## Salem suffers defeat

By Steve Kowalski
staff writer

All that was missing was the awards ceremony.

Here it was the season opener for the Livonia Stevenson boys soccer team, and already some were conceding the Lakes Division championship to the Spartans after they beat Plymouth Salem, 2-1, at Centennial Educational Park.

Salem coach Ken Johnson gave Stevenson coach Wally Barrett a congratulatory hand shake after the game, and he might as well have given him the trophy to boot.

Stevenson still has to play Walled Lake Central, North Farmington and Farmington in the Lakes Division of the Western Lakes Activities Association. But for all intents and purposes the championship game was played Wednesday between the division's two heavyweights.

"It's the division championship, more or less," said Johnson, whose team is 3-1 overall. "Miracles happen, the season is not over, but whoever won tonight has the advantage."

**BARRETT, THE** second-year coach, was more diplomatic about the outcome.

"High school games get emotional," he said. "All can be tough

Please turn to Page 2

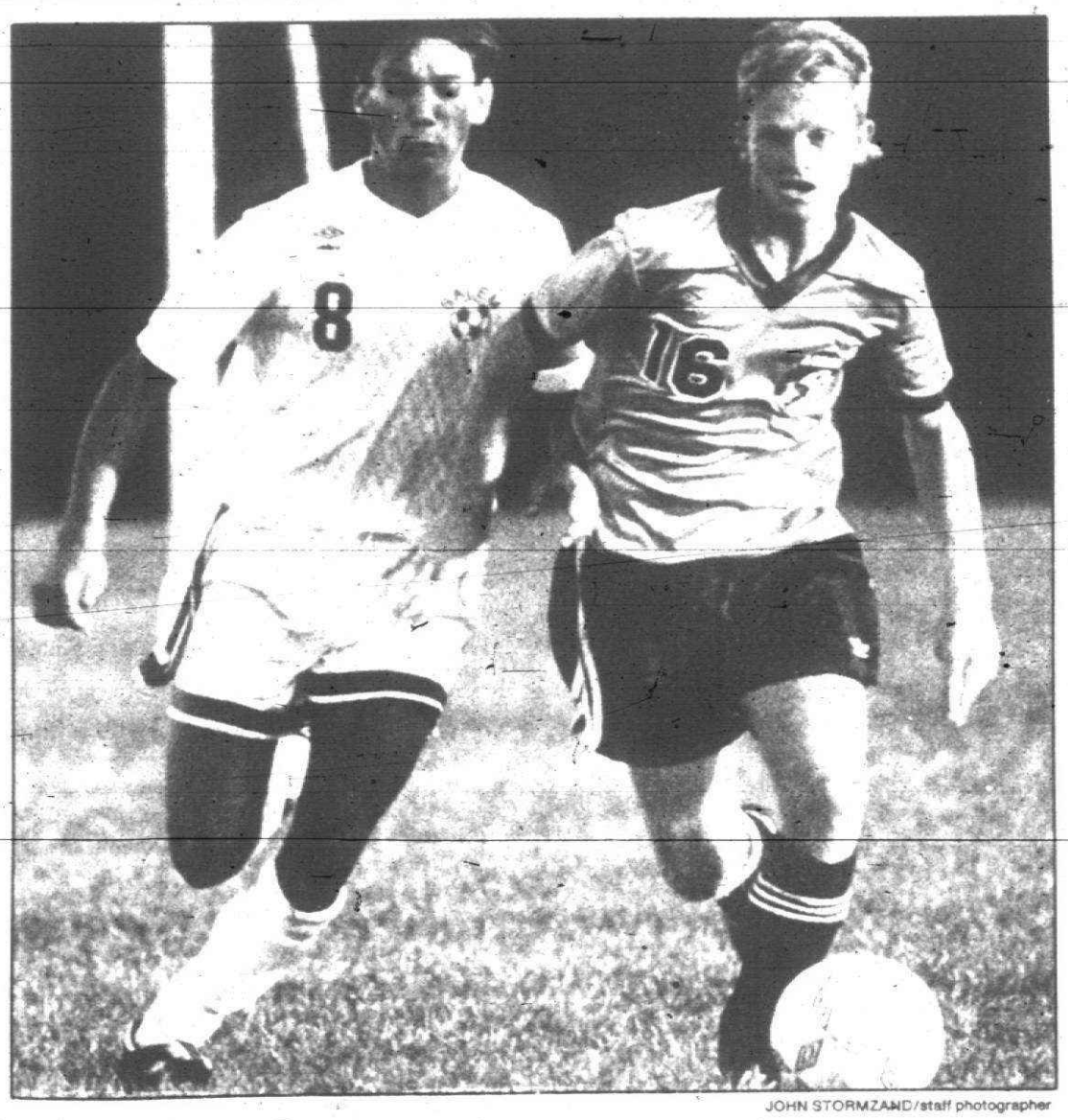

JOHN STORMZAND/staff photographer

Salem's John Truskowski (left) and Bill Lanspeary race to the ball.

## Rocks 3-peat as champs of soccer invite

By Dan O'Meara
staff writer

A new soccer season is barely a week old, and the Plymouth Salem boys team has already resurrected a former nickname: The Comeback Kids.

The Rocks rallied Saturday — the second time in three games — to defeat Portage Central 4-2 in overtime and repeat as champion of the Plymouth Invitational.

Salem has won the tournament five times since it was started in 1984, but none of the titles have ever come easy, coach Ken Johnson said.

The Rocks led 1-0 at halftime; however, Central took a 2-1 lead in the second half. The first of two goals by Joe Perron sent the game into overtime, which a rejuvenated Salem team dominated.

"We seemed to get a second wind," Johnson said. "We were neck and neck and suddenly we got open shots. I think our stamina made the difference. In preseason conditioning, John (Truskowski) and Matt (Lee) pushed them a lot. They're good captains."

**PORTAGE'S DAVE** Tanis chipped a rebound over Salem goalkeeper Nick Dazer early in the second half to tie, and Josh Sheldon's line drive from 30 yards eluded a diving Dazer in the 59th minute.

### *soccer*

The Rocks nearly overwhelmed Central early in the game, keeping the ball in the Portage end and taking a 1-0 lead on Rich Andrusiak's goal before the game was 2½ minutes old.

"In the first 10 minutes, I thought we'd have a comfortable win," Johnson said, "but then it turned around. They defended well, and we didn't get open shots although we pressed well.

"We didn't capitalize on a couple of good chances, and it was a tough game after that. In the middle of the game, the physical side came in to play with their team."

Truskowski thought the Rocks, who defeated Grand Blanc 5-0 in the first round, were lackadaisical in their play, until they had to bear down. Central was a 2-1 winner over Plymouth Canton in the other bracket.

"Once we get scored on or realize we're playing horribly, we turn it up," Truskowski said. "It seems we don't score until we absolutely have to."

Please turn to Page 2

## Rocks nip Kettering; Canton routs Trojans

Senior Kelly Austin's free throw with one second remaining Tuesday helped give Plymouth Salem a 56-55 win over host Waterford Kettering in girls basketball.

With the game tied at 55 and :07 on the clock, Austin stole the ball, drove for a shot and drew a foul instead. She missed the first free throw but tossed in the second.

The Rocks held a 16-point lead with six minutes remaining, but Kettering scored 18 of the last 21 points.

"We turned over the ball quite a bit in the last six minutes," Salem coach Fred Thomann said. "I expected a tough game. They were 19-4 last year."

Salem (1-1) led 28-25 at halftime and 42-36 after three quarters.

Senior Darcie Miller poured in a game-high 19 points for the winners. Emily Giuliani and Austin scored 10 and seven, respectively.

Kettering (1-1) was paced by Laura Wilson's 17 points. Kristin Becks chipped in 12.

### *girls basketball*

**CANTON 67, TRENTON 13:** The Chiefs made their season debut Tuesday with an incredibly easy victory over a usually competitive Trenton team at Canton.

Canton was in command of a 25-0 lead at the end of one quarter, led 33-11 at halftime and outscored the Trojans 23-0 in the third period.

"Our defense was real solid, and they had trouble getting into their offense," Canton coach Bob Blohm said. "It kinda snowballed from there.

"We got into the passing lanes, and our movement was real good defensively. We rebounded well and that was a key to us getting off to a good start."

The Chiefs scored a lot of their points in transition, taking advantage of Trenton's approximately 30 turnovers.

Senior forward Julie Nicastri led Canton with 20 points, and junior center Stephanie Gray chipped in 10. Kelly Holmes, Christie Saffron and Britta Anderson added eight, seven and six points, respectively. Tera McQuiston scored seven for the Trojans (0-1).

Nicastri, Holmes, Gray and Jori Welchans dominated the glass at both ends of the court, according to Blohm, who said he would reserve judgment on just how good his team is until the Chiefs play a few more games.

Canton visits Birmingham Marian today, participates in the Mercy Hoops tournament next week and plays highly-ranked Flint Powers after that.

"I think our best tests are ahead of us," he said. "We need to see what we can do on the road against a real good and well-coached team like Marian — and then we'll see where we stand."

## Chiefs plan to challenge for division, league titles

By Dan O'Meara
staff writer

Plymouth Canton has become a perennial contender in Western Lakes Activities Association girls cross country and expects to continue that tradition in 1991.

The Chiefs have won the Western Division title for five consecutive years, captured the WLAA championship in 1987-88 and finished as league runner-up the last two years.

"We've got a lot of experience, and I think we're going to be a good team because of it," Canton coach George Przygodski said.

"We might have to do more building than in the past, but we have a lot of kids working hard, tradition is on our side and we're going to be successful."

The Chiefs have a nucleus of six returning runners, but senior Amy Smith is not among them, deciding not to compete this year.

**CANTON WILL** be led by sophomore Lana Boroditsch, who was ninth in the WLAA and qualified for the Class A meet. The Chiefs also will count heavily on senior Kim Gudeth, junior Lara Antczak and senior Anne Dibble.

"I think Lana Boroditsch is on the verge of becoming one of the premier runners in the area," Przygodski said. "I think Anne, Lara and Kim are very solid runners. They give us good runners up front, and they provide good leadership.

"Lana was at the top of the pack in all the big meets, and the others are the kind of kids who are in the top 20 if not higher."

The returnees also include juniors Jessica Frank and SueAnn Farris, both of whom were JV runners last year.

Przygodski has high expectations for freshman Laura McWilliams, and a pair of seniors who ran on Canton's WLAA championship girls track team, Alicia King and Michelle Dean, are expected to contribute.

The team includes juniors Michelle Mager and Erika Swegles and freshmen Debbie Marulis, Valerie Hedrick and Michelle Mizzi.

**"IT'S A MATTER** of filling in the other three spots, and we've got some others who are running real well," Przygodski said.

"I think Laura McWilliams is a legitimate cross country runner. Obviously, she needs racing experience, but I think she's going to be an outstanding runner."

The Chiefs, who begin the season today in the Early-Bird Invitational at Ypsilanti and compete in the West Bloomfield Invitational on Saturday, will focus first on winning the division again.

"That's our No. 1 goal," Przygodski said, "and there's no reason, given hard work and keeping in tradition with our program, why we shouldn't be able to accomplish that."

As it tries to reclaim the WLAA title, Canton faces competition from defending champ Livonia Stevenson, Plymouth Salem and the Walled Lake schools.

"As it stands now, we have a ways to go to be up at the top," Przygodski said. "It's a matter of staying healthy, being lucky and having talent. We'll see what happens when we get into the season."

### *girls cross country*

SALEM LUMBER & BATH SHOPPE
30650 Plymouth Rd. • Livonia
422-1000

8 Ft.
Rough Square Edge
TREATED TIMBERS

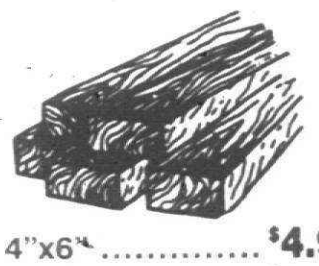

4"x6" ..... $4.99
5"x5" ..... $6.99
6"x8" ..... $11.99

8'x8' BARN
Includes:
5 Complete Factory Trusses
Asphalt Shingles
⅝" Thick Floor
½" 8" O.C. "Masonite" Primed Siding
$319.88 plus tax
Other Stocked Sizes
8x10
8x12

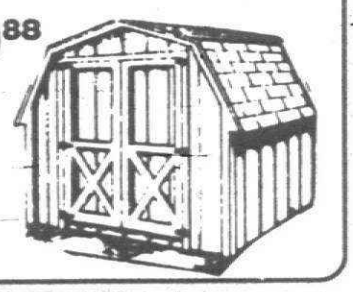

Black Iron
RAILING

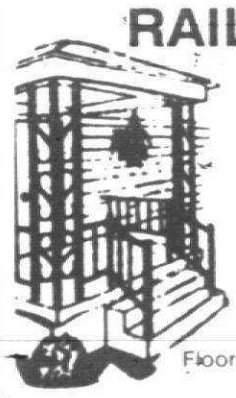

4' Rail $6.58
6' Rail $10.58
8' Corner Column $26.49
Also In Stock
Newell Posts
Floor Flanges and Fittings

NEW ROOMS FOR SALE



PINEMILL Cream $13.49
WOODFIELD Chestnut Hazelnut Walnut $14.49
BLEACHED OAK White $14.49
All 1 4 4 x8 modern 2 OC grooving
MASONITE In Stock

"USG" ceiling tile special!
2x4 "Plateau" NO. 725 8 Pc. Carton $17.52 Each Pc. @ $2.19 Mineral Base
2x4 "Tabaret" No. 1209 12 Pc. Carton $41.88 Each Pc. $3.49 Fiberglass Base

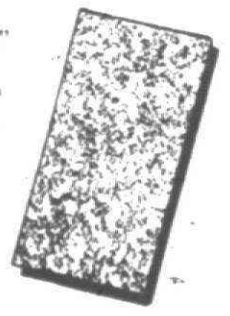

SEPTEMBER VALUES
½"x6" dry, soft
PINE BOARDS
6 ft. $2.40
8 ft. $3.20
Excellent For Crafts, Cornices, Smoothly Dressed ½" Thick



prices effective thru 9-18-91

store and shed hours
monday thru friday 8 a.m. to 5:45 p.m.
sunday 10 a.m. to 3:45 p.m.



JOHN STORMZAND/staff photographer

Matt Lee of Salem tries to maneuver around Adam Pichler.

# Salem retains title

Continued from Page 1

WITH 12 MINUTES left in the game, Perron scored the tying goal, redirecting a shot by Brian Babuck after a corner kick by Truskowski. Salem had several other solid shot attempts before time expired.

The shift of momentum carried over to the overtime, but the Rocks achieved their victory without Andrusiak, who missed the overtime after suffering a possible concussion, and Matt Cook, who sat out the remainder of the game after receiving a yellow card. Johnson didn't want to risk losing him for the Livonia Stevenson game on Wednesday.

Salem had three good shots before Perron scored at 9:40 in the second 10-minute overtime. Tom Baker carried the ball into the attacking zone, and Perron pushed it through a maze of defenders to fire the shot.

"I was just looking for an open space to get a good shot," Perron said. "You've just got to move out there, think quickly and go for it.

"Whenever Baker brings up the ball, you know something is going to make of it. I just thought I'd try and assist him, and it looks like it worked out for the good."

Truskowski scored the clinching goal at 4:43, lifting a high shot on a straight line, placing it just under the crossbar, and too high for the Central goalie to reach.

"I KNEW I struck it well once I hit it," Truskowski said. "At that time, we already were up a goal, so I just wanted to put it on net and see if the goalie could hang on to it."

Central coach Pat Norman agreed control of the game shifted from the Mustangs, who were 15-5-1 last year and lost to Livonia Churchill in the Class A semifinals, to Salem late in regulation time.

"We might have run out of gas," he said. "Salem obviously is one of the best teams in the state.

"I was looking to get to overtime, and the boys did everything I expected. When you travel 150 miles and play them on their field, I think you're giving away a little advantage."

In the game with Grand Blanc, Truskowski had one goal and three assists, Baker two goals and one assist.

Andrusiak and Ryan Kramer accounted for the other Salem goals. Perron assisted on Andrusiak's goal that began the scoring and did the same at the start of the championship game.

# Spartans topple Rocks

Continued from Page 1

games. There are good players out there."

This one was emotional, and tough.

Stevenson, which lost the last two meetings to Salem, enjoyed a 2-0 halftime lead and held off a second-half Salem rally. Tom Baker's goal, assisted by Rich Andrusiak, with 36:50 remaining in the game closed the deficit to 2-1 for Salem, but Stevenson's backline defense and goalkeeper Matt Stabile kept the Rocks off the board the rest of the way.

Seniors Scott Wiggins and Travis Roy keyed the defensive effort, with help from teammates Bill Lanspeary and Jeff Thomas.

ROY PLAYED forward much of last season but his tough style suits the Stevenson defense just as well.

"It looks like he's found a home there," Barrett said.

The game was rugged in Salem's end as well, as Stevenson's Tim Lampi was forced to leave the game with a chipped tooth after a second-half collision with Salem goalkeeper Nick Dazer.

"It was a war zone out there," Barrett said. "There's no question Plymouth Salem played a hell of a game, but Travis Roy, Wiggins, the whole defensive line put on a hell of a show. We lost the last two times to Salem so we had a chip on our shoulder when we walked out here.

"Stevenson got a great second effort all night long, which provided the difference in a gut-wrenching, hard-hitting type of game that wouldn't be shown on television for a ball-control clinic."

ONE OF THE second efforts Barrett referred to came early in the first half when senior midfielder Adam Carriere picked up a rebound off a 30-yard drive by Roy and put the ball past Dazer for a 1-0 lead.

The Spartans controlled the midfield most of the first half and took a 2-0 lead with less than a minute left before halftime on a goal by Dave Matovski off a corner kick.

Carriere got the assist on the goal, sending the corner kick in front of the net where Matovski got control and kicked it into the Salem net.

Salem had a chance late in the half to score but a shot deflected off Stabile's face and over the crossbar.

SALEM'S CENTER-STRIKER John Truskowski missed the game because of a pulled chest muscle and Johnson said his absence hurt the Rocks' midfield play.

Truskowski suffered the injury in the Plymouth Invitational last weekend won by the Rocks and will miss another week, according to Johnson.

"John is very mature and experienced and controls the front-middle for us," Johnson said. "Without him is like a ship without a rudder. I was surprised with Livonia Stevenson. They were aggressive and quick to the ball. They kicked the long ball good, like a typical Stevenson team. They're a good, solid team."


MAYFLOWER LANES
REDFORD, MI
26600 PLYMOUTH RD 9378420
REDFORD

FALL LEAGUES BEGIN IMMEDIATELY AFTER LABOR DAY

MIXED
Sun. (ALT) 3:00 pm
Sun. (ALT) 6:00 pm
Sun. 8:30 pm
Sun. (ALT) 8:30 pm
Mon. 9:30 pm
Tues. 9:30 pm
Wed. 9:30 pm
Thurs. 9:30 pm
Thurs. (ALT) 9:30 pm
Fri. (ALT) 9:30 pm
Fri. 9:30 pm

MEN'S
Sun. 11:00 pm
Mon. 6:00 pm
Mon. 8:45 pm
Tues. 6:00 pm
Tues. 9:30 pm
Wed. 9:30 pm
Thurs. 8:30 pm

RETIREES
Mon. (Men) 11:00 am
Tues. (Men's low avg.) 10:00 am
Tues. (Mixed) 1:00 pm
Thurs. (Mixed) 9:30 am
Thurs. (Mixed) 12:30 pm
Fri. (Men) 11:00 am

WOMEN'S EVENING
Tues. 8:30 pm
Wed. 9:30 pm
Thurs. 9:30 pm

WOMEN'S DAYTIME
Tues. 9:15 pm
Tues. 12:30 pm
Wed. 9:30 pm
Wed. 12:30 pm
Thurs. 9:30 am
Thurs. 12:30 pm

FAMILY TWOSOME
Any Adult-Youth Combo
Sat. 3:30 pm

BUMPER BOWLING
8 Week Sessions
Begin on Sat., Sept. 21
Session A 9:30 am
Session B 12:30 pm
Open Bumper Bowling - Call for Reservations

YOUTH LEAGUES
Begin Sat., Sept. 7
Majors and Juniors 9:30 am
Preps and Bantams 12:30 pm
Pre-Register and Receive 3 FREE Games!!!

COFFEE & SITTER PROVIDED FOR ALL LADIES DAYTIME LEAGUES



A New Franklin is Taking Shape!
Today, Franklin. Tomorrow, Wimbledon.
Franklin's Junior Tennis Program is open to members and non-members alike. Geared to those between the ages of 3 and 18, instruction is provided on an individual basis at all levels. Sessions fill up rapidly, so call and register today or stop by at 29350 Northwestern, just west of Franklin Road in Southfield.
Fall Session Begins September 9
To register, or for more information, call: 352-8000 Ext. 38.
Franklin FITNESS & RACQUET CLUB



LAST CHANCE
bryant COOLING/HEATING
THAT'S RIGHT... FLAME FURNACE IS CLEARING AWAY THEIR AFFORDABLE BRYANT MODEL 590 AIR CONDITIONERS. DON'T WAIT UNTIL NEXT SEASON WHEN YOU CAN SAVE BIG NOW.
FREE ESTIMATES AND EASY FINANCING AVAILABLE.
INSTALLED FOR AS LOW AS $1390 Model 590
Super Warrants includes 2 years parts & service by Flame and a 5 year warranty on the compressor by Bryant with labor by Flame
OVER 40 YEARS
FLAME FURNACE COMPANY SINCE 1949
DETROIT 527-1700 WARREN 574-1070 TROY 524-1700 LIVONIA 427-1700



CHAMBERWORKS
Victoria Haltom and Mary Richards, violin
Paul Willington, violoncello
Thomas M. Kuras, harpsichord
with assisting artists
A Celebration of Antonio Vivaldi
1991 marks the 250th anniversary of the passing of the Venetian master
Opus III: L'Estro Armonico
First Local Complete Performance of the Twelve Concertos for One-Four Violins, strings and basso continuo
to be given in two parts on consecutive Sundays
Sunday, September 15, 1991 4:00 p.m.
Sunday, September 22, 1991 4:00 p.m.
Christ Church Cranbrook
470 Church Road
Bloomfield Hills
(corner of Cranbrook and Lone Pine Roads)
general admission $10
seniors and students: $8
Tickets at the door or call 643-7788
Michigan Council for the Arts



REALTOR®
IS ANOTHER WORD FOR RESOURCE.
The decision to buy a home can be intimidating. That's why many prospective buyers and sellers turn to one of the best resources around: a REALTOR®.
As members of the NATIONAL ASSOCIATION OF REALTORS® —a professional association with over 80 years of real estate-related education and research—REALTORS® have a strong working knowledge of the intricacies of buying and selling property, such as financing, market values and other aspects of property transactions.
And a REALTOR®'s commitment to provide service for both buyers and sellers, gives you confidence when you make one of the most important purchases for your family.
So put our staff on your staff. Hire a REALTOR®—a resource for your home.


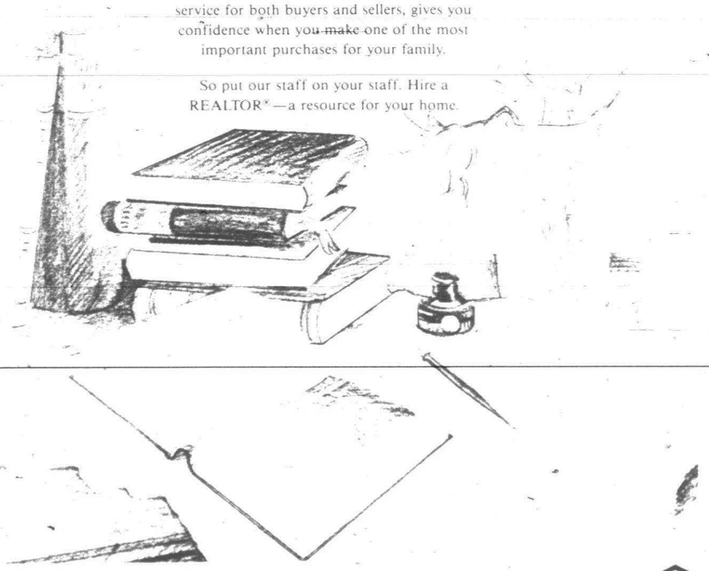

BUY IT. SELL IT. FIND IT...O & E CLASSIFIEDS

# Cinnacraz wins national crown

Cinnacraz of Plymouth achieved a milestone in its storied history of men's modified fast-pitch softball competition last weekend.

Cinnacraz, which has played under two other names in the past, claimed its first national championship in its first season of Cinnacraz sponsorship.

Cinnacraz — playing seven games in two days at the 10-man national tournament in Stevens Point, Wis. — overcame an earlier loss to win two straight from unbeaten Elm Street-Bud Light of Norwood, Minn., in the finals.

Cinnacraz's Dave Brubaker, the girls softball coach at North Farmington High School, was named the most valuable player of the tournament and the All-American catcher for the second time in his career.

The 36-year-old Brubaker, who played high school baseball for Roger Frayer at Livonia Churchill in the early 1970s, collected 14 hits and batted .643, scored 13 runs and drove in 16 runs.

"I HAD TWO bigger thrills playing ball," he said. "One was playing on the same team with my dad in 1973, and the other was in 1983 when I was the first-team All-American catcher. This has to be the biggest one yet, walking off with the national title.

"I've been doing this for 18 years, and (the national tournament) has been a Labor Day ritual for the last 12. I still have some good years left in me."

Other Cinnacraz players on the All-American team were pitcher Jerry Staszel, first baseman Shawn Maloney, second baseman John Longridge, shortstop Doug Kirkpatrick and center fielder Jim Dillon.

Staszel was 7-1 in the tournament; and his teammates supported his pitching with 135 hits and 105 runs.

Cinnacraz, which competed with just the minimum 10 players, had a .554 team batting average. Maloney hit .684, Kirkpatrick .680, Longridge .643, Mike Greener .587, Dan Pierce .560, Dillon .481, Bill Rowley .455, Pat Greener .435 and Staszel .364.

The team has competed in the nationals since 1983, first as FGS Radiator (1983-88) and then Boyle Chevrolet (1989-90). The team competed in the nine-man major tournament 1983-89, finishing third and seventh in '83 and '89, respectively, and the 10-man major last year.

AFTER BLOWING a 9-3 lead and losing 10-9 earlier to Elm Street-Bud Light, Cinnacraz rebounded with 15-8 and 25-11 victories in the final series.

In the first game, Brubaker was 3-for-3 with four RBI. Longridge also had three hits, and Dillon, Pierce and Pat Greener had three RBI apiece. Elm Street took a 3-0 lead, but Cinnacraz scored four in the bottom of the first inning and never trailed after that.

In the last game, Cinnacraz jumped in front 11-0 in the first inning, sending 15 men to the plate and getting nine consecutive hits.

The team had 33 hits overall with Mike Greener and Maloney going 5-for-5. Kirkpatrick and Brubaker had four hits and three RBI each, and Pat Greener, Rowley, Dillon, Pierce and Longridge chipped in three hits apiece. Rowley and Dillon also drove in four runs each.

Cinnacraz was a forfeit winner Friday over Bob's Mobil of Montrose, Minn., and defeated Spectra Print of Stevens Point 20-5 Saturday. Brubaker had two hits and five RBI, Kirkpatrick and Longridge three hits each and Dillon three RBI.

The Michiganders advanced with a 12-2 win over SLI Triangle of Delano, Minn., in which Pat Greener hit a three-run homer and Mike Greener and Longridge had three hits apiece.

CINNACRAZ EDGED Voortman Cookies of Oil City, Pa., 9-8 when Longridge hit a two-out double in the seventh inning and scored on Mike Greener's single. Pierce had a solo homer, Kirkpatrick and Mike Greener three hits and two RBI apiece.

The loss to Elm Street-Bud Light followed, despite a three-hit, two-RBI game by Dillon.

Cinnacraz got to the final with an 8-7 win over Monticello Sports of Iowa, which made two flyouts after putting runners at the corners in the seventh inning.

A balanced offense had Rowley, Dillon, Maloney, Longridge and Pat Greener with two hits each. Rowley had three RBI, Pierce and Dillon two apiece.

# Prep seers pick winners

By Brad Emons and Dan O'Meara
staff writers

## grid predictions

YOUR ADEPT AND knowledgeable prep prognosticators each went 2-for-2 last weekend as Plymouth Salem and Westland John Glenn came through in the clutch as the 1991 season opened a week early.

Piece of cake, eh?

Well it could be "Let'em eat cake" this week as the season really gets into high gear.

This could be the toughest week of all. No scouting reports to lean on, not to mention the unknown factor of non-league matchups.

But our readers should not fret.

Going on last year's percentages and the experience factor, don't be surprised if someone hits the jackpot and takes control of the race early on.

So sit back and check your percentages each week against ours.

Let's see who comes out ahead?

FRIDAY'S GAMES
(all 7:30 p.m. unless noted)

Red, Thurston at Dearborn Hts. Robichaud (4 p.m.): Thurston will have its hands full even without Robichaud's Tyrone Wheatley. Robichaud bombed the Eagles last year and went all the way to the state Class B championship. Ten letter winners return for the Bulldogs, including two lineman with a combined weight of 585 pounds. Thurston, meanwhile, lists only eight lineman on its roster. PICKS: Go with Robichaud again, both agree.

N. Farmington at Pontiac Northern (7 p.m.): The Huskies, 6-3 a year ago, are picked to win the Greater Oakland League and gain a state playoff berth. Fifteen starters return including tailback Charles Talley, who rushed for over 1,000 yards. North Farmington, a disappointing 5-4 in 1990, returns 16 starters including quarterback Mark Temple, an underrated passer. PICKS: Emons has a hunch and goes with North, but O'Meara likes the Huskies.

Dearborn at Liv. Churchill: It's not Sterling Heights in the opener this time for Churchill, but it doesn't get any easier with the Pioneers (9-2 a year ago and state Class A qualifier). Dearborn has a strong field goal kicker in Rich Tlusty. Churchill, 0-9 last year, will be unveiling its one-back attack. PICKS: The Chargers won't catch Dearborn napping. Ride with the Pioneers, both agree.

Redford Union at Liv. Stevenson: This was supposed to be a big night at RU's Kraft Field, but the stadium and field renovations are not quite ready, so Stevenson (5-4 in 1990) gets the homefield advantage for the second straight year and should be able to take advantage of it against the Panthers (2-7). This matchup pits RU passer Brian Theis against Spartan running back Chris Liehti. PICKS: Stevenson struggles to victory, both agree.

Dearborn Heights Crestwood at Garden City: Who do you like in this one? Crestwood (4-5) is picked to finish in the middle of the pack in the Tri-River League, while GC (4-5) is rebuilding. The untested Cougars may lack depth, but Crestwood is not deep either. PICKS: Emons likes Garden City's chances, but O'Meara differs and goes with the visiting Chargers.

Wayne Memorial at Adrian: Could be the best matchup of the night. Wayne (6-3 last year) won a thriller in the final minute to turn the Maples (5-4) into syrup. Can lightning strike twice for Jason Wetmore, Greg Carrico, Jermaine Ellis, Rick Barnes and Co.? PICKS: O'Meara likes the revenge factor for Adrian, but Emons earns his stripes by picking the Zebras.

Farmington at W. Bloomfield: West Bloomfield (3-6) will rely on defense as eight starters return. Meanwhile, Farmington (2-7) is working on a two-game winning streak under second-year coach Bernie Call. Chris Martino, who scored 12 touchdowns last year for the Falcons, is one of 10 returning starters. PICKS: Martino will have the Lakers smarting, Emons predicts, while O'Meara sticks with the home team.

Ply. Canton at Monroe: Canton (9-2) is coming off its best season ever in the school's history, but lost a ton of talent including quarterback Karl Wuke, wide receiver Brett Howell and running back/defensive back Jason Riggs. Watch for tailback Steve Kohl and fullback Mark Meszaros to pick up the slack. Sophomore Kevin Shankle may get the start at QB. Monroe (4-5) is keyed by tailback Weyman Jones (870 yards). PICKS: The well is far from dry for Canton, go with the Chiefs, as both agree.

Center Line St. Clement at Clarenceville: The Crusaders have seven starters returning from last year's 3-6 squad. Clarenceville (6-3) lost all-purpose back Kendrick Harrington, but could have a better overall team behind the running of Carl Holston. PICKS: The coin please — O'Meara takes St. Clement, but Emons sticks with the host Trojans.

Bishop Borgess at Bridgeport: The Spartans (6-3) were hard hit by graduation and may be hard-pressed to win for the second straight year against Bearcats, who return a huge line. That should make things easier for 5-foot-10, 175-pound tailback Jim Carne, who rushed for 924 yards last year. Bridgeport's JV squad finished 6-3 a year ago. PICKS: The speed factor is not a factor this year, as Bridgeport prevails, according to Emons. Borgess, however, has a friend in O'Meara.

SATURDAY'S GAMES
(all 1 p.m. unless noted)

Lake Orion at Liv. Franklin: The Patriots (3-6) never seem to have an easy opener whether it's a Midland Dow, a Dearborn Fordson, a Lansing Sexton and now a Lake Orion (7-2). The defending Greater Oakland champs lost 19 starters, including All-State back Jim Vackaro. But even though the Dragons lost their final two games of 1990, they're still a team to be reckoned with. The Patriots have the skill people this season, led by fullback Aaron Shakarian, but can the line match Orion's? PICKS: Another dismal opener for Franklin, both agree.

Cardinal Mooney at Lutheran Westland: Marine City Cardinal Mooney (1-8) hopes to surprise in the D-Section of the Catholic League with 29 players returning off the varsity. Lutheran Westland (5-4) is trying to improve on last year's record behind the efforts of returning quarterback Jason Zielinski and tackle Jamie Hardy. PICKS: The only people that will be surprised are yours truly and his sidekick if Mooney wins. Both like the host Warriors.

St. Agatha vs. Det. Redford St. Mary (7:30 p.m. at Clarenceville): The Aggies expect to be much improved over last year's 2-7 club. The Rustics (4-5) feature a speedy backfield, led by freshman James Fleming. Agatha, however, should have the better running game with the return of fullback Pete Mulka and tailback Cardell Davis. PICKS: You've got to like the Aggies in this one, as both concur.

PREP KICK-OFF CLASSIC
at PONTIAC SILVERDOME

Redford CC vs. Temperance-Bedford (4 p.m.): The defending Class AA champs, if you recall, had a Cougar crew with the Kicking Mules in last year's opener, winning by a mere count of 10-8. Bedford, which beat mighty Dearborn Fordson 50-0 in last year's season finale before losing in the first round of the state playoffs, will miss quarterback Brett Parachek (now at Eastern Michigan). CC (11-2) has a new, but talented cast. PICKS: Shamrocks won't need any luck this time, both agree.

Farm. Harrison vs. Birm. Brother Rice (7 p.m.): Two giants in Michigan high school football collide for the first time. Rice (11-2), the defending Class A champs, features a dangerous backfield in sophomore Marcus Harvey and senior Sean Johnson. Harrison (9-2), which some rate as one of the top five teams in the state, has a slew of returnees led by tight end Greg Piscopink and tailback Roy Granger, who moves in from flanker to replace the graduated Gary Devine. What'a matchup! PICKS: Got to fly with the Hawks as Rice gets boiled.

Note: Tickets for the double-header are $5 (available at the door). Gates open at 3 p.m.

# Freshman strengthens Salem lineup

By Ray Setlock
staff writer

As an eighth grader last year, Jennifer Clack used to hit balls with the Plymouth Salem girls tennis team.

A year later, the 5-foot-2 brunette will be the No. 1 singles player for the Rocks.

Not since Anita Toth played in the early 1980s has a freshman started at the top position for Salem.

"Jennifer knocks the cover off the ball," Salem coach Judy Braun said. "She has been a surprise to me.

"Last year when she was practicing with the team, I knew she was good, but it's really tough to tell how good a player is when they are just hitting around. It's safe to say that she's been a pleasant surprise."

Clack's presence will move former No. 1 singles player Kathy Marschak to No. 2 singles and last year's No. 2 singles player, Susie Bozell, to No. 3 singles.

"IN THAT regard, I think we'll be a lot stronger," Braun said. "Kathy and Susie are excellent players."

Salem also returns its No. 1 doubles unit, consisting of juniors Kelly Kirkpatrick and Leah Szafran.

"Having our top doubles team back this year is definitely going to help us," Braun said. "They will provide plenty of experience."

Braun, who begins her 12th season as coach, believes her team can do better than its 6-4 mark last year.

The Rocks lost No. 3 singles player Carolyn Munzenberger and No. 4 singles player Molly Pastori to graduation.

"I'm optimistic," Braun said. "I think we have plenty of experienced players returning and should improve over last year."

Braun said sophomore Deepa Sreenivasan will be the No. 4 singles player.

Other Salem players expected to contribute include junior Jessica Holtz, junior Anne Bartalucci, junior Natalie Graves and sophomore Melissa Kowalis.

## tennis


BURTON'S Plumbing & Heating
BATH and KITCHEN REMODELING
• Licensed Master Plumber
• Ceramic Tile Installed
• Quality Materials and Workmanship
FREE ESTIMATES
Visit Our Newly Remodeled Showroom





ELJER
NEW EMBLEM TOILET
List White $133.40 Sale $106.72
List Color $169.29 Sale $135.44
*Seat Extra
Exp. 9-30-91
We're in Ameritech PagesPlus.
(Same location since 1975)
34224 Michigan Avenue
Wayne, Michigan 48184
722-4170






THINKING ABOUT AIR CONDITIONING?
CALL TODAY bryant
FOR FREE ESTIMATE
476-7022
ANYTIME
D & G HEATING & COOLING
19140 FARMINGTON • LIVONIA


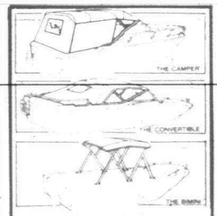



We specialize in custom Tops & Covers
Boats kept inside
CANVAS CONCEPTS
BOAT TOPS & COVERS
12511 Globe
Livonia, MI
313-464-9422


## the week ahead

● LIVONIA SKATER 2ND

Stevenson High student Erin Quinn, representing Edgar Arena in Livonia, finished second in both Freestyle 6 and Spotlight 6 at the 11th annual Ice Skating Institute of America Recreation Team Championships, Aug. 12-17 at Buffalo Grove, Ill.

Quinn also took fifth in Footwork 6 in the championships, which attracted 6,400 entries from 128 ice facilities in 29 states and five countries, with skaters ranging from 2 to 79 years.

● BEACH VOLLEYBALL

Racquetime Health Club, 36600 Plymouth Road, Livonia, will hold a doubles beach volleyball finale, beginning at 10 a.m. Saturday.

The format is round robin with prizes for the first- and second-place teams in the A and B divisions.

The cost is $10 per player. The registration deadline is noon Friday (forms available at Racquetime).

For more information, call 591-1212.

● CARDS AN ACE

Lisa Anderson of Garden City recently scored a hole in one on the 135-yard No. 4 hole at Country Club Village in Northville.

The ace enables her to be entered in the 31st annual Dambue Rusty Nail Hole-in-One Sweepstakes.

● DUFFERS TOURNEY

The American Cancer Society, in cooperation with the American Golf Corp. will host the Last Day of Golf, a hackers and duffers tourney, beginning at 9 a.m. Monday, Sept. 23, at Rouge Park Golf Course in Detroit.

The cost is $60 per golf (includes greens fees, cart, food and beverages).

Prizes will be awarded. For more information, call 961-5500.


ROOFING SHINGLES
GAF $18.95 sq. Fiberglass
GAF #240 $22.95 sq. Fiberglass
GEORGIA PACIFIC $22.95 sq. Asphalt
CASH & CARRY!
COIL STOCK 1st QUALITY 24" x 50 ft. $42.95 White & Colors
VINYL SIDING FIRST QUALITY WHITE $38.95 sq.
50 YR. FACTORY GUARANTEED by WOLVERINE
GUTTER FIRST QUALITY HEAVY GAUGE 69¢ FT. 14 COLORS AVAILABLE
COMPLETE LINE OF STORM DOORS & WINDOWS BY TRAPP
– SPECIALS –
Hi-LITE WHITE $118.95
X-BUCK WHITE $127.20
3-TRACK WHITE $55.84
VINYL REPLACEMENT WINDOWS
STEEL REPLACEMENT DOORS
Installation Available
GARAGE DOORS EMBOSSED PANEL ROLL-UP 16'x7' $349.95
SPECIAL DOOR AWNING $79.95 ea. 42"x36"x18"
4x4 FOAM INSULATION ½" W/FOIL $3.28 ½" PLAIN $1.75
MERILLAT CABINETS Let us design Your Kitchen or Bath!
CUSTOM SHUTTERS ALUMINUM IN 20 COLORS VINYL IN 9 COLORS
VIKING BUILDING MATERIALS
30175 FORD ROAD, GARDEN CITY 421-5743
(Between Middlebelt and Merriman)
CASH & CARRY
Quantities Limited
HOURS DAILY 8-5 SAT. 9-12 CLOSED SUNDAY



FLOOR MODEL CLEARANCE
Save 20% to 70%
on all floor model patio sets
not exactly as pictured
Now through September 15, 1991
Palm Beach Patio Furniture
WATERFORD 7350 Highland Rd. (M-59) 7 Miles W. of Telegraph Near Pontiac Airport 666-2880
NOVI 43236 Novi Town Center Grand River & Novi Rd. South of I-96 347-4610
Hours: Mon., Thurs. 10-9, Tues., Wed., Fri., Sat. 10-6; Sundays Closed




## sports shorts

**● JUNIOR BASKETBALL**

The Plymouth-Canton Junior Basketball Association will register players (boys and girls in grades 3-8) on Saturdays, Sept. 7 and 14, from 9 a.m. to noon at Canton High School Phase III.

Boys and girls who live in the Plymouth-Canton School District or Canton Township are eligible. Registration dates for students in grades 9-12 will be announced later.

Third and fourth graders compete in C League, fifth and sixth in B League, seventh and eighth in A League.

All players who register are placed on a team. Tryouts will take place before teams are organized for the purpose of equality among the teams. All players must play 40 percent of each game and not more than 60 percent. Players in the instructional C League must play 50 percent of each game.

Adults interested in serving as coaches or board members should inquire at the time of registration.

**● CRUISERS START**

The Plymouth-Canton Cruisers Swim Club is starting its fall session at 6 p.m. Monday, Sept. 9, in the Salem High School pool. Swimmers age 5 to 14 who can swim at least one length of the pool are welcome to participate. The club also needs qualified coaches. For information, call 459-6074.

**● 3-ON-3 BASKETBALL**

The Plymouth Parks and Recreation Department will offer a 3-on-3 men's basketball league this fall. The entry fee is $65 per team. Each non-resident must pay an additional $5 fee. Games will be played Monday and Thursday nights at Central Middle School. League play begins Monday, Sept. 16, and each team plays a 14-game schedule. The league has a 10-team limit. For information, call Tom Willette at 455-6620.

**● TOUCH FOOTBALL**

The Plymouth Parks and Recreation Department is registering teams for its men's touch football league, which starts play Tuesday, Sept. 10. The entry fee is $300 per team, with each non-resident paying an additional $5 fee.

Each team plays a seven-game schedule. The league limit is eight teams. Games will be played Tuesday and Thursday nights at Central Middle School. For information, call Tom Willette at the recreation department (455-6620).

**● FALL SOFTBALL**

● The Plymouth Parks and Recreation Department is registering teams for its fall softball leagues. The season begins Monday, Sept. 9.

The entry fee is $250 per team, $40 of which is a forfeit fee. Each team will play $13 per game to the umpires. Games will be played at Massey Field. Each team plays a 14-game schedule. The league has a 12-team limit. For information, call Tom Willette at 455-6620.

# Men's soccer team unified in '91

By C.J. Risak
staff writer

## Schoolcraft sports

It will be a different kind of team that takes the field for Schoolcraft College's men's soccer team this season.

Which is to be expected; all junior college coaches must rebuild their teams annually. Get half the team back, and the groundwork is there for a great season.

The Ocelots return three full-time starters from their 1990 squad and three others who saw plenty of action. Plus, Rick Menary — an all-region selection in '89 (he sat out last year) — is back on the team.

So SC has a foundation to build on. And just as important, some of the divisive, off-the-field elements from last year's team — the first in more than a decade to reach the National Junior College Athletic Association Tournament — are gone.

"I think there's more team unity this year," said Jeff VanDemergle, SC's leading scorer last season. "If we go (to the NJCAA Tournament) this year, it'll be a whole different thing. We have a whole different attitude this year."

LAST SEASON, the Ocelots charged to their first-ever NJCAA Inter-region championship in Van Dimitriou's tenure as coach. But their trip to Trenton, N.J., for the NJCAA tourney bordered on embarrassing — SC lost its first two matches by 3-0 scores.

There was some finger-pointing afterwards, but now, the finger-pointers are gone and Dimitriou is back.

The strengths of the 1991 team should be at forward and in the midfield. On the front line, VanDemergel will be joined by freshmen Brian Hauman and Jim Meldrum.

Also, a couple of players who saw action at both midfield and forward return — Chris Crawford and Shane Millnet. They will play both positions again this season, indeed, Crawford will be a starter somewhere.

The SC midfield is particularly impressive. Joining Menary, Crawford and Millner will be returnee Bob Hayes and another pair of impressive freshmen: Nate Stowall and Dave Hebestreit.

"The midfielders and forwards are our strengths," said Dimitriou, "but they have to start working together."

MENARY, THE SC coach said, should regain his all-region honors from two years ago. "The guys around him have to get used to playing with him, he's so smooth."

Even better, Dimitriou figures Stowall to be on the same level. "He's outstanding. He plays a lot like Menary. He makes some slick passes out there."

The third full-time starter returning — joining VanDemergel and Crawford — is keeper Scott Hauman. Hauman was steady enough in goal last season, but this year he'll be facing a more difficult task.

That's because the defense in front of Hauman must be rebuilt. Dimitriou feels the tools are there, but there's been no test of fire yet.

Dimitriou had hoped two promising freshmen, Chad Cain and Andy Gutowski, would be joining the team. But Gutowski isn't eligible, and Cain's eligibility is questionable.

That could hurt, particularly with several other players moving to fill positions. Jack Abate is slated to be at stopper, with Mike Presley at sweeper. Both are freshmen.

"TD LOVE to have Mike at forward or midfield, but he's the toughest kid we've got," said Dimitriou.

Wayne Woroszl, another freshman, will see action on defense, together with sophomore Shaun Mack. Two other freshmen defenders, Brian Paget and George Murphy, have also been impressive in preseason drills.

For SC to make a return trip to the Inter-regional tournament, and perhaps beyond, "two things have to happen," said Dimitriou, who will be assisted this year by former SC standout Chris Speen. "We definitely have to improve defensively, and our forwards and midfielders have to improve their coordination.

"If we can improve in those two areas, we'll be good again."

Of course, SC will be battling Macomb CC for Region 12 supremacy — not an easy task. The season-opening tournament at Triton College this weekend features Lewis and Clark CC from Chicago, the team SC beat for the Inter-regional title last November.

It should provide a good test for the still-blending Ocelots.


Do you need legal help, but don't know where to turn?

Join the more than 2 million people who have chosen Hyatt Legal Services to help them with their legal matters.

For just $20, a Hyatt Legal Services attorney will analyze your situation, explain your rights, point out your options and recommend a course of action. Often times, an initial consultation will be all you need to solve your problem. And for cases like divorce, bankruptcy, accidents or wills, we'll give you a written statement up front, so you'll know exactly what the fee will be.

Personal attention. Reasonable fees. Neighborhood locations. Evening and Saturday hours. Hyatt Legal Services. A good idea that just keeps getting better. You have my word on it!

Call us for an appointment today.

LIVONIA 18778 Middlebelt 471-5300
WESTLAND 6066 N. Wayne Rd 595-1915
Joelynn T. Stokes, Partner

HYATT LEGAL SERVICES



Family
Heating and Cooling
SALES • SERVICE • INSTALLATION • REPAIR
Over 27 years experience as one of Michigans largest heating contractors dealing in all brands...At the same prices!
As heard on JOE GAGNON'S
Proof of License & Certificate of Insurance Shown on Every Job
DEAL DIRECT-- NO SUB-CONTRACTORS
Amana, Arcoaire, Carrier, Rheem, HEIL, YORK, Comfortmaker, Janitrol, BARD, Honeywell, Lennox
• Certifications For All Cities
• Air Conditioning • Fuel Saving Devices
• Custom Sheet Metal Work • Energy Audits
• Gas Co. and City Violations Corrected
• Do-It-Yourselfers Welcome
20 TRUCK FLEET, PROVIDING GUARANTEED ONE DAY SERVICE AND ONE DAY INSTALLATION!
Call For FREE Estimate...
Showroom and Parts 30248 Ford Rd. Garden City 422-8080



Would you like to be married at the 1992 Builders Show?
Tell us why . . . and you may win the wedding of your dreams!
March 14-22,1992 . . . Cobo Conference Center. . . Sponsors:
★ Wedding/Engagement Set Ahee Jewelers
★ Tuxedo for Groom Steve Petix
★ Wedding Gown Anthony Jordan's Bridal
★ Limousine Service Michael's Limousine
★ Wedding Cake Hidme Bakery
★ Wedding Flowers Allied Florist/FTD-4
★ Wedding Photography C.P. Studios
★ Honeymoon Night Hyatt Regency Dearborn
Let us know why you'd like to be married at the Builders Show.
Include name, address, phone number and current picture of the bridal couple.
Entries must be received by 10/30/91.
Builders Association of Southeastern Michigan
30375 Northwestern Hwy., Suite 100
Farmington Hills, MI 48334 ATTN: Marge



Pittsburgh® Paints
LABOR DAY SALE
Right now, it doesn't take a lot of hard work to find the best selection of interior and exterior paints at great prices. Just come in and see us today.
Exterior House — $16.99 Gal.
Latex Flat House Paint
A durable house paint that goes on smoothly, easily. Keeps that "just painted look" despite sun and weather.
Exterior House & Trim
Acrylic Latex Semi-Gloss House & Trim Paint — $18.99 Gal.
A soft sheen finish that you can use on both siding and trim. Covers beautifully and braves the elements for years.
Interior Wall
Latex Flat Wall Paint
Goes on creamy smooth (with less roller spatter). Dries fast and withstands years of scrubbing. $14.49 Gal.
Interior Enamel Wall & Trim
Lo-Lustre Latex Enamel — $17.89 Gal.
Use this lo-lustre finish for hard-wear areas like kitchen or hallway. The armor-like finish stays bright and clean for years.
* WHITE AND PASTEL SHADES.
The Colors You Love for the People You Love.™
UNITED PAINT & DECORATING CENTER
24577 Telegraph Rd. Southfield, MI 48034 (313) 353-3035
44810 Ford Road Canton Twp., MI 48187 (313) 455-6250
815 East Big Beaver Road Troy, MI 48084 (313) 689-6780
43733 West Oaks Drive Novi, MI (313) 349-2921
19401 Northline Road Southgate, MI 48195 (313) 287-2110
26199 Hoover Rd. Warren, MI 48089 (313) 755-2011



Michigan Eye Center
Dennis Z. Weber, M.D.
Ophthalmology
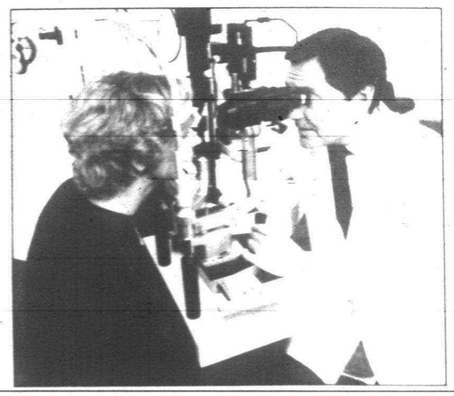
• Specializing In Cataract Surgery
• Complete Eye Examinations
Serving The Community for 18 Years
Two Convenient Locations To Serve You
8538 Canton Center Rd. • Canton
459-1111
31000 Telegraph Rd., Suite 140 • Birmingham
433-3399


The Observer Newspapers

# Entertainment

Keely Wygonik editor/953-2105



# Anniversary celebration

## Ridgedale Players stage revue

By Keely Wygonik
staff writer

THE RIDGEDALE Players are celebrating their 60th anniversary with a sampling of songs, dance, comedy and fashion from the 1930s through the 1980s in a dinner theater setting.

Produced and directed by longtime Ridgedalers Helen Stout, Genie Garner and Dawn Hooper, "The Music Goes 'Round" is being presented 6:30 p.m. Friday, Sept. 6, Saturday, Sept. 7, Friday, Sept. 13, and Saturday, Sept. 14.

"We're doing a medley of songs from television shows and commercials," said Garner. "We'll do the Texaco song, 'When the Moon Comes Over the Mountain,' the Howdy Doody song and Mickey Mouse Club. Some of them are funny."

Dinner will be served at 6:30 p.m. with an 8 p.m. curtain. Tickets for the show and dinner are $20. Seating for the dinner theater is limited. Call 644-8328 for tickets.

"We've opened our season for about the past three years with a musical revue," said Ridegedaler Mark Carley. "It's become a tradition."

CONTINUING IN this spirit of nostalgia, Ridgedale will open its regular season Nov. 1 with the comedy "Arsenic and Old Lace." The story features Abby and Martha Brewster, two very sweet maiden aunts who can't understand what's wrong with sending lonely old men to their eternal resting place with a nice glass of poisoned elderberry wine.

Social Security, a modern comedy by Andrew Bergman about Sophie Greengrass, a senior citizen who shows her thirtysomething daughter and son-in-law that's she's capable of taking care of herself, opens Jan. 10.

The musical comedy "Working" by Stephen Schwartz and Studs Terkel featuring memorable songs from Schwartz, James Taylor and many others, opens March 13.

"The Uninvited," a classic ghost story by Tim Kelly, based on the classic Ray Milland film by the same name, opens May 1.

Founded in 1931, Ridgedale's first home was build as a WPA project under President Franklin Roosevelt's New Deal. The old playhouse on 10 Mile Road in Oak Park served the group for 52 years.

Originally organized as a private group, Ridgedale staged productions only for its members until 1936, when they "went public" with their first production, "Remote Control."

"WE'VE COME a long way since then," said Carley. "In the beginning we did one show a year. Now we do five, including a musical revue and a full scale musical."

In 1983 Ridgedale faced its biggest challenge. They were evicted from their longtime home by the I-696 freeway expansion. The group found a new theater at 205 W. Long Lake Road in Troy, west of Livernois, in a one-story cinder block building that had been a church.

"The move was quite difficult for us at first," said Carley. "Every year we have had to make some sort of improvement to our property in order to create a better theater and to make the theater experience more comfortable and enjoyable for our patrons."

Among the improvements are widening the auditorium, raising the stage and roof, redecorating the lobby and lounge area, paving the parking lot and installing air conditioning.

"We were very fortunate that when we moved out here, much of our south Oakland audience came with us," said Carley. "But ticket sales fell off as we tried to establish ourselves in our new community."

That's changed. Troy area residents now make up a majority of the audience, and ticket sales are picking up every year, said Carley.

"After every production we have an afterglow and serve sandwiches and coffee to the audience," said Susan Masters, a Ridgedaler for over 39 years. "It's one thing we do that no other theater group in the area does. The people just love it. It's a nice way to spend the evening."

The theater seats about 100 for dinner theater, 180 for dramas and 165-170 for musicals. Tickets, with the exception of the dinner theater, are $8.

THE GROUP hopes to attract more members, especially from the Troy area. They are holding an open house 2-5 p.m. Sunday, Sept. 8, at the Ridgedale Playhouse.

"You don't have to have acting experience," said Masters. "For every person on stage there's eight or nine back stage. There's a lot of camaraderie in the group. We draw members from all over the metropolitan Detroit area. You make friendships that last a lifetime."

For membership information, call Kent Martini, 398-2725.

Ridgedale also has a youth theater group made up of the children of the adult Ridgedale members. Members learn how to act and sing and produce a play from top to bottom. For information, call Ruth Van Suilichem at 641-0086.

This year's productions include Christmas with Santa, Dec. 7 and 8; The Easter Show, April 4 and 5; and Summer Play, June 19, 20, and 21.

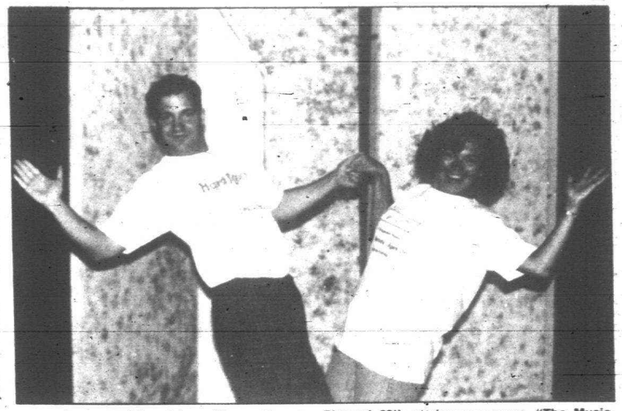

Patrick Barnard of Ferndale and Renee Sanger of Troy dance up a storm in the Ridgedale Players' 60th anniversary revue, "The Music Goes 'Round."

## Area resident has leading role in EMU musical

Held over by popular demand, Pamela Cardell of Westland, takes the stage and boards the Ark at the Eastern Michigan University Sponberg Theatre September 6, 7, 12, 13 and 14 in "Two by Two," a lighthearted Richard Rodgers musical about Noah and the flood.

Cardell portrays Noah's wife, Esther. A senior, Cardell is majoring in theater, and has performed in several musicals at EMU.

"Two by Two," opened on Broadway in 1970 starring Danny Kaye as the 600-year-old Noah. After successful collaborations with Oscar Hammerstein and Lorenz Hart, Rodgers began looking to grand subjects, and famous stars for his plays.

That proved to be a winning combination for "Two by Two," a musical version of Clifford Odet's "The Flowering Peach," a story that deals with Noah and the flood, and covers such contemporary themes as the generation gap, ecology, the bomb, family, faith and the future.

Tickets are $4 for the Thursday, Sept. 12 performance, $8 for Friday, Sept. 6, and Sept. 13; and Saturday, Sept. 7 and Sept. 14. Tickets for EMU students are $6.

For reservations, and information, call 487-1221.

Other EMU students featured in the play include, Michael McCafferty as Noah, Ryan Drummond, Duncan Williams and Daniel Hickey as Noah's sons, Japheth, Shem and Ham; and Stacy Waitkus, Lori Vladu, and Holly Pitrago as Noah's daughters-in-law Leah, Rachel and Goldie.


Three Kegs Round
SPORTS BAR
FASHION SHOW
Every Monday 12-1:15 pm
½ OFF
ANY SANDWICH OR DINNER
With purchase of equal or greater value
Expires 9/30/91 *Excludes Carry Out
8120 Telegraph at Ann Arbor Tr.



Mama Mia
DINNER FOR 2
Choice of
Tenderloin Steak* Broiled Boston Scrod Veal Parmesan Chicken Cacciatore Fetucine
$10.99
*Add $1 extra for each dinner for this selection. All dinners include Soup, Tossed Salad, Bread and Butter
With Coupon • Sept. 30, 1991
Banquet Facilities Available
LIVONIA 27775 Plymouth (1 Mile W. of Inkster Rd.) 427-1020
REDFORD 19365 Beech Daly (Just S. of Grand River) 537-0740



HALLOWEEN IN SEPTEMBER
Friday The 13th!
Costume Party
Prizes For 1st, 2nd and 3rd
Beer Specials • Hourly Drink Specials • Shot Specials
Live Entertainment - Hors d'Oeuvres
Games and Prizes ALL NIGHT
7:00 PM - ???
27189 Grand River Ave., Redford
537-6610
T.S. MARTIN'S Restaurant & Tavern



LOU RAWLS
Saturday, Sept 7
Hill Aud. 8 p.m.
CALL 994-4801



BUY IT. SELL IT. FIND IT...O & E CLASSIFIEDS



SUNDAY BUFFET
ALL YOU CAN EAT BRUNCH
$7.95
9:30-4:00
BANQUET FACILITIES and CATERING SERVICE AVAILABLE!
Leather Bottle Inn
20300 Farmington Road (Just S. of 8 Mile) Livonia 476-8480



Buddy's PIZZA
For Halftime ...a Half Baked PIZZA a great way to feed the team.
Road Rallies
Rehearsal Dinners
Welcome
LIVONIA 33605 Plymouth Rd. (West of Farmington Rd.) 261-3550
Other Buddy's Locations
FARMINGTON 31440 Northwestern Hwy. (Corner of Middlebelt) 855-4600
WATERFORD 4370 Highland Rd. (M-59) (Corner of Pontiac Lake Rd.) 683-3636
ROYAL OAK 4264 N. Woodward (Just North of 13 Mile) 549-8000 (Carry Out Only)
BLOOMFIELD COMMONS 3637 Maple (at Lahser) 645-0300 (Carry Out Only)
Bring this ad in for...
$2 Off Any Large Pizza or Large Antipasto or Large Greek Salad
O&E



PIZZERIA Sabatini's
RESTAURANT & BAR
COUPON FRIDAY Baked or Fried Fish $3.95
COUPON SATURDAY Chicken Dinner $3.95
COUPON WEDNESDAY Spaghetti $4.25
Livonia, MI 48150
421-1890
Kitchen Hours Mon. to Fri. 4-11 p.m. Sat. 4-12 a.m.



THE PLAYS, THE PLAYERS, THE PLACE, THE PLAYS, THE PLAYERS, THE PLACE
THORNTON WILDER'S
OUR TOWN
" Our Town... every time it's done, somebody out there is seeing it for the first time. Stratford's homage to Grover's Corners is certainly an excellent introduction...it is staged with immense affection." - Lawrence DeVine, Detroit Free Press
Sponsored by NUVEEN
Andrew Dolha as George Gibbs and Ann Baggley as Emily Webb.

PHOTO: TOM SKLOREK
STRATFORD FESTIVAL
APRIL 29 to NOVEMBER 10, 1991
for tickets and accommodations call:
(313) 964-4668 or long distance (519) 273-1600
Promotional support provided by WJR
FOR STRATFORD TOURIST INFORMATION CALL 1-800-561-SWAN (7926)
39TH SEASON | APRIL 29 to NOVEMBER 10, 1991 | STRATFORD, CANADA



Mr. Z's STEAK HOUSE
27331 Five Mile Rd. (Corner of Inkster)
537-5600
OPEN SUNDAYS
$5.95 SPECIALS Sunday-Thursday
• ½ B.B.Q. or Baked Chicken
• Broiled Orange Roughy
• Broiled Pork Chop with our Special Dressing
• Beef Tips with Mushroom over Rice Pilaf
• Chicken Parmesan with side order of Spaghetti
• Homemade Meatloaf with Mushroom Gravy
KARAOKE Sing-A-Long Tues., Wed., & Thurs.
THE SWITCH Friday & Saturday

# upcoming
## things to do

*Deadline for the Upcoming entertainment calendar is three weeks ahead of publication. Send items to be considered for publication to: Keely Wygonik, Entertainment Editor, the Observer & Eccentric, 36251 Schoolcraft Road, Livonia 48150.*

**● PLYMOUTH THEATRE GUILD**

Plymouth Theatre Guild will be holding auditions for the play "Steel Magnolias" 7 p.m., Wednesday and Thursday, Sept. 11-12, at the Water Tower Theater on the campus of Northville Regional Hospital, 41001 W. Seven Mile Road, west of I-275 between Haggerty and Northville Roads. Play opens Oct. 25. Help is also needed behind the scenes. Call 349-7110 for information.

**● PROGRESSIVE DINNER**

The Livonia Historical Society is hosting their 8th progressive dinner, 6-11 p.m., Saturday, Sept. 14. Various florists in Livonia are donating floral arrangements to be auctioned as part of the event. The charge for the dinner and auction is $35 per person, those wanting to attend the dessert and auciton only may do so for $10 each. Gourmet coffee furnished by The Java Coffee House in Royal Oak will be served with dessert to be served in the American House. RSVP by Sept. 6. All proceeds to benefit the Alexander Blue House Restoration at Greenmead. For information and reservations, call Livonia City Hall Community Resources, 421-2000 ext. 221 or Greenmead 477-7375.

**● SCHOOLCRAFT COLLEGE**

Schoolcraft College is holding open auditions for the mystery "Lucille Fletcher's Night Watch" 7 p.m., Tuesday and Wednesday, Sept. 10 and 11, at the Liberal Arts Theater on the Livonia campus, 18600 Haggerty Road. Call 462-4400, ext. 5270, for information.

**● CHOIR AUDITIONS**

The Langsford Singers Male Choir and Mixed Choir are accepting applications for their 1991-92 season. The 50-voice choir is planning a two-week concert tour of Great Britain for July 1992. Singers interested in auditioning must have some sight-reading skills, and prepare a solo for the audition. Auditions will be 7-8:30 p.m. Thursday, Sept. 5 and Sept. 12, at North Congregational Church in Southfield. For information call Diane Cragg at 881-5499.

**● PINE KNOB**

Paul Simon, 8 p.m., Friday, Sept. 6, Manhattan Transfer, 8 p.m., Thursday, Sept. 12. Tickets available at The Palace Box Office, and all TicketMaster centers. To charge tickets, call 645-6666.

**● MEADOWBROOK VILLAGE MALL**

Country & Western sing-along noon to 2 p.m; Saturday, Sept. 7 and Sunday, Sept. 8 featuring guitarist Bruce Gnegy. The mall is at the corner of Walton and Adams in Rochester Hills. For information, call 375-9451.

**● CHORAL CLINIC**

Local baritone, and radio personality, Davis Gloff will present a workship of singers, conductors, organists, and clergy noon to 3 p.m., Saturday, Sept. 7, at Faith Community Presbyterian Church in Novi. The workshop is free. The church is at 44400 W. 10 Mile, on the north side of the street. For information, call 474-1510.

**● CHORAL SOCIETY**

Measure for Measure, a men's choral society announces open auditions 7-9 p.m., Sunday, Sept. 8 in the choral music room, Alexander Music Building, on the Eastern Michigan University campus. For information, call, 665-7271.



**Capitol Steps, known for poking fun at current events and politicians, comes to the Attic Theatre in Detroit, Sept. 6-7. For tickets, and more information, call 875-8284 or TicketMaster at 645-6666.**

# Italian eatery presents operatic dinner theater

Fonte D'Amore in Livonia treats diners to "A Night In Europe," featuring performances from Broadway and Opera including "Phantom of the Opera," Verdi and more, Wednesday nights beginning Sept. 11.

Kaye Rittinger, a dramatic soprano from West Bloofmield, will be joined by an alternating cast of professionals including Scott Jensen, a noted bass/baritone from the University of Michigan Opera. Accompaniment will be with Stanley Waldon and Sister Rose Carmel Burgess.

Rittinger has been successful in breaking the stereotype of Opera as "stiff and uptight," as she personalizes her performances by approaching each table, and telling a story about every Opera or Broadway show tune she performs.

Named after owners John and Lina Del Signore's hometown in the center of Italy, Fonte D'Amore (meaning "fountain of love") celebrated 19 years in the same location, 32030 Plymouth Road, in July.

Fonte D'Amore specializes in homemade breads and pastas, veal and seafood dishes.

Reservations are required due to the limited capacity. Guests are asked to make reservations between 6:30 p.m. and 7 p.m. as the entertainment begins at 7:30 p.m. Cost is $25 and includes a special Opera Buffa entree, antipasti, soup, salad, entree and dessert. For more information, call 422-0770.


On the Town
DINING & ENTERTAINMENT

Kevin's
FINE DINING · COCKTAILS · CARRY-OUT · LIVE ENTERTAINMENT
25234 GREENFIELD (South of I-696)
OAK PARK 967-2033
OPEN DAILY 11 A.M.
NOW OPEN SUNDAYS
Family Dining From $6.95
From 12 to 10 P.M.
Still Serving Our Famous
20 oz. New York Strip Steak $9.95
Includes: Soup, salad, potato or rice.

"In Business Over 35 Years"
HOPE'S FISH "N" CHIPS
Specializing In:
FRIED · BROILED · BAKED
NOVA SCOTIA COD FILLET
And Complete Line of Seafood
· Home Specialty Soups
· Pasties
Senior Citizen Special Daily (except Fri.)
28370 JOY RD. · LIVONIA · 427-2130
Family Dining and Carry-Out Service
Hours: Sun., Tue., Wed., Thur. 11-8; Fri. 11-10
Sat. 2-9; Closed Mondays

24366 Grand River
(3 blocks west of Telegraph)
DON PEDRO'S
OPEN 7 DAYS
537-1450
SPECIALS WED. & SUN. MARGARITAS AND DRAFT BEER
·Margaritas
·Mexican Beers
Free Banquet Room Available
$9.95 MEXICAN SAMPLER FOR TWO
Includes: Steak Fajita, 2 Tacos, Cheese Enchilada, El Padre Burrito, Tostada, Guacamole Dip, Rice & Beans
Dine-In Only · With Coupon
Expires 9-30-91 · Not Valid With Any Other Offer
AUTHENTIC MEXICAN CUISINE & DECOR

Tavern on the Green Restaurant
36000 Seven Mile · Livonia
Located at Fox Creek Golf Course
442-2228
Banquet Facilities · Carry Out Menu Daily
B.B.Q. RIBS FOR TWO
Includes: Soup or Salad, Fries & Slaw $10.95
Must Present Coupon · Expires 9-22-91
LARGE PIZZA For Price of Small
· Dine-In or Carry-Out $4.95
· Toppings 50¢ each
Must Present Coupon · Expires 9-22-91
SUNDAY BRUNCH
9:30 A.M.-3 P.M.
$6.95 per person
ALL-YOU-CAN-EAT
Includes beverage
followed by
DINNER BUFFET 3-7 p.m.
$6.95 per person
ALL-YOU-CAN-EAT
Includes beverage

Lawrence Galleries
presents acclaimed singer & artist
TONY BENNETT
for a personal appearance Sun., Sept. 8, 1991, 2:00 to 3:30
available hand signed and numbered original lithographs
Greek Port Edition Size 375
New Releases
Central Park Edition Size 375
Monet Gardens Edition Size 375
TONY BENNETT
Autographed Poster "South of France" $35.00 as shown
Lawrence Galleries is the exclusive distributor of Mr. Bennett's art works in Michigan... year-round display.
52226 Van Dyke, Shelby Twp., MI 48316
Phone (313) 254-1033 Fax: (313)254-5594
VISA/MC/Amer. Exp. Hours: 10 a.m. to 6 p.m.
Tuesday thru Saturday (Closed Sun. & Mon.)

LIVE ENTERTAINMENT
WED.-RING KARAOKE THURS.-STEVE KING & THE DITTILIES
FRI.-THE SHINDIO SAT.-TOMMY C.
CLASSIC · OLDIES · ROCK 'N ROLL
ROCK MONTANA'S
FOR FOOD & FUN
COUPON
FREE LUNCH
W/Purchase of one of Equal or Greater Value.
Valid 9-5-91 thru 9-12-91
30575 Plymouth Rd. Livonia (inside Ramada Inn)
458-8480

Fonte D'Amore DEL SIGNORE
Starting Sept. 11 - Wed. is Opera Night
COUPON
BUY 1 DINNER AT REGULAR PRICE AND GET 1 DINNER (of equal value) AT ½ PRICE
Limit 1 to Coupon - Good Mon. thru Sat.
Expires Sept. 12, 1991
32030 Plymouth Rd. · Livonia
Call For Reservations 422-0770

DePalma's
$5.00 OFF DINNER FOR TWO
Monday-Saturday
Please present coupon when ordering. Not valid with other discounts.
Exp. 9-14-91
OR
· FAMILY NIGHT SPECIAL ·
Monday, Tuesday and Thursday
· Spaghetti & Meatballs
· Veal Parmigiana with Pasta
· Fettucine Alfredo
· Chicken Stir Fry
All entrees include family salad and homemade bread
ADULTS $5.95
CHILDREN (10 and under) $3.95
Please present coupon when ordering
Not valid with other discounts · Exp. 9-12-91
DePalma's Dining and Cocktails
31735 Plymouth Rd. (3 blks. W. of Merriman) Livonia
261-2430 For Reservations

Pine Land Restaurant
American & Mid-Eastern Cuisine
Chef Casper Cuts Chicken and Beef Shawarma
T-BONE or LAMB CHOPS $8.95
Includes: Salad & Soup
With This Coupon
Expires 9-21-91
· SHISH KABOBS
· GRAPE LEAVES
· KIBEE
8207 Middlebelt Road
Between Ann Arbor Trail and Joy
421-4084
Open 7 Days · Sun.-Thur. 10-12 pm · Fri. & Sat. 10-2 am

Bullwinkle's
LUNCH DINNER
26721 W. Seven Mile, Redford
BAR & GRILL
592-4520 Carry-Out
Now Open Sundays at 1:00 pm
For All Football Games
Hot Dogs ..... 50¢
¼ Lb. Burger ..... 95¢
French Fries ..... 50¢
Chili ..... 75¢
Offer Good Every Sunday 1:00 pm 'till 6:00 pm

Derby Community Bingo
1279 UNIVERSITY AVE. W. WINDSOR, ONT., CANADA (519) 253-1475
OPEN 7 DAYS A WEEK
SATURDAYS & SUNDAYS
$12,900 Prizeboard
Five $1,150 Jackpots
SATURDAY SESSIONS 1:30, 3:00, 7:30, 9:00, 10:30
PLAY U.S. WIN U.S.
SUNDAY SESSIONS 2:30, 4:00, 6:00, 7:30, 9:00
UNIVERSITY
DETROIT
PARK ST.
Free Parking
TUNNEL
WYANDOTTE STREET
$$$ WIN $$$ WIN $$$ WIN $$$

WYANDOTTE HERITAGE DAYS '91
CELEBRATE YOUR HERITAGE WITH US!
FREE ★★ ADMISSION ★★
September 6, 7, 8 11 a.m. to 8 p.m.
Historic Bishop Park
On The Waterfront
· Waterside Performances/Concerts
· Apple Pie & Ice Cream Social
· Living History Encampments
· Colonial Dinner
· Teddy Bear Picnic
· Oak Theatre-Colonial Theatrics & Comedy
· Art & Craft Exhibits & Demonstrations
· Trolley Rides
· Period Clothing/Costume Show
· Merchant Heritage Days Sale
· Historic Home & Church Tours
Information (313) 246-4520
Public Invited To Attend In Period Costumes

Daylily Promotions presents
AUTUMN ARTS & CRAFTS
SEPTEMBER 7 & 8
Sat. 9am - 5pm
Sun. 11am - 5pm
at
DOMINOS FARMS EXHIBITION HALL
$1 admission · under 12 free
US 23 to exit 41. East on Plymouth Rd. to North on Earhart Rd. For more information call 971-7424




# business people

**Susan K. McNish** of Plymouth was named associate general counsel of Michigan Consolidated Gas Co. She had been senior attorney at MichCon. McNish retains her position of secretary to the board of directors of MichCon and its affiliates. Before joining MichCon in August 1988, McNish was an attorney for Consumers Power Co. in Jackson, Mich., for seven years.



McNish



Bolak

**Michael Bolak** of Livonia was honored by United Parcel Service for 20 years service with the company. Bolak is a hub sorter at the UPS facility in Livonia. He started as a loader in the Livonia hub in 1971.

**John M. Fink**, district manager in the Garden City district office of American General Life and Accident Insurance Co., has marked 10 years with the company.

**Gregory F. Gallus** was named chairman of the board of Foodland Distributors in Livonia. Gallus is president of Foodland and has held that position since March 1987.

**Evelyn Simon** was named vice president, planning and product development, for United Technologies Automotive Inc. in Dearborn.



Fink



Gallus

**William P. White** joined the department of family practice at the Providence Medical Center-Livonia. He recently completed his residency in family practice at Providence Hospital.

**Dr. Paula Grimes**, a specialist in obstetrics/gynecology, joined the staff of the Providence Medical Center, Livonia.

**John Fink**, district manager in the Garden City district office of American General Life and Accident Insurance Co., marked 10 years with the company.

**Roland E. Lartigue** was named vice president of purchasing/logistics for United Technologies Automotive Inc. in Dearborn.

**Mary Salata** of Canton Township was named vice president, account supervisor, Ross Roy Communications.

**Michael Bolak** of Livonia was honored by United Parcel for completing 20 years of service with the company. He is a hub sorter in Livonia and was cited for his service to UPS.

**Patrick Zarim**, a delivery driver for United Parcel Service, was recognized by the company for completing five years driving without an accident. He lives in Livonia.

**Gregory Gallus** was named chairman of the board of Foodland Distributors in Livonia. He is responsible for overseeing the daily operations of the corporation and the execution of all decisions made by the board.

*Please submit black-and-white photographs, if possible, for inclusion in the business people column. While we value the receipt of photographs, we are unable to use every photograph submitted. If you want your photograph returned, please enclose a self-addressed, stamped envelope. Indicate in a margin on the front of the photograph that you want it returned. We will do our best to comply with your request. Send information to: Business Editor, 36251 Schoolcraft, Livonia 48150. Please include city of residence and a daytime telephone number where information can be verified.*

# marketplace

**Vistal Communications Inc.**, a full-service marketing/communications firm in Farmington Hills, has entered the publishing business with the creation of a new division. The publishing division's premiere publication, Solutions, is scheduled for a September release. Solutions is a package of easy-to-read direct response cards targeted at business-to-business advertisers.

**The Merrick Insurance Agency Inc.**, Southfield, has been named to SECURA Insurance's 1991 President's Circle. Merrick Insurance Agency Inc. was one of the top 75 independent insurance agencies who earned membership to this year's President's Circle. In order to qualify for SECURA's President's Circle, agencies are rated on various criteria, including: marketing and business strategies, claims cooperation, profitability, sales ratios and customer service.

Effective August 1, Hilton Hotels Corporation will assume management of a former **Compri Hotel** in Southfield. European Hotel Investors One will maintain ownership of the 198-room Hilton Garden Inn.

**Ray, D. Eisbrener & Co.** of Troy won top honors in the Public Relations Society of America East Central District award competition for a media relations program it developed and implemented for Robert Bosch Corporation.

**Film Craft Video**, a full-service teleproduction facility located in Farmington Hills, can boast an achievement few facilities have ever accomplished. Twice in the past two months, Film Craft Video was featured in cover stories of national teleproduction industry trade publications. The publications, Video Systems and Post, published articles written by Film Craft President, Tom Stefani, and featured the art of Film Craft computer artists Dave Moon and Joyce Woznick on their covers.

**The J.J. O'Connell & Associates Inc.** in Birmingham has been named to SECURA Insurance's 1991 President's Circle. J.J. O'Connell & Associates was one of the top 75 independent insurance agencies who earned membership to this year's President's Circle.

# datebook

**● COMMUNICATION TRAINING**
**Thursday, Sept. 5** — International Training in Communication meets at 7 p.m. in Dearborn. Information: 563-0361.

**● ATHENA DEADLINE**
**Friday, Sept. 6** — Deadline for nominations for outstanding member of Livonia Chamber of Commerce's Athena Award. Information: John White, 427-2122.

**● INDUSTRIAL WASTE**
**Wednesday-Friday, Sept. 11-13** — Industrial waste generators' annual seminar and exhibit in Dearborn. Information: 642-9797.

**● BUSINESS COMMUNICATORS**
**Friday, Sept. 13** — International Association of Business Communicators meets at noon at the Ritz-Carlton, Dearborn. Information: Nancy Skidmore, 546-5490.

**● PURCHASING MANAGERS**
**Thursday, Sept. 19** — National Association of Purchasing Managers meets at 5:15 p.m. at the Grand Manor at Fairlane in Dearborn. Information: 313-773-3737.

**● BUSINESS ETIQUETTE**
**Tuesday, Sept. 24** — "Business Etiquette and Consumer Relations" 1-5 p.m., at Madonna College, 36600 Schoolcraft, Livonia. Fee: $50. Information: 591-5188.

**● LIVONIA CHAMBER**
**Wednesday, Sept. 25** — Livonia Chamber of Commerce presents Athena Award to outstanding member at noon at Roma's of Livonia. Information: 427-2122.

**● BUSINESS ETIQUETTE**
**Wednesday, Oct. 2** — "Business Etiquette and Consumer Relations" 6-10 p.m. at Madonna College, 36600 Schoolcraft, Livonia. Fee: $50. Information: 591-5188.

**● DIRECT MARKETING DAYS**
**Wednesday-Thursday, Oct. 2-3** — Direct marketing seminar and vendor exhibition at Grand Manor at Fairlane in Dearborn. Non-member fee: $175. Information: 258-8803. Sponsor: Direct Marketing Association of Detroit.

**● MANAGING CHANGE**
**Saturday, Nov. 16** — "The Changing World of American Management — Handling Change in the Workplace and the Group Process Concepts and Practices" 8:30 a.m. to 4 p.m. at Madonna College, 36600 Schoolcraft, Livonia. Fee: $125. Information: 591-5188.

*Send information for Datebook to the business editor, Observer & Eccentric Newspapers, 36251 Schoolcraft, Livonia 48150. Information must be received by Monday to be published in the coming Thursday issue. Publication is not guaranteed. Information should contain a daytime telephone number where information can be verified. If your item is about something to happen several weeks in the future, it may be run more than once, space permitting.*


ATTENTION: PRE-RETIREES
Are you receiving a lump-sum distribution?
If you are about to receive a lump-sum distribution from your retirement plan, you have 60 days to make a decision. And the decision you make could determine your standard of living for the rest of your life. You'll learn about:
· Receiving your Lump Sum Distribution
· Evaluating Tax Alternatives
· Developing a Retirement Portfolio
Join us at one of our free seminars.
Farmington Hills
Time: Saturday, September 21 9:30 A.M. - 11:30 A.M.
Place: PaineWebber 32300 Northwestern Hwy., Suite 150
Livonia
Time: Tuesday, September 24 7:00 P.M. - 9:00 P.M.
Place: Livonia City Hall 32777 5 Mile Road, Meeting Room C
Troy
Time: Wednesday, September 25 7:00 P.M. - 9:00 P.M.
Place: MSU Management Education Center 811 W. Square Lake Rd., Meeting Room 101
Speaker: Mark J. Rogers
First Vice President-Investments, PaineWebber Retirement Planning Coordinator
For reservations call Tom Aubrey (313) 851-1001 or (800) 533-1407. Or mail this coupon.
PaineWebber We invest in relationships.
Tom Aubrey, PaineWebber
32300 Northwestern Hwy., Suite 150
Farmington Hills, MI 48334 (313) 851-1001 (800) 533-1407
Please reserve ___ seat(s) for me at your free seminar on
☐Sat., Sept. 21, ☐Tues., Sept. 24 or ☐Wed., Sept. 25
☐Sorry, I cannot attend. Please send me more information
Name (Please Print)
Address
City State ZIP
Home Phone Bus. Phone
If presently a client, please include your Investment Executive's name
Member SIPC



Now you can get the latest Open House listings by phone! Just call our HOMELINE 953-2020

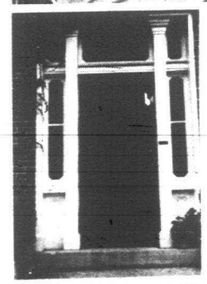

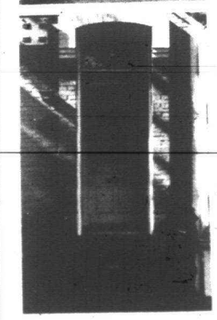

We have another place for you to check after you've checked our Real Estate section for Open Houses.
It's our new HOMELINE service.
Just call 953-2020 to get up-to-the minute Open House information listed by city, on our easy to use voice telephone directory. Call from any touch tone telephone and add the latest information to your list of places to see—it's as easy as 1-2-3.
1. Call 953-2020 from any touch tone telephone
2. To hear listings in Oakland County PRESS 1 or Press the number for the city you are interested in:
Birmingham 4280
Bloomfield 4280
Farmington 4282
Farmington Hills 4282
Milford 4288
Novi 4286
Rochester 4285
Royal Oak 4287
Southfield 4283
South Lyon 4288
Troy 4284
Walled Lake 4286
West Bloomfield 4281
To hear listings in Wayne County ... PRESS 2 or
Canton 4261
Garden City 4264
Livonia 4260
Northville 4263
Plymouth 4262
Redford 4265
Westland 4264
3. Choose your price range and listen to the listings for the city you've chosen.
· To back up, PRESS 1
· To pause, PRESS 2
· To jump ahead, PRESS 3
· To exit at anytime press *
THE Observer & Eccentric NEWSPAPERS HOMELINE 953-2020

Need An AIR CONDITIONER? Call Us!!!
FOR FREE ESTIMATE
bryant HEATING COOLING
CALL Denmark Heating & Cooling 722-3870

The Observer Newspapers

# Business

**Marilyn Fitchett** editor/953-2102



# Ad agency blazes new trails in motorsports

**By Doug Funke**
staff writer

A Livonia advertising agency that happened to be in the right place at the right time now promotes itself as a pioneer in applying a new photographic reproduction technique to decals for the sides of large semi-trailers.

Fisher Advertising, which earlier this year established a motorsports division, picked up a job for Ford Motorcraft at the time a decal applicator for the agency learned about the new reproduction process developed by 3M.

"In the process, you literally take a 3-by-5 (inch) color photo, put it in a machine and it literally blows an image up 9-by-12 (feet) or larger," said Larry G. Ciancio, a Fisher marketing rep. "Basically we were the first company in the country to use this in a motorsports application."

Fisher's assignment — to redesign the advertising on the outside of a 51-foot trailer used by Bob Glidden, a drag racer sponsored by Motorcraft. A photo of Glidden's car seems to jump off the side of the truck used to haul his equipment to race sites.

"I had a key set of objectives. I wanted the client's product to look the best it could and Fisher Motorsports to do the best job we could," Ciancio said.

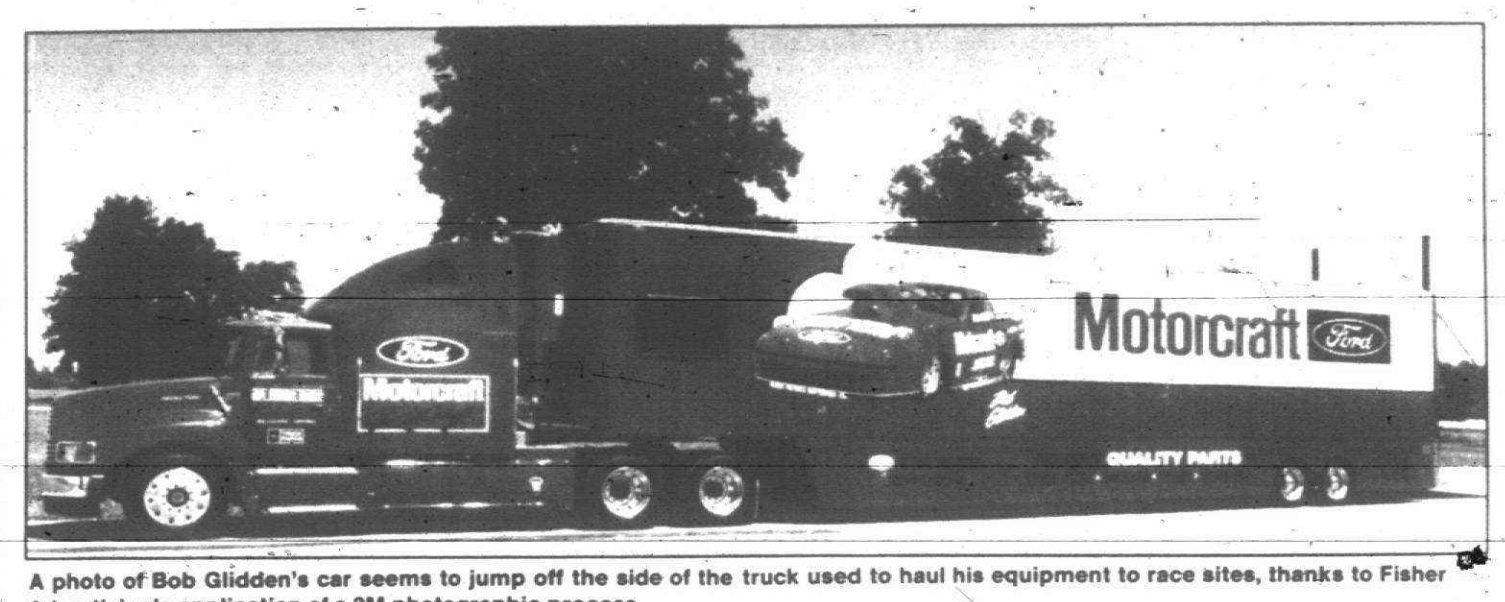


**A photo of Bob Glidden's car seems to jump off the side of the truck used to haul his equipment to race sites, thanks to Fisher Advertising's application of a 3M photographic process.**

TRADITIONAL COLOR separation for huge enlargements and air brushing on the sides of trucks don't produce the quality of 3M's process and can be much more expensive by several thousand dollars, said Ciancio and Frank J. Fisher, executive vice president for the agency.

"First you're going to get better quality," Fisher said. "3M guarantees outdoor use for three years. The market that's going to be best for this is anything for limited production run where only two or three images are required."

"This is the leading edge of technology," Ciancio added.

Glidden's truck and a hauler for Morgan Shepherd, a NASCAR racer, seem to be the hit of the track wherever they go, Ciancio said.

Sam Scott, Motorcraft motorsports coordinator, said Fisher's utilization of 3M's technology has surpassed expectations.

"Most people couldn't believe it," Scott said. "It grabs your attention. We had Glidden's trailer in Denver and the people from Winston (cigarettes) came around. They have seen everything and even they were impressed.

"LAST WEEK, we had all the (racing) teams we have at Ford here. They took a look at this and said, 'Maybe this is something we want to do,'" Scott said.

"It's like packaging in marketing," Fisher said. "We're actually designing a package that rolls down the highway and shows up at race meets."

With Ciancio's connection to auto racing and with the hundreds of teams involved in the sport, Fisher has decided to concentrate application of the photo process for advertising purposes to that industry.

"Here we understand the language, understand the business and know the players on a first-name basis," Ciancio said. "Just think about the motorsports opportunities."

Fisher conceded that other advertising agencies will have access to the same technology but figures he has the advantage as a trend setter.

"We got such a jump getting out of the gate," he said. "We thought about the best approach and figured that motor sports is the quickest attack, the strongest link."

"Just think about motorsports opportunities, the number of suppliers in the Motor City," Ciancio added.

Other applications may be to other haulers — food products, faces of human endorsers — but as the number of photos grow, the process becomes less economical. "Twenty is about the limit for economies of scale," Fisher said.

The new technology in an increasingly visual world presents new opportunities for advertising agencies.

"What our objective is is to give a sponsor (client) a quality product. The sponsor's objective is to get a recall of the product around the country," Ciancio said.

And that's the bottom line in any kind of advertising relationship.

# Manager of credit union bridges banking cultures

**By David F. Stein**
special writer

Lithuania is banking on Michigan — thanks to Gaile Dedinas, manager of KASA Lithuanian Federal Credit Union's branch in Southfield.

Last year, Dedinas invited the officials of Litimpex, the newly organized import-export bank of an autonomous Lithuania, to Michigan to study American banking techniques. The visit led to meetings with officials at Manufacturers National Bank of Detroit.

Now, much to the chagrin of the Citicorps and Chase Manhattans of the banking world, MNB will handle the worldwide transactions of Litimpex and train its staff in modern banking techniques.

The agreement, upgraded in May, is one of the first necessary steps to achieve economic independence from the Soviet Union, Dedinas said, because the Soviet ruble is essentially worthless and deals going through Moscow take months to clear.

"Even though the Lithuanians declared themselves independent, if they cannot stand independent economically, then it's just so much bravado," Dedinas said. Dedinas lives in West Bloomfield with her husband Saul and children Kristina and Tomas.

IN THE LAST five years, starting from scratch, Dedinas has also built the Southfield office of KASA into a 1,600-member branch with assets of $5.5 million. There are some 50,000 Lithuanians in the area.

Dedinas was born in 1947 in a displaced persons camp in Germany. Her parents had fled Lithuania, where they faced confiscation of family businesses and resettlement or imprisonment by the Soviets.

The family emigrated to the United States in 1948, living in Fargo, N.D., and Brooks, Minn., before joining relatives in Detroit.

It was while attending a wedding that Dedinas was recommended by wedding guests to KASA directors to set up the Michigan branch. She was working at a Rochester, N.Y., advertising firm at the time.

Although she had little accounting experience, she was confident in her marketing and advertising skills and convinced the directors she was right for the job at a formal interview.

One early decision proved right on target. Dedinas placed the credit union office on Nine Mile, just down the street from Divine Providence Church, a religious and cultural center for suburban Detroit Lithuanians.

The credit union specializes in car loans and five-year, fixed-rate home equity loans.

BUT ONE OF its most important services is providing a banking environment for those not fluent in English.

"Older Lithuanians look more toward the comfort of doing business in Lithuanian," Dedinas said. "We're all bilingual. New Lithuanians coming in and living here — they also have a languange barrier and like the idea that they can do business with us in Lithuanian."

The Southfield staff includes loan officer Irene Vizgirda, customer service representatives Valentina Bubota, teller Daiva Memenas and Vida Zambo, who handles Visa credit cards and CDs.

A chance meeting also led to the banking agreement between Litimpex and Manufacturer's.

At an economic and trade conference in Florida in 1989, Dedinas met Roumaldus Visokavicius, the future president of Litimpex, and the Lithuanian prime minister Gediminas Vagnorius.

Dedinas invited the Lithuanians to Michigan to study American financial techniques. The six-week visit by Lithuanian banking officials was sponsored by KASA and the Michigan Credit Union League.

Saul Anuzis, an aide to state Sen. Richard Posthumus, R-Alto, and Dedinas' brother, helped the Lithuanian bankers get together with Manufacturers' international department during their stay. The meetings led to the corresponding bank and training agreements.

The deal indicates the soundness of Michigan banking, according to Ann Arbor banking consultant Justin Moran.

"The Lithuanians were looking for a large bank with a good international department that stood up to very conservative financial standards. Manufacturers fit that bill, and none of the New York banks did," Moran said.

# Insurance companies come under eye of rating services

**By Sid Mittra**
special writer

*This is the second in a series regarding the state of health of the insurance industry.*

Amid the worry and confusion surrounding the insurance industry, you can safeguard your assets by relying on those knowledgeable in the field and doing a little homework on your own.

As Joseph Belth, Indiana University professor, puts it, "The idea that an individual planner can do the analysis (of the insurance industry) on his own is quite simply ridiculous."

So the next best thing is to rely on the opinions of these rating services: A.M. Best, Duff & Phelps, Moody's Investor Services and Standard & Poor's. For details on rating companies, consult Stranger's Investment Advisor, July 1991.

Here's a brief description of the services offered by the rating companies.

- A.M. BEST. In existence the longest time, Best rates 1,379 (of 2,300) insurance companies on a nine-level scale ranging from A+ down to C-. Best also has 10 "ratings not assigned classifications," meaning the insurance company doesn't meet Best's minimum size or the minimum financial requirements.

Best offers a wide range of services, including a number of publications. For more information, contact A.M. Best Co., Ambest Road, Oldwick N.J. 08858. Phone 908-439-2200.

- STANDARD & POOR'S. S&P has been rating financial strengths and credit quality for more than 50 years. It rates 480 companies. In April, S&P introduced "quality solvency ratings," which are based on the statistics obtained from the National Association of Insurance Commissioners (NAIC).

S&P offers several publications, including S&P's Insurance Book, Select Reports and S&P's Insurer Ratings List. For more information, write S&P's Insurance Ratings, 25 Broadway, New York, N.Y. 10004 or call 212-208-1524.

- DUFF & PHELPS. Reporting since 1986, Duff & Phelps has claims-paying ability ratings on 61 companies. But the company claims that within 18 months it will be rating 90 percent of major U.S. insurance comanies.

You can obtain the ratings from the Claims Paying Ability Rating Service or the quarterly issues of the company's Insurance Company Claims Paying Ability Rating Guide. For more information, contact Duff & Phelps Credit Rating Co., 55 E. Monroe Street, Chicago, Ill. 60603 or call 312-263-2610.

- MOODY'S INVESTOR SERVICES. Evaluating life insurance companies since the 1970s, Moody's rates 72 companies. The company refers to the ratings as "financial strength ratings."

Moody's offers a variety of publications, including an Insurance Credit Report Service. For further information, contact Moody's Investor Services, 99 Church Street, New York, N.Y. 10007 or call 212-553-0300.

*Next week, the series concludes with an article dealing with insurance industry offerings.*

*Sid Mittra is professor of finance at Oakland University and owner of Coordinated Financial Planning. If you wish to know the ratings of your insurance company by the companies mentioned in this article or would like to know if the type of plan you have lends itself to a transfer or diversification, mail a copy (not an original) of your policy with a self-addressed, stamped envelope and daytime phone number to: Dr. Sid Mittra, 3250 W. Big Beaver, Suite 540, Troy 48084.*

## clarification

Our Aug. 29 issue reported on the problems of life insurance companies, several of which had gone bankrupt. However, Equitable Life Assurance Society never declared bankruptcy nor was it ever declared bankrupt. The article reported that the company is doing OK.

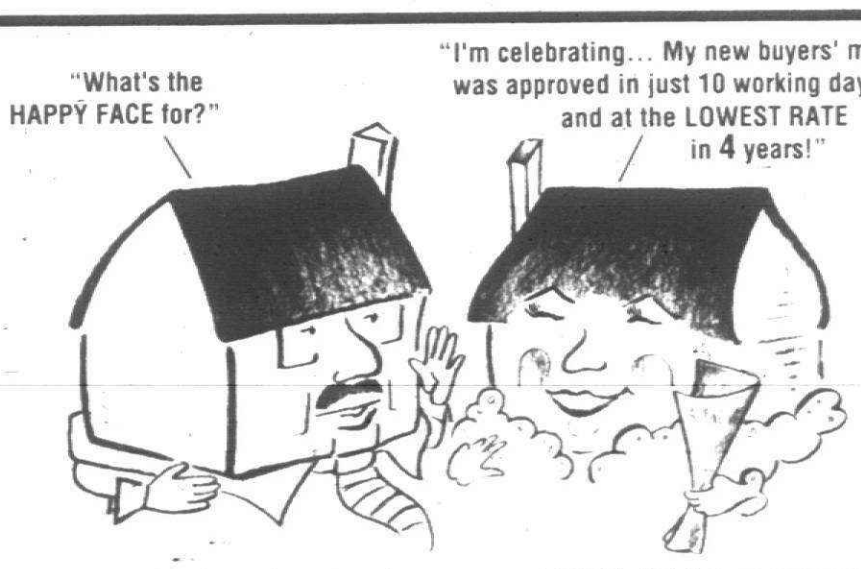


InterFirst Federal Savings Bank can put a HAPPY FACE on you and your house by offering you some of the best home mortgage programs and service available. We have been serving home buyers throughout the southeastern Michigan area for over a century.

InterFirst Offers You:

- Competitive Fixed and Variable Interest Rates
- Five and Seven Year Extendable Term Loans
- Traditional Fifteen and Thirty Year Programs
- A Variety of Adjustable Interest Rate Programs
- Ten Day Approvals • Refinancing Programs

InterFirst Federal Savings Bank

*Helping you in money ways* sm

FDIC

For more information and to put that HAPPY FACE on your house

Call: 1-800-637-4630

The Observer Newspapers

# Suburban Life

**Julie Brown** editor/459-2700

Thursday, September 5, 1991 O&E



# Museum's exhibit has lots of class

By Julie Brown
staff writer

SCHOOL DAYS these days don't bear much resemblance to those of 100 years ago.

In the days of the one-room schoolhouse, children wrote on slates rather than typing on computer keyboards. Children of different ages were often taught in the same classroom by one teacher.

Those school days are highlighted in a new exhibit at the Plymouth Historical Museum. "The American Country School: A Nostalgic Remembering" opened last week and will continue through Nov. 24.

The exhibit is tied into the opening of the renovated Geer School in Superior Township. Museum staffers and volunteers also wanted to have the exhibit done in time for the Plymouth Fall Festival.

PHOTOS AND artifacts in the exhibit tell the story of the community's educational history.

"No computers on exhibit, no," said Beth Stewart, museum director. "We didn't get quite that far."

Most items are from the late 19th century on up to the mid-20th century. The museum's main lobby area is set up to resemble a one-room schoolhouse of 1880 or thereabouts.

In those days, schools had coal-burning stoves and no indoor plumbing, Stewart said. Typically, children of different ages were in the same classroom, and older students tutored the younger ones.

The school year in the past was shorter because children needed to work on family farms. "School was sometimes secondary to what they had to do," said Stewart, a Plymouth Township resident.

Other differences are evident as well. Photos from the late 19th and early 20th centuries show that schoolchildren of that era dressed up more so than is true today. The teacher was usually a young unmarried woman who would board with a local family.

"She certainly couldn't live by herself," Stewart said. Such an arrangement wouldn't have been considered proper, and the pay those teachers received would have made living independently difficult.



This basketball uniform was worn in 1918-19 or thereabouts.



It's back to school time at the Plymouth Historical Museum, according to museum director Beth Stewart. "The American Country School" exhibit opened last week.



This photograph of Plymouth schoolteachers was taken in 1887.

SOME EXHIBIT items have been borrowed from the Canton Historical Society. Members of that group have been involved in renovating one-room schoolhouses in Canton.

"They've done such a good job with Cherry Hill School and then they're in the process of restoring Sheldon School," Stewart said.

Canton Historical Society members are researching the history of local schoolhouses and plan to publish a book.

School books, ink wells, desks, oil lamps, fountain pens and other items are featured in the exhibit at the museum, 155 S. Main, at Church in downtown Plymouth. Some items are from the museum's collection while others have been borrowed.

Diplomas and report cards from the past are featured as well. Those students evidently earned good grades and didn't mind passing along their childhood report cards for the museum's archives.

"I love the handwriting," Stewart said. Penmanship was emphasized in those days, and many students had beautiful handwriting.

Often, students in the past had to walk a distance to school, although not necessarily the fabled five miles through a blizzard uphill each way.

"I would say quite a ways just from looking at the maps. Plymouth was quite spread out." By the turn of the century, more schools had been open, particularly in town, and students didn't typically have to travel as far. Smaller schools continued to serve outlying areas; Geer School, for instance, remained open until 1982.

STUDENTS OF the past didn't have much time for socializing away from school. "That's where you got to see your friends," Stewart said.

Some members of the Plymouth Historical Society recall their own school days or those of their parents when seeing the exhibit. Exhibit organizers plan to have children from local schools visit to see

*Staff photos by Sherrie Buzby*

Please turn to Page 2

# Time at work flies by for student journalist

By Julie Brown
staff writer

Minal Hajratwala's summer in New York City wasn't limited to seeing Broadway plays and visiting tourist attractions.

Hajratwala, 20, did do those things, but also spent two months working as an editorial intern at Time magazine. She's a senior at Stanford University and will graduate in December with a bachelor of arts degree in communication.

"I really liked New York and the internship was obviously a good experience," said Hajratwala, a 1988 Plymouth Canton High School graduate.

She was in New York City June 10 through Aug. 10. Time has an internship program with about 40 colleges and universities, and Hajratwala was nominated and chosen through that program.

She worked on the "back of the book," which includes the magazine's science, society and culture sections. Hajratwala, the daughter of Dr. Bhupendra and Bhanu Hajratwala of Plymouth Township, worked in the society section, reporting on such areas as law, education, religion, the press and food.

SHE WORKED on one food story on Miami's cuisine. Hajratwala earned three bylines in Time this summer for stories on the growth of Protestant superchurches, newsroom plagiarism and the resignation of Stanford University president Donald Kennedy.

She did her reporting by telephone rather than traveling around the country. Hajratwala, who was managing editor of The CEP Perspective her senior year of high school and has worked at The Community Crier, didn't find the pace difficult to handle.

She's worked on The Stanford Daily, the student newspaper at the university near Palo Alto, Calif. At Time, Hajratwala would often only work on one or two stories at a time. Work, however, was more thorough than what she'd done previously and the weekly newsmagazine has high standards for accuracy.

She found most people returned her telephone calls. "A pretty good response. There are still people who don't call you back."

Hajratwala, a former Canton resident, found that Stanford University trustees were quicker to return calls than had been the case when she was working for the student newspaper.

"I really enjoyed everything I did," she said. "You learn different things from every article."

IT'S UNLIKELY she'll return to Time following her graduation in December. Typically, staffers have at least five years of daily newspaper experience, she said.

Instead, Hajratwala hopes to get a couple of good internships for the spring and summer of 1992 "and then see where we go from there." She's considering becoming a copy editor and is flexible about moving to any part of the country to work on a daily newspaper.

Hajratwala recently returned from the annual convention of the Asian American Journalists Association in Seattle, Wash. She worked on the daily convention newspaper and attended a job fair.

Hajratwala and other student interns from Time were in a photo printed with the publisher's note in the Aug. 12 edition of the magazine. Hajratwala was quoted in that note as well.

"I think those issues probably sold out in Plymouth," she said with a smile.

Her family was proud that she was chosen for such a competitive program. Hajratwala's parents came to visit at the end of the summer. They went to see "Cats" and did the usual tourist-type things.

"People are very supportive," said Hajratwala, who has a brother, Nayan, 18, a freshman at Cornell University in Ithaca, N.Y. One of her professors at Stanford had worked at Time and helped to steer Hajratwala to the internship program.

Other students at Stanford were pleased Hajratwala was chosen. She made friends this summer among other student interns at Time Warner.

She wasn't particularly apprehensive about living and working on Manhattan. Many people were out on New York's streets and she was never in a completely isolated area.

"Obviously, you have to keep your eyes open," said Hajratwala, who didn't ride New York's subways at night.



BILL BRESLER/staff photographer

Minal Hajratwala enjoyed her summer internship at Time magazine in New York City. She's a senior at Stanford University and a 1988 Plymouth Canton High School graduate.

Bavarian Village
OPEN EVENINGS TIL 9
SKI SALE
LAST CHANCE AT SUMMER PRICES
WE COULDN'T LIST THEM ALL - HERE ARE A FEW EXAMPLES

SKI BOOTS AT ROCK BOTTOM PRICES
$170 NORDICA N611 $107
$200 RAICHLE RE-255 $100
$170 HEIERLING LASER $85
$195 SALOMON SX-42 $117
$310 NORDICA N857 $227
$300 LANGE XSI $150

1/2 OFF ALL IN STOCK 90/91
RAICHLE • ROSSIGNOL
LANGE • HEIERLING
MENS & LADIES SKI BOOTS
$270 NORDICA N781 $159
$180 SALOMON SX-51 $79
$300 ROSSIGNOL R110 $150
$145 NORDICA N147 JR $87
$320 SALOMON SX-82 $207

Rollerblade. CROSS-TRAINING • FITNESS
AT LOW SUMMER SALE PRICES

PACKAGE SETS FOR THE WHOLE FAMILY
SAVE UP TO 59%
OLIN RC-600 SPORT SKIS, NORDICA N807 BOOTS, MARKER M-94 BINDINGS, SCOTT METRIC POLES — TOTAL RETAIL $589 — Sale $237
ROSSIGNOL 650 SKIS, RAICHLE RE-157 BOOTS, TYROLIA 540C BINDINGS, SCOTT POLES — TOTAL RETAIL $674 — Sale $307
ELAN 815 ULTRA SKIS, NORDICA N367 BOOTS, MARKER M-24 BINDINGS, SCOTT METRIC POLES — TOTAL RETAIL $584 — Sale $267
ELAN DINO JR. SKIS, NORDICA N 127 BOOTS, TYROLIA 530 MP4 BINDINGS, SCOTT JR. POLES — TOTAL RETAIL $346 — Sale $187

SALE ENDS THIS SUNDAY

JUNIOR SKI GEAR TREMENDOUS SELECTION LOW PRICES
ALL GOGGLES · SKI BAGS BOOT BAGS · SKI RACKS AT CRAZY SUMMER PRICES
ALL GLOVES 1/2 OFF
BINDINGS ON SALE SALOMON, TYROLIA, MARKER, GEZE, ESS

SURE IT'S CRAZY TO BUY SKIS & SKIWEAR NOW ... CRAZY LIKE A FOX

OPEN DAILY 10-9 SAT 10-5:30 SUN 12-5

SKIS PRICED TO MOVE FAST
$290 ROSSIGNOL 650 $147
$260 OLIN RC 600 $97
$275 K2 3800 6.7 SPORT $147
$265 ELAN 615 ULTRA $117
$415 ROSSIGNOL 4M $217
$375 K2 GYRATOR BLACK $207

TOP BRANDS · SOLD TO $325
SKIS $119 YOUR CHOICE
SELECTED MODELS · ALL SIZES
$325 OLIN DS92 SPORT $187
$125 ELAN EQUIPE JR $74
$375 DYNASTAR ELLE SL KEVLAR $197
$135 K2 NINJA TURTLE JR $97
$325 ELAN CR CARBON LITE $119

A GREAT SELECTION OF SKIWEAR 50% OFF
JACKETS • SWEATERS GLOVES & MORE
GREAT FOR BACK-TO-SCHOOL

Bavarian Village
SPECIALTY SKI SHOPS
· BLOOMFIELD HILLS: 2540 WOODWARD at Square Lake Road 338-0803
· BIRMINGHAM: 101 TOWNSEND corner of Pierce 644-5950
· NOVI: NOVI TOWN CENTER South of I-96 on Novi Road 347-3323
· FARMINGTON HILLS: 27847 ORCHARD LAKE RD. at 12 Mile 553-8585
· MT. CLEMENS: 1216 S. GRATIOT 1/2 mile North of 16 Mile 463-3820
· EAST DETROIT: 22301 KELLY between 8 & 9 Mile Road 778-7020
· SUGARLOAF SKI AREA: 18 miles N/W of Traverse City 616-228-6700
· TRAVERSE CITY: 107 E. FRONT ST. (Bay Side Entrance) 616-941-1999
· ANN ARBOR: 3336 WASHTENAW West of U.S. 23 973-9340
· FLINT: 4261 MILLER RD. across from Genesee Valley Mall 313-732-5560
· DEARBORN HEIGHTS: 26312 FORD RD. 1 1/2 miles W. of Telegraph 562-5560
· EAST LANSING: 246 E. SAGINAW at Abbott 517-337-9696
· GRAND RAPIDS: 2035 28th Street S.E. bet. Breton & Kalamazoo 616-452-1149
VISA-MASTERCARD-DISCOVER-DINERS-AMERICAN EXPRESS
OPEN DAILY 10-9, SATURDAY 10-5:30, SUNDAY 12-5. SALE ENDS SEPT. 8, 1991

## clubs in action

**● BPW BINGO**
The Plymouth Business and Professional Women will sponsor bingo 6:30-10 p.m. Thursday, Sept. 5, in The Gathering, across from Kellogg Park in downtown Plymouth. The annual event is held in conjunction with the Plymouth Fall Festival. Proceeds will be used for the club's scholarship program. Cash prizes will be given away. For more information, call 476-6655.

**● CHILDBIRTH CLASS**
The Plymouth Childbirth Education Association will offer a seven-week series on prepared childbirth beginning 7 p.m. Thursday, Sept. 5, at the Arbor Health Building, 990 W. Ann Arbor Trail, Plymouth. Classes will last two hours. For more information, call 459-7477.

**● BOOK SALE**
The Plymouth branch, American Association of University Women, will sell used books during the Plymouth Fall Festival Thursday through Sunday, Sept. 5-8. AAUW members will have a festival booth and will sell paperbacks priced at 50 cents per inch (according to the thickness of the book). Selections will include fiction, mysteries, science fiction, Westerns and books for teenagers.
Proceeds will be used for scholarships for students at the University of Michigan, Michigan State University, Schoolcraft College, Madonna University, Washtenaw Community College and the Plymouth-Canton adult education program.

**● WESTSIDE DANCE**
Westside Singles will hold a dance/party 8 p.m. to 2 a.m. Friday, Sept. 6, at Roma's of Livonia, on Schoolcraft west of Inkster Road. The dance/party is for singles age 21 and older. Dressy attire should be worn (no jeans). There will be snacks and a budget bar. For more information, call the hot line, 562-3160.

**● GARDENERS' SALE**
A fall gardeners' sale will be 9 a.m. to 4:30 p.m. Saturday, Sept. 7, at the Matthaei Botanical Gardens, 1800 N. Dixboro, Ann Arbor. Featured items will include specimen trees and shrubs, hardy chrysanthemums, bulbs from Holland and orchids for in-home cultivation. Sale organizers will give complimentary seedlings to the first 100 adult patrons. The sale is sponsored by the Friends of the Matthaei Botanical Gardens. For more information, call 998-7061.

**● ART SHOW**
The Three Cities Art Club will hold an art show during the annual Plymouth Fall Festival in downtown Plymouth. Show hours will be 10 a.m. to 6 p.m. Saturday, Sept. 7, 10 a.m. to 5 p.m. Sunday, Sept. 8. Oils, watercolors and mixed media will be featured. Several members will participate in painting demonstrations. The public may attend the show. For more information, call club president James DeArmond, 459-2082.

**● SATURDAY NIGHT**
Saturday Night Singles/Westside will hold a dance/party 8 p.m. to 1 a.m. Saturday, Sept. 7, at Roma's of Livonia, on Schoolcraft west of Inkster Road. The dance/party is for singles ages 21 and older. Dressy attire should be worn (no jeans). There will be snacks and a budget bar. Admission price is $4 for men, $1 for women. For more information, call the hot line, 277-4242.

**● PARENTS WITHOUT PARTNERS**
Livonia-Redford Chapter No. 130, Parents Without Partners, will hold its "Harvest Moon" dance 9 p.m. to 1 a.m. Saturday, Sept. 7, at Mama Mia's, 27770 Plymouth Road, Livonia. The public may attend. For more information, call 464-1969. The chapter meets the second and fourth Wednesday of each month at Mama Mia's in Livonia. Activities designed for families and children are offered by Parents Without Partners.

**● BETHANY DANCE**
Bethany West will have a dance 9 p.m. Saturday, Sept. 7, in the gym at St. Robert Bellarmine, West Chicago and Inkster Road in Redford. Price is $6. Organizers are encouraging those who attend to wear Western attire (jeans acceptable), although that isn't mandatory. Bethany West is a Catholic organization for divorced and separated people. The dance is for singles over age 21. Music will be varied. For more information, call 729-8515 or 255-3620 after 5 p.m.

**● SINGLE PROFESSIONALS**
The Single Professionals will meet 10 a.m. Sunday, Sept. 8, for a bike/walk event at Kensington Metropark. Participants should meet at the east boat launch parking lot. Members meet 6:45 p.m. Tuesdays for wallyball at Racquetball Farmington, 34200 Nine Mile, west of Farmington Road in Farmington. The social group is for singles age 25 and older. For more information, call 478-9181.

**● GARDENER ALERT**
Members of the Plymouth Traillwood Garden Club have invited all gardeners to bring their prize bloom or their largest vegetable to place on display at the exhibit tent Sunday, Sept. 8, during the Plymouth Fall Festival. Entries will be accepted 9 a.m. to noon. There will be junior and adult groupings in all flower and vegetable categories, and ribbons will be awarded. Master gardeners will choose the winners.

**● TRAIL TOUR**
A "What the Nose Knows" trail tour will be 2 p.m. Sunday, Sept. 8, at the Matthaei Botanical Gardens, 1800 N. Dixboro, Ann Arbor. Docents, volunteer guides at the gardens, will conduct the tour of the herb garden and trails area. Participants should register in the lobby and meet docents on the steps. The tour will take place rain or shine. Sturdy footwear (no sandals) should be worn. For more information, call 998-7061.

**● SIXTY-PLUS**
The Sixty-Plus Club will meet noon Monday, Sept. 9, for a potluck luncheon at the First United Methodist Church of Plymouth, 45201 N. Territorial, west of Sheldon in Plymouth Township. The program on "Mixin's and Fixin's and Other Narratives" will be narrated by Martha Suchanski.
Those attending should bring their own table service and a dish to pass. Club meetings are the first Monday of each month at the First United Methodist Church of Plymouth.

**● 50-UP CLUB**
The St. John Neumann Seniors/50-Up Club will meet 5:30 p.m. Tuesday, Sept. 10, at the church, on Warren between Sheldon and Canton Center in Canton. The meeting will feature a 10th anniversary Mass and reception. For more information, call 459-4091 or 495-1307.

**● EX-NEWCOMERS**
The Plymouth Ex-Newcomers Club will meet 7:30 p.m. Tuesday, Sept. 10, in the Plymouth Township meeting room (formerly Friendly's Restaurant), Ann Arbor Road and Lilley. The meeting is for all current and prospective members.

**● BIRTH CLASSES**
The Plymouth Childbirth Education Association will offer a seven-week series of prepared childbirth classes beginning 7:30 p.m. Tuesday, Sept. 10, at St. Michael Lutheran Church, 7000 Sheldon, Canton. Classes will last two hours. For more information, call 459-7477.

**● SENIORFEST**
The annual "SeniorFest 91" will be 11:30 a.m. to 3 p.m. Wednesday, Sept. 11, in Hines Park, Hines Drive at Riverside Drive in Plymouth. The New Generation Dance Group from Schoolcraft College will perform. Free refreshments will be served. For reservations or more information, call 455-6627 or 453-1234 Ext. 236. There will be no regular Monday, Sept. 9, Council on Aging meeting.

**● AUDITIONS FOR PLAY**
The Plymouth Theatre Guild will hold auditions for the play "Steel Magnolias" 7 p.m. Wednesday and Thursday, Sept. 11-12, at the Water Tower Theater, on the campus of Northville Regional Hospital, 41001 W. Seven Mile, between Haggerty and Northville roads in Northville Township. The cast consists of six female roles (ages 20 to 60-plus).
Performance dates for "Steel Magnolias," the first production of the 45th PTG season, will be Oct. 25-27, Nov. 1-3 and 8-9. Help is also needed behind the scenes. For more information, call 349-7110.

**● VICTORIAN FESTIVAL**
Northville's third annual Victorian Festival will be Friday through Sunday, Sept. 13-15. The event, sponsored by the Northville Community Chamber of Commerce, will begin with a parade Friday evening. Activities and events will continue all day Saturday and Sunday. The Northville Arts Commission will sponsor an art show featuring the work of more than 50 artists.
Other activities will include: horse and carriage rides; trolley rides; storytelling; medicine man shows; performances by strolling musicians; old-fashioned games; and others. Historic Mill Race Village will be open for tours. For more information, call 349-7640.

# Local craftsman to teach classes

Phillip Hawk, a local saddler and shoemaker, will teach classes this fall.
Hawk, who has a shop in Plymouth's Old Village, will teach a hand-stitching craftsmanship class through Schoolcraft College. The course is being offered as part of the community college's equine arts and science program.
The class will meet 9 a.m. to noon Saturdays for 11 weeks and is scheduled to begin Saturday, Sept. 21. Students will learn techniques to create almost every stitch used to make professional quality leather products.
For information on Continuing Education Services classes at Schoolcraft College, call 462-4448. Advance registration is required. The college is at 18600 Haggerty, between Six Mile and Seven Mile in Livonia.
Hawk, a Redford resident, will also teach a class on belt-making at his shop, 110 E. Liberty in Plymouth's Old Village. Those sessions will be 2:30-4:30 p.m. eight Saturdays, beginning Sept. 7. For information, call 455-4295.

# Exhibit earns a good grade

Continued from Page 1

the items. Youngsters are still getting settled into the new school year, but many will visit in October and November.
"So they will get to see a lot of the things before they're taken down," Stewart said. She imagines those students will notice how different school days of the past were.
The museum's next exhibit will be on World War II and is tied into the 50th anniversary of the Japanese bombing of Pearl Harbor.
"The American Country School" exhibit has some surprises. Organized sports for girls and young women, for instance, aren't new. One mannequin in the exhibit wears a girl's basketball team uniform from 1918-19 or thereabouts.
"That was probably about the first," Stewart said. Sports teams for girls began in that era, focusing on such activities as volleyball and basketball. Fewer area residents were working on farms by that time, and even housework had become less demanding.
"You see things like this starting to come about." People were beginning to understand the importance of physical education and activity, she said.
*The Plymouth Historical Museum will have extended Plymouth Fall Festival hours — noon to 6 p.m. Saturday, Sept. 7, noon to 5 p.m. Sunday, Sept. 8. Craft exhibitors will be featured inside the museum. Antique and collectible vintage automobiles and fire engines will be displayed outdoors. In preparation for the upcoming World War II exhibit, a questionnaire for visitors to fill out on their recollections of that era will be available.*
*Regular museum hours are 1-4 p.m. Wednesday, Thursday and Saturday, 2-5 p.m. Sunday. Admission price is $1.50 for adults, 50 cents for students ages 5-17, free for children under age 5. Family rate is $4. For more information, call 455-8940.*

## engagements

### Homick-Wright



Joseph and Barbara Homick of Plymouth announce the engagement of their daughter, Kelly Reyne, to Douglas Wayne Wright, son of Donald and Margaret Wright of Traverse City, Mich.
The bride-elect, a former Livonia resident, lives in New York. She is a graduate of Stevenson High School and Ferris State University and is employed at St. Joseph Hospital in Elmira, N.Y.
Her fiance, who also lives in New York, is a graduate of Traverse City High School and of Michigan State University, where he earned his bachelor's and master's degrees. He earned a doctorate from the University of Arkansas and is employed at Cornell University in Ithaca, N.Y.
A mid-September wedding is planned at Newburgh Church, located at Greenmead Historical Village in Livonia.

BUY IT. SELL IT. FIND IT...O & E CLASSIFIEDS

Pick Your Pet Out Of The Classifieds

## new voices

Scott and Michelle Staber of Canton announce the birth of a son, Alec Christopher, Aug. 22 at St. Joseph Mercy Hospital in Ann Arbor. Grandparents are Carl and Lexy Staber of Wayne and Don and Mildred Peltier of Portage, Mich.

Charles and Debra Campbell of Stockbridge, Mich., formerly of Plymouth, announce the birth of a daughter, Leah Simone Campbell, Aug. 16 at St. Joseph Mercy Hospital in Ann Arbor. Grandparents are Kenneth and Mary Dowden of Huntington, Ind., and Charles and Charlotte Campbell of Huntington. Great-grandparents are Ila Campbell, Marie Selle and Bernice Brewer, all of Huntington. Leah Simone has a sister, Vanessa, 11.




Finding a Doctor In a new community isn't easy...

And most newcomers say that's one of their first requirements after they move in. Getting To Know You is the newcomer specialist who helps new families pick the health professionals they need. If you want to help new families in town to better health, pick Getting To Know You.

GETTING TO KNOW YOU
WELCOMING NEWCOMERS NATIONWIDE
For sponsorship details, call (800) 645-6376
In New York State (800) 832-9400

Clancy's BAR & GRILL
32350 Eight Mile
Farmington Hills
477-7177
Deck Open Weather Permitting
Serving Great Food For...
LUNCH & DINNER
· Sandwiches · Steaks · Seafood
–SPECIALS–
Tuesday ..... Prime Rib
Wednesday ..... Fresh Lake Perch
SEAFOOD RAW BAR
KARAOKE
Wednesday & Thursday Nights
Entertainment
Friday & Saturday Night
For Your Dancing and Listening Enjoyment

PROVIDENCE
Providence Hospital and Medical Centers
16001 W. Nine Mile Rd. · P.O. Box 2043
Southfield, Michigan 48037
VOLUNTEERS NEEDED AT MAIN CAMPUS IN SOUTHFIELD
Providence Hospital has a long and rich history of service in the Detroit area dating back to 1845 and the establishment of the first hospital in Michigan by four members of the Daughters of Charity religious order.
The Providence Motto of "Healing is our Mission" incorporates our three principles:
The patient comes first
Excellence is our goal
Providence is a family
A variety of opportunities are available for individuals with different life skills and personal experiences.
Hospital volunteers share in the rich tradition of caring for the sick. A minimum schedule of four hours on any day of the week and/or weekend is available to those interested.
Immediate openings are in the following service areas:
Gift Shop · Patient Escort Service
Surgical Lounge · Short Stay Unit
Pain Clinic · Patient Nursing Units
Emergency Room · Red Cross
"CARING FOR PEOPLE BY PEOPLE WHO CARE"
For further information, contact: Kathy Harlow at 424-3300

GET ON TRAC WITH JUNO
GET ON TRACK THIS FALL WITH THE BEST AND BIGGEST TRACK LIGHT SALE IN THE WORLD — AT BROSE!

TRAC & TRAC CONNECTORS
• Available in decorator finishes.
• Extruded aluminum channels for strength.
• Low profile design.
• Debossed visual polarity line indicates positive (+) side of Trac.
Don't miss it!
10% OFF our already 40-50% discounted prices
SALE LASTS 10 DAYS ONLY!
JUNO lighting, inc.
Lighting Fixtures For Every Decor • Wiring Supplies and Light Bulbs
BROSE ELECTRICAL CONSTRUCTION, INC.
37400 W. 7 MILE ROAD
LIVONIA, MI 48152 • (313) 464-2211
MON., TUES., WED., SAT. 9:30-6:00
THURS., FRI. 9:30-8:00




# Collectors revved up about Camaros

By Larry O'Connor
staff writer

SOMETIMES CAMARO OWNERS find themselves professing their love of the sports car in some of the most peculiar places.
In Grace Kirk's case, the testament came before the Redford Township Zoning Board of Appeals, where she was attempting to get an extension approved for the family garage. She and her husband, Richard, only own four Camaros.
"The guy on the board asked, 'Why a Camaro?' I looked at him exasperated and said, 'What other car is there?' " recalled the 47-year-old Redford resident. "He said, 'Give her a variance.' "
Actually, Camaro enthusiasts prefer to express their sentiments in more conventional settings.
Well, for instance, places such as the Camaro Club of Michigan, which meets twice a month at Les Stanford Chevrolet in Dearborn. Or they like traveling the circuit to shows such as the 12th annual Camaro Street Nationals Aug. 17-18 at the General Motors Tech Center in Warren.
Some 200 registrants, representing 23 clubs, turned up at the event recently, including contingents from as far away as Sweden and Denmark, to show off their shiny Camaros.
This year, the event was a little more special since the Camaro is marking its 25th anniversary, debuting in 1967 as a competitor to the popular Ford Mustang.
THE CAMARO was initially viewed as something of a sports car for the working man, said Vic Brant of Garden City, president of the Camaro Club of Michigan.
"It just came on by storm," said Brant, 44, a tool designer for Cadillac and an owner of a blue 1967 Camaro Rally Sport. "In terms of styling, there was nothing like it."
Through the years, the Camaro has undergone several styling changes.
Keith Young of Livonia owns a pair of them, a silver 1978 Z-28 and a red '81 Berlinetta, and he believes the variances even within the same class year further enhance their originality.
Some are convertibles, some are hardtops. Some carry 427 engines, some 327. Other things such as wheel design, color tones and interiors set Camaros apart from one another.
SEVERAL MODELS of the automobile were on display at the Camaro Street Nationals, including the 31st one to roll off the assembly line in 1967.
Bruce Wheeler's '67 red convertible completely restored model was made during the first hour of production. The Glen Ellyn, Ill., resident has the paperwork to prove it, he said.
Other years, models and makes were well-represented — sometimes just in one family, such as the Kirks.
THE COUPLE has a red 1991 Z-28, a black 1978 LT and a white 1971 Super Sport, and Richard is busy restoring a 1967 convertible. The grandfather of five estimates the process of converting the machine into a purple Super Sport Rally Sport will run $8,000 to $10,000.
"We don't smoke or drink," said Kirk, who works as a tool maker with General Motors Power Train, "so we save money there."
Kirk finds the hobby personally relaxing rather than financially taxing. Working in the garage for two or three hours helps relieve stress, he said.
FOR MANY Camaro buffs, like Jeannie Driscoll of Canton Township, the cars offer a chance to recoup a bit of the past.
"When I was 16, my dad owned a junk yard. He put together a '67 Camaro for me and I kept it until I got married and we needed money to buy a house so I sold it," Driscoll said. "I always wanted another one."
Driscoll owns a red 1967 Camaro Super Sport, which has been completely restored from the ground up. Even the 6-cylinder engine was replaced by a V-8 to give its street machine look validity.

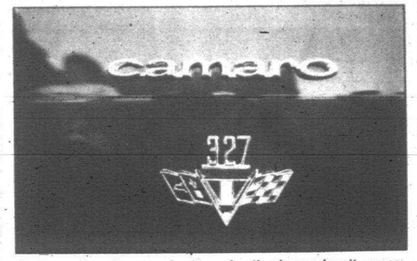

Club members have no shortage of enthusiasm when it comes to collecting Camaros.


photos by PAUL HURSCHMANN/staff photographer
Terry Driscoll of Canton owns this 1969 Rally Sport Camaro.

Already, the dashing auto has racked up nine first places in the Great Central Division of the International Show Car Association (ISCA) circuit. Her husband, Terry, just bought a blue '69 Rally Sport Camaro.
Both travel throughout the Midwest, competing but also making a lot of friends along the way.
AT THE Camaro Street Nationals, owners of the sports car competed in such classes as stock-unrestored, stock-restored, street, modified, pro street, race car and show class divisions.
The show is the largest in the Midwest, bringing in people from all across the country.
Such events allow Camaro devotees to show off their cars, share some information and renew acquaintances.
"It's like being at a big family reunion," said Brant of the Camaro Club of Michigan, "except nobody is related."



The 31st Camaro ever made is a 1967 convertible owned by Bruce Wheeler of Glen Ellyn, Ill.



Canton resident Tammy Compton, 19, is crowned Miss Camaro Nationals by Vic Brant of Garden City, Camaro Club of Michigan president.


THE BUTCHER, THE BAKER, THE CANDLESTICK MAKER...
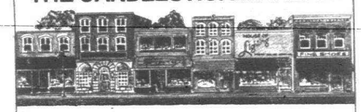
Just a few of the businesses a new homeowner needs after moving in. In fact, the list is endless. So why not help the new families in your community find your business more quickly by sponsoring the Getting To Know You program in your area. Join the finest merchants, professionals and home service companies welcoming new homeowners with our housewarming gift and needed information about exclusive sponsors. Try us and see why Getting To Know You helps both the new homeowner and YOU.
GETTING TO KNOW YOU
WELCOMING NEWCOMERS NATIONWIDE
To become a sponsor, call (800) 645-6376
In New York State (800) 832-9400

Special Services and Programs
From the Consortium for Human Development, Inc.
■ Personal/Family relationship counseling
■ Child/Adolescent therapy specialists on staff
■ Counseling for depression, eating disorders, step-parenting, stress & anxiety, divorce
■ Codependency & Adult Child Issues
■ Substance abuse assessment and treatment
NEW WORKSHOPS
STARTING THE WEEK OF SEPTEMBER 9th, ON:
Codependency • Adult Children of Dysfunctional Families
Women & Sexuality • Teens, Drugs & Alcohol • Building Healthy Relationships
CALL 1-800-336-2343 For more information
Troy: 755 W. Big Beaver, Ste. 1401, Troy, MI 48084
Clarkston: 5645 Sashabaw Rd., Clarkston, MI 48346
Novi: 24230 Karim Blvd., Ste. 160, Novi, MI 48375

CHILDREN'S ORCHARD
A Children's Resale Boutique
CA$H
for your children's outgrown clothing, accessories & TOYS
Call for an appointment Today!
626-0690

PRO KLEAN
Offer Expires October 17, 1991
BACK TO SCHOOL SPECIAL
2 Rooms of Carpet Cleaning $28
that's only $14 A ROOM!!!
Reg. $22 per room
Reg. $44
Any 4 Areas Cleaned only $52 Reg. $60
Additional Rooms only $12 each Reg. $18
UPHOLSTERY SPECIALS: Sofa $34, Loveseat $28, Chair $20.
Minimum cleaning order: 2 rooms or 1 sofa or 2 chairs. Furnished living areas and areas over 200 sq. ft. considered separate rooms.
PRO KLEAN
REDFORD 534-4288 · CALL MON.-SAT. 8:00-6:00 · GARDEN CITY 522-4961

SENSATIONAL SLEEPERS IN LEATHER

$850
Underpriced by Stratford
Matching loveseat, chair, ottoman. Available in 12 colors.
"We Discount Luxury!"
Charles
CHARLES FURNITURE WAREHOUSE
222 E. HARRISON · ROYAL OAK · 399-8320
6 Blocks N. of 10 Mile, 1/2 block E. off Main
OPEN MON.-SAT. 10-5 · FRIDAY 'til 8 P.M.
OPEN SUNDAYS 12 Noon to 4 P.M.

"I diet all the time. Why am I still Over-weight?"
Dieting alone won't help you take weight off and keep it off.
Providence's NEW DIRECTION® Weight Management Program can.
It's a weight control system with everything you need to lose weight. It begins with medically supervised, safe, rapid weight loss and nutrition education. These are combined with behavior modification and physical activity to help keep weight off.
So if you have at least 30 pounds to lose and want a medically supervised program, come to Providence's NEW DIRECTION Weight Management Program.
Call Providence's NEW DIRECTION PROGRAM for a free orientation session. 424-3131
new direction
PROVIDENCE
Providence Hospital and Medical Centers
©1988 Ross Laboratories

# Your Invitation to Worship

*Mail Copy To:* **OBSERVER & ECCENTRIC NEWSPAPERS**
**36251 Schoolcraft, Livonia 48150**
CHURCH PAGE: 953-2153, Mondays 9:00 a.m.-12 Noon

## BAPTIST

INDEPENDENT BAPTIST BIBLE FELLOWSHIP

**BETHEL BAPTIST TEMPLE**
**29475 W. Six Mile, Livonia**
**525-3664 or 261-9276**

YOUTH AWANA CLUBS



H.L. Petty
Pastor

Sunday School ..... 10:00 A.M.
Morning Worship ..... 11:00 A.M.
Evening Worship ..... 6:00 P.M.
Wed. Family Hour ..... 7:30 P.M.

**September 8th**
11:00 A.M. "The Things God Can Do"
6:00 P.M. "Homesick for Heaven"

*"A Church That's Concerned About People"*

---

**Redford Baptist Church**
7 Mile Road and Grand River
Redford, Michigan
ABC/USA
53 -2300
9:30 AM Worship
**September 8th**
**"Doers or Hearers"**
**Pastor Nelson preaching**
10:45 AM Church School for all ages



Staffed Nursery
Rev. Wm. E. Nelson, Senior Pastor
Rev. Mark E. Sommers, Associate Pastor
Children & Youth Programs
Mrs. Donna Gleason, Director of Music

---

*First Baptist Church*
45000 NORTH TERRITORIAL ROAD
PLYMOUTH, MICHIGAN 48170
455-2300
Covenant Sunday
9:40 A.M. Sunday School Breakfast
11:00 A.M. Morning Worship
"Rejoice"
Rev. Paul F. White
6:30 P.M. Evening Worship
"I, Jonah"
Pastor Paul



Pastor Paul F. White
Cheryl Kaye, Music Director

---

**GRACE BAPTIST CHURCH**
**Welcomes You!**
"AN INDEPENDENT BAPTIST CHURCH"
**SCHEDULE OF SERVICES**
425-6215 or 425-1116
SUNDAY SCHOOL ..... SUN. 10:00 A.M.
MORNING WORSHIP ..... SUN. 11:00 A.M.
EVENING WORSHIP ..... SUN. 6:00 P.M.
WEDNESDAY BIBLE STUDY ..... WED. 7:00 P.M.
KENNETH D. GRIEF, PASTOR
28440 LYNDON, LIVONIA, MI

## NON-DENOMINATIONAL

**UNITY of LIVONIA**
Publisher of the " Daily Word
Sundays 9:30 & 11:00 A.M.
Sat., 9/7, 6:30 PM, Unique Singles Potluck - "Dating in the '90's"
Sun., 9/8, 11:00 AM, Spiritual Potpourri with Wanda Dodsworth
Every Fri. 12:00 pm Adult Children of Alcoholics,
TUESDAYS, 7:00 P.M.-GRIEF and LOSS SUPPORT GROUP
DREAM INTERPRETATION Mondays 4-6 p.m.
Prosperity Club, Every 2nd Monday 7:30 p.m.
Every Tuesday, 7:30 AM Open Forum Breakfast at Ram's Horn Ridge every Tuesday 7:30-9:30
28660 Five Mile Rd. 421-1760
Dial A Positive Thought 261-2440

*Nursery Provided*
Rev. Richard L. Karr, Pastor

*Livonia Baptist Church*
32940 Schoolcraft - Livonia
SBC
Bible Study for all ages 9:45 A.M. Sundays
Sunday Worship 11:00 A.M. & 6:00 P.M.
Pastor Gilbert Sanders Ph.D.

## EPISCOPAL

**ST. ANDREW'S EPISCOPAL CHURCH**
**16360 Hubbard Road**
**Livonia, Michigan 48154**
**421-8451**

Mon.-Fri. 9:30 A.M. Holy Eucharist
Wednesday 6:00 P.M. Dinner & Classes
Saturday 5:00 P.M. Holy Eucharist

Sunday 7:45 & 10 A.M. Holy Eucharist
9:00 A.M. Christian Education for all ages
Sunday Morning - Nursery Care Available

**The Rev. Robert Clapp, Rector**
*Every knee shall bow and every tongue confess that Jesus Christ is Lord.*
Phil. 2:11

**EPISCOPAL CHURCH of the HOLY SPIRIT**
**9083 Newburgh Road**
**Livonia - 591-0211**
The Rev. Emery F. Gravelle, Vicar
Sunday Services
8:30 a.m. Holy Eucharist
9:30 a.m. Adult Christian Education
10:30 a.m. Family Eucharist & Sunday School
Monday - 7:30 p.m. Evening Prayer
A Barrier Free Facility for the Handicapped

**SAINT JOHN'S EPISCOPAL CHURCH**
574 S. Sheldon Road
Plymouth 453-0190
The Rev. Robert S. Shank, Jr.
Rector
**SERVICES**
7:45 A.M. Holy Eucharist
10:00 A.M. Holy Eucharist
Church School
Nursery Care
***First Saturday of Each Month:***
5:00 P.M. Holy Eucharist
***Wednesdays:***
10:30 A.M. Holy Eucharist
*Barrier Free Facility for the Handicapped*

## CHRISTADELPHIANS

**CHRISTADELPHIANS**
Sunday Memorial 10:00 A.M.
Wednesday Bible Class 8:00 P.M.

## LUTHERAN CHURCH MISSOURI SYNOD

**CHRIST OUR SAVIOR LUTHERAN CHURCH**
**14175 Farmington Rd. (Just N. of Jeffries X-Way)**
**Livonia Phone: 522-6830**
**LUTHER A. WERTH, PASTOR**
**Sunday Worship 8:30, 11:00 A.M.**
**Sunday School & Bible Class 9:45 A.M.**
**Week Day School, Pre-School, Kindergarten**
*Sharing the Love of Christ*

**ST. PAUL'S LUTHERAN MISSOURI SYNOD**
High & Elm Streets, Northville
T. Lubeck, Pastor
Kinne, Associate Pastor
Church 349-3140 — School 349-3146
Sunday Worship 8:30 & 11:00 A.M.
Sunday School 9:45 A.M.
Saturday Vespers: 6:00 P.M.

**GRACE LUTHERAN CHURCH MISSOURI SYNOD**
25630 GRAND RIVER at BEECH DALY
532-2266 REDFORD TWP.
Worship Service
9:15 & 11:00 A.M.
Sunday School
9:15 & 11:00 A.M.
*Nursery Provided*
Rev. Victor F. Halboth, Pastor
Rev. Timothy Halboth, Assoc. Pastor

**HOSANNA-TABOR LUTHERAN CHURCH & SCHOOL**
9600 Laverne - So. Redford - 937-2424
Rev. Glenn Kopper
Rev. Lawrence Witto
WORSHIP WITH US
Sundays 8:30 & 11:00 A.M.
Monday Evening 7:00 P.M.
Sunday School & Bible Classes 9:45 A.M.
Christian School Pre-School-8th Grade
Mrs. Pat Sadler 937-2233

**ST. MATTHEW LUTHERAN**
Church & School 5885 Venoy
1 Blk. N. of Ford Rd., Westland 425-0260
**Divine Worship 8 & 10:45 A.M.**
**Bible Class & SS 9:15 A.M.**
**Monday Evening Service 7:30 P.M.**
Ralph Fischer, Pastor
Gary D. Headapohl, Associate Pastor

**ST. MICHAEL LUTHERAN CHURCH**
**Worship Service**
**8:00, 9:30 & 11:00 A.M.**
**Saturday Service 5:30 p.m.**
Jerry Yarnell, Sr. Pastor
7000 N. Sheldon-Canton Twp. - 459-3333
(just South of Warren Rd.)

## LUTHERAN CHURCH WISCONSIN SYNOD

**Wisconsin Evangelical Lutheran Churches**
**WISCONSIN LUTHERAN RADIO HOUR**
*WCAR 1090 SUNDAY 10:30 A.M.*

In Livonia
St. Paul Ev. Lutheran Church
17810 Farmington Road
Pastors Carl Pagel & James Hoff
261-1360
WORSHIP SERVICES
Sunday 8:30 & 10 A.M.
Monday 7:00 P.M.

In Plymouth
**St. Peter Ev. Lutheran Church**
1343 Penniman Ave. • 453-3393
Pastors Mark Freier & Daniel Hetwig
**Worship Services**
8:00 & 10:30 A.M.
Sunday School & Bible Class 9:15 A.M.
In Redford Township
**Lola Park Ev. Lutheran Church**
14750 Kinloch
Pastor Edward Zell - 532-8655
**Worship Services**
8:30 & 11:00 A.M.
**Sunday School 9:45 A.M.**

## EVANGELICAL LUTHERAN CHURCH IN AMERICA

## UNITED CHURCH OF CHRIST

**Salem United Church of Christ**
33424 Oakland Ave. • Farmington 48335
(313) 474-6880
Church School for all ages - 9:30 AM
Divine Worship and Worship Education 10:45 AM
Child Care Available
Barrier-free Sanctuary

## UNITED METHODIST

**ST. MATTHEW'S UNITED METHODIST**
30900 Six Mile Rd. (Bet. Merriman & Middlebelt)
Chuck Sonquist, Pastor - Kearney Kirkby, Assoc.
10:00 A.M. Worship & Church School
11:15 A.M. Adult Study Classes
Nursery Provided - 422-6038

**NARDIN PARK UNITED METHODIST CHURCH**
29887 West Eleven Mile Road
Just West of Middlebelt
**476-8860**
Farmington Hills
**Worship & Church School**
9:15 & 11:00 A.M.
**September 8th**
**"I Have Decided To Follow Jesus"**
Dr. Ritter preaching
Dr. William Ritter
Rev. David B. Perriman
Rev. Robert Bough
Rev. William Frayer

**CHERRY HILL UNITED METHODIST CHURCH**
**Rev. Randy Whitcomb**
8:30 A.M. and 11:00 A.M. Morning Worship
**9:30 A.M. - Sunday School**
321 Ridge Road
Just South of Cherry Hill in Canton

*First United Methodist Church of Plymouth*
45201 N. Territorial Rd. • 453-5280
**Worship at 10:00 A.M.**
Ministers:
John N. Grentell, Jr. • Dr. Frederick C. Vosburg
Kevin L. Miles
*WELCOME*

**NEWBURG UNITED METHODIST CHURCH**
36500 Ann Arbor Trail
Livonia's Oldest Church
**422-0149**
9:15 and 11:00 A.M. Worship Service and Sunday School
**September 8th**
**"Homecoming"**
Dr. David E. Church preaching
**Ministers:**
**Dr. David E. Church,**
**Rev. David Evans Ray**
*Nursery Provided*

**ALDERSGATE UNITED METHODIST CHURCH**
(Redford Twp.)
10000 BEECH DALY ROAD
*Between Plymouth and West Chicago*
Redford, MI 48239 937-3170
**Worship Services**
8:00 & 10:00 A.M.
**Sunday School for all Ages**
9:00 A.M.
**September 8th**
**"The Know-It-All"**
Nursery Available
**Pastors M. Clement Parr and Bufford W. Coe**
**Robin Knowles Wallace, Organist**

## CHRISTIAN CHURCHES

**WEST SIDE CHRISTIAN CHURCH**
Plymouth Canton High
Joy Road & Canton Center
**454-9587**
Worship Service 9:00 A.M.
Sunday School 10:15 A.M.
Sunday Evening Youth Program 6:00 P.M.
Weekly Bible Study
Donald Ruff, Minister — Nursery Provided

## BAHA'I FAITH

Say: observe equity in your judgment, ye men of understanding heart! He that is unjust in his judgment is destitute of the characteristics that distinguish man's station.
**BAHA'I FAITH**
International Meeting Each Friday
455-7845 or 453-9129

## NORTHWEST BAPTIST CHURCH

**NORTHWEST BAPTIST CHURCH**
23845 Middlebelt 1½ Blks. S. of 10 Mile - 474-3393
**Sunday School 9:45 A.M.**
**Morning Worship 11:00 A.M.**
**Evening Worship 7:00 P.M.**
**Wednesday Service 7:00 P.M.**
*Nursery Provided*
Rev. Richard L. Karr, Pastor

## CHURCHES OF THE NAZARENE

**PLYMOUTH CHURCH OF THE NAZARENE**
45801 W. Ann Arbor Road
Plymouth, Michigan 48170
(313) 453-1525
Sunday School at 9:45 A.M.
Sunday Worship - 11:00 A.M. & 6:00 P.M.
Tues. Ladies' Bible Study - 9:30 A.M.
Wed., Family Night - 7:00 P.M.
Mark Barnes - Senior Pastor
Robert Kring - Minister of Youth
James Talbott - Minister of Music
Lisa Taylor - Director of Day Care
New Horizons for Children Day Care:
455-3196

## CATHOLIC

**ST. JOHN NEUMANN**
**44900 Warren • Canton • 455-5910**
**Father George Chorney, Pastor**
**MASSES**
**Saturday 4:30 & 6:30 P.M.**
**Sun. 7:30, 9:00, 11:00 A.M. & 1:00 P.M.**

**SAINT ANNE'S CHURCH** (in Redford)
Society of St. Pius X • Traditional Latin Mass
23310 Joy Road
5 Blks. E. of Telegraph • 534-2121
**Mass Schedule:**
**Sunday Mass 12:15**
Rosary & Confession before Mass

**OUR LADY OF GOOD COUNSEL**
**1160 Penniman Ave.**
**Plymouth • 453-0326**
**Rev. James Wysocki, Pastor**
**Masses: Mon.-Fri. 9:00 A.M., Sat. 5:00 P.M.**
**Sunday 8:00, 10:00 A.M. and 12:00 P.M.**

**RESURRECTION CATHOLIC CHURCH**
**981-6600**
Rev. Richard A. Perfetto, Pastor
**Sunday Mass 10:00 a.m.**
**Pioneer Middle School**

## EVANGELICAL PRESBYTERIAN

**Ward PRESBYTERIAN CHURCH**
**Farmington Road and Six Mile**
**422-1150**
SUNDAY SERVICE BROADCAST
9:30 A.M. WMUZ-FM 103.5

**SUNDAY, September 8, 1991**
8:00, 9:15, 10:45 a.m. and 12:05 p.m.
Worship and Sunday School
**8:00 a.m.**
**Message by Rev. Ludgero Morais**
**9:15, 10:45 a.m.**
**"THE STORY OF THE TWO WIDOWS"**
Dr. Bartlett L. Hess
**12:05 p.m. "DEALING WITH THE DEVIL".**
Rev. John Crimmins
**7:00 p.m.**
**SUMMER MISSIONS REVIEW**
**Presented by the Youth Department**
**MESSAGE: Rev. Paul Hansen**
Continuous Shuttle Bus service each Sunday from Stevenson High School from 7:30 a.m. to 1:30 p.m.
Wednesday - 7:00 p.m.
SCHOOL OF CHRISTIAN EDUCATION
(Activities for All Ages)
*Nursery Provided at All Services*

## APOSTOLIC LUTHERAN CHURCH

**FIRST APOSTOLIC LUTHERAN CHURCH**
26325 Halstead Road at 11 Mile
Farmington Hills, Michigan
Services Every Sunday at 10:30 A.M.
Also, 1st & 3rd Sunday at 7:00 P.M.
Sunday School - 9:15 A.M.
Bible Class - Tuesday 7:30 P.M.
Song Services - Last Sunday of Month 7:00 P.M.

**TRINITY PRESBYTERIAN CHURCH**
**10101 W. Ann Arbor Rd., Plymouth**
at Gottfredson & Ann Arbor Rd.
**Worship Services**
**8:30 A.M. and 11:00 A.M.**
**SUNDAY SCHOOL FOR ALL AGES**
**9:30 A.M.**
Dr. Wm. C. Moore - Pastor
Rev. Wm. Branham - Associate Pastor
*Nursery Provided*
Phone 459-9550

## PRESBYTERIAN (U.S.A.)

**Rosedale Gardens Presbyterian Church, (U.S.A.)**
Hubbard at W. Chicago • Livonia • 422-0494
**September 8**
**10:30 A.M. Worship Service and Sunday School**
**"No Price Is Too High"**
**Rally Day**
Rev. Richard I. Peters
Nursery Care Available

**VILLAGE PRESBYTERIAN CHURCH**
25350 West Six Mile
Redford • 534-7730
Paul S. Bousquette, Pastor
**Worship**
**Sunday - 10:00 A.M.**
*• Nursery Provided • Wheelchair Accessible*

**YOU ARE INVITED GARDEN CITY PRESBYTERIAN CHURCH (U.S.A.)**
1841 Middlebelt • 421-7620
9:15 & 11:00 A.M.
Worship & Nursery
Adult Class 9:15 A.M.
Classes for 2 Years - 12th Grade at 11:00 A.M.
Elevator Available Gareth D. Baker, Pastor

**ST. TIMOTHY CHURCH**
**16700 Newburgh Road**
**Livonia • 464-8844**
**Sunday School 9:30 A.M. All Ages**
**Worship 11:00 A.M.**
**"Just Do It!"**
**Rev. Janet Noble**
Janet Noble, Pastor
*A Creative Christ Centered Congregation*
Nursery Provided • Barrier Free

**GENEVA PRESBYTERIAN CHURCH (U.S.A.)**
5535 Sheldon Rd., Canton
(Just North of Kmart)
459-0013
Dr. Kenneth D. Lister, Pastor
Worship & Sunday School 10:00 A.M.
Handicapped Accessible
Resources for Hearing and Sight Impaired

**FIRST PRESBYTERIAN CHURCH**
Main & Church
**PLYMOUTH**
(313) 453-6464
Worship, Church School & Nursery
9:00 A.M. & 11:00 A.M.
Philip Rodgers Magee, Minister
Leland L. Seese, Jr. Associate Minister
"We have been contemporary since 1835."

## COVENANT CHURCH OF AMERICA

**FAITH COVENANT CHURCH**
*Making Faith a Way of Life*
**Sunday School for all ages**
9:30 A.M.
**WORSHIP SERVICE**
8:15 and 10:45 A.M.
September 8th
**"What Motivates Our Ministry"**
Pastor Icenogle
**33415 W. 14 Mile**
(at Drake) Farmington Hills
**661-9191**
Rev. J. Christopher Icenogle
Rev. David S. Noreen
Rev. Douglas J. Holmberg

## PENTECOSTAL

**FULL GOSPEL CHURCH OF PLYMOUTH**
**291 E. SPRING ST.**
2 Blocks N. of Main - 2 Blocks E. of Mill
SUNDAY (All ages) WEDNESDAY
Bible School 10:00 A.M. Bible Study - 6:30 P.M.
Worship (11:00 A.M. and 6:00 P.M. (Classes for all ages)
(Nursery Provided in A.M.)
Pastor Frank Howard - Ch. 453-0323

## CHURCHES OF CHRIST

**MEMORIAL CHURCH OF CHRIST**
(Christian Church)
**35475 Five Mile Rd. 464-6722**
MARK McGILVREY, Minister
Steve Allen
Youth Minister
BIBLE SCHOOL (All ages) 9:30 A.M.
8:15 A.M. Service - Morning Worship 10:45 A.M.
Evening Worship & Youth Meeting 6:30 P.M.

## ASSEMBLIES OF GOD

**Brightmoor Tabernacle**
**Assemblies of God**
**26555 Franklin Rd. • Southfield, ~~MI~~**
(I-696 & Telegraph - West of Holiday Inn)
*A Charismatic Church where people of many denominations worship together*
**MORNING WORSHIP 8:30 A.M. & 11:00 A.M.**
**SUNDAY SCHOOL 10:00 A.M.**
**Celebration of Praise - 6:30 P.M.**
**7:30 P.M. Wed. Adult, Youth & Children**
**11:00 A.M. Worship Service "Live"**
Church: 352-6200 — ON WLQV 1500 AM — Need Prayer? 352-6305
Franklin Road Christian School K-Grade 7
Nursery provided at all services
CALVIN C. RATZ, PASTOR

**FAIRLANE ASSEMBLY WEST**
(Assembly of God)
41355 Six Mile Rd., Northville
**Sunday Worship**
**8:30 and 11:00 a.m. & 6:30 p.m.**
**Fairlane West Christian School**
Preschool & K-8
**348-9031**

**TRI-CITY ASSEMBLY OF GOD**
2100 Hannan Rd., Canton
326-0330
Rev. Michigan Area & Palmer
Pastor Rocky A. Barris
Sunday School 9:45 A.M.
Morning Worship 8:30 and 11:00 A.M.
Evening Worship 6:00 P.M.
Wed. Family Night 7:00 P.M.



*Worship Together*



# Heeding the call

## Ohio native finds a friendly welcome north of border

By Julie Brown
staff writer

The Rev. Paul White knows that Ohio State graduates are in the minority in western Wayne County. Even so, he decided to travel north to Michigan and appreciates the warm welcome he's received.

White, who grew up in the Columbus area, earned a bachelor's degree in psychology from Ohio State University. He's the new pastor at the First Baptist Church of Plymouth, and opted to wear OSU's scarlet and gray his first Sunday at the church. At least one worshiper wore maize and blue that day.

"So I think there will be a lot of good-natured teasing," White said.

Before coming to Plymouth, White was pastor of Calvary Baptist Church in Rio Grande, Ohio, a community known for being the home of the original Bob Evans farm and restaurant.

***'We've been just overwhelmed by the love and the friendship, the generosity that has been exhibited to us already. It just seems to be a very friendly and loving church.'***
*— The Rev. Paul White*
*First Baptist Church of Plymouth*

He'd been chaplain at the University of Rio Grande in Ohio and then became the university's executive director of counseling services, handling those duties while also serving as the church's pastor.

**WHITE, WHO** earned a master's degree in counseling psychology from Florida State University, didn't enter the ministry in his 20s. He worked first as a counselor and later as a university administrator.

"Then at age 38, I left that field and went off to seminary," said White, 45. He earned a master of divinity degree from Ashland Theological Seminary in Ashland, Ohio, in 1987.

White had felt the call to the ministry as a teenager. "I argued with Him for a number of years before finally giving in and accepting the call."

He realized he wouldn't be completely happy doing anything else until he accepted that call.

White discovered many other students at the seminary were in their 30s or older. He was involved in student government and recalled that only one of the five officers was under 30.

He's found that having experience in another field has helped him as a pastor. Such experience can make a pastor more sympathetic to the realities of life for laypeople trying to give their best to God and the church while handling family and work responsibilities.

**CALVARY BAPTIST** Church in Ohio was White's first assignment after he finished at the seminary. He and his family recently arrived at the church on North Territorial in Plymouth Township.

"We've been just overwhelmed by the love and the friendship, the generosity that has been exhibited to us already. It just seems to be a very friendly and loving church."

White's wife, Connie, is a reference librarian and plans to look for work in her field. They have three sons. Matthew, 17, a junior at Plymouth Salem High School, recently returned from a mission trip to Guatemala. Timothy, 13, is a seventh grader at West Middle School and Joseph, 9, is a third grader at Bird Elementary School.

"We have been made to feel very, very welcome here. It's our prayer that we will be able to live up to the kindness and the love that everyone has extended to us so far."

He came to interview and give a trial sermon at the church in mid-July, and was in Plymouth for his birthday and wedding anniversary. Church members provided a cake at the end of dinner in honor of both occasions. Worshipers also spent many hours fixing up the parsonage, and have shown a great deal of hospitality since the family arrived.

**WHITE AND** his wife enjoy traveling and walking. He's busy these days at work figuring out the church's computer system. His duties at the First Baptist Church of Plymouth will include preaching, counseling and pastoral care.

"My first goal is just to get to know the people." He's getting to know the community and the congregation. White's looking forward to working with church members to develop a mission.

He was raised in the Methodist church, and began worshiping at a Baptist church while in graduate school at Florida State University. White was baptized at that church in Tallahassee and served as a deacon.

White hasn't been to Ann Arbor just yet, but imagines he'll get there eventually. He remembers being asked by a church member during his initial telephone interview if he could take a position so close to the University of Michigan.

White replied that it would be OK to do so now that OSU football coach Woody Hayes is dead. One of the church members promptly responded that White could be considered for the job now that Bo Schembechler has left U-M.

"So I think we'll have a good time with it," said White, who doesn't consider such a good-natured rivalry inappropriate for Christians.

*Staff photo by Bill Bresler*



**The Rev. Paul White is the new pastor of the First Baptist Church of Plymouth.**

# Our enemies also should be in our prayers



moral perspectives
**Rev. David Strong**

We returned to Haiti for a work project a while ago. We discovered much to our surprise that the people we had come to know in that country had been praying for us and our church during the year or so we had been gone.

What a surprise! Those in deep trouble praying for people who have very few troubles. I discovered the same among friends in Czechoslovakia. They had been praying for the problems which they have heard about in our nation. They were praying for our crime and drug problems. They were praying about our violence and our build-up of arms. They were praying for personal needs here in our family when they heard about them. Again I was surprised.

Will poor people pray for rich people? Will African-Americans pray for whites? Will the homeless pray for those of us who are comfortably housed?

**WHEN I REFLECT** upon this phenomenon, I realize that it is perfectly natural. It is not surprising. Those who think they have it all, those who think that life is all tied up neatly, such do not need to pray. Certainly, they do not need to pray for folks who remind them of their human and God-given responsibility to share with the less fortunate.

Compassion is important in our religious traditions. Compassion may only be a word if it is not related to experience. A religion which suggests that I pray for my soul and my family is incomplete. It is only humane and true if compassionate prayers and deeds reach out beyond our own. Unfortunately, the trend is the opposite.

Money and the greed for more money is the god of our society. It is important that we counteract this. We need to counteract this not only with our teaching but with our human contact.

It is especially important now to have personal contact with people in need. It is important to have contact with people who have experienced tyranny. We need to find persons who exemplify a human and spiritual greatness. This is a greatness that would be found in the oppressed who pray for the oppressor. It is the poor Haitian who prays for his or her rich brother and sister in the faith.

**THERE IS AN** old tradition in our religious heritage wherein prayer is made for government leaders. Some would believe that this suggests support for their policy. But no, prayer has been made for political leaders with whom we disagree. During the war in Vietnam, there were Vietnamese Christians who prayed for the head of a government who was killing their people.

For me, this is a radical statement about life. Pray for your enemies. Pray for those who abuse you. Pray for them and love those who have power over you and your social class.

Pray that they will have love and compassion reborn in them. Pray that they will seek peace and justice. Pray that they will consider the cries of the needy. The power which changes life for the better comes from within.

Yet it has the power to touch the most hard heart. This is the truth that many believing people have who have faced the greatest difficulty. It is a radical statement about life.

*The Rev. David T. Strong is pastor of Central United Methodist Church in Detroit.*

# religion calendar

*Items for the religion calendar should be submitted no later than noon Friday the week prior to publication.*

**● WOMEN'S SEMINAR**
Joanne Wallace, founder of the Image Improvement Corp., will present "The Confident Woman" seminar for women of all ages 8:30 a.m. to 4:30 p.m. Saturday, Oct. 12, at Ward Presbyterian Church in Livonia. The seminar is sponsored by Women's Ministries at the church. Registration price is $12, including lunch. To register, call 422-1826. Advance registration is required.

Wallace is the author of several books, including her latest, "Starting Over Again." She is also a former Mrs. America Pageant contestant, hostess of her own television show, a contributing editor for Virtue magazine and a corporation president.

**● MUSIC WORKSHOP**
Davis Gloff, a local baritone and radio personality, will present a workshop for singers, conductors, organists and clergy noon to 3 p.m. Saturday, Sept. 7. Stanley J. Zydek, director of music and organist/choir master at St. Ladislaus Parish in Hamtramck, will assist.

The free workshop is for singers, organists, choristers, pianists and other musicians. To register, call Salvatore F. Mancuso, 474-1510.

**● REVIVAL**
A family restoration revival will be 7 p.m. nightly Monday, Sept. 9, through Saturday, Sept. 14, at Church of God of Prophecy, 28563 Pardo, Garden City.

**● FELLOWSHIP**
Sharon Lichtman will speak 7:30 p.m. Monday, Sept. 9, at the Farmington Hills Library, 32737 W. 12 Mile. She is a homemaker and mother of five grown children. She and her husband, Richard, live in Sterling Heights. He is an adviser for the Southern Board of Women's Aglow.

**● RALLY DAY**
Rosedale Gardens Presbyterian Church will hold a Sunday school "Rally Day" with a 10:30 a.m. service Sunday, Sept. 8. Cake and punch will be served after the service. The church is at 9601 Hubbard, Livonia.

**● MUSICAL GROUP**
A return engagement featuring Dust and Ashes will be 7 p.m. Saturday, Sept. 14, at Aldersgate United Methodist Church, 10000 Beech Daly, Redford.

The group has recorded six albums. Members have taken their music to colleges, churches, radio and television as well as the stage of the Grand Ole Opry. For information, call Bill Travis, 533-0886.

Also, the Christian education department of Aldersgate Church will present the film "Hope for the Family" 7:30 p.m. Wednesday, Sept. 25. A potluck soup supper will be served 6:30 p.m.

**● EDUCATION SUNDAY**
Education Sunday and installation of new teacher Kristin Melendez and new principal/Christian education director David McNeil will take place Sunday, Sept. 15, at St. Matthew Lutheran Church in Westland. A dinner reception will be held after the 11:45 a.m. worship service Sunday, Sept. 29.

**● RALLY DAY**
St. Timothy Presbyterian Church, 16700 Newburgh, Livonia, will have its annual fall Sunday school "Rally Day" 9:30-10:30 a.m. Sunday, Sept. 8. For information, call 464-8844.

**● CHICKEN BARBECUE**
A chicken barbecue will be 1-4 p.m. Sunday, Sept. 8, at Meadowbrook Congregational Church, 21355 Meadowbrook, between Eight Mile and Nine Mile in Novi. Price is $6 for adults, $3 for children under age 8. Dinner will include half a chicken (one-fourth for children), salad, potatoes, rolls, beverage and dessert. For information, call 348-7757.

**● BIBLE SCHOOL**
The community Bible class taught by Margaret Hess will begin its fall session Tuesday, Sept. 10, at Ward Presbyterian Church, 17000 Farmington Road, near Six Mile in Livonia. Small groups will meet 9:30-9:55 a.m. to discuss the lesson. Hess teaches the class as a whole 10-11 a.m. The subject for the first Tuesday will be Zephaniah, "When God Acts."

During class, infants and toddlers will be cared for in nurseries, and a program of Bible stories, play time and creative activities will be provided for children ages 2-5.

Hess is a graduate of Coe College, Cedar Rapids, Iowa, and has taught Bible classes in the Chicago and Detroit areas and as a short-term missionary in the Philippines.

The class follows a course written by Hess which goes through the entire Bible in eight years. New members can enter at any time. Study materials, priced at $2, will be available 20 minutes before the first class.

**● BIBLE STUDIES**
New Bible studies will begin Tuesday, Sept. 24, at Christ the Good Shepherd Lutheran Church, 42690 Cherry Hill, Canton. The 9:30 a.m. Bible study will be conducted by the Rev. Roger Aumann, pastor of the church. That evening will feature the 7:30 p.m. beginning of "I Have Good News for You," which will continue through the Christmas holidays. Materials price is $2. Also, "Lifelight" Bible study will begin 7:30 p.m. with study of Genesis, to be led by John Hinck. Materials price is $4. For registration information, call 981-0286.

**● KING'S KIDS**
The School of Sacred Arts of Ward Presbyterian Church in Livonia has fall openings for new members of the King's Kids' Chorus, the children's choir for fourth through seventh graders. Regular rehearsals are 4:30-6 p.m. Mondays. Those interested are asked to come prepared to sing a favorite song 4:30-5:30 p.m. Monday, Sept. 9, or 4-4:30 p.m. Monday, Sept. 16. Auditions will take place in the sanctuary choir room. Tuition price is $36 plus a $5 materials/music fee. For information, call 422-3459.

**● ACTIVITY CLUB**
Antioch Lutheran Church, 33360 W. 13 Mile, Farmington Hills, will have a new activity club for children in kindergarten through fifth grade. It will meet 2-4 p.m. the second Sunday of the month. The first meeting will be Sunday, Sept. 8. Parent volunteers are needed. For registration information, call 626-7906.

**● COUPLE TO COUPLE**
The Couple to Couple League will sponsor its next series on natural family planning beginning 10 a.m. to noon Saturday, Sept. 14, at St. Thomas a Becket, 555 Lilley, Canton. The series will continue once a month with meetings Oct. 5, Oct. 26 and Nov. 16. Private counseling will also be available. Registration price includes all materials for class. To register or for information, call John or Claire Mueller, 729-5407.

**● GOSPEL MUSIC**
Lowell Mason will appear 6:30 p.m. Sunday, Sept. 22, at Memorial Church of Christ, 35475 Five Mile, Livonia. Mason has been called the "World's Smallest Gospel Singer" because of his height of 46 inches. Little Lowell and the Masons travel nearly 10,000 miles each year taking the Gospel to those of all faiths. A freewill offering will be taken.

**● SACRED ARTS**
The fall term of the Ward Presbyterian Church School of Sacred Art will start Thursday, Sept. 12, and continue through Friday, Dec. 6, at the church, 17000 Farmington Road, at Six Mile in Livonia. The school offers instruction in the arts, including voice, instruments, drama and drawing. Students may register 2-6 p.m. Thursday and Friday, Sept. 5-6, and Monday through Wednesday, Sept. 9-11. For information, call 422-1899.

**● TOUGHLOVE**
Toughlove is a group for parents who have troubled teenagers. It meets 7:30 p.m. Thursdays at St. Paul Lutheran Church, 21915 Beech, at Monroe in Dearborn. For information, call 285-0823 or 295-0080.

**● SIGN LANGUAGE**
Classes in American Sign Language will be taught 6:30-8:30 p.m. Wednesday, Sept. 11, at Our Lady of Loretto School, 25700 W. Six Mile, Redford. Beginning, intermediate and advanced classes will be offered. For information, call 542-4806.

**● DIVORCE RECOVERY**
A "Divorce: Living and Growing" lecture series will begin 7-9:30 p.m. Wednesday, Sept. 18, at the annex of Our Lady of Good Counsel Church, 1062 Church, Plymouth. The series will continue through Wednesday, Nov. 6. Topics to be covered will include: self-image; co-dependency; forgiveness; letting go; and others.

Donation of $25 includes the text and materials. Guest speaker will be Dave Carpenter, former coordinator of the divorce recovery program at Ward Presbyterian Church in Livonia. For information, call the church, 453-0326, or Joanne LaForest, 459-9063.

**● GRIEF SUPPORT**
Grief Support Groups meet 7:30 p.m. the first and third Thursday and 10:30 a.m. the second and fourth Wednesday of the month at Ward Presbyterian Church, 17000 Farmington Road, at Six Mile in Livonia. The groups are sponsored by Single Point Ministries of Ward Presbyterian Church. For information, call 422-1854.

**● CHRISTIAN EDUCATION**
Christ the King Lutheran Church, 9300 Farmington Road, Livonia, will have a Christian education program 6:30-7:45 p.m. Tuesdays, starting Sept. 17. Topics such as family lifestyles, death and dying, and heroes of the Bible will be included.

Children will have opportunities for worship, for cooperative games in which they will learn conflict resolution skills, and for crafts projects. Students in kindergarten through 10th grade may attend. For registration information, call 421-0749.

**● ANNUAL DINNER**
Women's Fellowship of Christ Our Savior Lutheran Church in Livonia will have its annual fellowship dinner 6:30 p.m. Monday, Sept. 23, in the Mayflower Meeting House, Main and Ann Arbor Trail in downtown Plymouth. Price is $13, including dinner. The speaker will be Teitha Farah, a clinical social worker from Birmingham. She will discuss the changing role of women in church and society in the 1990s. Farah has been counseling women and families for the past 10 years. For reservations, call Barbara Lappetito, 421-4789.

**● BUDDHISM**
The Detroit Area Karma Kagyu Study Group offers meditation and discussion of the Buddha's teaching. Free meditation instruction can be arranged by appointment. Weekly meditation and discussion takes place Thursdays in Redford. For information, call 538-1559.

**● NEW BEGINNINGS**
New Beginnings is a non-denominational fellowship group for substance abusers, their families and friends. The group meets 7:30 p.m. Wednesdays at Newburg United Methodist Church, 36500 Ann Arbor Trail, Livonia. For information, call 728-2302 or 464-0035.

**● ALCOHOLICS' SUPPORT GROUPS**
Alcoholics for Christ, Alcoholics for Christ Family Group and Adult Children of Alcoholics meet weekly at Ward Presbyterian Church in Livonia. Groups meet 7:30 p.m. Thursdays in Fellowship Hall and 1 p.m. Fridays in Room A-5. Ward Presbyterian Church is at 17000 Farmington Road, at the corner of Six Mile. For information, call 534-6383.

# bazaars

**● ST. SABINA**

St. Sabina School PTG will hold a Christmas craft show 9 a.m. to 4 p.m. Saturday, Nov. 2, at the activity hall, 8147 Arnold, between Telegraph and Beech Daly in Dearborn Heights. A six-foot table will be provided for a price of $17.50. Eight-foot tables are sold out. For information, call Benjie Sobek, 563-6604.

**● LIVONIA ELKS**

The Livonia Elks craft show will be 10 a.m. to 6 p.m. Saturday, Nov. 9, at the Livonia Elks hall, on Plymouth Road, one block east of Merriman. Admission price is $1, free for children and seniors. Some 90 craftspeople will participate.

**● ST. AIDAN**

St. Aidan Church, 17500 Farmington Road, Livonia, will have an arts and crafts show Saturday, Oct. 12. Spaces are still available. For information, call 471-4552.

**● IMMACULATE CONCEPTION K OF C**

The Women of the Immaculate Conception Knights of Columbus Council will have a boutique 10 a.m. to 5 p.m. Saturday, Dec. 7, at the K of C Hall, 30759 Ford, Garden City. Eight-foot tables are available for $20. For information, call 422-0373, 425-5288, 941-7812 or 561-3816.

**● ST. DAMIAN**

St. Damian School and Sodality will have an arts and craft show 9:30 a.m. to 3:30 p.m. Saturday, Oct. 12. Crafters are needed. Table rental fee is $28. For information, call 454-0376.

**● ST. THEODORE**

St. Theodore's Confraternity of Christian Mothers will have a boutique 9 a.m. to 3 p.m. Saturday, Oct. 12, in the church, 8200 Wayne, between Joy and Cowan roads. Tables are available for $18. For information, call 427-7106.

**● ST. DUNSTAN**

St. Dunstan Catholic Church, 1646 Belton, Garden City, will have a boutique Saturday, Oct. 19. Eight-foot tables are available for $15. For information, call 425-3282.

**● KIRK OF OUR SAVIOR**

Kirk of Our Savior Church, 36660 Cherry Hill, Westland, will have an arts and craft show Saturday, Nov. 2. Tables available: six-foot for $13 and eight-foot for $16. For information, eall 422-6505 or 721-3875.

**● ST. PAUL LUTHERAN**

St. Paul Lutheran Church, 20805 Middlebelt, near Eight Mile, will have a craft show 9 a.m. to 4 p.m. Saturday, Nov. 9. Tables are available for $20. For information, call 476-0841.

**● ST. PAUL CHURCH OF CHRIST**

St. Paul United Church of Christ, 26550 Cherry Hill, Dearborn Heights, will have a craft show Saturday, Nov. 9. For information, call 278-7270 or 562-2805.

**● HOSANNA TABOR**

Hosanna Tabor Church, 9600 Leverne, Redford, will have an arts and craft show 10 a.m. to 4 p.m. Saturday, Oct. 5. Crafters are needed. The price for an eight-foot table is $20, or two for $35. For information, call 522-8137.

**● FIRST PRESBYTERIAN**

The Women's Association of the First Presbyterian Church of Plymouth, 701 Church, will hold a holiday bazaar 10 a.m. to 6 p.m. Saturday, Nov. 16. Proceeds will support local and worldwide mission projects. The free event will feature a used toy sale, bake sale, craft items and consignment tables. For information, call the church office, 453-6464.

# community calendar

*Editor's note: The calendar is prepared one week in advance and will include events running through the next seven days. To include your event in the calendar, call Nancy Pennington, 459-2700.*

## THURSDAY

SELF HELP: Families Anonymous meets 8 p.m. Thursdays, St. John Neumann Church, 44800 Warren Road, Canton, 453-2811.

## MONDAY

TOUGH LOVE: A parent support group meets at 7 p.m. Mondays, Faith Community Church, 46001 Warren Road, Canton, 981-5967.

KARATE: Classes meet 7:30 p.m. Mondays and Thursdays. Call Canton Parks and Recreation at 397-5110.

## TUESDAY

MEETING: The Toastmasters Club will meet at 6:30 p.m. Tuesdays at Denny's Restaurant, 39550 E. Ann Arbor Road, in Plymouth, 451-1241 or 455-1910.

### Senior citizens

HOSPICE SPEAKERS: Hospice Services of Western Wayne County has volunteers available to speak to church groups and civic organizations. 522-4244.

HEALTH CARE: Speakers on long-term health care and Medicare are available. Call Patty Jamison at 455-0510.

TRIPS: For senior citizen or adult trip information, call Plymouth Parks and Recreation, 455-6620, or Canton Township Parks and Recreation, 397-5444.

SENIOR CLASSES: The Canton Recreation Center offers painting, ceramics and woodcarving, crafts, genealogy and machine quilting classes. 397-5446.

### Help

INTERPRETERS: Volunteers who are fluent in a foreign language are needed to assist in interpreting for ill, disabled or elderly people. Call Helen or Colleen at 981-8820.

SPEAKERS AVAILABLE: Speakers are available to any group interested in learning about home care as an alternative to nursing homes or hospitals. For more information, call the community relations director at 981-8820.

SMOKE DETECTORS: Free detectors, with installation, are offered from Colonial Kiwanis of Plymouth. Call Plymouth Fire Department Chief Al Matthews, 453-1234, or Plymouth Township Fire Department Chief Larry Groth, 453-3840.

VOLUNTEERS: Teen and adult volunteers are needed at the Arbor Health Building, Plymouth, and McAuley Health Building, Canton. 572-4159.

ADULT CARE: Foster care is needed for adults with mental retardation. Call 332-4410 in Oakland County or 455-8880 in Wayne County.


NOTICE OF PUBLIC SALE
CITY OF PLYMOUTH, MICHIGAN

NOTICE IS HEREBY GIVEN that pursuant to State Law 257.252, the following vehicle will be sold at public sale at B & B Towing, 934 Ann Arbor Road, Plymouth, Michigan, on Tuesday, October 8th at 4:00 p.m.:

1986 CHEV. SW VIN NO. 2G1AW35R8G1138050

Inquiries regarding this vehicle should be addressed to Officer R.A. Bianchi, Plymouth Police Department, at 453-8600.

LINDA J. LANGMESSER,
City Clerk

Publish: September 5, 1991

BABYBABY
Quality Consignment Shop
New Location
144 Mary Alexander Ct.
Northville
347-BABY

KIDSWEAR
Esprit • Izod
Oshkosh • Polo • Tickle Me and more!
Sizes 7-14
Fall Fashions To Fit Your Budget

WANTED
Womens & Childrens Like-New Designer - Brand Name Fall Fashions and Accessories
CONSIGNMENT CLOTHIERS
Clothing must arrive on hangers 2 yrs or newer
No appointment necessary
CONVENTRY COMMONS
43311 Joy Rd (corner of Joy & Main)
Canton, MI
459-1566
Hours - M-S 10-6 Sun - 11-4 Fri. til 7

Pied Piper
COLLECTABLE DOLLS & CHILDREN'S BOUTIQUE
Total Apparel for Boys & Girls
Girls sizes preemie-14
Boys sizes preemie-7
Back to School SALE ENDS SATURDAY
20% off STOREWIDE
Hurry in for best selection
350 S. Main Plymouth 459-3410
Across from the park
Open Mon.-Sat. 10-5:30 Fri. til 8:00

Monthly Allergy Tip
Sneezing? Wheezing?
Itching? Stuffy nose?
If you've had any of these symptoms lately, you may be suffering from ragweed hayfever, the most prevalent allergy in this part of the country.
Want relief?
Want an end to your allergy troubles, even if you've already tried other therapies unsuccessfully? See us. We take the time to listen and explain. We can help.
Michael S. Rowe, M.D.
Michael J. Hepner, M.D.
both certified by the American Board of Allergy and Immunology specializing in adult and pediatric practice
Same-day appointments, as well as early-morning, late-evening, and Saturday office hours
PHONE (313) 473-8440
WHILE SUPPLY LASTS! Please present this ad for a free copy of "UNDERSTANDING ASTHMA, a Blueprint for Breathing" by Sheldon Spector, M.D. and Nancy Sander.
ALLERGY AND ASTHMA CENTER OF SOUTHEAST MICHIGAN, P.C.
24230 Karim Blvd. (10 Mile Rd. West of Haggerty) Suite 130, Novi, Michigan

jr. Jams CONCERT SERIES
Sunday, Sept 22
1:00 pm
Novi High School
Taft Rd. at 10 Mile
(near Novi exit off I-96)
ROSENSHONTZ
Award winning singing duo for children of all ages.
$10 Adults $8 Kids Tickets available at:
The Purple Cow, South Lyon
The Village Peddler, Milford
Next Generation, Brighton
The Learning Tree, Novi
Pied Piper, Plymouth
Books Abound, Farmington
Or Call
(313) 642-0040

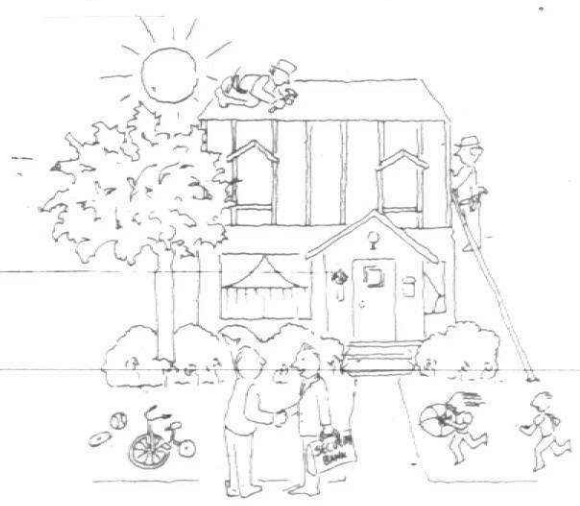

WE MAKE GETTING A LOAN ALMOST AS NICE AS IMPROVING YOUR HOME.

At Security Bank and Trust, we have almost as many kinds of home improvement loans as there are home improvements.

Come in and talk to us about special loans sponsored by the Michigan State Housing Development Authority. You may qualify for a loan that will give you lower monthly payments, at reduced interest rates that are tax deductible. Or you may choose to get a conventional bank loan that may be better suited to your needs. Whatever your situation is we're here to help.

So, stop in at any one of our branches or call the number listed below. At Security Bank and Trust, we've improved home improvement loans.

We'll make you feel like our most important customer.

SECURITY BANK AND TRUST
A Security Bancorp Bank™
(313) 281-LOAN
Member FDIC




The most important carpet of all: yours. The carpeting you live with, relax with, entertain with. At A.R. Kramer we know that your choice in carpeting says a lot about who you are. That's why at A.R. Kramer our experienced professionals take the necessary time to work with you in order to insure that the carpet you call your own is both perfect for your lifestyle... and a pleasure to come home to.

Come visit us at A.R. Kramer Flooring and discover our full line of exceptional carpets featuring quality classics such as Lees WearDated Carpet with Traffic Control Fiber System now available in a wide range of colors and styles. A.R. Kramer, quality brand name carpet at affordable prices.

A.R. Kramer Flooring
A.R. Kramer ◆ Fine Floor Covering Since 1925 ◆ 15986 Middlebelt Rd., Livonia ◆ 522-5300
LEES carpets

The Observer Newspapers

# Creative Living

CLASSIFIED REAL ESTATE

**Bob Sklar** editor/953-2113

Thursday, September 5, 1991 O&E



# 4 bronze reliefs capture spirit of civil rights hero

By William Coutant
staff writer

WHEN SCULPTOR Sergio De Giusti was commissioned to make four bronze reliefs to honor the life and work of Dr. Martin Luther King Jr. for Eastern Michigan University, it affirmed to him that the slain civil rights leader's dream of racial tolerance included all people.

The Italian-born sculptor, who lives in and has his studio in Redford Township, said the Art on Campus Committee asked him to complete the project after the artist originally selected, Oscar Graves, died of a heart attack.

"They gave me quite a bit of liberty," De Giusti said. "They had enough faith in me that I wouldn't embarrass them."

The reliefs are a part of the Martin Luther King Gardens between Welch and Boon halls on Eastern's campus. A committee, started in 1986, began raising money to landscape a garden with flowering trees and shrubs and a bust of King.

THE ART on Campus Committee then joined the project with the idea of adding reliefs depicting four milestones in King's life: The Montgomery bus boycott, the letter from the Birmingham Jail, the "I Have a Dream" speech, and King receiving the Nobel Prize.

"We've always had a very successful celebration of King," said Juanita Reid, a member of the Arts on Campus Committee. "But we wanted a different kind of recognition of King because his message is everlasting."

De Giusti, who has been sculpting for a living full-time for five years, had no doubts about his ability. But he had some concerns about taking on the project.

"I thought, 'How can a white person do this relief?' But we are all a part of what he worked for. Race was not the only issue for King. It (racial strife) was the crisis that led him (in his work). You've got to stick to what you believe in."

De Giusti took on the project, starting with clay, then using plaster before having the final bronze reliefs cast. The 49-year-old said he wanted the reliefs to convey a message, but one that had to be interpreted, not one that came at the viewer like a photograph.

"I work right from the clay," De Giusti said. "I don't use sketches. I want a more psychological effect, not just to translate a photograph."

AND THE reliefs, which vary in size, some as large as 16 by 22 feet, are anything but replicas of photos.

The bus boycott relief shows blacks linked arm to arm, the "I Have a Dream" relief has an image of Abraham Lincoln in the background while King delivers his famous address in the foreground, and the letter from the Birmingham Jail relief shows King in an almost Papal pose, with jail bars and church windows in the background. The relief of the Nobel Prize includes the medal, part of King's casket on a wagon and his hand reaching skyward.

De Giusti said the Redford Township Library provided him with his best and most complete information about the life and accomplishments of King.

"Once I got into it, I really enjoyed it," De Giusti said. "I wanted (the Nobel Prize relief) to show that anyone can reach great heights. I just wanted to give clues."

The sculptor's more interpretive, less heavy-handed approach to depicting the meaning of King's life has not gone unnoticed. At the January ceremony to honor King on Eastern's campus, the plaster casts of the reliefs were displayed.

"The woman who spoke there came up to me afterward and thanked me for doing the reliefs," he said. "She said: 'We just don't need any more busts of the man.' "

THE COMMITTEE came up with the idea of four events in the life of King after consulting A. P. Marshall, a former dean at EMU, and an authority on Black American history in the area. Marshall has met and written articles about King.

Marshall said the reliefs are "as good as any for what they wanted to communicate. The symbols represent what the man stood for. He meant something different to everyone. Women and gays have benefited because he made the individual more important."

And so a man, who came to this country from Italy at the age of 14, has attempted to recreate in symbols the life and teachings of the most famous civil rights leader in our history.

Who would ever have dreamed it?



The "I Have a Dream" relief by De Guisti shows Martin Luther King Jr. delivering that famous address, with images of the Washington Monument and Abraham Lincoln looking on in the background.




In the "Bus Boycott" relief, De Guisti shows riders arm-in-arm, a symbol for the unity during the Birmingham, Ala., boycott and beyond for the civil rights movement.




De Guisti said he likes the way Dr. Martin Luther King Jr.'s hairline adds to his papal appearance in the "Letter from Jail" relief.

# Dancer tops in nation

By Linda Ann Chomin
special writer

After a grueling search for the top U.S. dancer, Dawnell Dryja of Canton was chosen Junior Miss Dance of America 1992 in final competition given by the Dance Masters of America July 30 in Las Vegas.

Dryja is the lead female dancer of the Plymouth Canton Ballet Company, which will have open auditions Saturday, Sept. 7 at Joanne's Dance Extension in Plymouth.

Dryja competed against 62 other contestants for the national title after winning the Dance Masters of Michigan competition for Junior Miss Dance of Michigan 1991 last November in Lansing.

The Las Vegas competition began at 7 p.m. with a leotard competition. Dryja as No. 42 did not dance until 11 p.m.

"I was proud of her. She worked hard," said Dawn Greene, Plymouth Canton Ballet Company artistic director and Dawnell's mother.

Greene, a ballet instructor for 20 years, teaches at Joanne's Dance Extension and Grosse Ile Academy of Dance. She serves on the executive board of the Cecchetti Council of America.

FOR THE past three summers, Dryja has studied on a full scholarship with the Cleveland School of Ballet (Cleveland-San Jose Ballet). In summer 1988, she attended the Chicago School of Ballet (Chicago Ballet Company) on a full scholarship.

"Dawnell and I felt it was an honor to represent Michigan and an honor to have won for Michigan," Greene said.

Dryja will dance the featured role of the Sugar Plum Fairy when the Plymouth Canton Ballet Company performs "The Nutcracker" with the Plymouth Symphony Orchestra, under conductor Russell Reed, Dec. 13-15 at Plymouth Salem High School. Performing with Dryja in the fea-

Please turn to Page 2

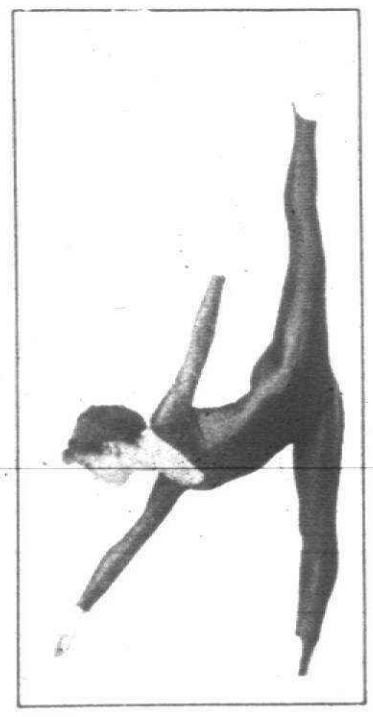

Ballet dancer Dawnell Dryja competed against 62 other contestants in national competition in Las Vegas.

# Antique fest gives symphony a finanical boost



Bob Sklar

IT'S MORE than an antique show.

It's also a key fund-raiser for one of Observerland's most-valued cultural resources: the Plymouth Symphony Orchestra.

It's nice that the quality of the American and European wares at the Plymouth Symphony League's annual fall antique show is traditionally high. Wares include folk art, estate jewelry, linens, quilts, rugs, lamps, primitives, brass, copper and country fare.

But it's even nicer the Plymouth Symphony League doesn't rest on the symphony's laurels and wait for unsolicited contributions to flow. Instead, the league flexes its volunteer muscle and stages the antique show, now in its 29th year as one of symphony's top fund-raisers.

"A town needs to be well-rounded. The arts and the symphony are among the things that make Plymouth a whole town. They're a major boost to our cultural spirit," said Peggy Blaisdell, a symphony league board member and antique show co-chairwoman.

"COMING HERE from the South, we didn't have anything like a community symphony down there," said Sharyn Tidwell, a six-year Plymouth resident and Plymouth Symphony League president. "It's nice to have something like this right here in the community."

Not only does Plymouth Symphony Society president Kiyo Morse appreciate those kind words, she also sees the league as indispensable:

"I don't know how reliable other support groups are, but the league's totally reliable. It always raises what it says it will.

"There were times I didn't think the symphony would make it, and times I thought it would be seriously stretched, if the league hadn't been here."

THIS YEAR'S antique show, featuring 25 dealers from Michigan and Ohio, runs 10 a.m. to 8 p.m. Friday, Sept. 6, and 10 a.m. to 6 p.m. Saturday, Sept. 7, in the Plymouth Cultural Center, 525 Farmer. General admission is $3.

The limited number of dealers works to advantage for visitors. Says Northville dealer Betty Nowka:

"There's the opportunity for a personal exchange with the person who's selling each antique, the person who knows its history."

Antiques range in price from $5 to $2,000.

The preview reception — replete with hors d'oeuvres, desserts and wine — is 7:30-10 tonight; tickets, $15 per person, are available at the door and include admission all three days.

THE PLYMOUTH Symphony no longer receives state arts funding, like many other arts groups do. But in the wake of Gov. John Engler's drastic cuts in such funding, it's essential the symphony maintains its local fund-raising prowess.

A support arm like the Plymouth Symphony League is one such mechanism. All proceeds from the antique show benefit the Plymouth Symphony.

That helping hand isn't taken lightly. Last year's show raised $8,100. Overall last year, the league raised $26,000, a third of the symphony's 1990-91 budget of $78,000.

A beginner orchestra it isn't.

The Plymouth Symphony, 85 musicians strong under conductor Russell Reed, is about to begin its 46th season interpreting the works of classical legends like Brahms and Mozart and modern composers like Copland and Bernstein.

The seven-concert season starts at 8 p.m. Friday, Oct. 11, at Plymouth Salem High School. Classical fare is slated. For a program schedule and season ticket information, call 451-2112.

Plymouth Symphony concerts typically draw 300-600 folks. Seasonal performances of "The Nutcracker" draw up to 1,000.

That level of support reflects the symphony's smashing success in pricking the Plymouth community's cultural conscience.

*Bob Sklar is assistant managing editor for special projects.*

# A sampler of good reads about the USSR



book break
**Victoria Diaz**

Like almost everybody, I've spent a great deal of time lately watching television. Frankly, I have been concerned that, if I dare to look away, some new, earth-changing event will occur and I will have missed seeing it at the very moment it took place.

It's gotten to the point that if I happen to wake up in the middle of the night, I immediately start groping for the TV switch. Who knows what new country may have been formed as I slept, what longstanding ideology declared null and void, what leader ousted, what visible or invisible walls sent tumbling down?

I wish I knew more about the Soviet Union. Toward this end, I plan to go there some time, and not just to visit Moscow and Leningrad, but also to see places like Taganrog, the birthplace of Chekov, or Yasnaya Polyana, where Tolstoi was born.

IN THE meantime, here's a sampling of recent fiction and non-fiction that can provide a closer look at that vast, mysterious place and its people:

● "The Turn: From the Cold War to a New Era: The United States and the Soviet Union, 1983-1990" by Don Oberdorfer (Poseidon).

Washington Post correspondent Oberdorfer was present at all the USA-USSR summit meetings during the last decade, covering the events and interviewing the participants. His up-close observations and conclusions go to make up this hefty volume. Gorbachev receives high marks as does former Secretary of State George Shultz.

● "Stalin: Triumph and Tragedy" by Dmitri Volkogonov, edited and translated by Harold Shukman (Grove Weidenfeld).

Perhaps one of the most noteworthy aspects of this no-holds-barred biography of Stalin is that it comes from a Soviet source. Volkogonov is a historian and a deputy in Russia's parliament. Also noteworthy: Volkogonov's father was a casualty of one of Stalin's many purges.

● "The Irony Tower: Soviet Artists in a Time of Glasnost" by Andrew Solomon (Knopf).

This focuses on avant garde artists from enclaves in Moscow and Leningrad who, a decade ago, were forbidden to exhibit their works in public. Solomon is a British journalist who covered Sotheby's historic auction of their paintings in Moscow in 1988.

● "The New Russians" by Hedrick Smith (Avon-paperback).

Comprehensive study of the Soviet Union today, even as it changes.

● "The New Soviet Journalism: The Best of the Soviet Weekly Ogonyok" edited by Vitaly Korotich, translated by Cathy Porter (Beacon-paperback).

Ogonyok, a progressive Soviet journal, published these 32 articles in 1988 and 1989. The pieces explore such matters as the chronic Soviet food shortages, anti-semitism in Leningrad, organized crime in the Soviet Union, contraception and abortion in Moscow. Photos complement the collection. Korotich edits Oronyk.

● "Gorbachev: Heretic in the Kremlin" by Dusko Doder and Louise Branson (Penguin-paperback).

Thought-provoking commentary on perestroika, glasnost and the Gorbachev era, written by two world-class journalists wise in the ways of the Kremlin.

● "Every Hunter Wants To Know: A Leningrad Life" by Mikhail Iossel (Norton).

A collection of 10 short stories, many of which are set in Iossel's native Leningrad (he now lives in the United States). A taste of pre-and-post-glasnost.

● "Catalyst" by Philip Cornford (Bantam).

Espionage thriller by Austrian journalist Cornford features KGB and CIA operatives, and the fictional Vigilantes for Peace, who apparently aim to stop at nothing in order to attain their goal of total nuclear disarmament.

● "Aysa" by Michael Ignatieff (Knopf).

Extravagant first novel by this BBC television journalist is filled with romance, tragedy, intrigue.

*Victoria Diaz is a book reviewer based in Livonia.*

## clarification

A story about the Livonia Arts Commission's challenge grant to the Livonia Symphony in the Creative Living section Thursday, Aug. 29, should have stressed that the grant is new this year.

Last year, the commission gave a $5,500 concert sponsorship to the symphony. This year, the symphony hasn't yet approached the commission to do so again.

The symphony has, however, successfully raised $3,000 on its own to match and secure the $3,000 challenge grant from the commission.

So there's the potential for financial support from the commission to the symphony to be greater this year than last.

## Dancer tops

Continued from Page 1

ture male role is Densil Adams, a member of Dancers Unlimited Repertory Company of Dallas, Tex.

**IN TEXAS,** Adams is director and owner of Preston Center Dance, artistic director of Plano Dance Theatre, faculty member of El Centro College, ballet coach/choreographer for national ice dancing champions training for the 1992 Olympic Games, and an instructor traveling cross country, giving workshops.

In mid-August, he was guest teacher during a week-long workshop at Joanne's Dance Extension. At that time, he also set the dance for "The Nutcracker," working with the senior members of the Plymouth Canton Ballet Company.

"What I'm looking for is qualified dancers, qualified ballet students that have a nice ballet body," Greene said. "We'll take the best qualified dancers. We have about 40 members in the company currently. They will have to re-audition. So it gives everybody a fair chance."

There are two classes of auditions: ages 9-12 at 1 p.m., and ages 13 and older, 2-3:30 p.m. Female and male dancers are needed. There is a $5 audition fee. All females auditioning must wear a black leotard and pink tights.

Hair should be in a bun or french braid; no ponytails. Males should wear appropriate dance attire. The company requests that all dancers bring a resume and photo to the audition.

*For more information call the ballet company at 455-4330. Joanne's Dance Extension is at 9282 General Drive, Suite 180-190, Plymouth.*


LAKES REALTY
4670 E. M-36
PINCKNEY, MI 48169
(313) 231-1600

**BASS LAKE.** Ranch 4 bdrms. 2 baths, fireplace, 2 car garage, only $129,900. Owners anxious.

**LARGE CUSTOM BUILT** 4 bdrm. cape cod., 2½ baths, large rec. room in basement.

**10 ACRES WITH NEW 3 BDRM.** 1½ baths, 2 car garage and huge pole/horse barn.

**CUSTOM BUILT 3 BDRM.** 2½ bath contemporary. Large walk out basement. Private marina for boating portage chain of lakes.

**OWNERS TRANFERRED.** Executive type contemporary. 4 acres with pond and all sports lake privileges. Just reduced to $162,500.

**ALL SPORTS** large lakefront lot. Paved road.

**CUSTOM BUILT HOME** on your lot. $77,400 or we have land.

NORTHVILLE TRAILS
A NEW HOME COMMUNITY BY LOPICCOLO HOMES, INC. MULTI-BUILDING COMPANY & M.G.C. HOMES
Pre-Construction Pricing Starting At $219,900 - 84 Sites
We are building a quality home - Come see for yourself.
Our standard features are others extras:
• Basement under family room
• 93% high efficiency furnace
• Masonry fireplaces with brick to ceiling
• Drywall entire garage
• Wood insulated windows
• Brick - four sides
• 50 gallon water heater
• Natural stained wood trim
• 240 pound shingles
• Case windows on front elevation
• Gutters & downspouts
• 7'10" basement walls
• 3'x6' master bath tubs
Your Plan or Ours
Square Footage Up to 3200 Sq. Ft.
CALL 380-5070
OPEN DAILY 1-6
(Closed Thurs.)
¼ Mile W. of Haggerty - Enter N. of 6 Mile

CANTON FOREST
CONDOMINIUM
Unique in Canton
3 Bedroom 2½ Bath plus:
• full basement • tudor styling
• award winning landscaping
• 2 car attached garage
• first floor laundry • central air
• Merillat cabinets
• Natural fireplace with mantel
• Expanded kitchen & nook area and many more "upgraded" standard features available in a split-colonial or townhouse design.
Phase I Close-out
priced from only $118,000
located on Lilley Rd. between Warren and Ford in Canton
981-5888
open 1-6 daily
closed Thursday
developed by K.C. Homes, Inc.

AMERICAN PROPERTIES
5300 M-36 • Pinckney, MI 48169 • Located in Lakeland
OPEN 7 DAYS (313) 231-3999

GENTLEMENS FARM
Beautiful home on over 13 acres with large deck & pool. Easy commute to almost anywhere in the area of Wayne, Livingston, Washtenaw or Oakland Counties. This home is for the fussiest buyers, has the best of everything. Walk out your door and trail ride, hunt, bike or snowmobile. Located in the Gregory/Pinckney recreation area close to State Parks & Lakes. All this for just $169,900. Call Linda at 1-800-540-0402 for more details.

VILLAGE OF HAMBURG
Ranch with walkout on large corner lot. Minutes to 23 & Ann Arbor. Great starter home with 3 bedrooms for just $78,900. CALL LINDA AT 1-800-540-0402.

STRAWBERRY & BASS LAKE PRIVILEGES
3 bedroom ranch with large garage & extra buildable lot with large country kitchen, $79,900.

DOLL HOUSE with french doors in dining area leading to large deck. Home is all newly updated, has hardwood floors, plaster walls and walkout basement with attached garage. $88,900. CALL LINDA AT 1-800-540-0402.

Call Us Now!
...to place your Observer & Eccentric Classified ad.
WAYNE 591-0900
OAKLAND 644-1070

Weir, Manuel, Snyder & Ranke
500 South Main Plymouth
Phone 455-6000




LAIRDHAVEN, NORTHVILLE
Exclusive community of detached condominiums, this model has three bedrooms, two and a half baths, look-out basement, vaulted ceilings and skylights, many extra features, walk to golf course. ML# 142643
$250,900 455-6000

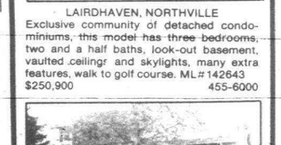

MOTIVATED SELLER
On this Gerish built colonial in Plymouth's Walnut Creek, court setting with park-like yard, four bedrooms, bright, cheery sunroom with skylights, basement rec room, CENTRAL AIR, Andersen windows, crown mouldings, Home Warranty. ML# 180509
$236,000 455-6000

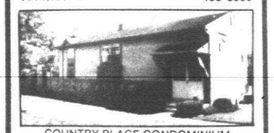

COUNTRY PLACE CONDOMINIUM
Immaculate, well maintained two bedroom upper unit set back in quiet court, lovely view of woods and commons, direct access to garage, pool and tennis courts. ML# 178296
$85,500 455-6000



COUNTRY HOME ON AN ACRE
Quality construction throughout this three bedroom, two bath ranch, country kitchen, living room with fireplace, CENTRAL AIR, new carpet and triple pane windows, fruit trees and room for a garden or pool. ML# 165418
$126,900 455-6000

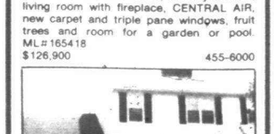

PLYMOUTH CORNERS
Two bedroom townhouse has gas fireplace in living room, dining room, all kitchen appliances, skylight in bath, CENTRAL AIR, full basement and attached garage. ML# 167789
$99,500 455-6000


Pendleton Club
Condominiums in Farmington Hills
Grandma LOVES Her NEW Condominium.
It has a screen porch, vaulted ceilings, a carport, all appliances beautiful landscaping and lots of extras, plus other nice Grandmas live there, too! She likes the location off Middlebelt, just south of 11 Mile Road because everything is so close. Bring your Grandma to visit Pendleton Club today.
From $69,900 474-9211

NEW CONDO CONSTRUCTION From $107,400
• RANCH & TWO STORY FLOOR PLANS
• ATTACHED 2 CAR GARAGE
• 2-2½ BATHS WITH CERAMIC TILE
• 1st FLOOR LAUNDRY
• PRIVATE ENTRANCES
• LIVONIA SCHOOL DISTRICT
• WOOD THERMAL PANE WINDOWS & DOORWALLS
• TWO BEDROOMS WITH 3rd BEDROOM OPTION
• PRIVATE DECK OFF KITCHEN
• CENTRAL AIR CONDITIONING
• WHIRLPOOL KITCHEN APPLIANCES INCLUDING FULL SIZE MICROWAVE
• CARPET/NO WAX LINOLEUM
• BASEMENT
• FIREPLACE OPTION AVAILABLE
Located on south side of Ann Arbor Trail ¼ mile east of Farmington Road
Models Open Daily & Weekends 12-6
Closed Thursday | Model 425-1210 | Office 473-9318
ARBOR OAKS

CALL COLDWELL BANKER
Schweitzer Real Estate
10 ACRES OF NATURE & BEAUTY
LIVONIA. Complete wirocked pond, streams, woods, 4000 sq. ft. custom home w/5x25 pole barn, 5-plus attached garage, sunroom, game room, music room, library, and more! $524,900. (915WEL) 347-3050
EXECUTIVES TAKE NOTE
FARMINGTON HILLS. Gorgeous custom built Tudor. 4,500 sq. ft. 4 bedrooms, 4 baths, custom country kitchen – wet plaster – .5 car garage. $298,000 (N695LD) 347-3050
THE BEST OF TWO WORLDS
FARMINGTON HILLS location w/Northville mailing. Fabulous Tudor colonial w/2540 sq. ft. 4 bedroom, 2½ bath, gorgeous family room and sun room, whot tub. $219,900. (N79MEA) 347-3050
ONE OF A KIND CONTEMPORARY
COMMERCE. Everything one would expect from a home is here. Deck & patio, 4 bedrooms, cathedral ceiling, 3½ baths & so much more. $350,000 (N99ABR) 347-3050
NEW CONSTRUCTION RANCH
LIVONIA. To be built in the newest development. Fantastic 3 bedroom, 2 bath ranch w/full basement, side entry garage. 51 acre treed lot. $199,900 (N00LAU) 347-3050
PEBBLE CREEK CONDO
WEST BLOOMFIELD. Spotless 3 bedroom condo. Plenty of room for entertaining. Living room has fireplace. Rec room w/wet bar. 2 car attached garage. $174,900 (N49PEB) 347-3050
PRICED RIGHT
FARMINGTON HILLS. Charming condo features many upgrades including finished rec room in basement. Skylights, fireplace, beautifully decorated. 6 months association fee paid by seller! $89,900 (N26CUL) 347-3050
NEW CONSTRUCTION
LIVONIA. Select your lot in one of the newest developments and have this double wing colonial built 4 bedrooms, master suite on 1st floor side entry garage. $217,400 (N00LAU) 347-3050
LIVONIA SCHOOLS
WESTLAND. Freshly painted – brand new carpeting makes this home truly move-in condition. 3 bedroom, 2 bath, sprawling brick ranch on a large lot. Florida room. $119,900 (N11JSH) 347-3050
COUNTRY IN THE CITY
PLYMOUTH TWP. 1 very private acre. ranch 3 bedrooms, 1½ bath, fireplace in family room. Four car garage. Must see!! Only $112,786. (N51FIV) 347-3050
A LOT OF HOME FOR YOUR MONEY
LIVONIA. 5 bedroom ranch with over 1000 sq. ft. Walk maintained w/newer furnace & roof. All appliances included, even the lawn mower! $55,900 (N81BEN) 347-3050
IMMACULATE WOODED CONDO
LIVONIA. Prime location. Includes florida room, pool fireplace in car garage, private entry. All appliances stay. Close to X-way, shopping, and schools $114,900 (N79UNI) 347-3050
COLDWELL BANKER SCHWEITZER REAL ESTATE
Northville/Novi 347-3050
Ask for our Best Seller™ Marketing Services Guarantee.
Relocating? Call our office nearest you or (313) 268-1000 • (800) 486-MOVE





The Observer & Eccentric® Newspapers
# CLASSIFIED ADVERTISING
REACH MICHIGAN'S FINEST MARKET




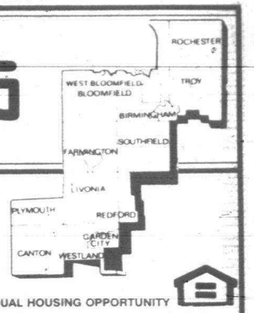


BUY IT, SELL IT, FIND IT CLASSIFIED

Where You Will Find...


| | | |
|---|---|---|
| Autos For Sale | SECTIONS | G |
| Help Wanted | SECTIONS | F |
| Home & Service Guide | SECTIONS | F |
| Merchandise For Sale | SECTIONS | G |
| Real Estate | SECTIONS | D,E |
| Rentals | SECTIONS | E |


OFFICE HOURS:
YOU MAY PLACE A CLASSIFIED ADVERTISEMENT FROM
8:00 A.M.-5:30 P.M. MONDAY-FRIDAY

DIAL CLASSIFIED DIRECT

| | |
|---|---|
| Wayne County | 591-0900 |
| Oakland County | 644-1070 |
| Rochester/Rochester Hills | 852-3222 |
| Fax Your Ad | 953-2232 |

**Deadlines**
For Placing, cancelling or correcting of line ads.

| Publication Day | Deadline |
|---|---|
| MONDAY ISSUE: | 5 P.M. FRIDAY |
| THURSDAY ISSUE: | 5 P.M. TUESDAY |

EQUAL HOUSING OPPORTUNITY
*All real estate advertising in this newspaper is subject to the Federal Fair Housing Act of 1968 which makes it illegal to advertise "any preference, limitation or discrimination based on race, color, religion, sex, handicap, familial status or national origin or intention to make any such preference, limitation or discrimination." This newspaper will not knowingly accept any advertising for real estate which is in violation of law. Our readers are hereby informed that all dwelling advertised in this newspaper are available on an equal opportunity basis.*

## INDEX OF CLASSIFICATIONS


**HOME & SERVICE GUIDE # 1-299**
An alphabetical directory of all your service needs See Above For Section

**REAL ESTATE FOR SALE # 300-364**
301 Open Houses
302 Birmingham-Bloomfield
303 West Bloomfield-Orchard Lake
304 Farmington-Farmington Hills
305 Brighton, Hartland, Howell
306 Southfield-Lathrup
307 South Lyon, Milford, Highland
308 Rochester-Troy
309 Royal Oak-Oak Park Huntington Woods
310 Wixom-Commerce Lakes Area
311 Oakland County Homes
312 Livonia
313 Canton
314 Plymouth
315 Northville-Novi
316 Westland-Garden City
317 Redford
318 Dearborn-Dearborn Heights
319 Grosse Pointe
320 Homes – Wayne County
321 Homes – Livingston County
322 Homes – Macomb County
323 Homes – Washtenaw County
324 Other Suburban Homes
325 Real Estate Services
326 Condos
327 New Home Builders
328 Duplexes & Townhouses
330 Apartments
332 Mobile Homes
333 Northern Property
334 Out Of Town Property
335 Time Share
336 Southern Property
337 Farms
338 Country Homes
339 Lots & Acreage
340 Lake River Resort Property
342 Lake Front Property
348 Cemetery Lots
358 Mortgages/Land Contracts
361 Money To Loan/Borrow
362 Real Estate Wanted
364 Listings Wanted

**COMMERCIAL/INDUSTRIAL SALE OR LEASE # 365-372**
365 Business Opportunities
366 Office Business Space Sale/Lease
367 Business & Professional Buildings Sale/Lease
368 Commercial/Retail
369 Industrial/Warehouse Sale or Lease
370 Income Property
371 Industrial Vacant Property
372 Investment Property

**REAL ESTATE RENTALS # 400-436**
400 Apartments
401 Furniture Rental
402 Furnished Apartments
403 Rental Agency
404 Houses
405 Property Management
406 Furnished Homes
407 Mobile Homes
408 Duplexes
410 Flats
412 Townhouses/Condominiums
413 Time Share
414 Southern Rentals
415 Vacation Rentals
416 Halls
417 Residence to Exchange
419 Mobile Home Space
420 Rooms
421 Living Quarters to Share
422 Wanted to Rent
423 Wanted to Rent – Resort Property
424 House Sitting Service
425 Convalescent Nursing Homes
426 Home Health Care
427 Foster Care
428 Homes for the Aged

**EMPLOYMENT/INSTRUCTION SERVICES # 500-524**
500 Help Wanted
502 Help Wanted – Dental/Medical
504 Help Wanted – Office/Clerical
505 Food – Beverages
506 Help Wanted Sales
507 Help Wanted Part Time
508 Help Wanted Domestic
509 Help Wanted Couples
510 Sales Opportunity
511 Entertainment
512 Situations Wanted: Female
513 Situations Wanted: Male
514 Situations Wanted: Male/Female
515 Child Care
516 Elderly Care & Assistance
517 Summer Camps
518 Education/Instructions
519 Nursing Care
520 Secretarial Business Services
522 Professional Services
523 Attorneys/Legal Counseling
524 Tax Service

**ANNOUNCEMENTS # 600-614**
600 Personals
601 Wedding Chapels
602 Lost & Found (by the word)
603 Health Nutrition, Weight Loss
604 Announcements Meetings Seminars
606 Legal Notices
607 Insurance
608 Transportation/Travel
609 Bingo
610 Cards of Thanks
612 In Memoriam
614 Death Notices

**MERCHANDISE # 700-736**
700 Auction Sales
701 Collectibles
702 Antiques
703 Crafts
704 Rummage Sale/Flea Markets
705 Wearing Apparel
706 Garage Sale – Oakland County
707 Garage Sale – Wayne County
708 Household Goods – Oakland County
709 Household Goods – Wayne County
710 Misc. for Sale – Oakland County
711 Misc. for Sale – Wayne County
712 Appliances
713 Bicycles
714 Business & Office Equipment
715 Computers
716 Commercial-Industrial Equipment
717 Lawn, Garden, Farm & Snow Equipment
718 Building Materials
719 Hot Tubs, Spas & Pools
720 Farm Produce – Flowers, Plants
721 Hospital Equipment
722 Hobbies – Coins, Stamps
723 Jewelry
724 Cameras and Supplies
726 Musical Instruments
727 Video Games, Tapes
728 VCR, TV, Stereo, Tape Decks
729 CB Radios, Cellular Phones
730 Sporting Goods/Exercise Equipment
734 Trade or Sell
735 Wanted to Buy
736 Absolutely Free

**PETS/LIVESTOCK # 738-749**
738 Household Pets
740 Pet Services
744 Horses, Livestock Equipment

**AUTOMOTIVE RECREATIONAL VEHICLES # 800-884**
800 Recreational Vehicles
802 Snowmobiles
804 Airplanes
805 Boat Docks, Marinas
806 Boats/Motors
807 Boat Parts & Service
808 Vehicle/Boat Storage
810 Insurance, Motor
812 Motorcycles, Go-Karts, Minibikes
813 Motorcycles, Parts & Service
814 Campers/Motorhomes/Trailers
816 Auto/Truck, Parts & Leasing
818 Auto Rentals, Leasing
819 Auto Financing
820 Autos Wanted
821 Junk Cars Wanted
822 Trucks for Sale
823 Vans
824 Jeeps, 4 Wheel Drive
825 Sports & Imported
852 Classic Cars
856 Buick
858 Cadillac
860 Chevrolet
862 Chrysler
864 Dodge
865 Eagle
866 Ford
872 Lincoln
874 Mercury
875 Nissan
876 Oldsmobile
878 Plymouth
880 Pontiac
882 Toyota
884 Volkswagen


**WE ACCEPT** VISA MasterCard

**PLEASE CHECK YOUR AD**
The Observer & Eccentric will issue credit for typographical or other errors only on the first insertion of an advertisement. If an error occurs, the advertiser must notify the Customer Service Department in time to correct the error before the second insertion.

**POLICY**
*All advertising published in The Observer & Eccentric is subject to the conditions stated in the applicable rate card, copies of which are available from the Advertising Department, Observer & Eccentric Newspapers, 36251 Schoolcraft Road, Livonia, MI 48150, (313) 591-2300. The Observer & Eccentric reserves the right not to accept an advertiser's order. Observer & Eccentric Ad-Takers have no authority to bind this newspaper and only publication of an advertisement shall constitute final acceptance of the advertiser's order.*

### 301 Open Houses

BEVERLY HILLS - Open Sun. 1-4. 3 bedroom, walkout, built ranch, fireplace, 2 car attached garage, finished basement in rec room, nicely landscaped double lot $152,900. 32046 Auburn Rd. of 14 W. of Greenfield Century 21 Northwood. 399-0400

BEVERLY HILLS - OPEN SUN. 1-5 Large 3 bedroom brick ranch, beautiful area, spacious kitchen, central air, 2½ car attached garage, family room - study, fireplace living room with fireplace, finished basement - rec room with fireplace, Birmingham schools & mailing, 30801 Marimoor, S. of 13 & W. of Evergreen 362-1890

Beverly Hills
ASSOCIATE BARGAIN!
OPEN SUNDAY 1-4
18016 Madeline, N. of 13 Mile & E. of Pierce. Large bi-level on quiet cul-de-sac. 1 mile, fireplace in family room. 2½ car garage. Doorwall to decking. Central air. Birmingham schools. $119,900.
SUSAN TEDESCO
RE/MAX In The Hills 646-5000

BEVERLY HILLS
OPEN SUN 2-5 PM
22291 LORCHAM N. of 14 Mile, W of Lahser (Enter Orchard Way)
BIRMINGHAM SCHOOLS - Very private 3500 sq ft (including lower level walk-out) ranch. 3 bdrm brick and wood ranch. 1½ acre lot with stream. 4 bedrooms, 4 baths, 2 massive stone fireplaces. Amish kitchen. Close to shopping. Cul-de-sac. 4-way. $349,500.
CALL LUCY NORMAN 851-6100
PRUDENTIAL GREAT LAKES

Birmingham
OPEN SUNDAY 2-5
CALIFORNIA DREAMING in Birmingham. 3 bedroom brick and wood ranch. Vaulted ceilings and full brick fireplace wall. Doorwall to deck and backyard with privacy fence. Great starter home. $87,000. 1015 Bird, N. of 14 Mile & W. of Woodward.
RED CARPET KEIM 855-9100

Clawson
OPEN SUNDAY 1-4
1053 STEPHEN
(S. of 15 Mile, N. of Crooks)
Large home with 4 bedrooms & 2½ baths. Finished basement. Newly decorated. Immaculate. 2½ car garage. $105,900 642-2400
COLDWELL BANKER
Schweitzer Real Estate

Farmington Hills
OPEN SUN 2-5
Lovely, 3 bedroom brick ranch, attached garage, central air, many extras, $88,500. See to appreciate. 22155 Averhill or call Landmark Associates 824-0990

FARMINGTON HILLS - REDUCED
OPEN SUN. 1-4pm
32458 NOTTINGHOOD
S. of 13, W. of Orchard Lake Rd. Spectacular, almost new 4 bedroom home. Open living room w/beamed cathedral ceiling, easy walking floorplan, great kindergarten too. thru 12 schools. Great neighborhood. Large scenic treed lot. $133,500. Call ANDY ANDERSON 851-8100
PRUDENTIAL GREAT LAKES

Hartland
OPEN SUNDAY 1-4PM
A DREAM COME TRUE. Lovely, "new" quality built 4 bedroom 2½ bath Colonial on private 2.3 acre setting. Outstanding floor plan provides formal dining, spacious kitchen w/nook, 12x12 master bath plus walk-in closet. Many extras! Hartland, $175,900. 10 Mile & Pleasant W. of US-23 to S. on Hacker Rd. follow signs to 9438 Hacker Road.

Walled Lake Schools
OPEN SUNDAY 1-4PM
GROWING FAMILY? This newer 4 bedroom, 2 bath home will fill your needs. Country setting on 1.97 acres yet convenient to I-96. Spacious kitchen will please Mom while Dad enjoys the 3-1 car garage. Full walk-out lower level & more! Woburn area. Take Wixom Rd N. of I-96 to Maple Rd. turn E. & follow open signs to 3098 W. Maple.

BIRMINGHAM
OPEN SUNDAY 2-4PM
1416 EDGEWOOD
S. of Lincoln, W. of Woodward
Walk to downtown Birmingham. This 4 bedroom home has 2 baths, new roof - siding - gutters - driveway. Wet plaster & hardwood floors. Large family room with fireplace to deck. Oversize 1½ car garage. Great investment.

TROY
OPEN SUNDAY 1-4PM
3829 ANVIL
S. of Wattles, E. of John R.
Beautiful Contemporary Colonial offering 4 bedrooms, 2½ baths, fireplace in marble. New gourmet kitchen. Plush carpeting, 3 spacious bedrooms. Finished 2 car. Full basement plus a 2 car attached garage. Backs to $220,000. Home Offered At $124,900 FOR A SALE TODAY!!!

CLAWSON
OPEN SUN. 1-4
445 N. MANITOU
E. of Crooks, N. of 14 Mile
Immaculate 4 bedroom, 1½ bath colonial. New furnace, roof, hot water, new Andersen doorwall to spacious Florida room, all new thermopane Andersen skylights, fireplace. Hardwood floors, tilted vertical blinds on all windows. Private treed yard with wrap-around deck. 2 car attached garage with door opener $135,900

THE PRUDENTIAL
GREAT LAKES REALTY
689-8900

FARMINGTON HILLS. Open house. Sat-Sun. 2-5. Spacious first floor condo. 2 bedrooms, 2 bath, new construction. Hurry - last one. Realty Realty Group! 661-1400

FARMINGTON HILLS
2 bedroom, 2 bath condo
21216 Waldron. Cute starter home, completely renovated, trouble-free 2 bedroom home on huge lot. Hardwood floors and newer back porch. $58,900. 737-4414

ERA COUNTRY RIDGE
474-3303

OPEN SUNDAY 1-4PM
CONTEMPORARY RANCH
The Livonia lovely awaits a lucky buyer. 3 Bedroom brick, finished basement, eat-in kitchen. New Landscaping. Back deck Hurry $102,500.
Ask for Carol LaPierriere
CENTURY 21 HARTFORD 478-8000

LIVONIA - OPEN HOUSE.
By owner. Sat. & Sun. 1-4pm
32900 Lyndon 525-6787

LIVONIA
OPEN SUN 1:30 TO 5PM
19552 GILL ROAD
N. of Seven Mile, E. side of Gill Rd
Immaculate 3 bedroom brick colonial with many, many extra's, full basement, beautiful thermo windows, marble foyer, Corian counter top, master bath, jacuzzi tub. For more details call:
BEN DENNY
THE MICHIGAN GROUP 459-3600

LIVONIA
OPEN SATURDAY 1-4
27855 West Chicago
W. of Inkster Rd.
Park-like setting on nearly 1 acre. Large, clean 3 bedroom ranch. 1½ baths, basement, new furnace & kitchen cabinets. 2½ car garage. w/extra large doors. Asking $83,500
CLARK & FRON
425-7300

Livonia
OPEN SUN 1:30-4:30
36343 Grandon, S. off Ann Arbor Trail, E. of Inkster Rd.
Charming 3 bedroom, 2 bath custom ranch located on one of the prettiest streets in Birmingham. This home boast a family room overlooking private rear yard for those quiet times. Don't miss this. E. of Woodward, S. of Redding. Call HELEN HUSSAR, WEIR, MANUEL, SNYDER AND RANKE, INC. 644-8300

PLYMOUTH COLONIAL
OPEN SUN. 1-5
Perfect floor plan for entertaining 4 bedrooms, 2½ baths, new carpet, tile, central air, 2 car garage, custom deck, beautiful shaded yard. $122,900. Off Sheldon between Ann Arbor Rd & Joy 455-0137

ENGLAND REAL ESTATE 474-4530

LIVONIA - Open Sun. 1-5. 1700 sq. ft. 3 bedroom, 1½ bath. New furnace, central air & more. 9928 Marie, S. of Ann Arbor Tr., W. of Hix $107,000. 591-0824

LIVONIA
OPEN SAT & SUN. 2-5PM
Half + acre treed lot. 2½ baths, 4 bedroom brick ranch. 2800 sq. ft. extras galore - reduced! $224,900
PRO22
CALL GERT, MARY OR KATHY
THE MICHIGAN GROUP 459-3600

LIVONIA - OPEN SUN. 1-4PM
35709 GRENNADA
Super nice 3 bedroom brick ranch with aluminum trim. New oak door and trim. Fantastic fireplace, doorw/BBQ. Newer roof and carpeting in very clean. $114,900.

LIVONIA - OPEN SUN. 2-5PM
33718 WEST CHICAGO
Just listed. Old fashioned Quality Built Colonial in picturesque parkline setting. Large lot, lots of updates. 21x12 master bedroom. Ask for $115,900.

LIVONIA - OPEN SUN. 2-5PM
16334 WAYNE ROAD
A family delight. You too can have a fun in this more than 2000 sq. ft. 4 bedroom Colonial located in much desired Golfview Meadows. Family room with fireplace, 2½ baths, basement and 2½ car garage. Seller's motivated. Bring offers. $154,900.

LIVONIA - OPEN SUN. 2-5PM
11298 GARDEN
More for your money! 3 bedroom brick ranch, finished basement with 4th bedroom & ½ bath. Enjoy the lovely yard from large screened Florida room. Warranty provided. $79,900.

CANTON - OPEN SUN. 1-4PM
1368 SALTZ
Just reduced! Sharp Canton quad on large cul-de-sac lot. Excellent area. Central air and much more. S. of Ford Rd., E. of Sheldon. $98,500.

NOVI - OPEN SUN. 2-4PM
45023 YORKSHIRE DR.
N. of Ten Mile, W. of Novi Rd.
Jamestown Green Subdivision. New listing! 3 bedroom Colonial. Move in condition. All the amenities $149,900.

REDFORD - OPEN SUN. 1-4PM
15352 AUBREY
Cute as a button describes this starter home. 2 bedrooms, new windows, thru-out, newer doors, carpet. Maintenance free exterior. $49,900.

NORTHVILLE - OPEN SUN 1-5PM
42280 OLD BEDFORD
Great Family home in popular area. 4 bedroom, 2½ baths, 2 car garage with opener, central air, newly decorated kitchen, hardwood floors under neutral carpeting thru-out. Close to schools & expressways $175,900.

The Michigan Group Realtors
591-9200
OPEN HOUSE 2-5
SATURDAY, SEPT 7, 1991
1447 OLD SALEM COURT,
off Plymouth Rd.
Charming 3 bedroom, 2 bath custom ranch located on one of the prettiest streets in Birmingham. This home boast a family room overlooking private rear yard for those quiet times. Don't miss this. E. of Woodward, S. of Redding. Call HELEN HUSSAR, WEIR, MANUEL, SNYDER AND RANKE, INC. 644-8300

PLYMOUTH COLONIAL
OPEN SUN. 1-5
Perfect floor plan for entertaining 4 bedrooms, 2½ baths, new carpet, tile, central air, 2 car garage, custom deck, beautiful shaded yard. $122,900. Off Sheldon between Ann Arbor Rd & Joy 455-0137

LIVONIA - OPEN SUN. 1-5
Freshly painted 3 bedroom, 1½ bath brick ranch w/lower level. WHAT'S NEW? Contemporary kitchen, newer carpeting, thermo windows & bath, roof, furnace, central air & more. Quinte pool w/deck. WHAT STAYS? Disposal & dishwasher $83,900. 29240 Dover, S. of Joy 422-3768

NORTHVILLE. 2500 sq.ft. colonial. 4 bedrooms, 2 baths with master suite, large treed lot. $187,000. 19340 Maxwell, W. of Haggerty, N. of 12 Mile & W. of Milford. 471-4000 RED CARPET KEIM 855-9100

WESTLAND/LIVONIA SCHOOLS
OPEN SAT. & SUN. 1-5
31250 Cooley - 3 Bedroom, 1½ Bath Ranch. Finished basement, 2 fireplaces, new windows/furnace/central air, 2½ car garage, large deck. Asking $88,900 525-2924

Westland
Livonia Schools!
OPEN SUN. 2-5
7418 Augusta, S. of Ann Arbor Trail, W. of Middlebelt. Lovely 3 bedroom brick ranch with finished basement & brick fireplace, private yard, terrific neighborhood. $81,900. (#5206P) Call...
Doug or Judy Courtney

OPEN SUN. 2-5
8420 Harmon Ct., S. of Warren, E. of Venoy. Immaculate 3 bedroom, 1½ bath brick ranch. Family room, finished basement & many updates. Updates galore & well kept. $91,900. (#5201P) Call...
Doug or Judy Courtney

Remerica HOMETOWN REALTORS
420-3400

westland
Open Sun. 2-5pm
3 bedroom brick & aluminum ranch 35058 Fairchild. $68,500. Ask for
Joyce Markowski
REAL ESTATE ONE
274-8911

CALL HOMELINE FOR MORE OPEN HOUSES
953-2020
24 Hours A Day With New Listings Added right up to The Weekend
See Large Display Promo in This Section for Instructions

### 302 Birmingham Bloomfield

BIRMINGHAM BUNGALOW 2 bedrooms, 1¼ car garage. Great starter or investment. Eaton/Holland $73,900. 567-1183 or 981-5381

BIRMINGHAM
ONE YEAR LEASE AVAILABLE
3 bedroom, 2 bath Finished basement, central air, 2 car garage, $950/mo or for sale at $114,900. (O1OCA.)
OPEN SUNDAY 2-5
1935 COLE
(N. of Lincoln, E of Adams)
Hardwood floors in living room & dining room, updated kitchen with doorwall leading to large deck. Private yard. $117,900 642-2400
COLDWELL BANKER
Schweitzer Real Estate

### 302 Birmingham Bloomfield

A BIRMINGHAM FIND
Here's a delight with charming flair. Well maintained 3 bedroom ranch in a great location on a tree-lined street, family room, guest quarters in finished basement, central air, 2 car garage - $124,500.
ERA RYMAL SYMES
BEVERLY HILLS
Three New Listings

3 BEDROOM RANCH
A classic ranch, nicely maintained, decorated, updated kitchen and bath. Fireplace. Valued $111,900

Near Birmingham Groves
This attractive home is on a large lot in a quiet neighborhood. Two fireplaces, large and open floor plan, 4 bedroom. Family room. $135,900

GREAT CURB APPEAL
Newer kitchen, in this 3bdrm bedroom ranch. Family room, finished lot, and two car attached garage. $127,000

HALL & HUNTER
644-3500

BLOOMFIELD
ENCHANTING 4 bedroom brick ranch on almost 1 acre. Huge basement, solar entire home, central air, nice deck $249,900.

PERFECT BLEND...recent addition adds the charm to this lovely ranch. 3/4 bedrooms, treed lot and fenced backyard privacy. $229,900

CENTURY 21
MJL CORPORATE TRANSFEREE SER

# CROSSWORD PUZZLER

**ACROSS**

1 Reperberation
5 In favor of
10 Fall behind
12 Top of house
13 Steal
14 Toward the shelter
15 Anger
16 Boundary
18 Summer Fr.
19 Teutonic deity
20 10-cent piece
21 Three-toed sloth
23 Above
24 Saved wedding expenses
26 Thin cookie
28 Flat-bottomed boats
29 Yellow ocher
30 One, no matter which
32 Short jacket
33 Permit
34 Liberate
35 Viper
36 Elsie, for one
37 Alights
38 Seasoning
40 Beatty film
41 XVII + III
43 Roger &
44 Affection
45 Exist
47 Anglo-Saxon money
49 Century plant
51 Diocese
52 Disputation
53 Aware of
2 wds
56 Major
57 Chooses

**DOWN**

1 Great Lake
2 Points out errors
3 Garden tool
4 Preposition
5 Choice
6 Italy's capital
7 Japanese sash
8 Note of scale
9 Beverage
10 Came back
11 Profound
17 South African
18 Chicken
20 ~~~ These
Mean sweets
22 Supposing that
25 Nooses
26 Intellect
27 Merits
28 Ocean
29 Stitch
31 Affirmative
33 Parcel of land
34 Diminish
36 Lucid
37 Foot pedal
39 Family member
40 Wandered
41 Disease of cattle
42 Metal
44 Volcanic emanation
45 Whip
46 Forays
48 Emmet
50 Deity
51 Print slowly
53 As far as
54 Therefore

**Answer to Previous Puzzle**

| | | | | | | | | | | | | | | |
|---|---|---|---|---|---|---|---|---|---|---|---|---|---|---|
| S | A | C | S | | A | C | E | S | | O | R | E | | |
| K | N | O | T | | T | O | W | A | | T | A | A | | |
| I | N | N | E | R | T | H | E | I | G | H | T | S | | |
| S | T | U | N | | O | R | | B | A | R | | F | A | |
| A | R | C | | S | T | E | W | E | D | | F | A | | |
| F | I | T | | T | E | | R | E | | D | A | L | | |
| E | M | | R | O | D | E | O | S | | R | I | M | | |
| | E | C | O | P | A | T | | S | E | R | E | | | |
| S | O | R | A | | A | G | E | N | T | S | | | | |
| C | H | A | N | N | E | L | | S | T | I | S | | | |
| A | I | T | | A | R | E | A | | R | E | A | P | | |
| T | O | E | | B | O | S | S | | E | S | P | Y | | |


*Compliments of The*
**Birmingham-Bloomfield Board Of Realtors®**
REALTOR®



GOODE
REAL ESTATE
A Goode Listing is A Good Buy!
1411 N. Woodward 647-1998


# Open House

*Now you can get the latest Open House information right from your touch tone phone!*

*Introducing. . .*

**HOMELINE**

The Observer & Eccentric Newspapers new Open House Phone Directory. If you don't see what you are looking for in our Real Estate section call

**953-2020**

**HOMELINE** listings are available Tuesday through Sunday. These listings are recorded by local Realtors—place your call from a touch tone telephone* and listen to listings according to location.

**IT'S EASY AS ONE, TWO, THREE—**

1. Call 953-2020 from any touch tone telephone

2. To hear listings in Oakland County PRESS 1
or
Press the number for the city you are interested in:

| | |
|---|---|
| Birmingham | 4280 |
| Bloomfield | 4280 |
| Farmington | 4282 |
| Farmington Hills | 4282 |
| Milford | 4288 |
| Novi | 4286 |
| Rochester | 4285 |
| Royal Oak | 4287 |
| Southfield | 4283 |
| South Lyon | 4288 |
| Troy | 4284 |
| Walled Lake | 4286 |
| West Bloomfield | 4281 |

To hear listings in Wayne County ... PRESS 2
or

| | |
|---|---|
| Canton | 4261 |
| Garden City | 4264 |
| Livonia | 4260 |
| Northville | 4263 |
| Plymouth | 4262 |
| Redford | 4265 |
| Westland | 4264 |

3. Choose your price range and listen to the listings for the city you've chosen.

- To back up, PRESS 1
- To pause, PRESS 2
- To jump ahead, PRESS 3
- To exit at anytime press *

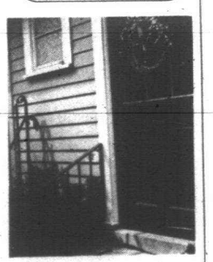

THE Observer & Eccentric NEWSPAPERS
HOMELINE 953-2020

---

**303 W.Bmfld. Keego Orchard Lake**

IMMACULATE 3 BEDROOM Brick ranch with W. Bloomfield schools in great family subdivision. Spacious rooms, 2 full baths, 2 fireplaces, first floor laundry, full basement, central air, 2 car attached garage. $149,900

CARROLL
REAL ESTATE GROUP
489-8404

NEW CONTEMPORARY
Top Quality Construction
Beautiful maple woodwork. Andersen vinyl clad windows. High efficiency home. 4 bedroom, 2½ bath, 2 car attached garage. $167,500 (W2 1CRY)

737-9000
COLDWELL BANKER
Schweitzer Real Estate

OPEN SUN 1-5PM
6410 Charles Drive
Maplewoods North
(N. of Maple, W. of Farmington)
Beautiful 1987 custom home with over 2,000 sq.ft., oak hardwood floors, 2 fireplaces, 2½ baths, 3 car garage, many other amenities. $325,000.
CALL MYRTLE ZACK
Century 21 Heritage South 489-4400

CONTEMPORARY 2 story, 2100 sq. ft., 4 bedrooms, 2½ baths, white formica kitchen, central air. 14 Mile & Middlebelt. $155,900 626-2242

WEST BLOOMFIELD
Moving to Florida? October Rebate! $15,000. 2 story, 4 bedrooms, 2½ baths, family room, central air. Reduced to $159,900. HEPPARD AND ASSOCIATES 478-2000

WEST BLOOMFIELD
Bought in 1988 for $205,000.00 Selling for $189,900.00 West Bloomfield with West Bloomfield Schools. 4 bedrooms, 3½ baths, finished walkout basement, central air. HEPPARD AND ASSOCIATES 855-6570

WEST BLOOMFIELD
Quality built 2 story contemporary home with all the extras! 3 large bedrooms, 2½ baths, finished basement, skylights, ceramic tile, hardwood floors, first floor master bedroom suite with jacuzzi and sitting room, manicured country setting. Call today for more details - $177,000. Call 851-9179

ERA RYMAL SYMES
WEST BLOOMFIELD - 4 bedroom tri-level on nice lot! Family room with fireplace, 2½ baths, eat-in kitchen appliances, 2½ car attached garage. Good value at $149,900.

GOODE
REAL ESTATE
A Goode Listing is A Good Buy!
1411 N. Woodward 647-1998

**303 W.Bmfld. Keego Orchard Lake**

OPEN SUN. 2-5
2266 Monmartre Circle, S. of Lone Pine, W. of Middlebelt.
Picturesque setting, spectacular custom home in prestigious Chamberd Villas, offering marble foyer, 2 story great room, gourmet kitchen with Oak flooring, 3 bedrooms, 3½ baths, finished walkout lower level, central air, inviting swimming pool to make the outdoors picture perfect. Convert into 4 bedrooms and have your dream room! Offered by Reid Hills schools. Lake privileges. $459,900.

CALL KUMUD KALRA
RALPH MANUEL
851-6900 OR 661-4996

WEST BLOOMFIELD
BUILDER CLOSE OUT
By latrasse & Son. Reduced from $589,000 to $549,000. Custom built 3800 sq. ft. contemporary. Magnificent private wooded setting. 1st floor Master bedroom, 3 bedrooms up, 2½ baths, library, custom Euro-style cabinets, cathedral ceilings. Open Sundays, 1-5pm. 3887 Elder Dr. S. lot 39, 3 blocks W. of Green Lake Rd., 3 blocks south of Maple, in on Cedarbank, left on Oak Leaf to Elder Rd. S. to 3887. 661-0200

BLOOMFIELD - Orchard Lake access, Frank Lloyd Wright contemporary, private wooded setting, 1st floor Master bedroom, 3 bedrooms up, 2½ baths, library, custom Euro-style cabinets, cathedral ceilings. Open Sundays, 1-5pm. 3887 Elder Dr. S. lot 39, 3 blocks W. of Green Lake Rd., 3 blocks south of Maple, in on Cedarbank, left on Oak Leaf to Elder Rd. S. to 3887. 661-0200

**304 Farmington Farmington Hills**

Attractive Colony Park
Unique property on beautiful treed lot. Approx. 2000 sq.ft. plus 1000 sq.ft. in excellent condition. In Farmington schools. 14 Mile & Middlebelt. $155,900 626-2242

BY OWNER-English tudor, 4 bedrooms, 2½ baths, library, air, large 2 car garage, all brick, almost an acre. Open Sun. 1-5pm. 474-3289

BY OWNER - Open Sun., 1-5pm. 24475 El Mercado, 10 Mile between Middlebelt & Orchard Lk. Custom 3 bedroom ranch built in 1985. Large dining room, 1st floor laundry, finished walkout basement, many extras! Not a drive-by. $159,900 474-8042

BY OWNER - 3 bedroom, 2 bath ranch, new carpet, central air, fireplace/cathedral ceiling, 1st floor laundry, 2½ car attached garage. For appointment call 737-9000 or 474-1086

CIRCLE THIS ONE!!!
Bel Aire beauty! Three bedroom brick ranch with many updates. Meridian kitchen, basement. Must see! $99,900

LOADED WITH EXTRAS
Winged Colonial in desirable Indian Woods subdivision. Custom pool & spa, security system, Florida room, hardwood floors, modernized kitchen and more. Call for your personal inspection. $177,900

Well maintained 3 bedroom Ranch built in 1979. 2½ Car garage with woodburning stove, 1st floor laundry, Country kitchen with wet bar, table space. Approximately 1029 Sq. Ft. Motivated sellers. Priced at $89,900

CENTURY 21 HARTFORD! 478-6000

**304 Farmington Farmington Hills**

ABSOLUTELY MINT
Is the only way to describe this 3 bedroom, 1½ bath brick ranch. Immaculate from top to bottom, master suite with his & hers walk-in closets and jacuzzi, Great room, 2 fireplaces, walk-out basement, fantastic home, professional landscaping. $279,900. Ask for Randy Goodson. 689-3600

THE PRUDENTIAL
GREAT LAKES REALTY

BROTHERS & SISTERS
LIVE IN HARMONY!
3600 sq. ft. of living space on a 3/4 acre lot! Insures there will be room for everyone. This contemporary home offers 4 bedrooms, 3 bath, 2 lava, dining room, family room with fireplace, first floor laundry, office, exercise room, and too many amenities to list. $289,900.

RON OCHALA
RE/MAX 100
348-3000

BY OWNER- 3 bedroom 2 bath brick ranch, new carpet, new roof throughout. Bel Air Subdivision. Dr. S. lot 39, 3 blocks W. of Green Lake Rd., 3 blocks south of Maple, in on Cedarbank, left on Oak Leaf to Elder Rd. S. to 3887. 661-0200

BLOOMFIELD - Orchard Lake access, Frank Lloyd Wright contemporary, private wooded setting, 1st floor Master bedroom, 3 bedrooms up, 2½ baths, library, custom Euro-style cabinets, cathedral ceilings. Open Sundays, 1-5pm. 3887 Elder Dr. S. lot 39, 3 blocks W. of Green Lake Rd., 3 blocks south of Maple, in on Cedarbank, left on Oak Leaf to Elder Rd. S. to 3887. 661-0200

**304 Farmington Farmington Hills**

Attractive Colony Park
Unique property on beautiful treed lot. Approx. 2000 sq.ft. plus 1000 sq.ft. in excellent condition. In Farmington schools. 14 Mile & Middlebelt. $155,900 626-2242

BY OWNER-English tudor, 4 bedrooms, 2½ baths, library, air, large 2 car garage, all brick, almost an acre. Open Sun. 1-5pm. 474-3289

BY OWNER - Open Sun., 1-5pm. 24475 El Mercado, 10 Mile between Middlebelt & Orchard Lk. Custom 3 bedroom ranch built in 1985. Large dining room, 1st floor laundry, finished walkout basement, many extras! Not a drive-by. $159,900 474-8042

BY OWNER - 3 bedroom, 2 bath ranch, new carpet, central air, fireplace/cathedral ceiling, 1st floor laundry, 2½ car attached garage. For appointment call 737-9000 or 474-1086

CIRCLE THIS ONE!!!
Bel Aire beauty! Three bedroom brick ranch with many updates. Meridian kitchen, basement. Must see! $99,900

LOADED WITH EXTRAS
Winged Colonial in desirable Indian Woods subdivision. Custom pool & spa, security system, Florida room, hardwood floors, modernized kitchen and more. Call for your personal inspection. $177,900

$77,900
Well maintained 3 bedroom Ranch built in 1979. 2½ Car garage with woodburning stove, 1st floor laundry, Country kitchen with wet bar, table space. Approximately 1029 Sq. Ft. Motivated sellers. Priced at $89,900

CENTURY 21 HARTFORD! 478-6000

**304 Farmington Farmington Hills**

DOWNTOWN
3 bedroom, 1 bath, Excellent location. $68,500.

EXECUTIVE HOME
Beautiful home, full of tradition in the backyard! Large family room with fireplace and doorwall to deck, bay windows in formal dining room & breakfast room. Two car side entry garage, attached. $258,000
C-ESPARO

462-1811
COLDWELL BANKER
Schweitzer Real Estate

FARMINGTON HILLS
Beautiful 4 bedroom, 2½ baths, formal dining room and fireplace, finished basement, central air conditioning. Hills. $144,900
HEPPARD AND ASSOCIATES
855-6570

FARMINGTON HILLS 13/Halstead
Model Home
30316 SOUTHAMPTON
Clean & Bright 4 yr old ranch, contemporary. 4 Bedrooms, 2½ baths, central air, tile foyer, 1st floor laundry, many upgrades, additional 1/2 bath. $189,900-Buy before we list. Open Sun. 1-5PM 661-2882

FARMINGTON HILLS
END OF SUMMER SPECIAL
Well maintained 3 bedroom home 3 full baths, Tri-level. Large family room with fireplace, newer carpet and windows, hardwood floors, finished basement, lovely decks. $152,500
RED CARPET KEIM
MAPLE, INC.
553-5888

FARMINGTON HILLS. Lovely all brick Colonial. Original owner. 2 story, 4 bedrooms, 2½ baths, family room with fireplace, newer carpet room with natural fireplace & large dining area. Master bedroom on 1st. floor with cathedral ceiling, full bath & walk-in closet. Large eat-in closed porch, full tiled basement. Ceramic & hardwood floors. Utility room, 1st floor, 2 car attached garage, central air, custom drapes, louvers & carpeting throughout, many other amenities. $180,900. For more details call 737-2323

FARMINGTON HILLS
DOLLAR WISE PERFECTION, not to mention unique location, this 3 bedroom, 1½ bath Ranch with whirlpool tub, fireplace, finished basement, 2½ car garage, central air, sprinkling, white kitchen, complete with refrigerator, stove & more. $136,500.

RAVINE PRIVACY. 2500 SQ. FT. of contemporary ranch, 4 bedroom, 2.5 bath, appointed for airy comfort; slow living. $198,900

CENTURY 21
MJL CORPORATE
TRANSFEREE SERVICE
851-6700

FARMINGTON HILLS - Redwood! 3 bedroom, brick ranch. Large lot! Basement. Many updates. 33729 Schultz, Alta Loma Sub. Open Sun 2-5. $143,500. Owner. 477-3089

JUST LISTED
OPEN SUN. 1-5PM
27 196 DOVER CT.
N. of 11 Mile, W. of Inkster
Come see this beautiful home listing in a great neighborhood that features a big gunite inground pool to spend hours of summer by your own pool. Features include 3 bedrooms, 2½ baths, finished lower level, living room & family room, and over 2200 sq. ft. This one really will sell fast. $165,500. For further information call:

MARK DEMERS
THE PRUDENTIAL GREAT LAKES REALTY
851-8100

LIKE TO ENTERTAIN?
Quality surrounds you in this better-than-new 2 yr. old 4 bedroom, 3 bath ranch on a ¼ acre lot. Over 2,400 sq. ft. with sunken living room with stone fireplace, family room, formal dining, formal dining, finished basement, central air, 2 car attached gas. $149,900

CARROLL
REAL ESTATE GROUP
489-8404

NEW CONTEMPORARY
Top Quality Construction
Beautiful maple woodwork. Andersen vinyl clad windows. High efficiency home. 4 bedroom, 2½ baths, 2 car attached garage. $167,500 (W2 1CRY)

737-9000
COLDWELL BANKER
Schweitzer Real Estate

OPEN SUN 1-5PM
6410 Charles Drive
Maplewoods North
(N. of Maple, W. of Farmington)
Beautiful 1987 custom home with over 2,000 sq.ft., oak hardwood floors, 2 fireplaces, 2½ baths, 3 car garage, many other amenities. $325,000.
CALL MYRTLE ZACK
Century 21 Heritage South 489-4400

CONTEMPORARY 2 story, 2100 sq. ft., 4 bedrooms, 2½ baths, white formica kitchen, central air. 14 Mile & Middlebelt. $155,900 626-2242

WEST BLOOMFIELD
Moving to Florida? October Rebate! $15,000. 2 story, 4 bedrooms, 2½ baths, family room, central air. Reduced to $159,900. HEPPARD AND ASSOCIATES 478-2000

WEST BLOOMFIELD
Bought in 1988 for $205,000.00 Selling for $189,900.00 West Bloomfield with West Bloomfield Schools. 4 bedrooms, 3½ baths, finished walkout basement, central air. HEPPARD AND ASSOCIATES 855-6570

WEST BLOOMFIELD
Quality built 2 story contemporary home with all the extras! 3 large bedrooms, 2½ baths, finished basement, skylights, ceramic tile, hardwood floors, first floor master bedroom suite with jacuzzi and sitting room, manicured country setting. Call today for more details - $177,000. Call 851-9179

ERA RYMAL SYMES
WEST BLOOMFIELD - 4 bedroom tri-level on nice lot! Family room with fireplace, 2½ baths, eat-in kitchen appliances, 2½ car attached garage. Good value at $149,900.

GOODE
REAL ESTATE
A Goode Listing is A Good Buy!
1411 N. Woodward 647-1998

SHANGRILA AWAITS YOU
Outstanding updated ranch with open floor plan. Formal dining room, great room with cathedral ceiling, hardwood floors, marble sill, beautiful vaulted glass entry. 3 fireplaces, 3 bedrooms, 2½ car garage. $279,900. N-35CA-4-7
ERA COUNTRY RIDGE
348-6767

**304 Farmington Farmington Hills**

DOWNTOWN
3 bedroom, 1 bath, Excellent location. $68,500.

EXECUTIVE HOME
Beautiful home, full of tradition in the backyard! Large family room with fireplace and doorwall to deck, bay windows in formal dining room & breakfast room. Two car side entry garage, attached. $258,000
C-ESPARO

462-1811
COLDWELL BANKER
Schweitzer Real Estate

FARMINGTON HILLS
Beautiful 4 bedroom, 2½ baths, formal dining room and fireplace, finished basement, central air conditioning. Hills. $144,900
HEPPARD AND ASSOCIATES
855-6570

FARMINGTON HILLS 13/Halstead
Model Home
30316 SOUTHAMPTON
Clean & Bright 4 yr old ranch, contemporary. 4 Bedrooms, 2½ baths, central air, tile foyer, 1st floor laundry, many upgrades, additional 1/2 bath. $189,900-Buy before we list. Open Sun. 1-5PM 661-2882

FARMINGTON HILLS
END OF SUMMER SPECIAL.
Well maintained 3 bedroom home 3 full baths, Tri-level. Large family room with fireplace, newer carpet and windows, hardwood floors, finished basement, lovely decks. $152,500
RED CARPET KEIM
MAPLE, INC.
553-5888

FARMINGTON HILLS. Lovely all brick Colonial. Original owner. 2 story, 4 bedrooms, 2½ baths, family room with fireplace, newer carpet room with natural fireplace & large dining area. Master bedroom on 1st. floor with cathedral ceiling, full bath & walk-in closet. Large eat-in closed porch, full tiled basement. Ceramic & hardwood floors. Utility room, 1st floor, 2 car attached garage, central air, custom drapes, louvers & carpeting throughout, many other amenities. $180,900. For more details call 737-2323

FARMINGTON HILLS
DOLLAR WISE PERFECTION, not to mention unique location, this 3 bedroom, 1½ bath Ranch with whirlpool tub, fireplace, finished basement, 2½ car garage, central air, sprinkling, white kitchen, complete with refrigerator, stove & more. $136,500.

RAVINE PRIVACY. 2500 SQ. FT. of contemporary ranch, 4 bedroom, 2.5 bath, appointed for airy comfort; slow living. $198,900

CENTURY 21
MJL CORPORATE
TRANSFEREE SERVICE
851-6700

FARMINGTON - Price Reduced! 3 bedroom, brick ranch. Large lot! Basement. Many updates. 33729 Schultz, Alta Loop Sub. Open Sun 2-5. $143,500. Owner. 477-3089

JUST LISTED
OPEN SUN. 1-5PM
27 196 DOVER CT.
N. of 11 Mile, W. of Inkster
Come see this beautiful home listing in a great neighborhood that features a big gunite inground pool to spend hours of summer by your own pool. Features include 3 bedrooms, 2½ baths, finished lower level, living room & family room, and over 2200 sq. ft. This one really will sell fast. $165,500. For further information call:

MARK DEMERS
THE PRUDENTIAL GREAT LAKES REALTY
851-8100

LIKE TO ENTERTAIN?
Quality surrounds you in this better-than-new 2 yr. old 4 bedroom, 3 bath ranch on a ¼ acre lot. Over 2,400 sq. ft. with sunken living room with stone fireplace, family room, formal dining, formal dining, finished basement, central air, 2 car attached gas. $149,900

**304 Farmington Farmington Hills**

ABSOLUTELY MINT
Is the only way to describe this 3 bedroom, 1½ bath brick ranch. Immaculate from top to bottom, master suite with his & hers walk-in closets and jacuzzi, Great room, 2 fireplaces, walk-out basement, fantastic home, professional landscaping. $279,900. Ask for Randy Goodson. 689-3600

THE PRUDENTIAL
GREAT LAKES REALTY

BROTHERS & SISTERS
LIVE IN HARMONY!
3600 sq. ft. of living space on a 3/4 acre lot! Insures there will be room for everyone. This contemporary home offers 4 bedrooms, 3 bath, 2 lava, dining room, family room with fireplace, first floor laundry, office, exercise room, and too many amenities to list. $289,900.

RON OCHALA
RE/MAX 100
348-3000

BY OWNER- 3 bedroom 2 bath brick ranch, new carpet, new roof throughout. Bel Air Subdivision. Dr. S. lot 39, 3 blocks W. of Green Lake Rd., 3 blocks south of Maple, in on Cedarbank, left on Oak Leaf to Elder Rd. S. to 3887. 661-0200

BLOOMFIELD - Orchard Lake access, Frank Lloyd Wright contemporary, private wooded setting, 1st floor Master bedroom, 3 bedrooms up, 2½ baths, library, custom Euro-style cabinets, cathedral ceilings. Open Sundays, 1-5pm. 3887 Elder Dr. S. lot 39, 3 blocks W. of Green Lake Rd., 3 blocks south of Maple, in on Cedarbank, left on Oak Leaf to Elder Rd. S. to 3887. 661-0200

**304 Farmington Farmington Hills**

Attractive Colony Park
Unique property on beautiful treed lot. Approx. 2000 sq.ft. plus 1000 sq.ft. in excellent condition. In Farmington schools. 14 Mile & Middlebelt. $155,900 626-2242

BY OWNER-English tudor, 4 bedrooms, 2½ baths, library, air, large 2 car garage, all brick, almost an acre. Open Sun. 1-5pm. 474-3289

BY OWNER - Open Sun., 1-5pm. 24475 El Mercado, 10 Mile between Middlebelt & Orchard Lk. Custom 3 bedroom ranch built in 1985. Large dining room, 1st floor laundry, finished walkout basement, many extras! Not a drive-by. $159,900 474-8042

BY OWNER - 3 bedroom, 2 bath ranch, new carpet, central air, fireplace/cathedral ceiling, 1st floor laundry, 2½ car attached garage. For appointment call 737-9000 or 474-1086

CIRCLE THIS ONE!!!
Bel Aire beauty! Three bedroom brick ranch with many updates. Meridian kitchen, basement. Must see! $99,900

LOADED WITH EXTRAS
Winged Colonial in desirable Indian Woods subdivision. Custom pool & spa, security system, Florida room, hardwood floors, modernized kitchen and more. Call for your personal inspection. $177,900

$77,900
Well maintained 3 bedroom Ranch built in 1979. 2½ Car garage with woodburning stove, 1st floor laundry, Country kitchen with wet bar, table space. Approximately 1029 Sq. Ft. Motivated sellers. Priced at $89,900

CENTURY 21 HARTFORD! 478-6000

**304 Farmington Farmington Hills**

DOWNTOWN
3 bedroom, 1 bath, Excellent location. $68,500.

EXECUTIVE HOME
Beautiful home, full of tradition in the backyard! Large family room with fireplace and doorwall to deck, bay windows in formal dining room & breakfast room. Two car side entry garage, attached. $258,000
C-ESPARO

462-1811
COLDWELL BANKER
Schweitzer Real Estate

FARMINGTON HILLS
Beautiful 4 bedroom, 2½ baths, formal dining room and fireplace, finished basement, central air conditioning. Hills. $144,900
HEPPARD AND ASSOCIATES
855-6570

FARMINGTON HILLS 13/Halstead
Model Home
30316 SOUTHAMPTON
Clean & Bright 4 yr old ranch, contemporary. 4 Bedrooms, 2½ baths, central air, tile foyer, 1st floor laundry, many upgrades, additional 1/2 bath. $189,900-Buy before we list. Open Sun. 1-5PM 661-2882

FARMINGTON HILLS
END OF SUMMER SPECIAL.
Well maintained 3 bedroom home 3 full baths, Tri-level. Large family room with fireplace, newer carpet and windows, hardwood floors, finished basement, lovely decks. $152,500
RED CARPET KEIM
MAPLE, INC.
553-5888

FARMINGTON HILLS. Lovely all brick Colonial. Original owner. 2 story, 4 bedrooms, 2½ baths, family room with fireplace, newer carpet room with natural fireplace & large dining area. Master bedroom on 1st. floor with cathedral ceiling, full bath & walk-in closet. Large eat-in closed porch, full tiled basement. Ceramic & hardwood floors. Utility room, 1st floor, 2 car attached garage, central air, custom drapes, louvers & carpeting throughout, many other amenities. $180,900. For more details call 737-2323

FARMINGTON HILLS
DOLLAR WISE PERFECTION, not to mention unique location, this 3 bedroom, 1½ bath Ranch with whirlpool tub, fireplace, finished basement, 2½ car garage, central air, sprinkling, white kitchen, complete with refrigerator, stove & more. $136,500.

RAVINE PRIVACY. 2500 SQ. FT. of contemporary ranch, 4 bedroom, 2.5 bath, appointed for airy comfort; slow living. $198,900

CENTURY 21
MJL CORPORATE
TRANSFEREE SERVICE
851-6700

FARMINGTON - Price Reduced! 3 bedroom, brick ranch. Large lot! Basement. Many updates. 33729 Schultz, Alta Loop Sub. Open Sun 2-5. $143,500. Owner. 477-3089

JUST LISTED
OPEN SUN. 1-5PM
27 196 DOVER CT.
N. of 11 Mile, W. of Inkster
Come see this beautiful home listing in a great neighborhood that features a big gunite inground pool to spend hours of summer by your own pool. Features include 3 bedrooms, 2½ baths, finished lower level, living room & family room, and over 2200 sq. ft. This one really will sell fast. $165,500. For further information call:

MARK DEMERS
THE PRUDENTIAL GREAT LAKES REALTY
851-8100

LIKE TO ENTERTAIN?
Quality surrounds you in this better-than-new 2 yr. old 4 bedroom, 3 bath ranch on a ¼ acre lot. Over 2,400 sq. ft. with sunken living room with stone fireplace, family room, formal dining, formal dining, finished basement, central air, 2 car attached gas. $149,900

**304 Farmington Farmington Hills**

ABSOLUTELY MINT
Is the only way to describe this 3 bedroom, 1½ bath brick ranch. Immaculate from top to bottom, master suite with his & hers walk-in closets and jacuzzi, Great room, 2 fireplaces, walk-out basement, fantastic home, professional landscaping. $279,900. Ask for Randy Goodson. 689-3600

THE PRUDENTIAL
GREAT LAKES REALTY

BROTHERS & SISTERS
LIVE IN HARMONY!
3600 sq. ft. of living space on a 3/4 acre lot! Insures there will be room for everyone. This contemporary home offers 4 bedrooms, 3 bath, 2 lava, dining room, family room with fireplace, first floor laundry, office, exercise room, and too many amenities to list. $289,900.

RON OCHALA
RE/MAX 100
348-3000

BY OWNER- 3 bedroom 2 bath brick ranch, new carpet, new roof throughout. Bel Air Subdivision. Dr. S. lot 39, 3 blocks W. of Green Lake Rd., 3 blocks south of Maple, in on Cedarbank, left on Oak Leaf to Elder Rd. S. to 3887. 661-0200

BLOOMFIELD - Orchard Lake access, Frank Lloyd Wright contemporary, private wooded setting, 1st floor Master bedroom, 3 bedrooms up, 2½ baths, library, custom Euro-style cabinets, cathedral ceilings. Open Sundays, 1-5pm. 3887 Elder Dr. S. lot 39, 3 blocks W. of Green Lake Rd., 3 blocks south of Maple, in on Cedarbank, left on Oak Leaf to Elder Rd. S. to 3887. 661-0200

**304 Farmington Farmington Hills**

Attractive Colony Park
Unique property on beautiful treed lot. Approx. 2000 sq.ft. plus 1000 sq.ft. in excellent condition. In Farmington schools. 14 Mile & Middlebelt. $155,900 626-2242

BY OWNER-English tudor, 4 bedrooms, 2½ baths, library, air, large 2 car garage, all brick, almost an acre. Open Sun. 1-5pm. 474-3289

BY OWNER - Open Sun., 1-5pm. 24475 El Mercado, 10 Mile between Middlebelt & Orchard Lk. Custom 3 bedroom ranch built in 1985. Large dining room, 1st floor laundry, finished walkout basement, many extras! Not a drive-by. $159,900 474-8042

BY OWNER - 3 bedroom, 2 bath ranch, new carpet, central air, fireplace/cathedral ceiling, 1st floor laundry, 2½ car attached garage. For appointment call 737-9000 or 474-1086

CIRCLE THIS ONE!!!
Bel Aire beauty! Three bedroom brick ranch with many updates. Meridian kitchen, basement. Must see! $99,900

LOADED WITH EXTRAS
Winged Colonial in desirable Indian Woods subdivision. Custom pool & spa, security system, Florida room, hardwood floors, modernized kitchen and more. Call for your personal inspection. $177,900

$77,900
Well maintained 3 bedroom Ranch built in 1979. 2½ Car garage with woodburning stove, 1st floor laundry, Country kitchen with wet bar, table space. Approximately 1029 Sq. Ft. Motivated sellers. Priced at $89,900

CENTURY 21 HARTFORD! 478-6000

**305 Brighton-Hartland Howell**

BRIGHTON: Newer waterfront ranch on all sports Woodland Lake 3 bedrooms, 2 full baths, many extras. $184,900. (ALH66740)

BRIGHTON: Sharp updated mobile on its own 1.1044 sq. ft. 2½ car garage, hot tub, pool & Woodland Lake access! (MHS 66270)

BRIGHTON: Ready to move in. Tri-level with 4 bedrooms. Brick, wood & aluminum exterior. Attached 2 car garage, attractively landscaped! $149,900

GREGORY: Country farm house on 10.7 acres. Aluminum sided 1½ story with 3 bedrooms, 1 full & 2 half rooms. A great buy at $78,900 (SF66520)

COLDWELL BANKER
BRIGHTON TOWN & COUNTRY
227-1111

Overlooks 17 acres of land. Looks brand new. 3 story contemporary. $189,900
HEPPARD AND ASSOCIATES
855-6570

HOWELL: Immediate occupancy! 3 bedroom, 2½ bath brick ranch on 3 acres. Country setting plus pole barn $114,000. Call 569-3563

SPLENDID! Pretty rolling 2 acre setting with this attractive "new" quality built Cape Cod. 3 bedrooms, beautiful well-planned kitchen, utility room and master bedroom on 1st floor. Lower & up, full walk-out basement and 2 car garage. Hartland! Priced right at $145,900

ROOMY COMFORT! Custom designed colonial situated on 2.4 sprinkled acres with beautiful spring-fed, stocked pond. This spacious 2 story home has 3 bath home features fireplace in family room, formal dining, attached barn/ bay window, large kitchen and dining area with doorwall to patio, 1st floor laundry, full basement, 2½ car garage, paver court. 30X40' pole barn & more. Proudly offered at $299,500 Hartland

ENGLAND REAL ESTATE 474-4530

**306 Southfield-Lathrup**

AVAILABLE IMMEDIATELY - cute as a button 3 bedroom, country size lot, Pella windows, air conditioner, dishwasher, disposal. Immediate occ. $61,500
CALL JONNIE 626-5363
THE PRUDENTIAL
GREAT LAKES REALTY 626-9100

LATHRUP VILLAGE - Owner 1½ story brick - Tudor. 3-4 bedrooms, 2½ baths, family room, finished basement. 443-2646

MUST SELL! Brick ranch with garage. $64,900

NEW OAK KITCHEN! 3 bedroom with attached garage $122,900
HELP-U-SELL of South Oakland
541-0700

SOUTHFIELD
Beautiful 4 bedroom, basement, 2 car garage $117,900. Has been completely redone, everything new! $127,900

NETWORK
REAL ESTATE
476-1600

SOUTHFIELD - N. of 12 Mile. Large Quad-Level. 4 bedroom. Model on corner lot. Family room/ fireplace. 2 full, 2 half baths, central air, crystal chandeliers, 1st floor laundry, many extras. By owner 557-4743

SOUTHFIELD
OPEN SUN 2 - 5
30130 Westbrook Pkwy North of 13 Mile, E. of Evergreen. Completely Redone! Large porch, 3 bedroom brick fireplace in great room, new carpeting in bedrooms, hall. Walk to shopping, movies, etc. $82,900
RED CARPET KEIM
MAPLE, INC.
553-5888

SOUTHFIELD - $74,900
Super sharp Ranch in mint condition. Situated on beautifully landscaped lot in area of fine homes, features, plaster walls, cove ceilings, ceramic floors in best of rooms. Florida Room, 2½ car garage, lots of storage, many updates. 1 year Home Warranty. (S-240)
CENTURY 21 WEST INC. 349-6800

WALT DISNEY luxury resort, 2 bedroom, 2 bath, all appliances including Modern, week #45. $13,800. Assumable mortgage. 473-8648

**307 South Lyon Milford-Highland**

A NEW COMMUNITY
SINGLE FAMILY HOMES
EAGLE HEIGHTS, SOUTH LYON

3 or 4 bedroom homes with basement, garage from $105,000 lot included
New Model Open 12-6pm
I-96 to Milford Rd. S. to 10 Mile Rd. to Mill Street, right to models
Model# 437-3773 Office 229-5722
ADLER HOMES INC.
Brighton, MI

MILFORD - Rolling wooded 2.5 acres, approximately 3200 sq.ft. of luxury living in prestigious area. Library, formal dining room with butler's pantry, beautiful views from every window. Asking $358,900. Call

Carolyn Bailey
REAL ESTATE ONE
348-6430

**307 South Lyon Milford-Highland**

Only a few walk-out sites remaining, located near historic Milford. Call 362-4150. Choice Development.

SHERWOOD NORTH
Almost new Great Room Colonial built for entertaining. Oversized dream kitchen, all appliances, even instant hot water! 45 Ft. deep, central air. 2 car garage. Don't miss this home at $267,900

ANGIE SARKISIAN
473-6200
RE/MAX FOREMOST, INC.

S. LYON - OPEN SUN. 2-5
Spacious 3 bedroom, 2 bath contemporary, basement, garage, $149,900. 280 Eagle Way, off 10 Mile, E. of Pontiac Trail.
Owner 486-3753

**308 Rochester-Troy**

FIREPLACE! 3 bedroom with finished basement and fireplace $105,900

WOODED LOT! 3 bedroom has assumable mortgage, $109,900
HELP-U-SELL of South Oakland
541-0700

OPEN SUN. 2-5pm
Sparkling colonial on 5 treelined acres. 4 bedrooms, 2 full, 2 half baths, 3 fireplaces, 3 car garage. Florida room and two car attached garage. $852,500 (ROY2 NWK)
453-6800

COLDWELL BANKER
Schweitzer Real Estate

PRIME TROY
RIVER OAKS AREA
Country in a suburban setting! 4 bedroom Cape Cod, family room, dining room, 2½ baths, central air, finished basement, 2½ attached garage on acre & ½. Immediate occupancy. Low down $198,500
COLDWELL REALTY 646-7000
We offer 3¼% commission to sellers

ROCHESTER HILLS 4 bedroom, 2½ bath, family room, full basement, 2 car attached garage, over an acre. Priced at $149,900. Immediate occupancy. Shown by appt

J. T. KELLY
CUSTOM HOMES
363-5927

COMMERCE TWP - quad level, 1650 sq. ft. 3 bedrooms, 2 full baths, family room with fireplace, central air, plus 250 sq. ft. patio & 400 sq. ft. deck. 2¼ yrs. old. Asking $125,900. 669-8986

LAKES AREA-Lovely updated 4 bedroom split entry ranch. Newer furnace, windows, carpet, paint, & Paper. 2 car attached garage, deck, and beautiful yard. Only $119,900. BROKER 851-3997

WHITE LAKE
OPEN SAT/SUN 1-4
9080 Gladys. Sharp tri-level, 2 or 3 bedrooms, 1½ baths, family room, garage and lake privileges. $79,900 # 900
ERA COUNTRY RIDGE
474-3303

ALL SPORTS - LOWER STRAITS Lakefront ranch. Master suite or dramatic bath, 4 full and 2½ baths home has all the extras! Call for complete list of features. $799,000

CENTURY 21
SUBURBAN
455-5880 464-0205

COMMERCE
PRICE REDUCED!
Seller is building a home, wants this lovely home SOLD. Many Extras plus large heated workshop at attached to garage.

## 314 Plymouth

**TEMPTING COLONIAL**
Attractive 4 bedrooms, 3½ baths in this brick home in popular Trailwood Sub. Newer windows, roof & front door. Finished basement with bath. Gorgeous landscaped yard. Reduced price of $174,900.
ERA ACCENT
421-7040

PICTURE PERFECT
describes this Plymouth Trailwood ranch with 3 bedrooms, 2½ baths, family room with fireplace & doorwall to beautiful rear yard, neutral ceramic countertops & convenient 1st floor laundry make this a most desirable home at only $169,900. D-45848
REAL ESTATE ONE
455-7000

PICTURE YOURSELF
Living on your own private retreat situated on 10.1 acres. This executive colonial offers over 2500 sq ft of luxurious living area plus a finished lower level, 2½-car attached garage, and a free-standing 3 car garage completely finished, including heat, electric, and water. Won't last at $319,900. Plymouth School District.
CALL KEN KOENIG
RE/MAX CROSSROADS 453-8700

**Plymouth Ranch**
Custom built 3 bedroom ranch, attached garage. 2 full baths, finished basement. Fireplace in family room, kitchen appliances stay. $139,900. (#5154P). Call...
EGON
Remerica
HOMETOWN REALTORS
420-3400

PLYMOUTH TWP./COLONIAL/ OWNER TRANSFERRED. Established tree-lined street, lovely neighbors. Exquisite home with 4 bedrooms, 2½ baths, formal dining room, step-down family room with beamed ceiling & fireplace, basement, wrap-around oriental deck on treed lot. Only $148,900, $15,000 down, anxious! 8-7/8%, 30 year if qualified.
One Way Realty
473-5500

REBUILT - REDUCED
Builder has completely rebuilt this 3 bedroom, bath and ½ brick ranch. New kitchen, bathrooms, carpeting, furnace, central air, roof, interior doors, and finished basement. A cream puff through and through, only $115,000.
CALL DAVID BEARDSLEY
RE/MAX CROSSROADS 453-8700

STUNNING CONTEMPORARY Plymouth Ranch with magnificent setting. 4 bedrooms, 2½ baths, decorator tiled foyer & dining room. Living room w/dramatic fireplace. Newer windows, central air, shingles, water heater, carpet, cedar closet. Walk-out basement. Wonderfully priced at $189,900. H-00505
REAL ESTATE ONE
455-7000

**The Perfect Home**
at the perfect price! 3 bedroom, 2 bath brick ranch has been updated and well maintained. Completely finished lower level with family room, fireplace and bar area. 2 car garage. You'll love it! $107,900.
Remerica
Village Square
349-5600

TRAILWOOD - 4 bedrooms, 2½ bath colonial with den & first floor laundry. Neutral decor & lovely landscaping. $191,000. 455-9694

**Updated Splendor**
Tree lined walk to downton this elegantly appointed brick ranch is new from head to toe. Polished hardwoods, new carpet, vaulted ceilings, new furnace & central air. Fireplace in finished basement. I haven't seen one this clean in years! Come live in the land of eternal appreciation, but you'd better hurry. Asking only $112,0900. (#5196).
Remerica
HOMETOWN REALTORS
420-3400

You will feel at home the moment you step into this spacious cape cod. The country kitchen with bay window overlooks 3/4 acre lot with pond. You can easily get comfortable in front of the brick fireplace or in your hot tub. Enjoy all of this with four bedrooms and much more. Call for more details. $239,900 (P55THO) 451-5400

Ready to retire, or just sick of yard maintenance? This lovely Beacon Hollow condo will be the perfect answer, giving you more time to "smell the roses!" A 2 suite townhouse with the ultimate location backing to a wooded nature area in prestigious Plymouth. A 2 car attached garage, large deck, and all of the newer appliances are just some of the features. $169,900 (P26PIN) 451-5400
Quality
REAL ESTATE
Better Homes & Gardens

## 315 Northville-Novi

ABSOLUTE PRIVACY. Northville schools, lovely 4 bedroom, 2 bath Quad level, country setting, 5 acres, facilities for horses, affordable! Call after 6pm. 349-1778

**Builders Close-Out!**
Elegant 4 bedroom, 2½ bath Colonial with over 2,800 sq.ft. of luxury appointments. Cathedral ceilings, circular staircase, huge master suite, bayed kitchen area and much, much more! Best value in a very desirable sub. $244,900.
Remerica
Village Square
349-5600

**Executive Splendor**
with this professionally decorated 3 year old home. Located on a premium wooded, professionally landscaped lot in one of the area's most prestigious subs. This outstanding quality home has 3,350 square feet. $374,900. Open Sunday 1-4.
The Prudential
Harry S. Wolfe,
REALTORS
474-5700
Independently Owned and Operated

**FUSSY BUYERS**
will appreciate this beautiful Colonial ready to go. 3 Bedrooms, 2½ baths, 1st floor laundry, family room with fireplace & wet bar. Garden window off kitchen, central air, extremely tasteful throughout. An exceptional value at $161,800.
ANGIE SARKISIAN
473-6200
RE/MAX FOREMOST, INC.

IMMACULATE newer 2500 sq.ft colonial. 1 acre country lot. 2½ bath, 4 bedrooms, master suite, many extras. $187,000. Open Sun 347-7889

NOVI - By Owner, 4 bedroom, 2½ bath colonial in Meadowbrook Glens. 24264 Kings Pointe
OPEN SUN. 1-5PM. 349-6431

NORTHVILLE
LAKE ACCESS
Beautifully maintained 4 bedroom, 2½ bath Colonial. Large family room with fireplace, huge master bedroom, attached garage & basement, fenced lot. $159,900.
CALL VINCE SANTONI
Century 21 Hartford South 464-6400

Northville
OPEN SUN. 1-4
45940 CURTIS. California style ranch with private courtyard. Enjoy the beautiful setting thru glass expansive Patio windows. Custom fireplace in family room, soaking tub in master suite - $209,900.
Call 349-4550
ERA RYMAL SYMES

## 315 Northville-Novi

**Delightful Eyeful**
4 bedroom with everything new. Furnace, central air in '88. Andersen windows, fireplace in family room, sprinkler system, new deck & wood walkway leading to 2 car attached garage with sink. 2½ baths, new carpet in family room, & finished basement. Asking $149,900. (#5216).
Remerica
HOMETOWN REALTORS
420-3400

NORTHVILLE
Private, peaceful elegance, expressed in Georgian Colonial splendor, is perched high on a hill a short stroll from Northville's Main Street. Its three fireplaces, beautiful custom inground pool with cabana and multi-tiered patio network, along with over 4,000 sq. ft. of updated, traditional charm are yours to own. (B-458)
CENTURY 21 WEST, INC. 349-8800

NORTHVILLE SCHOOL DISTRICT
NOVI - Royal Crown Subdivision
One of Novi's premier subs, located at 9 Mile & Taft Rd. Will build custom homes, from 2400 sq. ft. Treed lots & walkouts still available. Model located on Bertram Dr. Open every day, Noon-6. Thursday by appointment only.
A.J. VAN OYEN BUILDERS
349-6977

NORTHVILLE TRAILS
NORTHVILLE SCHOOLS
PRE-CONSTRUCTION PRICES
CUSTOM BUILT HOMES
84 HOME SITES
Now taking reservations. 3 models under construction. Open Daily 1-6. Closed Thurs. Custom built homes by Multi-Building Co., Inc., LoPiccolo Homes, Inc., & M.G.C. Builders. Ranches, Cape Cods & Colonials. Walk out lots still available. From $219,900. Call 380-5070
(SEE DISPLAY AD)

NORTHVILLE - $149,900
Charming 3 bedroom farmhouse with lots of character. Wet plaster walls, coved ceilings, hardwood floors under carpeting, ceramic tiled kitchen, fully equipped upper level; perfect for in-laws or complete privacy. (C-196).
CENTURY 21 WEST, INC. 349-6800

NORTHVILLE
19648 PIERSON - fabulous wooded location on 3rd fairway of Meadowbrook. Offers privacy on 1.09 acres, California style contemporary with beautiful bar & entertainment area. 2 fireplaces, 3 baths - $276,900. Call 349-4550
ERA RYMAL SYMES

NORTHVILLE
4 bedroom, 2½ bath colonial, large family room with Fieldstone fireplace. Huge Florida room, 1st. floor laundry in Northville Commons. $198,900 (L-25WIN)
462-1811
COLDWELL BANKER
Schweitzer Real Estate

NOVI in Village Oaks/family sub., 3 bedrodm 1½ bath brick ranch, new paint in & out, vaulted great room, fireplace, basement, central air, treed lot. Open Sun. 1-4. By owner. $135,900. 348-5323

NOVI - NEW CONSTRUCTION
Elegant 3 bedroom, recreation room, walkout, large deck, 2600 sq.ft. Woods in the back, Walled Lake in front. $259,900.
Open Sunday 2-5.
MARABANIAN & ASSOCIATES
363-5877

NOVI - Pebble Ridge Sub
IMMEDIATE OCCUPANCY
Newly finished & ready to move in. 2 story, 2,525 sq. ft. traditional home. 4 bedrooms, 2½ baths, family room off of kitchen nook. 1st floor laundry, ½ acre lot, Novi schools. $199,900. Open House Sept. 7-8, 12-6pm or shown by appointment. Located on Nottingham Dr. off of Wixom & 10 Mile Rd.
A.J. VAN OYEN BUILDERS
313-229-2085 313-349-6977

NOVI SCHOOL DISTRICT
3 bedroom, 1½ bath ranch with finished walk-out basement with fireplace & wet bar. Country kitchen, new ceramic bathroom. All this on 3.75 acres with additional fenced 18 acres available for only $149,900. N-27TA-N
ERA COUNTRY RIDGE
348-6767

NOVI - Sharp, warm ranch, open floor plan, 2 full baths, fireplace, central air. LArge fenced yard. Excellent location off 10 Mile Road and Meadowbrook. $92,500.
HEPPARD AND ASSOCIATES
855-6570

OPEN SUN. 1-4PM
44179 GRAND RIVER
Grand River W. of Novi Rd, left on Clark. Great starter home completely redone since 1986: roof, kitchen, baths, flooring, furnace, hot water heater. All this on a large treed lot, 3 bedrooms 2 baths, close to shopping & freeway, lots of charm. $99,500.
CALL SHARON KERR 682-1121
THE PRUDENTIAL
GREAT LAKES REALTY 626-9100

OPEN SUN. 1-4PM
18351 LARAUGH
(S. of 7, W. of Sheldon)
Spacious Edenderry Colonial on wooded lot. 4 Bedrooms plus den, 2½ ft. family room with fieldstone fireplace, new central air and new furnace (2), hardwood floors in foyer & kitchen. Totally updated decor. Finished basement. Asking $369,000. CALL:
JOAN ANDERSEN
CENTURY 21
ROW
464-7111

PICKY, PICKY, PICKY!
You should be! This spotless 2 bedroom, 2½ bath condo offers a master suite with full bath and walk-in closet, second bedroom with bath, appliances, garage, patio, clubhouse, tennis courts, and more. $88,900.
RON OCHALA
RE/MAX 100
348-3000

PRIME NORTHVILLE LOCATION
Spacious 4 bedroom family home backing to commons. Walk to town and schools. $222,500.

APPEALING COLONIAL CHARM
Quad convenience, 4 bedroom, 2½ bath, popular family sub. This home is just waiting for your family. $155,900.
CENTURY 21
SUBURBAN
349-1212 261-1823

SEARCHING FOR THAT SPECIAL HOME IN NORTHVILLE with a first floor master suite? End your search with this appealing 3 bedroom, 2½ bath contemporary Tudor featuring 1st floor master, study, garden room and laundry. Call for more details today $217,500 (00Far) 482-2950
Quality
REAL ESTATE
Better Homes & Gardens

STATELY COLONIAL - in one of Northvilles best subs. All the extras including finished basement, den/possible 5th bedroom. Only $191,900. LK331
CALL LEON KELLY
THE MICHIGAN GROUP 459-3600

## 316 Westland Garden City

**A TRUE BEAUTY**
It will be tough to find a better home including an updated oak kitchen, thermo windows and steel insulated doors. 3 bedrooms, full basement, 2 car garage with opener. $86,900.
459-6000
COLDWELL BANKER
Schweitzer Real Estate

## 316 Westland Garden City

**A BEAUTY**
OPEN SUN. 1-3. Garden City, 30540 Berton. Just reduced - sharp 3 bedroom brick/2½ car garage, 2nd kitchen in basement, Florida room, nice shady yard, only $73,900. Call
JOE MARCHESOTTI
Realty Professionals 476-5300

AFFORDABLE BEAUTY!
Sparkling 4 bedroom, 1½ bath colonial, large family room, king size master bedroom, basement & garage. Central air, remodeled baths, thermo windows. $74,900. Open Sun 1-5. Red Carpet Keith. Ask for Connie 729-2500

ATTENTION: 1st time buyer! Why Rent? Move-in condition, 3 bedroom Ranch. Newer kitchen, garage. Only $54,500, $-0- down for Veteran, $3,000 FHA, payments $750 if qualified. Act now before tax period ends!
One Way Realty
473-5500 or 522-6000

**BEST BUYS IN TOWN**
Original owner colonial. Perfect condition with 2 full baths, finished basement, family room with fireplace & 2 car attached garage.
Unbelievable price of only $79,900
ASK FOR JIM

UPDATED MOVE-IN condition. 3 bedroom brick ranch in fine area. Newer windows, furnace & more, basement, central air, 2 car garage. All on a pretty lot. Must sell.
Only $74,900
ASK FOR JIM
Century 21 - Dynamic
728-8000

BEST BUY!
Super sharp brick ranch in Westland's finest area. 3 bedrooms, 1½ baths, family room, 2½ car garage, and many nice features. This is a one-owner beauty that must be seen. Only $93,900.
CALL ROGER OR SUE DAVIS
RE/MAX CROSSROADS 453-8700

**Bring Your Checkbook**
This North Garden City ranch has it all. 3 bedroom brick with newer thermal windows, partially finished basement, and garage. Freshly painted, this home sits in a quiet area close to schools and on a nice deep lot. $71,900

**Major Reduction**
on this spacious brick ranch because the seller wants it sold yesterday. Large family room with natural fireplace, partially finished basement, and a $12,000 kitchen with beautiful oak cabinets. $79,900. Open Sunday 1-4.
The Prudential
Harry S. Wolfe,
REALTORS
474-5700
Independently Owned and Operated

BUILDERS CLOSE OUT
Sharp 3 bedroom ranch, 1½ baths, huge kitchen, full basement, $74,900, 10 year warranty. Easy low down terms. Other locations available.

OWNERS ARE READY!
Call to see this sharp Garden City ranch, family room next to updated kitchen. Full basement, 2 car garage. Asking $75,900.
STATE WIDE METRO
427-3200

BY OWNER, $117,000. 3 Bedroom, 1½ bath Ranch. Family room with fireplace, living room, dining room, 1st floor laundry, finished basement, 2 car attached garage, large deck. Almost an acre. 728-0531

CHECK SQUARE FOOTAGE
Only $74,900. Country oak Kitchen overlooks family room, basement, energy efficient insulation, upgraded bath, popular area. Anxious!
One Way Realty
473-5500 or 522-6000

**COUNTRY CHARM!**
This large country two story home located on a double lot. Many updated features to offer for the large family. Huge family room now being used as a master bedroom. Updated with newer windows, kitchen, furnace, central air & kitchen appliances. Wrap-a-round back porch, barn style garage plus 1 yr. home warranty $82,500
Century 21
J. Scott, Inc.
522-3200

EASY UPKEEP
Nicely decorated, low maintenance 3 bedroom aluminum ranch home. New windows in 1991. Tastefully finished basement with bath & bar area. Home ..Warranty ..provided. Convenient Garden City location. Affordable price of $88,900.
ERA ACCENT
421-7040

GARDEN CITY
JUST REDUCED
Lovely 3 bedroom, 2 bath, brick ranch, newly remodeled features include: vinyl windows, carpet, painted throughout, kitchen floor, & central air. 2 car garage, partially finished basement, many more extras! $73,500. 737-9488

**Great Garden City Location**
for this spacious Cape Cod. Some of the many features include 3 bedrooms, family room with wood stove, newer vinyl windows, central air, 2½ car garage and basement. $79,900. Ask for...
PHIL STAPLETON
Remerica
HOMETOWN REALTORS
453-0012

Just Reduced $5,000
This is it! Mint condition 3 bedroom brick ranch with 1,250 sq.ft.. Sharp family room with full brick fireplace, doorwall to 14x14 wood deck, check out the updates: new furnace, central air, windows, 1½ baths, 2 car garage. $77,900. Call...
GARY JONES
Remerica
HOMETOWN REALTORS
459-6222

LARGE FAMILY WANTED!
Spacious 1,700 sq.ft. 4 bedroom brick with 2 full baths, formal dining room, family room with fireplace, 2 car attached garage, built by Harry Statkin. . Immediate occupancy. & home warranty. Only $89,900. Call...
GARY JONES
Remerica
HOMETOWN REALTORS
459-6222

LIVONIA SCHOOLS
Fantastic 3 bedroom brick ranch. Spacious, modern kitchen, central air, finished basement, workshop/garage, & many extras, $105,000
NEATON
REALTY
422-5920

LIVONIA SCHOOLS
OPEN SUN. 2-5
30816 Gladys, S. of Joy, E. of Merriman. Absolutely gorgeous, 3 bedroom, 2½ car garage, large lot, lots of updates. $76,000. Ask for...
JULIE Z
Remerica
Pickering & Assoc.
458-4900 780-1605

## 316 Westland Garden City

**GARDEN CITY STARTER**
Over 1000 sq. ft. ranch with updates including newer kitchen, lovely hardwood floors, newer carpet in living room, a bay window & remodeled bath. Priced to sell at $59,900
ASK FOR MONICA OR PAM
Century 21
J. Scott, Inc.
522-3200

GARDEN CITY - 3 bedroom, fireplace, fan, garage, other extras. $60,000. 422-6305

JUST LISTED
Better than new 3 bedroom bi-level. Owner has done everything but rebuild it! Newer roof, furnace, central air, kitchen counters, floor tile in den, family room, and kitchen. Main bath completely redone. Located within walking distance to Westland Mall. Owner retiring and wants it sold, $74,900.
CALL ART ANDERSON
RE/MAX CROSSROADS 453-8700

**Just Listed**
Move in condition Garden City 3 bedroom aluminum sided bungalow on a roomy lot. Basement, family room with fireplace, newer windows, & 2½ car garage. $72,900

**Mr. Perfection**
Resides in this meticulous Garden City brick ranch. 1½ baths, finished basement, aluminum trim, some new windows, central air, garage, and inground pool. $89,900
The Prudential
Harry S. Wolfe,
REALTORS
421-5660
Independently Owned and Operated

LARGEST HOME in area, 3 bedroom, family room, 1½ baths, basement, 2 car garage. $89,900
HELP-U-SELL of NWWC 425-8881

FREE...Weekly list of properties for sale "By Owner" with prices, descriptions, addresses, owners' phone numbers, etc.
HELP-U-SELL of NWWC 425-8881

**Bring Your Checkbook**
This North Garden City ranch has it all. 3 bedroom brick with newer thermal windows, partially finished basement, and garage. Freshly painted, this home sits in a quiet area close to schools and on a nice deep lot. $71,900

**Major Reduction**
on this spacious brick ranch because the seller wants it sold yesterday. Large family room with natural fireplace, partially finished basement, and a $12,000 kitchen with beautiful oak cabinets. $79,900. Open Sunday 1-4.
The Prudential
Harry S. Wolfe,
REALTORS
474-5700
Independently Owned and Operated

BUILDERS CLOSE OUT
Sharp 3 bedroom ranch, 1½ baths, huge kitchen, full basement, $74,900, 10 year warranty. Easy low down terms. Other locations available.

OWNERS ARE READY!
Call to see this sharp Garden City ranch, family room next to updated kitchen. Full basement, 2 car garage. Asking $75,900.
STATE WIDE METRO
427-3200

BY OWNER, $117,000. 3 Bedroom, 1½ bath Ranch. Family room with fireplace, living room, dining room, 1st floor laundry, finished basement, 2 car attached garage, large deck. Almost an acre. 728-0531

CHECK SQUARE FOOTAGE
Only $74,900. Country oak Kitchen overlooks family room, basement, energy efficient insulation, upgraded bath, popular area. Anxious!
One Way Realty
473-5500 or 522-6000

**COUNTRY CHARM!**
This large country two story home located on a double lot. Many updated features to offer for the large family. Huge family room now being used as a master bedroom. Updated with newer windows, kitchen, furnace, central air & kitchen appliances. Wrap-a-round back porch, barn style garage plus 1 yr. home warranty $82,500
Century 21
J. Scott, Inc.
522-3200

EASY UPKEEP
Nicely decorated, low maintenance 3 bedroom aluminum ranch home. New windows in 1991. Tastefully finished basement with bath & bar area. Home ..Warranty ..provided. Convenient Garden City location. Affordable price of $88,900.
ERA ACCENT
421-7040

GARDEN CITY
JUST REDUCED
Lovely 3 bedroom, 2 bath, brick ranch, newly remodeled features include: vinyl windows, carpet, painted throughout, kitchen floor, & central air. 2 car garage, partially finished basement, many more extras! $73,500. 737-9488

**Great Garden City Location**
for this spacious Cape Cod. Some of the many features include 3 bedrooms, family room with wood stove, newer vinyl windows, central air, 2½ car garage and basement. $79,900. Ask for...
PHIL STAPLETON
Remerica
HOMETOWN REALTORS
453-0012

Just Reduced $5,000
This is it! Mint condition 3 bedroom brick ranch with 1,250 sq.ft.. Sharp family room with full brick fireplace, doorwall to 14x14 wood deck, check out the updates: new furnace, central air, windows, 1½ baths, 2 car garage. $77,900. Call...
GARY JONES
Remerica
HOMETOWN REALTORS
459-6222

LARGE FAMILY WANTED!
Spacious 1,700 sq.ft. 4 bedroom brick with 2 full baths, formal dining room, family room with fireplace, 2 car attached garage, built by Harry Statkin. . Immediate occupancy. & home warranty. Only $89,900. Call...
GARY JONES
Remerica
HOMETOWN REALTORS
459-6222

LIVONIA SCHOOLS
Fantastic 3 bedroom brick ranch. Spacious, modern kitchen, central air, finished basement, workshop/garage, & many extras, $105,000
NEATON
REALTY
422-5920

LIVONIA SCHOOLS
OPEN SUN. 2-5
30816 Gladys, S. of Joy, E. of Merriman. Absolutely gorgeous, 3 bedroom, 2½ car garage, large lot, lots of updates. $76,000. Ask for...
JULIE Z
Remerica
Pickering & Assoc.
458-4900 780-1605

## 316 Westland Garden City

OPEN HOUSE SAT & SUN 1-5, 7550 Gary. Hayes Elementary, price reduced. Largest home in sub. $89,900

SIX BEDROOMS, 2½ baths, large deck, 2 car garage, lot 80 x 155, possible land contract. $81,900

HELP-U-SELL
REAL ESTATE
454-9535

FREE...Weekly list of properties for sale "By Owner" with prices, descriptions, addresses, owners' phone numbers, etc.
HELP-U-SELL of NWWC 454-9535

You Can SAVE THOUSANDS! Helping Sellers sell "By Owner" for only $2,950.
HELP-U-SELL of NWWC 454-9535

COUNTRY IN THE CITY plus in-law quarters. 5 bedroom, 3 bath, almost 2 acres. Possible land contract. $138,000.
HELP-U-SELL of NWWC 454-9535

OPEN SUN. 1-4
S. of Cherry Hill & W. of Wildwood. 35007 Hazelwood. Built in 1989! Immaculate home on large lot in one of Westland's nicest subs. 3 bedroom brick ranch with full basement, motivated sellers, asking. $81,400. (#5209P). For more info call...
ROBERT CUFFE
Remerica
HOMETOWN REALTORS
420-3400

PRETTY & SPECIAL
Brick & aluminum, 3 bedrooms, 2½ bath ranch. Neat as a pin, well kept. Newer roof, furnace, carpet. Beautiful 17 X 15 Florida room. Rec. room, wet bar. Landscaped, fenced yard with sprinklers. $90,500.
459-6000
COLDWELL BANKER
Schweitzer Real Estate

**Room To Grow**
Look no further, this 4 bedroom brick home offers spacious kitchen, wood burning stove, ceiling fans, central air, large closets, all kitchen appliances stay and a family room with bar. Show & Sell. $74,900

**Grand Central Park**
is the perfect setting for this 3 bedroom, 1½ bath brick ranch with finished basement, new roof, 1 year old central air and furnace. Gourmet cooks will love the country sized kitchen with new floor. Walk to elementary school. Circle this one and call TODAY! $73,900
The Prudential
Harry S. Wolfe,
REALTORS
462-1660
Independently Owned and Operated

TO YOUR TASTE
Fabulous new construction. 3 Bedroom, 1½ bath Ranch with full basement. Choose your colors, loads of possibilities. $64,900.
CENTURY 21
Hartford South
464-6400 or 261-4200

WESTLAND
A NEW COMMUNITY
SINGLE FAMILY HOMES
$75,990
$4200
MOVES YOU IN
Preview 5 new exciting models, full basement, 2 car attached garage, large master bedroom suite and much more. Get in on the ground floor
MILLPOINTE
595-1010

WESTLAND & AREA
DREAM HOME. Beautifully decorated brick ranch offers huge family room with fireplace, attached garage and finished basement. Quality in and out for just $79,900

THIS RANCH - sparkles, long list of updates. Newer windows, roof, air & more. 3 bedrooms, basement & garage on large lot. Don't delay. $84,900

3 BEDROOM COLONIAL - beautiful in and out with lots of updates. Family room, fireplace, basement, air, garage and much more $75,900
Century 21 - Dynamic
728-8000

WESTLAND BEAUTY
Custom built 3 bedroom ranch, possible 4th in basement, 2 baths, lovely landscaping, built 1988. $89,900

LIVONIA LOVELY
Cozy 3 bedroom, 2 bath ranch, 2 car garage, large lot. $169,900.

INKSTER INVESTMENT
Handyman special. 3 bedroom, 1 bath bungalow. $25,000

COMMERCIAL PROPERTY
20,000 sq.ft. of office space in the New Center area. $140,000. Call
Louis Williams
REAL ESTATE ONE
326-2000 837-2580

WESTLAND CHARMER - assumable mortgage on this freshly painted 3 bedroom brick & vinyl ranch. S uper mechanics' dream, 2½ car brick front garage. $64,895. For details, Owners, Bob or Glenda, who are Real Estate Agents 531-4488
(P64FAI) 451-5400
Quality
REAL ESTATE
Better Homes & Gardens

Popular Tonquish Sub.
OPEN SAT. 2-5
34120 Algonquin, S. of Warren, E. of Wayne. Beautiful & clean, 3 bedroom, finished basement, 2½ car garage, newer carpet, updated bath, large kitchen, central air. Only $85,900. Ask for...
JULIE Z
Remerica
PICKERING & ASSOC.
458-4900 780-1605

OPEN 1-4 SUNDAY
GARDEN CITY - 187 CARDWELL. Completely updated 3 bedroom brick ranch, remodeled country kitchen, bath, newer windows & furnace, finished basement, 2 car garage - $71,500. N. of Cherry Hill, E. of Middlebelt

WESTLAND - 31640 PARKWOOD. Super buy. 3 bedroom brick ranch, large kitchen with appliances including dishwasher, finished basement with bar & refrigerator. Insulated 2½ car garage, 1 yr. home warranty - $82,900. S. of Cherry Hill, W. of Merriman

OPEN 2-5 SUNDAY
LIVONIA SCHOOLS - 8540 ALPER. Beautiful 3 bedroom brick ranch, aluminum trim, 1½ baths, partially finished basemaint, newer windows, central air, fantastic deck, 1 car carport - $83,900. N. of Ann Arbor Trail, W. of Merriman

FANTASTIC - 3 bedroom brick ranch, 1½ baths, country kitchen, finished basement, neutral decor thru out, 1 yr home warranty, Livonia schools $80,900

SUPER - brick ranch, aluminum trim, 22 ft. master bedroom, 1½ baths, remodeled kitchen, dishwasher, finished basement, central air, 2 car garage, many updates, immediate occupancy, many updates $89,900
Century 21
CASTELLI 525-7900
1990 CENTURION
AWARD WINNING OFFICE

## 317 Redford

ACCENT ON VALUE
REDUCED TO SELL - Remodeled 3 bedroom for only $46,500.

HALF ACRE - Sprawling 3 bedroom brick Ranch with 3 car garage and more.
Century 21 Today 538-2000

AFFORDABLE
JUST $51,900
Beautiful new listing. 3 bedroom ranch, 20 X 10 updated kitchen and bath, plus basement. Big 2½ car garage on an 80 X 130 ft. treed lot.
BRIAN SCHWARTZ
MAYFAIR 522-8000

ATTRACTIVE RANCH
in one of the most sought after neighborhoods. 3 bedrooms, hardwood floors, finished basement, living room overlooks quiet park like setting. $69,900 (L-36SOU)
462-1811
COLDWELL BANKER
Schweitzer Real Estate

BRAND NEW HOME
$75,900. Outstanding yard with mature shade trees, 3 bedroom, brick/wood ranch. Front porch & full basement. Call John Standish for more details.
ERA ACCENT
421-7040

BRICK Cape-Cod with upgrades. 80 x 120 corner lot. 3 bedrooms, 2½ baths, 2 fireplaces, Cherry cabinets, sunroom. Pool. $94,500. 937-8682

BY OWNER - Open House, Sat. & Sun. 1-5. Desirable 3 bedroom rambling brick ranch overlooking the second green of Western Golf club. Dining room, living room, den, enclosed porch, large deck, 3 full baths, many hardwood & ceramic features, too many other ammenities to mention. 14986 Fox. $174,900. 535-1652

BY OWNER - S. Redford. Sharp 2-3 bedroom brick ranch, 1½ baths, finished basement, garage, excellent area. $67,900. 538-1545

BY OWNER - 3 bedroom brick ranch, central air, 1½ baths, garage, basement, many updates. Relocating, must sell, $77,900. 537-0056

CUSTOM RANCH
Fantastic 3 bedroom, 1½ bath brick home. Large family room with hot tub, 2 car garage with opener, finished basement & central air. $85,900.
CENTURY 21
Hartford South
464-6400 or 261-4200

Cute and Quaint corner lot bungalow! This 3 bedroom home located in South Redford has been nicely maintained and offers many updates. Beautiful hardwood floors, lovely updated bath, newer furnace and much more. First offering $65,900 Call today 462-2950 (O2CEN)
Quality
REAL ESTATE
Better Homes & Gardens

FHA AND VA OK! 4 bedroom, large lot, basement, garage, must sell. Bring offers. $59,900

SOUTH REDFORD SCHOOLS. 3 bedroom, 2½ baths, 2½ car garage, finished basement with kitchen. $79,000
HELP-U-SELL
REAL ESTATE
425-8881
FREE...Weekly list!
of Properties for Sale "By Owner" with prices, descriptions, addresses, owner's phone numbers, etc.
HELP-U-SELL of NWWC 425-8881

You Can SAVE THOUSANDS Helping Sellers sell "By Owner" for only $2,950.
HELP-U-SELL of NWWC 425-8881

FIRST OFFERING
on this super sharp 3 bedroom Bungalow with 2 baths, just move in. Fireplace in living room, sauna in basement, great starter home. $58,900
RED CARPET
KEIM
SUBURBAN
261-1600

FOUR BEDROOM Cape style home in Western Golf Course area, 2 full baths, finished basement, 2 fireplaces, family room, cool central air, plus much more. $113,900. Call...
Mike Leighton
REAL ESTATE ONE
261-0700

**Hey, Look Me Over**
This Sunday 1-4 at 12002 Norborne 3 bedrooms, Family room with bar area, living room, kitchen with eating area, corner lot, 2.5 car garage. All this for $67,400. Call...
Jan Swartzinski
REAL ESTATE ONE
455-7000

HURRY
On this 2 bedroom starter in Redford that has fenced yard, garage, covered porch. Conveniently located to shopping and transportation. Only $46,900.
CALL ART ANDERSON
RE/MAX CROSSROADS 453-8700

JUST LISTED! - Super sharp brick ranch with hardwood floors, extra deep lot, oversized garage, and much more, only $77,900.
CALL LEON KELLY
THE MICHIGAN GROUP 459-3800

NEW HOME - S. Redford. 3 bedroom ranch, attached 2½ car garage. Full basement, energy efficient, excellent location. 532-4291

NORTH REDFORD TOWNSHIP
Corner bungalow, by owner. Large living & family room with air-tight wood burner, 3 bedroom, 2 bath, finished basement. All appliances, furnace, roof & carpeting less than 5 years old. Back 10x24 ft. deck, 28 ft. above ground pool w/carpeted deck, privacy fence, $69,900. Call: 531-6743 227-0444

OPPORTUNITY - Vacant, move-in. 18679 Dailby, off Seven Mile/Grand River. Land Contract. Only $400/MO. $2500 down. Small 2 bedroom masonry home. Chico 669-5959

REDFORD
Built in 1988, 3 bedroom maintenance free ranch. $56,500.
Call Katy Demo
HEPPARD AND ASSOCIATES
855-6570

REDFORD
OPEN SUNDAY 1-4
N. of Schoolcraft, W. of Beech Daly
PICTURE PERFECT. You'll adore this charming 3 bedroom, 1¼ bath brick ranch which is in mint condition. Sunny formal dining room with patio doors, overlooking deck, wet plaster walls, all natural woodwork, country kitchen with cupboards galore. Full basement with bar, 2¼ car garage. A real beauty for $81,900.
CALL DON OR DORIS
MAYFAIR 522-8000

SOUTH REDFORD
3 bedroom large ranch, garage, basement, move in immediately. Priced $10,000 under market value. $65,000. Broker 533-0355

THIS HOME - has a lot to offer! 3 bedroom 2½ bath Cape Cod featuring hardwood floors, marble sills, fireplace, 2 car garage, partially finished basement and all on a nice deep lot. Act now or you'll miss out! $72,500

BEAUTIFUL - 2 bedroom ranch in North Redford area. Newer windows, bath and carpeting. Hurry this one won't last. $48,900

The Michigan Group
Realtors
591-9200

## 317 Redford

**REDFORD REDUCED**
Rent while buying - 3 bedroom, new carpet, basement, garage. Call for details.
REALTY WORLD FIRST CHOICE
532-2700

"SUPER"
A clean original owner 3 bedroom ranch, 2 baths, family room with fireplace, updated kitchen, large living room, finished basement and 2 car garage, $73,900.
CENTURY 21
ROW
464-7111

S.REDFORD HUGE GARAGE
3 bedroom ranch situated in area of much higher priced homes. Finished basement, mechanic's dream garage, E-Z FINANCING terms. Low down payment. Only $59,900.
JOHN MARKER
Century 21 Elite 522-7626

S. REDFORD - Maintenance free brick. 3 bedrooms, formal dining room, 1¼ bath, finished basement w/family room, 1¼ car garage, 1200 sq. ft. of living space.
REALTY WORLD FIRST CHOICE
532-2700

**S. Redford Ranch**
NEW LISTING - Classic 3 bedroom brick & aluminum. Big living room, kitchen, dining, bath and ½, full basement, garage, fenced yard. $76,900.
GRACE MIKTON 421-5789
RE/MAX WEST INC. 522-8040

3 BEDROOM BRICK RANCH in excellent condition at affordable price. Full basement, 2 car garage, all appliances including washer and dryer. See it today! $61,900 CALL JUDY OR MARYELLEN.
CENTURY 21
MJL CORPORATE
TRANSFEREE SERVICE
851-6700

## 318 Dearborn Dearborn Heights

DEARBORN HTS. - Very nice 3 bedroom brick home in district #7. Newer kitchen, vinyl windows, marble sills, roof, and hot water heater. Central air, copper plumbing, partial finished basement. $79,900.

DEARBORN HTS. - Very nice 4 bedroom Colonial with 2½ baths, large family room with fireplace, formal dining room. Maintenance free exterior and freshly painted interior. Lovely family neighborhood in Crestwood school district. $132,500.
The Michigan Group
Realtors
591-9200

IMMEDIATE OCCUPANCY, new roof & furnace, central air, 3 bedroom. $81,000.
HELP-U-SELL of NWWC 425-8881

**Motivated Sellers**
$56,900 Brick of the neighborhood. Clean 3 bedroom ranch with central air. 2 car garage with opener. FHA & VA. (#5152P). Call...
EGON
Remerica
HOMETOWN REALTORS
420-3400

3 BEDROOMS, 2 BATHS, full brick bungalow, with Dearborn schools! Features formal dining room, newer thermal upstairs bedroom with sitting room, many other features. $77,900 Call today 462-2950 (37GRA)
Quality
REAL ESTATE
Better Homes & Gardens

## 320 Homes Wayne County

CIRCLE THIS ONE
3 bedroom Brick Bungalow, new furnace, central air, basement, garage, Warren & Southfield area. ASKING $35,900.
REAL ESTATE TODAY INC.
427-8600

CURB APPEAL
Must see this all brick 3 bedroom Ranch. Spacious remodeled kitchen with appliances. Oversized garage and security system. $83,900.
CENTURY 21
Hartford South
464-6400 or 261-4200

INKSTER-Borderline Garden City Land contract, $3000 down. No income verification, no credit check. 3 bedroom, 1½ car garage, with appliances. Call 581-5826

MOTIVATED
1,600 sq.ft. home with 2 full baths, 2 car garage, Andersen windows, FHA offers welcome. $74,900. (#5178P).
EGON
Remerica
HOMETOWN REALTORS
420-3400

OPEN SUN 2-5
18055 Henry, N. of Oakwood, W. of Allen Rd. Sharp 3 bedroom bungalow. Rec Room. Large Master bedroom w/walk-in closet & built-in dressers. $43,900.
CENTURY 21
SUBURBAN
455-5880 464-0205

## 322 Homes Macomb County

CLINTON/LAKESIDE Mall, new model Colonial, 2600 sq.ft Garage, basement, fireplace, skylight $165,000. 825-6827

EAST DETROIT - Buy new at used house price. 3 bedroom ranch. Still chance to pick own floor coverings & colors. 1100sqft. Just $58,500 775-6200

## 325 Real Estate Services

TIRED OF PAYING RENT?
Learn to collect rent. Buy your own home or apartment building fast. Choose our no money down method. No credit? Bad credit? Doesn't matter. This course is for you. The best in town. Reserve your place in a free introductory seminar in your area.
Eduasys Inc.
1-800-484-4073 code 0

# creative impressions

*Send news items to: Creative Impressions, Creative Living, 36251 Schoolcraft, Livonia 48150. Allow at least three weeks for publication.*

**● SCULPTURE FEST**

Michigan Outdoor Sculpture III opens with a 5:30-8:30 p.m. reception Thursday, Sept. 5, at the Southfield Pavilion, 26000 Evergreen, Southfield.

This exhibition of outdoor sculpture by 17 Michigan artists is sponsored by the city of Southfield and the Business Consortium for the Arts.

Louis G. Redstone, architect and founder of Redstone Architects Inc. and Michael Curtis, sculptor, are chairmen of the exhibition.

The juror was David Fuchgott, executive director of the International Sculpture Center. Awards of $1,000 and $500 were donated by the Arts Foundation of Michigan and the Business Consortium for the Arts.

Artists represented include Joseph N. DeLauro of Canton. Also: Herb Babcock, Robert Lielat, James E. Born, Norma Penchansky Glasser, Al Hebert, Matthew Holland, Nancy Leiserowitz, Susan Linburg, William Mayer, Dora Natella, David Newton and James Oxford.

Others are: Thomas Palazzolo, John Piet, William C. Stone, Pamela M. Stump, Dale John Wedig and Marcia Wood.

The outdoor exhibition, on the plaza at the back of Southfield Pavilion in the Southfield Civic Center, will continue through October.

**● GARDEN FRIENDS**

The Friends of the Matthaei Botanical Gardens invite all gardeners and others interested in plants to the first fall gardeners sale 9 a.m. to 4:30 p.m. Saturday, Sept. 7.

Among the featured items will be specimen trees and shrubs, hardy chrysanthemums, bulbs from Holland and orchids for in-home cultivation.

The gardens will give complementary seedlings to the first 100 adult patrons.

In addition to woody plant material, the sale will include 80 varieties of Holland bulbs, which cover a range of colors, heights and flowering times.

The selection also includes 35 varieties of outdoor hardy mums.

Proceeds from the sale support the gardens' educational and enviromental programs.

Matthaei Botanical Gardens is at 1800 N. Dixboro. Take the Geddes Road exit off U.S. 23 and go east to Dixboro. The Gardens is two miles north on Dixboro, on the right.

**● MUSICIANS SOUGHT**

Livonia Symphony Orchestra is looking for string musicians for the 1991-92 concert season.

The LSO has six openings for strings. An audition is required. High school students who apply must be studying privately.

Rehearsals for the new season resume Sept. 9. They are 7:30-10 p.m. Mondays at Livonia Stevenson High School.

To audition, call 522-7846. If the machine answers, leave your name and phone number and identify what instrument you play.

**● BOOK SIGNINGS**

Elmore "Dutch" Leonard reads from and signs his 29th novel, "Maximum Bob" (Delacorte) 7-8 p.m. Friday, Sept. 6 at Borders Novi, Novi Town Center, Novi Road and I-96.

Also at Borders Novi, an evening of conversation, hosted by environmentalist-writer Stephanie Mills, is slated for 6:30-8 p.m. Sunday, Sept. 8. Special guests include S.K. Wolf, Livonia-based author of "MacKinnon's Machine"; Chuck Wilbur, WDET news director; Susan Fostey, retired psychotherapist; and Kathleen Ripley Leo, poet.

Plymouth author John Vraniak will sign copies of his new book, "The Polish Trivia Book," from noon to 2 p.m. Sunday, Sept. 8 at Little Professor On the Park, 380 S. Main, Plymouth. Call 455-5220.

Remember Classified

With an Observer & Eccentric Classified ad...you'll make money hand over fist!



# exhibitions

*Send news items about Oakland County art gallery exhibitions to The Eccentric, 805 E. Maple, Birmingham 48009. Send items about Wayne County exhibitions to The Observer, 36251 Schoolcraft, Livonia 48150. Attention: Creative Living editor.*

**● ARTISTS' GALLERY**

Thursday, Sept. 5 — New show features mixed media works by Rasha (Rhea Schaefer) and oils by Irene Kallas. Continues through Oct. 20. Reception 5:30-8:30 p.m. Thursday, Sept 5. Hours are 10 a.m. to 5 p.m. Monday-Saturday, until 8:30 p.m. Thursday, Applegate Square, between 12 and 13 Mile, Northwestern, Southfield.

**● T'MARRA GALLERY**

Thursday, Sept. 5 — Group show of works by area and internationally known artists includes Donald Mendelson of Lathrup Village. Continues through October. Hours are 10:30 a.m. to 5 p.m. Thursday and Friday, 111 N. First, Ann Arbor.

**● CRIPPS PATRONA GALLERY**

Friday, Sept. 6 — "All About Being a Women," original sculpture by Janice Trimpe, continues through Oct. 2. Reception 7-10 p.m. Friday, Sept. 6. This Grosse Ile artist is showing 17 oil-painted sculptures from 14 inches to four feet tall, 209 S. Main, Rochester.

**● DETROIT FOCUS**

Friday, Sept. 6 — Works by Felecia Hunt, Jim Slack, Sennis Summers and Sharon Wysocki are on display through Oct. 5. Reception 5:30-8:30 p.m. Friday, Sept. 6. Hours are noon to 6 p.m. Wednesday-Saturday, 743 Beaubien, Detroit.

**● DETROIT GALLERY OF CONTEMPORARY CRAFTS**

Saturday, Sept. 7 — Quilts by Ann Brauer, baskets by Michael Bailot and ceramics by Lanse Stover are on display through Oct. 5. Hours are 10 a.m. to 6 p.m. Monday-Friday and 11 a.m. to 5 p.m. Saturday, 104 Fisher Building, Detroit.

**● HABATAT GALLERIES**

Saturday, Sept. 7 — Three-man exhibition — glass sculpture by Livio Seguso, weapon-like sculptures by Christopher Lee and glass/metal work by Herb Babcock — continues through Sept. 28. Hours are 10 a.m. to 6 p.m. Tuesday-Saturday, 32255 Northwestern, Farmington Hills.

**● ROCHESTER MUNICIPAL PARK**

Sept. 7-8 — Art 'n Apples Festival features works by 275 artists, entertainment, demonstrations and refreshments. Saturday hours are 10 a.m. to 6 p.m., Sunday 10 a.m. to 5 p.m. Downtown Rochester.

**● DOMINO'S FARMS**

Sept. 7-8 — Juried arts and crafts exhibit with 45 artists is in the Exhibition Hall 9 a.m. to 5 p.m. Saturday and 11 a.m. to 5 p.m. Sunday, Take U.S. 23 to exit 41 (Plymouth Road) then east to Earhart Road and north to Exhibition Hall, Ann Arbor Township.

**● SOUTHFIELD PAVILION**

Thursday, Sept. 5 — Michigan Outdoor Sculpture III opens with a 5:30-8:30 p.m. reception Thursday and continues through October. Louis G. Redstone and Michael Curtis head the committee that invited 19 Michigan sculptors to show their work in this outstanding setting. Toward the back of the Civic Center complex, 10½ and Evergreen, Southfield.

**● SYBARIS GALLERY**

Saturday, Sept. 7 — "Cup: As a Metaphor," features works in clay by 24 artists. It continues through Oct. 12. Reception 5:30-7:30 p.m. Saturday, Sept. 7. Hours are 11 a.m. to 5 p.m. Tuesday-Saturday, 301 W. Fourth, Royal Oak.

**● SWIDLER GALLERY**

"Steeping Matters: The Metal Tea Infuser," an exhibition featuring utilitarian tea infusers by 23 American and Canadian artists, continues through Oct. 12. Sidney Swidler, architect/collector will give a talk about the show at 2 p.m. Saturday, Sept 7 followed at 3:30 p.m. by a slide lecture by Thomas Muir, professor of art at Bowling Green University. Reception 4:30-7:30 p.m. Saturday, Sept. 7, 308 W. Fourth, Royal Oak.

**● ROCHESTER HILLS CITY HALL**

Color photographs by Nancy Stocking are on display through October. The exhibit is sponsored by Paint Creek Center for the Arts of Rochester. Hours are 8 a.m. to 5 p.m. Monday-Friday, 1000 Rochester Hills Drive off Avon Road.

**● PEWABIC POTTERY**

Saturday, Sept. 7 — "Mexican Folk Ceramics," curated by Van Deren Coke, continues through Nov. 9. Reception is 5:30-7:30 p.m. Friday, Sept. 13, 10125 E. Jefferson, Detroit.

**● CRANBROOK HOUSE**

Wednesday, Sept. 11, Thursday, Sept. 12 — "Artistea," a national tour and exhibition of the new Charles Crowley Metal Tea Service Collection, is open 5-8 p.m. both days with the artist present. This tour stop with 12 contemporary sterling silver tea services by Crowley, metalsmith, is sponsored by Janis Wetsman 20th Century Decorative Art. Price range is $4,000-12,000. Cranbrook House is at 380 Lone Pine, Bloomfield Hills.

THOMPSON-BROWN

RESIDENTIAL RESALE DIVISION

REALTOR

FARMINGTON HILLS
553-8700



FARMINGTON HILLS - Lovely, hard-to-find Nova Woods Condo, 2 bedrooms, den or 3rd bedroom, 2½ baths, great room w/cathedral ceiling, formal dining room, wet bar, large kitchen with dinette opening onto deck, all neutral tones, many upgrades. $220,000 Call 642-0703.



WALLED LAKE - Affordable Ranch Condo. Private entry and garage, 2 bedrooms, laundry room in unit, large porch/ deck for relaxing. Freshly decorated. $58,700 Call 642-0703.

BIRMINGHAM/BLOOMFIELD
642-0703




32770 Ardwick
N. of 12 Mile, E. of Farmington Rd.

FARMINGTON HILLS - PICTURE PERFECT CHARMING COLONIAL. Two-way fireplace in family room and living room, 2½ baths, large bedrooms, new carpeting, recently redecorated, treed lot. Ready to move into. $152,000 Call Today 642-0703.



FARMINGTON HILLS - Excitement Abounds! Stunning 2 bedroom newer Condo in prime area. Too many great features to list. Call for details. $91,700 Don't miss it! Call 642-0703.

Michigan's Largest Real Estate Company

Real Estate One. INC.

Call Real Estate One to put Michigan's most successful seller of homes to work for you.

Our 62nd Year

A Member Of GENESIS Realty Network

©Real Estate One Inc. 1991.

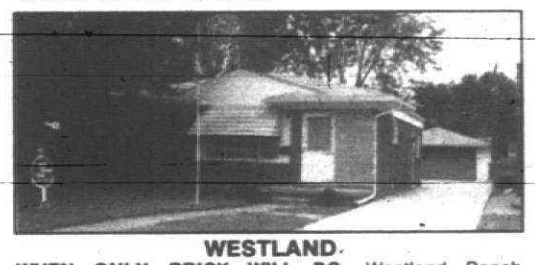

WESTLAND
WHEN ONLY BRICK WILL DO. Westland Ranch features a large family room, new kitchen, finished basement, Dry Bar, new furnace, Livonia scools. Hurry!
$85,900 261-0700

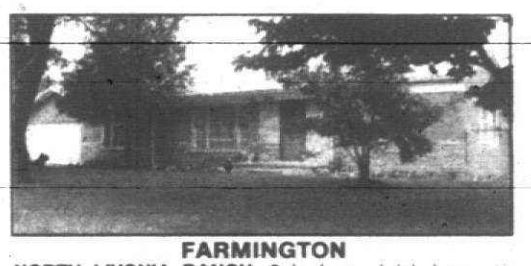

FARMINGTON
NORTH LIVONIA RANCH. 3 bedroom brick home on .625 acre treed lot, 2 car attached garage, family room has ledgewood fireplace. Large kitchen, dining space.
$89,900 BRE 477-1111

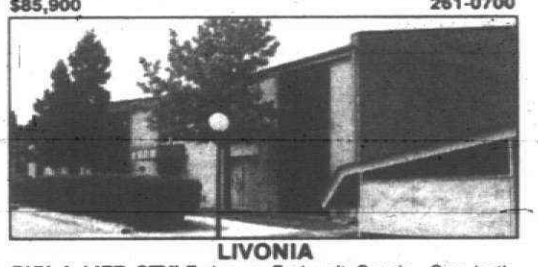

LIVONIA
BUY A LIFE STYLE. Lower End unit Condo. One bath, friendly location. Join the other half. Walking distance to shopping area & stores. Many amenities!
$75,900 261-0700

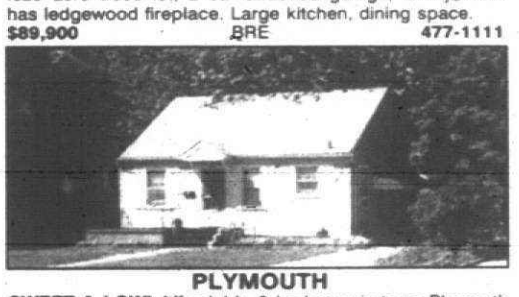

PLYMOUTH
SWEET & LOW! Affordable 3 bedroom in-town Plymouth bungalow. Coved ceilings, hardwood floors, neat & clean! Great location & a steal for the area!
$82,000 A-00287 455-7000



LIVONIA
ENDLESS POSSIBILITIES. 2 houses for one price. 1.8 acres. Main house — 3 bedrooms, basement, & garage. Second house — currently renting for $375 per month.
$149,900 261-0700



CANTON
SUBURBAN LIVING AT ITS BEST. 4 Bedroom, well updated Farm House, all the country charm remains. 2 Car Garage. Located on a wooded 4.25 Acres in Canton.
$117,900 C-033330 455-7000

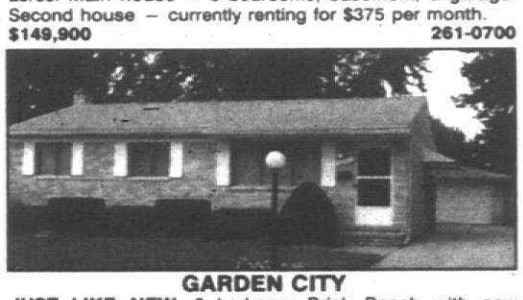

GARDEN CITY
JUST LIKE NEW. 3 bedroom Brick Ranch with new carpeting, new copper plumbing, new kitchen floor, new family room, new driveway, newly finished basement.
$89,900 261-0700

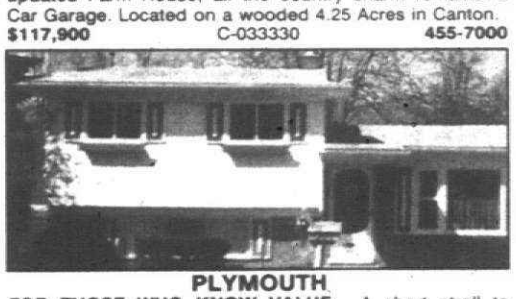

PLYMOUTH
FOR THOSE WHO KNOW VALUE. A short stroll to downtown Plymouth. Updated 3 Bedroom Tri. Perched on a peaceful tree lined cul-de-sac. Spacious yard.
$107,900 H00930 455-7000



WESTLAND
A HAVEN FOR A HANDY PERSON is this 3 bedroom Cape Cod Bungalow. 1½ baths, rec room, breezeway to 2 car garage on third acre for only
$64,500 326-2000

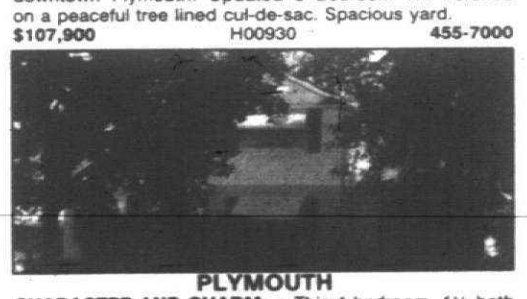

PLYMOUTH
CHARACTER AND CHARM — This 4 bedroom, 1½ bath Plymouth Colonial has family room w/fireplace, updated kitchen, hardwood floors, cove ceilings, extra deep lot.
$104,900 H-00316 455-7000

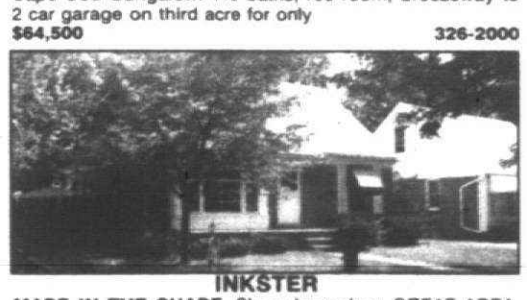

INKSTER
MADE IN THE SHADE. Sharp bungalow, GREAT AREA. Partially finished basement, huge garge. Family Room, basement bathroom, immediate occupancy. 10K.
$55,900 326-2000



CANTON
YOU CAN START OUT IN LUXURY. Spectacular 3 bedroom Colonial. Neat & as clean as a pin. Located in Canton on a Spacious corner lot & backs to a park.
$124,900 M-00723 455-7000

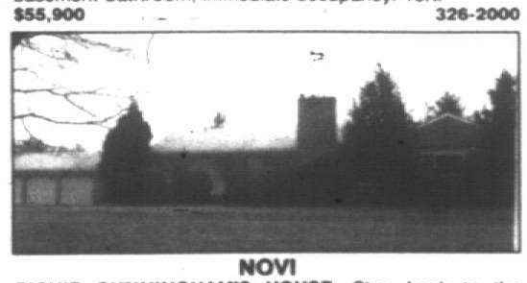

NOVI
RICHIE CUNNINGHAM'S HOUSE. Step back to the classic 50's and see wet plaster, coved ceilings & hardwood floors. 3 car garage. All on 2.8 acres!!
$199,900 348-6430

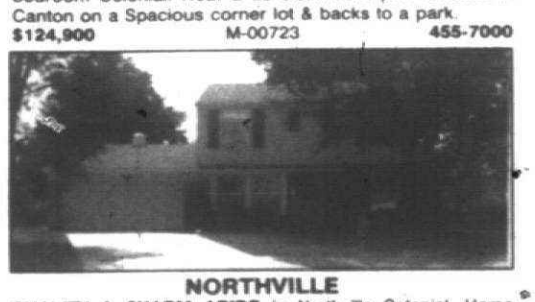

NORTHVILLE
QUALITY & CHARM ABIDE in Northville Colonial. Home offers 4 bedrooms, 2½ baths, custom fireplace , new hot water heater, Andersen windows, & roof. Newer central air.
$141,900 R-00632 455-7000

Farmington 477-1111 • Livonia 261-0700 • Northville Novi 348-6430
Plymouth Canton 455-7000 • Westland 326-2000
Michigan's Largest Real Estate Company

# CLASSIFIED REAL ESTATE

### 326 Condos
northville
**OPEN SUN. 1-4**
1116 Windsor Ct. Condo with 3 bedrooms, 2½ baths, 1st floor laundry, attached garage, finished basement, lake access. Now $105,000. Call VINCE SANTONI
Century 21 Hartford South 464-6400

MAPLES OF NOVI
Contemporary 2 bedroom, 2½ bath detached ranch condo w/cathedral ceilings, den, 1st floor laundry, 2 car attached garage. Must see! $114,900.
REALTY WORLD CASH 344-2888

NOVI, Fantastic West, 3 bedroom, 1½ bath colonial, 2 fireplaces, skylights, brick patio, parquet flooring, mirrors. $93,000. 348-7046

NOVI - CROSSWINDS WEST
Super sharp, 2 bedroom end unit ranch, 2½ baths, finished lower level. Unique, must see! - $110,000.
ARCADE REALTY: 569-7000

**NOVI**
This sharp, neutrally & newly decorated 2 bedroom townhouse is in move-in condition! Centrally located in complex and overlooks grassy area. Includes appliances and has garage. Asking $69,900.

**NORTHVILLE**
Beautiful hilltop setting for this 4 yr. old, 2 bedroom, 2 bath condo in a small private complex. Open, contemporary floor plan with lots of natural light, walking distance to town! Only...$83,900.

**MARY MCLEOD**
CENTURY 21 ROW 464-7111

NOVI, 3 bedroom sharp ranch, 15x11 master, remodeled kitchen, newer windows, perfect location! $69,900. 553-7022

NOVI - 2 bedroom, 2 bath, 9 mile/ Cranbrook. $69,000.
FARMINGTON - 2 bedroom, full basement, 2 bath, attached 2 car garage. Asking $149,900.
Roman Realty 855-3616

**One Way Realty**
473-5500

**OPEN SATURDAY 1-4**
**GOLF COURSE VIEW**
**--WABEEK--**
**4264 Wabeek Lake Drive**
**(N. of Lone Pine & E. of Middlebelt)**
Luxurious 3 bedroom with open floor plan, marble foyer, library, 2½ baths...and lovely views of the golf course. Interior must be seen! $299,000. M-16181

**HANNETT, INC.**
**REALTORS**
**646-6200**

Plymouth
**City of Plymouth**
You may purchase or rent with option, this lovely townhouse condo in Plymouth. 2 large bedrooms, 1½ baths, formal dining room, full basement, all appliances, newly decorated and updated. Carport included. Call today for details, $83,900.

**Remerica**
HOMETOWN REALTORS
**453-0012**

Plymouth! SELLERS WANT AN OFFER - 2 bedroom, all updated ranch, basement, great room, 1½ bath, new HELP-U-SELL of NWWC 454-9535

Plymouth
**Sell the Lawnmower**
Plymouth mint 2 bedroom condo with cathedral ceilings, skylights, private entry & a doorwall to your very own private deck. Contemporary decor makes this home. Move in condition. Asking $74,900. (#s188).

Remerica
HOMETOWN REALTORS
**420-3400**

PLYMOUTH - (0 CLOSING COSTS). Beacon Hollow Condo. Looking at all offers - make a deal - must sell. 2 bedrooms, 2½ baths, 1st floor laundry, den, full basement, 2 car attached garage. ASKING $149,900.
REAL ESTATE TODAY INC.
427-4200

ROCHESTER HILLS - Prestigious condo on Great Oaks Golf Course, 3 bedrooms, 3½ baths, 2 fireplaces, $170,000 firm. 651-7184

ROCHESTER HILLS - 3 bedroom, approx 1300 sq.ft., finished walkout basement, clean, appliances included. $85,900. Must sell. 979-4383

ROYAL OAK - 3455 Crooks. Sharp 2 bedroom Ranch condo with private entrance and finished basement. Includes carport, carpeting & window treatments, appliances, central air & gas grill. New hot water heater. Open Sat. & Sun. 1-5pm. 549-3837

SOUTHFIELD - Greenbrook Condominiums. 3 bedroom townhouse, 1850 sq. ft., loaded w/ fireplace, deck, patio, central air, clubhouse & pool privileges. $89,500. Century 21 Elegant Homes. 569-8633

ST. CLAIR SHORES, 2 bedroom, 1 bath, lower level unit. All appliances with washer, dryer, new paint, carpet. $53,000. 778-8901

WANTED - ADAMS WOODS 3 bedroom ranch or 3 bedroom unit with walk-out lower level. Private. P.O. Box 425, Bloomfield Hills, MI., 48303.

WEST BLOOMFIELD
1700 sq.ft. condo, 3 story condo, formal dining room. Walk-out. Deck. Attached garage. Air conditioning. $126,000. Ask for Jeff Zemler
HEPPARD AND ASSOCIATES
855-6570

WEST BLOOMFIELD
**Exclusive. Elegant.**
**The Amenities**
**You Cherish.**
Stonebrooke Land Company invites you to experience the luxury of Stonebrooke. New detached ranch homes, carved out of a stately hardwood setting. $308,000, includes walk-out sites. Floor plan design changes available. Models open 1-5 or by appointment. East side of Drake, between Maple and Walnut.
661-4649 or 661-2614

### CASEVILLE/PORT AUSTIN
Create a tranquil oriental garden, put in a Namtara bridge or a gazebo on rolling hills, almost 7 acres of birch trees, deer roaming. Country setting only 2¼ hours from Detroit (thumb area). 65x12, 3 bedrooms, dining room; kitchen, mobile home backs to 30 vacant acres. Mercury light. Large deck. Nearby marina for exciting salmon fishing. Secluded private road.
**Call Carol mornings**
**296-5280**

### 326 Condos
TROY - Lovely 3 bedroom Condo. Great location. Stunning sunken living room with fireplace, gorgeous patio, formal dining, finished basement, much more! $92,500.
ASK FOR MARY ANN PUMA
CENTURY 21 TOWN & COUNTRY
**939-2950**

Waterford
**YOUNG EXECUTIVES**
Perfect townhouse and unit. Former model. 2 bedrooms, each with its own private bath. Great room with soaring fireplace. 2 car attached garage. Trees to rear. $98,500.
CALL BOB MARSHALL 938-8588

**THE MICHIGAN GROUP**

West Bloomfield
**SPECTACULAR VIEW**
of pond & woods. 2 bedroom, 2 bath 1st. floor unit with attached garage. $89,900. Cheryl Olsen. 737-9020 476-2766
COLDWELL BANKER
Schweitzer Real Estate

WESTLAND
SPACIOUS TOWNHOUSE with unbelievable space and affordable price. 3 Bedrooms, 2½ baths, large basement, finished basement, attached garage. $77,900.

**CENTURY 21**
**Hartford South**
**464-6400 or 261-4200**

W. BLOOMFIELD - vicinity W. of Orchard Lake, 2800 sq.ft. living area, top quality, country setting, 4 bedroom, 3 bath & lake membership. Ideal for busy professionals. $250,000. Eves. only: 363-5761

W. BLOOMFIELD - Must sell 5BR pledge condo, upper unit, direct access from garage, 2 bedroom, 2 bath, all neutral tone, includes all appliances. $97,900. 661-5366

### 328 Duplexes
**Townhouses**
LAND CONTRACT
Farmington Hills, 4 & 4 bedroom and a 1 bedroom, $1,020 monthly income. Good cash flow, good terms. $84,900. 553-9085

### 330 Apartments
ALL NEW 4 unit suburban luxury rental condos, 2 bedroom, 2 bath, 1 car garage, Paid 10 yrs., financing available. $280,000. 313-230-8880

### 332 Mobile Homes For Sale
ATLANTIC 1976
Double wide, 3 bedroom, 1 bath
$7500 negotiable.
397-2466

ATTRACTIVE 1986 SCHULT
2 bedroom, 2 full bath in Westwood Meadows, with stove, refrigerator, garden tub, window air, blinds, curtains, shed and deck. Only $14,900. Hurry this won't last long! For appointment, call 313-595-7477

-BEAUTIFUL DOUBLEWIDE
$100, lot rent for one year.
Only 10 months old. Must sell!
Holly Homes. 697-5400

BEAUTIFUL 1988 Champion, 24x52 3 bedroom, air, garden tub with jets, many clean, quality extras. Westland windows. Must sell. 721-8554

CANTON 1985 3 bedroom, shed, deck, all appliances. Nice lot. Low rent. Must sell - $18,900./5487
CALL Jeanne 455-1027

COLONADE 1979 14X70, in Wood 3 bedroom, good condition, $5500 or best offer.
Call 553-8166

FAIRMONT, 1990, 14 X 65, 2 bedroom, 2 bath, central air, small quiet park, lawn service, sewer & gas. Under $31,900. Lease message 477-3650

**FARMINGTON HILLS**
**$200 Home Payments***
**$175 Lot Rent**
**$375 Total**

**LOT RENT**
**GUARANTEED 2 YRS**
*$19,900/ 10% down 11¾% 240 mo
LITTLE VALLEY
474-6500 476-4079

HILLCREST, 1971 - 12X50, 2 bedrooms, large bath, shed, kitchen appliances, new carpet, new furnace. $5,500. Well maintained! 533-6959

HOLIDAY HOMES - 3 bedroom Marlette with fireplace, new carpet, large corner lot. Excellent condition. 1/2 mile to I-96. $8500. 347-3566

### 332 Mobile Homes For Sale
Novi/Farmington Area
**$50/MO. OFF LOT RENT**
**FOR 1 YEAR LEASE**
On pre-owned homes as low as $12,500, 2 bedrooms, 1-2 baths, replacings, and more.
FINANCING AVAILABLE
HIGHLAND HILLS ESTATES
On Beckley Road North of Grand River, between Haggerty and Meadowbrook.

**QUALITY HOMES**
Call Joanne
474-0320 or 474-0333

WESTLAND - 1970, 1,500 ft. of luxury living in these manufactured homes on premium sites. Low & easy move-in costs. Security at both entrances!
RED CARPET KEIM
TIPTON 427-5010

**WHY PAY TOP $**
New & Used • Buy For Less at:
WONDERLAND HOMES
45475 Michigan Ave. 397-2350

### 333 Northern Property For Sale
ALDEN - TORCH LAKE HILLS
Lakeview sites, access, deer, 5 to 40 acres some with $8,995. Land contract by owner. 313-849-5991

ATTENTION FARMERS - One acre tidily wooded, good water & bird hunting. Can be split. $20,500 with $6,000.
(313) 591-3046

GAYLORD AREA
10 Beautiful, Wooded Acres 3 miles west of Pigeon River. Perfect for private country home, deer, elk, hunting, snowmobiling. $115 per Month. 11% land contract.
NORTHERN LAND COMPANY
(616) 258-5100

HIGGINS LAKE, 2 bedroom, 14X80 Trimpi mobile home, 2 bedrooms, washer/dryer, all appliances, furniture, partially furnished. Great deal. Asking $9,300. 537-2040

LAKE CHARLEVOIX
150ft of lake frontage, year round 4 bedroom home, $275,000. Ask for Parcel A.
313-437-5340

LAKE HURON - Thumb resort area. 5 bedroom, year round home, fully furnished. Resort park with tennis, playground, executive golf, fishing, beach facilities. 851-0375

LAKE MICHIGAN - FRANKFORT RESIDENTIAL
Large home on 100 ft. of frontage - no bluff - w. new paint, floors, landscaped, secluded, special. $299,000.

Home in wooded bluff setting with spectacular views. $214,900.

VACANT
330 ft. low bluff frontage, views of Point Betsie, 20 acres. $550,000.

1700 ft. of Betsie Bay. Great opportunity for development. $550,000.

**HOMESTEAD**
**REAL ESTATE ONE**
**616-882-4449**

LAKE PROPERTY - Harbor Springs, wooded lake lots - $25,000. Lake lot 122 ft. frontage - $35,000. Others start at $16,000. $40,000 - 1400 sq. ft. lakefront home, 3 bedrooms, 2 baths, wall to wall carpet, $72,000. 2 sq. ft. 3 bedroom, 2 bath lake front home, walk out basement, $99,000. Terms. 627-2995. Fairway golf course lot - $59,900. Others to $140,000.
CALL JOHNSTON REALTY
GLADWIN - 517-426-1776

PENTWATER MAINTENANCE FREE Year round home.* Built for retirement or weekends + 3rd. floor/study or hobby room, 2 baths, 6 yrs. old. Open design with cathedral fireplace, circulation hot water heat, utility water, sewer & gas, lot rent, yard, garden, walking distance to beach & shops. 616-869-4262

PORT AUSTIN
60 acres, hunting land, with split,
348-3926

SCHUSS MOUNTAIN CONDO
Walk to ski, sliding, tennis, pool, 1 bedroom unit overlooking ski trail. Sell! $44,900. Call today! 689-0827

TRAVERSE CITY - Buyers/sellers of homes or business. Call Tom Metz.
616-929-0412
Coldwell Banker Schmidt Realtors

### 334 Out Of Town Property For Sale
FT. LAUDERDALE - LUXURY 2 bedroom, 2 bath beach condo, 17th floor, great view, 2 balconies, rooftop pool, underground parking, 24 hr. security, all appliances. $129,000.
S.W. FLORIDA coast, 12 X 60 mobile home. Turn key furnished. Adult retirement park. Pool, clubhouse, etc. 5 minutes to gulf beaches. Forced to sell. Now reduced to $16,000. Call Collect. 813-488-3513.

### 335 Time Share For Sale
TRAVERSE CITY - 2 weeks flextime. Fee RCI Membership. Land contract possible. $3500 & $6,000.

### 337 Farms For Sale
JACKSON COUNTY, MICH - 74 acre farm, 4 bedroom farmhouse, outbuildings, good hunting area. Bob Parker 517-764-8037. Lois Fritz 517-750-2926. S.P.I. Realty Co. 517-782-9321

JACKSON COUNTY, MICH - 90 acre farm, 2 story house, lots of out buildings, 15 acres of woods, 69 acres tillable. Pond, road frontage. $145,000. Howard Kelsey 517-782-3936. S.P.I. Realty. 517-782-9321

JACKSON COUNTY, MICH, 3 bedroom, 1½ bath ranch. Walk out basement, sunporch. Easy access to I-94. 2 acres completely fenced. $82,900. Phyllis Lamphere 517-764-0716. S.P.I. Realty Co. 517-782-9321

### 338 Country Homes For Sale
CHARMING WILLIAMSBURG CAPE COD
In southern Lapeer County. Over 2800 sq.ft. of gracious living, 4 bedrooms, 2 baths, formal dining on 10 wooded acres. $195,900.
Call Sandra.

ELEGANT COUNTRY LIVING
5 of Lapeer on 4 beautiful acres. Includes 5 bedrooms, 3½ baths, 27x20 entertainment room with neutral decor. Must see to appreciate! $179,900. Call Ellen or Conway.
JAN JONES REALTY 664-1234

### 339 Lots and Acreage For Sale
BEACH ROAD - between Squaw Island Rd. & Lodge Blvd., Adams & Coolidge. Near Pine Trace golf courses, 125 x 185. 879-7823

BEAUTIFUL HOMESITES! 29 Acres 400 ft. lakefront, Barn & well. 1½ blks W of Dixie Hwy. $129,000. Century 21 West, Dorine. 349-6800

BLOOMFIELD - Building sites available in Bloomfield Hills Schools. Pine Tree Telegraph Road area. Call (313) 932-9700.

BRIGHTON- 5 acre home sites, fully improved, wooded, rolling, near all conveniences. $39,000 to $49,000. Owner (919) 489-0503

CANTON
34 - ¼ acre lots.
Heritage Farms Sub.
10 Sites Remaining, All Utilities
Starting at $49,900.
Staffing now Land Contract
Spring of 1992
Located at the N.W. corner of Beck & Warren Cwll.
**ROBERT GERICH**
THE MICHIGAN GROUP 459-3900

CHELSEA AREA - 17.01 acres for $36,900. Well & septic approved or 41.66 acres for $84,900.
Call 313-475-7426

COMMERCE LAKE - Moving! My loss, your gain! 3 lots on Commerce Lake. $5000 each.
Call 624-6986

Farmington Hills - LOADS OF POTENTIAL for investment. Land contract terms available. Priced to sell. Possible re-zoning for a condo site. Perfect for a builder. Close to expressways. Only $129,900.
Call Jeff Zemler
HEPPARD AND ASSOCIATES
855-6570

HOWELL - Just like being in the upper Peninsula, without the drive. 26 VAN LAKE/LAND - Wooded beauty backs up to state land. Perked & recapped. Must see to appreciate. $76,000. 517-546-6299

METAMORA - 30 ACRES
Close to M24 with 1000s of pine bars, plus large dairy barn and lots of road frontage. Land contract terms.
$138,000. Call Diane S. Kurtis.
R.E. ONE, INC.
1-313-878-2246

NORTHVILLE RESIDENTIAL - Walk to a sewer, 90 x 300. Land contract. $34,900. HELP-U-SELL of NWWC 454-9535

SALEM TWP. - Plymouth schools and mailing, 5 acres can be split. Land contract terms. $79,900. HELP-U-SELL of NWWC 454-9535

WESTLAND - Ready for condo development. I-96 exit, close to Wayne Mall. Easy access. $150,000. HELP-U-SELL of NWWC 454-9535

NORTHFIELD TOWNSHIP
38 ACRES, will divide, heavily wooded, ravine, stream, rolling terrain, perked. Land Contract. 437-1174

NORTHFIELD TOWNSHIP
10 Acre Parcel, Treed, Perked, 40x60 cement block barn.
Land Contract Terms. 437-1174

N. TERRITORIAL & US 23 AREA
Several wooded, rolling
Perked parcels, 2 to 10 acres.
Terms. 663-4884

ORCHARD LAKE AVERAGE
2.4 acres - 1 mile to Maple
Asking $180,000 or
Will consider $120,000 per lot if split
Short term LC available.
313-581-0710 313-335-5961

PLYMOUTH TOWNSHIP
Meadowbrook Glens
Woodlore North Sub II, backs to a wooded lot. Ask for
**Janet Olson**
**REAL ESTATE ONE**
**455-7000**

SOUTHFIELD
Heavily wooded residential sites, ½ to 1 + Acres from $15,000.
**ANGIE SARKISIAN**
**477-6200**
**RE/MAX FOREMOST, INC.**

SOUTHFIELD - Wildbrook, N. of 12, E. of Telegraph. 1,370 acres, prime residential & industrial. Multiple parcels.
**REAL ESTATE ONE**
559-6599 630-8660

S. LYON: NEW SUBDIVISION
44 County homesites, (¼ acre to 1 acre). $19,900 to $29,900. Terms as low as $300 per mo. with 10% down, $35,000 and up. Free Brochure
437-5340

TROY - Country-like sub, 2 wooded lots. Sale or build to suit ($76,990-$85,990).
Pace Development
398-3250

TROY
**WOODED**
We may have the last heavily wooded lots in this area of mature homes. Bounded by Oak River on the west, Somerset Chase on the south, these lots will be custom built to the buyer's specifications. We have a variety of plans available for you to choose from or will build to suit.
**Sue Kelly**
REAL ESTATE ONE
644-4700

NEWER 2 STORY
3 bedroom contemporary home with cathedral ceilings, 2½ baths, den or 4th bedroom, spacious kitchen with oak cabinets, living room with fireplace, white formica kitchen. $134,900

BENEKICKE & KRUE
DEVELOPMENT CORPORATION
642-8686 641-3979

**VACANT LOT**
One and a half acre lot zoned commercial, possibility of residential zoning. Terrific traffic location. Perfect location for catering hall or addition to strip mall already there, also for sale. $80,000.

**LAND AVAILABLE**
$65,000 per acre, zoning is R-2, single family residential. Property is in Ira rezoning. Possible land contract on this land and more is available. $9.9 acres. $643,500.

**459-6000**
**COLDWELL BANKER**
Schweitzer Real Estate

WEST BLOOMFIELD
Lakefront Lot - Cul-de-sac
Approximately 2800 sq. ft. Great room concept. Windows facing water with a patio door opening to deck. Open kitchen with ample cupboards. Private master suite with beautiful view of lake. 3 additional roomy bedrooms, 3 baths. WFS. $210,000.
JAN JONES REALTY 664-1234

LAKE ORION ISLAND HOME & LAKEFRONT LOT
Land construct terms. $69,500.
Call: 655-5087

LAKE ORION - Vacant island lot, 82 ft. frontage, city sewer & water. $29,500. $10,000 down, land contract terms. 693-8273 or 752-7221

LAKE ORION - 2 bedroom cottage on lake privileges. City water & sewer. $75,000, $15,000 down.
752-7221 or 693-8273

LOON LAKEFRONT. Unique ranch with outstanding lakeside green room, master suite and gorgeous, separate apartment. $259,900. 89SBL
JAN JONES REALTY 664-1234

**LUXURY ON THE LAKE**
Stunning 3 bedroom; 2½ bath contemporary on quiet water lake. Private boat dock off your own deck, vaulted ceiling in greatroom, plus 2 added fireplaces. $134,900
**Sue Kelly**
REAL ESTATE ONE
644-4700

NEWER 2 STORY
3 bedroom contemporary home with cathedral ceilings, 2½ baths, den or 4th bedroom, spacious kitchen with oak cabinets, living room with fireplace, white formica kitchen. $134,900

**CARROLL**
**REAL ESTATE GROUP**
**489-8404**

NEW 2 and 3 bedroom condos with 40' boat docks, St. Clair River, Algonac. $141,000 and $151,000.
373-0815 or 332-9151.

NOVI
2 LAKEFRONT LOTS on Walled Lake, price reduced from $90,000 to $82,500.
12 ACRES for development with 135' on Walled Lake, $275,000.
NEW CONSTRUCTION - 2500 sq.ft. elegant home on Walled Lake, $259,900.
MARABAHIAN & ASSOCIATES
363-5877

ON LAKE HURON - charming rustic log home, fantastic dune view. Stone fireplace, prettiest property, excellent condition. A special place! $87,500.

Small clean get-away lakefront cottage $35,900. Others available. Call Rose Vaccaro, Sunshine Realty, Tawas City-Arenac. Some message 517-469-3500

**Prime, Sandy Lakefront**
Gorgeous 3 bedroom Bexley. Beautiful large lot, 4 bedrooms, 3½ baths, gourmet country kitchen with many efficient view. $790,000 (WOOER)

**737-9000**
**COLDWELL BANKER**
Schweitzer Real Estate

SOUTH LYON- 157 ft. lakefront, 3 bedroom home w/loft. 2.46 acres. Easy access to expressways. $129,000. 437-4429

SPACIOUS LAKE ANGELUS HOME
Updated 1920's charm & space. 5 bedrooms, 4½ baths, 1st floor master suite, library, extensive wetbar around lake porch, sun deck, finished 2nd floor & basement, boat house. $749,000. Owner 334-4807

STUNNING LAKEFRONT ESTATE. Soaring ceilings and large windows lend bright and airy rooms to this traditional beauty. 1st floor master walkout lower level. All the amenities you could dream of. All sports lake. $925,000. 21LOG.
MAX BROCK 626-4000

### 340 Lake-River-Resort Property
LAKE LOTS
All Sports Lake
Newly Developed
• Deer Lake at Clarkston
• Silver Lake in Waterford
Underground Utilities
& Paved Roads
LAND CONTRACT TERMS
666-4661
623-0206
338-4869

### 342 Lakefront Property
AFFORDABLE WATERFRONT LAKEFRONT
On All Sports pleasant lake. Charming 3 bedroom, 2 bath w/stone fireplace, new eat-in kitchen, new carpeting & roof. $139,900.
Vacant wooded lot w/dock & 65 ft. on lake. $99,900. Broker 737-8017

**BLUE HERON**
**NORTHVILLE**
**ON THE WATER**
Private stand beach. Swimming, boating, fishing, and nature preserve. On Beck Rd. S. of 7 Mile, W. of 275. From $134,900
**344-8808**

CASS LAKE - Boat slips. 3 bedroom, 3 bath condo, 18 ft. doorwall on lakefront, 2 car garage. Central air, pool. $165,000 682-4645

**CASS LAKEFRONT**
FORMER MODEL
1 year old, 3 bedroom, 2½ bath, living/dining room, den, 2 car garage. Priced reduced by $49,000. 661-5063

CASS LAKE - Orchard Lake Village. 3 bedrooms, 1½ baths, attached garage, private beach. Waterfront, boat dock. $3052.500 682-2559

CASS LAKE
100 ft. frontage, 5 Bedroom home, 2½ baths. Priced reduced to $650,000. First $110,000. 855-5067

DELIGHTFULLY DIFFERENT BYLAW LAKEFRONT HOME. Traditional exterior with English gardens, renovated! Captivates contemporary inside. Super master with wet suite, $299,000. MLS# MAX BROCK 626-4000

ELK RAPIDS - 146 ft. of sand beach on Grand Traverse Bay. $99,900. Land contract terms. Call Geraldine at Re/Max
INDIANWOOD LAKEFRONT
Immaculate 5 bedroom, 4 bath brick Cape Cod, den, fireplace, family room, 2 car attached garage, central air, sprinkler, deck, 125 ft. lake frontage. Beautifully decorated, professionally landscaped. $359,000. 693-1496

LAKE ANGELUS
Fieldstone Cape Cod, master suite plus 3 bedrooms, 3 full bath, living room, dining room, sunroom, screen sun porch, lower level family room & guest suite, gourmet kitchen, 2 fireplaces, 2 car attached garage, central air, sprinkler system, lot, by owner, $550,000. 334-9697

LAKE ERIE LAKEFRONT - Low tax in prestigious Sub, 30 minutes from Dearborn, near Monroe. All utilities. $87,000. 348-5400 337-4518

LAKE FENTON
High personality homes can fit afford the drive time to Charlevoix. Consider the alternative of a 45 minute drive to your lake estate complex with guest house, pole barn for boat storage, circular drive and a porch like the Grand Hotel. Call Mary Ann Transeau Real Estate
313-233-4663

LAKE LIVING AT ITS BEST
2 year old cedar ranch with full walk-out to Lake Lapeer Master bedroom with private bath & jacuzzi. Cathedral ceilings in formal living/dining area. 4 + 2 fireplaces, Truly one-of-a-kind value at $239,000. WFS. Jan Jones Realty 664-1234

DOCK YOUR BOAT
AT YOUR BACK DOOR
Approximately 2800 sq. ft. Great room concept. Windows facing water with a patio door opening to deck. Open kitchen with ample cupboards. Private master suite with beautiful view of lake. 3 additional roomy bedrooms, 3 baths. WFS. $210,000.
JAN JONES REALTY 664-1234

LAKE ORION - Vacant island lot, 82 ft. frontage, city sewer & water. $29,500. $10,000 down, land contract terms. 693-8273 or 752-7221

LAKE ORION - 2 bedroom cottage on lake privileges. City water & sewer. $75,000, $15,000 down.
752-7221 or 693-8273

LOON LAKEFRONT. Unique ranch with outstanding lakeside green room, master suite and gorgeous, separate apartment. $259,900. 89SBL
JAN JONES REALTY 664-1234

**LUXURY ON THE LAKE**
Stunning 3 bedroom; 2½ bath contemporary on quiet water lake. Private boat dock off your own deck, vaulted ceiling in greatroom, plus 2 added fireplaces. $134,900
**Sue Kelly**
REAL ESTATE ONE
644-4700

NEWER 2 STORY
3 bedroom contemporary home with cathedral ceilings, 2½ baths, den or 4th bedroom, spacious kitchen with oak cabinets, living room with fireplace, white formica kitchen. $134,900

**CARROLL**
**REAL ESTATE GROUP**
**489-8404**

NEW 2 and 3 bedroom condos with 40' boat docks, St. Clair River, Algonac. $141,000 and $151,000.
373-0815 or 332-9151.

NOVI
2 LAKEFRONT LOTS on Walled Lake, price reduced from $90,000 to $82,500.
12 ACRES for development with 135' on Walled Lake, $275,000.
NEW CONSTRUCTION - 2500 sq.ft. elegant home on Walled Lake, $259,900.
MARABAHIAN & ASSOCIATES
363-5877

ON LAKE HURON - charming rustic log home, fantastic dune view. Stone fireplaces, prettiest property, excellent condition. A special place! $87,500.

Small clean get-away lakefront cottage $35,900. Others available. Call Rose Vaccaro, Sunshine Realty, Tawas City-Arenac. Some message 517-469-3500

**Prime, Sandy Lakefront**
Gorgeous 3 bedroom Bexley. Beautiful large lot, 4 bedrooms, 3½ baths, gourmet country kitchen with many efficient view. $790,000 (WOOER)

**737-9000**
**COLDWELL BANKER**
Schweitzer Real Estate

SOUTH LYON- 157 ft. lakefront, 3 bedroom home w/loft. 2.46 acres. Easy access to expressways. $129,000. 437-4429

SPACIOUS LAKE ANGELUS HOME
Updated 1920's charm & space. 5 bedrooms, 4½ baths, 1st floor master, suite, library, extensive wetbar around lake porch, sun deck, finished 2nd floor & basement, boat house. $749,000. Owner 334-4807

STUNNING LAKEFRONT ESTATE. Soaring ceilings and large windows lend bright and airy rooms to this traditional beauty. 1st floor master walkout lower level. All the amenities you could dream of. All sports lake. $925,000. 21LOG.
MAX BROCK 626-4000

### 342 Lakefront Property
UNION LAKEFRONT. Land contract/semi bond. Solid brick ranch with walk-out basement. Priced right at $259,000. 6BLOC
Water and sewer. $99,900. VACT
MAX BROCK 626-4000

WATERFRONT VACANT LOT - with boating on Otter and Sylvan Lakes. Water and sewer. $99,900. VACT
MAX BROCK 626-4000

**WATERFRONT**
**2 ACRES**
Builder says "sell it", new construction, 3600 sq. ft. 2 story, 3 or 4 bedrooms, 3½ baths, solid oak floors, library, first floor master suite, great room, 2 fireplaces, finished walkout lower level, 3 car garage and much, much more. $330,000.
CALL BOB MASSARON 938-8588

### 342 Lakefront Property
THE MICHIGAN GROUP

**220 FT.**
**UPPER STRAIT**
**LAKEFRONT**
Over 3 acres, 4 bedrooms, 4 full baths, finished walkout lower level, very private.
ANU GANDHI
RALPH MAUEL
85-1-800-877-8810

### 348 Cemetery Lots
GLEN EDEN CEMETERY
2 lots in the Garden Of Good Shepherd. $500 each. 8 Mile is Lahser.
Call 313-532-3216

LIVONIA - Fairview Memorial Park, Garden of Ascension section. 2 lots, $550, asking $350.
478-0477

OAKLAND HILLS CEMETERY
Novi, Mich.
Overlook Memorial
- 1500 Plymouth Road, #38
Ann Arbor, MI., 48105

### 358 Mortgages & Land Contracts
BUYING LAND CONTRACTS
Fast Cash
517-223-7809

CASH FOR LAND CONTRACTS
Immediate cash for your vendee's be-hind-4st Mortgages/Refinances
Mortgage Corp. of America
313-352-1400 1-800-968-3618

### 361 Money To Loan - Borrow
BUSINESS LOANS
Business Plans - Venture Capital
$50,000 to $10 million.
Broker 258-5900

### 362 Real Estate Wanted
CASH TODAY
OR
GUARANTEED SALE
Also 9 in Foreclosure
Or Need Of Repair
**Century 21**
CASTELLI 525-7900

CASH TODAY
OR
Guaranteed Sale
Also 9 in Foreclosure
Or Need Of Repair
Ask for Jerry Borregard
**Century 21**
CHALET 477-1800

LOCAL INVESTOR seeks free & clear executive house or condo. Can offer 20% down. Must have owner financing. (313) 332-4708 Ext. 650

SOUTH LYON, PLYMOUTH, NOVI, state of Michigan or Michigan Ave. in Wayne. Ample parking, good traffic, reasonable rent. Call 547-7171

### 365 Business Opportunities
PARTY STORE BUILDING AND BUSINESS on 1.1 acre - Lotto, deli, liquor, beer, wine, groceries, video. Fronting on paved main intersection. 2 apartments above store space. POSSIBLE LAND CONTRACT 9.5%, $120,000 DOWN. 261-5450

NOLING REAL ESTATE
522-1150

SOUTHFIELD SALON FOR SALE
12 Mile & Northwestern Hwy.
(-44-8619 or 353-8644

WOMENS APPAREL STORE
Well established suburban location. Long term lease. Upscale clientele. $20,000, sq. ft. building/land. Owner retiring. P. O. Box 850383, Westland, MI., 48185.

### 366 Ofc.-Bus. Space Sale/Lease
AFFORDABLE EXECUTIVE
Offices- fifty pay for the high cost of living. Includes all utilities, plus without lasting. Individual attention. Personalized telephone answering. Professional secretarial services. State of the art equipment. Conference rooms/kitchen. Ideally located on Twelve Mile & Southfield Rd., at Beaver Rd.
TROY BUSINESS QUARTERS
For personal touch call... 637-2400

ANNOUNCING
Maple Business Center of Troy
Lease terms in town - from executive, 227 to 5,000 sq ft on Maple, Livernois, Lawrence.
From $235 up per month.

**PENTHOUSE**
Also: executive, 900 sq. ft., natural skylight, private washroom with shower, very favorable rate.
648-0128

LIVONIA - Farmington Rd. near 5 Mile. 700 or 1,000 sq. ft. general or medical. Very reasonable.
Call Mr. Lubnik 644-7395

LIVONIA PAVILION - Restaurant, conference room. On-site manager. Rental from $200 per mo. + utilities included. Brokers protected.
Sy-Lubnikan, 478-7867

LIVONIA
SCHOOL CRAFT & INKSTER
Prime office space in active center 250 to 3400 sq. ft. will divide to suit. Rent as low as $6.00 per sq. ft. Brokers protected. Call - 645-6880

LIVONIA WEST - Large executive offices with additional secretarial area. Phone answering & other services. $300 per mo.
464-2660 349-5449

MAJOR FRANCHISED Real Estate Office For Sale or/Western Suburb. Low overhead. Perfect Turn Key Operation! Seller financing available. Write to:
REAL ESTATE FRANCHISE PO Box 203, Novi, MI 48376-0203

INTERESTED IN MAIL ORDER? Research report. Serious inquiries only. The Mail Order Mentor. P. O. Box 905, Clarkston, MI 48347

MAJOR FRANCHISED Real Estate Office For Sale or/Western Suburb. Low overhead. Perfect Turn Key Operation! Seller financing available. Write to:
REAL ESTATE FRANCHISE PO Box 203, Novi, MI 48376-0203

NEED A 2ND INCOME? Excellent pay. Make up to $1,000 per week. Call 313-937-3223 ext. 101

PIZZARIA - REDFORD CARRY OUT
Conveyer ovens, $30,000 down. Several others available.
Broker 259-5900

TANNING SALON
Westland area - very profitable. Century 21 Curran & Johnson.
278-2900

WANTED
Established 1 - 2 person business. No MLM.
467-4884

### 366 Ofc.-Bus. Space Sale/Lease
LIVONIA
On Farmington Rd.
Just South of 6 Mile
**MEDICAL & PROFESSIONAL SPACE FOR LEASE**
EXCELLENT RATE & LOCATION
1,080 - 2,900 square feet
CERTIFIED REALTY, INC.
471-7100

NEED A little or a lot of office space? Rent 225 sq.ft. for $900 a mo. grose, or 4 offices for $1000 mo. gross. Canton. Call Nathan at Business Centers: 454-2460

NORTHVILLE- Premium office suite. Easy freeway and M-14 access to building. Ideal parking. 970-4200 sq.ft. available. Call with your requirements. 349-3660

NOVI - Modern 4 room suite, 1,050 sq.ft. plus storage. Close to freeways. $914 per mo. includes utilities & maintenance.
Call 313-348-0880

OFFICES IN W. BLOOMFIELD
Orchard Lake & Pontiac Trail area, 600 to 5500 sq. ft.
681-6556

**OFFICE(S) NOW!**
1-275 & 8 Mile
Call Jeff Zemler
• Full or Part Time Offices
• Secretarial Service
• Telephone Available
• Modern Equipment
• Fax & Copier Available
HEPPARD EXECUTIVE OFFICES
(313) 464-2771
Walk-in's Welcomed
(313) 442-2500

**GREAT LOCATION**
455 sq. ft. unit, $360 per month. $9 per sq. ft. for additional space.
Bloch & Company
313-559-7430

**Livonia**
**Buckingham Office Park**
1,200 to 24,000 sq.ft.
• Conference, Meeting and Exercise rooms.
• Quality Design and Buildouts
• Individual Entrances, Heating and Air Conditioning
• Ample Parking
• Next to Chi Chi's, Olive Garden and Comfort Inn
**Schoolcraft & Middlebelt**
421-0770

LIVONIA - Farmington Rd. near 5 Mile. 700 or 1,000 sq. ft. general or medical. Very reasonable.
Call Mr. Lubnik 644-7395

LIVONIA PAVILION - Restaurant, conference room. On-site manager. Rental from $200 per mo. + utilities included. Brokers protected.
Sy-Lubnikan, 478-7867

LIVONIA
SCHOOL CRAFT & INKSTER
Prime office space in active center 250 to 3400 sq. ft. will divide to suit. Rent as low as $6.00 per sq. ft. Brokers protected. Call - 645-6880

LIVONIA WEST - Large executive offices with additional secretarial area. Phone answering & other services. $300 per mo.
464-2660 349-5449

MAJOR FRANCHISED Real Estate Office For Sale or/Western Suburb. Low overhead. Perfect Turn Key Operation! Seller financing available. Write to:
REAL ESTATE FRANCHISE PO Box 203, Novi, MI 48376-0203

NEED A 2ND INCOME? Excellent pay. Make up to $1,000 per week. Call 313-937-3223 ext. 101

PIZZARIA - REDFORD CARRY OUT
Conveyer ovens, $30,000 down. Several others available.
Broker 259-5900

TANNING SALON
Westland area - very profitable. Century 21 Curran & Johnson.
278-2900

WANTED
Established 1 - 2 person business. No MLM.
467-4884

### 368 Commercial/ Retail
DOWNTOWN WAYNE. 1,200, 1,800 or 2,800 sq. ft. store in busy Kroger-Perry strip center on Michigan Ave. in Wayne. Ample parking, good traffic, reasonable rent. Call 547-7171

**Farmington/Downtown**
Private location - high image. Retail/Office/Restaurant spaces. Fully restored historic building on Grand River (next door to Chemical Bank). 261-5450

GARDEN CITY - 1000 to 4000 sq. ft. of commercial or office space for lease. On Middlebelt Rd. 425-6249

LIVON

## 400 Apts. For Rent

**FARMINGTON HILLS**
1 & 2 bedroom apts. available for immediate occupancy. Convenient living, yet only 1 mile from expressway access. Come visit SPRINGHILL VALLEY apartments featuring air conditioning, all electric, individual washer/dryer, carpeting, vertical blinds, microwaves, fireplaces, vaulted ceilings, pool, sauna, tennis and much more. Short term leases and small pets welcome. Amenities start at $610.
Call for Fall Specials
**478-8808**

**FARMINGTON/ LIVONIA**
**ASK ABOUT SPECIALS**
DELUXE
LARGE 1 & 2 BEDROOM APTS.
**HEAT INCLUDED**
Merriman Rd. (Orchard Lake Rd.) Just 1 blk. S. of 6 Mile Rd.
**MERRIMAN PARK APTS.**
**477-5755**

**GARDEN CITY -- freshly decorated,** 1 bedroom, laundry room. $390/mo., water included. Section 8 OK. Senior discount. No pets. **326-2756**

*DIAMOND FOREST APARTMENTS*
Diamond Forest
**From $640 and up**
*Call for our Specials*
- Complete Kitchens with microwave
- Utility room with washer/dryer.
- Furnished Executive Rentals.
- Private entrances.
- Nature jogging trails.
- Swimming Pool with spa & tennis courts.
- Handicap Units

Between Grand River & 9 Mile on Halstead
**Farmington Hills** **471-4848**
10 to 6 Mon.-Fri. 12 to 5 Sat. & Sun.

**CANTON/PLYMOUTH**
***Franklin Palmer Estates***
Limited Offer from
**$425** Free Heat
**397-0200**
on Palmer, West of Lilley

**HILLCREST CLUB**
**SUPER SPECIAL**
2 Bedroom
**$510** Includes Heat
12350 Risman
S. of Plymouth Rd., E. of Haggerty
**453-7144**
Mon.-Fri. 9-7 Sat.-Sun. 12-4

**WOW!**

**ENDLESS SUMMER**
Let the warm waters of our indoor heated pool tempt you along with these fine features:
- 1 & 2 Bedroom High-Rise Apartments With Exceptional Balcony Views
- Vertical And Mini-Blinds
- Indoor Heated Pool
- Tennis Courts
- Community Room
- Within Walking Distance Of Westland Mall
- Controlled Access TV And Intercom System

Models Open Daily
**WESTLAND TOWERS** APARTMENTS
Located One Block West of Wayne Road, Between Ford And Warren Roads.
**721-2500**

**Windemere Apartments**
**LIVING YOU CAN AFFORD TO ENJOY**
- Central Air Conditioning
- Convenient To Shopping And Expressways
- Cable TV Available
- Private Balcony / Patio
- Kitchen With Open Bar Counter
- Dens Available
- 1½ Baths Available
- And More... Visit Us And See For Yourself!

**On Halsted ½ Mile North of Grand River In Farmington Hills**
**FROM $475**


OPEN Mon. - Fri. 9 - 6; Sat. 10 - 5; Sun. 12 - 5
**471-3625**
EQUAL HOUSING OPPORTUNITY

## 400 Apts. For Rent

FARMINGTON HILLS
**From $865**
1800 sq.ft., 2 bedroom, 2 bath w/ walk-in closets, covered parking, washer/dryer, vertical blinds, air conditioning, fireplace & 24 hour monitored intrusion and fire alarm.
**SUMMIT APTS.**
NORTHWESTERN & MIDDLEBELT
626-4396
Managed by Winn Enterprises, Inc.

**GARDEN CITY**
Ford/Middlebelt Area
Spacious 1 bedroom apartments. Amenities start at $610.
Call for Fall Specials
**478-8808**

**GARDEN CITY - Free Heat!/1 bedroom, 1 bath, free rent. New carpet. Kitchen appliances. $395/$362 mo. 1 yr. lease. 1-313-868-9130**

**GARDEN CITY - Like home large 1 bedroom, decorated, finished rec room, 2 baths, private entrance. Utilities included. $475. 681-3671**

**GARDEN CITY. 1 bedroom with carpet, drapes, kitchen appliances, heat included. Available immediately & $400 mo. available in Sept. $400 mo. 592-7744**

**DIAMOND FOREST APARTMENTS**
Diamond Forest
**From $640 and up**
*Call for our Specials*
- Complete Kitchens with microwave
- Utility room with washer/dryer.
- Furnished Executive Rentals.
- Private entrances.
- Nature jogging trails.
- Swimming Pool with spa & tennis courts.
- Handicap Units

Between Grand River & 9 Mile on Halstead
**Farmington Hills** **471-4848**
10 to 6 Mon.-Fri. 12 to 5 Sat. & Sun.

**PLYMOUTH/CANTON**
***Village Squire***
Apartments
**1 BEDROOM SPECIAL**
Minutes from I-275 -- I-94 -- I-96
- Picnic Area & BBQ's • Tennis Courts • Pool & Saunas • Seconds from I-275 • Bike Trails • Basketball Court • Children's Play Area • Vertical Blinds • Pet Section Available
- Spacious, newly decorated suites with dishwasher.
- Individually controlled heat & air
- Short Term Leases Available
- Job Transfer Clauses Available

**FREE HEAT**
**FROM $450 $425**
**981-3891**
On Ford Road, just east of I-275
Daily 9-7 Saturday 11-5 Sunday 11-5

**Looking For A Great Apartment?**
It's as easy as...
**1** PICK UP THE PHONE
**2** DIAL **453-2800**
**3** ASK US ABOUT...
**Twin Arbors** apartments
PLYMOUTH
OPEN 7 DAYS Tues. & Thurs. 'til 8 p.m.

**FRANKLIN SQUARE** APARTMENTS
**UNBELIEVABLE!**
A quaint & quiet apartment community in Livonia, close to great shopping, restaurants, I-96 access & Metro Airport.
**Reduced Security Deposit!**
Attractive 1 and 2 Bedroom Apartments
from **$515-$415* $585-$485***
HEAT AND VERTICAL BLINDS INCLUDED
Located on 5 Mile Rd. Just East of Middlebelt in Livonia.


OPEN 7 DAYS
**427-6970**
*$100 off 1 & 2 bedrooms for 1st 6 months of 1 yr. lease-new residents only.

## 400 Apts. For Rent

**LIVONIA**
HEAT INCLUDED *
RENT FROM $495
SECURITY DEPOSIT $150
Spacious 1 & 2 bedroom apts. with plush carpet, vertical blinds, self cleaning oven, frost free refrigerator, dishwasher, ample storage, intercom, carport, club house, sauna, tennis court, tennis courts.
On Joy Rd. W. of Newburgh
**459-6600**
* On selected units only
Madison Heights
**SUMMER SPECIAL**
**CONCORD TOWERS**
1 & 2 BEDROOM APARTMENTS
Includes
- Stove & refrigerator
- Dishwasher
- Carport
- Intercom
- Newly decorated
- Smoke detectors
- Sprinkler system
- FROM $495

I-75 and 14 Mile
Next to Albert's Theater
589-3355

**MID-FIVE APTS.**
Spacious 2 bedroom, 1½ bath unit available for immediate occupancy. Dishwasher, garbage disposal, laundry hook-up, private entrance, garden tub. Ready for viewing.
Please call for appointment
Call 851-9755

**NORTHVILLE GREEN**
Large comfortable 1 & 2 bedroom apartments. On Randolph at 8 Mile, ½ mile W. of Sheldon Rd. Walk to downtown Northville.
**RENT FROM $520**
SECURITY $200
Includes carport, plush carpeting, appliances.
349-7743

**• WESTLAND •**
**WILDERNESS PARK APARTMENTS**
Warren Ave., ¼ mile E. of Wayne Rd. 2 bedroom apartments with 1 or 2 baths, private laundry room, vertical blinds, dishwasher, balconies or patios. Cats allowed.
**ASK ABOUT OUR SPECIALS!**
*Senior Citizen Discount Available*
Mon.-Sat. 10-6; Sun. 12-6
**425-5731**

**PLYMOUTH**
**BOTSFORD PLACE**
**GRAND RIVER - 8 MILE**
**SPECIAL**
1 Bedroom for $489
2 Bedroom for $589
6 Bedroom for $689
**PETS PERMITTED**
Smoke Detectors Installed
Private entrances
Immediate Occupancy
**459-6600**
HEAT & WATER INCLUDED
Quiet, private address, air conditioning, carpeting, stove & refrigerator, all electric, electricity included. Warm apartments. Laundry facilities.
For more information, phone
**477-8464**
**27883 Independence Farmington Hills**

**GARDEN CITY - 1 bedroom, brand new unit with stove, refrigerator, washer & dryer in unit. $450 425-6249**

**GARDEN CITY - 1 bedroom apartment. Freshly decorated. Kitchen appliances. Heat & water included. $400/mo. + security. No pets. 585-9677**

**LIVONIA**
**DON'T WAIT!**
They're going fast. Spacious 1 and 2 bedroom apartments with stove & refrigerator. Call now to find more about:
- Our spacious living.
- Carport included.
- Central air included.
- On-site picnic area with complete grills.
- Great location near expressways.
- Ask about our move-in special.

WOODRIDGE
APTS.
**477-6448**

**• Westland •**
Newburgh near Glenwood
1 & 2 Bedroom Apartments
from... **$425.00**
***ONE MONTH FREE****
(any month of your choice*)
$200.00 Security Deposit
Vertical Blinds • Pool • Carport
Monday-Friday 8:30-5:30
Glenwood Orchards
**729-5090**
* Except first month, based on 12 month occupancy. New tenants only.

**NORTHVILLE**
**GREAT APTS. GREAT LOCATIONS**
**$50 Security Deposit For 1 Bedroom Apts.**
**RENT INCLUDES HEAT**
CALL FOR SUPER SPECIAL ON FIRST MONTH'S RENT
6 month or 1 year lease. Well maintained. Newly decorated. Features: Air conditioning, refrigerator, range, smoke detectors, laundry facilities & suites, storage. Swimming pool. Cable available.
ALSO 2 BEDROOM APTS.
**LEXINGTON VILLAGE**
PET SECTION AVAILABLE
1 bedroom apts. from $445
1-75 and 14 Mile
Opposite Oakland Mall
**585-4010**

**PRESIDENT MADISON APTS.**
1 Bedroom Apts. $450
1 Block E. of John R.
Just S. of Oakland Mall
**585-0580**

**HARLO APTS.**
Warren Apt. $450
Warren, Mich.
West side of Mound Rd.
Just N. of 13 Mile
Opposite GM Tech Center
**939-2340**

**GARDEN CITY - 1 bedroom, appliances, $410, per month., $200 security deposit. Includes heat & water, air conditioning, laundry facilities. Call 425-3987 or**
**477-6469**

Madison Heights
**GREAT APTS. GREAT LOCATIONS**
**$50 Security Deposit For 1 Bedroom Apts.**
**RENT INCLUDES HEAT**
CALL FOR SUPER SPECIAL ON FIRST MONTH'S RENT
6 month or 1 year lease. Well maintained. Newly decorated. Features: Air conditioning, refrigerator, range, smoke detectors, laundry facilities & suites, storage. Swimming pool. Cable available.
ALSO 2 BEDROOM APTS.
**LEXINGTON VILLAGE**
PET SECTION AVAILABLE
1 bedroom apts. from $445
1-75 and 14 Mile
Opposite Oakland Mall
**585-4010**

**PRESIDENT MADISON APTS.**
1 Bedroom Apts. $450
1 Block E. of John R.
Just S. of Oakland Mall
**585-0580**

**HARLO APTS.**
Warren Apt. $450
Warren, Mich.
West side of Mound Rd.
Just N. of 13 Mile
Opposite GM Tech Center
**939-2340**

**FARMINGTON HILLS**
14 Mile & Orchard Lake Rd.
**Townhouses & Spacious Apartments**
**2 & 3 Bedroom Units**
From $735 / HEAT INCLUDED
**HUNTERS RIDGE**
**855-2700**
Mon.-Fri. 9-5 Sat. 10-5
**LIVONIA'S FINEST LOCATION**
Merriman corner 7 mile
Large deluxe 1 & 2 bedroom units
• All Appliances
• Pool
• Near by shopping
From $570/mo. MERRIMAN WOODS
Models Open 1-5 exceptt Thursday
**477-9377 Office: 775-8206**

NORTHVILLE - Large 1 bedroom near downtown with country setting overlooking stream. $510 mo. Immediate occupancy. Also smaller apartment at $490 mo. 347-6565

Novi.....Meadowbrook & 10 Mile
**Tree Top Meadows**
These spacious newer 1 & 2 bedroom apartments feature oversized rooms, large balcony or patio, central air, deluxe kitchens, vertical blinds, 2 bedroom has double bath. Beautiful grounds, walking distance to shopping & places of worship. Easy access to 3 expressways. Lease/ETHO
Ask About our Special & Senior Discount
1 Bedroom $535
2 Bedroom $595
Open Daily 10-6
THE BENEICKE GROUP
348-9590 642-8686

**• Westland •**
Newburgh near Glenwood
1 & 2 Bedroom Apartments
from... **$425.00**
***ONE MONTH FREE****
(any month of your choice*)
$200.00 Security Deposit
Vertical Blinds • Pool • Carport
Monday-Friday 8:30-5:30
Glenwood Orchards
**729-5090**
* Except first month, based on 12 month occupancy. New tenants only.

**NORHILL APARTMENTS**
rent from $400
Microwave Oven
Air Conditioning
Pool & Tennis
1 & 2 Bedroom Apartments
Paid Gas Heat
Great Location
Spacious Rooms
1½ Bath In 2 Bedroom
*Pets allowed with permission*
Walton Corner at Perry
Adjacent to Auburn Hills
Mon.-Fri. 8-5, Weekends 12-5
**373-5800**

**PEACEFUL, PRIVATE PRETTIER THEN EVER.**
It's everything you ever dreamed.
Beautiful 1 bedroom, 1 bedroom plus den, and 2 bedroom apartments
Self-cleaning oven, frost free refrigerator dishwasher, microwave, verticals, pool.
Ask About Specials
**Heat Included**
Come Visit Us Today!
On Merriman Road (Orchard Lake Road) 1 Block South of 8 Mile Road
**Merriman Park** APARTMENTS
Open Daily 10-6 p.m., Sunday Noon-5 p.m.
**477-5755**

**Sunnymede** Apartments
**GREAT LOCATION**
At Big Beaver Road in Troy
**FREE RENT**
(1 mo's. free rent on selected units based on a 13 mo. lease)
1 BEDROOM...as low as $499
2 BEDROOM...as low as $585
**WINTER HEAT SPECIAL**
- 1½ Baths in 2 Bed. Unit
- FREE H.B.O.
- FREE CARPORT
- New Vertical Blinds
- Washer dryer/some units
- Large walk in closets
- Private Balconies
- Deluxe Carpeting
- Individual Central Air Heat
- Deluxe Appliances
- Swimming Pool
- Senior Citizens Discount

*Ask About Our Pet Plan*
**Sunnymede Apartments**
561 Kirts • Troy
(1 blk. S. of Big Beaver between Livernois & Crooks)
**362-0290**

## 400 Apts. For Rent

**NORTHVILLE GREEN**
BEAUTIFUL 1 & 2 bedroom apartments. On Randolph at 8 Mile, ½ mile W. of Sheldon Rd. Walk to downtown Northville.
**RENT FROM $520**
SECURITY $200
Includes carport, plush carpeting, appliances.
**349-7743**

NORTHVILLE, studio apartment in Victorian home in downtown. $375 plus utilities. No pets. Lease/ security deposit.
**699-5529**

**NORTHVILLE**
1 & 2 bedroom apts. and townhouses. Private entrances, individual washer/dryers, microwaves, carports, vertical blinds, pool, jacuzzi, tennis, exercise equipment. Small pets welcome! Come visit the beautiful, quaint & friendly CEDAR LAKE Apartments located on Six Mile between Northville & Northville Rd. Call for specials
**348-1830**

Novi
# FREE APARTMENT LOCATOR
**1-800-777-5616**
Save Time & Money
Open 7 Days
Color Videos
All Areas & Prices
Turn 3 Days into 30 Minutes
Over 100,000 Choices
NOVI 348-0540
Across from 12 Oaks Mall
SOUTHFIELD 354-8040
29286 Northwestern Hwy.
CANTON 981-7200
42711 Ford Rd.
TROY 680-9090
3726 Rochester Rd.
CLINTON TWP. 791-8444
36870 Garfield
APARTMENTS UNLIMITED
The Easiest Way to Find a GREAT PLACE!

N. DEARBORN HTS.
First floor 2 bedroom, appliances, air. No Pets. $445/month. 565-8093

**-PLYMOUTH- BROUGHAM MANOR APTS.**
1 BEDROOM $445
2 BEDROOM $485
Year Lease. Heat & Water Paid
Adults. No pets.
455-1215

**Southfield HIDDEN OAKS APARTMENTS**
**ONE MONTH FREE*** & **FREE BLINDS INSTALLED**
GE appliances, ceramic bath, central air, carports available, intercoms, patios/ balconies. Cable ready, large storage area, laundry facilities.
**1 BEDROOM from ... $495**
**2 BEDROOM from ... $580**
Hours: Daily 11-6, Sat. 9-2
(Closed Thurs. & Sun.)
**557-4520**
*Based on 13 month occupancy. New tenants only.

**Downtown Northville**
*Only month of your choice!*
MAINCENTRE
Luxury Apartments • Retail Shops
Professional Space
(313) 347-6811
Apartment Models Open Daily 11 am-5 pm
Corner of Main & Center Streets
A Singh Development

**River Bend** APARTMENTS
Located adjacent to naturally wooded Hines Park, economical, 1 and 2 bedroom apartments and townhouses. Comfortable living with air conditioning, private balconies, huge closets, heat included. Also Cable TV, 2 swimming pools and aerobics fitness center. SMART stop at the front entrance.
Until September 15th No security deposit and 1 month free rent
Call Today 421-4977
30500 West Warren between Middlebelt and Merriman Roads
A UZMIS DEVELOPMENT

**Lakefront Apartment Living**
- Cable TV Available
- Convenient to Westland Shopping Center
- Thru-unit design for maximum privacy & cross unit ventilation
- Swimming Pool & Clubhouse
- Storage in apartment
- Balcony or patio
- Air conditioning
- Dishwashers available

ATTRACTIVE
1 & 2 Bedroom Apartments
from **$400**


**THE LANDINGS**
Located on Warren Rd. between Wayne & Newburgh Rds. in Westland
Open Mon. - Sat. 10 - 6, Sun. 12 - 5
**Phone: 729-5650**
EQUAL HOUSING OPPORTUNITY

## 400 Apts. For Rent

LIVONIA
**CLARITA PARK**
Brand new 1 & 2 bedroom, 1½ bath units available for immediate occupancy.
Includes dishwasher, garbage disposer, laundry hook-up, vertical blinds, private entrance, cable & phone ready.
Between 6 & 7 Mile Rds.
Off Middlebelt. Model Hours: Clarita Model hours: Mon. - Sat., 9:30-3:30
**473-0690.**

NOVI
**STOP LOOKING!**
We have what you've been looking for! Spacious 1 and 2 bedroom apts. & fabulous 2 bedroom townhomes.
• Vertical Blinds
• Large walk-in/linen/ closets
• Novi School System
• Aerobics in the clubhouse
**NOVI RIDGE**
On 10 Mile between Novi Rd. & Meadowbrook.
**349-8200**
**OPEN 7 DAYS**
OPEN MON. & THURS. TILL 8PM
OLD REDFORD - 4th floor studio. Carpet, appliances, cat OK. $220 includes heat. Squeaky clean, quiet, select clientele. 533-0344.

PLYMOUTH- A spacious 1 bedroom apt. with all appl., in-unit washer/dryer, near town, available immediately. $550/mo. No pets 471-1499

Plymouth
**FREE**
**1st month's rent**
LIMITED TIME ONLY
**Plymouth Square Apartments**
**1 BEDROOM APT**
**$455 PLUS UTILITIES**
9421 MARQUETTE
Off Ann Arbor Rd., 1 block West of Sheldon.
MON. THRU FRI. 9-5
455-6570

Plymouth
• N. TERRITORIAL-SHELDON •
**SPECIAL**
½ month security deposit
FREE month rent, heat included
$25 discount per month for 12 months, if ad is presented at time of application!!
**Plymouth Heritage Apts.**
North Territorial-Sheldon
453-6143

PLYMOUTH- PARK MANOR APTS. Quiet, newly decorated apartments. 1 bedroom, $455/mo. 2 bedroom, $480/mo. Includes heat & water. Private entrance, no pets, 1 parking space per apt. 444 Plymouth Rd. between Mill & Haggerty. 454-9274

PLYMOUTH - downtown, 1 bedroom apartment, newly decorated. All utilities included $480/mo plus 1 month security. After 5pm 459-7221

**PLYMOUTH HOUSE APTS.**
SUMMER SPECIAL AVAILABLE
Modern decor in a serene setting
Spacious 1 & 2 bedroom apts.
Quiet, private atmosphere
Minutes from downtown Plymouth
Heat included
**453-6050**
A York Properties Community

**PLYMOUTH, LIVE ON THE PARK**
4 Bedroom, 4½ Bath
Heat & water included. Senior Discount. Central air, pool, security
40325 Plymouth Rd., Apt. 101
**455-3682**

**PLYMOUTH MANOR APTS**
SUMMER SPECIAL AVAILABLE
Quiet Distinction
Comfortable living spacious 1 & 2 bedroom apts. Conveniently setting minutes from downtown Plymouth. heat included. Full appliances.
**455-3880**
A York Properties Community

PLYMOUTH, Mayflower Hotel, $750 month. Daily room service, 24 hour switchboard service, T.V., No. leases. Immediate occupancy. Creon or Marks, 453-1620.

PLYMOUTH - next to central business in well maintained complex. 2 bedroom unit, $700 mo. 1 family kitchen, large living room, utility room, appliances, air, bath & patio. $550/mo + security & utilities plus 2 bedroom duplex. 453-1007

Plymouth
**Plymouth Hills** Apartments
746 S. Mill St.
- Washer/Dryer in each unit
- Easy Access to I-275
- Air Conditioned
- Fully Carpeted
- Blinds
- Walk to Downtown
- 1 & 2 Bedroom

$435
1 Month Free
12 - 6PM
455-4721 278-8319

PLYMOUTH, spacious 1-bedroom, appliances, no pets. Available immediately. $395, heat & water included. 451-0410

PLYMOUTH, Attractive 1 bedroom. Air, new carpet, cable, laundry. Near I-275. No pets. $435 with heat. 455-5746 or Ann Arbor 995-9624

PLYMOUTH, Desirable 1 bedroom. Carpeted, appliances, utilities. $425 per month plus deposit. Available immediately. 455-1816

PLYMOUTH - 1 bedroom apartment for rent. $500 per month. All utilities included. Available Sept. 1. 455-3689

PLYMOUTH, 1 bedroom duplex, stove, refrigerator, carpet, and blinds. $400/month. Also Canton 1 bedroom. 455-0291

PLYMOUTH - 1 bedroom. Immediate occupancy. $390/mo. + utilities. 1½ mos. security. 6 mos. lease. Pets OK. Call 274-6190

PLYMOUTH, 1 bedroom, newly decorated, vinyl, nice apartment. Prime location $425 per month, includes heat. Call 459-5205

PLYMOUTH - 2 bedroom. Spacious, carpeted, heat included. $550/mo. Also spacious 1 bedroom, $475. 459-9507

PONTIAC
Charming, efficiency, in historic house, $375/mo. includes utilities. No pets. Call Mrs. Smith. 335-9190

**Redford Manor**
South Redford
Dearborn Heights/Livonia Area
Deluxe 1 & 2 bedroom apartment. Small, quiet complex. Excellent storage and cable TV.
937-1880 559-7220

REDFORD TWP. AREA
COUNTRY HOUSE
• 1 & 2 bedroom apartments
• Heat
• Carpet
• Verticals
• Kitchen Appliances
• Pool
• Cable ready
FROM $420
1ST MONTHS RENT ½ OFF
533-1121
Hours: Mon.-Fri. 9-5

REDFORD TWP.
Lovely 1 bedroom apartment. All amenities.
Under $500/MO.
Immediate occupancy.
Please call:
255-0932

**ROCHESTER**
1 & 2 bedroom apartments & townhouses starting at $435. Heat & water included. Garbage disposal, refrigerator, range & carpet. Laundry facilities and storage room for apartment. Laundry hook-up in townhouses. 651-8752

ROCHESTER City of - Beautiful 1 & 2 bedroom apts.--air, carpeting, etc. 1 bedroom from $450, 2 bedroom from $550 656-4899, 254-6592

**ROCHESTER**
CLOSE TO DOWNTOWN
Quiet park-like surroundings, 1 & 2 bedroom units, from $435, includes heat, water, appliances, laundry & storage facilities. Perfect for retirees. Rent from $440
VILLAGE APARTMENTS OF ROCHESTER
651-3051 or 689-8744

ROCHESTER - Large 1 bedroom, $445/mo. Heat, water & gas included, laundry facilities, walking distance to downtown. 828-3366

ROCHESTER LUDLOW APTS. 1 & 2 bedroom apartments avail. above. Starting at $445. $100 Security Deposit Special. 651-7270

ROCHESTER PARK APTS. Excellent location - walk to town. $515 per mo. includes 2 spacious bedrooms, heat, water, balcony or patio. Close to cable TV, no lease, of extras. Call 656-0567 or 689-8744

Romulus
**OAKBROOK VILLA**
2 and 3 bedroom townhouses
Ranging from $399 to $500
Includes all utilities

Open Mon., Wed. Fri. 9am-5pm
Tues. & Thurs. 9am-6pm
Sat. 11am-2pm Closed Sun.

15061 BRANDT 941-4057

**ROYAL OAK**
AMBASSADOR EAST
1 blk. South of 13 Mile on Greenfield Road. Lovely 1 & 2 bedroom apartments. New carpeting, vertical blinds.
**FREE 1ST MONTH**
288-6115 559-7220

ROYAL & CLAWSON
Fireplaces, vertical blinds and lofts in many. Amber Apts. 1 & 2 bedrooms & studios. Washer/dryer hook-ups? Pets? Ask! 280-1700

ROYAL OAK/CLAWSON
Doggy, Doggy, where will you live? At Amberly Apartments
Permission they give! 280-1700

## 400 Apts. For Rent

DOWNTOWN ROCHESTER - 1 bedroom condo. Nicely furnished. Oak dishwasher, additional extras, refrigerator, $575. per month. Heat included.
**1 (313) 655-8202**

ROCHESTER HILLS
**WINDS EDGE**
LUXURY TOWN HOMES
2 Months Rent Free!
(With 14 Mile Lease Minimum)
2 bedroom luxury townhome rentals starting at $675/mo. Resort living on the Clinton River, 1200 Sq. Ft., fitness center, swimming pools, furnished models. Minutes from M-59 & I-75. Immediate occupancy.
**852-8060**

**ROCHESTER ROCHESTER SQUARE FROM $455**
**$200 Security Deposit AIR-CONDITIONED FREE HEAT MINI BLINDS DISHWASHERS LAUNDRY FACILITIES CABLE AVAILABLE PICNIC AREA**
**Short Term Leases Available**
676 Main Street
652-0543
Daily 10-6 Sat. 12-4
Closed Sunday

ROCHESTER-Very large & impressive 1 bedroom unit for Rochester's largest historic homes, 1 block from town. Furnished only. $495/mo. available. $645/mo.

ROYAL OAK/NORTH ARLINGTON
Virginia 2 - 3 Bedroom Townhouses and 1 - 2 Bedroom Apartments. Recently restored, decorated and refurbished with kitchen, carport, heat & air. individual basement in Townhouses.
On 13 Mile Rd. at Crooks
**TROY-CLAWSON**
Mon thru. Fri. 9 - 5:30pm Sat. 10 - 4
**288-2474**

ROYAL OAK 2 bedroom, ground floor, new bathroom tile, kitchen, carpeting, light fixtures & paint. $525/MO. includes heat. 669-4490

SEVEN MILE/TELEGRAPH
SEPT SPECIAL
Spacious 1 & 2 bedroom only, from $425 with half security deposit. 2 bedroom - $475 includes heat & water.
**534-9340**

**SOUTHFIELD'S CARLYLE TOWER**
Excellent central location.
SPECIAL OFFER
FREE 35mm CAMERA
to the first 10 applicants on 2 Bedroom, 2 Bath Apartments
7 bedroom, 2 Bath Apartment also available.
Ask about our Senior Citizen Discount!
Some of the features are:
- Family Atmosphere
- Swimming Pool
- Tennis Courts
- Conveniences Store
- Beauty Salon
- FREE Heat & Water
- Security/Doorman
- Private Balconies
- Underground Parking Avail.
- Clubhouse
- Central Air Conditioning
- and More!

SEEING IS BELIEVING!
Monday-Friday 9:00 am to 6:00 pm
Saturday 10:00 am to 5:00 pm
(313) 559-2111
23300 Providence Drive, Suite # 101
Southfield, MI 48075
Restriction applies

SOUTHFIELD
Clean 1 bedroom with walk-in closet, intruder alarm. Heat & water included. $460
Lahser, near 8½ Mile
WELLINGTON PLACE
**569-3522**
Managed by Kaftan Enterprises, Inc.

SOUTHFIELD
**DELUXE**
1 & 2 BEDROOM APTS.
Private entrance for each unit, carport included, washer, dryer each apt. Walk in closets, storage room, balcony or patio.
2 bedroom* includes 2 baths
SAVE UP TO $790 OFF RENT
SECURITY DEPOSIT $150
**PARKLANE APTS**
**355-0770**

SOUTHFIELD
**FRANKLIN POINTE TOWNHOUSES**
Plush carpeting, vertical blinds, self-cleaning oven, central air, private patio & parking by your door.
• 2 bedroom/2 bath. 1291 sq.ft
• Kitchen Appliances 1537 sq.ft
• 3bedroom/2½ bath. 1512 sq.ft. -
Full basement
FROM $420
1ST MONTHS RENT ½ OFF
533-1121
Hours: Mon.-Fri. 9-5

REDFORD TWP.
Lovely 1 bedroom apartment. All amenities.
Under $500/MO.
Immediate occupancy.
Please call:
255-0932

**ROCHESTER**
1 & 2 bedroom apartments & townhouses starting at $435. Heat & water included. Garbage disposal, refrigerator, range & carpet. Laundry facilities and storage room for apartment. Laundry hook-up in townhouses. 651-8752

ROCHESTER City of - Beautiful 1 & 2 bedroom apts.--air, carpeting, etc. 1 bedroom from $450, 2 bedroom from $550 656-4899, 254-6592

**ROCHESTER**
CLOSE TO DOWNTOWN
Quiet park-like surroundings, 1 & 2 bedroom units, from $435, includes heat, water, appliances, laundry & storage facilities. Perfect for retirees. Rent from $440
VILLAGE APARTMENTS OF ROCHESTER
651-3051 or 689-8744

ROCHESTER - Large 1 bedroom, $445/mo. Heat, water & gas included, laundry facilities, walking distance to downtown. 828-3366

ROCHESTER LUDLOW APTS. 1 & 2 bedroom apartments avail. above. Starting at $445. $100 Security Deposit Special. 651-7270

ROCHESTER PARK APTS. Excellent location - walk to town. $515 per mo. includes 2 spacious bedrooms, heat, water, balcony or patio. Close to cable TV, no lease, of extras. Call 656-0567 or 689-8744

Romulus
**OAKBROOK VILLA**
2 and 3 bedroom townhouses
Ranging from $399 to $500
Includes all utilities

Open Mon., Wed. Fri. 9am-5pm
Tues. & Thurs. 9am-6pm
Sat. 11am-2pm Closed Sun.

15061 BRANDT 941-4057

**ROYAL OAK**
AMBASSADOR EAST
1 blk. South of 13 Mile on Greenfield Road. Lovely 1 & 2 bedroom apartments. New carpeting, vertical blinds.
**FREE 1ST MONTH**
288-6115 559-7220

ROYAL & CLAWSON
Fireplaces, vertical blinds and lofts in many. Amber Apts. 1 & 2 bedrooms & studios. Washer/dryer hook-ups? Pets? Ask! 280-1700

ROYAL OAK/CLAWSON
Doggy, Doggy, where will you live? At Amberly Apartments
Permission they give! 280-1700

## 400 Apts. For Rent

**SOUTHFIELD**
**CAMBRIDGE SQUARE APTS**
2 bedroom - 2 BATH
& 1 BEDROOM
**FROM $535**
Charmingly apartment with a neighborhood feeling awaits you. We have spacious floor plans. Nearby shopping and transportation within walking distance. Come and stroll with us.
Greenfield Road
1 Block N. of 11 Mile
Office Hours: Mon.-Sat. & Sun.
**557-6460**

SOUTHFIELD
FINEST APARTMENTS
**THE MT. VERNON TOWNES**
2 & 3 BEDROOM TOWNHOUSES
FROM $780 - INCLUDES
Luxurious 1402-1781 sq. ft., townhouses. Central air conditioning, fully equipped kitchen with pantry and washer/dryer. Master bedroom suite with walkin closet, 2½ baths - much more!
On Mt. Vernon Blvd.
(9¼ Mile Rd.)
Just W. of Southfield
**569-3522**

**SOUTHFIELD**
NORTHAMPTON APARTMENTS
Lahser & Evergreen
LOW MOVE-IN COSTS
Spacious 1 & 2 Bedroom Apartments From $615
HEAT INCLUDED
**Knob In The Woods Apartments**
**353-0586**
Mon.-Sat. 9-5 Sun. 12-6

SOUTHFIELD
**12 MILE & TELEGRAPH**
SAVE UP TO
$1117.50
RENT FROM $575
SECURITY DEPOSIT $150
Luxury 1 & 2 bedroom apts. with plush carpet, vertical blinds, gourmet kitchens, dens, locked foyer entry, intercom system, lots of closets & carport, community center, exercise room, sauna & heated pool. Guarded entrance, 24 hour television surveillance.
**356-0400**
SOUTHFIELD
12 Mile Rd.
1 block East of Telegraph
SPACIOUS
2, & 3 Bedroom Apartments
Heat Included
**LANCASTER HILLS APARTMENTS**
**352-2554**
Mon.-Fri. 9-5 Sat. 9-Noon
SOUTHFIELD
12 Mile W. of Telegraph
2 Bedroom Apartments From $570
Heat Included
**FRANKLIN HILLS APARTMENTS**
**355-5123**
Mon.-Fri. 9-5 Sat. 10-2
SOUTHFIELD
12 Mile W. of Telegraph
1 Bedroom Apartments From $388*
HEAT INCLUDED
**TEL-TWELVE PLACE APARTMENTS**
**355-4424**
Mon.-Fri. 9-5 Sat. 10-2
Limited time, first 6 months of a one year lease. New residents. Selected units.
SOUTHFIELD
12 Mile W. of Telegraph
1 & 2 Bedroom Apts. From $527*
HEAT INCLUDED
**POINTE-O-WOODS APARTMENTS**
**352-8125**
Mon.-Sat. 9-5 Sun. 12-4
Closed Tuesday
* Limited time, first 6 months of a one year lease. New residents. Selected Units.

SOUTH LYON
**Brookdale Apartments**
Freshly decorated 1 & 2 bedrooms
FROM $419
• Spacious Floor Plans • Central Air
• Covered Parking • Beautiful Pool
• Sundeck • Clubhouse
• Laundry Facilities
Corner of 9 Mile & Pontiac Trail
**Open 7 days per week**
Ask about our Senior Citizen Discount
**437-1223**
SUPERIOR TOWNSHIP
1 bedroom apartment on farm
After 4pm **483-2415**

TROY
**CROOKS & WATTLES**
NEAR I-75
RENT FROM $580
SECURITY DEPOSIT $150
SAVE UP TO $1005 OFF RENT
Luxury 1 & 2 bedroom apartments with plush carpet, vertical blinds, gourmet kitchens, dens, locked foyer entry, intercom system, garage disposer, central heat & air conditioning, carport, tennis courts, swimming pool, cable TV available, laundry facilities
* ON SELECT UNITS.
**362-4088**

Troy
**Enjoy the Privilege**
Luxury midrise 2 bedroom apts.
• Great location: in the heart of Troy
• Complete fitness center
• Beautiful clubhouse
• Peaceful setting
• Covered parking
• 24 hr. emergency maintenance
• Heat included
• $350 Security Deposit
• Rentals from $875

S. of Big Beaver on Troy Center Dr. between I-75 & Somerset Mall.
**VILLAGE GREEN OF TROY**
**362-0320**

## 400 Apts. For Rent

S. Lyon
**PONTRAIL APARTMENTS**
**$100 Move-In Special**
1 Month FREE & FREE HEAT
1 Bedroom.....$390
2 Bedroom.....$465
Ask about our Senior Program.
On Pontiac Trail in S. Lyon
Between 10 & 11 Mile Rds.
**437-3303**
TRI-LEVEL TOWNHOUSES
With Fireplace, Spiral Stairs & Lofts.
Amber Apartments
280-1700

TROY
**SUNNYMEDE APTS.**
GREAT LOCATION
I-75 AT BIG BEAVER
# FREE RENT
(1 mo's. free rent on selected units based on a 13 mo. lease)
1 BEDROOM
From $499
2 BEDROOM
From $585
WINTER HEAT SPECIAL
- 1½ Baths in 2 Bed. Unit
- FREE H.B.O.
- FREE CARPORT
- New Vertical Blinds
- Washer dryer/some units
- Large walk in closets
- Private Balconies
- Deluxe Carpeting
- Individual Central Air Heat
- Deluxe Appliances including dishwasher & disposal
- Swimming Pool
- Senior Citizens Discount

ASK ABOUT OUR PET PLAN
**SUNNYMEDE APTS.**
**561 KIRTS**
(1 blk. S. of Big Beaver, between Livernois & Crooks)
**362-0290**

**TROY/

## 404 Houses For Rent

ROYAL OAK - Classic English Tudor on 2 lots. Fireplace, library, 3 bedroom, 1 bath. Great location. Lease, 8 mos to 12. $1150/mo. 543-7597

ROYAL OAK - Rent $650. 2 bedrooms, 1 bath, garage, fenced yard. Call Days, Slater Management 540-6288

ROYAL OAK. Lovely 3 bedroom bungalow. 2 baths, central air, dishwasher, carpeting, basement, cedar closet, fenced yard, shed & more. $795 month. Call: Majestic Properties Inc. 332-6500

ROYAL OAK. 2-3 bedroom ranch, new appliances, new carpet, 1 car garage, fenced yard. Sharp! $650 month. 648-7685

ROYAL OAK - 3709 Woodland, N or 13 Mile, E of Coolidge, 2 bedrooms, garage, porch, carpet, appliances. No pets. $600. 682-6136

SOUTHFIELD - 2 bedroom bungalow, garage, disposal, dishwasher, appliances, very clean, 9 & Evergreen area. $525 mo. $775 security. Adults! Call: 268-5962

STERLING HEIGHTS, 3 bedroom, basement, garage, 2 acres. $750 a month. Call George Jabbour. 939-7456 or 649-9444

TAYLOR. 3 bedroom, carpeting, fenced yard, 1 car garage. $530 month includes water. $600 security. After 6pm. 464-0062

TROY
2 bedroom brick ranch, garage, stove, refrigerator, small pet. $725 month. 357-1936

TROY - 4 bedrooms, 2½ baths, family room, wet bar, central air, 1st floor laundry, attached 2½ car garage, appliances, $1,200. After 7pm 693-8693

TROY, 4 bedroom quad, 2½ bath, family room, living room, fireplace, central air, garage, $1200 month. Call George Jabbour, 649-9444 or 939-7456

UPPER STRAITS LAKEFRONT
Newly renovated 3 bedroom, 2 bath, basement, garage, double lot, $1650 month. 851-4981

WALLED LAKE- Lake access, Walled Lake schools. 3 bedroom, 2 bath, living, family & dining rooms. $800/mo. Available Oct. 1. 624-4474

WALLED LAKE - Newer 3 bedroom brick colonial. Family room, central air, basement, garage, neutral. $975/mo. Available Now! 398-3066

WALLED LAKE. 2 bedroom, 1 bath, fireplace, lakefront. $650 per month, appliances included. 624-1321

WALLED LAKE - 14/Decker. Newer brick colonial. 3 bedrooms, 1½ baths, family room, deck, basement. Central air. 2 car attached garage. Available now. $1200/mo. 399-3066

WALLED LAKE- 2 bedroom, 1½ bath, large Townhouse with basement. Immediate occupancy. $850. All appliances. Meadowmanagement Inc. 348-5400

WALLED LAKE - 2 bedroom, 1 bath, 2 car garage, large deck, large lot, available Oct. 1. $710/mo. 1564 S. Commerce Rd. Bruce Lloyd Meadowmanagement 348-5400

WALLED LAKE - 4 bedroom, basement, garage, large lot, stove, refrigerator, $800/mo. Call after 5pm: 553-4190

WAYNE- 3 bedroom, excellent condition, nice fenced yard, partially finished basement. $650/mo. 31584 Carlisle. 595-3616

WAYNE -3 bedroom, 1½ bath, dining room, den, large country kitchen, garage, nice neighborhood, $750 security deposit, $750 a month. After 5pm, 454-9428

W BLOOMFIELD - $875. 3 bedroom, 2 baths, on 2 acres. First & last months rent. No smokers or pets. Good references. 363-4433

WEST BLOOMFIELD - Farmington Hills schools. Brick ranch, 3 bedrooms, den, 2 baths, fireplace, 2 car attached, central air, small pets. Walk to park. $1200/mo. D & H PROPERTIES 737-4002

WESTLAND - (Merriman - Palmer). Remodeled 3 bedroom duplex, 1½ baths, carpet, now available, low security, $575/mo. 274-6202

WESTLAND
OAK VILLAGE
2 bedroom, 1 bath brick ranch homes, $475 per month. Perfect for small families. Move in before school starts. Call for details:
721-8111
Office: 2758 Ackley, Westland

WESTLAND
2 bedroom, 1 bath brick ranch homes feature:
* Newly remodeled kitchens with refrigerator and stove
* Full basements
* Private Entrances, driveways, and yards.

$475 per month
Immediate Occupancy

On site management & maintenance CALL NOW 721-8111 for additional information & directions.
Office: 2758 Ackley, Westland
Open 9am - 8pm Weekdays, 10-5pm Saturday, 12-5 Sunday

WESTLAND - 2 bedrooms, totally remodeled - new plumbing/electric/fixtures, stove, refrigerator, washer/dryer. Quiet area. School & I-275 nearby. $550/mo. + security. After 5pm 326-0575

WIXOM - 3 bedroom bungalow, appliances, large country lot, basement, garage. Available 10/1. $750. RICHTER & ASSOC. 348-5100

## 404 Houses For Rent

W. BLOOMFIELD, 3 bedroom, huge family room, fireplace, custom kitchen, attached garage, lake privileges. $900 month. 661-8568

W. BLOOMFIELD - T105 Maple Rd., country style 3 bedroom, 1 bath, central air, 3 car garage on large acreage. Available Oct. 1. $625. 569-0062

W. BLOOMFIELD schools. Rent with option. 4 bedroom, 2½ bath, 2300 sq. ft., garage, basement, $1300 plus discount. 960-1898

W. BLOOMFIELD SCHOOLS - 4 bedroom colonial, completely furnished, $1,600 + utilities/mo. Immediately available. 661-1062

W. BLOOMFIELD - 3 bedroom, full size finished walk-out ranch. Appliances, washer/dryer, lawn service, lake privileges, central air + more. Unique one-of-a-kind discounted rent, $1500. 682-1167

## 405 Property Management

ABSENTEE OWNER
We personalize our service to meet your leasing & management needs.
- Broker - Bonded
- Specializing in corporate transferees
- Before making a decision, call us!

D & H
Income Property Mgmt.
Farmington Hills 737-4002
ACCREDITED MANAGEMENT ORGANIZATION
Leasing & management of single family homes & condos
Meadowmanagement - Novi
348-5400

LEAVING TOWN
Don't Want To Sell?
Check our complete rental/property management service recommended by many major corporations. Over 25 years experience, reasonable rates.

GOODE
REAL ESTATE
A Goode Listing is A Good Buy!
1411 N. Woodward 647-1898

## 406 Furnished Houses For Rent

BIRMINGHAM: 3 bedrooms, completely furnished, appliances, dishes, linens, central air. Garage, fenced yard. Monthly. 258-1585

COMMERCE LAKEFRONT - Sublet 3 bedroom now to May 15th. $550/mo. + security deposit. No pets. Call mornings 357-1348

S. LYON - furnished lakefront home on all sports lake. Very private, 2 bedrooms, dock. Immediate occupancy. $650/mo until May 1st. After 6pm. 737-3718

UNION LAKE FRONTAGE - Completely furnished. Dock, lovely home, 3 bedrooms, dining room, 1 bath, fireplace, 2 car attached garage, $1895/mo. 1 year minimum. D & H PROPERTIES 737-4002

WALLED LAKE - Direct lake frontage. Two bedrooms, two baths, with full view of Walled Lake. $950/mo. You must see this one first! MeadowManagement, Inc. 348-5400

## 407 Mobile Homes For Rent

FARMINGTON HILLS - Quiet older park. 1 and 2 bedrooms, appliances, carpet. No pets.
Call: 474-2131

## 408 Duplexes For Rent

BIRMINGHAM - 2 bedroom colonial, 1 bath, finished basement, 2½ car garage, kitchen appliance, no pets. $690/month. 852-3111

BIRMINGHAM
2 bedroom, fireplace, close to town, 1038 Bird. $695 per month.
Call Glenn: 356-0300

BIRMINGHAN - IN-TOWN
1776 Haynes. 2 bedrooms, 1 bath, central air, basement, garage. $750/mo. $25 heating allowance.
Bob: 647-0631 Jerry: 644-1576

CANTON DUPLEX, attractive 3 bedroom includes oven, range, fridge, dishwasher. Immediate occupancy. $750 plus security. Lynda 455-2378

CANTON - 2 bedrooms, 1½ baths, full basement, appliances & window treatments. No pets. $625 per mo. 981-5818

CANTON - 3 bedrooms, 1½ baths, family room, laundry, fully carpeted, appliances. Immediate occupancy, $740 per month. 855-4953

FARMINGTON HILLS, 2 bedroom, full basement, air, 1½ car attached garage, large lot. Stove, refrigerator. No pets. $600 mo. 855-8564

NORWAYNE - 2 & 3 bedrooms, carpeted & remodeled. Utility room, large yard. Clean. From $459 mo., + security. Nice location. 277-3038

PLYMOUTH - walk to town, 2 bedroom, 1½ bath. Carpeting, kitchen appliances, air, basement. No pets. $635/mo. plus security. 591-0998

WESTLAND. 31523 Altens Ct. Duplex, 2 bedrooms, $375. mo., pay your own utilities. 538-1511

WESTLAND
2 bedroom, freshly painted, $425 month + utilities. $425 security.
722-8573

## 408 Duplexes For Rent

DEARBORN, clean 3 bedroom lower duplex, appliances, basement, garage. Rent $525, security $600. 4827 Williamson, O'Rilley Realty 565-5875

ROYAL OAK - spacious 2 bedroom plus den, 2 baths, appliances, carpeted, air, basement, attached garage. Call after 3pm 541-8492

WESTLAND - NORWAYNE
Unfurnished 3 bedroom duplex on Alanson, ready Sept.20. $480 plus utilities. 2 bedroom on Montcalm, ready now. $480 plus utilities. Appliances available. Credit check. Section 8 ok. 474-1489 722-6444

WESTLAND
OAK VILLAGE
2 bedroom, 1 bath brick ranch homes, $475 per month. Perfect for small families. Move in before school starts. Call for details:
721-8111
Office: 2758 Ackley, Westland

## 410 Flats

DEARBORN - Pleasant, spacious, clean upper 2 bedroom. Stove, refrigerator, porches, garage. No pets. Rent $425. + security deposit 981-1817

DETROIT - 2 bedroom upper flat, must have references, $200/mo. + $200 security deposit. 842-0520

FARMINGTON HILLS - 1 bedroom upper, $465 mo. Includes utilities & garage parking. Deposit + references. Available. Oct. 1. 851-7679

OLD REDFORD. 2 bedroom lower, appliances. Clean, $375./month, plus security deposit. Available immediately. 531-0804

PLYMOUTH DOWNTOWN - Charming 1 bedroom, appliances, washer/dryer, deck, all utilities. No pets. 1 yr. lease. $550. 349-8248

PLYMOUTH (Old Village), cozy 1 bedroom upper, appliances, utilities & garage included. 1st. & last mo. security, $435/mo. 255-2667

REDFORD TWP. - deluxe 1 & 2 bedroom units from $435/mo. Ideal for professional persons on the go. Call Dave 255-5678

TROY 2 bedroom lower, Maple & Rochester road area, stove & refridgerator, $495/month. 879-7451

## 412 Townhouses-Condos For Rent

AUBURN HILLS - Attractive 2 bedroom condo near I-75. new carpet, enclosed patio deck, luxury bath, air, pool & clubhouse. No pets. $550/mo. 393-5809

AUBURN HILLS, SOUTHFIELD
FARMINGTON HILLS
Outstanding 2 & 3 bedroom townhouses & ranches, some with attached garage & fireplace.
Westbury-Auburn Hills 852-7550
Weatherstone-Southfield 350-1296
Foxpointe-Farmington Hills 473-1127
Summit-Farmington Hills 626-4396
Covington-Farmington 851-2730
KAFTAN ENTERPRISES
THE TOWNHOUSE SPECIALIST
Hours 11am-5pm

Bingham Woods Condo
3 bedrooms, 2½ baths, neutral decor & privately located. Pool, tennis, and club house. $1950/per mo.
Call CATHY DEW
644-6300
WEIR, MANUEL, SNYDER & RANKE

Birmingham/Clawson
OPEN HOUSE
Sat. 10 to 3 - 929 Broadacre
N. of 14 Mile, E. of Crooks

These spacious executive townhouses are nicer than most condos. 2 bedrooms, 1½ baths, deluxe kitchen, central air, covered parking, private entrances & basements, separate fenced-in patio yard & more.

Only $725 including heat

(ASK ABOUT OUR SPECIALS)

ALSO

Same unit with addditional 12 x 19 family room, only $775 including heat

No pets. Lease required. EHO

THE BENEICKE GROUP
642-8686 Sat: 280-0666

BIRMINGHAM'S BEST GETS BETTER
NEWLY DECORATED
2 or 3 Bedroom Apts.
Townhomes
(with Full Basement)
From $700 Month
Immediate Occupancy -
Leasing Hours from 9am-6pm Daily
Sat. 12noon-3pm or call
646-1188

BIRMINGHAM
1 & 2 Bedroom Townhouses
From $535
1 Bedroom Apartments from $485

Small charming complexes on Maple Rd. W. of Eton & on 14 Mile Rd. E. of Edgewood. Private entrances & basements with hook-ups for washer & dryer. Walking distance to downtown & shopping. No pets. Lease. EHO

THE BENEICKE GROUP
642-8686 Sat: 280-0666

## 412 Townhouses-Condos For Rent

BIRMINGHAM - Downtown District. 2 bedroom, luxurious townhouse with garage. References & security required. $825/mo. Days: 258-4835 After 5: 646-2199

BIRMINGHAM NORTH CONDOS
Attractive upper units (2) with 2 bedrooms, 1½ baths, mint condition - move right in. Cathedral ceilings, open floor plan, large custom kitchen, all appliances, carport & much more. No pets. $650/$675 mo.
Agent: - 471-0798

BIRMINGHAM
SHORT TERM LEASE
Available for 1 month to 1 year, elegantly furnished 1-bedroom unit. Perfect for transferred executive. Call:
DENNIS WOLF
LICENSED BROKER
HALL-WOLF PROPERTIES
644-3500

BIRMINGHAM. 1 bedroom condo near town. $575 per month includes heat, water, air, appliances. Immediate occupancy. After 6pm. 855-9855

BIRMINGHAM - 1 Mo. Free Rent! Spacious 2 bedroom townhouse. New kitchen, fireplace, newly remodeled interior with vertical blinds, full basement with laundry hookup, central air, private patio. Call Mon. thru Sat. for appointment. 644-1300

BIRMINGHAM
2 bedroom, central air, all appliances, $750/mo. + security.
The Home Co. 548-7779

BIRMINGHAM - 2 bedrooms, 1½ baths, den, large kitchen, living room & dining room, pool, air conditioning, basement, contemporary neutral decor. $750. per month. 626-3355 626-3542

BLOOMFIELD HILLS-2 bedroom, 2 bath, no pets, storage carport, pool, beach, upper unit. $895 month, or $81,900.Call 858-8238

BLOOMFIELD HILLS TOWNHOUSE
Near Cranbrook, Bloomfield Hills Schools. 3 bedroom, 2½ baths, sunroom, finished basement/family room, walk-out to patio, fireplace, hardwood floors, window treatments, air, appliances, washer & dryer. $1,750/mo. Includes association fees. No pets. No smokers. For appointment after 6pm, 644-1581

Bloomfield Hills
WABEEK ON THE LAKE
ULTRA LUXURIOUS CONDO
3-4 bedrooms, 3800 sq. ft. with beautiful lake views & lots of sun. Very safe, best schools, giant, livable 20x40 ft. family room with walk out to great FISHING. Looking for someone who desires the best.
Lease by owner or sale option
LET'S TALK - 855-5679

BLOOMFIELD HILLS- 3 bedroom, 2½ bath with living room, dining room, family room, 2 car attached garage. Call Gladys. (313) 822-7926

BLOOMFIELD ON SQUARE LAKE
2 bedroom, 2 bath lakefront. $1000 per month rent with possible option to purchase. 230-6630 or 939-2152

Bloomfield/Waterford
BRIARWOOD TOWNHOUSES
2 & 3 bedroom, some with garages, some with fireplaces, ranch & 2-story. Swimming pool, park & nature trail plus much more.
Cooley Lake Rd. at Lochaven.
363-7545

CANTON/PLYMOUTH - 2 bedroom condo, attached garage with private entrance. Own utility room with washer & dryer, air, purchase option. $675. per month + deposit (313) 981-5611

Deluxe Townhouses
Enjoy a superb location with easy access to I-696. Our newly renovated 2-story townhomes feature:
- Full basement with full size washer/dryer hook-up.
- New modern kitchen with built-in microwave, frost-free refrigerator, dishwasher & self cleaning oven.
- Individual intrusion alarm optional.
- Beautifully landscaped courtyards.
- Rentals from $600.

OUTSTANDING VALUE!
Located on 10 Mile, S. of I-696 between Coolidge & Woodward.

Village Green of Huntington Woods
547-9393
FARMINGTON DOWNTOWN
One bedroom condo, closed in sunporch, reserved parking, pool plus heat, $560 per mo. 661-4639

FARMINGTON HILLS: New 2 bedroom, 2 bath ranch condo with cathedral ceilings, separate entrance, garage, deck. Lease purchase plan. Call for details. 473-8180
Eves. until 9pm: 348-1338

FARMINGTON HILLS - Sierra Pointe, 13 Mile & Halsted. 2,000 sq.ft. like new Townhouse, extras, $1400/mo. Available now. 661-1400

FARMINGTON HILLS CONDO
1 bedroom, furnished, with stove & fridge, dishwasher, microwave, washer, dryer. Pool, tennis, carport. Utilities not included. $700/month. 626-1894

## 412 Townhouses-Condos For Rent

CANTON CONDO,a pacious 3 Bedroom, 1½ bath townhouse, kitchen appliances, laundry area in unit, bring your washer and dryer. Lease available until April, May or June 1993. $695 mo. + security. Ask for..

Diane Howard
REAL ESTATE ONE
451-1516 455-7000

FARMINGTON HILLS Condo: 1 bedroom deluxe. Modern kitchen. Dishwasher, frig & stove. Balcony & blinds. New decor, carpeted throughout. Carport. $495 mo. 489-9364

FARMINGTON HILLS. 1 bedroom, end unit, carport, tennis and pool. $575. Call Cynthia Drobot, Real Estate One, 478-6276; 851-1900

FARMINGTON HILLS Twelfth Estate Condo. Immediate occupancy, 1 bedroom, in unit laundry, pool, tennis. $500. 363-7283 or 258-8305

FARMINGTON HILLS - 13 Mile & Halsted, 2 bedroom with study, 2 baths, attached garage, Oakcrest Condominiums, rent with option to buy. Over 1500 sq. ft. Immediate occupancy. Bruce Lloyd, Meadowmanagement 348-5400

FOR RENT
NEW TOWNHOUSES
WEST BLOOMFIELD
UNION LAKE AREA
- 2 bedrooms
- 2 full baths
- Full basement
- 2 car attached garage
- Auto garage door opener
- Dining room
- Central air conditioning
- Walk-in closets
- Range, dishwasher
- Refrigerator, microwave
- Nature setting
- Mini-blinds
- Pond view

IMMEDIATE OCCUPANCY
$795 PER MONTH
BUILDER 681-5557
9-5 Monday-Friday

HARBOR SPRINGS/PETOSKEY

Luxurious 1 to 3 bedroom + loft condominiums located across the street from Boyne Highlands Championship Golf Courses. Units available for Fall color weekends or golf outings. 6 tennis courts, pool and complete fitness center. For sales or rental information call:
Trout Creek Condominium Resort
1-800-748-0245

LIVONIA MALL AREA
1 bedroom condo available 9/1/91. Washer/dryer, central air, secluded setting, $500 + deposit and utilities. Sorry, no pets. 522-1811

NORTHVILLE - Highland Lakes, 3 bedroom with basement. Carpet, drapes, appliances. Pool. No pets. $985 mo., heat included. 420-3326

NOVI

BEAUTIFUL TOWNHOMES
STARTING AT ONLY $695
Be a part of Novi's best rental community. Close to conveniences, far from expensive. We offer:
- 2 Spacious Bedrooms
- Terrific Kitchens
- Full Basements
- Novi school system
- Great location-near 96, 696, & 275

HURRY! ONLY a few left.

NOVI RIDGE
Located on 10 Mile between Meadowbrook & Novi Rds.

349-8200
OPEN 7 DAYS
OPEN TILL 8PM MON. & THURS.

NOVI CONDO
Clean, 2 bedroom, stove & refrigerator, garage & pool. Vacant. $575/MO. plus security. 525-7758

NOVI
Twelve Oaks Townhomes
2 & 3 bedroom townhomes, fully equipped kitchens, laundry hookups, mini blinds, basement & carports. Novi schools. Children welcome. Haggerty Rd. just S. of 10 Mile. Open Daily 1-5pm. (Closed Thurs. & Sun.)
471-7470

NOVI 10 Mile/Haggerty. 3 bedroom, 1½ bath, basement, appliances, $795 includes heat, water, & association. Call Gregory. 489-9084

PLYMOUTH - Roomy 2 bedroom townhouse, 1½ baths, appliances, basement. Available 10/1. $580/mo. RICHTER & ASSOC. 348-5100

ROCHESTER HILLS - 2 bedroom, 2 bath condo includes washer & dryer. $700 per month. 656-3075
Or 797-5789

ROCHESTER HILLS RIVERFRONT
Condo: 1200 sq.ft., 2 bedrooms, all appliances with laundry, air, deck. $700 mo. includes heat. 340-0916

ROCHESTER HILLS - luxury 3 bedroom on Great Oaks Country Club, 3½ bath, 2 car garage, $1450/mo. SMITH BUILDING. 375-2307

ROCHESTER HILLS - Luxury 3 bedroom condo, 2 car garage, 2½ baths, bedroom balconies, large deck, private entry. Great location. Lease/buy option. $1,300. 882-4653

ROCHESTER- 2 bedroom condo, all appliances including washer/dryer. 1 car attached garage, in downtown. $600/mo. + security. In Rhodes Management. 652-8221

## 412 Townhouses-Condos For Rent

N ROYAL OAK - 1 huge bedroom, loft townhouse with basement, neutral throughout. Washer, dryer, microwave, pool, tennis courts, central air. Heat/water included. Pets allowed. $740 mo. 288-5027

NORTHWEST ROYAL OAK-2 bedroom, 1½ bath townhouse, full basement, air. $650. Call days, Slater Management 540-6288

Royal Oak
LUXURY TOWNHOUSE
LOVE CHILDREN & PETS
2215 STARR
2 kingsize bedrooms, spacious living room, woodburning fireplace, 1 bath, full basement, central air, dishwasher, self-clean oven, refrigerator.
$665/mo. 354-9119

ROYAL OAK: 14 Mile/Crooks. 2 bedroom condo, appliances + washer/dryer, air. No pets. $535. Available Sept. 8. 646-5026

SOUTHFIELD CONDO, 2-3 bedrooms, 2½ baths, 1500 sq.ft., attached garage, finished basement, pool, clubhouse. Great schools, 11 Mile/Inkster. $990. 350-1452

SOUTHFIELD
MEADOWGROVE VILLA - 2 bedroom, 1½ bath rental townhomes. Private entrances, security locks, covered carports, fully equipped kitchen, central air, children's play area and much more! Located on Lahser between 9 & 10 Mile.
Call 357-4579 Daily 1-5pm
Closed Thurs. & Sun.

TROY condo - immediate occupancy. 2 bedroom, finished basement, heat, water, maintenance included. $750 per month. 855-3573

WALLED LAKE condo, 2 bedroom, 1½ baths, large master bedroom, garage, basement, $700/month + security deposit. 489-1429

WALLED LAKE - two bedroom, two baths, complete kitchen, washer & dryer in unit; large deck, garage. Lakefront complex. Pontiac Trail at West Rd. $725. MeadowManagement, Inc. 348-5400

WEST BLOOMFIELD, Lone Pine Rd., 2 bedroom, 2 bath, appliances, verticals, garage, laundry in unit, $700. 651-2896

WEST BLOOMFIELD
Completely renovated large 2 bedroom, den, 2 full baths, attached garage, full basement. Three to choose from starting at $1350/mo. Pool & tennis courts. Call: 626-4888

WESTLAND - sharp condo townhouse. 2 bedrooms, 1½ baths, living room, dining room, central air, appliances, basement. Available now! $825. RICHTER & ASSOC. 348-5100

WESTLAND - 3 bedroom condo
Central air, all appliances
1 car garage, pool, $850/month.
261-3956

WOODCREST
COMMONS
ONLY $515/month
- Tennis Courts
- Central Air
- Privacy Patios
- Full Basement
- Private Driveway
- Dishwashers

15 min. from Troy, easy access to I-75, M-59 & Oak. Tech Center.

334-6262

W. BLOOMFIELD. 2 bedroom, 2 bath, great view, quiet, $750 per month with option to buy. Days 552-4978 Eves. 348-7119

W. BLOOMFIELD: 2 bedroom, 2½ bath, 2 car garage, basement, skylights, fireplace, air. Pool & tennis. $990. 661-8592 528-3894

## 414 Southern Rentals

ARUBA - now renting Easter Week April 19th-26th at the luxurious Playa Linda Resort. One bedroom suite, sleeps five located right on the beach. Please call immediately if interested. Gloria 313-584-5942

CENTRAL FLORIDA - Seasonal. Near attractions; MGM, Nassau. 2 Bedroom, 2 bath large duplex on golf course. 1-800-329-7663

DISNEY/EPCOT - Universal Studios 11½ Miles away. Luxury 2 and 3 bedroom, 2 bath condo, washer, dryer, microwave, pool, jacuzzi, tennis courts. From $525 per week. Days 474-5150 Evenings 478-9713

DISNEY/ORLANDO
Luxury 3 bedroom, 2 bath residence. Fully furnished. Ideal for family vacations. Only $435 per week. Ron: 347-3050 or 420-0439

DISNEY/ORLANDO Condo, 2 bedroom, 2 bath. Pool, Spa, golf. Ideal for Newlyweds, Families & Couples. $475./wk. 545-2114 or 828-5994

FORT MEYER BEACH. Beautifully decorated 1 bedroom condo, directly on Gulf. Available by week or month. 553-2775 or 471-2047

HILTON HEAD - Shorewood, deluxe 2 bedroom, 2 bath - 4th floor condo, centrally located with great view of ocean & pool 227-1875

NAPLE, FLORIDA - Beachfront condos. Luxury 1 & 2 bedroom accommodations available Dec. thru April. Pool, tennis. Days 9-5, 363-1800 After 5PM, 363-9684

NAPLES, FLORIDA, Foxfire golf course community, 2 bedroom, 2 bath, all appliances, fully furnished, golf, tennis, heated pool and jacuzzi. Call collect. 203-248-2523

## 414 Southern Rentals

HILTON HEAD - 1 bedroom, 1 bath condo accommodates 4 adults, full kitchen. On the beach, centrally located. $425/week. 313-898-2007

NORTH PALM BEACH condo rental available for 3/4 months, 2 bedrooms, 2 baths, on Intercoastal. 377-0569

ORLANDO/DISNEY, 2 bedroom, 2 bath resort condo, fully equipped, 10 minutes to all Disney attractions. Oct. 20-27, $500 week. 453-1260

## 415 Vacation Rentals

AUTUMN IN TRAVERSE CITY
The Beach Condominium/Hotel. All condominiums on the water. Large sandy beach, whirlpool baths, heated pool & spa, sleeps 4, cable. Spectacular Sunsets & Fall Color. Minutes from Golf & Shopping. Reserve now for Fall (Sept-Oct) Midweek from ... $89 - $99 Weekends from... $89 - $139 The Beach Condominium/Hotel. Please call. (616) 938-2228

BOYNE CHALET: 3 bedroom, 2 bath, fall colors, down hill, cross country ski, hiking, snow mobile trails. 851-7620 or 616-535-2536

BOYNE/PETOSKY area, 8 bedroom cottage, Walloon Lake, available year round. 616-281-1715

CHARLEVOIX
AND SURROUNDING AREA
Enjoy selling the Great Lakes and all the activities Northern Michigan has to offer in private settings of waterfront homes and condominiums. Weekly rentals.
616-547-4501

MACKINAW ISLAND
STONECLIFFE RESORT
Situated high on the west bluff overlooking the straits in a quiet setting of 175 acres. A resort including our 1904 English Tudor Inn and lake bluff condominiums. Enjoy the gracious living of a bygone era in horse drawn carriages.
1-800-648-2791

CHARLEVOIX - AppleFest/Color Tour. Sweet 3 bedroom home, 4 blocks to downtown. $125 nightly After 6PM 616-547-0618

CRYSTAL LAKE, Beulah/Frankfort
Enjoy Fall Color/golf at luxury 4 bedroom condo/Jacuzzi. Fish king salmon, charters available. 348-6059

EAST TAWAS. Sand Lake Inn & Stoney Shores. 2, 3 & 4 bedroom cottages. 1 & 2 bedroom motel units. 517-362-4609; 517-469-3553

EXCITING TRAVERSE CITY
Special Fall Rates. Perfect color tour home base. 1-2 bedrooms, motel suites, kitchens, pool, HBO. 11400-968-2646

HALE - Family get away weekend in the north woods, 5 bedroom cottage, indoor pool, wooded area. 517-345-0711, 517-873-3501

HARBOR SPRING THIS IS NOT
Summer rental Boyne Ski Country. 3 bedroom chalet complex. Pool, heated pool. Springbrook Hills Golf over next hill. 313-697-3988

HARBOR SPRINGS HOME
Sleeps 10, all ammenities
Make reservations now.
Golf, color change, skiing.
851-2649

HARBOR SPRINGS, Harbor Cove, 3 bedroom condo, taking reservations for Fall & Winter. Beach, pool, Jacuzzi, sauna, tennis. 871-8702

HARBOR SPRINGS - Golf/tennis resort. 2 luxury condos, sleeps 8, 2½ baths, cable tv, many extras. Weekend rates available. 586-8924

HOMESTEAD - Attractive 1, 2 & 3 bedroom spacious deluxe condos. Fall Color, Thanksgiving & Winter Ski Seasons. By owner. 553-0643

HOMESTEAD - Beachfront condos (Beach Comber). Sept. & fall at reduced rates. Spectacular lake view. 540-2893

HOMESTEAD Condo, stunning lakeview/fall colors from large screened deck. Reduce rates & all amenities. 1 (313) 426-2172

HOMESTEAD, GLEN ARBOR
2 bedrooms, 2 bath condo on Lake Michigan.
Call: 426-2517

LUDINGTON, MICH. 1 & 2 bedroom housekeeping cottages, beautiful location on Hamlin Lake. Nice fall color area. 313-422-8935

MAUI - deluxe 1 bedroom condo for rent, fully equipped, call 349-8399

MEXICO-Puerto Vallarta. Holiday Inn Resort. Sleeps 5. Luxury facilities. Available any time. Substantial savings - By Owner. Days 357-1722 Evenings 355-1614

SHANTY CREEK - Schuss Mountain Chalet. 4 bedroom, 2½ bath, completely redecorated, TV & VCR, with all amenities. 822-4000

SHANTY CREEK Year Round Rental Bellaire, MI. Golf, ski, swim + resort amenities. 3 bedroom, 3 bath exclusive condo overlooks famous Legend Golf Course & Lake Bellaire. Weekend/weekly 313-649-8120

TRAVERSE CITY - North Shore Inn. Luxury 1-2 bedroom, beachfront condos. Call now for low Fall & Color Tour weekend packages. Heated pool, VCR, HBO. 1-800-968-2365

## 420 Rooms For Rent

DOWNTOWN BIRMINGHAM - Furnished Mastersuite ($350) and student room ($250). Plus ⅓ utilities. Kitchen/laundry. 972-6146 258-3908

## 420 Rooms For Rent

BIRMINGHAM - nice unfurnished room. 13 & Telegraph. Employed person or student. Privileges, utilities/security. $235/mo. 645-5659

BLOOMFIELD HILLS, furnished room/bath, lovely home, non drinking/smoking. $350/mo. + deposit, includes utilities & linens 647-6823

BLOOMFIELD HILLS - Lone Pine & Franklin Rd. Furnished large room, private bath, linens & utilities. Some kitchen privileges. Mature employed gentleman. Non smoker. $80/week. References & deposit required. Please call after 3pm, 626-2318

CANTON ROOM with house privileges. Professional female, non-smoker, preferably no pets. $350 plus utilities. Must see. Ask for Dave, 397-8796

DEARBORN HEIGHTS, Ford Rd.-Beech Daly area, furnished room with privileges, female student type tenant desired. 565-6483

DETROIT - Warren & Evergreen. $350 per month includes rent & all utilities. 3 bedroom bungalow. 525-8443

FURNISHED ROOM for rent, woman preferred. Middlebelt & Inkster area. 522-7665

I-275 & 96, Livonia. 2 rooms, private bath/entrance. $90/wk or 1 room $70/wk or less for quiet employed non smoker. Prefer male. 464-9354

LIVONIA - beautiful quiet room, furnished cable. Adjustable bed, TV, VCR, stereo, house privileges. $240 mo., Mature gentleman. Non-smoker. 421-2925

LIVONIA, furnished basement sleeping room, half bath, shower - up, non smoking employed male, $65/wk. + security. Joyce 538-6404

NORTHVILLE room with garage & laundry privileges in lovely Northville home. Nonsmoker. $80/wk. $300. Security required. 348-1666

PLYMOUTH room for rent, prime location. Private entrance. Share bath with one person. $70 week. 455-2002

PRIVATE ROOM for rent, kitchen privileges, 6 Mile & Beech area. 535-1812

S. REDFORD - Efficiency basement apartment to working non-smoking professional. $280 rent, security, half utilities. After 6pm 532-7973

S. REDFORD - 2 furnished rooms. Utilities/kitchen & laundry included. $60 week. 2 week deposit & references required. 538-7490

REDFORD TWP. - Grand River/Inkster. Furnished room, kitchen privileges, working person over 25. $65 Wk. ± deposit. 533-8317 533-5125

ROOM for rent in quiet Southfield home. Share bathroom & kitchen, $200 per month. 352-1334

ROOMS FOR RENT-Private entrance, 2 bedrooms, furnished, working females. Grand River/7 Mile area. 535-8811

SOUTHFIELD-S.W. Nice area, clean & quiet. Large room for female. Must like cats. $50. per week includes utilities & laundry. 533-0344

N. TROY - Very desirable nice furnished room in lakefront home. Rent includes Kitchen & laundry privileges, all linens & utilities. References required. $340/mo. 879-9112

W. BLOOMFIELD - Furnished room for rent! Female only. Full house & beach privileges, $325/mo. utilities included. 360-4199

## 421 Living Quarters To Share

"FREE EXPRESS FOR TENANTS"
Featured on: "KELLY & CO." TV 7.
All Ages, Tastes, Occupations, Backgrounds & Lifestyles.

HOME-MATE SPECIALISTS
644-6845
30115 Greenfield Rd., Southfield

ALL CITIES • SINCE 1976
PAY NO FEE
Until You See Listings of "QUALIFIED PEOPLE"
SHARE LISTINGS • 642-1620
FREE CATALOGUE
884 So. Adams, Birmingham, MI.

BIRMINGHAM AREA - Female roommate wanted for 2 bedroom apartment. Pool, tennis, golf. $290 per month + ⅓ utilities. f 69-7368

BLOOMFIELD ESTATE - Spacious home & ground, pool, professional bachelor/bachelorette. Utilities included. $395/MO. 855-5087

BLOOMFIELD LHILLS - professional person to share luxury ranch Square Lake/Woodward. $450/month includes utilities. 335-4777

CLEAN BERKLEY small upstairs flat, unfurnished, ⅓ bath, access to bathtub, kitchen privileges. Female only. No pets. $275. 398-8845

EMPLOYED MALE seeking roommate for Westland home to share $300 + ⅓ utilities. Laundry facilities. Call, leave message: 729-3613

FEMALE- to share home with professional or student female. Near O.U. Furnished, pool, 2 cats, fireplace. $300/mo. + utilities (negotiable). 373-4333 or 335-4448

LOOKING FOR responsible male to rent room with house privileges in Livonia. Non-smoker preferred. $300/mo. plus ⅓ utilities. Ask for Dave. eves. 522-4305

## 421 Living Quarters To Share

FARMINGTON HILLS, 9 & Middlebelt area, female preferred, luxurious trailer, $250/mo. with options. 474-2516

FEMALE looking to share 3 bedroom furnished home in Garden City with male 30-35 yrs old, must have good job, references. Must share household upkeep. $350 month plus half utilities. First 2 months in advance. Leave message. 425-2459

FEMALE to share Garden City home with same. $350 mo. Securuty deposit, + ⅓ utility bills. Call Kathy. 427-3353

JOY & FARMINGTON, over 30, furnished, laundry & kitchen privileges, cable & utilities included. $65/wk. $100 security deposit. 425-3522

LIVONIA - 2 rooms of your own, new inside furnished, I-96 access, nice area, large yard. Non smoking female. $275/mo. 425-3563

MATURE MALE wanted to share my exclusive Southfield apartment. Includes utilities $365 month. 980-8605

M/F WANTED to share 2 bedroom apartment. Troy/Somerset area. Call Mark after 7pm. at. 643-7132

NON SMOKING Female roommate, 20-30, wanted for Royal Oak home. No pets. $275 + 1/3 utilities. 585-0704

NON SMOKING female looking for same to share home. Large lower level room with bath & shower. $300 monthly includes utilities. References required. Southfield. 569-1937

NOVI: Responsible young women wanted to share mobil home, $300/mo. plus 1/4 utilities. Immediate Occupancy. Call, 348-0901

NOVI - 2 rooms fully furnished in large farm home. House privileges. $375/mo + split utilities. Call: 960-7437

PROFESSIONAL STRAIGHT, 23, male seeks same to share Farmington Hills deluxe furnished 2 bedroom, 2 bath apartment. Must be clean. Rent & ⅓ utilities. 788-2943

RESPONSIBLE working person for Redford 2 bedroom home. Must have references. $450. mo. ± 1st month security. 538-3268

ROCHESTER HILLS - HAMPTON
Female 25 to share apartment and same 1/3 $225 per mo. plus half utilities. 853-0533

ROCHESTER HILLS 3 bedroom home, full privileges, $230 month plus share 1/4 utilities plus 1 mo security 652-8166 or 369-7078

ROYAL OAK
Female to share nice home with 2 other females. $265/month + ⅓ utilities 335-5127

12 MILE/NORTHWESTERN. Male/Female, looking for mature non-smoking female to share, 3 bedroom, 2½ bath townhouse.

REAL ESTATE *NEWS*

# Owners apply different strategies when sales stall

By Janice Brunson
staff writer

So, you're planning to move and you've listed the house for sale at a fair market price, carefully selecting an able real estate agent to handle the deal.

Everything is in order and the wait begins, a trying time during which you hope for a reasonable offer that signals a sale.

Alas, too often sellers find there is no such signal in today's real estate market. A sale does not materialize in a timely manner.

Owner response to such a dilemma varies widely, depending upon the motivation for selling a home in the first place.

Alice, a 50-year-old Farmington Hills woman who is in the midst of a messy divorce, is ambivilant about selling the family home where she and her husband, an auto executive who left a year ago, reared two children.

The house, a contemporary two-story structure, has been on the market 10 months. The current listing expires in two weeks.

Alice, who doesn't want her full name used for legal reasons, would like to sell the home because divorce proceedings cannot be finalized until then. But she is in no hurry to do so because her husband pays the monthly mortgage and supplies her with a living allowance, buying Alice time to adjust to divorced status in the supportive comfort of the family home.

"WHAT I'D LIKE to do is stay put," she said, knowing full well the home must be sold as part of the pending divorce.

Buyers regularly tour the house but an offer of purchase has yet to be made, even though the asking price has been reduced from $345,000 to $305,000. "I guess I'll just have to hang in there," Alice said.

For now, she refuses to lower the price any further and when the listing comes due, she intends to relist with a new agent.

Pat and Jim Glionna of West Bloomfield are more intent on selling their 3,000-square-foot, tri-level home which has been reduced $5,000 to an asking price of $249,900. They first listed for sale in May.

The Glionnas have purchased property in downtown Toronto and are currently building a home there. They are depending on cash from the sale of the home here to complete construction of the new house. If it does not sell, they are considering refinancing, according to Pat Glionna.

"We thought about renting (the West Bloomfield house). We decided no. We'll sell. When it didn't sell, we again thought about renting. But we decided to stick with our original decision, which was to sell.

"Now we have no intention of renting. We'll keep it on the market until it finally goes," she said. "Hey, it's only been four months."

THE GLIONNAS do not rule out reconsidering renting the house if it does not sell by early next year when their new home in Toronto is expected to be completed. Then, they will move their furniture, which Pat feels adds to the selling potential of the house here.

For now, the house is regularly shown to interested buyers and the couple is considering another possible reduction in asking price.

Patricia and Steve Cramer of Birmingham have had their remodeled storybook home listed for sale since March following an intense six months during which they converted the basement into an exercise, laundry and storage room complete with a built-in wine vault.

The house is one of four for sale in their neighborhood. Nobody, according to Patricia Cramer, has had luck in selling. While hordes of buyers regularly tour their home, and they have reduced the selling price from $275,000 to $264,500, there have been no offers of purchase.

The listing with their current realtor comes due in mid-September.

"We're not going to relist. We've decided to stay. We're not under any pressure to move," she said.

The couple originally decided to sell in order to purchase property in either Birmingham or Bloomfield Hills and construct the Victorian-styled home of their dreams.

"We were more or less testing the market. Now we're going to wait until the market picks up," she said.

A stimulated market may be just around the cornor, the result of recently reduced interest rates for home loans, according to Allen King, president of the Western Wayne Oakland Association of Realtors.

"The lowered rates have produced a very favorable impact, the fuel for home purchase among first-time buyers and people wanting to move up," King said.

# Soil contamination demands thorough investigation



condo queries

**Robert M. Meisner**

**When we purchased our condominium, the developer denied anything about the levels of contaminants in the soils around our condominium. We have since been advised by the Department of Natural Resources that there are high levels of mercury and lead in the soil that might pose a safety hazard. The board of directors is perplexed as to what to do and whether it must notify its members.**

This is a very complex legal question. Suffice it to say that to the extent that the board is aware of potential safety or environmental hazards at the condominium, it should notify the members of the association as soon as possible, advising them as to what precautions can be taken.

The board has a responsibility to pursue those persons who may be responsible for the contamination at the site and should also be fully apprised of its legal liabilities and responsibilities in connection with the contaminated areas. Contact should be made with the Department of Natural Resources after consultation with ~~legal counsel as to a course~~ of action to be taken in concert with the DNR against those persons responsible for the contamination.

**We have just determined that the attorney for our managing agent is also the attorney for our association. These facts were never disclosed, either by the managing agent or the attorney. The board is upset that there are still certain members on the board who have allegiance to the management company but believe that nothing has been done that was improper. What is your recommendation?**

It would appear that the attorney has an ethical responsibility to disclose any conflicts of interest that would appear to have arisen in regard to his representation of the managing agent while at the same time respresenting the association. Full disclosure would have been appropriate and consent to such client representation should have been obtained from the respective parties. In this case, it appears that not only the attorney, but the management company, was remiss in disclosing the relationship between them. Keep in mind that the managing agent as well as the attorney owe a fiduciary duty to the association that apparently has been breached. Under those circumstances, the board has every justification to be upset and should evaluate its alternatives in deciding whether to change attorneys and managing agents.

*Robert M. Meisner is a Birmingham attorney concentrating his practice in the areas of condominiums, real estate and corporate law.*

# CLASSIFIED REAL ESTATE

## 500 Help Wanted

ATTENTION

Expanding appliance distributor has serveral permanent full time positions available. Must be 20 yrs. old, or older, high school grad and able to start immediately, and 2 year resident of Oakland/Macomb Counties. $1380 per month to start with rapid advancement. Phone: 11-6pm only Diversified Industries Inc. 574-0901

ATTENTION 18 - 21 yr. olds.
FREE TRAINING
JOB SKILLS AVAILABLE IN:
- Auto Technology
- Building Maintence
- CAD
- CAM
- Clerical/Word Processing
- Computerized Accounting
- Culinary Arts
- Electronics
- Health Occupation
- Printing Technology
- Other Courses Available.

Contact:
WAYNE WESTLAND COMMUNITY SCHOOLS
For qualifications:
595-2314
An Equal Opportunity Employer

TIRE MOUNTER & OIL CHANGE PERSON - part time. Duties also include general clean-up. Hours vary, starting pay $5.20 per hour. Please call Marvin or Joe. 427-5000

AUTO BODY PAINTER
3 years experience necessary.
Livonia Chrysler Plymouth.
525-5000

AUTO MECHANIC needed for major metropolitan dealership. German car experience preferred. Excellent pay & benefits. European Auto. 21425 Woodward Ave., Ferndale between 8 & 9 Mile. 313-399-1511

AUTO MECHANIC (2)
Experienced. Electrical & engine diagnostic, light or heavy. Ask for Joe 729-8660

AUTOMOTIVE PORTER
Full time position available. Must be 18 years or older with good driving record. Apply in person to: New Car Dept. at Pat Milliken Ford, 9600 Telegraph Rd., Redford, MI.

AUTOMOTIVE Publication Editor, editing experience required, automotive experience helpful.
Send resume to Editor, PO Box #2506, Dearborn, MI 48124

AUTOMOTIVE TECHNICAL writer, to develop training publications & video scripts. Previous training experience helpful. Send resume to: PO Box #2506, Dearborn, MI 48124

AUTO PARTS
Joe Panian Chevrolet has an immediate opening for 1 parts driver. Must be willing to work hard. Must have excellent driving record. Apply in person to Dan Palubinsky.
JOE PANIAN CHEVROLET
28111 Telegraph Rd.
Southfield

AUTO PORTER for used cars. Must be at least 18. Good driving record. Apply in person: Bruce Campbell Dodge, 14875 Telegraph, Redford.

AUTO PORTER - full & part time positions available. Apply at 30250 Grand River or call 474-0500
Ask for Alan, Holiday Chevrolet.

AUTO PORTER - full time for used car department. Must have valid Michigan drivers license & own transportation. Please contact Monty Bolls at 474-3342
Bob Dusseau Lincoln Mercury, Farmington.

AUTO REPAIR shop needs Master Certified Mechanic. Minimum 3 years experience. 5 days per week. Benefits. Very busy shop. 28335 5 mile, Livonia. 422-0320

AUTO SERVICE MANAGEMENT
Oil Dispatch 10 Minute Oil Change Centers seeking entry level management. Call Mon.-Fri 355-1030

AUTO TECHNICIAN
Must be Michigan certified & tune up & driveability. Good pay.
455-6650

AUTO TECHNICIAN
Business is booming! Need state certified exprelence Nissean technician. Join a team who cares about customer satisfaction. Contact Tony Madary P.O. Box 909 Troy, MI 48099 nr call: 649-2300

## 500 Help Wanted

AUTO TECNICIAN for full service shop. Must be state certified, ASE preferred. Flat rate, $22.80 for qualified person. 535-4840

A-1 CLEANING is hiring Window Cleaners. Some experience preferred. Full time, Mon-Sat. $6/hour to start. Own car required. 855-1071

BAR STAFF/PLAYROOM ATTENDANT/PORTERS needed. Apply at: Hartfield Lanes, 3490 W. 12 Mile Rd. Berkley. 543-9338

BORDERS BOOK SHOP - NOVI
Seeks assistant manager. Book knowledge, retail/management experience required. $18,000 + benefits. Send resume to: General Manager, Borders Book Shop, 43263 Crescent Blvd. Novi, MI. 48375.

BOWLING CENTER - Fall staff now. Bowl, Bar, Grill, Machines, Porter, Wait staff. Apply now in person: Day-Night, Allen Rd. at Van Horn, Woodhaven Bowl.

BUILDING TRADES INSTRUCTOR
Redford Union Schools, experienced in: electrical, plumbing & trade terminology.
Call Sharon Rands 592-3376
immediate opening

BUSINESS AND ACCOUNTING MANAGER
Established and growing law firm located in Troy requires a dedicated, aggressive and trustworthy employee for key position as Business and Accounting Manager with a recent college degree. Must have financial skills capable of maintaining the internal accounting (general ledger, accounts receivable, etc.) and related functions (including payroll tax returns) of the firm's financial accounting records on a Laws computerized accounting software system with an IBM 36 computer, and the desire to meet the every day challenges of handling the business affairs of a medium sized law firm. Excellent career opportunity with a competitive compensation package. Send resume with salary history and requirement to: Personnel, 1189 W. Long Lake, Troy, MI 48098

Cable Television Video Production Assistant
Full time, entry level position with full benefit package available at Metrovision of Livonia. Extensive video production skills required. Education in the field of communications with work experience preferred. Looking for enthusiastic & creative personality. Send resume to: Metrovision of Livonia, 14525 Farmington Rd., Livonia, MI. 48154, Attn: Iris.
An Equal Opportunity Employer

CAREER OPPORTUNITY
Help someone by sharing your home and providing foster care for an adult with mental retardation. Earn $18,000 per year & have daytime hours free. Call Homefinder, in Oakland County only at 332-4410.

CAREER OPPORTUNITIES
Full time positions available in a professional photo finishing lab. No experience necessary. Must be able to work overtime and some Saturdays. Starting pay $5.15 per hour. Raises and promotions based on performance. Apply:
North American Photo,
27451 Schoolcraft, Livonia, MI

CAREER OPPORTUNITY
Stanley Steemer, the nations leading provider of residential and commercial carpet and upholstery cleaning is adding full time Carpet Technicians at its Novi location. If you are a high school graduate, have a good driving record and would like a challenging and rewarding career opportunity apps-cations are being accepted at 24404 Catherine Industrial Dr., Suite 316, Novi, MI., or call 348-4400

CARPET CLEANER - hardworking clean-cut service help needed for fast growing commercial carpet cleaning company. Must have good driving record. $7.00 per hour.
Call Ralph betw. 8-9pm, 455-7790

CAR WASH ATTENDANT.
afternoons & weekends.
Apply in person, Binghams,
5 Mile & Levan, Livonia.

LOOKING FOR FRIENDLY part time or full time Cashiers and Pharmacy Techs for neighborhood drugstores. Apply in poerson, at either 23306 Farmington Road or 35151 Grand River in Farmingtpn.

## 500 Help Wanted

CARPENTERS WANTED
experienced framers only.
Call after 6pm.
517-223-8318

CAR/TRUCK PORTERS
Several full time positions available at McDonald Rentals (many locations). Competitive salary & benefits. Must be 20 or older with excellent driving record. Apply at: 17000 Northville Road, Northville.

CASHIER
PART TIME
Apply in person
Erb LUMBER CO.
11970 Farmington Rd.
Livonia, MI. 48150

CASHIER - person wanted to fill cashiering & patient relation position in health care field. All shifts available, full & part time, candidate must possess excellent communication skills, desire to work with patients & be self motivated. Send resume to: Pathfinder Consultant Finder, Inc.,Attn. Personnel, PO Box #35369, Detroit, MI. 48235-0369

CASHIERS & BAKERY HELP
needed full time. Apply in person:
Erwin Farms, 24150 Novi Rd.,
Novi, MI. 349-2034

CASHIERS
FULL & PART TIME
Position for mature, energetic and friendly individual. Call 11AM-3PM
357-5059
FARIS AUTO WASH, SOUTHFIELD

CASHIERS & SALES
Positions available, full time for drugstore operation, start at $5/hr with benefits. Apply Warren Prescriptions, 32910 Middlebelt at 14 Mile, Farmington Hills 855-1177

CASHIERS & STOCK
Full time & Part time
Will train. Good wages.
476-7768

CASHIER/STOCK
Perry Drug Stores, inc. is seeking Cashier/Stock persons for all shifts. Premium offered for midnight shift. Apply in person at 31221 Fourteen Mile Rd., Farmington Hills. E.O.E.

CASHIER - SUPERVISOR
WESTside location, Full time, vacations, benefits, 401K,. Expreienced only. Semd resume to: Personnel director, 5240 E. Outer Driver, detroit, MI 48234

CASHIERS WANTED
Large automobile dealership, morning and afternoon shifts available. Must be personable and prompt. Apply in person: Page Toyota, Telegraph, north of 8 Mile.

CASIERS
Fun, fast paced mens store seeking sharp Cashiers. $5 to start/rapid raises. Apply in person: Clothing Warehouse, 511 W. 11 Mile, Royal Oak. 5 blks. E. of Woodward.

CATALOG CALLS
Do you want $7-$8/hr? How about a great office environment with your own desk! We need full time people to answer incoming calls from customers responding to our nationally advertised products. Complete training plus benefits in a luxurious computerized office. Call 351-8700

CAT GROOMER
needed. Experienced only. Flexible Hours. Call 540-7802

CERTIFIED GYM TEACHER
Especially lower and middle school qualified. Coaching available. Full time. Immediately. Send resume to: Eton Academy, 1755 Melton, Birmingham, MI 48009.

CHANGE YOUR LIFE!
Start a new career in real estate today. Call Lisa Dumas at 356-7111
REAL ESTATE ONE

CHILDCARE HOME
Dependable, full time Assistant needed. Must love working with infant & toddlers. Farmington Hills. $4.50 per hour. Leave message.
553-5825

CHILD CARE, Livonia Public Schools, adult helpers, part time afternoon shifts available. Minimum of 6 college credits in Child Development. Call Lois Mize 523-9298

CHILD CARE STAFF
Flexible/Full Time.
My Place (Just for Kids)
32875 Northwestern, S. of 14, or
3610 W. Maple at Lahser

CHRISTMAS HELP
$6.00 TO START
Flexible around classes
Scholarships, Internships available
Retail Marketing department
Call 9am-9pm
458-6377 336-8679

CIVIL ENGINEER
Immediate opening for permanent position with high growth potential. Must have background and experience in land improvement projects, water & sewer design, road design, and drainage systems. BS/CE preferred; PE required. Send resume to DBA, 107 S. Main St., Plymouth, 48170. Affirmative action employer.

## 500 Help Wanted

CHILD CARE WORKER
Mon. thru Fri. 10am-3pm. Bloomfield, leave number on machine for return call 855-1973

CHURCH CHOIR DIRECTOR
Part time. Trinity Lutheran, Clawson. 435-8025

CITY OF NOVI
PLANNING CLERK I
The City of Novi Community Development Department is currently accepting applications for the position of Planning Clerk I. Must work independently, under deadlines, and be available to take minutes at evenicg meetings. We prefer candidates with skills or experience in the following areas: Planning and zoning, shorthand, computers, and reading site/building plans. If you fit this description, obtain and submit application by 5:00 PM, Sept. 13, 1991 at 45175 W. Ten Mile, Novi, MI 48375.
An Equal Opportunity Employer

CITY OF ROYAL OAK
TEMPORARY CONSTRUCTION
LAYOUT-TRANSIT/
LEVEL OPERATOR
$13 PER HOUR
This Temporary position is open for a major federally funded road reconstruciton project. Applicants must have a minimum of 3 yrs. experience using & reading a transit & level & be able to understand construction plans. Fill out Application at: Personnel Department, City of Royal Oak, 211 Williams St., P.O. Box 64, Royal Oak, MI. 48068-0064. By Mon., Sept. 16, 1991. 546-6325
An Equal Opportunity Employer

CITY OF ROYAL OAK
TEMPORARY CONSTRUCTION
INSPECTORS
$13 PER HOUR
Temporary Construction Inspectors positions are open for a major federally funded road re-construction project. Applicants shall have a minimum of 3 yrs. construction inspection experience & shall be able to understand construction plans & specifications with knowledge of construction materials & methods. Excellent Math, Geometry, writing, record keeping & organizational skills needed. Experience with Michigan Department of Transportation road projects preferred. Fill out Applications at: Personnel Department, 211 Williams St., P.O. Box 64, Royal Oak, MI. 48068-0064. By Mon., Sept. 16,1991. 546-6325
An Equal Opportunity Employer

CLEANERS needed for Farmington Hills, W. Bloomfield & Plymouth, Canton homes & offices. Flexible hours. Call. 442-2650

CLEANING HELP WANTED
Part time. In Livonia. $5.50/hour.
Please call, 9am-noon only:
753-3326

CLEANING PERSON
needed full time for apartment complex in Westland to clean vacant units. Must be reliable & have references. 455-7100

CLEANING PERSONS for new restaurant lounge in Farmington. Eves. Retiree couple welcomed. 459-8118

CLEAN OFFICE/PLYMOUTH
Beck Rd. & M-14 area. Monday thru Friday, part time evenings. $4.75 per hour. Call 399-0708

CLERICAL POSITION/Production Control. Part time, 28 hours per week. Possible full time within a year. Some computer skills helpful. Salary negotiable. Send resumes to: Attention: Mary Culbertson, 41131 Vincenti, Novi, MI 48050.

COLLECTIONS
Earn $350 to $670 per week

immediate openings for assertive, results oriented individuals to join our telephone collection staff. Excellent telephone skills a must.

- Paid Training: $350/wk./40 hrs
- Fully Paid Benefit Program
- Computerized Collection System
- Advancement Opportunities

Qualified individuals apply
8am-to 8pm daily

NATIONAL CREDIT CORPORATION
7091 Orchard Lake Road
at 14½ Mile
West Bloomfield

CONSUMER RESEARCH
The Livonia office of a leading national research firm has openings on its evening/weekend shift for people to conduct opinion polls. Applicants must possess excellent reading skills, a clear voice and be able to work independently. Start $6/hr. Call Lori 9-5: 737-3242

COOK
Full or part time day position. Experience preferred in institutional cooking, but we are willing to train. Excellent salary and working conditions. Phone 348-2640 between 9am-5pm.
Whitehall-Novi Convalescent Home
43455 W. 10 Mile Road

COPYWRITER
Public relations/marketing firm has position open to anyone both energetic and self-motivated. 3-5 years professional experience. Must be self-starter, creative, excellent writing skills (news releases, marketing plans, ad copy), media contacts, client contacts, warm personality, prerequisites. Please send resume & references to: Box 696, Observer & Eccentric Newspapers, 36251 Schoolcraft Rd., Livonia, Michigan 48150

## 500 Help Wanted

COLD HEADER SETUP
Experienced 2 die 3 blow, 56-89 Nationals, 2 & 3 die single blow headers. Dayshift, excellent benifits & working conditions. Reply to: PO Box 188, Romulus, MI. 48174

COLLECTION AGENCY, located in Livonia, seeks qualified individual with proven track record. If you are results oriented, this may be the position for you. Salary plus commission. Send resume including salary history to: B. Hunter, P.O. Box 52476, Livonia, MI 48152

COLLECTORS
Dearborn based national company is seeking enthusiastic & self motivated collectors for immediate openings. Experience in bi-liqual (Spanish & plus) not necessary. Great working conditions & benefits. Call Lisa Sam-1pm now!
or
277-6671 ext 314
An Equal Opportunity Employer

COLLISION - BODY & PAINT TECHNICIANS wanted by growing high standard shop in Farmington Hills. Salary & benefits. Call Joe 471-5352

Computer

UNISYS
A SERIES
OPERATORS
ARC has an immediate full time temporary opportunity for a Senior Console Operator with at least 3-5 years expeience in an UNISYS A Series environment. Knowledge of Sperry 1190 is helpful. Call now for an interview. 24-hour message center

ALTERNATIVE RESOURCES CORP.
(313) 355-4900
Equal Opportunity Employer

CONSUMER EDUCATOR
needed full or part time. Must enjoy working with, and helping people. Call for interview 908-7013

CORPORATE
TRAVEL COUNSELOR
For busy corporate appointed agency in Farmington Hills. Sabre experience preferred. Salary commensurate with experience. Send resume to: Box 675 Observer & Eccentric Newspapers, 36251 Schoolcraft Rd., Livonia, Michigan 48150

CORROGATED box plant seeks Production Help. Excellent wages & benefits. Experience preferred but not necessary. Send resume to: PO box 430, Wayne, MI. 48184

COSMETOLOGIST & Nail Technicians. Booth renting or commission, part or full time. Kim 356-2626

COUNSELOR for residential treatment canter, Masters Degree required. Substance abuse experience desired. Ms.Santoro, 862-3400

COUNTER CLERKS
full or part time, will train, good pay and all benefits, apply in person at Mai Kai Cleaners: 4083 W. Maple Rd. at Telegraph; 4307 Orchard Lake Rd. at Crosswinds Mall.
537-8050

COUNTER HELP - Full or part time. Will train. Apply within: Lois Gross Cleaners, 33210 W. 12 Mile Rd., Farmington Hills. 553-0025

COUNTER INSPECTOR
For cleaners. Royal Oak area. Paid vacation & holidays. 280-1840

COUNTER PERSON
Welstland Care Care Center is now accepting applications for parts counter person. Please apply in person: 7666 N. Wayne Rd.

COUNTER POSITION - Mornings. Part-time or full-time. Apply at Baker's Rack, 550 Forest, Plymouth. 453-7788

COUNTER SALES & WAREHOUSE PERSON
Selling, stocking, order picking, some computer entry. Full time Southfield. 356-6430

CREATIVE TEACHER
Elementary, part-time afternoons. Private school. 968-6665 948-1080 or 967-1607

CUSTODIAL - Light maintenance person needed for Madison Heights apartment complex. 40 hr. wk., days. Apply to: Stathakis, 19250 Allen Rd., Trenton. 479-4733

CUSTOMER SERVICE
Dearborn based national company has full time and part time positions available for Customer Relations Representatives. No sales. Pleasant phone manner & voice required. Experience necessary. Great working conditions. Call Monica between 9am-12 noon 277-6671, ext. 314
An Equal Opportunity Employer

CUSTOMER SERVICE
Personal Lines CSR, to $19,000
Insurance experience, top benefits
Group Supervisor, to $18,000
Supervise dept. in marketing co
Call or send resume to:
DIVERSIFIED RECRUITERS CO
27780 Novi Road, Ste 106
Novi, MI 48377-3427
All Fees Co. Paid 344-8700

LIGHT DELIVERY
Own vehicle. Redford area.
Hourly, plus bonus, plus gas
538-9350

DELIVERY POSITION
Chauffeur's license required
Experience preferred. Good pay with benefits. 362-0400

## 500 Help Wanted

CUSTOMER SERVICE/BUYER
We are a full service X-Ray dealer opening a new distribution/service center in Novi. This is an excellent opportunity for an organized individual that enjoys a fast-pace and a variety of duties. We offer a smoke free work place, full benefits and competitive salary. If you have solid background in office procedures, and have customer service and purchasing experience, please mail your resume and cover letter including salary history to: Box 788 Observer & Eccentric Newspapers, 36251 Schoolcraft Rd., Livonia, Michigan 48150

C.U. PROCESSING, INC.
CONVERSION AND TRAINING REPRESENTATIVE

C.U. Processing, Inc. provides information Management Systems exclusively for Credit Unions through a network of regional data centers.

We currently have a Conversion and Training Representative position in our Southfield Data Center. You will be responsible for converting credit unions to the C.U. Processing software. In addition, you will deliver high quality training and retraining to new and existing customers. Experience in a credit union environment preferred. Extensive travel required.

We offer a competitive salary commensurate with your experience and a comprehensive benefit plan. Send your resume and salary requirements to:

RENEE SARCINA
C.U. PROCESSING, INC.
26200 Lahser - Suite 100
Southfield, MI 48034
Equal Opportunity Employer M/F

DATA PROCESSING PROFESSIONALS
NOW IS THE TIME TO MAKE YOUR MOVE

- PROGRAMMER ANALYST
- SYSTEMS ANALYST
- SYSTEMS PROGRAMMERS

CALL 569-3030 Mon till 7:30
24 HR FAX 569-8641
GENERAL EMPLOYMENT
17117 W. 9 MILE RD. STE. 1039
SOUTHFIELD, MI 48075
PERSONNEL AGENCY/FEE PAID

DELIVERY/MAIL PREP
Livonia mailing service needs reliable, outgoing person with good driving record & good communication skills, company vehicle.
Call Bob 455-9810

DESIGNER/DETAILERS
CATIA TRAINING
Learn CATIA, the fastest growing CAD system in the industry. We supply clear, concise, professional, well documented, instruction that provides education required to meet the demanding needs of todays drafting professionals. For information on our classes & schedules call. (313) 689-2280 or (313) 455-9754
President CAD/CAM Resources, Inc.
P.O. Box 648
Plymouth, MI 48170

DESIGNER/ENGINEER
For industrial furnace company. Experienced CAD a plus. Send resume to: Box 770, Observer & Eccentric Newspapers, 36251 Schoolcraft Rd., Livonia, Michigan 48150
An Equal Opportunity Employer

DESK CLERK
Full time evenings.
Apply in person, Tel/96 Inn,
14300 Telegraph Road, Redford.

DESK CLERKS
Experienced only, full time. Apply in person: Quality Inn, 16999 S. Laurel Park, Livonia.

DIETARY ASSISTANT
We are looking for a self motivated person to work full or part time. Flexible hours anywhere from 2pm to 8pm, up to 3pm to 11pm. Job involves working on tray assembly line, dishwashing and kitchen cleaning. Call 349-2640 or come in and fill out an application
Whitehall-Novi Convalescent Home
43455 W. 10 Mile Road

DIRECT CARE
Full & part-time Direct Care Workers needed immediately for Group Home in Rochester area. Must be fully MORC/WCLS trained, current in CPR/First Aide & have good driving record. Competitive Wage plus Benefits to start.
Call Mon-Fri, 9am-5pm, 752-9106

DIRECT CARE - gentle teaching home full & part time in Plymouth & Canton 397-0073
An Equal Opportunity Employer

DIRECT CARE STAFF
Previous experience with developmentally disabled preferred. Excellent benefit package available, plus training provided for those who qualify. $5.25 thru $5.85 to start. For further information call between 11am & 2pm weekdays.
Livonia Group Home
Connie 591-9239
Kathy 591-0272
Yvonne 522-6428
Debbie 478-3856
Canton Group Home
Diane 397-2677
Carol 397-3735
Belleville Group Home
Lucille 699-5119
Redford Group Home
Irine 255-7639

## 500 Help Wanted

DIRECT CARE PLUS
- Weekends (some overnights)
- On-call direct care
- DCW (full time afternoons)
- Residential specialists (with med or program coordinator experience)

$5.25 - $6.25 per hour based on position & background. Growing agency. Apply to: JARC, 28366 Franklin Rd., Southfield, MI 48034 eoe

DIRECT CARE STAFF
Needed for Group Homes located in Wayne & Oakland county. Experience preferred but not necessary. For more information, Call:
Canton: Maureen, 455-2944
Farmington Hills: Diane, 477-6851
Livonia: Kathy, 261-0686
Northville: Andy, 348-3843
Wayne: Kim, 721-2645
W. Bloomfield: Terry, 626-0065

DIRECT CARE STAFF needed for West Bloomfield group home. Part time position available. $5.75 to $7.00 per hour. Call 681-0192

DIRECT CARE STAFF for SIP Program. Full time/part time available. Must be DMH trained. Must be able to work afternoons and weekends. Pay negotiable, benefits included. Call for information 261-1094

DIRECT CARE STAFF NEEDED
Immediately for small group home in Plymouth. Part-time/weekends positions available. Must be fully MORC/WCLS trained. Current in CPR/first aid & have good driving record. $5.25 + Benefits to start.
Call Mon-Fri, 9-5pm. 569-4929

DIRECT CARE STAFF
Well managed area group homes hiring skilled, caring staff to serve developmentally disabled adult residents. Variety of shifts. Blue Cross/Blue Shield insurance. Competitive wages. Call 10am-4pm:
Belleville 699-8543 699-3808
Dearborn Hts. 277-8193

DIRECT CARE STAFF
To work with developmentally disabled adults. Full & part time available
South Lyon 437-5858
Plymouth 455-7534

DIRECT CARE WORKERS
For group home in north Oakland county. Call 549-0950
Or send resume to:
Salomon Frausto, 4410 W. 13 Mile, Royal Oak, MI. 48073.

DIRECTORS/PRODUCERS
Wanted for Hartland Players. Paid position. For information call:
313-632-6714

DISPATCHER WANTED
Full or part time.
Call, 651-4190

DISPENSING OPTICIAN
For MD Office in Southfield
Full & Part-Time
CALL, 559-0930

DOWNTOWN DETROIT LAWFIRM seeks reliable individual to assume daily court filing responsibilities. Reliable transportation and valid driver's license necessary. Salary negotiable. If you are conscientious and desire a flexible part-time or full time schedule, submit resume and a brief statement as to your desired work schedule to: Office Manager, 2300 First National Building, Detroit, Michigan 48226-3520. No phone calls please. Non smoking environment. EOE

DRIVER/DELIVERY
No experience necessary. Clean license required, some heavy lifting, will train, full time, benefits. 882-1670

DRIVER - Full time position available in Novi. Must be 21 or older & have clean driving record. Call Ron between 1pm-3pm. 1-800-729-4700

DRIVER NEEDED for metro area deliveries, must know city. Part time, must be dependable. Retirees welcomed. Please call 355-9659

DRIVERS
Business is booming! Earn up to $10/hour. Mileage, tips & hourly wage. Must be 18 years or older, have safe driving record & automobile with insurance. Apply in persbn at our Southfield, Bloomfied Twp., Birmingham or Farmington locations or call 353-4737

DOMINO'S PIZZA
DRIVER
Small growing pet food company. Must have CDL & neat appearance. Call: 537-7200

DRIVERS - Mon.-Fri. Pontiac area. Part time, 20-25 hrs/wk. $5.00/hr. No experience required. Driving company vehicle, great opportunity for retirees. Call:
Mon. - Fri. 9am-1pm. 546-2701

DRIVER WANTED - apply Mon thru Fri 9-3pm. CDL-D license. Must pass pre employee drug test & physical. Apply at: Breckenridge Co. 27110 Trolley Dr., Taylor, off Inkster & Ecorse Rd.

DRIVER/WAREHOUSE
Full time person needed to make deliveries & work in the records storage warehouse. Applicant must be detailed oriented, thorough & able to work with the public. Good pay & full benefit package. Fill out application between 9-4pm at Corrigan Records Storage, 23923 Research Dr., Farmington Hills (at 10 Mile/I-275), ask for Bob Brisebois, or call 471-4000 ext 51

## 500 Help Wanted

DRIVERS
If you are an experienced, over the road driver looking for a position with good benefits & top pay, then look no further. We offer the experienced driver, union pay & benefits for truck load over the road runs in the mid-west, Canada, eastern & southern U.S. Good late model equipment, high miles & a solid future. Qualifications:
- Must be 21 with 2-4 years interstate experience
- Must pass written exam, road test, physical & drug screen
- Must have a good driving record
- Must have CDL license or C2 equivalent
- Must be ready & available for work

If this is what you have been looking for, apply in person:
12300 Farmington Road, Livonia
ask for the Safety Department
An Equal Opportunity Employer

DRIVER WANTED - Days. Experience in small package delivery. Good driving record required.
Call 10-11am & 4-5pm 946-0984

DRY CLEANERS
Counter Position available.
Full-time. Nice working environment. For interview call Mr. Currier at Main Office. 473-0111

DRY CLEANERS
Full & part time positions available. Apply in person: 6736 Orchard Lake Rd., W. Bloomfield. Ask for Dawn.

DRY CLEANERS - Farmington Hills Mature person for counter. Must be good with public. Full or part time. Ideal for retirees. 851-6668

EARN $6-$8/HR
Nation's largest home cleaners. No eves., weekends. Car necessary. Paid vacation, holiday, dental in 6 mos. Part time/full time. 471-0930

EDUCATIONAL SALES: teaching background helpful. Homemakers and seniors do well with us. Salary, benefits, flexible hours. 434-9135

ENERGETIC & CREATIVE PERSON to help with display work. Must have own transportation and be able to work weekends. 581-3518

ENERGETIC, patient college student to care for 2 boys. Mon. thru Fri., 2-6pm. Non smoker, own transportation. Call after 6pm 474-2283

ENGINEER/DESIGNER MECHANICAL
Join induction heat treat equipemnt & system manufacturer. 5 yrs. min experience related to machine tool design and heavy automation. BSME preferrd, min associate M.E.T. management opportunity. Send resume only to: New Wedtec, 24492 Indoplex Circle, Farmington Hills, MI 48335, Attn: Personnel Manager

ENGINEERING TECHNICIAN
Entry level. Travel required. Full time. Benefits. Resume to: P.O. Box 81801, Rochester, MI 48308

ENGINEERING TECHNICIAN for construction quality control, testing on soils, concrete & asphalt. Some experience desired but not necessary. 540-3044 ext 6

ENTRY LEVEL Tech telephone support representative position. Must have P.C. hardware knowledge. Resume to: Tech Support, P.O. Box #317, Novi, MI 48376

EXCELLENT OPPORTUNITY
To learn new trade: marble & granite cutting & finishing. Will train. Southfield area. 356-6430

FIT MODEL
PART TIME
Work Mon. - Fri. from 10am-3pm, at our Plymouth headquarters, modeling size 10 garments, in our merchandising division. If you have an outgoing personality and a "pitch in" attitude, we'd like to talk with you. To explore further, call Mrs. Mann at 451-5225.
Winkelman's
An Equal Opportunity Employer

FLORAL DESIGNER
3 years experience a must. Flexible hours. The Flower Shop. Contact David Griffin, Griffin Funeral Home, locations or call 522-9400

## 500 Help Wanted

ESTHETICIAN NEEDED
for Southfield salon. Clientele preferred but not mandatory. Excellent opportunity for full or part time.
1-800-321-8860

EVENINGS 5-9
WESTLAND OFFICE
Now hiring for after school positions. 11 openings for persons with enthusiastic phone voices. Survey work. Will train, must be 16 or older. Call Elaine at 427-9335

EXECUTIVE DIRECTOR
The Community Center is currently accepting applications. 25K to 30K salary range. Qualified persons call for job description packet 477-8404

FACTORY WORKER WANTED
Some truck driving required.
Apply in person: 1150 West Hamlin Road, Rochester Hills.

FARMINGTON YMCA is looking for people who enjoy working with the public. The following part time positions are available.

- Evening Receptionist up to $6.00
- Membership Attendant up to $5.00
- Gymnastics Instructor up to $7.00
- Physical Athletic Trainer up to $6.00
- Lifeguard/Swim Instructor up to $5.50
- Childcare Assistants up to $6.00

Positions include membership privileges. Apply in person, 28100 Farmington Road, ¼ mile N. of 12 Mile.

FLORAL DESIGNER NEEDED
3 yrs. experience a must. Rochester area. 2 days a wk 752-5740
Or 652-2575

FLORAL DESIGNER
Full time, experience required, management potential. Brighton area. 227-2333

FLORAL DESIGNER
minimum 2/yrs experience, full/part time, Birmingham, Bloomfield area. Leave message 651-4736

FLORAL SHOP - part time help wanted. Some experience required. Call Kathy 542-7535

Florist
DELIVERY PERSON
for Farmington Hills florist. Full time & part time. 533-7699

FREE HAIRCUT, COLOR OR PERM
Men & women needed for a Redken and Paul Mitchell professional hair seminar to demonstrate the latest hair styles. This is a great chance to get a hot new look from top hair designers. The show will be held at the Troy Marriot on Sept. 29. All participants will receive free products. For more information call Nancy & Julie at 1-800-227-7588

FULL & PART time help for Stock and Cashier. Must be 18 and over and be dependable. Apply in person: Concord Drugs, 37290 5 Mile, Livonia.

FULL TIME We are looking for a confident, organized, highly motivated individual that enjoys working with other people, assisting them in all of their postal, business and communication needs. Typing and computer skills helpful.
Mail Boxes Etc.: 347-2850

GARDEN MAINTENANCE & PLANTING for small Birmingham based landscape company. 20-30 hours per week (flexible) until November. 644-3060

GENERAL HELPER - Full time groundswork & light maintenance for Birmingham apartment complex. Call Mon-Fri. 9am-5pm. 645-0026
An Equal Opportunity Employer

GENERAL HELP
Metal machine shop in Farmington Hills has openings for machine operators & heat treating. Day & afternoon shift. Full time steady employment. Some experience desered but not required. Call Mon. thru Thurs. 9-3 473-9305

GENERAL LABORERS
needed for growing production machine shop. No experience necessary. Apply only from 9am-3pm, Mon.-Fri. at 6140 Hix Rd., Westland

GENERAL OFFICE - part time, optometric office in Northville, front desk, filing, flexible hrs. 348-1330

**INDUSTRIAL LAB TECHNICIAN**

Full time laboratory technician to conduct a variety of liquid/solids separation tests on Pilot & Bench Top size filtration equipment.

**FILTRA SYSTEMS**
**WIXOM**
**669-0300**

**MARKETING ASSISTANTS**

Need high school or college grads who are good typists and hard workers. Market research firm looking for people who want to learn the business. Part time/flexible hours to meet client demand. Prefer experience with IBM compatible computers and WordPerfect or Harvard Graphics software.

Only hard workers need apply.

**

## 500 Help Wanted

**GENERAL FOREMAN**
Familiar with plastic injection molds. Send resume to: PO Box 772 Attn: server & Eccentric Newspapers, 36251 Schoolcraft Rd., Livonia, Michigan 48150

**GENERAL LABORER** - with artistic ability to make leaded glass units. Good driving record necessary. Apply at, 29800 W. 8 Mile, Farmdale.

**GENERAL LABORER**
Immediate openings in all locations including Dearborn, Walled Lake, Novi, and Milford areas for:

**ASSEMBLY**
**PRESS OPERATORS**
**JANITORIAL**
**MACHINE SHOP**
**CONTROL PANEL ELECTRICAL WIRING (Experienced Only)**

TOP PAY, HOLIDAY PAY, OVERTIME PAY, BONUSES, TEMP-MED INSURANCE

LIVONIA, 464-2100
SOUTHFIELD, 352-1300

## SNELLING TEMPORARIES
NEVER A FEE

**GENERAL LABOR**
Immediate openings for pickers/packagers in Livonia. Must have own transportation. Call

526-8100

## GRAPHIC ARTIST

Growing commercial printer needs in-house graphic artist. Responsibilities include working knowledge of desk-top, ability to prepared de-tailed rough art work and final art work for camera. Qualified applicant should have portfolio, seven+ te years experience in graphic arts and the ability to communicate well. Position offers challenging work with unlimited growth potential. Health, dental & life. Call Dan for interview:

313-229-8003

## GROUNDSKEEPER

Needed full time for apartment complex in Farmington. No experience necessary. $6.00 per hour. 476-8080

**CASHIER/ BOOKKEEPER**, full time for apt. community in Canton. Must enjoy working with people & be able to work with Ibis supervision, good basic bookkeeping & graphic skills. Apply at Crossings of Canton, 8375 Honeyshire Blvd., Canton

**GUARANTEED INCOME PROGRAM**
$25,000 minimum annual income! Get a fast start to success with effective and complete training. Profession-related experience preferred.
CALL TERRY AT 326-2000
Real Estate One, Inc. Westland

**GYMNASTICS INSTRUCTOR &**
**ASSISTANT COUCH NEEDED**
Location: Temple Emanuel YMCA
644-9036

**SOUTHFIELD HAIR SALON**
Looking For Make Up Artists & Hair Dressers.
353-0644

**HAIR DRESSERS**
**& NAIL TECHNICIAN**
Busy Livonia salon needs help! We are looking for four (4) hair dressers and one (1) nail technician to complete our staff. We offer competitive commission split, paid vacations, free training, & use of Aveda & Paul Mitchell products.
Work in the salon of your dreams.

**HAIR IMAGES**
27209 Plymouth Rd.
1 blk. W. of Inkster Rd.
Call for interview 427-6711

**HAIR STYLIST: Barbers or Beauticians.** We need help at a very busy Shop, Glendale Walking! The name of the shop is - SHARE YOUR HAIR
27739 Plymouth Rd., Livonia
Ask for JoAnne: 425-5440

## GROUP HOME ASSISTANT MANAGER

Livonia area home serving developmentally disabled adult residents seeks enthusiastic individual interested in client care, home operation, supervision of support staff, shift. Competitive wages, excellent benefits. Call Debbie, 591-0660

## GROUP HOME MANAGER

Team leader for group f~me near Livonia serving developmentally disabled adults. Knowledgeable in home operations, personnel management & client medical services. College degree preferred. Call 10am-4pm. 454-1130

**HAIR CARE**
Licensed cosmetologists. Want a career not just a job? Want training in perms, shapings. Call John Ivey associates 1-800-552-4870

**HAIR DRESSER**
experienced in roller sets, 2 days per week, Farmington area nursing home.
Call Mr. Green 591-2727

**HAIR STYLING/RETAILING SALON**
Management position for mature, dependable, professional with proven success.
Wonderland Mall 559-8448

**HAIR STYLIST - Full and part-time openings, at high volume Fantastic Sam's salon in Livonia. Apply at, Eden City, Wayne & Westland. Call Glenn Dale Jr. & Associates**
595-7727

**HAIR STYLIST**
full time, with following, needed for Garden City salon. Guaranteed salary.
Call 425-0346

**HAIR STYLIST Shampoo Assistant**
Full time, Licensed.
NW Livonia. 476-7171

**HANDY PERSON NEEDED**
Property Maintenance
Full time
Call Mr. Green 348-5640

**HEALTHFOOD STORE**
**SALESPERSON**
Management trainee/sales/stock positions available for outgoing, mature, self-starter who have an interest or knowledge in vitamins, health foods and nutrition. Flexible hours, experience preferred but not necessary. Send resume to: Attn: Box 1, Greenleaf Nutrition, 30600 Telegraph, Suite 2350, Bingham Farms, MI 48025

## HEY YOU LOOK

Travel USA National Company has immediate openings for 12 girls and guys free to travel major cities and resort areas. California bound. All expenses paid training. Start this week. For interview call Ms. Gullett
355-2924 ext. 914
An Equal Opportunity Employer

**HOUSEKEEPER** needed for group home in Farmington area. Part time, Mon. - Fri., 7:30 AM. - 12:30 PM. $5 per hour. Good driving record a must. Call 478-0870

**IMMEDIATE OPENING** available, part time (1) nail technician to complete our staff. We offer competitive commission split, paid vacations, free training, & use of Aveda & Paul Mitchell products.

## INCOME TAX PREPARERS

No experience or experience. Free training now. Full or part time employment. Prepare returns in your neighborhood for tax season for Jackson National Life Insurance company training. Excellent earning potential.
Nationwide Income Tax Service
584-7640

## 500 Help Wanted

**HIGH SCHOOL SENIORS**
To model for Senior Brochures
All types needed
Call Motophoto Studios
Suite 34 at Farmington 474-9444
Suite 41 at Rochester 375-1555
Nora at Livonia 477-3832

**HOUSEKEEPER**
Immediate full time openings for the home of Dr. Ronald Gerard, Grand River Village of Farmington Hills. Pleasant working environment. Good benefits. Starting wage $5.25/hr. Please apply in person at 36500 Grand River (between Halsted & Drake).

**HOUSEKEEPING**
Competitive wages & progressive benefits. Must be able to work weekends. Please apply in person at Red Roof Inn, 39700 Ann Arbor Rd., Livonia, MI, 48150

**INSIDE SALES/WAREHOUSE**
position available to an energetic individual. Must be a problem solver & enjoy being busy. Some customer contact & telephone work. Full benefits. Call Christy 397-7090

**HAVE A TALENT FOR INTERIOR DECORATING?**
Enjoy selling customers? Antiques located off of I-275 and Ford Road, in Canton.
Prefer individual with one to two years of experience in HR/Personnel Dept.
Ideal for individual in: confidentiality, communication, clerical/computer (Wordperfect Symphony), recruiting and interviewing skills.
Typing skills of at least 45 wpm.
Salary commensurate with experience. We offer an excellent fringe benefit package.
No phone calls, Please.
If you are interested in our HR position and have the qualifications that we are looking, please forward your resume to:

Judie G. Septrion, Manager
Human Resources
Yazaki EDS Engineering, Inc.
5900 Haggerty Road
Canton, MI 48187

Equal Opportunity Employer
Minority/Female/Handicapped/Vet

Insurance Agency

**AUTO APPRAISER**
Insurance Company in Southfield has an immediate opening for appraiser with at least two years experience in estimating automotive collision damage and physical damage. Good communication skills and ability to work independently required. Excellent benefits package. Competitive salary based on current salary history to:
Human Resources & Benefits
26533 Evergreen
Southfield, MI 48034

**INSURANCE** - sales service - entry level position - full and part time. Ask for Ron, 569-5616

**LAB ASSISTANT**
Manufacturer of electrostatic paint/ powder coating equipment, requires capable/energetic person to assist in development, production and demonstration labs. Familiarity with electrostatic powder coating equipment or pneumatic/hydraulic systems a plus. Mechanical aptitude required. Apply at: Sames Electrostatic, 11110 Magnum Circle, Livonia.

**LANDSCAPE AND IRRIGATION**
Laborers - Applications now being accepted. Apply in person:
Klimer's Landscape Co., 1320 Ladd Road, Walled Lake
LANDSCAPE LABORERS
Experienced only.
Call 326-3640

**LANDSCAPE MAINTENANCE**
**SUPERVISOR** wanted. Good pay & benefits. Experienced only.
Call 326-3640

**LANDSCAPING**
Hard work, very long hours, drivers license a must, $6.00 an hour
941-8019

## 500 Help Wanted

**LANDSCAPING & Lawn Maintenance.** Reliable experienced help needed. Must have own transportation. Call 887-0765 or 347-6870 ask for Jim. An Equal Opportunity Employer

**LANDSCAPING & SPRINKLER**
Help needed full time or Carpool. Call Dan for interview.
981-3778

**LAUNDRY WORKER**
Full time Mon. thru Fri., 7am to 3pm. Responsibilities include folding, pressing & drying clothes & linens and folding, pressing & drying clothes & linens and folding, pressing & drying clothes & linens and

## 502 Help Wanted Dental-Medical

**WE ARE LOOKING** for an experienced Dental Assistant to join our fast-paced dental team. Tremendous opportunities to utilize or expand your clinical skills. Full time position with good benefits. State of the Art environment. Conveniently located in Westland. Dental clinical Dentrix 326-2010

**DENTAL ASSISTANT** for busy periodontal office. Experience preferred. Full time. Excellent benefits. Farmington Hills: 851-1034

**DENTAL ASSISTANT** - female dentist in Redford area looking for full time Assistant. Experience preferred. 937-1555

**DENTAL ASSISTANT** - willing to train right person for friendly, growing Livonia office. 30-35 hrs. per week. 425-0809

**DENTAL ASSISTANT** - Congenial, experienced person, enthusiastic about commitment to growing practice in Livonia. 464-1621

**DENTAL ASSISTANT:** Are you an experienced assistant looking for an opportunity to expand skills & advance professionally in a high quality dental office? Our an extraordinary position with top salary plus benefits. Call today! 357-3109

### DENTAL ASSISTANT

If you have dental background & are looking for a career change, call us. We offer:

- Medical Benefits
- Paid Vacation & Holidays
- Uniform Allowance
- Profit Sharing

Southfield 559-8818

**DENTAL ASSISTANT** - full time, Farmington Hills office. Experienced. Please call Nancy. 552-7953

**DENTAL ASSISTANT**

full or part time, with some experience required. Call between 9am-5pm. 477-7905

**DENTAL ASSISTANT**

Part time, Mon, Wed, Thur 7-3, Sat, 8-1. $5.50 to start. Time & ½ on Sat. N. Livonia Office. 421-0785

**DENTAL ASSISTANT**

Experienced, full time. No evenings or Saturdays. Call Gail. 354-5954

**DENTAL ASSISTANT** - Congenial, experienced person, enthusiastic about commitment to growing practice in Livonia. 464-1621

**DENTAL ASSISTANT**

Farmington Hills. Women dentist looking for assistant, self motivated, people person. Full-time, warm office environment. 932-5880

**DENTAL** Chairside Assistant, mature & experienced with some front desk knowledge. Monday - Thurs., 8am - 5pm, Sat., 8-1pm. Five Mile/Farmington area. Call. 425-7010

**DENTAL CHAIRSIDE ASSISTANT**, full time, excellent salary for caring experienced person. Modern Livonia office. Oak Park, 9 Mile at Greenfield. 968-2266

**DENTAL** Hygienist

Would you like to be appreciated? Experienced and Certified Hygienist for caring, progressive general practice. Our office is state of the art, fantastic individual with appropriate clinical and social skills. Call 559-3790

**DENTAL HYGIENIST/Part time.** Needed for busy Redford dental office. Excellent salary, benefits & bonuses. 538-3600

**DENTAL HYGIENIST**

Do you enjoy excellence, are you innovative, a leadership? Do you love relating to & helping people? Join our team. Call Kathy at 661-1440 W. Bloomfield.

**DENTAL HYGIENIST**

Full/part time, no Saturdays. Medical profit sharing and more. Dearborn Heights 565-0373

**DENTAL HYGIENIST** needed for full time position in Downtown Rochester, Tues.-Fri. Call 651-6447

**DENTAL HYGIENIST**

for Tuesdays. References and 2 yrs experience required, for busy, multi-quality dental office in Novi. Ask for Cindy MacLoud. 788-7070

**DENTAL HYGIENIST**

Needed, Mon, thru Thurs, full time, Farmington Hills area. Call. 851-6020

**DENTAL HYGIENIST**

Part-time, Monday for progressive office in Farmington Hills. Call. 474-2280

**DENTAL HYGIENIST**

Full or part time hours in a relaxed family-oriented practice. Dearborn Hts. area. 278-4470

**DENTAL HYGIENE ASSISTANT:** Are you an experienced assistant, accurate with charting, skilled in taking impressions & x-rays, & able to work independently? Take a step up in an exciting practice where your professional attributes will be appreciated & rewarded. Call 357-3306

**DENTAL HYGIENIST**

Part time for Farmington Hills office. Some ½ day Saturdays. Benefit package available. For interview call 553-0645

**DENTAL HYGIENIST**

Friendly family practice in Garden City is seeking cheerly and enthusiastic person. Excellent salary and benefits. 422-2980

**DENTAL HYGIENIST** - full time position available in Redford dept. of busy Troy office. Good pay, bienefits, pleasant working conditions. Please call 689-9012

**DENTAL HYGIENIST - PART TIME**

Our quality dental office is seeking an enthusiastic, motivated and thorough Hygienist to join our team. Experience preferred. Please call Pam 455-9215

Dr. Robert VanDeVelde

**DENTAL RECEPTIONIST**

SKILLED ANDS

Are you:

- Versatile, experienced Dental Receptionist?
- Computer Bookkeeper?
- Energetic & people oriented?
- Exceptional in verbal skills?

As our orthodontic office is looking for a truly "take charge" person who has the experience & drive of a former. We offer an incredible fringe benefit package. Please call 313-683-3521

## 502 Help Wanted Dental-Medical

**DENTAL HYGIENIST**

Are you looking for a professional responsibility, status & challenge in a practice where you will have your own patients? Join a team set up to date equipment, & actually have a life outside of dentistry? Conveniently located in Westland. Dentrix clinical Dentrix 326-2010

**DENTAL HYGIENIST** for busy periodontal office. Experience preferred. Full time. Excellent benefits. Farmington Hills: 851-1034

**DENTAL ASSISTANT** - female dentist in Redford area looking for full time Assistant. Experience preferred. 937-1555

**DENTAL ASSISTANT** - willing to train right person for friendly, growing Livonia office. 30-35 hrs. per week. 425-0809

**DENTAL ASSISTANT** - Congenial, experienced person, enthusiastic about commitment to growing practice in Livonia. 464-1621

**DENTAL ASSISTANT:** Are you an experienced assistant looking for an opportunity to expand skills & advance professionally in a high quality dental office? Our an extraordinary position with top salary plus benefits. Call today! 357-3109

### DENTAL ASSISTANT

If you have dental background & are looking for a career change, call us. We offer:

- Medical Benefits
- Paid Vacation & Holidays
- Uniform Allowance
- Profit Sharing

Southfield 559-8818

**DENTAL ASSISTANT** - full time, Farmington Hills office. Experienced. Please call Nancy. 552-7953

**DENTAL ASSISTANT**

full or part time, with some experience required. Call between 9am-5pm. 477-7905

**DENTAL ASSISTANT**

Part time, Mon, Wed, Thur 7-3, Sat, 8-1. $5.50 to start. Time & ½ on Sat. N. Livonia Office. 421-0785

**DENTAL ASSISTANT**

Experienced, full time. No evenings or Saturdays. Call Gail. 354-5954

**DENTAL ASSISTANT** - Congenial, experienced person, enthusiastic about commitment to growing practice in Livonia. 464-1621

**DENTAL ASSISTANT**

Farmington Hills. Women dentist looking for assistant, self motivated, people person. Full-time, warm office environment. 932-5880

**DENTAL** Chairside Assistant, mature & experienced with some front desk knowledge. Monday - Thurs., 8am - 5pm, Sat., 8-1pm. Five Mile/Farmington area. Call. 425-7010

**DENTAL CHAIRSIDE ASSISTANT**, full time, excellent salary for caring experienced person. Modern Livonia office. Oak Park, 9 Mile at Greenfield. 968-2266

**DENTAL HYGIENIST**

Would you like to be appreciated? Experienced and Certified Hygienist for caring, progressive general practice. Our office is state of the art, fantastic individual with appropriate clinical and social skills. Call 559-3790

**DENTAL HYGIENIST/Part time.** Needed for busy Redford dental office. Excellent salary, benefits & bonuses. 538-3600

**DENTAL HYGIENIST**

Do you enjoy excellence, are you innovative, a leadership? Do you love relating to & helping people? Join our team. Call Kathy at 661-1440 W. Bloomfield.

**DENTAL HYGIENIST**

Full/part time, no Saturdays. Medical profit sharing and more. Dearborn Heights 565-0373

**DENTAL HYGIENIST** needed for full time position in Downtown Rochester, Tues.-Fri. Call 651-6447

**DENTAL HYGIENIST**

for Tuesdays. References and 2 yrs experience required, for busy, multi-quality dental office in Novi. Ask for Cindy MacLoud. 788-7070

**DENTAL HYGIENIST**

Needed, Mon, thru Thurs, full time, Farmington Hills area. Call. 851-6020

**DENTAL HYGIENIST**

Part-time, Monday for progressive office in Farmington Hills. Call. 474-2280

**DENTAL HYGIENIST**

Full or part time hours in a relaxed family-oriented practice. Dearborn Hts. area. 278-4470

**DENTAL HYGIENE ASSISTANT:** Are you an experienced assistant, accurate with charting, skilled in taking impressions & x-rays, & able to work independently? Take a step up in an exciting practice where your professional attributes will be appreciated & rewarded. Call 357-3306

**DENTAL HYGIENIST**

Part time for Farmington Hills office. Some ½ day Saturdays. Benefit package available. For interview call 553-0645

**DENTAL HYGIENIST**

Friendly family practice in Garden City is seeking cheerly and enthusiastic person. Excellent salary and benefits. 422-2980

**DENTAL HYGIENIST

## 506 Help Wanted Sales

TELEMARKETERS NEEDED in Farmington Hills, part time only Mon. thru Thurs., 5:30pm-8:30pm & Sat. 10am-1pm. $5.00/hr + commission 855-1071

TELEMARKETING SALES REPRESENTATIVE
Broner Inc., a leading national distributor and specialist in hardware & hardware for the retail marketplace, is expanding its marketing sales team. This sales team will be telemarketing to our accounts on a national scale to provide a rich customer/vendor sales relationship. Our compensation plan offers base, commission and company benefits. Interested applicants with a college degree & telemarketing experience should send resume for review and appointment opportunity to:
Broner Inc., Attn: ALG, 359 Robbins Dr., Troy, MI. 48083.
No phone calls please

TELEPHONE SALES
Part time.
Salary, plus bonus.
Bedford area. 538-9350

THIS FALL MOVE UP TO LAURA ASHLEY

We are known throughout the World, for our unique fashions, and classic home furnishings. And we now have some attractive opportunities at our shop in stylish Somerset Mall, Troy.

ASSISTANT MANAGER - our ideal candidate will have retail sales management experience in a department or specialty store and have a good understanding of shop procedures. We are looking for a motivated person with an eye for merchandising and desire to take on important responsibilities.

FT/PT SALES ASSOCIATES - you should have some retail sales experience, beginners with enthusiasm will be considered. PT hours are flexible.

Laura Ashley offers a competitive salary, generous benefits, merchandise discounts, and a pleasant shop environment. Call the Manager, 313-649-0890

## 507 Help Wanted Part Time

BACK TO SCHOOL ALREADY?
Plan ahead for your extra income. Christmas Around The World is now hiring demonstrators with or without party plan experience. No investment. Average $15-20/hr. Free $300 kit. Call today! Start at your convenience. 313-474-3693

BINDERY HELP - Part time to assemble magazines for the hobby industry. Will train. Day hours. Accepting applications between 8am & 3pm. Scott Publications: 30595 8 Mile, between Middlebelt & Merriman in Livonia.

SIRMINGHAM THEATRE
Phone Room/Box Office
Weekends and Evenings
Call 9-5 Mon.-Fri. 644-3533

CASHIERS - 4 to 9
Apply Birmingham Cleaners, Cranbrook & Maple, Woodward & Adams, Woodward & Square Lake.

CHILD CARE ASSISTANT - For licensed daycare home. Part time. Morning hours. 13 Mile/Evergreen. 647-7541

CLERICAL POSITION - Part Time, available in professional firm. Duties include data entry, typing, reception & other general office duties. Please respond in writing to: Office Manager, 2000 N. Woodward, Suite 130, Bloomfield Hills, MI 48304.

COAT CHECK - Mature person to work coat check on weekends only. Contact the Laurel Manor Banquet & Conference Center, 39000 Schoolcraft Rd., Livonia. 462-0770

COLLEGE STUDENT or high school senior for sales, Sherwood Studios, Tel-Twelve Mall. Evenings & weekends. $6.00 per hour.
Call Brenda 354-9060

COUNTER CLERKS
Mature persons or students, will train, good pay, apply in person at any Mai Kai Cleaners: 4063 W. Maple Rd. at Telegraph; 4307 Orchard Lake Rd. at Crosswinds Mall. 537-8050

DATA ENTRY POSITIONS
Part time 24 hrs./wk., midnights. Excellent base wage. Call for directions. 476-7355

DEMONSTRATORS
SALES
$7/HR + COMMISSIONS
Work in major retail stores weekends & evenings. Must be outgoing & aggressive. Call Vax Appliances. 313-442-9810

DREAM JOB! Average $15-$20/hr. Earn up to 30% commission showing Christmas Around the World's unique products line. Ideal for homemakers, Party Plan people & full time workers. Set your own hours. Weekly pay check. Free $300 kit includes catalogs. Generous & popular hostess program yields fun & unlimited earnings. 478-3218

DRIVER/DELIVERY
11am-2pm Mon. thru Fri. Good pay. Must know Troy area. Call before 10am or after 1pm. 288-4443

DRIVERS - Pizza delivery, earn up to $8 per hour. Dolly's Pizza.
Ask for Dale, 453-1112

DRIVER WANTED to take 4 year old to school, 6 Mile/Farmington, 5 days per week, drop off 8:45, pick up 12:00. 474-9010

DRY CLEANERS - Farmington Hills Mature person for counter. Must be good with public. Full or part time. Ideal for retirees. 851-6668

IMMEDIATE OPENINGS for part time help showing toys & gifts. Evenings. Averaging up to $20 an hour.474-8868, 583-3378, 676-7690, or 291-8456.

## 507 Help Wanted Part Time

EARN extra cash telephone advertising. $11. per hr. earning potential. Mon. thru Thurs., 5-10pm & Sat., 10am-3pm 476-7355

EMPTY NEST?
Extra money for holidays!! Annual Charity event needs enthusiastic retirees and homemakers for telephones. No selling! 1:30-8pm Mon. thru Thurs. 9am-3pm, Saturdays. Three months beginning Sept. 9, $4.25/hour to start. Pleasant Southfield office. Betty or Ellie 423-3200

EXPERIENCED GENERAL Office, part time for home modernization company. Must be familiar with bank contracts and accounts payables. Good pay. Ask for Mrs. Brown, 353-9174

GENERAL OFFICE
Our busy service department needs an extra hand with word processing, filing & phones Sept & Oct, 9am-3pm, Mon-Fri. Call Carol 851-1510

HOUSECLEANERS, EXPERIENCED
Part time for Livonia area.
Competitive wages. Jobs waiting!
421-0646

IN-STORE PROMOTION PEOPLE
To help promote a high-quality pet food in pet stores. $7/hour to start. Enthusiastic & neat. Call: 537-7200

LADIES SELL UNDERCOVERWEAR
lingerie at home parties. $50-$150 starting fee. Car needed. Aug special. 348-6225

LEGAL CLERICAL - Word processing, bookkeeping, $6.50/hr. & up depending on skills. Up to 20 hrs./wk. Send resume to: Phillip G. Bozzo, PC, 18501 W. 10 Mile Rd., Southfield, MI 48075

LOCAL BUSINESS in Farmington Hills looking for part time help in the delivery of flyers. Make your own hours. $4.75/hr to start. Car required. Great job for students! 855-1071

LOVE TOYS & CHILDREN?
Demonstrate DISCOVERY TOYS. Set own hrs. Earn free kit. Now training. 476-0375

MAIL CLERK
Immediate part time opening in Southfield. Duties include: handling mail, office supplies, records storage, light maintenance & running errands. No experience necessary. To arrange an interview, please call 827-1100
An Equal Opportunity Employer

MERCHANDISER/ SALES ASSISTANT
To aide in merchandising efforts of the Detroit Metropolitan area. Must have high energy, analytical ability, good work ethic, competitive personality, consumer product interest and own transportation. $8 hr., mileage reimbursement. Send resume: PO Box 472 Walled Lk. 48390-0472

NEEDED FLOWER DELIVERY PERSON: W. Bloomfield Area.
Call, 626-0442

NO NIGHTS, NO WEEKENDS
NO HOLIDAYS
Westside Deli in the Prudential Town Center Office Bldg, Southfield. Wanted: friendly & courteous help for 10am-2pm shift. Monday thru Friday. Perfect for homemaker with children in school. 352-4646

PART TIME SALES ASSOCIATE
needed for flexible hours.
Apply: The Sunglass Co.
35000 Warren, Westland Mall

PART TIME SALES - 10am-2pm, West Bloomfield Luggage/Handbag store. Call for appointment 855-3180

PART TIME TODDLER TEACHER & assistants needed immediately. AM & PM shifts. West Bloomfield area. Call: 661-1000, ext. 252

PERSON FRIDAY needed for growing management firm. General office skills, computer experience a must. Flexible hours, ideal for college student. Send resume today, to: Manager, 2507 W. Maple, Birmingham, MI., 48009.

PERSON to work in small Wixom office, light shipping, $6. per hr. to start. Call Mr. Robbins 348-4798

PHONE COORDINATOR
We are looking for a person who loves to talk on the phone. We need you Tues. & Wed. evenings, 6-8:30, to schedule dental appointments. Please call our office, in Canton, and talk with Mindy. 459-5370

PREP-SHORT ORDER COOK
4pm-11pm, 2 to 3 times a week. Apply: Blazo's Pie Shop, 449 N. Wayne Rd. (near Cherry Hill Rd.). Call 10am-2pm ask for John 721-3743

RETIRED TOO EARLY?
Packaging store in Plymouth seeks personable retiree to assist with counter and packaging. 453-0806

SECRETARY - part time. Experienced payroll, taxes, computer, office help. Unlimited Construction: 313-437-4447

TELEMARKETERS NEEDED
AM shift available. $6 an hr. + bonus. Call Phillip from 10am-2pm. 354-9310

TELEPHONE SURVEYOR
Local Real Estate Research Firm is looking to fill a permanent part time position immediately. Must be able to work independently and have excellent communication skills. No selling, flexible hours. To inquire phone: 1-800-258-2698

VETERINARY HOSPITAL in Southfield/Farmington Hills area needs receptionist. Position requires strong communication, office and people skills. Alternate Saturdays required. Flexibility of availability a real plus. $5-$5.50/hr. to start. 356-7360

WORD PROCESSOR
Permanent part time 9am-3pm. Must be well organized, detail oriented and have the ability to work at a fast pace. Typing skills of 65 wpm. are required. Will train on Word Star software. $6.75 per hour with benefits. Send resume to: Manager, P.O. Box 328040, Farmington, MI., 48332-8040

## 507 Help Wanted Part Time

SELF-STARTER -to implement customer relations dept. salary + commission, own hrs. Must have transportation. Call Steve 644-4620

TEACHER AIDES
Part time positions 1 or 3pm to 6pm, Mon. thru Fri. working with pre school children. Experience required. Apply at Seton Day Care - St. Vincent & Sarah Fisher Center, 29475 Inkster Rd., Farmington Hills. 626-6990
An Equal Opportunity Employer

TELMARKETERS NATIONAL CO. Now hiring for evenings, Mon thru Thurs, 5-9pm. $5/Hr. base salary. Daily Cash Bonuses. Great job for students. 12 Mile/Southfield area. CALL, 443-6893

Wellness Center Coordinator
Background in fitness, exercise & health. Apply in person by Sept. 6th, Livonia Family Y, 14255 Stark Rd.

X-RAY/CAST TECH
for busy Orthopedic office.
Farmington Hills 474-1870

## 508 Help Wanted Domestic

AFTER SCHOOL child care for 5 & 7 yr olds. Telegraph & Maple area. Own car a plus. 646-6348

A HOUSEKEEPER WANTED
For Northville home with 2 children, Monday thru Friday, 7:30am-5:30pm. 313-348-5150

LOVING & experienced sitter, in our Garden City home, Tues. 3-10pm; Wed. 7-10pm; Thurs. 3-9pm; for 2 girls 4 & 6 months. Your transportation. 421-7594

BABYSITTER for ½ day, 5 days per wk. for Kindergartener. Light housework. Must drive. Southfield area. 350-9329

BABYSITTER for part time work, Bloomfield Hills, evenings, weekends & possibly other. Call Linda days 225-8907. Eves. 626-6572

BABYSITTER for toddler Tuesdays 8am-3pm in my Southfield home. Experienced with references. Your child welcomed.353-9198 229-2229

BABYSITTER FOR 15 mo. old. Your home or ours. S.W. Livonia area. 8:30-6pm., Mon-Fri. Call after 6pm. 522-4848

BABYSITTER for widower who has 2 children ages 6 & 9, 3:30-5:30, 5 days, ½ day Sat. Canton area. 455-9561

BABYSITTER - full time, for 9 mo. old boy, in my Rochester home. Non-smoking. References. Own transportation. After 6pm 853-6846

BABYSITTER/HOUSEKEEPER for W. Bloomfield family, live-in, full time. Excellent salary & room. 533-0707 or 788-0413

BABYSITTER/Mon.-Fri., 7:30AM-5:30PM, in my home, for newborn. Own transportation, non-smoker. Beverly Hills area. 647-1867

BABYSITTER NEEDED Monday thru Friday, 3-5pm for 2 girls, ages 7 & 9, in my Southfield home. Please call after 5pm 352-4256

BABYSITTER Needed for infant, 2 days/week. Livonia/Farmington Hills. Nonsmoker. Experience. Your home, my transportation. 455-0171

BABYSITTER NEEDED, my Northville home, 8, 6, & 3 month old, Mon-Fri, 7:30am-6pm. References needed. 348-0915

BABYSITTER needed 2 days per wk for 1 year old in my West Bloomfield home. Non smoker, own transportation, references. Days 788-1465

BABYSITTER needed immediately, for 7 month old, Mon. thru Thurs. 9am-1pm in our W. Bloomfield home. Call between 1-8pm 788-0671

BABY SITTER Needed - 2 boys 8 & 5. Garden City Memorial school area. Cherryhill & Henry Ruff. Call after 5pm. 421-8511

BABYSITTER NEEDED - Experienced, non-smoker to provide loving care for 2 children, 1½ & 8 years, in our Troy home, 3 days per week. References required. 641-8785

BABYSITTER WANTED - our Livonia home, Mon. thru Fri. (flexible days) 10:30am-4:30pm.
Call between 8am-4pm 962-8526

BABYSITTER wanted in our home, Mon-Fri. 3-6pm. Non smoker. Own transportation. Cherry Hill, Haggerty area. Call after 7pm, 397-8971

BABYSITTER WANTED - loving, dependable, non-smoker, 2 days/week, for 2 children, ages 3½ yrs. & 7 mos. 7:30am-5pm; 5 Mile/Newburgh area. 464-4519

BABYSITTER - 2 children, 2-3 days/week, 2pm-6:30pm. Nonsmoker. Experience. References. In my north Troy home. 828-2905

BABYSITTER - 3 days per week in my home, 10-2, Farmington Hills area. $5 per hour. 553-2543

CAREGIVER NEEDED, preferrably in our Auburn Hills home, beginning in Dec. Will consider your home in Southfield/Farmington area. Must be a non-smoker. Hrs. needed Mon-Fri, 7:30am-4pm. Call. 853-2423

CARETAKER for elderly male Alzheimer patient, live in, room & board plus benefits. Livonia 333-1320

A MATURE woman wanted to live-in to care for children and home in West Bloomfield. Experienced only. 683-2288

MATURE LOVING person to care for our daughter in Troy home, 4-5 days per week, non-smoker, transportation required. 828-3771

CHILD CARE Giver - Mature, non-smoker with references to care for 1 infant, full time in my Troy home. Room & board optional. 641-0716

## 508 Help Wanted Domestic

CHILD CARE in my Rochester Hills home. Daytime, Monday thru Friday. One infant, one pre-schooler. Call evenings 651-3061

CHILD CARE in my Birmingham home for 4½ year old, part time. Non smoker. References. Leave message 333-8533

CHILD CARE - Loving, responsible person to care for infant Mon.-Fri. in our Farmington Hills home. Long term. References. (313) 333-6462

CLEAN HOMES, Mon-Fri. 8:30-3pm. Own car, $6-$7 hr. Nice working conditions, Apply Tues, Wed, & Fri 9:30am-11:30am, Parkside Plaza, 32316 Five Mile, #4, Livonia.

CLEANING PERSON
Full time needed for busy W. Bloomfield Salon. Ask for Jackie. 851-5559

DEPENDABLE BABYSITTER needed. Canton area. Full time my home. 2 children. Call after 5pm. 451-0464

DOMESTIC MANAGER
Busy executive couple with 2 adorable well mannered children looking for Alice from the Brady Bunch to clean & manage household.

JOB DESCRIPTION:
- HOUSECLEANING
- CHILDCARE
- ELDERLY CARE

QUALIFICATIONS:
- MATURE
- LOOKING FOR PERMANENT POSITION
- REFERENCES
- DRIVERS LICENSE
- NONSMOKER
- BONDABLE

COMPENSATION:
- ROOM & BOARD
- TOP SALARY
- BENEFITS

CALL: 313-952-5815

ENERGETIC CAREGIVER for 1½ yr. old in my Northville home. M-F, paid vacations. Nonsmoker. References required and reliable transportation. After 3pm. 348-2445

FULL TIME Caregiver wanted for 3 mo. & 2 yr. old in my Plymouth home, Mon.-Fri. Start Mid-Oct. Call 332-5252 Refer to ad 186CB

GROSSE POINTE
EMPLOYMENT AGENCY
885-4576
60 YEARS RELIABLE SERVICE
Needs experienced Cooks, Nannies, Maids, Housekeepers, Gardeners, Butlers, Couples, Nurse Aids, Companions and Day Workers for private homes.
18514 Mack Avenue
Grosse Pointe Farms

HOME CARE, 2 days/week, 3-4 hrs. per day, personal care for person in wheelchair, 30 yrs. old. Farmington Hills, light housekeeping. 474-2516

HOUSECLEANER NEEDED, part time, 3 days a week, must have own car & references, 10½ Mile & Telegraph area. 354-5885

HOUSEKEEPER/BABYSITTER
Live in our West Bloomfield home on weekends. Fri. AM to Sun. PM. 3 yr. old & 11 month old. Private room & bath. Non smoker. Some English. References required 855-8457

HOUSEKEEPER - Only mature & experienced need apply. $40.00 for 6½ hours, Every week or every other week. After 3pm, 626-2318 &

HOUSEKEEPERS wanted, only mature & experienced need apply. Knight's Inn, Grand River & Halsted, Farmington Hills. 477-3200

HOUSEKEEPER
to care for house and garden. May live in. Call after 6pm, 644-1098

INFANT CARE needed, our Royal Oak home, full time. Experienced, reliable transportation, nonsmoker, references. Starting 11/1. 588-2537

INFANT CARE Needed in our Farmington home, Mon.-Fri., 7:30am-5:30pm. Non smoker. Must be kind & caring & like animals. 474-9109

INFANT CARE Needed - Enthusiastic, loving, non-smoker to care for newborn in our Farmington Hills home. Mon-Fri., 8:30am-4:30pm. Call w/references and salary requirements. 471-6968

IT IS a must - live in medical aide/companion, female, age 40-55, or widow for handicapped person. Must have good transportation, reference, salary, call Mary 422-8794

LIVE IN, care for nice elderly lady, cooking, light housekeeping, etc. plus wages, references. Dearborn Heights. 277-4649

LIVE-IN Help for elderly male recovering from stroke, room & board plus wages. Start Sept. 11. Westland area. After 2:30pm 728-6315

LIVE-IN NANNY/Housekeeper for busy Farmington Hills home. 2 school aged children, 1 toddler & 3yr. old. Nonsmoker. References. 264-0991

LIVE-INS NEEDED
Experienced persons needed to assist elderly in their homes. Must be available at least 2 days per week including holidays & weekends.
EXCELLACARE, INC.
476-9091

MATURE SITTER needed for 1 school aged and one 3 yr. old child in my Livonia home, Mon. thru Fri., needed by Sept. 2. References & non-smoker. 261-1712

## 508 Help Wanted Domestic

LIVE IN HOUSEKEEPER
For elderly woman, cooking and light cleaning. Westland area. 476-6779

LIVE-IN, part time companion/housekeeper/cook for 47 yr old woman - stroke victim. Call Janine 469-8087 or Joanne 661-1054

LOVING CARING person to care for 15 month old twins. Farmington Hills home. Afternoon & evenings. Experienced & references. 553-3139

MALE NURSE AIDE wanted to care for incapacitated gentleman in Farmington Hills. 473-8188

MATURE BABYSITTER NEEDED
in our Bloomfield home.
Part time. 1pm-4pm daily.
Call, 647-5468

MATURE LOVING woman to sit in Huntington-Woods home, 3-5 days. Must have car. Nonsmoker, references. After 8pm 543-8023

MATURE WOMAN - Livein 3 days, Fri.-Mon. Cooking, light housekeeping, non-smoker, references. Southfield area. After 3pm, 474-0173

MATURE WOMAN to babysit, 2 children in my Wixom home. Excellent wages, call Dave 458-7000, ext. 5241

MATURE WOMAN to care for 3 mo. & 22 mo. old at our W. Bloomfield home, Mon-Fri., 7:30-5:30. Non-smoker. Call after 6pm. 683-4197

MOTHER'S HELPER needed in Georgia. Must be responsible for 1 child and some house work. Good wage, room, board other benefits included. References required. 404-623-1456 or 313-644-6289

MOTHERS HELPER - part time. Highschool/college age preferred. 3 great kids, 8, 4, and 1. Hours, M. W. & Fri. 2:30 - 6pm. and Sat. night. Own transportation preferred. Call evenings. 540-9614

NUTURING SITTER for 2 lovely children. Tuesdays & Thursdays, 11am-4pm, also added flexible hours. Franklin 855-4105

PROFESSIONAL COUPLE seeks babysitter. Part time mornings and afternoons in our Southfield home. 948-9625

SENIOR LADY needs help with personal care, part time, Farmington Hills. Experienced with references. 788-0334

SITTER
Mature, afternoons, non-smoker.
Mon-Fri. In my Rochelius home.
942-1115

SITTER NEEDED in my Farmington Hills home for 1 child before & after school hours. Please call after 6pm: 737-2176

SUPERVISE: 2 girls, 7 & 13, 3-6 PM., Mon. - Fri., Sept. thru June. Paid Vacation. On Woodpecker Lk. Own Transportation. 682-4824

## 509 Help Wanted Couples

APARTMENT MANAGERS & CARETAKER COUPLES
With maintenance & office experience. Good pay w/benefits for right couple. Several w. suburban locations. Call 2-5:30pm
The IVANHOE COMPANIES
851-5800

APARTMENT MANAGER COUPLE needed full time. Excellent opportunity for husband & wife. Apartment provided. Good pay. Plymouth area. Call for interview 455-1215

APARTMENT MANAGER COUPLE
To manage, maintain suburban adult building. Middle aged preferred. Salary, apartment. 352-2550

APT. MANAGER COUPLE
Husband & wife team to manage luxury apartment community in Farmington Hills. Prior apartment manager experience a must. Excellent salary & benefits to right candidates. Call for appointment:
Kaftan Enterprises, Inc.
352-3800

CARETAKER COUPLE wanted for 20 unit apartment complex. 212 Baker, Royal Oak. Free 2 bedroom apartment. 547-3410

CARETAKER COUPLES
Needed for beautiful Farmington Hills apartment complex. 40 hours per week. Salary plus apartment & utility allowance. Experience preferred. 476-8080

COUPLES - Light janitorial work in Troy area, evenings. Earn extra dollars, 2-4 hrs. per evening. $75. - $350. per mo.. Start time & days flexible. Mr. Thomas, 93, 354-2550

EXPERIENCED, mature couple for 120 unit, Telegraph - 7 Mile
Good salary plus apt. 534-9340

JANITOR COUPLE
For 156 unit apartment building in Westland. Call only between 8am - 4pm, 722-4700

RETIRED COUPLE wanted for cleaning. Flexible hours. Days & evenings. For more information call: 531-1611

## 511 Entertainment

A BAND OR D.J. (YOURS TRULY)
Weddings, Parties, Anniversaries
Excellent dance music our specialty!
Reasonable Rates. Bryan, 473-6470

ALLL ABOARD...DJ EXPRESS...
Offering a professional DJ show since 1976!! Weddings, parties, etc.
Call 960-0003 or 468-DISC Jockeys

CAROLE'S MUSIC FOR LIFE. Solo Pianist or Duo/Trio/Quartet. Back to Boogie, Jazz & Classical. All Occasions. Lessons also. 851-3574

CAT'S/DJ'S
Available for Private Partys
Specializing in Nostalgia
Call (313) 729-8862

INDIGO, THE BAND
Quality entertainment. Music to fit the mood. And yes, we take requests. 455-0089

MUSIC TO YOUR EARS
DJ for Weddings, Parties and Graduations. Fifties & Sixties Specialists. Dave, 669-5844

NINJA PARTY TURTLE
Children's Parties & Personal Appearances. Music, Games & Fun.
IVEY PRODUCTIONS: 543-6466

## 512 Situations Wanted Female

ABSOLUTE QUALITY CHILD CARE
FULL TIME (6AM-6PM)
Special attention for newborns.
Play & fun for toddlers & up.
Westland: 326-9567

ALLOW US to clean your house. Reasonable rates. Weekly. Trustworthy, & dependable, experienced & references.
Lynda 531-4369. Lisa 531-5419

APARTMENTS, HOMES, OFFICES. Heather's Housekeeping. Oak Park, Southfield, Lathrup Village, Farmington, Farmington Hills, Livonia, Redford, Plymouth. 535-5106

ATTENTION HOMEMAKERS: Treat yourself to "Your Day Off Cleaning Service". Reliable, quality work. Free Estimate. 388-4572; 946-9590

BABYSITTING MOM wishes to sit days, fenced yard. Westland/Schweitzer School area. 595-7190

BABYSITTING -- WESTLAND MOM wishes to babysit, lots of TLC, fun & learning activities. Meals & snacks. CPR certified. 326-6479

BABYSITTING
Warm, loving environment. Hot meals and activities. Halstead & Maple. Call 788-0255

CANTON BABYSITTER
Loving Mom will care for your children full time. Non-smoker. Excellent references. 981-4855

CHILDCARE
Reasonable, full time, up to 5 yrs, $1 an hour. For information call Maggie. 255-5094

CLEANING FOR HOME or small business. Dependable, honest with references. Oakland Country area. Call Nancy at: 544-8232

CLEANING - Honest, Dependable, Trustworthy Mon., Thurs. & Sat weekly. Experienced. References. Transportation. 980-7427

COME & SEE our special child care. All the comforts of home and the activities of preschool. Plymouth/Canton area. 981-5687 459-3757

Conscientious, dependable lady looking for steady housecleaning jobs for people with same qualities. Livonia, Canton, Plymouth 425-6885

## 512 Situations Wanted Female

DEPENDABLE, energetic Mother, with 10 years experience and lots of TLC, to care for your child. Full or part time. Garden City 261-0204

EXCELLENT HOUSEKEEPING
Wanted, small houses & apts. Experienced, reliable, references, own transportation. After 5, 835-1759

EXPERIENCED, affordable, day care in loving Southfield home. All ages welcome. References can be provided. Denise, 557-0539

EXPERIENCED loving mother willing to babysit, part or full time, 13 Mile & Meadowbrook area 624-5777

FREE ESTIMATE
"YOU'RE THE BOSS" housecleaning service. Insured & bonded. $10 off 2nd cleaning. Diane. 421-0648

GENERAL HOUSECLEANING
1 girl will clean your home weekly or bi-monthly in Bloomfield, Farmington, Birmingham, Southfield, Royal Oak, Novi area. Have references. Call (Howell) 517-548-4930

HOUSECLEANING; THOROUGH & dependable, Oakland county area. References. 634-7765

HOUSECLEANING: Toy & surrounding area. High quality and specialty work. Reasonable rates. School hours. Call Barb 649-3584

HOUSECLEANING, 6 yrs. experience. Reasonable rates. References. Flexible hours. Pre-estimate. Kathleen 620-2766 or 338-0466

HOUSECLEANING SERVICE - experienced, affordable. Plymouth/Canton area. We do good work. Joann, 981-4960 Marilyn, 397-8461

HOUSECLEANING
Let me show you my ideas of clean. References. Canton & Plymouth areas. Nina: 981-9131

HOUSE CLEANING
Effecient, thorough, reliable.
Call Jan.
549-4939

HOUSECLEANING - would like to clean your house. Bondable plus references. Leave message, 459-9567

LITTLE LAMB Home Day Care, your transportation, Rochester area. 2 loving mothers to care for your little ones, 2 openings. 651-2555

LOVING ENVIRONMENT, specializing in quality care for newborns with lots of special attention & nurturing. W. Bloomfield: 661-4688

MATURE EXPERIENCED woman to provide daycare Mon-Fri., for 1 yr. old. My home preferrably. Call between 2-4pm. 278-3588

MATURE LADY, just moved to Livonia, would like to provide home health care. Lots of experience & excellent references. 427-5972

MOM IN CANTON wishes to babysit for Teacher's child. References. Non-smoker. Pat, 981-0273

MOM will babysit, weekends & eves. available. Plymouth & Inkster area. 937-1707

MOTHER OF 1 wishes to sit in S Redford (W. Chicago & Inkster area). Jefferson & St. Robert Schools. 937-0288

MOTHER OF 2 has immediate full time opening for child care. Hot meals & snacks, non-smoker with references. Close to I-75 & Ann Arbor Rd. Call Cathy 455-8252

MOTHER of 2 wishes to care for your child, full time. Luncheon snack included. Your transportation. Beech Day & Jeffries. 533-1724

MOTHER OF 2 would like to babysit for your potty-trained toddler in Westland, Mon.-Tues.-Thurs & Fri. Lots of TLC. References available. Call 522-6927

NURSE AIDE seeks days, including weekends, caring for the sick or elderly. Will also live in. Good references. Own car. 538-1018

QUALITY CHILDCARE
Livonia/Westland area. Learning environment provided. Not one of soaps & bon bons. Meals, crafts & love included. 422-3418

WOMAN wishes full time position driving you shopping, to doctor and other appointments, etc. Prefer Oakland County. Call 541-2431

## 513 Situations Wanted Male

ENGINEERING/ESTIMATING positions: U of M grad with 20 yrs estimating and project engineering experience desires position with NW located company. Resume & references upon request. Contact: Box 776, Observer & Eccentric Newspapers, 36251 Schoolcraft Rd., Livonia, Michigan 48150

FREELANCE WRITER. Part time. 30 yrs technical writing - machines, proccesses, procedures, personnel, organization, management. Good descriptive visualizer. Edited work of up to 15 analyst. Very high final proofreading ability. Computer, wordperfect at home. Contact for resume, interview 313-838-8616

## 514 Situations Wanted Male-Female

EUROPEAN CLEANING COUPLE
Houses. We do everything!
Professional and reliable. Many excellent references! 739-1331

## 515 Child Care

ABCs ARE IMPORTANT, so is TLC. Quality program, family setting. We give children security in their formative years. Canton. Licensed.
Darlene: 455-3231

A DREAM COME TRUE Family Daycare now has openings. Plenty of play, educational activities & the love & care you deserve. 937-2016

A HOME AWAY FROM HOME for your child, infant to 5 years. Certified Teacher, CPR, non smoker, meals. 5 Mile/Farmington. 561-9129

ARE YOU CONSIDERING Home Daycare for your child? Limited openings are now available. Licensed home daycare provider with exstensive early childhood education & experience. Pre-school program. No T.V. Royal Oak Beaumont area. Call, schedule a visit, 288-0837

ARE YOU IN NEED OF QUALITY childcare? All ages, meals included, excellent references. Livonia/Redford area. 937-0539

BIRMINGHAM DAY CARE
If your child loves the outdoors, Walt Disney movies & plenty of activities, I have an opening in my home for a child age 18 months thru 6 yrs. of age. Dependable & experienced. Leave message. 645-9933

## 515 Child Care

BABYSITTER - Loving Mother looking for playmate for her 2 year old. Meals, references, kindness. Minimum age 1¼. 352-3042

Beverly Hills Child Care Center
Infants, Toddlers,
Pre-School, Kindergarten,
Ages 6 Weeks - 6 Years
Open from 7am-6pm
Non-Profit
Serving Nutritious Meals
Birmingham Area 644-5767

BIRMINGHAM Mother of 2 providing a positive, nurturing, learning environment for children ages 2-5 years. Please call, 646-1688

BLOOMFIELD HILLS - fun filled days. Pre-school, Meals Certified CPR & First Aid.
Este's Wee Care 332-2727

CHILD CARE in my licensed Birmingham area home. Full time only. 18 mo. or older. Experienced provider, teacher & mother. 644-3647

CHILD CARE PROGRAM - for ages 6 weeks to 8 yrs. of age. Certified Teachers. Part time & full time programs. Located in Livonia. 525-5767

CHILD CARE RECIPE - Mix lots of love & care; stir in educational activities with a heaping amount of fun. Blend in a lovely home environment & let raise. Call 937-0942

ENROLLING FOR FALL - Small classes. Full day kindergarten. Full & half day program. Qualified staff. Livonia area. 427-0233

EXPERIENCED - LICENSED Husband & wife team, caring in-home environment for your child. Cobblestone Child Care has full & part time openings. Meals included. Rochester Hills. Call Jan or Paul 656-1475

FULL TIME OPENINGS for child care in licensed N. Royal Oak home. 2 former pre-schbol teachers, 7 yrs experience. Educational program. Healthy snacks & lunches included. Infant-6 yrs. 8am-5:30pm. 288-4524

I-96/TELEGRAPH Licensed home. Meals & references provided. Daily & education activities. CPR trained. Full/part time openings. 538-1704

LICENSED CARE
Loving, caring Early Childhood Education specialist with Montessori background will provide individualized care for infant and unique Head-Start Program for 1-4 yr. olde in a motivating environment. W. Bloomfield. 855-4953

LICENSED DAYCARE PROVIDER
Long Lake/Livernois area. 10 yrs. experience. Year round openings. 10 mos. & up. 879-8313

LICENSED DAYCARE PROVIDER
4 yrs. experience has opening full & part-time, lots of TLC. Meal included. 12/Telegraph. 355-2822

LICENSED FRIENDLY DAYCARE
I will care for, play with and be your childs friend. Small group. Hot meals. Please call: 422-4826

LICENSED & REGISTERED day care home seeking full time child. Must be 18 mos. or older. Newburgh & Palmer area. For more information call 722-5240

LOTS OF TLC & fun awaits your child. Meals & Crafts. Full-time and part-time. Livonia Home. 1 yr. and over please. Call, 522-8244

LOVING MOTHER/art teacher has openings in Royal Oak day care home. Large play room, fun & educational activities. 589-3996

PLAYMATES CHILDCARE has immediate openings. We offer quality care in a structured loving environment. Full time only..W Bloomfield. Leave message. 661-4433

SPECIAL CARE for your 2 to 4 yr old, Christian mom with excellent references. Daily projects in a fun, loving home. 477-3718

ST. STEPHEN'S Co-Op Nursery, a non-sectarian school, on Adams Rd., Troy, has openings in our 3 yr. old program. 828-4385, 952-5113

TLC & MORE - provided in my licensed day care home, infant thru kindergarten, 13 Mile & Evergreen. 647-7541

## 516 Elderly Care & Assistance

A Free Nurse Assessment
Visit in your Home
HOME HEALTH CARE
Screened, RN supervised, Insured Aides Nurses
24 hours - 7 days
357-3650
Professional Health Care Personnel

ASSISTANCE IN finding placement/care for your loved one. Not affiliated with any nursing home. Ellyn Fox, Patient Advocate 927-5931

IN HOME CARE for Senior Citizens. Variety of duties performed. Flexible schedule/days only. Honest person to care for your loved ones. 649-4551 or 442-7065

NEED HELP IN YOUR HOME?
24 HOURS/7 DAYS
Home Health Aides
Companion/Sitters
Transportation
Private duty home care agency helps you remain independent in your own home.
Ideal for people needing assistance with personal care, light housekeeping, companionship & transportation.
Carefully screened, well qualified employees are RN supervised.
For more information call:
UNITED HOME CARE SERVICES
981-8829

PINEWOOD MANOR
ADULT FOSTER CARE
Reputable Home for the Elderly. Kind and loving family atmosphere. Home set on 10 acres in horse farm community. 30 minutes North of Rochester. Semi-private for male and female. Reasonable private pay rates. Call for brochure.
664-4090

## 518 Education & Instruction

ALL SUBJECTS TUTORED. Your home. Experienced, certified teacher. M.A. Math, Science, Spanish, study skills, SAT & ACT. 348-7959

## 518 Education & Instruction

BARTENDER TRAINING
Job Placement Assistance
1-800-344-5011, ext. 1

COME JOIN US for T'ai Chi classes taught by certified instructor, Robert Brown.
"Discover A New You"
Classes are now forming. 647-3459

EARN $10 - $15 PER HOUR
Train to be a bartender, learn by doing, job placement assistance. Pay tuition from future earnings.
CALL 313-557-7757
Professional Bartenders School

FAMILY SELF DEFENSE
Special classes for kids, women, plus co-ed classes. Only $5 per class. Birmingham Unitarian Church. 547-7200 or 815-7963

KINDERMUSIK
A unique music class for young children ages 4-6. Information meeting Fri. Sept. 6, 6pm, Arnoldt Williams Music, 5701 N. Canton Center Road. 420-2660, 455-9486

PIANO LESSONS by very experience teacher, professional musician, your N-W suburban home. Beginners - Very advanced: 561-0136

PIANO LESSONS - Farmington Hills. Certified music teacher. Experienced in all types of music. Beginners, advanced, adults. 477-2894

Travel Agent Training
Turn Your Ambition
Into Achievement
Professional Travel
Agent Instructors
- IN DEPTH BASICS
- COMPUTER TRAINING
- EVENING CLASSES
Next Class Begins Sept. 9th, 1991
THE TRAVEL ACADEMY
WEST BLOOMFIELD 855-6560

VOICE LESSONS
For audition call Nina Machus:
BM, MM, U of M. 644-0746

## 519 Nursing Care

WE HAVE LICENSED RNS & LPNS CERTIFIED NURSE ASSISTANTS
Live in & sit in. Reasonable rates. Full time/part time available.
838-4140

## 520 Secretarial & Business Services

BUSINESS SUPPORT SERVICES
- Word Processing
- Spreadsheets/Invoicing-Lotus
- Transcription
- Reports - Letters - Resumes
- Text Merge - Fax - Copies
- Personalized Telephone Answering
- Laser Printing
- Confidential - Affordable
- 22 Years Experience
- Saturday Hours

Secretarial Solutions
Novi - (313) 344-0098

DESKTOP PUBLISHING!
Creative & professional - all publications, brochures, newsletters, booklets, business presentations, catalogues, fliers, invitations - camera ready. CCA Graphics. 855-4186

KAROL'S PC
Speadsheet, Wordprocessing, Term Papers, Resumes, etc.
Your Secretary at home. 437-2543

Let Us Handle Your Transcription and Wordprocessing needs.
OFFICE EXCELLENCE
313-495-1857

MANS ROOM, Grand River Middlebelt, $60/week, plus 1 week security deposit. 474-6224

MORTON PROFESSIONAL Services Word Processing, Spread Sheets, Laser Printing, Fax Service. Pickup & Delivery. 476-7960

NEED REPORTS, RESUMES, SPREADSHEETS & MORE TYPED? Fax, Copier & Conferences Rooms available. Canton call: National Business Centers 454-2460

## 522 Professional Services

FREE ORIENTATION
Job Search Seminar Based on Program Developed by U of M Institute

The Observer & Eccentric® Newspapers

# Building Scene

CLASSIFIED ADVERTISING

Marilyn Fitchett editor/953-2102

Thursday, September 5, 1991 O&E

★★1G

# Builders take unusual steps to reach buyers

By Gerald Frawley
staff writer

In the vast spectrum of sales, few challenges have proved as daunting as selling new homes.

Some marketing efforts are directed at attracting potential buyers, some are directed at bringing lookers back, and others are directed at people who have already bought — which not only thanks the buyer, but generates good feelings and word of mouth advertising.

NOSAN/COHEN Associates of West Bloomfield introduced its newest Woods of Novi development in Novi with a "sneaker" preview for Realtors back in April. "It was a complete success."

President Lawrence Cohen said the marketing effort was aimed at Realtors, not buyers. Cohen said some builders shy away from using Realtors for selling homes and instead rely on in-house sales staff, but he has always believed they can be a valuable component of a sales strategy.

Builders often target Realtors for marketing efforts with the idea of getting them interested in a project.

Cohen mailed 1,500 single sneakers in plastic tubes with brochures and an invitation to a "Sneaker Preview" at the development. Invitees brought the sneaker with them where they were matched with partners to make a pair.

"Then we sent the sneakers to the Pontiac Lighthouse (an organization that helps the needy) so they could give them to needy children," he said.

Response to the campaign was nearly 70 percent. "That's double what I expected."

"I was never one for grand openings — when people come to grand openings they expect perfect, they expect clean," Cohen said.

"The truth is the landscaping isn't done and the streets are dirty," he said. "Generally, (the development's) still rough around the edges."

So rather than a grand opening, or a sneak preview, the idea for a sneaker preview was proposed.

The promotion combines the elements of the rough conditions found at building sites in early spring — hence the need to wear sneakers — and the idea of an early opening. The term "sneaker preview" comes from the idea that models are previewed before they are completed.



Builders are constantly looking for new ways to make their projects stick out in people's minds. For example, Jaikins Investment Development Corporation in Orchard Lake put on a pig roast to engender good feelings in potential homeowners and also to thank people who had already bought in the company's Milford Bluffs project.

CLASSIC CONSTRUCTION in West Bloomfield raised awareness of its 900-unit Maples of Novi project by targeting a specific group of home buyers — Japanese transferees — with a Japanese open house July 21.

Dave Botsford, marketing director, noticed several months ago that a good number of potential buyers at the development were Japanese transferees or immigrants. On reflection, he said, it made perfect sense.

Western Oakland and Wayne County's Asian population has grown significantly during the past decade as Japanese owned and operated companies have moved offices and technical centers to the area.

But a bigger part of the Maples of Novi's attraction is the on-site golf course. To join a golf club in Japan would cost $1 million, to buy a home on a gold course would cost $3 million."

And many Japanese transferees have housing allowances that makes homes in Maples of Novi affordable.

Botsford said Classic Construction's Japanese open house was meant to accomplish several things, but the main idea was to make them feel comfortable. Home lists, feature lists, brochures, even advertisements, were translated into Japanese so people could readily understand them.

Japanese foods were served, a formal Japanese tea was given, and interpreters were on hand. "They (the interpreters) worked really well because many of the wives can't speak English."

The initial open house attracted more than 50 couples, he said, but the residual effect has been even more promising. "What we were looking for was to start something that would generate referrals several months down the road."

JAIKINS INVESTMENT Development in Orchard Lake took a different tack when it offered a pig roast at its 46-unit detached condominium development Milford Bluffs in the Village of Milford.

Vice president Linda Friedman said the purpose behind the pig roast was to thank new homeowners and enable homeowners to get together with their neighbors.

Builders showing their appreciation to customers is becoming more common, Friedman pointed out.

In addition to thanking residents, the roast had another purpose and that was to show prospective buyers the type of development Milford Bluffs is.

Some potential home buyers who had expressed interest in the development were also invited, Friedman said. "We sent some of our sales brochures and follow-up cards inviting them."

The idea, she said, is to make people feel welcome and to make them feel as if they're part of something special.

A builder does more than sell a home today, Friedman said; they sell a place to live. Activities like a pig roast draw a development together and create a sense of goodwill.

That, in turn, gets people talking, and a builder just can't buy that kind of advertising.

THE HERMAN FRANKEL Organization's Artistry theme uses still another technique to build a marketing approach around the development.

The idea began as a love for a painting, said Laurie Frankel, marketing director for the Herman Frankel Organization.

Her father, Herman, first saw the abstract painting by Helen Cavensky about six years ago; that painting is now reproduced on the Frankel signs and sales brochures.

The idea behind the artistry theme is to convey that the company's homes are interesting, good pieces as well.

Frankel's Woodcliff, Woodcliff on the Lake and Simsbury projects in West Bloomfield are presented as more than just homes — they are creative, she said.

"With our homes, we look into every single detail, so they are artistic in a sense," she said.

After buying the painting six years ago, the idea of how to use it in a marketing effort began to evolve, she said. "Homes are more than just two by fours slapped in a square.

"I think a lot of frustrated artists are architects and a lot of frustrated architects are artists," Frankel added.

The artistry not only includes the art of building, but the decor as well. The Wyndam model home at Woodcliff is decorated with several different kinds of art pieces.

The image of the Cavensky painting also serves to generate interest in another way.

"I think the idea intrigues people — people see the painting, but don't know what it is," she said. People are curious, and that leads them to look further.

"I've had people say they thought it was a bunch of balloons and I've had them say it's (a depiction) of flowers," she said.

# Architect issues idea magazine to spark interest in new homes

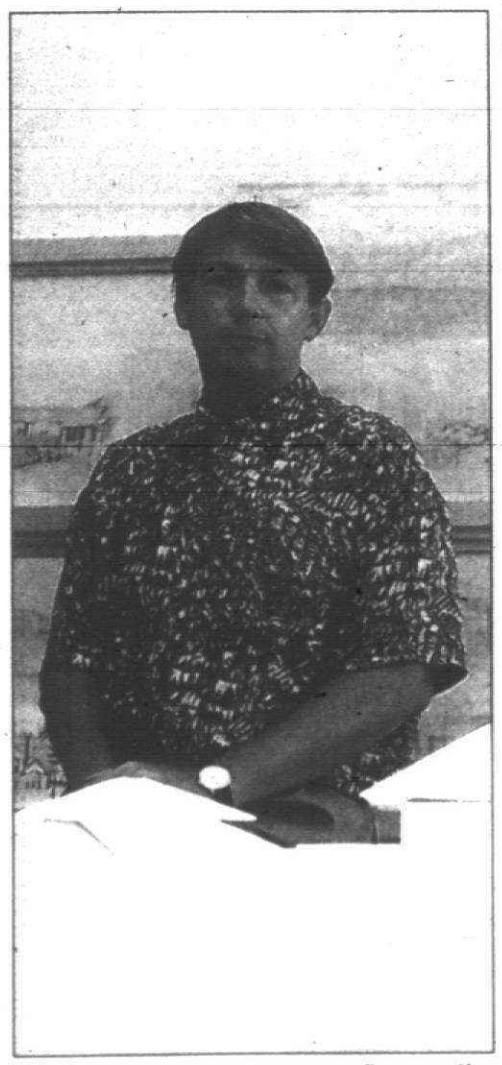

Robert Bryce, an architect, figures the more people know, the better chance they'll get what they want.

By Doug Funke
staff writer

Robert Bryce enjoys architecture.

So much so that the 37-year-old West Bloomfield resident has begun publishing a bi-monthly idea magazine on building, decorating and lifestyles as an extension of his architectural practice in that community.

The first issue was distributed free last month to some 2,000 clients, friends, associates and other referrals who may be interested in home building topics. The long-term goal is free distribution of a 178-page publication to 60,000 every other month.

"If someone is planning on building, renovating or remodeling, this is something someone would keep as a reference book, a source book, like Reader's Digest or National Geographic," Bryce said.

"We're trying to make it a combination of Building Ideas Magazine, Homes & Gardens and Architecture Digest. Exactly what our magazine is trying to do is pique interest, create interest," he said.

Most of the articles in the first issue of the Monthly Home Idea Magazine from Bryce & Palazzola were authored by syndicated writers.

ARTICLES TOUCH ON window treatments, payback values of remodeling and ways to cool your home.

Editorial service stories also examine collectibles and cooking, plus locally-written stories about developers James VanderKloot and Richard Koch.

"The purpose is to promote good architecture, exhibit good architecture, highlight people capable of doing these things," Bryce said. "It's definitely a good way for us to get our name out in the community, but business has never been better. We're swamped."

Other architects produce sales brochures, but Bryce knows of nothing here that compares to his magazine.

"It seems like they've taken some initiative," said Robert Ziegelman, president-elect of the Detroit chapter of the American Institute of Architects, who admitted to not seeing the initial issue.

Companies in other industries put out house organs, so why not architects, VanderKloot reasons. "Architects can capitalize on an exchange of information better than other industries because every job is new," he said.

KNOWLEDGE LEADS to more informed choices, said Lisa Fantuzzi, marketing director for Bryce's firm who is in charge of the magazine.

"It may well spark interest and people will take a more active interest. Maybe they won't rely on an architect to say, 'This is the kind of house you want,' " she said.

"Lisa brought out a good point the other day," Bryce said. "What we want to eliminate is people saying, 'I wish I had done that.' If we can show them, they can do it."

An encounter with a couple from Vermont who hired the firm a year and a half ago to design a house supplied the spark that prompted Bryce to launch the publication.

"The clients put together a book of what they liked, didn't like and wanted. They spent years collecting information. They taped things on blank pages. There were several hundred pages. When we saw this, we said, 'Great.' Clients had brought in pictures from magazines, but never to this extent.

"They did a tremendous amount of research and the result was what they wanted it (their house) to be," Bryce said.




A Community That's Twice As Nice

An Outstanding Value In An Equally Outstanding Environment

Woodcliff seems like double the value of other single family homes, we have twice as much to offer. Start with a spectacular site next to a 162 acre nature preserve bursting with soaring trees, fields of wild flowers and shimmering streams. Nestled about are innovative homes that adapt into the natural landscape, luxuriously appointed with not a single detail overlooked. Private park, West Bloomfield schools, minutes from shopping and dining. It all adds up to more of everything at Woodcliff.

*Priced from $349,900*

Sales Model : 683-3501
Main Office: 683-3500
Open daily Noon-6 p.m. • Closed Thursday
Brokers Welcome As Always

Proudly Presented By The Herman Frankel Organization



The Artistry of Woodcliff

Located one mile west of Orchard Lake Road off Pontiac Trail. Left on Mirror Lake Drive to Woodcliff.
WEST BLOOMFIELD

# Antique lamps surge in value

Home lighting trends offer more than a flicker of nostalgia. In fact, the mass market is aglow with traditional lamps.

"What really excites the public is period decorating," says Rhett Sypher, president of Shoal Creek of Anniston, Ala. "High tech and contemporary do not sell very well."

Sypher says 95 percent of his company's style styles are traditional. Many have period detailing that fits into rooms with Victorian, neoclassical, French country, 18th-century or even Russian court decorating schemes.

Interest in 20th-century designs appears to stop at the Arts & Crafts period, which ended about 1888. That era is especially rich as a source for lighting since it coincided with early electrification of American homes. New York City, for example, was electrified in the 1890s.

The cost of period originals designed by famous early 20th-century designers such as Gustav Stickley, Dirk Van Erp and Frank Lloyd Wright puts them out of reach of most consumers. But reproductions that recreate the feeling are readily available.

One popular style reminiscent of the period uses mica lampshades. The mica sheets treated with shellac to give them a smoky amber translucence are handled like stained glass and inserted into metal channels.

**WHEN SHOAL CREEK** first offered mica-shade lamps in Arts & Crafts styles two years ago, they were popular enough for the company to add to the collection. Now there are 18 styles at prices ranging from $200 to $500. Mica shades are also available on other lamps for about $100 extra.

Jerry Cohen of The Mission Oak Shop in Woodstock, Conn., reports that pricey reproductions of arts lamps and fixtures by Stickley, Van Erp and Wright are doing well all around the country. The lamps, which sell for $425 to $5,500 each, are made by Michael Adams, a Syracuse, N.Y., craftsman.

Cohen started buying the reproductions to sell in his antiques store in 1984 after he saw them in a Syracuse antiques shop. He began distributing Adams' lamps nationwide in 1987.

"Some antiques dealers don't like reproductions because they think they undercut sales of the originals," he says. "I don't think we are going to ruin our market. We don't have many customers who can pay $50,000 for a lamp, but we do have customers who can pay $2,000 or $3,000."

**ALTHOUGH ORIGINALS** by top names are scarce and expensive, there is a good supply of less exalted turn-of-the-century lighting, according to Bill Langton, a Norwalk, Conn., dealer. Langton reconditions old lamps he finds at auctions and house sales, antiques stores and flea markets.

He says demand is driving up prices and creating scarcity in a field where 20 years ago finding customers was the biggest problem. For example, a gasolier (a hanging gas lamp converted to electric) that sells for $1,000 today went for about $150 in 1970. A converted brass oil lamp with a glass shade that once sold for $45 now runs about $170.

Besides specialty stores such as Langton's Ye Olde Lamp Shop, other sources for old lighting are auctions, estate sales and, if you are lucky, flea markets. Typically, those bought as-is need new wiring and socket replacements If brass, they require refinishing.

# Here's how to stop burglars

(AP)If you worry about burglars — and most of us do — there is much you can do to prevent illegal entry. Here is some information that can reduce your chances of being burglarized and provide you with greater peace of mind.

● If you spot people in your neighborhood behaving suspiciously, notify the police immediately.

For example, burglars often cruise in pairs. Upon seeing an empty garage or a car pulling out of a driveway, they ring the doorbell. If someone answers, they ask an innocent question and leave. If there is no response, they try to enter the home.

● Speak to your local police to find out which entry methods intruders favor in your area. Then, examine your home for weak points.

● Burglars commonly enter through an unlocked door, break in through a cellar window, break simple locks on doors or use force until the screws burst out of the wood or the frame gives way.

Replace a hollow wooden door or flimsy door frame with a solid wooden (or even a steel) door mounted in a sturdy frame. Then equip the door with a deadbolt lock. A good bolt is one inch thick is and has a 1-inch throw.

● Overgrown shrubbery and high hedges provide as much privacy for burglars as they do for you. Keep hedges trimmed, prune tree branches and remove trellises — especially if they provide access to second-floor windows. Keep basement windows — a favorite entry point for burglars — locked and free of foliage.

● If you live on the first or second floor of an apartment building, keep all windows locked. Lock windows or doors that lead to balconies, rooftops or fire escapes. Be sure fire escape doors are easy to unlock in case of an emergency.

● Burglaries in occupied homes are not as rare as you might expect. Keep your doors locked even when you're home.

● Before moving into a new house or apartment, have the cylinders of each door lock in your new home changed.

● If you have a telephone answering machine, don't let the greeting message reveal your whereabouts. Say simply that you can't come to the phone right now, but you will return the call as soon as possible.

● Don't put your name on your mailbox. Burglars will phone to learn if anyone is at home.

● If you're planning an evening out or going on vacation, set an automatic timer to create the illusion that someone is at home. Use it to activate lamps, television sets and radios that will make the house seem occupied.

● Before leaving for an extended period, arrange to have your home appear occupied. Ask someone to park a car in the driveway and move it periodically. Arrange to have the snow shoveled or the grass mowed. Have mail and newspaper deliveries halted until you return.

● Avoid attracting unwanted attention to your valuables. For example, if a new stereo arrives, don't put the labeled carton in the trash without flattening it inside out.

● Neighborhood watch programs work well. Post signs warning strangers that they are being observed.

● Finally, a family dog is one of the best burglar alarms you can have. The sound of loud, fruitful barking is often all that's needed to discourage a would-be intruder and alert family members and neighbors.

Here are some ways you can minimize the extent of loss if your house is burglarized:

● Don't keep cash around — traveler's checks are safer.

● Leave some money and less-expensive valuables in the open and hope a burglar will overlook the gem collection in the bottom of the goldfish tank. If you hide valuables, it's a good idea to keep a map of their locations in a safe-deposit box or with your attorney.

● Make your valuables harder for thieves to sell and easier for police to identify by engraving your Social Security number on them. You can borrow an engraving tool from the local police department.


NOVI'S
Westminster Village
MODELS OPEN
Starting at $159,900
NOVI Schools • 364 Bedroom
Single Family Homes
Dramatic Cathedral Ceiling
Library • 2½ Baths
On Haggerty Rd, South of 10 Mile
Open daily 12-6 - except Thursday
(313) 442-2626
A SINGH DEVELOPMENT

Bridgetown
CONDOMINIUM
"LOCATED IN THE QUAINT VILLAGE OF CHELSEA"
I-94 to Chelsea exit. N. ½ mile to stop light, left 1 block.
Models open 7 days 12 noon-5 p.m.
(313) 475-7610
2-3 bedrooms, 2 baths, 2 car garage, full basement, central air, GE built-ins, deluxe floor covering, patio deck & more.
From $99,900
Association dues: $65.00 per month
Building last phase. Units available for immediate occupancy.

The Prudential
Harry S. Wolfe, REALTORS®
LAUREL ESTATES
OF LIVONIA
PRICES FROM $179,900
"Special Financing" Available
Exciting Designs & Quality Construction by
• Accent Builders, Inc.
• Benivegna Building Co., Inc.
• Roux and Associates, Inc.
• Italo American Building Co.
Decorated Models 464-8787
Hours: 1-6 Daily 12-6 Weekends. CLOSED THURSDAY
OFFICES: 421-5660 474-5700 462-1660
An Independently Owned and Operated Member of the Prudential Real Estate Affiliates, Inc.
BROKERS WELCOME

On The Water...
BLUE HERON POINTE
Beachfront Cluster Homes in Northville Township
Certified Urban Wildlife Sanctuary
#1 Outstanding Community 1990
Crystal clear water for swimming, boating & fishing . . . a lifestyle you'd love to come home to!
Featuring spacious ranch and 2 story luxury homes with walkout lower levels and private decks patios overlooking calm water area and sandy beachfronts.
from $189,500
Lakefront $199,500
344-8808
Sales Center
Models Open Mon-Fri 6:30 pm

Valley Pointe
condominiums
PHASE II NOW OPEN
BEAT RISING RENTS - BUY NOW AND SAVE
$5137 MOVES YOU IN*
FROM $68,500
2 BEDROOM - 2 BATH UNITS
Take advantage of mortgage interest and property tax deductions and build equity in your own home at the same time.
*Limited offer - Sales price of $68,500 with $1550 down payment. Mortgage balance of $66,950. Payment of $592.00 per month plus taxes and association fees.
Approximate tax savings in the 28% tax bracket will be $180.00 per month.
12-5 Daily 981-6550 (Closed Thursday)
SALES BY CENTURY 21, HARTFORD SOUTH, INC.

IT ISN'T EASY FINDING FARMINGTON HILLS MOST LUXURIOUS LIFESTYLE
But The Glens of Coppercreek Is Worth The Effort.
Drive just a little bit further into the heart of Copper-creek and you'll discover these luxury detached condominiums that carry on a tradition of quality by master builders.
The Glens feature ranch or 2-story floorplans with first floor master bedroom, gourmet kitchens, high dramatic ceilings, security systems, wood burning fireplaces and a distinctive architectural look. Located on the golf course with easy access to everything, these luxuriously appointed homes feature golf course views as well as four distinctive models from which to choose. Visit today!
Priced From $239,900
FARMINGTON HILLS
489-9420
1-6 Daily
Closed Thursday
Proudly Built in the Tradition of Quality by: Curtis Building Co. & Gerish Custom Homes

GRAND INTRODUCTION!
Sneak Preview Weekend!
Canton Township
— SUNFLOWER VILLAGE IX —
WHAT: Seven new designs, Pre-construction priced from $151,990 including fireplace. Ranches, Colonials & Split Colonials.
WHEN: This Sat. & Sun. 12:00 p.m. - 4:00 p.m.
WHERE: Temporary Sales Information Center, south side of Warren, west of Canton Center Rd. on Weathersfield Way.
Sales by Barton-Richards Realty Co. 855-4636
BLC GROUP
Now Taking Reservations!
Sales Information Center
453-9004

SHORES OF COMMERCE
CUSTOM BUILT LAKE ACCESS HOMES
on Commerce Lake
Starting From $149,900*
CONTEMPORARY and TRADITIONAL STYLES
152' WATER FRONTAGE
Features Include:
• 3 Bedrooms
• 2½ Baths
• Full Basement
• Fully Carpeted
• 2 car attached Garage
• Family Room with large fireplace
• Kitchen with built-ins and eating area
• Energy Saving Furnace
• Full-size driveway
• Walled Lake Schools
• And much, much more
9% Fixed Rate 30 year, no points on model
Brokers Welcome
Off Benstein Road Road Between Oakley Park & Sleeth on Commerce Lake
*$149,900 model not shown.
DEWITT
For more information call 559-7300
MODEL OPEN Mon.-Fri. 1-6 Sat.-Sun. 1-5 (Closed Thursday)
Call 363-4120




## 700 Auction Sales

ANTIQUE & COLLECTIBLE Auction + Some Estate Items Every Saturday - 9PM
BELLEVILLE ANTIQUES & AUCTION GALLERY
248 Main St. Belleville
697-2949
We are now accepting consignments and estates for all future auctions.
ANTIQUE & ESTATE AUCTION
SUN. SEPT. 8TH - 11AM
Featuring: A 1928 letter which was the only official mail ever carried on Charles Lindbergh's Spirit of St. Louis with certificates of authenticity and a pair of signed Tinkey nature adge satin.
Furniture, glassware, oil paintings, clocks, lamps, guns. Over 300 lots.
BELLEVILLE ANTIQUES & AUCTION GALLERY
248 Main, Belleville
697-2949
Plus our every Saturday Night Auction at 9pm.
AUCTION - SEPT. 6th - 7PM
Preview at 5pm
24225 Joy Rd., Southfield
Curved glass china cabinet, oak wardrobe, wooden ice box, oak sable, 4 kitchen chairs, red carnival glass, Victorian chairs, 2 clocks, temple urns, oil paintings, 10 gauge engraved double barrel, Mar W. W. Greener clocks, McCoy cookie jars. For information call 554-1013

BRAUN & HELMER AUCTION SERVICES
Real Estate • Personal Property
Household - Antiques
Lloyd Braun Jerry Helmer
Ann Arbor Saline
665-9646 994-6309
HOUSEHOLD AUCTION
Sun., Sept. 8th, 1pm. Dearborn Heights # 1 - Annapolis & Warren Rd. Household, office items, out door items, kitchen items, collectable items. Terms: Cash. Miscellaneous Items To Numerous To List! JC AUCTION SERVICE 451-7444
PUBLIC AUCTION
PRESENTED BY DEALS, INC.
Sept. 7 - 10AM
Starts 11am
Plymouth & Telegraph Area
24540 Capitol, Redford
313-937-2700

## 701 Collectibles

PINBALL MACHINE 1940 pre-flipper. All American theme. Mobile pool table. Green Book. $180 or best offer. 291-2092
PRECIOUS MOMENTS - selling private collection below Green Book. "He is my Inspiration". 661-1888

## 702 Antiques

ALL ANTIQUES BOUGHT
Postcards, old movie magazines, Disney china, Roseville, Weller, paper dolls, toys, militaria. 348-3154
AGE-OLD UTICA ANTIQUES MARKET
Sept. 6, 7-8, 2 big days.
Sat. & Sun. Hundreds of quality booths with quilts. Spotlight on Walnut Furniture, Militaria, Railroadiana, Pottery and Art Deco. K. of C. Campgrounds on 21 Mile Rd., 1 mile East of Van Dyke. Sept. 7-8 - 9-4. Adm. $3. Van Dyke exit off M-59 north to 21 Mile Rd. Follow signs. (517) 456-8153
ANN ARBOR ANTIQUES MARKET
Sept. 15, 5055 Ann Arbor Saline Road. Exit 175, off I-94. Over 350 dealers in quality antiques and select collectibles. All items guaranteed as represented and under cover. 8 AM - 4 PM. Admission $3. Third Sundays, 23rd. Season.
The Original!!!
ANNE QUEEN (2) Chairs, $175. Bargain white pine hutch. Loveseat, rocking chair & chair. $1,500. Negotiable. 855-1152
ANTIQUE BARN SALE - Quilts, Furniture, Primitives, Collectibles. Sept. 6 & 7, 10-5. 1 mile East of Ann Arbor on Geddes Rd. 971-1800
ANTIQUE BLISS
located at Kopper Shed dealer space available. Crafts or antiques. No workdays, no commissions taken. 667-9229
ANTIQUE drop leaf table $75. Table model wood radio $50. Primitive stick sofa $50. 326-7773
- Antiques -
DISCOVER TECUMSEH
130 Dealer Antique Malls - all located on M-50 - Open Daily
(517) 423-8277
ANTIQUE SHOW/SALE
UNIVERSAL MALL
SEPTEMBER 5-8
Dearborn at 2 Mile, Warren
Thurs.-Sun. during Mall hours
GLORIA GILBERT PROMOTIONS
ANTIQUE SHOW
Wed., Sept. 25, 11-8pm; Thurs., Sept 26, 11-5pm - Appraisals Preview - Tues., Sept 24, 7-10pm. For Reservations call 644-1889
First United Methodist Church, 1589 Maple at Pleasant Birmingham
BEAUTIFUL HARDWOOD furniture for office, den, library. 1920's thru 1950's. 25 desks, chairs. 774-1887
DOLL & BEAR SHOW & SALE
Antique & Collectible
Sun. Sept. 15, 10-4pm. Roma's of Bloomfield, 2101 S. Telegraph. Appraisals. Admission, $2. 557-5568
MICHIGAN ANTIQUE Radio Club, swap meet, Sun., Sept. 15 9-1 PM. Ramada Heritage Center, Northline & I-75. For information: Don Colbert, 274-1948
OAK dining room chairs (6), $650. oak kitchen table, $195. 459-0393
PLYMOUTH SYMPHONY LEAGUE PRESENTS
Plymouth Fall Antique Show
Plymouth Cultural Center
Fri. Sept. 6, 10AM-8PM
Sat. Sept. 7, 10AM-6PM
SUPERFEST COLLECTORS EVENT
Ten separate shows in one! Sept. 14 & 15th. Monroe County Fair Grounds, Monroe. 600 Dealers from 15 states. Big Antique & Collectable Shows, Indoors & Out. Paper nostalgia & advertising, toy show, doll & bear, gem, mineral & jewlery, folk art & country crafts, textile quilt, vintage clothing, baseball cards & coin show & MUCH MORE! 10 Buildings, 100's of Exhibitors
Don't Miss Monroe's largest!!
COLLECTORS SHOW
Sat. 8-8pm, Sun. 9-5pm.
Admission $3. Kids & Parking Free
INFORMATION: 517-676-2079

## 702 Antiques

ANTIQUES ON MAIN
The kids are back in school. Have lunch in Royal Oak and see what you've missed this summer in Main town. Nine first editions books, lovely china, silver & linen.
See our new lamp dealer with cut glass lamp shades.
110 S. Main Mon. - Sat. 10-6
Royal Oak 545-4663
CHINA
Discontinued Wedgwood patterns. We buy and sell (since 1966). Call M - F 1-600-525-7360 ext. 71.
HERSHEDE PENDULUM mantel clock, Circa 1925, mahogany case, Westminster & Westminster chimes, excellent condition, $400. 464-9658
"If you enjoy wandering through yesterday, getting lost in time, and browsing through endless unique antique treasures, you'll enjoy visiting TOWN HALL ANTIQUES in Downtown Birmingham. Over 8,000 sq.ft., 2 floors and over 40 dealers specializing in Quality Antiques and Selected Collectibles. Open 7 days, 10-6. 32 Mile Road and Van Dyke (M-53). Seven Antique Shops within walking distance. 313-752-5422
ROUND OAK table, $500. 4 oak chairs $300. Excellent condition. 453-7841

## 703 Crafts

ART OPEN HOUSE - Sept. 6 & 7, 11am-4pm. Silk arrangements, oil paintings & floral trees. 11682 Spicer Dr., Plymouth. 453-6517
COUNTRY CRAFT SHOW
Sun. Sept 8, 10-5pm. American Legion Hall, 9318 Newburgh, Livonia. Ten table space call Linda, 624-5981
COUNTRY HOME COLLECTION
19TH CENTURY REPRODUCTIONS
Seamless, lightweight & much more. For a home party call 278-4497, or 1-800-521-9922. Hours: Wednesday Days Sept. 6, 7, & 8 in Bishop Park.
CRAFTERS
Do you manufacture craft items for the home, shows, or sales? We have wholesale source for craft supplies - Carry an inventory line of over 5,000 paints, stencils, silk flowers, ribbons, wire, seasonal, fabric painting supplies, etc. 40-50% Discount retail. Churches, schools also welcome. $50 minimum. No children allowed. Mon-Fri 9-5pm, Sat 9-5:30pm
BOUTIQUE TRIMS, INC.
21200 Pontiac Trail, S. Lyon 48178
313-437-0617
CRAFT SHOW
Sat., Nov. 30, 10-4:30
VFW Hall, Royal Oak
Table information: 588-8654
KNITTING MACHINE: Passap Duomatic 80. Model 4 - changer, computer $1800. Call before 2pm. 661-4814
LONGABERGER BASKETS
Open House
Sept. 7 - 10am-3pm
Call Sharon 397-0835
NEEDLEWORK: book & magazine collection, stitch guides, crochet & needlepoint threads. Lots of fabrics, kits, mat board & notions. Sat & Sun 10-5. 21245 Independence, enter W. of Evergreen at Wyandotte (11¼ Mi)
NINTH ANNUAL CRAFT SHOW
Southfield VFW 2645 Nov 10th, 11am-5pm. 24229 8 Mile & Telegraph. $15. 533-1923, 356-7657

## 704 Rummage Sales & Flea Markets

ANNUAL CHURCH Rummage Sale
Livonia Wesleyan Church, Corner of Merriman & Lyndon, Livonia. Sept. 6 & 7, Fri., 10am-4pm. Sat., 10am-2pm. Clothing, household. Sat. only, Piano, choir robes, much more.
BOOKS - most 20¢-70¢. Friends Used Book Shop. Open every Fri., 10-1. Sat., Sept 7 & 21, 10-3. Troy Library, 510 West Big Beaver
CANTON GRACE COMMUNITY CENTER IN SOUTHFIELD
Fall Rummage & Crafters Show
Sat. Nov 2nd, 10am-5pm
Table space available. Call 354-8165
NEW F&A MARKET OPENING
Vendors needed, in Wayne on Michigan Avenue, indoor & outdoor space still available. Opening Sept. 14! 725-6699
YWCA FLEA MARKET
Sat., Sept. 7th, 10am-4pm
25940 Grand River, Redford
Call 537-8500

## 705 Wearing Apparel

BLACK DIAMOND coat, size 10, full length, brand new, $1800 357-3957
FEMALE MINK COAT, natural mahogany. Paid $10,000. Must sell $3000/best. (313) 228-0369
LADIES LEATHER jacket w/fringes. Beautiful condition, must sell. Paid $300, asking $200. After 5pm. Ask for Jenny 534-7338
WEDDING GOWN "Eve of Milady". Size 7-8. New in 1989, worn once. Paid $1,695, $900/best. 427-1967
CLOTHES, ladies (18-24½), mens (pants 42-44, jacket 48). Thurs-Sat 9-4. 1213 Dorchester, Birmingham.
DESIGNER FULL length spotted fox fur coat. Never worn. Worn in a contest. Only $1500. Call 879-9564
FALL/WINTER Professional Maternity wardrobe & dresses/jumpers - $120. Size 16-20 or Large. Other casual wear extra. Call Evie: 540-9497
FURS FURS FURS
Consignment by appointment
WHOLESALE - RESALE
Excellent selection. Hardly worn! Reasonable. 464-8801
RED MINK COAT - Value $2,500, asking $1,000. Fox jacket - value $1,200, asking $500. By appointment only. 349-5673
SAMPLE SALE
Save 40% & more on new salesmans samples. Fall & holiday clothing for women, children & men.
Sat. Sept 14, 10am-5pm
Sun. Sept. 15, 11am-4pm
Church of St. Bede (School gym)
W. 12 Mile Rd. at Southfield Rd.
Southfield Mi.

FURS FURS FURS
Consignment by appointment
please.
682-3200
2546 Orchard Lake Road
(1 mile west of Telegraph)
Open Tuesday-Sat. 11am-5pm
LADIES CLASSIC (5 wool blazers/2 wool skirts, size 7-9, $12 each. New down coat, size 9 $45. 277-0630
MENS SUITS & sport coats, 46R, like new. Excellent, hardly worn! Reasonable. 464-8801
RED MINK COAT - Value $2,500, asking $1,000. Fox jacket - value $1,200, asking $500. By appointment only. 349-5673
SAMPLE SALE
Save 40% & more on new salesmans samples. Fall & holiday clothing for women, children & men.
Sat. Sept 14, 10am-5pm
Sun. Sept. 15, 11am-4pm
Church of St. Bede (School gym)
W. 12 Mile Rd. at Southfield Rd.
Southfield Mi.

## 706 Garage Sales: Oakland

BERKLEY-antiques & good stuff, table with legs, Thurs.-Sun., 8am-4pm. 1091 Edgewood, S. of 12 Mile, W. off Woodward.
BERKLEY - Sat. only. Stereo, furniture, waterbed, housewares, & more. 2241 Hilltop Dr. Between Bradford & Harmony House
BEVERLY HILLS - 32024 Auburn, Sept. 6 & 7. Jewelry, Antiques, toys, etc., etc. Sept. 7, 9-4.
BEVERLY HILLS - Sat. Sept 7, 9-4pm. 15788 Buckingham. Older boys clothes, misc. household.
BEVERLY HILLS - Boys clothing, toys, household, exercise bike. Sat. & Sun., 9-5pm. 30275 Stellamar. S. of 13, E. of Lahser.
BEVERLY HILLS-Too good to miss; antiques, curtains, rugs, clothing, toys & much more. 18195 Dunedin W. of Southfield, between 13 & 14 Mile. Sept 7 & 8 - 9-3
BEVERLY HILLS - Sept. 6-7, 8-4. Fine furniture including roll-top, bedroom suite, drapes, cherry china cabinet, antique wash stand, softball equipment, Nintendo, bicycles, brick-a-brack. 31262 Cline in Hunting Run Sub. N. of Southfield, W. of Telegraph.
BIRMINGHAM - Furniture, ouch in good condition, tables, antique dresser, bedroom set, clothing, children's decor, collectibles, clothes & much misc. Thurs-Sat. 9-4. 1213 Dorchester, off Adams, N. of Maple.
BIRMINGHAM - Sat & Sun, 10-4pm. 4445 Chesterfield Trail, off Wing Lake Rd. Between Maple & 14 Mile.
BIRMINGHAM - Thurs. Fri. Sat. 9-5pm. Quality items, some furniture, TV, accessories, rubber raft, 1518 Pembroke S. of Lone Pine, E. of Woodward off 14 Mile
BIRMINGHAM - Thurs. Fri. 21743 Valley Woods, near 14 Mile & Lahser. Household, refrigerator, etc.
BIRMINGHAM - Moving sale. Thurs. Sun. 10-5. 947 Madison, N. of Maple, between Hunter & Adams. Cash only.
BIRMINGHAM - Computer with printer, desk, furniture, stationary equipment, household items, good clothes & more, no early birds. Sept 5,6th,9-5. 864 Chestnut, off Adams S. of 14 Mile.
BLOOMFIELD HILLS - moving out of state - major sale. Too much to mention. Sept 5 - 8, 9am-5pm. Sept. 7, 10-3. 2544 Aspen Lane, 3 blocks W. of Telegraph, N. of Hickory Grove. (Hickory Grove is between Lone Pine & Square Lake).
BLOOMFIELD HILLS. Moving. Antiques, furniture, misc. Bloomfield Hills Sub. 1 block W. of Telegraph, between Hickory Grove & Sq. Lake. Sat. & Sun. 9-4.
BLOOMFIELD HILLS - Good stuff! Kids/adult clothing, antique oak china cabinet, 5 hp snowblower, toys & lots of misc. Fri. & Sat., 9-5pm. 6139 Penn Valley Ct. off Kensington, E. of Woodward, W. of Adams).
BLOOMFIELD HILLS Back to school clothes, boys clothes, teen/boy-girl. Pre-school & Children's toys, books, fish, household items, pic. printer, Nintendo system & games. Thurs.-Sat. 9-5pm. 5038 Kellen Lane, W. of Telegraph, between Square Lake & Big Beaver, S. of Forbes, S. on Kellen, (between Lone Pine & Quarton).
BLOOMFIELD TWP. Sat. 9-4pm. 4555 Pickering, S. of Maple, W. of Lahser.
BLOOMFIELD TWP. - 7445 DuVal Dr. off 14 Mile, betwen Telegraph & Franklin Rd. Treasures & trash. Fri & Sat. 9-5.
BLOOMFIELD TWSP - King-size bed, baby items, bicycles, stereo & much more. Sept. 5-6, 9-1. 7430 Old Mill Rd. N. of 14, W. Lahser.
BLOOMFIELD TWP. 1890 Ludbury, W. of Adams, S. off South Blvd. Fri., Sat., 9-4. Clothes, books, 8' sliding storm door, 6' French doors, shutters, air conditioner, toys.
FARMINGTON CITY. 33825 Glenview Dr. N. of Shiawassee, near Grand River, just too much to list! Sept 6,7th, 9-7.
FARMINGTON-Clothes, furniture, toys, misc. 27119 Coat, S. of 9, W. of Middlebelt. Thurs.-Sat. 9am-5pm
FARMINGTON Hills garage/redecorating sale. 9-5:30. Sept 5-6-7. Mink & Haggerty. Meadowbrook Park Sub. 2 1588 Heritage
FARMINGTON HILLS Sat. Sept. 7, 9-4. 34131 Gloucester Circle, W. of Farmington & S of 14 Mile Rds.
FARMINGTON HILLS. Sept. 5-7, 9-4. Furniture, sports equipment, craft supplies, phillatelic stamps, misc. 38596 Silsen Glen. N. of 8 Mile, W. of Halsted, off Lavon.
FARMINGTON HILLS - Moving, furniture, florist supplies, craft supplies, misc. Thurs-Sat. 9-4. 30015 Old Bedford Rd., N. of 13 Mile, W. of Farmington Rd.
FARMINGTON HILLS - moving/garage sale. 24428 Kingston Way off 13 Mile between Drake & Halsted. Many new items, furniture, etc.
FARMINGTON HILLS. Gigantic moving sale. Furniture, pictures, golf & exercise equipment, tools, bikes, piano, much more. Sept 6,7,8th, 9-5. 21155 Parklane. 9 Mile & Halsted area.
FARMINGTON. Moving Sale Thurs. Sat., 10-6. 31197 W. Hill, 2 blks. S. of Orchard Lake Rd.
FARMINGTON Thurs-Sun. Kids clothes, toys, crafts, misc. 22199 Brookdale E. of Halsted S. 9 Mile
FARMINGTON HILLS - Moving soon. Sept. 5, 6, 7. 10am-4pm. Snow blower, dehumidifier, Kenmore washer, sleeper sofa, sewing machine, draperies, curtains, encyclopedia, bike, rocker, many household & unusual items. Independence Commons Sub., 25615 Livingston Circle, between Halsted & Drake, N. of Grand River, S. of 11.
FARMINGTON - Sat. 9am-4pm. Furniture, N. of Grand River, between Orchard Lake & Farmington Rd. Bikes, misc. household items, some antique furniture, clothes, children's toys, etc.
FARMINGTON 23117 Lilac, off Grand River, 2 blks E. of Orchard Lake. Fri evening, Sat-Sun.
FARMINGTON 33715 Oakland Grand River & Farmington Rd. Fri-Sat. 9-4. Lots of goodies!
FARMINGTON, 33325 Shiawassee near Farmington Rd. 9-5, Sat -Sun. Sept. 7-8. Lots of goodies!

## 706 Garage Sales: Oakland

ESTATE SALE. Fri. Sept 6, Sat. Sept 7. Over 50 yrs. of collectibles. 7 piece solid maple dining room set, secretary, french provincial bedroom set, antique bread, double bed, night table, white & gold, 2 mirrors, 8th wheelchair, 1761 John R. Rochester Hills, N. of Avon, W. of Rochester Rd. 9am to 4pm
FARMINGTON HILLS Hunt Club auction. S. of 11 Mile, E. of Halsted. Sept. 5, 6 & 7, 9am-4pm. Balloons will be on Halsted to mark entrance to houses.
FARMINGTON HILLS - Moving Sale. Tons of home accessories, clothing, baby items, toys (including swing set) Sat 9-7 Sun 10-5, 30191 Grace St. of 13, E of Drake. Rain date 9-8.
FARMINGTON HILLS-Sept. 5th thru 8th, 9-8. Tools, lawnmowers, compressor, motorcycle, fresh air system, TVs, computer, 30 misc. 35300 Fendt, N. of 8 Mile, W. of Gill.
FARMINGTON HILLS - Sept. 6-7, 10am-5pm. 5 families! 8 Mi. & Halsted. Twelve Trail. Antiques, furn.
FERNDALE, Sept 7,8th, 10-5. Very cool yard sale. Many 50's collectibles, some vintage clothing, 1432 E. Drayton, 9's & Woodward. No early birds.
FRANKLIN VILLAGE - Antique furniture, freezer, shop tools, riding mower & other yard equipment, trampoline, household goods. Sept. 5-7, 9-5. 31275 Franklin Rd.
LATHRUP VILLAGE, Huge! Furniture, household items, baby furniture, children's clothing, toys, 1000's of odds & ends. 27427 Sunset Blvd. Sat. & Sun. 9-5.
LATHRUP VILLAGE - 2 family garage sale. Fri. & Sat. Sept 6-7. 9am-5pm. 26428 Lavington Way off 12 Mile, off Bloomfield Dr. Twin boy clothing, jogger, furniture, all size clothing, & much more!
NOVI - Sept. 5,6, 10-5. Household items, 21636 Sunflower, S. of 9 Mile, off Haggerty. Enter Sunrise, left of Ladera.
NOVI-Sept 7 & 8, 10-4pm. 44065 Pinebrook E. of Beck, N. of Grand River. Lawn tools, clothes, mysc household
OAK PARK. Big yard sale. Home items, furniture, clothes, baby things, clothes. Thur.-Fri-Sat., 10-5:30. Corner of Oak Park Blvd. & Beverly. 9-10 Mile.
ROCHESTER - Fri. Sept. 6, 9-5. Sat. Sept. 7, 9-noon. 1 block E. of Main, on W. of Adams. Bikes, games, furniture, sleeper, clothes.
ROCHESTER HILLS- Huge 8 family! Furniture, jewelry, infant-adult clothing, toys, books, & much more. 2484 Wood Creek Dr. W. of Adams, N. of Auburn. Sept 5, 6, 7, 9am-5pm.
ROCHESTER. 50 yrs accumulation. Sept. 6-8. U/ University. Sat. Sept 7th, 10-5.
ROYAL OAK - Homecomer garage sale. Sept 5 (10-3), Sept 6 (10-3), Sept 8, (10-3), N. of 13 (Coolidge & Normandy to railroad tracks)
ROYAL OAK - Misc. household items, some tools, some furniture, 1 bedroom set. 1618 Brockton, E. off Campbell & S. of Lincoln.
ROYAL OAK, Sept. 7 only, 9-3pm. Lots of misc. 1215 Ridgedale, Edward, S. of Catalpa. Sports & fishing equipment, lamps, shelves, sewing machines.
SOUTHFIELD - Antiques, household goods, 18505 Lincoln W. of Southfield. Thurs. & Fri. Sept 5 & 6, 9-5. Sat. Sept 7, 9-noon.
SOUTHFIELD- Fri. & Sat. Sept. 6 & 7, 9-5pm. 21314 Macks, 1 blk. off Lahser, between 8 & 9 Mile Rds.
SOUTHFIELD, furniture & household goods, no clothing. Sept. 5, 6, 7 & 8, 10-5. 1 Red Maple Ct., S. of 13, E. of Evergreen.
SOUTHFIELD-Garage sale. Thurs., Fri., Sat. 9am-5pm. 22341 Berg Rd. E. of Telegraph, S. of 9.
SOUTHFIELD Moving. All household items. Thru Sept 7th. 23570 Maplelodge, 9 Mile & Evergreen.
SOUTHFIELD-Sat. & Sun. 10-5. Housewares, tools, lawn tools, collectibles, linens, furniture, pillows, mens/womens/teen clothes, games, 1980's 45 record collection, crafts, 24' girl's Schwinn, Slim Jim's, Nordica boots, skates, dog cage & lots more. 21245 Independence. Enter W. off Evergreen at Winchester (11½ Mile).
SOUTHFIELD Sept 5th thru 8th, 9am-4pm. Take Lahser to 12½ E. on Normandale to 30065 Vernon. Furniture, clothes, household items, electric hypewriter, T V. etc.
SOUTHFIELD - 28875 Murray Crescent. Bikes, household goods, clothes. Fri. & Sat., 9-5pm.
SOUTHFIELD - 28539 W. Kalong. Sat. 7 & Sun. 8, 9-5pm. Lots of kids stuff. Off 12 Mile & Inkster.
SOUTHFIELD- 3 family closet clearance! Clothes (girls infant-3T, boys 4-6, ladies 7 - sizes), infant equipment, jewelry, shoes, much more. Sept. 5, 6, 7, 9-5pm. 27630 Southfield Lathrup Industrial.
TROY Huge 5 Family, 94 Carter, N. of 17 Mile, W. of Livernois. Household, misc., everything, etc.
TROY - Sat. 9/7, 10am-4pm. Antiques - Primitives, 2336 Pinetrace Dr., N. of Wattles, W. of Coolidge
TROY Sept 5 & 6, 1920 Duncan Phyfe sofa, fridge, glassware, antique furniture, patio table & chairs, clothes & misc. 180' of chain linked fence w/gate. 6406 Houghten, between Crooks & Livernois, N. of Square Lake. Take Elmsor to Troy Valley right to Houghten.
TROY - Toys, furniture, pool table, fire cabinet, clothes, books & more. Saturday only, 8-5. 3679 Boulder, N. of Big Beaver, W. of Coolidge.
TROY Multi family, Ethan Allen bedroom set, lamps, stove & more. 5681 Firwood, Long Lake & Coolidge, off Northfield Parkway. Fri. & Sat. 9-1
TROY Subdivision. Raintree, between 16½ & 17 between Rochester & John R. Sat. Sept. 7 9-5pm. hardly worn! Reasonable. 464-8801
TROY - 4925 Big Oak, off Long Lake, E. of Adams. Fri & Sat., 9-5 Clothes, furniture, sports items.
WARREN: GIANT YARD SALE!! Sept. 5 thru 7th, 9 to 4pm. 5459 Cashmere, 14 Mile & Mound area, turn on Greenbriar
W. BLOOMFIELD - Thur-Sat 9-5. 5099 Bantry Dr. (west side) off Farmington Rd. between 15 Mile & Walnut Lake. 5 families, tons of bargains, childrens/baby/adult items.
W. BLOOMFIELD, 5056 Shenandoah Ct., S. of Pontiac Tr., between Haggerty & Drake, Sat. 10 Baby, etc.
WEST BLOOMFIELD - Cobo Hall size sale. Clothes, appliances, furniture, luggage, etc. 6385 Wood Pond Rd. Walnut Lake & Drake, follow signs. Sept. 5, 6, 7. 10am-7pm
WEST BLOOMFIELD-Combining households. Furniture, lamps, bedding, bikes, ping pong tables, golf clubs, misc. Thur. Sept. 5 & 6, 4753 Inverness, North of Lone Pine, between Orchard Lake & Middlebelt.
WEST BLOOMFIELD - 5714 Tequesta Ct., N. of Walnut Lake Rd, W. of Farmington Rd. off Tequesta Dr. Huge, the one you've been waiting for! Much clothing, furniture, real nice things. Sept. 7 & 8
W. BLOOMFIELD - 5751 Farmington Rd., between Walnut & Walnut Lake. Thurs.-Sat. 9am-4pm.
W. BLOOMFIELD Fri-Sun. 9-7 5422 Whitehall Circle, NW corner Middlebelt & Walnut Lake Rd.
W. BLOOMFIELD, Sept. 6 & 7, Fri & Sat. 9am-5pm. 4751 Wendrick, S. of Lone Pine, between Middlebelt & Inkster
W. BLOOMFIELD - Fri-Sat. Sept 6-7, 10am-3pm. 4800 Champlain Cir., W. of Middlebelt, N. of Walnut Lake, enter into Chamberard Sub.
W. BLOOMFIELD, Baby items, toys, sporting goods, clothing, furniture 3971 Normanwood, S. of Long Lake E. of Orchard Lake Sept. 7, 8-4
W. BLOOMFIELD- Sat. & Sun.

**708 Household Goods Oakland County**

ANOTHER
ESTATE SALE
BY IRIS
Fri. & Sat., Sept. 6-7, 10-4
(You must call hotline for directions for this fabulous sale. Call 626-6335 for directions. Don't miss it!)
Contents Include:
Baker & Kittinger furniture • several Baker sofas & chairs • mahogany tables • antique Canton lamps • beautiful pairs of lamps • dining set with breakfront & buffet • huge traditional bed breakfront • king bed chest, etc. • several etchings & charcoal art • brass antique fixture • silver tea set • beautiful 32-piece set • 18th century books • orientalia rugs • outdoor furniture • dinette set • microwave • TV • VCR • filled to capacity!!
Iris Kaufman 626-6335
Associate Member
International Society of Appraisers
Another
SALE BY DEBBIE
2007 Stephenson
N off 12 mile just W of Telegraph.
Fri & Sat—9am
Full condo. Custom white Formica wall unit, sofa, loveseat, dining set, kitchen set, bedroom set, console stereo, lamps, boxes of glassware, china, flatware, clothing, jewelry, patio set. Lots of misc.
DEBBIE - 538-2939

**A & T SALES**

Household Liquidations
Complete Estate Sales
EXPERIENCED STAFF
LARGE MAILING LIST
Allan/838-0038/Toby

BEDROOM SET, grey formica, headboard, dresser, mirror, night stands, desk, $700. 855-0452
BEDROOM SET $500 - 4 piece, matt & Royal Doulton figurines, sterling silver dinner set, Belleek china, selection of cups & saucers, B&G collectors plates, Royal Doulton, linens, books, mirrors, framed artwork. 626-1618
HENREDON sofa floral print grey background, 86" long, excellent condition. $700. 879-0446
BRASS eagle lamp - king size drywood Bernhard dining table (114"X42"X30") & chairs, $1,000. Thomasville china cabinet & hutch; Thomasville cherrywood wall unit. 357-0939
HOUSEHOLD SALE - Negotiable or $100, 2 yr. old washing machine, $200; 3 mos. old queen size mattress, $100. Sofa bed, queen size, $30. Water bed $50. 231-2676

**BROWNE**
Household Sale
Thurs-Fri., Sept. 5-6
10am to 4pm
8220 Woodgrove
(N. of Maybee)
Take Haggerty north to Richardson, jog west to Union Lake, north on Union Lake to Woodgrove.
Three piece entertainment center, walnut and tables, 8' aluminum row boat, 17' Starcraft, works 1-time, Mitchell, Blue Fox, Persian Lamb and jackets, assorted designer women's clothing, 14 karat gold jewelry, baby equipment, bric-a-brac, much more!
SALE BY DEANNE BROWNE

BROYHILL DRESSER with large mirror, Bassett chuna hutch & utility table. 356-7311

**CERTCO, INC.**

• ESTATE SALES
• HOUSEHOLD SALES
• APPRAISALS
• AUCTIONS
We also buy out partial or complete Estates.
PATRICIA STEMPIEN 522-1736

CHESTERFIELD: Peach (Chintz); good condition, $100. Easy chair, Maple. Excellent $150. 547-0156
COUCH, chairs, tables, lamps, misc., furniture, picnic table, good condition. Call after 5pm 476-1944
COUCH - good condition, navy blue/grey plaid.
COUNTRY wing chair, 3 piece grey bedroom set, black leather chair, sm. 19" colortrak TV, stereo, TV, all reasonable. 642-1871
DINING ROOM - Antique white with Delicate floral design on porcelain corner table, $275; Pop-up Kenmore, $75, like new. 471-6760
DINETTE SET: Wood, 4 chairs, $100. Electric stove, coppertone, Almond, 1 yr old, Excellent! $200. Lawn mower, $50. Rocking chair, white, $50. 356-4111
DINING ROOM group, Queen Anne, $1,400. Baby crib, $100. Days 489-8373 or eves 598-1638
DINING room set, Drexel, table, 6 chairs, china cabinet, lighted china set, Thomasville, triple dresser, Highboy chest & 2 night stands. All like new. 850-7857
DINING ROOM TABLE, 3/4 in. thick glass, 42x72. No scratches. Must come, now half price at $525. 788-3208
DINING ROOM TABLE, 4 chairs, table opens to 93". like NEW. 474-2771
DINING ROOM table & 4 chairs, $175 or best. Entertainment center $100 or best. 546-5865
DINING ROOM table/4 chairs, Burl Wood base 54" 36" - chrome base & leaves, brown suede & chrome chairs. Contemporary/designer set. Must see! $1,200. 851-9757
ELLO dining table with 6 Roche Bobois chairs, girl's pine bedroom set with canopy bed, sleep sofa, sectional, kitchen table with chairs. 626-9593
ESTATE/MOVING SALE Oak Park. Everything - including household. 24456 Republic, 2½ blks. S. of 10 Mile, Thurs., Fri., Sat. 9-5. 967-1376
ESTATE SALE
Historic
Boston Boulevard
SAT. Sept. 7 10-5
SUN. Sept. 8 12-4
1936 Boston Boulevard
(W. of the Lodge Freeway, N. of Wisher Bldg., New Center area)
LARGE ROUSE - 3 floors full of things! Antique Victorian Empire sofa, Victorian chairs, antique tables, antique tea wagon, mahogany dropleaf table & chairs, many bedroom sets, Eastlake chest, designer velvet robe, linens, china, silver, glass must see! Many household misc.
See You There!
EDMUND
FRANK & CO.
LIQUIDATORS & APPRAISERS
869-5555
NI-GMAR-MAR
ESTATE SALE - Office & home furniture, tools, piano, computer, children's gear, collectibles. Fri 9-7, Sat 9-5, 12:16 Cedarholm, off Franklin, between Hickory Grove & Long Lake.

**ESTATE SALES**

FRIDAY, SEPTEMBER 6
SATURDAY, SEPTEMBER 7
10:00 a.m. - 5:00 pm
19913 BEVERLY ROAD,
Birmingham
(W. of Southfield, bet. 13 & 14 Mile)

Howard Miller Grandfather Clock, Trophies, Hooked Rugs & Needlework, Suite, Mahogany Twin Bedroom Suite, Mahogany Twin Bedroom Suite, Mahogany Table & Chairs, Iron Bed, T.V.'s, Washer & Dryer & More.

1263 COVINGTON ROAD
(E. of Telegraph, S. of Quarton)

French Provencial Furniture, Drexel Mahogany Bedroom, Animal & Fish Trophies, Hooked Rugs & Needlework, Garden Furniture, Costume Jewelry, Rolling Room & Dinette Furniture & More.

DUMOUCHELLES
313-963-6255

**708 Household Goods Oakland County**

ESTATE SALES &
LIQUIDATIONS
CONDUCTED BY-
THE
Yellow Rose
SHIRLEY ROSE 425-4826

ESTATE SALE, 43 E Washington, Village of Clarkston. Many antiques, leather couches, clothing-vintage & contemporary. Sept. 7-8. 625-8676
FOLDING Bed, $25. Convection oven, 36" Drapeset table/chairs, wooden sneak tables. 642-0885
FOR SALE stunning oriental black lacquered secretary (pull down desk) 18th century books • orientalia rugs • outdoor furniture • dinette set • microwave • TV • VCR • filled to capacity!!
FURNITURE: 6 antique white frame upholstered (Basset) dining room chairs, 4 party chairs, GE dryer, kitchen table with 4 chairs, 3 double beds, high chair, exercise bike & misc. Moving South.
GE refrigerator, $250, 5 drawer desk, $100, Bookcase, $50. Built-in full wash compactor, $200. 477-3910
GIRL'S bedroom, white French Provincial, dresser, desk, chair, lingerie, night stand, twin bed w/orthopedic hutch & cabinet. $600 689-7612

**GREENTREES**
HOUSE SALE
Fri. & Sat. Sept 6-7.
10-4

745 Parkman, Bloomfield Hills. Take Woodward to Lone Pine Road. Lone Road. Parkman is 2nd street.

Good quality living room chairs, tables, lamps. Some bedroom furniture, dishes, glassware, pots & pans, cooking, desks, Kenmore dryer, Venetian blinds.

Lots of fine quality decorative accessories. Cut glass, sterling & silver items, Royal Doulton & Wedgwood, Steiff, Royal Doulton figurines, Royal Copenhagen, Bing & Grondahl plates, selection of cups & saucers, B&G collectors plates, Royal Doulton, linens, books, mirrors, framed artwork. 626-1618
HENREDON sofa floral print grey background, 86" long, excellent condition. $700. 879-0446
HOUSEHOLD SALE - LATHRUP VILLAGE
Friday & Saturday
SEPT. 6-7 10-5
LIVING ROOM: Sofa, occassional chairs, tables & lamps.
BEDROOM: DAVIS French Provincial complete double bed, double dresser, mirror, 2 night stands, desk & chair.
BEDROOM: R/WAY complete double bed, double dresser, mirror, chest, 2 night stands.
FAMILY ROOM: Colonial sofa, chair, recliner, tables, lamps.
MISC.: Wrought iron sofa chairs, tables, lamps.
KITCHEN: Table, 4 chairs.
ACCESSORIES INCLUDE: Washer, dryer, ping pong table, storage cabinets, vacuum cleaners.
HOUSEHOLD MISC.
E. off Southfield, between 10½ and 11 Mile Rds.

**Lilly M. & Co.**

INFANT FURNITURE - simmons crib, changing table & chest of drawers, $150. 661-5802
LEATHER SECTIONAL with 2 recliners, new, $1500/best. Will sell for $900. Upright freezer, runs great $300/best. Leave message 666-2050
LUTZ TYKES Big Gym, good condition. 471-1718
MOSTLY NEW FURNITURE from every room in decorators home, mostly contemporary & traditional - custom sofas, 1 cane/black, others; custom chairs; custom beds; 3 bedrooms with armoires, queen, king full, also much more. Also: patio furniture, 2 dining room/family room tables with chairs, 3 double beds, high chair, exercise bike & misc. Moving South.
MOVING, must sell. Thomasville oak dining set & china cabinet, $650. 442-0231
MOVING SALE - Bloomfield Hills. Office desk, sleeping sofa, side & coffee tables, lamps, dining set, kitchen set. Call 8-10am or 6-8pm. 334-3097
MOVING SALE, dining room table, 6 chairs, china cabinet, lighted china cabinet, curtains & blinds, set left handed golf clubs, Bauer skates, wool clothes, etc. 31197 W. Hill, Farmington. Fri. 9-5. S. of 9 Mile, W. of Halsted. 471-5653
MOVING SALE - top line furniture, complete bedroom, living room, desk, leather chair, bookcases, cabinet $4500. Baker loveseat $800. Sherill fleeced loveseat $350. Call 661-5377
MOVING SALE, Bedroom sets, family room set, pictures, piano, golf & camping equipment, tools, lots of patio set, bikes, microwave, etc. Must sell this week! 478-0706
MOVING SALE, Dining room set (wood), table, 2 chairs & china cabinet, $400. 358-2211
NECCHI
DELUXE AUTOMATIC
Zig-zag, blind hemstitch, Cabinet model. Embroiders, blind hems, buttonholes, sews on buttons. Like new, $250 cash or monthly payments.
GUARANTEED
UNIVERSAL SEWING CENTER
2570 Dixie Hwy.
674-0439
NORWALK SOFA, 71" - White w/ blue & mauve paisley, 3 mos. old, fabric coated. Must sell. 478-5846
NOVI ESTATE SALE. Contents of 3 bedroom home must go. Sat 8-5, Sun 1-4. 344-9291
ORIENTAL RUGS - 8X10 Kashan, 9X12 Chinese, 6X9 Bokhara, all reasonable. 887-3556
ORIENTAL & English carved cabinets, desks, dressers, breakfront, dressers, breakfront. 357-4687
Quality Furniture
WANTED!!!
• Living/Dining room
• Lamps/Accessories
• Antiques/collectibles
• Office Furniture/Appliances
WE PICK UP & SELL FOR YOU
YANKOVICH ASSIGNMENTS
(313) 471-0320
SINK, CABINETS, stove, microwave, 2 counter tops, $1300. 474-4850
SOFA, rocker, occasional chair, 2 footstools, dark oak, complete set $375. 855-5278
SOUTHFIELD - Moving Sale. Everything must go. Sofa, beds, 990, dining room set, $500, dinette set, $200, bikes, $50, portable tv, $50, dishwasher, $100, kids brass bed, $100, roll top desk, $400, misc. 569-2929
TEAKWOOD Danish Modern dining room table, 2 leaves, 2 bedroom chests, top, 9 chairs, $900. Oak dining table with leaf, & rotting country table & armchairs, $300. Oak coffee table $250. Lane cabinet $460. This end up twin bed & 8 drawer mattress $150. 961-3074
THREE LOVESEATS, antique hutch, dresser/changing table, tables, floor buffet, fireplace irons, fireplace rug, aquarium & misc. Price to go. Sat 9-3, 3488 Broadway, N. of Maple, E. of Lahser.
TWO OFF WHITE: Pfeifer Scogin loveseats & matching chair, $450. Wall unit, by Founders, $250. 855-9616

**708 Household Goods Oakland County**

SCANDINAVIAN FURNITURE
Catalog sales, sales big. Appointments only, weekdays 10am-5pm, Branch Antiques 477-7805
SECTIONAL - Drexel Heritage, like new, mauve velvet, 4 sections with sofa, recliner, chair & ottoman, only $1500/best, tables & bed. 647-9015
STEINWAY GRAND PIANO (mahogany) excellent condition, gorgeous & unique child's Chippendale highboy chest on chest, solid cherry, 6 drawer mahogany highboy chest on chest, solid cherry, rope trimmed, Baker mahogany sideboard with lighted china cabinet, Baker mahogany camelback sofas & loveseats, French sofa & 2 french chairs, beautiful leather Chippendale wing back chairs, sets of mahogany dining chairs, 4 Duncan Phyfe dining room chairs, Queen Anne highboys, wing chairs, mahogany twin beds with cane headboards, mahogany secretary desks, & bookcases, vanities with mirrors & bench, more.
SUNDAY SALE INTERIORS
506 S. Washington, Royal Oak
(313) 546-7744
TV - MAGNAVOX, 24 inch, in French console cabinet, $150; Studio couch, $100. 476-1944
TWIN BED frame & box spring, end table, chrome lamp, brown & white bedspread, $100. 788-1208
WARDROBE with full length mirror, 61"-HIGH, 3 drawers, 2 doors, good condition, $650/best587-0712

**709 Household Goods Wayne County**

BEAUTIFUL oriental & glass dining room set, table, 4 chairs, china cabinet, $2000. 455-1940
CYLINDRICAL POLYETHYLENE fuel tank, 275 gallon capacity. Used. Translucent. 275 gallon, 200 gallon, $200 or best offer. 455-9677
DINING ROOM SECTIONAL overhead garage door, $50. 349-1023
FOR SALE, best offer. 2 steelcase desks, GE electric stove, boys Schwinn 10 speed bike. 981-3839
FULL MECHANIC'S tool set, mostly Craftsman, $1,000. Ballard pickup. Asking $3800. Serious buyers only. 981-4622
GARAGE DOOR - Taylor swing out, 16x7, wood condition. Asking $100. Call after 6pm. 427-9525
LARGE MOTORHOME Refrigerator/Freezer. Norcold, $250. 427-5925
SEASONED FIREWOOD
(Hard wood) $62.50 per cord
2 cord minimum
941-0211 or 439-8592
SEWING MACHINE, NEOCHI, with attachments, new in box, cabinet, $200 firm. 421-7271
UTILITY TRAILER - 4x8 box, very good condition. Call after 5pm 552-5554
VIC TANNY VIP Membership, $50 yearly renewal. $600. 534-3384

**712 Appliances**

ADMIRAL: 3 yr. old refrigerator, Almond, $325. Kenmore washer/dryer, $150/pair. Eves. 563-2016
FREEZER - KENMORE. Very large 12 yrs. old. Great condition, $100. 427-3354
Garbage Compactor, Ironrite Ironer, Kenmore Dishwasher, Kenmore portable dishwasher. 626-4364
GAS STOVE (almond), washer & gas dryer (white), $400. 477-5720
GE CORNING Top stove with microwave, $185. 478-4428
KENMORE refrigerator & GAS stove, almost new, white, best offer. Leave message 547-7347
KENMORE washer $65. Amana upright freezer $125. 728-9536
SEARS KENMORE heavy duty washer, good condition, $100. Call 422-4507
TOSHIBA full size microwave, great shape, $80. 981-2967
WASHER--18 mo. old $250, gas dryer $75, gas stove 75, refrigerator with top freezer $100. 538-3766
WHIRLPOOL self cleaning' electric stove, excellent condition, $150 negotiable. 981-7304
WHIRLPOOL Vacuum cleaner, $200 or best. 689-1257
WHIRLPOOL washer & dryer, 1-125 watts range & 125, refrigerator $200. 887-7222 or 729-0276

**713 Bicycles**

A-I ALL SIZES
SCHWINN BIKES
ALSO USED, $29 - $39
Fitness Equipment
JERRY'S
1449 W. Ann Arbor Rd.
453-1900
BICYCLE SALE
SEPTEMBER SUPER SALES
USED BIKES
CLOSE OUT SPECIALS
ALSO RECONDITIONED BICYCLES
LIVONIA SCHWINN
Bicycle & Fitness Center
26360 W 7 Mile
476-2118
CANNONDALE, 1991, SM700. new tons of extrzs. $700 651-8958
SCHWINN man's 10 speed Prelude, good condition, 3 years old, $125. Call after 4PM 981-4153
THREE BIKES, Mt. Bike-Shogun, Panasonic 10 speed, Raleigh 10 speed. 540-7891

**714 Business & Office Equipment**

BEAUTIFUL STEELCASE contemporary desk. $5000 new, asking $1,100. Gary. 855-5162
DISPLAY PROP &
FIXTURE SALE
MANNEQUINS
(Rootsteins, Grenekers, Patinas) Christmas decorations, florals, much more. Good to excellent condition. Everything must go. All sales final. Open Mon-Sat 5-30pm.
HADLEY ARDEN
CLARKSTON CENTER
1165 W. 14 Mile Rd.
(just east of Crooks)
OAK LAMINATE doors (50), some walnut ideal for work bench tops, $10 ea. 2x4 florescent light fixtures, $10 ea. Four-drawer file cabinets, $10 ea. Overheads, $10 ea. 3 - 827 Xerox Memorywriters, $200 ea. 9455 Xerox Memorywriter, $300. JVC color monitor, $75. All prices are firm, all sales final, electricity cash & carry. Troy area. Call and leave message 557-8873
OFFICE FURNITURE, desks & chairs, call Karen 855-5030
OFFICE LIQUIDATED - Must sell, all reasonable offers accepted - 2 IBM computers, printers, components, fax, Electric Pitney Bowes postage meter. Electric letter opener Electric typewriter, 2 line Vodavi phone system, 7 lines. Minolta duplicator. Desks, legal file cabinets, shelving, secretary chairs, miscellaneous. 2 fire extinguishers. Leave message 788-7323
SHOWCASES (9) - 6 ft. excellent condition, all glass. 661-4561 Or, 981-1220

**715 Computers**

APPLE IIC - 3½ in. disc drive, color monitor, Imagewriter Printer, mouse, software including Appleworks, Publish It, Mouse Calculus & Write, games & much more. New ink computer desk included- $1,599.
APPLE II GS, color monitor 3½" & 5¼" disc drive, mouse, appleworks GS software, image writer II printer $1500 or best offer 261-0204
IBM QUIETWRITER III PRINTER for sale. Best offer 358-4360

**715 Computers**

LOGICAL SECTOR computers for home oc office. Highest quality, guaranteed compatible, 286/12 VGA from $900, 386/33 VGA from $1299. NOVELL networks. 313-360-6521 W. Bloomfield

**716 Commercial Industrial Equip.**

CARPET CLEANING MACHINE
Excellent condition. Tools and accessories, portable hot water heater and generator, plus extras. Must sell. 645-0617
PORTABLE GAS TANK
350 gallons
With Safety pump, $400.
941-0211
SUN COMPUTER
Alignment machine, Ishiboshi, Rarely used. 37623 Ford Rd., Westland. 728-1400
TYPEWRITER, portable, manual, script, Smith-Corrome. Spotlessly clean. Like new. $60. Gerrmpt rack $35. 557-2998
WURLITZER PIANO, Maghnvox stereo, walker software, patio drapes & valance, ballroon shade. 656-1744

**717 Lawn, Garden, Farm, Snow Equip.**

APPLE CIDER MILL - hand operated, 2 qt capacity, $125. Stand, grain working condition, $125. 417211 Wilcox, Plymouth 453-1177
AREMAS 16 hp, runs great with 46 in. snow thrower & 48 in. lawn cutting blades $1000/best. 313-981-5063
JOHN DEERE Riding mower, good condition, 8 hp, electric start with bagger $800. Call after 6PM 981-4153
LAWN MOWER 7HP 15 cu.in. cut, Sears riding mower, $300 firm. Sears air sprint push mower, $75. Call 8-5 Ann Arbor Rd., W. of Main 453-1957
PORTABLE Horizontal mobile car phone by Motorola, Excellent condition, $50. eves after 6PM. 453-5018

**730 Sporting Goods Exercise Equipment**

BODYSMITH WORKOUT STATION With manual. Brand new. Set up, never used. Bench, select strip, stairmaster. Dumbells included. $1,200. 855-4962
BUMPER Pool table, $150. Cloth recoverings available. Call Tom, 981-2260
BUY & SELL
Experienced golf clubs.
Mens & Ladies. 681-3392
CROSS COUNTRY Skis & boots, womens size 11; Gowling shoes, womens 11½ & 12. Womens white boot golf clubs & bag. 363-1811
EXERCISE CENTER - ParaBody Inc. Like new, $1,000. Bargain. Leave message 546-3767
KITTENS - To good homes! 6 weeks old. Vet checked 533-5996
KITTENS, Tiger, Black & Yellow. $3.00. Litter trained. Call 559-8264
KITTENS - To good homes! 6 weeks old. Vet checked. 534-9338
KITTENS - 6 wks. old, all shots, litter box trained, assorted colors. 855-4136
LAB PUPS, AKC/UKC, wormed, dewclawed, meet both parents. $195/$175. 356-8187
LAB PUPS, purebred, yellow, excellent obedience & confirmation champions. Ready to go! Shots wormed. Black & yellow. 540-4498
LHASA APSO pups, AKC, adorable, small types, now ready. Kennel near Dearborn Hts. $250. 563-4426
MAINE COON kittens, CFA, healthy, personable, $300 & up. 422-3108
MALE CAT - 18 mos. old, jet black, playful & declawed. All shots, he needs a good home. 354-2627
MINIATURE SCHNAUZERS-AKC, 1st shots, vet checked. 537-0597
MIXED MALE "black; long hair, medium size. Needs TLC. 11 mos., shots up to date. 836-1364
OLD ENGLISH Sheepdog puppies, champion parent. AKC, health guaranteed. Lively & lovers. 797-3312
ROTTWEILER PUPPY, male, 6 weeks, pick of litter. 592-1229
SAMOYED PUPS - Males $450. Females $500. Deposit required. 427-0040
SCHNAUZER PUPPIES - AKC, miniature, 10 weeks, shots & wormed. $275-$300. 517-546-5933
SHEPHERD MIX - female, 6 months - to a good home. 836-1364
TABBY CATS - Mother and 2 babies to good home. 348-2861
WATCHDOG/PROTECTOR - lovable companion needs a good home will be put to sleep. Lab/Rottweiler mix. 422-0364
WEIMARANERS-8 weeks old, AKC, excellent bloodlines, 3 males available. $400 each. 422-1083
YORKIE PUPS - adorable, AKC, 3 males, born 6/11, ready 9/2. $300. Deposit will hold. 563-4426
YORKSHIRE PUPPIES, AKC, shots, $275 & $350. 542-1399

**740 Pet Services**

DOG TRAINING
We have trained 3,000 dogs for Field, Retrieving & Hunting live birds. Indoor-Outdoor obedience given for Obedience, Conformation-Basic I, II & Advance. All classes by renown judges/pros. We also have an All Breed Boarding facility with indoor-Outdoor Run, exercise yard. Ann Arbor/Chelsea area. 313-475-2296

**744 Horses, Livestock Equipment**

AQHA 12-yr. Gelding, good disposition, versatile, sound, $900. 2 horse trailer, $1100. 524-0255
ARABIAN GELDING - registered, 9 yrs. old, gentle, good 4W prospect, $1800. After 5pm 347-5903
HORSES BOARDED - Large acreage farm is offering pasture, $150 per mo. pasture. Indoor arena available. 437-0471
QUARTER HORSES. Looking for loving homes, reasonably priced 348-3427
TB MARE - Attractive, sound. Must sell by Sept. 30th. $2500. Linda: 562-2888 Eves. Leave message
**800 Rec. Vehicles**
HUNTERS/SPORTSMANS special. Winnebago 19' low miles, very clean, $6,500 negotiable. 451-9799

**738 Household Pets**

CHOW-CHOW - AKC black male, mild tempered & loveable, 10 months old. Raised with children, can't keep, needs a good home. 646-1688
DACHSHUNDS HOME RAISED
Puppies and adults. AKC. All varieties. Champion sired stud services. Terms. Bob 248-887-4124
DACHSUND - MINATURE 9 mo. female. All shots, loves kids. Have to give her up. $150. 721-7999
DALMATIAN - Male, AKC Registered 6 months old, all shots, housebroken. Best offer. 425-7380
DALMATION PUPS, AKC, 4 females, 4 males, $225 thru $350. Shots & boosters. 981-2260
DOBERMAN PUPPY Mix, 3 months old, female, all shots, good personality. 855-4136
DOBERMAN PUPS - 6 wks., akc, champion bloodlines. Blacks, red, M/F. Puppies have tails & tails. $400. 477-5250
DOG, KENNEL- portable, 4ft. long, 2ft. wide, 1ft. 8 in. high, never used. $225. 427-1024
JET SKIS, 1990, 650 Kawasaki; $3500. 1989 440 Kawasaki $2400. Like hrs., modified. Trade? Negotiable. 728-6463
LIGHTENING 19' sailboat, #7964, Mylar & laminate sails, trailer, condition, cover, trailer, $1900. 669-1182
MALIBU SKIER EURO F3, 1991, super low, low hours, dealer demo, trailer, cover, $16,500. 1990 F3, green enticoat $15,500. 998-1326
RINKER 1988, 19 ft. 175 Merc Inboard/outdoor/ summer and special - $6500. Call after 5pm 459-4379
SEARAY 1979 26 ft., Express Cruiser, completely reconditioned. Must see! Too many extras to list. $15,500. Work. 332-5090
SPORTMANS' CANOE, 17.5 Michcraft, square stern; paddles, tie-down top carrier. 462-2069
WELLCRAFT 1989 Portofino- loaded, 43 ft., all electronic instruments, custom cabin, 2 staterooms, 2 tailed. Mr. Smith, days: 536-8878
YAMAHA, 1989 Waverunner with cover, $2,850. 363-0013

**808 Vehicle & Boat Storage**

AAA STORAGE
Sailboats, Trailers
Outdoor, well-lighted, secured.
Electricity hook-ups available.
Jeffrey & Telegraph area. 538-7771
ALL BOATS & RVS
$12/Month - Lighted
Fenced & Secured
Howard 427-0040
BOAT & RV STORAGE
$12 MONTH
Plymouth area lighted, fenced, secured, Save this ad! 349-5563
BOAT STORAGE
Inside & outside, inside secure building. Detroit at Belle Isle. Cars too! Only $35. per month. 567-4655
INDOOR STORAGE
Cars or Boats. Clean. Safe. $250. for season. Brighton 229-7884
INDOOR STORAGE
3 all metal barns. Dry, Secure - Reasonable. Drake/Walnut Lk., W. Bloomfield 841-8367
INSIDE STORAGE
Secured 150-750 sq.ft.
N. W. of Telegraph
348-2592
K & M MARINE
Inside winter storage. Winterization for Mercury Merc Cruisers. Pick up available. 14990 Telegraph 531-5353
WINTER BOAT STORAGE
Only $1.75/sq.ft. Includes $3.00/ sq.ft. freeze, 24 hr. guard. Markley Marina, 13300 N. River Rd., Mt. Clemens. Open House Saturday, Sept 7, 10-3 Call: 469-6000

**812 Motorcycles Mini-Bikes**

HONDA, 1981, 550 deluxe, excellent condition, 3,800 miles, $650. Days 427-8007 Eves, 489-0481
HONDA-1985, Nighthawk, 650cc, 4,800 miles. Maroon. Like new, $1,450. 261-4730
KOWASAKI, 1986 NINJA 900 - Runs good, $1800 or best offer 261-4733
KX80, 1980 - $275; Yamaha 50 Trials Bike, 1974 - $225. 981-9297
TRAILER FOR 3 cycles of 2 snowmobiles. Rust but sturdy. First $75. 981-1197
YAMAHA 1982 - 650, garage kept, 12,000 + miles, $850. Days 489-8373 or eves 598-1638
YAMAHA, 1983, VIRAGO - Midnight Edition, 750CC, excellent shape! $1,350. 541-5857

**814 Campers, Trailers & Motorhomes**

CHALLENGER 1988 travel trailer Loaded. Good condition. $9750 or best offer. 344-0928 or 883-1170
COLEMAN, 1985, SUNVALLEY - Pop up, sleeps 6, furnace, refrigerator, stove & water. Self-storing canopy + extras. $2,000 421-2268
FLAGSHIP 1978 Motorhome, 25 ft., Class A, 29,000 miles, loaded. $9,800 728-8596
GALAXY, 1982, Starcraft Pop-Up. Excellent condition, sleeps 6, add-a-room, furnace, etc. $2500 477-8928
HONEY MOTOR HOME, 1984, 24 ft., low miles, very clean, well maintained. Many extras. $15,500 or reasonable offer 453-8965
STARCRAFT 1978 Pop-up. Storm damaged, $300 or best offer. Must see! 981-1197
STARCRAFT 1978 Popup. Galaxy 8. Excellent condition. $1250. Call after 5pm. 484-0398
TANDEM AXLE 1989, 6x20 flatbed trailer - electric brakes, 10,000 pound capacity. Please weight distributing hitch & dual cam sway control's. $1400 464-6020

**814 Campers, Trailers & Motorhomes**

INTERNATIONAL 1972 V8, Door Hunters Special, runs great, like everything, $2500 or best offer.
- 455-6160 or 981-3660

SHASTA 1984 Pop-up Camper, furnace, sleeps 6 stylish. $1200 397-3389

SUNLINE, 1985 - Travel trailer, air conditioning, awning, 19 ft. $8,400. Call Sat. or Sun. 474-0120

TANDEM AXLE, 16 ft, 5 R. sides, hydraulic brakes, quick sale to settle estate, $1,000. 437-4844

TRAVCO 1982- 32 ft. Dodge 440 engine, queen bed, tub/shower, dual air conditioning, awning, 7.0 gen/inverter, TV antenna, built in vacuum, icemaker, microwave, Dodge range & oven, roof storage pod, generator, rivers pack, jacks, control, Remco car hitch. Steer safe 7,000 watt Yohler generator. $23,000 344-0054

TRUCK CAMPER 1988, 8 ft. Sunlite. Hunt, camp, vacation, clean, ready to go. Eves 397-1773

UTILITY TRAILER - 5 X 12, used for lawn service, good condition. $600. 397-0990

UTOPIA, 1970, 21' travel trailer, self contained, sleeps 6, excellent. $1,000/best 476-6781

COLEMAN, 1985, SUNVALLEY - Pop up, sleeps 6, furnace, refrigerator, stove & water. Self-storing canopy + extras. $2,000 421-2268

FLAGSHIP 1978 Motorhome, 25 ft., Class A, 29,000 miles, loaded. $9,800 728-8596

GALAXY, 1982, Starcraft Pop-Up. Excellent condition, sleeps 6, add-a-room, furnace, etc. $2500 477-8928

HONEY MOTOR HOME, 1984, 24 ft., low miles, very clean, well maintained. Many extras. $15,500 or reasonable offer 453-8965

STARCRAFT 1978 Pop-up. Storm damaged, $300 or best offer. Must see! 981-1197

STARCRAFT 1978 Popup. Galaxy 8. Excellent condition. $1250. Call after 5pm. 484-0398

TANDEM AXLE 1989, 6x20 flatbed trailer - electric brakes, 10,000 pound capacity. Please weight distributing hitch & dual cam sway control's. $1400 464-6020

**816 Auto & Truck Parts & Service**

CORVETTE Rally Wheels with new big & little T/A radials. $600. 981-5124

FORD ENGINE 1988 2.3 liter, fuel injection, 54,000 miles, $500/best. 455-3743 Days, 455-3000 Ext. 3 Ask for Brooks, Ann Arbor

GEARY 1979 26 ft., Express Cruiser, completely reconditioned. Must see! Too many extras to list. $15,500. Work. 332-5090

SPORTMANS' CANOE, 17.5 Michcraft, square stern; paddles, tie-down top carrier. 462-2069

WELLCRAFT 1989 Portofino- loaded, 43 ft., all electronic instruments, custom cabin, 2 staterooms, 2 tailed. Mr. Smith, days: 536-8878

YAMAHA, 1989 Waverunner with cover, $2,850. 363-0013

**808 Vehicle & Boat Storage**

AAA STORAGE
Sailboats, Trailers
Outdoor, well-lighted, secured.
Electricity hook-ups available.
Jeffrey & Telegraph area. 538-7771

ALL BOATS & RVS
$12/Month - Lighted
Fenced & Secured
Howard 427-0040

BOAT & RV STORAGE
$12 MONTH
Plymouth area lighted, fenced, secured, Save this ad! 349-5563

BOAT STORAGE
$350 for season. Inside secure building. Detroit at Belle Isle. Cars too! Only $35. per month. 567-4655

INDOOR STORAGE
Cars or Boats. Clean. Safe. $250. for season. Brighton 229-7884

INDOOR STORAGE
3 all metal barns. Dry, Secure - Reasonable. Drake/Walnut Lk., W. Bloomfield 841-8367

INSIDE STORAGE
Secured 150-750 sq.ft.
N. W. of Telegraph
348-2592

K & M MARINE
Inside winter storage. Winterization for Mercury Merc Cruisers. Pick up available. 14990 Telegraph 531-5353

WINTER BOAT STORAGE
Only $1.75/sq.ft. Includes $3.00/ sq.ft. freeze, 24 hr. guard. Markley Marina, 13300 N. River Rd., Mt. Clemens. Open House Saturday, Sept 7, 10-3 Call: 469-6000

**812 Motorcycles Mini-Bikes**

HONDA, 1981, 550 deluxe, excellent condition, 3,800 miles, $650. Days 427-8007 Eves, 489-0481
HONDA-1985, Nighthawk, 650cc, 4,800 miles. Maroon. Like new, $1,450. 261-4730
KOWASAKI, 1986 NINJA 900 - Runs good, $1800 or best offer 261-4733
KX80, 1980 - $275; Yamaha 50 Trials Bike, 1974 - $225. 981-9297
TRAILER FOR 3 cycles of 2 snowmobiles. Rust but sturdy. First $75. 981-1197
YAMAHA 1982 - 650, garage kept, 12,000 + miles, $850. Days 489-8373 or eves 598-1638
YAMAHA, 1983, VIRAGO - Midnight Edition, 750CC, excellent shape! $1,350. 541-5857

**814 Campers, Trailers & Motorhomes**

CHALLENGER 1988 travel trailer Loaded. Good condition. $9750 or best offer. 344-0928 or 883-1170
COLEMAN, 1985, SUNVALLEY - Pop up, sleeps 6, furnace, refrigerator, stove & water. Self-storing canopy + extras. $2,000 421-2268
FLAGSHIP 1978 Motorhome, 25 ft., Class A, 29,000 miles, loaded. $9,800 728-8596
GALAXY, 1982, Starcraft Pop-Up. Excellent condition, sleeps 6, add-a-room, furnace, etc. $2500 477-8928
HONEY MOTOR HOME, 1984, 24 ft., low miles, very clean, well maintained. Many extras. $15,500 or reasonable offer 453-8965
STARCRAFT 1978 Pop-up. Storm damaged, $300 or best offer. Must see! 981-1197
STARCRAFT 1978 Popup. Galaxy 8. Excellent condition. $1250. Call after 5pm. 484-0398
TANDEM AXLE 1989, 6x20 flatbed trailer - electric brakes, 10,000 pound capacity. Please weight distributing hitch & dual cam sway control's. $1400 464-6020

**816 Auto & Truck Parts & Service**

CORVETTE Rally Wheels with new big & little T/A radials. $600. 981-5124

FORD ENGINE 1988 2.3 liter, fuel injection, 54,000 miles, $500/best. 455-3743 Days, 455-3000 Ext. 3 Ask for Brooks, Ann Arbor

GEARY 1979 26 ft., Express Cruiser, completely reconditioned. Must see! Too many extras to list. $15,500. Work. 332-5090

JAGUAR 1988 XJ6 - all options. Extra set of tires. $7,000 477-4826

JEEP 1988 CHEROKEE - Loaded, 4x4, 4.0 liter, 5 speed, 4 door, 4 soft tops, many extras, sharp - $5900 478-3995

RANGER 1985 XL 4x4, V8, 5 speed, new brakes, loaded, 4 soft tops, $3700/best. 453-0263

**4 X 4 SALE!**

1989 BRONCO XLT V8,
1988 BRONCO II XLT, V6, loaded
1987 F-150 SUPER CAB XLT 4X4, loaded
1987 BRONCO EDDIE BAUER loaded
1986 BRONCO II XLT V6 5 speed
1986 Ranger Ext. cab, STX, loaded
HUNTINGTON FORD
852-0400
2890 S Rochester Rd, Rochester
Just North of M-59

**816 Auto & Truck Parts & Service**

CORVETTE Rally Wheels with new big & little T/A radials. $600. 981-5124

FORD ENGINE 1988 2.3 liter, fuel injection, 54,000 miles, $500/best. 455-3743 Days, 455-3000 Ext. 3 Ask for Brooks, Ann Arbor

FORD - 1988 F-150 XLT Lariat, extended cab, loaded, low miles, $8,500. 981-2260

FORD - 1989 F250 XLT supercharged, 460 engine, 5 speed, 4x4, loaded, towing package, Leer cap, $11,500. 522-8025 or 788-8756

FORD - 1990 F250 XLT supercharged, 460 engine, 5 speed, 4x4, loaded, towing package, Leer cap, $11,500. 522-8025 or 788-8756

F-150 1988 XLT, cap, loaded, low miles, 6000 towd-load rating, new brakes & susp

## 868 Ford

FORD CLEARANCE SALE!

1991 CROWN VICTORIA LX loaded, white.
1991 TAURUS GL Loaded, grey.
1991 THUNDERBIRD Loaded, white.
1991 MUSTANG GT Automatic, loaded, 2 left!
1991 TEMPO GL 4 door, automatic, air, 3 left!
1991 ESCORT 4 door LX, automatic, air, 3 left!
1990 MUSTANG GT V8, Automatic, 6000 miles.
1990 TAURUS GL 4 Door, loaded, 19,000 miles.
1990 ESCORT LX 2 Door, automatic, air, 25,000 miles.
1990 MUSTANG LX V8, 5 Speed, air.
1989 ESCORT GT 5 Speed, air, low miles.
1989 ESCORT LX 2 door, 5 speed, air, red.
1989 ESCORT LS 2 door, automatic, air, 28,000 miles.
1989 CROWN VICTORIA LX Loaded, 39,000 miles.
1989 PROBE LX loaded, two available.
1989 MUSTANG GT 5 Speed, air, red.
1988 ESCORT LX 4 Door, air, 33,000 miles!
1988 TEMPO GL 4 Door, silver, loaded! $4995.
1988 EXP SPORT COUPE Automatic, air.
1987 TAURUS LX Wagon, loaded.
1987 CROWN VICTORIA Loaded, low miles.
1987 THUNDERBIRD V8, loaded.
1985 MUSTANG GT 5 Speed, $4995.

HUNTINGTON FORD
852-0400
2890 S. Rochester Rd., Rochester
Just North of M-59.

E350 XL 1990 15 Passenger, 460 V8, automatic, dual air, 9,000 miles, $15,495.
North Brothers Ford 421-1376

MUSTANG GT 1989 36,000 miles, automatic, power windows and locks, cassette, $8495.
North Brothers Ford 421-1376

## 868 Ford

MUSTANG LX 5.0 1991 Automatic, power windows, and locks, cassette, $11,595.
North Brothers Ford 421-1376

MUSTANG 1979 2.3 Turbo, runs good, high miles, new parts, $975. or best. M - F., after 6pm 427-6836

MUSTANG, 1981 Ghia, clean, Florida car, $1500. 455-8735

MUSTANG, 1984 GT Turbo. Red, 5 speed, sunroof. Excellent condition, $3,200. 728-8598

MUSTANG, 1985 GT - Gray on gray, adult owned & driven, 5 speed, exceptional condition. $5800. Call Eves. 458-4162

MUSTANG 1985 Hatchback - V-8, automatic, air, power. $3480
VILLAGE FORD
LOT 2 278-8700

MUSTANG 1986 GT Convertible, white with black top, automatic, loaded, $7800. 334-7197

MUSTANG 1986 LX, V6, t-tops, cruise, power windows, AM-FM cassette, 26,000 miles, $5000. 477-3061

MUSTANG 1987 Convertible GT. Loaded, stored, $8500 negotiable. 790-9713

MUSTANG, 1987, LX, 5.0, 5 speed, loaded, black, excellent condition. $4950. 363-9933

MUSTANG 1988 LX, hatchback, dark blue, air, cruise, tape deck, loaded. Excellent. $4000. 937-1731

MUSTANG 1989 GT, black, convertible, low miles, 5 speed, garage kept. $13,000. 425-1629

MUSTANG, 1989 GT Convertible garaged winters, 3,800 mi., $13,900. 845-0411

MUSTANG 1990 5.0 LX. Loaded. Must sell. Titanium color, low miles. $9,000. 313-437-7334

PROBE 1989 - LX, automatic, air, cassette, cruise, aluminum wheels, low miles, excellent condition, must see, $8,395/best. 459-9624

TAURUS SHOW 1991 Loaded, power moonroof, leather, 11,000 miles, $17,995
North Brothers Ford 421-1376

## 868 Ford

MUSTANG, 1989 LX convertible, 5.0, loaded, $10,600. 422-5471

PROBE, 1989 GT - 35,000 mi., loaded, $9800. Call after 6pm. 591-7857

PROBE, 1989 LX, fully loaded with Car Phone, automatic, excellent condition. $8700/best. 471-3506

PROBE, 1989, LX - Loaded, 7,000 original miles. Fabulous condition! Must sell $9,900. 661-0368

PROBE, 1989 LX. Automatic, air, full power, sunroof, excellent condition. $8500. 883-1426

PROBE 1989 - LX, 5 speed, air, cassette, 34,000 miles, brown, $7,900/best. After 6pm 455-2484

PROBE, 1989 - Silver, mint condition, automatic, loaded, sunroof, 41,000 mi. 643-9442

PROBE 1990 GL. Ultra blue metallic, loaded with extras, immaculate, only 7000 miles, must sell now, $8,500. day or evenings 947-7527

PROBE 1990 LX V6, Automatic, 13,000 miles, $11,995.
North Brothers Ford 421-1376

TAURUS 1986, GL Wagon. Power, loaded, air, clean.
Call after 5pm 349-3394

TAURUS, 1986 - Loaded, 4 cylidner, 5 speed, 80,000 mi., excellent condition. Oil changed every 3,000 mi. $2500. 525-1557

TAURUS 1987 GL V6, 4 door, automatic, loaded, 63000 miles, mint condition, non smoker driver, $5200 or best offer. 344-9381

TAURUS, 1987, GL, excellent, new tires, brakes & struts, air, AM/FM cassette, power everything, 89,000 miles. Asking $4,800. 476-9216

TAURUS, 1987, LX - 55,000 mi., $6,500, excellent condition.
Call after 4pm: 624-1642

TAURUS 1987 Wagon, good condition, low miles, loaded, $5900 or best offer. 453-7624

TAURUS 1988 GL, loaded, 40,000 miles, new tires, excellent condition. $7200. Call 647-5605

TAURUS, 1988 - $4,500.
MERCURY, 1983, Marquis - $2,500
Call after 6pm: 464-8963

TAURUS 1989 - automatic, air, stereo, like new. $5880
VILLAGE FORD
LOT 2 278-8700

TAURUS 1989 L, V6, 60,000 highway miles, good condition. $5600. 535-8452

TAURUS, 1989 LX wagon, all power, 42,000 miles, $8,000. 348-7251

TAURUS, 1989 WAGON - 26,000 mi, air, automatic, excellent condition. $6200 negotiable. 421-9169

TAURUS, 1990, GL - Loaded, records available, excellent condition. $9,500/negotiable. 644-1961

TAURUS 1990 SHO - 13,800 miles, black beauty, black leather interior, fully loaded, $12,900. 699-7392

TAURUS 1991 2 to choose, V6, automatic, air, power windows, am/fm, $1,995.
North Brothers Ford 421-1376

T BIRD LX 1990. Red. Loaded. 36,000 miles. Spotless, $9900. Leave message 352-7171

T-BIRD, 1979, very good condition, air, power steering & brakes, stereo, V8. 85,000 miles. $1650. 258-5726

T BIRD, 1984, Turbo Coupe, super clean, no rust, excellent shape. Has all options including Moonroof. $1200 Alpine Sound system. $3450. 626-1494, 517-351-5886

T BIRD 1984 - 3.8 liter, V6, automatic, air, full power, am/fm stereo cassette, blue/gray, looks/runs great, asking $2650. 455-6854

T-BIRD 1987- Turbo coupe, 5 speed, fully equipped, electric sunroof, 39,000 miles, original owner, excellent condition. $7395. 644-4977

T-BIRD, 1989. Power steering/brakes/windows, automatic, air, excellent condition, $17,000 miles. $8500. 397-1420

THUNDERBIRD, 1987 Turbo Coupe Blue, fully loaded, moonroof, new tires, hwy. mi. $5900 or best offer. Call 960-7437

## 868 Ford

T-BIRD 1988: V-8, 2900 miles, A-1 condition, Loaded. Dealer maintained. Burglar alarm. 646-4137

T BIRD 1989 Coupe, very good condition, $9500 or best. 553-8168

TEMPO 1984 GL, automatic, air, 130,000 miles, good condition, drives like new, $1200. 533-4141

TEMPO, 1984, GL, automatic, air, 4 door, black, clean, $1200/best. 422-6091

TEMPO 1984 GL, 2 door, red, original owner, high miles, no rust, cassette, excellent condition. $1500 or best offer. 981-1097

TEMPO 1984 - Interior & body good condition, runs good, newer tires & alternator, automatic, $1225/best. After 6pm. 462-9211

TEMPO 1985 - automatic. Clean! No Rust! $1,350.
TYME AUTO
455-5566

TEMPO 1985 GL - air, automatic, cruise, am-fm cassette, rustproofed, very good condition. $2600 or best offer. Call: 489-7134

TEMPO, 1985. Standard transmission, 79,000 miles, air, good condition. $1900. 397-1787

TEMPO 1987 - Automatic, air. $3680
VILLAGE FORD
LOT 2 278-8700

TEMPO 1988 - automatic, fully loaded. Tyme does it again. $1,000 below Black Book...$2,899
TYME AUTO
455-5566

TEMPO 1989- 4 door, power locks, tilt, cruise, air, am/fm cassette, like new tires. $5400. 454-4085

TEMPO 1990 GL, white/blue interior, rustproofed, automatic, loaded. Excellent, $6390, must see 553-0219

THUNDERBIRD 1977 351cid, loaded, new paint, brakes & vinyl top. Beautiful, $1800/or offer. 422-0595

THUNDERBIRD 1991 13,000 MILES, $11,995.
North Brothers Ford 421-1376

THUNDERBIRD 1983, V6, auto, loaded, all power, computerized, new parts, air, high mileage, runs good. $1750. 932-3287

## 872 Lincoln

CONTINENTAL 1977 Mark V, 72,000 miles, good running condition, $2500 or best offer. 981-3663

CONTINENTAL, 1990, CD player, JBL, moonroof, duel air bags, Instaclear, memory seats, mint. 16,000 miles, $19,500. 380-8443

CONTINENTAL, 1981 MARK VI, looks good/runs good, 302 V8, 77,000 miles, must sell, $2,500. Westland 422-1117

CONTINENTAL 1989, Signature Series, loaded. This Florida wintered beauty has only 27,000 miles, built in fuzzbuster. $14,950. 347-9479

CONTINENTAL 1991 Executive series, only 9,586 miles, white with burgundy leather $21,900
Hines Park Lincoln-Mercury
453-2424 ext.201

MARK VII, 1989- $14,500/best. 48,000 highway miles. Mon-Fri. 946-8008

SIGNATURE SERIES 1988. Loaded. 41,000 miles; under extended service warranty. $10,750. 661-5124

TOWN CARS & CONTINENTALS - 1988-91, 12 to choose from. Call for details.
Hines Park Lincoln-Mercury
453-2424 ext.201

TOWN CAR, 1980 - Loaded with all the extras! Stored winters, 37,000 mi., $5,500 or best offer. 375-5477

TOWN CAR 1985- Signature Series, loaded, excellent condition, 100,000 highway miles. $4900 453-1353

TOWN CAR 1985 - Signature Series, black, leather. $6480
VILLAGE FORD
LOT 2 278-8700

TOWN CAR 1988, 25,000 miles, excellent condition, $12,500.
Call after 4PM 453-0219

TOWN CAR, 1989, loaded, super clean, 12,000 miles, $15,300. 455-2562

## 872 Lincoln

TOWN CAR 1984 CARTIER Designer series, one owner, non-smoker, fresh as new, $5,995.
Hines Park Lincoln-Mercury
453-2424 ext.201

TOWN COUPE 1976 - black, maroon interior, alarm, 8000 miles, mint, stored. Reasonable. 626-5386

## 874 Mercury

CAPRI CONVERTIBLE 1991 10,000 miles, loaded, $10,995.
North Brothers Ford 421-1376

CAPRI 1982, 4 speed, new tires, tie rods, shocks, voltage regulator, very good condition, $1,000. 591-6527

COUGAR- 1978 XR7, 52,000 original miles, good condition. Reliable transportation. $900. 525-7226

COUGAR, 1986, XR7, 86,000 miles. Turbo, baby blue, loaded, excellent. $3,900. Must see! 647-1394

COUGAR, 1987, LS, mint, black, V-8, 79,000 miles, $5,250. 348-6257

GRAND MARQUIS 1989 LS, burgundy & white, fully loaded, $9500 or near offer. 258-5404

GRAND MARQUIS: 1987 LS. Mint Condition!! 41,600 miles. $7500 or best offer. Call, 644-6074

GRAND MARQUIS 1988 LS- low miles, full power, air, etc. Original owner. $6900. 422-2719

GRAND MARQUIS 1989 LS. All power, gray, one owner, $9500. 535-7265

GRAND MARQUISE 1987 LS 48,000 miles, all power. Loaded. Excellent condition, $7300. 459-7793

GRAND MARQUIS 1980 - 2 door, loaded plus sunroof & CB. $1,990. 553-9109

GRAND MARQUIS 1985 - 4 door, Senior's Florida car, 19,000 miles, fully loaded, $5700. 826-7958

GRAND MARQUIS 1989 LS - full power, formal coach roof. $11,500
Hines Park Lincoln-Mercury
453-2424 ext.201

GRAND MARQUIS 1987, 68,000 miles, newer brakes, shocks & exhaust, excellent condition. Fully loaded, $6900. Ask for Bob after 5PM 421-0528

LN7, 1982 - 75,100 mi., new tires, power steering/brakes, air, very good condition, $1,150. 474-8390

LN7 1983. Black, air, power steering, brakes, am-fm, rear defog, $1000. after 6pm. 981-0657

LYNX WAGON, 1985½, air, power steering & brakes, rustproofed, excellent condition, $2500. 476-8553

LYNX 1981 Wagon, new tires, exhaust, brakes, clutch & battery, $800. 474-9357

LYNX 1983 - 5 speed, air, 2 seat, hatchback, runs excellent, $900. 458-1895

LYNX 1986, metallic gray, 4 speed, air, well equipped, excellent, 29,000 miles, $3000. 553-8738

LYNX 1987 - 2 door, 4 speed, stereo. $2780
VILLAGE FORD
LOT 2 278-8700

SABLE, 1988, DELUXE - All options! New tires. Great condition! $5,500 or best offer. 375-5477

TOPAZ & SABLES, 1986-89's, several to choose from. Call for details.
Hines Park Lincoln-Mercury
453-2424 ext.201

TOPAZ 1984, automatic, sunroof, rear defrost. $1500/best. 353-3043

TOPAZ 1984 custom paint, 80,000 miles, power windows & locks. Runs & looks great. Best offer 353-1645

TOPAZ 1987 LS. Air, front wheel drive, am fm radio tape, tilt, all power, phone, $3900. 421-6774

TRACER 1988, wagon, 38,000 miles, blue, automatic trans. Loaded. All service records. Excellent condition. $3950.. Eves., 647-7249

TRACER 1989, 3 door, loaded, excellent shape, 28,000 miles, 40 mpg, 5 speed, $5700/offer. 981-7104

ZEPHYR 1982 - 4 door, automatic, air. $1995
VILLAGE FORD
LOT 2 278-8700

## 874 Mercury

TRACER 1988- Hatchback, air, cruise, am/fm cassette, 68,000 miles. $3900. 278-5843

TRACER 1988 Low miles, air, $4895.
North Brothers Ford 421-1376

TRACER 1989½, 4 door, automatic, loaded, 16,000 miles, $5950. 689-7958

## 875 Nissan

MAXIMA 1990 SE II, 5 speed, power roof, Bose stereo, ABS, 9000 miles. Sharp, black. $14,700 or best offer. Must sell. 445-3789

NISSAN AND PONTIAC
SUMMER CLEARANCE SALE
All models- Need credit? We can finance. Ask for Dorian 846-1122
BARNETT PONTIAC/NISSAN

NISSAN 1990, 300 ZX, 2+2, black, 5 speed, full 6 year extended warranty. Asking $21,000. 651-2980

NISSAN 200 1985 SX - 2 door, white, 5 speed, new tires, 50,000 miles, fully loaded, $4500. 851-7444

SENTRA, 1990, XE - 2 door, air conditioning, am/fm cassette. Rust proofed. $8,800. 788-7848

STANZA 1987 GXE - air, automatic, white. 55,000 miles. Good condition. $6500/offer. 932-1066

## 876 Oldsmobile

Calais 1986, new brakes/tires, cassette, air, power steering/brakes/windows, Must sell. 626-4462

CALAIS, 1988 Quad 4. Low mileage. $7,000. 881-1054

CIERA, 1986 Brougham, $4,200. Excellent condition. Loaded. 1 owner. 851-2374

CIERA 1988 XC Special Edition Brougam. Loaded, runs excellent, V6, FE suspension, $5900. 624-1971

CUTLASS Calais 1985 Brougham, 4 door, loaded, excellent condition in & out. No smoke, ticks or knocks. 75,000 mi. $2400/best. 421-0884

CUTLASS CIERA, 1986 - Loaded, excellent condition, 61,000 mi., $3500. 525-1557

CUTLASS SUPREME: 1978, 2 door, V-8, air. Well maintained! $1200. Call, 425-4541

CUTLASS, 1979, buckets, freshly painted. Power windows & locks. Sunroof. $1500 or best. 531-9061

CUTLASS 1983 CIERA, high miles, good body, $700. 946-0020

CUTLASS, 1985, Supreme Brougham. V-8, good condition, 88,000 miles. $2900. 462-2963

FIRENZA, 1985 Hatchback, automatic, extras, well kept throughout, $1600 firm. 354-4814

NINETY EIGHT 1978 - 84,000 miles, loaded, sun roof, CB, $2,500.
Call 9am-6:30pm 855-5070

OLDS 98 1985, excellent condition, clean, loaded, 81,000 miles. Blue Book value $5400, asking $5000. 553-8579

OMEGA 1980 - 4 door, air, am-fm stereo. Excellent throughout! Clean! $995. 435-0327

OMEGA 1983, 4 door, 4 cylinder, automatic, air, 56,000 miles, white, mint. $1,450. 471-1104

REGENCY 98 - 1987. 85,000 miles. $4800. Days call: 544-3777. Days/evenings call: 258-6144

TORONADO, 1978, Brougham XS. 67,000 mi., wrap around back window. $2,500. 644-4154

TORONADO 1980- Minimum rust, runs good, automatic, power locks & windows. $1300. 360-5734

TORONADO, 1981, Burgundy, loaded, $1300. After 6 PM. 591-0149

## 878 Plymouth

ACCLAIM 1990 LX, every available option, black cherry, wife's car in excellent condition. $7900. 437-7774

GRAND VOYAGER 1989, very clean, black cherry, 26,000 miles, $12,000. 326-4462

RELIANT, 1987, automatic, air, cruise, tilt, loaded, $2800. Ask for Tom, leave message. 422-7768

## 878 Plymouth

TURISMO, 1983 - Manual 5 speed, rear defrost, good condition, new transmission. $700. 464-0655

## 880 Pontiac

BONNEVILLE 1989, LE, gray, full power, air, excellent condition, $8400. Call for appt. 553-3391

BONNEVILLE-1989 LE, fully loaded, white, $7,800. 561-3050

BONNEVILLE 1987, LE, 44,000 miles, loaded, excellent condition, clean, $7600. 853-2037

BONNEVILLE, 1989. Air, cruise, tilt, power window locks, cassette, 15" wheels, 30,000 miles, very sharp. $9500. After 5pm 652-7845

BONNEVILLE 1989 LE, 4 door, air, cassette, custom trim, cruise, 55000 miles, excellent condition. Asking $8250. Before 5pm 646-8400. After 5pm, 642-7105

BONNEVILLE 1990 SSE, sharp, gray, leather, loaded, 18,300 miles. $16,500. 348-8059

BONNEVILLE, 1986, BROUGHAM - 4 door, 3.8 V6 engine, 78,000 mi., deluxe interior, good condition, cruise, air. $3,900. 464-4789

FIERO 1984 - Red, newer engine, original owner, new brakes, newer tires, 4 speed, am-fm cassette, excellent condition. $2,500. After 6pm 464-6167

FIERO: 1985, 5 speed, rebuilt engine. $2200. Call after 5pm, 464-0398

FIERO 1986 GT- V6, automatic, loaded, excellent condition, $4700/best. Must sell. 525-8084

FIREBIRD 1978, 305, automatic, Kenwood stereo, runs great, $1300. 476-1048

FIREBIRD 1981, V-6, automatic, power windows, locks, 81,000 miles, runs great. $650./best 353-1645

FIREBIRD 1982 - T-tops, many new parts, runs & looks good, $1,500 or best 354-3972

FIREBIRD 1985. Sharp! Excellent condition. 464-9443

FIREBIRD 1988 - Automatic. Mark's Auto does it again! $4,325.
MARK'S AUTO
Of Garden City 427-3131

FORMULA, 1989 - T-tops, 5.0 liter, fuel injected, automatic, 23,000 mi., White. Mint condition. $9300 or best offer. 522-7973

GRAND AM LE, 1989, Quad 4 engine, cruise, air, AM-FM cassette, mostly hwy. miles, excellent condition, $7,700. After 5pm 476-8676

GRAND AMS 1991 lease available or buy. CALL NOW!
SHELTON 651-5500

GRAND AM 1986 LE, 4 door, automatic, 1 yr. old tires, new brakes. $4350. After 4:30, 451-0523

GRAND AM, 1986, LE, 2 door, 75,000 miles, cruise, air, power windows/locks. $4,000. 549-7855

GRAND AM 1986 - SE, air, automatic, V6, 1 owner, runs perfect, loaded, $4200/best. 363-7924

GRAND AM 1987 LE- Burgundy; gray interior; excellent condition; 4 door; air; radio/tape; power locks/steering; alarm; cruise. 51,000 mi.; make offer. After 7pm. 647-1397

GRAND AM, 1987 SE - 4 door, sunroof, loaded. 54,000 miles. Excellent condition. $5900. 645-9713

GRAND AM, 1987. 6 Cylinder, 4 door, power, am-fm, tilt, cruise. Must sell. $4600. 350-9030

GRAND AM, 1987. 2 Door, automatic, air, am-fm cassette, black, 37,000 miles. $4900. 458-0389

GRAND AM 1990 - LE, white/silver, 2 door, air, cruise, tilt, all power, gray interior. $8500/best. 363-6058

GRAND PRIX SE 1990 15,000 miles, absoultely loaded! $12,990
SHELTON 651-5500

GRAND PRIX, 1978 - New rebuild engine, brakes & exhaust. $1,500. 427-3354

GRAND PRIX, 1976, loaded, defrost, air, cruise, tilt, very clean, good tires, original owner, 81,000 miles, $795. Tedd 471-7836

## 880 Pontiac

GRAND PRIX 1988 SE - Loaded, 25,000 miles. Must see! 643-6262 853-9661

GRAND PRIX, 1988, SE, digital dash, lumbar seats, 70,000 miles, like new, $5850. 546-6618

GRAND PRIX 1990 LE, loaded, low mileage, GM Executive car, $11,800. Call after 4PM, 656-1056

GRAND PRIX, 1990, LE, Low miles, power windows & locks, excellent condition, $10,800/best. 473-5913

GRAND PRIX 1990, loaded, 5 speed. Best offer. Please call days, 313-265-6972; Eves, 313-853-6861

LEMANS, 1988, 2 door, automatic, air, excellent condition. Must sell! $3950. 562-0212

PONTIAC 6000 1986 automatic, 4 cylinder, air, stereo, 32,000 miles. Very Clean $4,990
SHELTON 851-5500

PONTIAC 6000, 1987, air, automatic, stereo, tilt, cruise, power steering/brakes, $2950/best. 354-5714

SUNBIRD 1983, no air, automatic, 4 door, 81,000 miles, good shape. $750. 471-1104

SUNBIRD 1986 LE, 4 door, automatic, air, full power, am/fm cassette, gray, 48,400 miles. Excellent. $3,950/best offer. 642-4616

SUNBIRD, 1988, SE, red, sporty options, new tires, 5 speed, runs great. $4,995. 482-3576

SUNBIRD 1989 - LE, loaded, clean, 36,000 miles, red, cassette, tilt. $8275. 363-2235

SUNBIRD 1990 LE, 2 door, air, automatic, power. 20,000 mi. Excellent condition, white. $8950. 646-1615

SUNBIRD 1991 LE, 3.1 v6, air, am/fm stereo cassette, white/light gray interior, loaded, low miles. 464-3235

SUNBIRD, 1991, LE COUPE - GM executive, low miles, automatic, air, cassette, aluminum wheels, cruise, defrost, tilt. $8,995. 952-5709

TRANS AM 1986, $6,300 or take over payments. 454-1561

TRANS AM 1987 - dark blue, gray interior, T tops, automatic, 42,000 miles, $7,295. 455-2718

## 882 Toyota

CELICA 1982- liftback, automatic, air, cassette, sunroof, loaded, fine condition, $1900/best. 547-5827

CELICA 1984 GT, 5 speed, stereo, air, in good condition. $2500. 788-9879

CELICA 1985 GT, 5 speed, cruise, tilt, air, full power, stereo/cassette. Super clean! $4,650. 332-1125

CELICA, 1990, GT 5 Speed, air, loaded, under 2,000 miles, warranty, $12,500/best. 681-3155

COROLLA 1980 - Automatic, air, new engine with warranty, must sell, $1,200. 454-4292

MR2 1985 - red, 5 speed, air, sunroof, new tires, performance exhaust, $4500. 729-6207

SUPRA 1987 Turbo, 5 speed, sports roof, loaded, excellent condition, $9999. 788-1343

SUPRA, 1989, automatic, power sunroof, leather, loaded. Mint condition. Low mileage. Extended warranty. $18,500. Message. 647-2567

TOYOTA TERCEL 1988 Automatic, one careful owner, $3995
Hines Park Lincoln-Mercury
453-2424 ext.201

## 884 Volkswagen

BEETLE, 1974, excellent body, new engine, lots of heat. 454-4538

BEETLE, 1974 - Good condition, 4 speed, air, 80,000 mi., well maintained. $1,400. 477-2655

CABRIOLET, 1987, Convertible - Automatic, air, 45,000 mi., blue. Mint condition! $8,700. 722-8233

GOLF 1990, 4 door, automatic, air, low mileage. Under warranty $8895. Leave message. 647-6903

QUANTUM 1984-STATION WAGON Wolfsburg edition, original owner, 55,000 miles, 5 speed, am/fm cassette, sunroof. Looks/runs great $4000. 433-3827

VW 1984 GTI, very good condition, great 1st car, low miles, $2500. 334-4405


tamaROFF
INTERNATIONAL AUTO MART

'89 BUICK REATTA
Loaded, power roof, priced to sell!
$15,488

1989 MAZDA 626
Low miles, fully loaded.
$8988

'91 BUICK PARK AVE.
"LOADED."
$15,988

'87 BUICK GRAND NATIONAL
Loaded. The right car for the right price!
$8988

1991 BUICK PARK AVE.
Great equipment. Don't hesitate.
$17,988

'90 BUICK CENTURY
Tilt wheel, cruise control, air conditioning, stereo cassette. Priced to sell at
$8988

'88 NISSAN 300 ZX
Loaded. Two to choose from. Starting from
$11,988

'87 TOYOTA MR2
Well equipped, low miles, two to choose from. Starting at
$7488

tamaROFF
INTERNATIONAL AUTO MART
ACROSS FROM THE TEL-12 MALL
Southfield 28585 Telegraph 353-1300
OPEN LATE MONDAY & THURSDAY UNTIL 9:00



Art Moran's
PONTIAC GMC TRUCK
USED CAR CORNER
GM PROGRAM CARS

1991 SUNBIRD CONVERTIBLE
Loaded, 7,000 miles, nice! Stk P504. Was $12,995.
NOW $11,995

1991 PONTIAC LEMANS
Air, automatic, power steering, 3 to choose from
$16,459

1991 PONTIAC STE
Loaded, under 9,000 miles, 2 to choose from.
$16,459

1991 PONTIAC GRAND AM
Power locks, automatic, air, cruise, aluminum wheels, 9,000 miles.
$10,995

1991 PONTIAC SUNBIRDS
Air, automatic, power steering, power brakes, 4 to choose from, 8,000 miles.
$8995

1990 CHEVY LUMINA
Euro package V-6, automatic, air, power windows & brakes, power locks, power seats, 8,000 miles, 3 to choose from. Starting at
$8995

1990 PONTIAC TRANSPORT SE
6 Passenger V-6, automatic, air, loaded, 13,000 miles, 1 owner
$14,995

1989 CHEVY BERETTA GT
Loaded, red, automatic
$9995

1988 GMC VANDURA CONVERSION VAN
Kellog package, one of a kind, raised roof, all the toys.
$11,995

1988 PONTIAC GRAND PRIX
V-6, air, automatic, bucket seats, power windows, power locks, cruise, tilt, cassette, low miles, 2 to choose from
$8995

29200 Telegraph Road
North of 12 Mile
353-9000



2.9%** APR FINANCING

REBATES ARE BACK
BUY NOW & SAVE!!

2.9%** APR FINANCING

SPECIAL OF THE WEEK
$1000 REBATE



NEW 1991 TEMPO L
4 DOOR SEDAN
FLC automatic transaxle, P185/70R14 black sidewall tires, rear window defroster, manual control air, body side moldings, digital clock, console illumination, dual visor mirrors, power brakes, side window demisters, tinted glass, AM/FM stereo, power steering. Stock #8026.
WAS $10,498
NOW $8546*

$1,000 REBATE
NEW 1991 FESTIVA GL 2 DOOR



Power brakes, flip-fold rear seat, reclining bucket seats, courtesy lamps, dual mirrors, bodyside molding, monochromatic paint, cargo cover, electric clock, console, gauges, AM/FM stereo, rear window wiper/washer. Stock #10017.
WAS $7943
NOW $6335*

$500 REBATE
NEW 1991 ESCORT LX 2 DOOR HATCHBACK



Power steering, power brakes, light convenience group, tinted glass, AM/FM stereo, console, body side moldings, rear bucket seats, intermittent wipers, rear window defroster, remote deck lid release, remote mirrors, cargo area cover, side window demister. Stock #9641.
WAS $9768
NOW $7726*

$1,000 REBATE
NEW MUSTANG LX 2 DOOR HATCHBACK



Power equipment group, power locks, dual electric remote mirrors, power side windows, styled road wheels, cargo tie-down net, front floor mats, speed control, AM/FM electric radio with cassette and clock, custom equipment group, air, dual illuminated visor mirrors, automatic overdrive transmission, rear window defroster, interval wipers, power steering, light group, instrumentation, console, cargo area cover, dual remote control mirrors, bodyside moldings, rear spoiler, power brakes, tinted glass, clearcoat paint. Stock #8013.
WAS $14,078
NOW $10,521*

$1,000 REBATE
NEW 1991 PROBE GL 2 DOOR HATCHBACK



Tilt, convenience group 1, tinted glass, electric rear window defroster, air, electronic stereo cassette with premium sound, aluminum wheels, tinted glass, dual mirrors, bodyside moldings, cargo cover, reclining bucket seats, power brakes, power steering. Stock #9377.
WAS $14,250
NOW $11,307*

$750 REBATE
NEW 1991 TAURUS L 4 DOOR SEDAN



Automatic overdrive transmission, power door locks, paint stripe, speed control, rear window defroster, manual air, clearcoat paint, exterior accent group, bodyside protection, bodyside moldings, digital clock, AM/FM stereo, tilt steering column, power brakes, side window demisters, child safety locks, tinted glass, instrumentation, power steering and interval wipers. Stock #9614.
WAS $16,015
NOW $12,555*

$1,000 REBATE
NEW 1991 THUNDERBIRD 2 DOOR



Electronic AM/FM with cassette, 6-way power driver's seat, rear window defroster, luxury group, cast aluminum wheels, automatic overdrive transmission, power lock group, power steering, tinted glass, power brakes, air, bodyside moldings, console, reclining bucket seats, side window defogger, instrumentation, power windows, interval wipers. Stock #9058.
WAS $17,775
NOW $13,642*

*Plus tax, title, license & destination. Rebate, if applicable, included. Retail sales only. Picture may not represent actual vehicle.
Sale end 9/9/91.

** On select models through 9/9/91. See sales person for details.

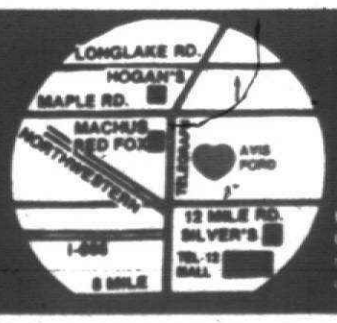


FREE TANK OF GAS with every new vehicle purchase from stock

AVIS FORD
The Dealership With A Heart
LIFETIME SERVICE GUARANTEE
TELEGRAPH RD. Just North of 12 MILE RD. SOUTHFIELD
OPEN MON. & THURS., TIL 9 P.M.
355-7500 or
1-800-648-1521

# PLYMOUTH COMMUNITY
# FALL FESTIVAL
## SEPTEMBER 5 • 6 • 7 • 8 • 1991

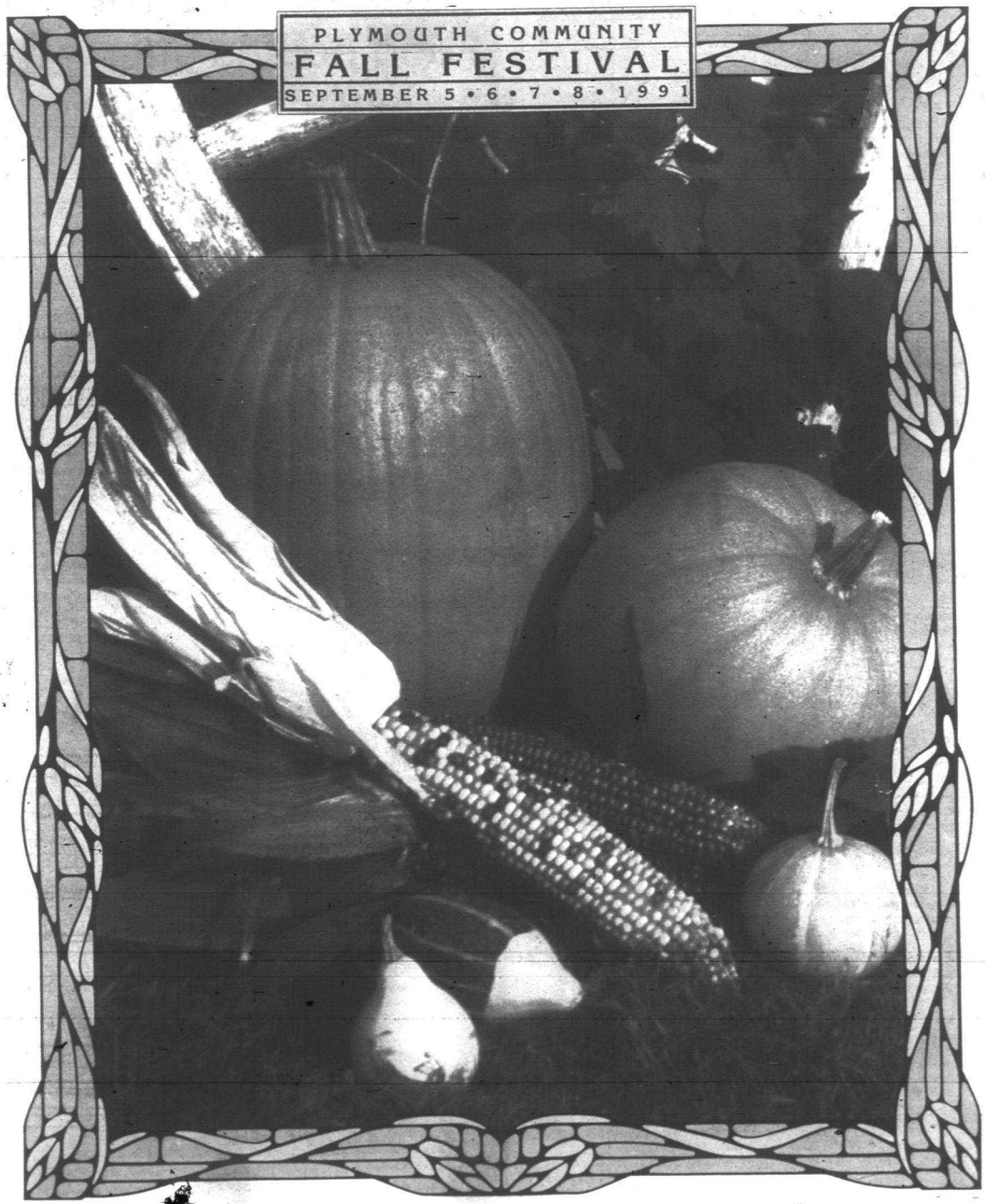

1991 Suburban Communications Corporation, Inc

Supplement to the Observer & Eccentric Newspapers, Inc. Thursday, September 5, 1991




file photo

**Duane Lamphear of Plymouth and son, John, wait in line for a pancake and sausage breakfast.**

# Plymouth's Fall Fest has something for all

There'll be something for everyone at the 1991 Plymouth Fall Festival. Here are some highlights:

● Fire Safety House — The city of Plymouth's Volunteer Firefighters will make education fun for youngsters at their exhibit. Children of all ages will be welcomed and taught about the importance of knowing what to do in case of fire. The Fire Safety House will be on Main Street at the corner of Penniman. Safety demonstrations will be from 4-10 p.m. Friday; from noon to 10 p.m. Saturday and from noon to 6 p.m. Sunday.

● Dunk Tank — Here's your chance to get even with folks about town drafted for "dunkee" duty. Sponsored by the Plymouth Salem Rockettes, the dunk tank will see action from 6-9 p.m. Friday, from noon to 8:30 p.m. Saturday and from 12:30 p.m. to 6 p.m. Sunday.

● Hockey Shoot — Show your prowess and let the NHL hear about it! For $1, you can shoot the puck three times and have your speed clocked by the Plymouth-Canton Hockey Association.

● Antique Show — Antique dealers from across the country will set up their wares at the Plymouth Cultural Center at Farmer and Theodore streets behind Central Middle School. Sponsored by the Plymouth Symphony League, the show will be from 10 a.m. to 8 p.m. Friday, and from 10 a.m. to 6 p.m. Friday.

● Produce Tent — Come see the best of Plymouth's harvest at the Trailwood Garden Club's produce tent on the Central Middle School grounds Sunday. Fruits and vegetables will be on display and ready for judging.

● Art in Kellogg Park — The Three Cities Art Club will sponsor its popular annual display in Kellogg Park. The event will be Saturday and Sunday near the corner of Main Street and Ann Arbor Trail.

# Food booths offer variety at Fall Fest

Plymouth's Fall Festival would be a bore without its booths. Here's what's on tap for the 1991 edition.

● Plymouth-Canton Vietnam Veterans of America, Chapter 528 will feature steamed corn on the cob, watermelon, and hat pins, T-shirts and bumper stickers.

● The Plymouth Theater Guild will staff the cotton candy wagon.

● Plymouth Salem High School's sophomore class will drive festival-goers nuts as the aroma of spiced roasted almonds wafts through the air.

● The Salem High School class of '92 will offer pizza and pop.

● Polish Centennial Dancers, P.N.A. Lodge 3240 will cook up a variety of ethnic dishes.

● Plymouth Township Police will pass along information on crime prevention.

● The Plymouth Optimist Club booth will have balloons, inflatables and children's toys.

● New Morning School's booth will feature carnival games.

● Nativity of the Virgin Mary Church members will serve shish kebabs, Greek pastry, coffee and pop.

● The theme for the University of Michigan Health Center of Plymouth will be children's safety.

● The Kiwanis Club of Plymouth will serve pop and popcorn from its popcorn wagon.

● I CARE school folks will showcase computer software.

● First Baptist Church will offer books for sale.

● The Plymouth-Catnon Civitan Club will feature photo buttons and yaki tori steak sandwiches.

● The Plymouth Community Chamber of Commerce will offer luminaries and caps.

● The Centennial Educational Park National Honor Society will sell Italian ice.

● The Canton Executive Forum will offer ice cream.

● The Canton Student Council, class of '94, will feature hot pretzels and soda pop.

● Plymouth Canton High School seniors will roast hotdogs and serve up cold root beer.

● Plymouth Canton Football Boosters will serve cheese nachos and pop.

● Canton class of '93 will sell yogurt.

● The American Association of University Women will sell used paperback books.

● The Plymouth Elks will disseminate drug awareness information.

● The Plymuth Community Family YMCA will sell Italian sausage sandwiches with green peppers and onions and beverages. Also on hand will be water bottles and shirts.

During Plymouth's Fall Festival, check out our
FULL CAR SERVICES
AUTO EMISSION TEST
AET
$7.50
Most Cars With Coupon Regular $10.00 Exp. 9-30-91
COMPUTERIZED FRONT END ALIGNMENT
$25.95 Reg. $39.00
With Coupon Most Cars & Light Trucks Exp. 9-30-91
March Tire Co.
767 Main Street Plymouth 455-7800
MON. - FRI. 7:30-7:00
SAT. 8:00-5:00
5757 Sheldon Rd. Canton 454-0440



# Fall Festival's roots were in picnic

By M.B. Dillon
staff writer

Thirty-five years ago, members of the Plymouth Rotary Club decided it would be nice to host a community picnic at Hamilton Park.

The idea was to raise money to buy playground equipment for children who used the park. Rotarians served up 500 chicken dinners at their one-day event at Hamilton Park, which ironically is now known as Jaycee Park.

Little did the Rotarians know what they'd started.

Five hundred dinners would amount to a drop in the bucket at the modern-day Plymouth Fall Festival, which evolved from that chicken dinner in 1956.

It's expected that 12,000 plates of barbecue chicken will be served up Sunday, Sept. 8, the last day of the festival. The event gets under way Thursday, Sept. 5.

The fall fest is sponsored by local non-profit organizations and coordinated by the volunteer Plymouth Community Fall Festival board of directors.

Proceeds are used to fund charitable activities sponsored by the community's non-profit organizations.

Fall Festival President Zan Kafila says the 36th annual festival will feature everything last year's did, "hopefully improved upon.

"We have some wonderful entertainment coming up. Due to the generosity of the eight car dealers in the area, we were able to provide some real quality entertainment. It's wonderful, considering that economic times haven't been so good," said Kafila, who succeeds her husband Gene as festival president. The Kafilas are the second couple to have served in the volunteer office. First were Sue and Larry McElroy.

RESPONSE FROM area business people was overwhelming as well, said Kafila.

"Twenty-seven local merchants contributed funds to help us with our expenses. Response was terrific," she said.

The Plymouth Fall Festival is put on without the involvement of commercial entities, she added. "We are the only festival totally run by volunteers. The volunteers represent the service clubs for which they volunteer," she said.

"Because we are not professionals in doing this, we have to rely on our instinct and hope to do a job," said Kafila, past president of the Plymouth-Canton Civitan Club. "We hope the community enjoys, understands and is proud of the festival."

Here are some festival highlights straight from the prez:

"Friday night, we have a wonderful band, Innovation. They play all kinds of music, all kinds. They can go from '50s and '60s to current music," said Kafila. "They're a real audience pleaser. They're a wonderful listening and dance band." Innovation will play in Kellogg Park beginning at about 6:30 p.m. Friday.

"Saturday night we have Bob Durant's Big Band. They're terrific, too," said Kafila. "The Step-Brothers will play '50s and '60s music.

"We're going to have the Tim O'Hare Irish Dancers Saturday, and contemporary music following them late in the afternoon.

"We'll have the Polish Centennial Dancers Saturday afternoon and again in small groups performing in and around the park area.

"THURSDAY NIGHT is tagged as senior citizens' night," she added. "We'll have the Canton Seniors Kitchen Band, and the Felicity Strings, who play dulcimers. The Plymouth Community Band also will perform Thursday.

"We'll have more entertainers strolling around the park this year. On Sunday we will have the Sweet Adelines, and on Saturday, the Dixieland Band," she said.

"On Saturday and Sunday, we'll have the Clowns Around Redford and gymnastics demonstrations. A dance troupe called Sidekicks and karate experts will do demonstrations Saturday and Sunday. We'll nave speakers set up on Main Street to project the sound all over the park.

"It's going to be fun. The board this year has been very organized and has worked hard," added Kafila. Kafila also had praise for residents and businesses who good-naturedly put up with disruption caused by the festival.

"The festival manager, Joe Bida, and the assistant festival manager, his son John Bida, have gone above and beyond with the things they're doing," added Kafila.

"They're a terrific team.

"It's been a lot of work, but it's fun. We want everyone to be part of it and have fun. We just hope the weather cooperates."




file photos



**John Morano (left) and Mike Ball (right) cook chicken for the Rotary Club barbecue. At left, former Plymouth firefighter Bob Kroeger shows Annie Freier how to put out a fire.**

FINAL SUMMER CLEARANCE
New Fall Merchandise Arriving
SUMMER SHIRTS
While The Last
Values to $30... $14.88
SUITS
Includes Alterations
Values to $350... $199.00
SLACKS & SHORTS
50% OFF
Orlandi's
340 S. Main
Plymouth, Mich.
Open Daily 'til 6; Thurs. & Fri. 'til 9
455-7010

Woodland Meadows
Recycling & Disposal Facility
Licensed by the State of Michigan
All loads must be covered.
Van Born Rd.
West of Hannan
326-0993
A Waste Management Company

SUMMER END SPECIALS...
WEATHER SHIELD MFG. INC. MEDFORD, WIS.
TRUCKLOAD SALE
WOOD WINDOWS AND PATIO DOORS
40% Off List
Pre-pay any window or door order. Allow 3-4 weeks, pick up or $1 per mile for delivery.
WEATHER SHIELD STEEL INSULATED STORM DOORS
"Our Very Best" 2-8 and 3-0 all styles and colors.
TRUCKLOAD PRICE $149.00 each
PINE MOULDING
CLOSEOUT SPECIAL
2¼ Colonial Casing Clear W.P. .25¢ per ft.
2½ O.G. Casing Clear W.P. .25¢ per ft.
2½ T.D. Casing Clear W.P. .25¢ per ft.
2¼ O.G. Casing Prime .25¢ per ft.
2½ O.G. Base Clear W.P. .29¢ per ft.
Makita
#6095 DW
⅜ CORDLESS DRILL
Keyless Chuck
Reg. $189
$139
Kmc
KENSINGTON VINYL REPLACEMENT WINDOWS
Single Hung - White w/ ½ Screen, ⅛" Insulated Glass and
Single Slider - White w/ ½ Screen and ⅛" Insulated Glass
Up to 125 United Inch $1.39 per United Inch
Andersen WINDOWS
OUT OF WAREHOUSE ORDERS
30% OFF LIST
Includes accessories
Close Out 60 units #28310
Narroline Double Hung Unit
RO SIZE 2'-10⅛"x4'x1⅛"
White with Screens $150 Each
2"x4"x8' $1.19 ea.
4"x4"x8' WOLMANIZED $4.99 ea.
6"x8"x8' ROUGH CUT TREATED LUMBER $9.99 ea.
3½"x5"x8' ROUNDED EDGE TREATED LUMBER $3.99 EA.
In Stock CCA Treated #2 and better Ponderosa Pine or #2 and better Incense cedar all widths, lengths and accessories. Free Deck Planning and Estimates on any size!
Lumber Mart, Inc.
FREE ESTIMATES
Quality & Service for over 50 Years
HOURS M-F 8-7 SAT. 8-6 SUN. 10-4
WE ACCEPT ALL MAJOR CARDS
639 S. Mill Street, Plymouth • Phone 453-7300
Bet. Ann Arbor Rd. & Ann Arbor Trail
WINDOWS & DOORS 453-7394

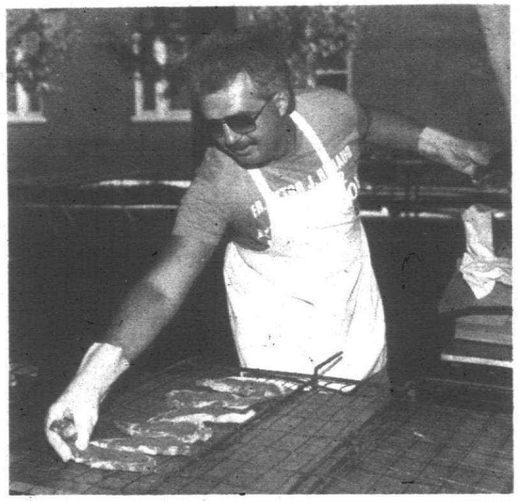

file photo

Steve Zdan grills steaks for the Knights of Columbus.



file photo

Kathy Richardson and daughter Kara enjoy one of the children's rides that are part of the festival.

## Book sale attracts crowds

If reading is your passion, don't pass up the American Association of University Women's used paperback book sale at the Plymouth Fall Festival.

You'll find books in the AAUW booth ranging from fiction to mysteries, science fiction, Westerns and selections for teenagers.

Proceeds will go to scholarships for women attending the University of Michigan, Michigan State University, Schoolcraft College, Madonna University, Washtenaw Community College and Plymouth-Canton Adult Education programs.





file photo

Denise Fischer and daughter Janee enjoy pancakes.



file photo

Phyllis Hochlowski, an artist, puts her work up for display.

## Arts Council to hold show

The Plymouth Community Arts Council will have its 19th annual Artists' and Craftsmen Show in conjunction with the Plymouth Fall Festival.

The show will be 10 a.m. to 7 p.m. Saturday, Sept. 7, and noon to 5 p.m. Sunday, Sept. 8, at Central Middle School, Main and Church in downtown Plymouth.

Donation, payable at the door, is $2 for adults, $1 for senior citizens and students. Admission is free for children under age 12.

MORE THAN 100 artists and craftsmen from throughout Michigan and surrounding states will participate in the juried show.

The show will feature clay, dried flowers, jewelry, acrylics, oils, watercolors, calligraphy, sewn items, wood items and others. Some artists will demonstrate their work during the two-day show.

This year's show will again include a student booth. Students from the Canton-Plymouth community will sell artwork they have created. More than 50 students will participate.

The show is the primary fund-raising activity for the Plymouth Community Arts Council.

Holly's by golly!
"THE FAMILY" PUB
Welcomes You To The
Plymouth Fall Festival
Before or after you visit, stop in for our famous "huge"
Wet Burrito
only $5.25
"Almost more than you can eat"
1020 W. Ann Arbor Rd.
Plymouth
459-4190



Home Equity Term Loans
Communities Federal Credit Union can help you find the money for the things you want: college, a boat, a vacation, fixing up the house, all your dreams. We offer a low monthly payment and interest on your home equity term loan may be tax deductible.
Even better, there are no fees. No appraisal fee. No points. No title fee. No annual fee. Absolutely no application or closing fees.
Call today.
Community Federal Credit Union
You deserve our interest.
Plymouth • 500 S. Harvey • (313) 453-1200
Canton • 44570 Ford Road • (313) 455-0400
Northville • 400 E. Main • (313) 348-2920
Accounts federally insured to $100,000 by the NCUA, an agency of the federal government.

# Entertainment includes bands, dancing

Thursday
Sept. 5

5:30 p.m. — Felicity Strings (Dulcimers)

6:30 p.m. — Canton Seniors' Kitchen Band

7:30 p.m. — Opening Ceremony

8 p.m. — Plymouth Community Band

Friday
Sept. 6

5:30 p.m. — Matt Watroba (Folk Music)

6:30 p.m. — Innovation (Band)

Saturday
Sept. 7

9 a.m. — Optimists Club Pet Show

12 p.m. — "Scheer" Magic

1 p.m. — Maureen Schiffman (for kids)

2 p.m. — Plymouth Polish Centennial Dancers

3 p.m. — Just Me & The Boys

4 p.m. — Tim O'Hare Irish Step Dancers

5 p.m. — Dwight Carroll (music)

6:30 p.m. — The Step-Brothers

7:30 p.m. — The Bop Durant Big Band

various times — Performing at various areas and times (approximately 2-4 p.m.): The Robert Collingwood Dixieland Band, Clowns Around Redford, All Around Gymnastics, YMCA Karate, Polish Centennial Dancers.

Sunday
Sept. 8

8:30 a.m. — Church Service

11 a.m. — Beautification Awards

11:45 a.m. — Salem High School Rockettes

12:10 p.m. — Plymouth Canton Chiefettes

12:30 p.m. — CEP Band

1 p.m. — Plymouth Symphony

1:30 p.m. — Briefcase Drill Team

2 p.m. — Plymouth Community Chorus

3 p.m. — The Chapels and The Reason

4 p.m. — Julie Austin of the Song Sisters

5 p.m. — Plymouth Fife and Drum Corps

various times — Performing at various areas and times (approximately 2-4 p.m.): Clowns Around Redford, All Around Gymnastics, Sidekicks, Sweet Adelines, YMCA Karate.



file photo

**Dancers kick up their heels for spectators.**


**Divers Incorporated**



**THE DIVERS DIVE STORE**

*Add Excitement To Your Life!*

JOIN THE UNDERWATER WORLD
**SPECIALITY CLASSES**

| | |
|---|---|
| NIGHT DIVE | SEPT. 13/14 |
| SEARCH & RECOVERY | SEPT. 14/15 |
| U/W NAVIGATOR | SEPT. 14/15 |

CONFINED WATER COURSE
Mon., Sept. 16; Wed., Sept. 18
from 6:00 p.m. to 10:30 p.m.
Each Class 1 Night Per Week
For 7 Weeks

OPEN WATER CERTIFICATION
Sept. 7-8
Sept. 21-22
Oct. 26-27
Nov. 2-3

Rescue Class Oct. 1 thru 6
Divemaster Class Oct. 15-19, Oct. 22-23

**CLASS FEE INCLUDES STUDENT DISCOUNT CARD***
*For Confined Water Course only

3380 Washtenaw Ave.
Ann Arbor, MI 48104
**313-971-7770**

PADI 5 Star Instructor Development Center

42295 Ann Arbor Rd.
Plymouth, MI 48170
**313-451-5430**



**AIRCO Gas and Gear**

**Your Local Gas and Equipment Supplier For Home And Industry**



- Propane
- Oxygen • CO2
- Nitrogen • Argon
- Acetylene • Helium
- Medical Gases
- Grinding Wheels
- Safety Equipment
- Hydrogen
- Black and Decker Tools



LINCOLN WELDERS



- Welding Machines
- Welding Rods
- Cutting Torch Outfits



**End of Summer Savings on all BBQ Grills, Parts & Accessories**



**FREE Buy 1 Pair of Work or Welding Gloves and get Second Pair FREE.**
With Coupon
Offer good Sept. 4 - Sept. 7 • Limit 1 Coupon Per Customer



110 W. Ann Arbor Tr.
Plymouth, MI 49170
**455-2550**

Hours:
Mon.-Fri. 8-5
Sat. 9-1




# Food events serve up fun at the Gathering

Kellogg's open air pavilion, known as The Gathering, will be the place to be at the Plymouth Fall Festival.

For four days, it will be the headquarters for barbecues, bingo, pancake breakfasts — you name it.

Events will begin Thursday evening, "Senior Citizen night," with bingo sponsored by the Plymouth Business and Professional Women's Club. The sixth annual bingo bonanza will benefit BPW's scholarship fund. It's suggested that players come early to ensure a good seat.

YOU WOULDN'T want to play bingo on an empty stomach, as the Plymouth Knights of Columbus well know.

The K of C and the Plymouth Salvation Army are serving a spaghetti dinner in Kellogg Park beginning at 11 a.m. Thursday. Tickets are $6; $5 for seniors.

A barbecue sparerib dinner, also compliments of the Plymouth K of C, is on tap for Friday at The Gathering. The dinner will begin shortly before noon and end at 6 p.m. Served for $8 with the ribs will be baked potatoes, cole slaw and pop.

THE Plymouth Colonial Kiwanis Club will greet Saturday's early arrivals at the Fall Festival with its pancake and sausage breakfast.

Reduced rate tickets ($3.50) are available in advance by calling 453-0003 or 459-1100. Tickets bought at the door will be $4.

Children age 14 and under only will be measured at the door and charged 50 cents a foot for admission.

Proceeds will be given by the Kiwanis Club to the United Way, the Salvation Army, scholarships and parks.

What would Fall Festival be without the Plymouth K of C New York steak dinner with all the trimmings? That's just what's on tap for Saturday night at Kellogg Park.

Tickets are $8. Proceeds will be given by the K of C to the Plymouth-Canton Special Olympics and the Plymouth Opportunity House.

LAST BUT not least, the Plymouth Rotary Club's traditional chicken barbecue is set for 11 a.m. to 5 p.m. Sunday.

It's expected that more than 12,000 plates heaped with chicken (everyone gets half a bird), an ear of corn and a roll will be gobbled that day. The $7 price also buys a beverage at the 36th annual chicken barbecue.

Advance tickets at a discounted price are available from any of the 130 Plymouth Rotarians.

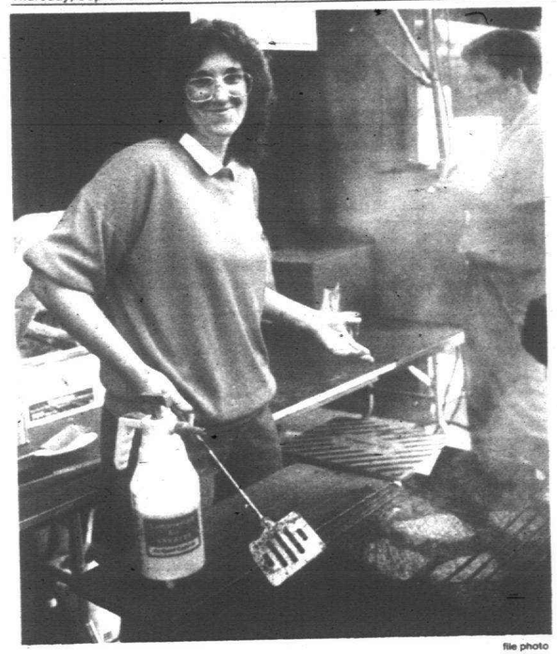

file photo

**Claudia Truax knows where the beef is.**


**NEW HOME SEWING MACHINES Are #1 In:**

• East of Use • Stitch Quality • Buttonholes
• Creativity • Reliability



NEW!
from $499.95
My Lock 303
3 Thread Serger!
- Trims, seams, overcast...all in one step
- Electronically controlled
- Rolled hem capability
- Easy to operate

*Come In Today and Start Serging...*

JA-1508
- Only 16 lbs.
- 9 Functional Stitches
- Built-in Buttonholer
- Convenient Carry Handle



NEW MODEL!
It's perfect for every need, every skill - from beginners to experienced sewers.
only $199.95

MyExce 23L
An Exciting New Model Featuring an Exclusive One-Step Buttonhole Maker along with:
- Top of the line features at a mid-price range
- Free arm
- 23 built in stitches
- Automatic needle threader

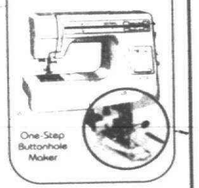

One-Step Buttonhole Maker

PLYMOUTH VAC AND SEWING CENTER
989 Ann Arbor Rd. • Plymouth, MI 48170
**455-3500**



Featuring American And Italian Cuisine
*Located*
east of I-275 on Ann Arbor Rd.
Plymouth, MI 48170
(313) 454-1444

Thahan Cuisine

**It's A Circus Around Here!**



Yes, it will be a circus here on Wednesday, September 18, 1991 to benefit the United Way Campaign!

***The Italian Hunt Club Lounge Features***

To help celebrate our chefs will feature a grand pasta buffet in our lounge from 5:00 to 7:00 p.m. free of charge. A portion of the beverage price will be donated to the United Way in Plymouth.

***The Event Does Not End at 7:00 p.m.***

By ordering one of our many pasta entrees in the main dining room from 7:00 to 10:00 p.m., we will donate 25% of the entree price to the United Way! You will not only be enjoy a great dinner but helping the United Way campaign at the same time!

***Follow the Festive Calliope Music***

Our organist will be pumping out popular circus tunes on her 90 year old calliope in the parking lot begining at 5:00 and ending at 7:00 p.m. that Wednesday. Bring your family and friends for the fun and festivities!

*Join Us In Helping The United Way*

# Special ride around town

If you've longed to ride a double-decker bus but haven't yet had the chance, Fall Festival is the place for you.

Plymouth's red double-decker will shuttle patrons from venue to venue at the 36th annual fest — for free.

The bus will run on a two-stop schedule. The first destination will be Kellogg Park near Main Street and Ann Arbor Trail, and the second at Central Middle School at Church Street and Main, site of the Arts and Crafts show.

The bus will operate from 6 p.m.-9 p.m. Friday, from noon-9 p.m. Saturday, and from noon-5 p.m. Sunday.

For more information, contact Larry McElroy at 453-6900.

# Cable to air fest programs

So you're housebound and unable to go to the Plymouth Fall Festival? No problem.

From the comfort of your family room, take in the fall fest on Omnicom cablevision. The local cable station plans to broadcast live from the festival.

For more information, call Omnicom at 459-7300 or the schools at 451-6600.



file photo

**Cherly Coates and daughter Susan shop at the arts and crafts show, which is part of the Fall Festival.**

# Best dressed pet contest will be Saturday

The Plymouth Optimist Club is looking for the most colorful, the biggest, the best dressed and the most unusual pets in town as part of the Fall Festival Pet Show.

Also in demand are the smallest dog and cat; the dog with the longest tail and longest ears; as well as the most handsome and prettiest dogs.

The call also is out for the longest-haired cat, the most fashion-conscious cat and the best-looking feline.

If you think your critter could qualify, enter the pet show. It's set for Saturday on the festival stage in Kellogg Park.

The dog competition gets under way at 9 a.m., while unusual pets will strut their stuff on stage at 10:15 a.m.

Cats will go at it at 10:45 a.m.

For more information, call 453-5925.


FREE AEROBICS!

September 14, 1991 • 10:00-12:00

Ladies Football Option

MEMBERSHIP SPECIAL $49.00 OFF YEAR

FREE 2 HOUR SEASON KICK-OFF

WORLD GYM AEROBICS
7285 LILLEY
Canton, Michigan 48187
455-9220

Come in and meet the DEFENSIVE LINE:
• Lil • Naura • Luke • Ken
• Denise • Jill • Janet • Kym
• Madonna • Kathy • Lori • Barb
• Judy • Suzanne • Nichole

"Lean to the left, lean to the right,
Get out on the Aerobics Floor
and Fight, Fight, Fight
Drop those pounds, shake those thighs,
wave those hands,
LET'S AEROBICIZE!"

Child care, floating wood floor, walk-ins welcome
women's weight room
Watch for the March of Dimes Aerobathon
October 5, 1991. Pick up pledge sheets
at World Gym and various
businesses in the
Canton area



MAKEOVERS FOR DIAMONDS

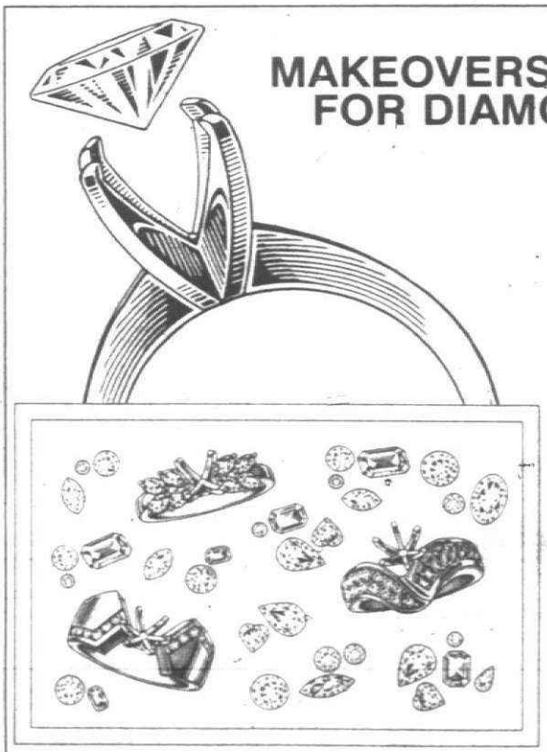

Our Jewelry Restyling Event is the perfect opportunity to give your diamond jewelry a new look. Simply bring it in and we'll show you how it can look in a new setting.

*Over 3,000 Rings To Choose From*

O & D Bush Jewelers

*481 Ann Arbor Trail • (between Lilley & Main)*
*Plymouth, MI • 455-3030*