

Students offer views  
on the gulf crisis, 1B



Rocks beat  
Canton, 1D

Resident helps fix part  
to make missile, 3A



# Canton Observer

Thursday, January 31, 1991

Volume 16 Number 56

Canton, Michigan

56 Pages

Fifty Cents

© 1991 Suburban Communications Corporation



BILL BRESLER/staff photographer

## Cows in class

Students at Hoben Elementary School got a chance on Monday to learn about life on the farm. But they didn't have to travel. The farm came to them. Upland Hills Mobile Farm

brought cattle, sheep and rabbits to the school. Above, Raymond Creech, a fourth grader, listens as Linda Benetti from Upland Hills talks about a day-old calf.

## Airport group wants recall

By Diane Gale  
staff writer

A citizens group fighting public ownership of Mettetal Airport has launched a recall campaign against five city of Plymouth commission members.

Plymouth Concerned Citizens has targeted Plymouth Mayor Dennis Bila, Mayor-Pro-Tem Ralph (Jack) Kenyon, and commissioners John Vos III, James Jabara and Ronald Loiselle.

Plymouth commissioners voted 6-1 to join Plymouth Township in forming an airport board that would run the airport. Plymouth Commissioner Jerry Vorva cast the only dissenting vote. He is not a recall target.

"Our recalling them is to make them realize we can't afford city commissioners who disregard the residents of the city," said Bill McAnich, Plymouth Concerned Citizens member.

A recall petition was not filed against Commissioner Mary Childs, because she has led a "long and distinguished career in the city of Plymouth," McAnich said. "She is retiring and we didn't want to blemish her career with a recall at this stage."

Plymouth Concerned Citizens, joined by Canton Township, filed an injunction this week charging that the airport authority, by state law, needs approval from Canton, the host community.

THERE WAS confusion earlier this week about whether the group

wanted to recall Plymouth Township Supervisor Maurice Breen, who said he received a copy of the petition in the mail Saturday. A petition for his recall had been filed with the Wayne County Clerk's office and was signed by Warren Dusbiber, according to a Wayne County Clerk's office employee. However, Dusbiber, a Plymouth

Please turn to Page 2

## Recall process explained

By Diane Gale  
staff writer

Recalling an elected official is a long and paper driven task.

Marya V. Sieminski, Wayne County chief deputy county clerk, describes the process:

- The person seeking the recall files an explanation of the recall with the Wayne County Clerk's office.

- The county election commission decides if the language is "sufficiently clear."

- Residents must collect enough signatures on the petitions to equal 25 percent of the votes cast during

Please turn to Page 2

## Salem student, 15, dies in pool

By M.B. Dillon  
staff writer

Fifteen-year-old Paul Robert Back died Monday of undetermined causes after experiencing difficulty breathing in the Plymouth Salem High School pool.

Back, a Salem High School freshman, was swimming laps during his third hour class about 9:45 a.m. when his swimming teacher, Chuck Olson, noticed he was having trouble.

"He saw him stop and make a face. He thought he was trying to attract someone's attention," said Salem Principal Gerald Ostoin, adding that Olson and physical education teacher Fred Thomann "were cognizant of the situation from the beginning."

"Chuck told him to grab onto the lane marker. Paul looked at him, and the next thing he was under water. Chuck dove in and within seconds was delivering CPR. Fred gave him mouth-to-mouth resuscitation."

Olson expected Back would "spit up some swallowed water, come to, and be fine, but things didn't look right," said Ostoin. "They called 911 and they (Canton EMS) were there in three minutes. They were very prompt."

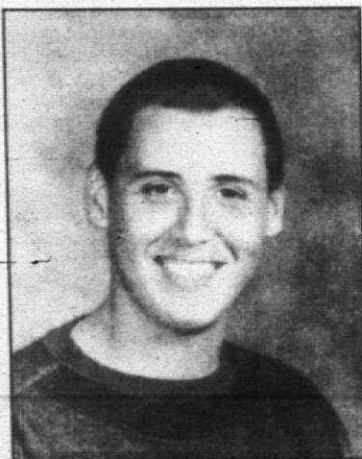

Paul Back

Back was dead on arrival at Oakwood Canton Health Center.

"The cause of death was not drowning but probably cardiac arrest, but that's not confirmed," Superintendent John Hoben said.

Ostoin said Back knew how to swim and that the family has a backyard pool.

Back, who lived in Canton, was a defensive tackle on Salem's freshman football team.

The Wayne County Medical Exam-

**'Paul was a good student who was well-liked. He had a lot of friends.'**

—Gerald Ostoin  
—Salem principal

iner's Office would not confirm the cause of death, saying results of an autopsy conducted Tuesday won't be available until after a toxicology report is completed in four-to-six weeks.

"PAUL WAS A GOOD student who was well-liked," said Ostoin. "He had a lot of friends. Students and teachers are in a very somber mood. This has been a concern of the whole student body."

Ostoin said a crisis team of counselors, psychologists and specially-trained teachers has been made available to students and staff.

"Members of our response team were in the gym every hour of the day yesterday," Ostoin said Wednesday. "And we have counselors visiting Paul's individual classrooms to discuss death and dying issues."

Canton police spokesman Pat Nemecek said the department expected information from the medi-

cal examiner's office Wednesday, "but we called down there this morning and were told it's still pending. We're trying to find out just as fast as everyone else. Everything is still pending; there's nothing we can do."

Back was born May 13, 1975 in Michigan. He is survived by his parents, Robert and Jacqueline Back; sisters Jennifer and Melissa; brother Michael; grandmothers Dorothy Mohr and Marian Back; great-grandmothers Alda Dowell and Bernie Olson; aunts, uncles and cousins.

Visitation at John Santeiu and Sons Funeral Home at 1139 Inkster Road in Garden City will be noon to 9 p.m. Jan. 31. Funeral services will be 11:30 a.m. Friday, Feb. 1 at the Santeiu Chapel with the Rev. Roy Forsyth of Newburgh United Methodist Church officiating.

Interment will be at Rose Hill Cemetery in Grand Marais, Mich.

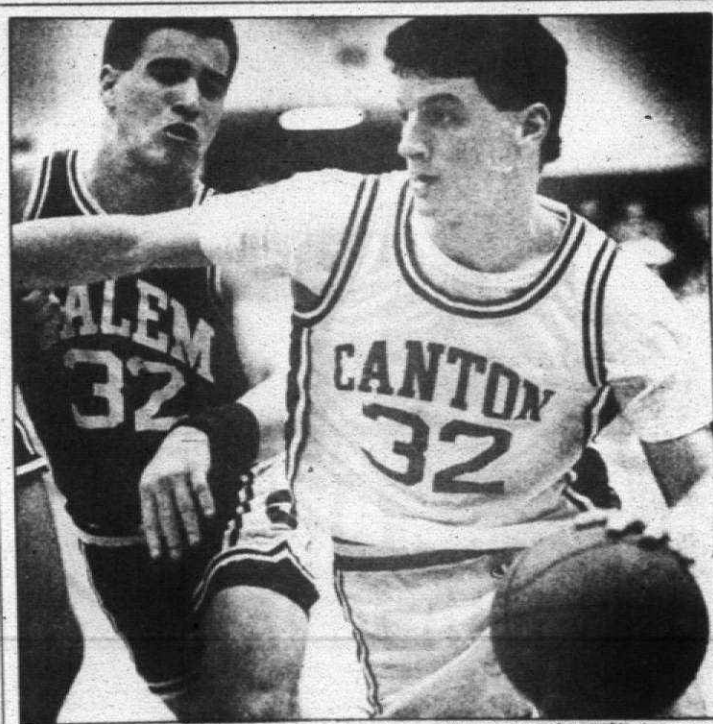

BILL BRESLER/staff photographer

## Rocks topple Chiefs

Canton's Karl Wukie (right) fends off Salem's Chris Tebben (left) en route to a 56-53 Salem victory Tuesday night. Salem was led by senior forward K.C. Kirkpatrick, the top scorer with 18 points, and senior forward Jake Baker, who chipped in 16. Canton sophomore guard Mike Stafford contributed 15 points. For more on the archrivals' contest, see today's Sports Section.

## what's inside

Building scene	1H
Business	1C
Calendar	6A
Classifieds	C,E-H
Auto	C,H
Employment	G
Index	2G
Real estate	E-G
Creative living	1E
Crossword	5E
Entertainment	3C
Obituaries	7C
Opinion	8A
Sports	1D
Suburban life	1B
Travel	5C

NEWSLINE . . . 591-2300  
SPORTSLINE . . . 591-2312

We make it  
**EASY**

So easy to place an ad—just pick up the phone. We'll do the rest!

591-0900

Use Your MasterCard or Visa

## EMU president to address economic club

By M.B. Dillon  
staff writer

William Shelton, president of Eastern Michigan University will speak on "Trading on Public Assumptions: Their Uses and Effects on Higher Education," when he addresses the Canton Economic Club Tuesday, Feb. 5.

His talk is scheduled for noon at Geneva Presbyterian Church on Sheldon just north of Ford Road.

A motivational speaker and former sportscaster, Shelton oversees a \$145 million budget and a student body of 25,000. He has experience as a marketing and planning consultant for non-profit organizations.

"Obviously today there is a great deal of attention paid, both internally and externally, as to what is or should be the business of higher education," said Shelton, named EMU president in July of 1989.

"We will be looking at public assumptions and what those implications might be. We do know there is a widening gap between public assumptions and the higher education community's assumptions. I think that has some sobering implications."

Shelton said he will address the challenges presented by the nation's current economic situation. "As we read the papers, listen to the radio and watch TV, it's difficult to believe it's business as usual," he said. "We do face major economic challenges."

Shelton said he'll also discuss ways higher education is assessed and measured, and the intended outcomes of higher education.

A native of Memphis, Tenn., Shelton earned a bachelor's degree in history in 1967 and a master's degree in American history from Memphis State University in 1970. He received a doctorate from the University of Mississippi in higher education administration and has done advanced

study at North Carolina State University.

Shelton has taught high school and worked as an elementary school principal. He served as dean of students and administrative assistant to the president at Northwest Mississippi Junior College in the 1970's.

At Henderson State University in Arizona, he served as dean of student development and vice president for university services and worked as an assistant professor in the school of education.

Shelton was named vice president for institutional advancement at Kent State University in 1983. He also served as an adjunct professor of marketing at Kent State and was a charter member of the advisory board of the Kent Applied Psychology Center.

Shelton's address will be taped by Omnicom Cablevision. The program will air on "Wednesday Report: Live," on Channel 15, 5:30 p.m. Feb. 6.



# Airport controversy simmers

By Diane Gale  
staff writer

Lawsuits, counter lawsuits, finger pointing and name calling have taken the forefront in a question of whether there should be public ownership of Mettetal Airport.

And the common thread is that most of the parties agree the issue has been blown out of proportion.

It began when a group, mostly composed of pilots, launched a campaign to save Mettetal. They asked Canton Supervisor Tom Yack to consider buying the airport, using mostly federal and state funds.

CANTON TRUSTEES rejected a committee's recommendation for public ownership. They argued that the land is zoned industrial and should be developed as such.

In comes Plymouth Township officials who have shepherded a plan to operate Mettetal. Enter city of Plymouth officials when they agreed recently to join Plymouth Township in the Joint Operating Agreement.

"The series of events was started by Plymouth Township and could end anytime by them simply withdrawing their attempts to make Mettetal airport a public airport."

That doesn't seem likely. Breen said steps continue to be taken for a public purchase of the airport. Gov. John Engler must approve the joint board and a request is currently sitting on the governor's desk.

Meanwhile, Plymouth commissioner John Vos, III predicts that court lawsuits, regarding the injunction and petitions, will be filed against the individuals who filed them. And he predicted, before the issue is settled, that more than six attorneys could get involved.

Plymouth Township resident and developer, Robert DeMattia, has alluded to a possible lawsuit regarding statements, in the injunction and by Yack, about his connection with the airport. The inference is that DeMattia's developments would suffer from the competition at an industrial park that would be developed at the Joy Road and Lilley Road intersection where Mettetal is located.

"I'm actually thinking about a lawsuit, right now," DeMattia said adding that he has never had an interest in the airport.

He said he wasn't part of the campaign to save the airport, nor has he contributed to such a campaign. DeMattia said, however, that he did make a statement at a public hearing supporting the airport.

"I was asked to give an opinion as a businessman. It's a drawing card for the community," DeMattia said. "That's why I'm flabbergasted for people to say I was engaged in something to get the airport in insanity at its highest level."

DeMattia said the competition to his developments is "unlimited" in southeastern Michigan and all are doing well.

"I personally believe it's great to have an airport here, and I hope we have one," he said. "But it's not the end of the world if we don't or we do. It helps business out, but it won't kill it."

DeMattia said the competition to his developments is "unlimited" in southeastern Michigan and all are doing well.

"I was asked to give an opinion as a businessman. It's a drawing card for the community," DeMattia said. "That's why I'm flabbergasted for people to say I was engaged in something to get the airport in insanity at its highest level."

DeMattia said the competition to his developments is "unlimited" in southeastern Michigan and all are doing well.

"I personally believe it's great to have an airport here, and I hope we have one," he said. "But it's not the end of the world if we don't or we do. It helps business out, but it won't kill it."

DeMattia said the competition to his developments is "unlimited" in southeastern Michigan and all are doing well.

"I was asked to give an opinion as a businessman. It's a drawing card for the community," DeMattia said. "That's why I'm flabbergasted for people to say I was engaged in something to get the airport in insanity at its highest level."

DeMattia said the competition to his developments is "unlimited" in southeastern Michigan and all are doing well.

"I personally believe it's great to have an airport here, and I hope we have one," he said. "But it's not the end of the world if we don't or we do. It helps business out, but it won't kill it."

DeMattia said the competition to his developments is "unlimited" in southeastern Michigan and all are doing well.

"I was asked to give an opinion as a businessman. It's a drawing card for the community," DeMattia said. "That's why I'm flabbergasted for people to say I was engaged in something to get the airport in insanity at its highest level."

DeMattia said the competition to his developments is "unlimited" in southeastern Michigan and all are doing well.

"I personally believe it's great to have an airport here, and I hope we have one," he said. "But it's not the end of the world if we don't or we do. It helps business out, but it won't kill it."

DeMattia said the competition to his developments is "unlimited" in southeastern Michigan and all are doing well.

"I was asked to give an opinion as a businessman. It's a drawing card for the community," DeMattia said. "That's why I'm flabbergasted for people to say I was engaged in something to get the airport in insanity at its highest level."

DeMattia said the competition to his developments is "unlimited" in southeastern Michigan and all are doing well.

"I personally believe it's great to have an airport here, and I hope we have one," he said. "But it's not the end of the world if we don't or we do. It helps business out, but it won't kill it."

DeMattia said the competition to his developments is "unlimited" in southeastern Michigan and all are doing well.

"I was asked to give an opinion as a businessman. It's a drawing card for the community," DeMattia said. "That's why I'm flabbergasted for people to say I was engaged in something to get the airport in insanity at its highest level."

DeMattia said the competition to his developments is "unlimited" in southeastern Michigan and all are doing well.

"I personally believe it's great to have an airport here, and I hope we have one," he said. "But it's not the end of the world if we don't or we do. It helps business out, but it won't kill it."

DeMattia said the competition to his developments is "unlimited" in southeastern Michigan and all are doing well.

"I was asked to give an opinion as a businessman. It's a drawing card for the community," DeMattia said. "That's why I'm flabbergasted for people to say I was engaged in something to get the airport in insanity at its highest level."

DeMattia said the competition to his developments is "unlimited" in southeastern Michigan and all are doing well.

"I personally believe it's great to have an airport here, and I hope we have one," he said. "But it's not the end of the world if we don't or we do. It helps business out, but it won't kill it."

DeMattia said the competition to his developments is "unlimited" in southeastern Michigan and all are doing well.

# Recall takes time

Continued from Page 1

In the city of Plymouth 827 signatures are needed and in Plymouth Township 2,064 signatures are needed.

Those signatures must be submitted to the Wayne County Clerk's office and it will be determined if the minimum number of signatures have been collected.

The petitions are sent to the local clerk's office and the signatures are compared to signatures of registered voters.

If there are enough valid signatures the county clerk recommends an election date for a vote of the residents in the community.

Plymouth Concerned Citizens, the group trying to recall five city of Plymouth commissioners for their support of public ownership of Mettetal Airport, has completed the first step in the process, Siem-

inski said. And the group must wait until the next commission meeting Feb. 12 where it will be decided if the petition language is clear.

THE RECALL petitions in Plymouth Township make the following charges:

Failure to faithfully represent the majority of citizens of the city of Plymouth by voting to acquire Mettetal Airport Jan. 21.

Failure to provide information regarding taxes, liability insurance and the future expansion of Mettetal.

Failure to make the voters aware that their money was being pledged under (the Michigan Constitution — Headlee Amendment) in support of Mettetal Airport.

Failure to permit a citizen-wide vote on the commitment of taxes and revenue bonding regarding the support of Mettetal.

"All the workers made a big effort to make sure that the company (Martin Marietta) could continue to produce the Patriot missiles," said Lou Steffani, a machinist from Canton Township.

"You look at the news at night, see what's going on and can't do anything," said Ross Williamson of Farmington Hills. "This was the chance for us to do something in as direct a way as possible."

THE WORKERS agreed to do the work for free if the Ball Screw Division, a division of PSI Repair Services, Inc., Phillips Service Industries, wouldn't bill Martin Marietta for other costs incurred by the company in repairing the part. The company agreed.

"Spirit and sweat. You can't put a value on that," said Michael Pannin, manager of marketing services for PSI. "The government and the whole project got a bargain. But the workers and the company got a whole lot out of it."

The part, a ball screw, broke down last week on an assembly line at Martin Marietta Corp. in Orlando, Fla.

When it broke, it slowed down Martin Marietta's capacity to cause they wanted to contribute to Desert Storm in the only way they knew how.

Martin Marietta made an urgent call to the Ball Screw Division, in Livonia's industrial belt asking if

the part could be repaired by Monday morning.

Delta Airlines waived weight restrictions to get the broken part to PSI Repair. It arrived at 10:40 p.m. Friday.

At 12:40 p.m. Saturday, it was on a Northwest Airlines flight back to Orlando.

"When we donated the time, we didn't know how long it would take," said Ken Pernak of Westland. "It was an unknown quantity."

Plymouth-Canton school board member Les Walker introduced a motion, seconded by Trustee Roland Thomas, supporting the residents.

He suggested relocating the stops to "suitable locations within the neighborhood" as soon as is practical. Walker also called for the safety committee to "review other areas considered to be similar on thoroughfares of comparable traffic density and speeds." He requested a "phased plan to also move those buses stops when a reasonable alternative is available, including incremental costs."

The administration, which has until May to draft the plan, was asked to implement the changes by the beginning of the 1991-1992 school year.

"This is a feasible alternative. It's advisable to get the children off the main road," said Walker. "Equity dictates we look at other comparable sites," he added.

Walker said he didn't want to send a negative message to the safety committee, "but I see personally that it's time we move toward providing more criteria."

Thomas said he decided to support Walker because "I feel continuous improvement is what we need to look to as a board."

TRUSTEE E.J. MCCLENDON said, "If I thought this was an imminent hazard, there would be no choice."

# 'Spirit and sweat'

## Local man helps fix part to make missile

By Marie Chestney  
staff writer

Nine machinists and a Livonia-based machine parts repair firm did their part last weekend to protect people and U.S. forces in the Persian Gulf War.

The machinists and their company, Phillips Service Industries, repaired for free and in record time a six-foot long, 250-pound part used to make Patriot missiles.

The machinists worked 35 man-hours repairing the part. The hours won't show up on their paycheck.

"All the workers made a big effort to make sure that the company (Martin Marietta) could continue to produce the Patriot missiles," said Lou Steffani, a machinist from Canton Township.

"You look at the news at night, see what's going on and can't do anything," said Ross Williamson of Farmington Hills. "This was the chance for us to do something in as direct a way as possible."

THE WORKERS agreed to do the work for free if the Ball Screw Division, a division of PSI Repair Services, Inc., Phillips Service Industries, wouldn't bill Martin Marietta for other costs incurred by the company in repairing the part. The company agreed.

"Spirit and sweat. You can't put a value on that," said Michael Pannin, manager of marketing services for PSI. "The government and the whole project got a bargain. But the workers and the company got a whole lot out of it."

The part, a ball screw, broke down last week on an assembly line at Martin Marietta Corp. in Orlando, Fla.

When it broke, it slowed down Martin Marietta's capacity to cause they wanted to contribute to Desert Storm in the only way they knew how.

Martin Marietta made an urgent call to the Ball Screw Division, in Livonia's industrial belt asking if

the part could be repaired by Monday morning.

Delta Airlines waived weight restrictions to get the broken part to PSI Repair. It arrived at 10:40 p.m. Friday.

At 12:40 p.m. Saturday, it was on a Northwest Airlines flight back to Orlando.

"When we donated the time, we didn't know how long it would take," said Ken Pernak of Westland. "It was an unknown quantity."

Plymouth-Canton school board member Les Walker introduced a motion, seconded by Trustee Roland Thomas, supporting the residents.

He suggested relocating the stops to "suitable locations within the neighborhood" as soon as is practical. Walker also called for the safety committee to "review other areas considered to be similar on thoroughfares of comparable traffic density and speeds." He requested a "phased plan to also move those buses stops when a reasonable alternative is available, including incremental costs."

The administration, which has until May to draft the plan, was asked to implement the changes by the beginning of the 1991-1992 school year.

"This is a feasible alternative. It's advisable to get the children off the main road," said Walker. "Equity dictates we look at other comparable sites," he added.

Walker said he didn't want to send a negative message to the safety committee, "but I see personally that it's time we move toward providing more criteria."

Thomas said he decided to support Walker because "I feel continuous improvement is what we need to look to as a board."

TRUSTEE E.J. MCCLENDON said, "If I thought this was an imminent hazard, there would be no choice."

Walker said he didn't want to send a negative message to the safety committee, "but I see personally that it's time we move toward providing more criteria."

Thomas said he decided to support Walker because "I feel continuous improvement is what we need to look to as a board."

TRUSTEE E.J. MCCLENDON said, "If I thought this was an imminent hazard, there would be no choice."

Walker said he didn't want to send a negative message to the safety committee, "but I see personally that it's time we move toward providing more criteria."

Thomas said he decided to support Walker because "I feel continuous improvement is what we need to look to as a board."

TRUSTEE E.J. MCCLENDON said, "If I thought this was an imminent hazard, there would be no choice."

Walker said he didn't want to send a negative message to the safety committee, "but I see personally that it's time we move toward providing more criteria."

Thomas said he decided to support Walker because "I feel continuous improvement is what we need to look to as a board."

TRUSTEE E.J. MCCLENDON said, "If I thought this was an imminent hazard, there would be no choice."

Walker said he didn't want to send a negative message to the safety committee, "but I see personally that it's time we move toward providing more criteria."

Thomas said he decided to support Walker because "I feel continuous improvement is what we need to look to as a board."

TRUSTEE E.J. MCCLENDON said, "If I thought this was an imminent hazard, there would be no choice."

Walker said he didn't want to send a negative message to the safety committee, "but I see personally that it's time we move toward providing more criteria."

Thomas said he decided to support Walker because "I feel continuous improvement is what we need to look to as a board."

TRUSTEE E.J. MCCLENDON said, "If I thought this was an imminent hazard, there would be no choice."

Walker said he didn't want to send a negative message to the safety committee, "but I see personally that it's time we move toward providing more criteria."

Thomas said he decided to support Walker because "I feel continuous improvement is what we need to look to as a board."

TRUSTEE E.J. MCCLENDON said, "If I thought this was an imminent hazard, there would be no choice."

Walker said he didn't want to send a negative message to the safety committee, "but I see personally that it's time we move toward providing more criteria."

Thomas said he decided to support Walker because "I feel continuous improvement is what we need to look to as a board."

TRUSTEE E.J. MCCLENDON said, "If I thought this was an imminent hazard, there would be no choice."

Walker said he didn't want to send a negative message to the safety committee, "but I see personally that it's time we move toward providing more criteria."

Thomas said he decided to support Walker because "I feel continuous improvement is what we need to look to as a board."

TRUSTEE E.J. MCCLENDON said, "If I thought this was an imminent hazard, there would be no choice."

Walker said he didn't want to send a negative message to the safety committee, "but I see personally that it's time we move toward providing more criteria."

Thomas said he decided to support Walker because "I feel continuous improvement is what we need to look to as a board."

TRUSTEE E.J. MCCLENDON said, "If I thought this was an imminent hazard, there would be no choice."

Walker said he didn't want to send a negative message to the safety committee, "but I see personally that it's time we move toward providing more criteria."

Thomas said he decided to support Walker because "I feel continuous improvement is what we need to look to as a board."

TRUSTEE E.J. MCCLENDON said, "If I thought this was an imminent hazard, there would be no choice."

Walker said he didn't want to send a negative message to the safety committee, "but I see personally that it's time we move toward providing more criteria."

Thomas said he decided to support Walker because "I feel continuous improvement is what we need to look to as a board."

TRUSTEE E.J. MCCLENDON said, "If I thought this was an imminent hazard, there would be no choice."

Walker said he didn't want to send a negative message to the safety committee, "but I see personally that it's time we move toward providing more criteria."

Thomas said he decided to support Walker because "I feel continuous improvement is what we need to look to as a board."

TRUSTEE E.J. MCCLENDON said, "If I thought this was an imminent hazard, there would be no choice."

Walker said he didn't want to send a negative message to the safety committee, "but I see personally that it's time we move toward providing more criteria."

Thomas said he decided to support Walker because "I feel continuous improvement is what we need to look to as a board."

TRUSTEE E.J. MCCLENDON said, "If I thought this was an imminent hazard, there would be no choice."

Walker said he didn't want to send a negative message to the safety committee, "but I see personally that it's time we move toward providing more criteria."

Thomas said he decided to support Walker because "I feel continuous improvement is what we need to look to as a board."

TRUSTEE E.J. MCCLENDON said, "If I thought this was an imminent hazard, there would be no choice."

Walker said he didn't want to send a negative message to the safety committee, "but I see personally that it's time we move toward providing more criteria."

Thomas said he decided to support Walker because "I feel continuous improvement is what we need to look to as a board."

TRUSTEE E.J. MCCLENDON said, "If I thought this was an imminent hazard, there would be no choice."

Walker said he didn't want to send a negative message to the safety committee, "but I see personally that it's time we move toward providing more criteria."

Thomas said he decided to support Walker because "I feel continuous improvement is what we need to look to as a board."

TRUSTEE E.J. MCCLENDON said, "If I thought this was an imminent hazard, there would be no choice."

Walker said he didn't want to send a negative message to the safety committee, "but I see personally that it's time we move toward providing more criteria."

Thomas said he decided to support Walker because "I feel continuous improvement is what we need to look to as a board."

TRUSTEE E.J. MCCLENDON said, "If I thought this was an imminent hazard, there would be no choice."

Walker said he didn't want to send a negative message to the safety committee, "but I see personally that it's time we move toward providing more criteria."

Thomas said he decided to support Walker because "I feel continuous improvement is what we need to look to as a board."

TRUSTEE E.J. MCCLENDON said, "If I thought this was an imminent hazard, there would be no choice."

Walker said he didn't want to send a negative message to the safety committee, "but I see personally that it's time we move toward providing more criteria."

Thomas said he decided to support Walker because "I feel continuous improvement is what we need to look to as a board."

TRUSTEE E.J. MCCLENDON said, "If I thought this was an imminent hazard, there would be no choice."

Walker said he didn't want to send a negative message to the safety committee, "but I see personally that it's time we move toward providing more criteria."

Thomas said he decided to support Walker because "I feel continuous improvement is what we need to look to as a board."

TRUSTEE E.J. MCCLENDON said, "If I thought this was an imminent hazard, there would be no choice."

Walker said he didn't want to send a negative message to the safety committee, "but I see personally that it's time we move toward providing more criteria."

Thomas said he decided to support Walker because "I feel continuous improvement is what we need to look to as a board."

TRUSTEE E.J. MCCLENDON said, "If I thought this was an imminent hazard, there would be no choice."

Walker said he didn't want to send a negative message to the safety committee, "but I see personally that it's time we move toward providing more criteria."

Thomas said he decided to support Walker because "I feel continuous improvement is what we need to look to as a board."

TRUSTEE E.J. MCCLENDON said, "If I thought this was an imminent hazard, there would be no choice."

Walker said he didn't want to send a negative message to the safety committee, "but I see personally that it's time we move toward providing more criteria."

Thomas said he decided to support Walker because "I feel continuous improvement is what we need to look to as a board."

TRUSTEE E.J. MCCLENDON said, "If I thought this was an imminent hazard, there would be no choice."

Walker said he didn't want to send a negative message to the safety committee, "but I see personally that it's time we move toward providing more criteria."

Thomas said he decided to support Walker because "I feel continuous improvement is what we need to look to as a board."

TRUSTEE E.J. MCCLENDON said, "If I thought this was an imminent hazard, there would be no choice."

Walker said he didn't want to send a negative message to the safety committee, "but I see personally that it's time we move toward providing more criteria."

Thomas said he decided to support Walker because "I feel continuous improvement is what we need to look to as a board."

TRUSTEE E.J. MCCLENDON said, "If I thought this was an imminent hazard, there would be no choice."

Walker said he didn't want to send a negative message to the safety committee, "but I see personally that it's time we move toward providing more criteria."

Thomas said he decided to support Walker because "I feel continuous improvement is what we need to look to as a board."

TRUSTEE E.J. MCCLENDON said, "If I thought this was an imminent hazard, there would be no choice."

Walker said he didn't want to send a negative message to the safety committee, "but I see personally that it's time we move toward providing more criteria."

Thomas said he decided to support Walker because "I feel continuous improvement is what we need to look to as a board."

TRUSTEE E.J. MCCLENDON said, "If I thought this was an imminent hazard, there would be no choice."

Walker said he didn't want to send a negative message to the safety committee, "but I see personally that it's time we move toward providing more criteria."

Thomas said he decided to support Walker because "I feel continuous improvement is what we need to look to as a board."

TRUSTEE E.J. MCCLENDON said, "If I thought this was an imminent hazard, there would be no choice."

Walker said he didn't want to send a negative message to the safety committee, "but I see personally that it's time we move toward providing more criteria."

Thomas said he decided to support Walker because "I feel continuous improvement is what we need to look to as a board."

TRUSTEE E.J. MCCLENDON said, "If I thought this was an imminent hazard, there would be no choice."



## Community Corner

This week's question:

Are you tired of winter yet, and if so, what would you do to escape if you could?

We asked this question at the post office in Canton.



"I love cold weather. I camp."  
— James Davis  
Canton



"I'd win the next Lotto and head south with my kids, for sure."  
— Linda Munson  
Canton



"I'm not really tired of it yet. I'd probably go to Florida, the Bahamas."  
— Lesa Stam  
Canton



"No, I'm not tired of it. I'm involved in Special Olympics and I've got winter games to do."  
— John McHugh  
Canton



"No, I don't think you've had enough of it yet." She recently moved to Michigan from Wisconsin. "We had a lot more snow than you do here."  
— Lynn Peterson  
Canton



"I've been tired of it since October." He has taken recent trips to Dallas and Phoenix. "As soon as I can escape again, I'm going to do it."  
— Dan Markiewicz  
Canton

## Longtime store owner was helpful

By M.B. Dillon  
staff writer

John Rogin, fondly known as Johnnie by the patrons of the Penman Market which he owned for 23 years, died Jan. 27 in Frankfort, Mich. after a four-year battle with cancer. He was 74.

In 1954, Rogin bought the "C.S. Smith" grocery store — then one of six grocery and meat stores on Penman Avenue — and re-christened it "Johnnie's Penman Market." He sold the business to Russ Webster in 1977, and had recently moved to Frankfort.

Barbara Maier, a close family friend, began working at Johnnie's during lunch hours when Plymouth High School students deluged Johnnie's deli counter.

"When the high school was here in town, there were three different lunch hours," said Maier. "Kids would come down and we'd make

them sandwiches, hamburgers, roast beef, corned beef, salads, that sort of thing. And we always had a coffee machine. Different ones would come in and sit on the freezer."

"Everyone used to kid Johnnie that what he needed was a pot-belly stove and a few chairs. It was fun to be in the store."

"He did enjoy the people. He was very helpful."

Rogin grew up on a farm at Joy and Hix. He graduated from Plymouth High School, where he played baseball. A lifetime member of the Plymouth Knights of Columbus, and an avid Detroit Tiger fan, Rogin enjoyed bowling until arthritis forced him to the sidelines.

By the time the longtime Plymouth resident sold his grocery to Webster in 1977, his Penman Avenue competitors had dwindled from six to one.

"Johnnie was proud of the fact

that for his whole first year, he had an increase in business each week," said Webster.

"Each week was better than the last."

"He was a good businessman. I know he worked a lot of hours, six days a week. He closed early on Wednesdays; something that used to be a common thing that kind of fell by the wayside."

Maier recalled that Johnnie "would get to the store at 4 a.m., and close it up at night. And he worked Sundays. He was a hard worker."

Rogin sold quality meats "you just don't buy today. It amazed me."

Plymouth was a different place then, she said.

"It wasn't as metropolitan as it is now. It was more like a small town where people knew each other, and if they didn't, they had

seen each other, so they'd smile, nod and say hello."

Maier said that because Rogin was "a workaholic in a way," he had little time to tour Michigan. He made up for it after moving up north to a spot a block away from Lake Michigan near Frankfort.

"He really loved this part of the state. He really hadn't had time to really see it before," said Maier. "He enjoyed the beauty of the place. He enjoyed taking rides and the small-town community."

Rogin was born Dec. 18, 1916 in Detroit. He is survived by a son, Jack Rogin of Canton; daughter Gail Rogin of Westland; and two grandchildren.

Funeral services will be Friday, Feb. 1 at 4 p.m. at the Schrader Funeral Home in Plymouth.

Memorials may be made to the Grand Traverse Area Hospice, 1105 6th Street, Traverse City, Mich. 49684.

## Pair arraigned in robbery

Canton police are searching for two men in connection with an armed robbery Sunday at the Fairfield Inn on Haggerty.

Meanwhile, two other men, believed to have been involved in the robbery, were arraigned Tuesday on armed robbery charges before 35th District Judge James Garber.

Not guilty pleas were entered for Vernon Eugene Glass, 28, of Taylor and John Jerome Evans, 24, of Detroit. Bond was set at \$200,000 or 10 percent for Glass, and \$75,000 or 10 percent for Evans. Neither men posted bond earlier this week.

A preliminary examination to determine if there is enough evidence to hold a trial is scheduled, Feb. 8.

The robbery occurred about 9:30 p.m. when two men entered the inn and pointed a shotgun at two employees. One of the men said: "Put all your money in a bag or I'll blow your head off," according to police reports.

The robbers disconnected the phone and left in a 1979 Pontiac Grand Prix.

Canton police spotted the car at I-275 and Michigan. Police pulled the car over but the driver sped away.

Canton police were joined in a chase by Van Buren Township police.

The driver of the Pontiac lost control at Van Born and Michigan. The men ran into nearby woods where

two of them were arrested. Officers confiscated \$110, not \$110,000 as was earlier reported; ski masks and a shotgun under the hood of the car.

## Canton Observer

(USPS 663-870)

Published every Monday and Thursday by Observer & Eccentric, News-papers, 36251 Schoolcraft, Livonia, MI 48150. Second-class postage paid at Livonia, MI 48151. Address all mail (subscription, change of address, Form 3569) to P.O. Box 2428, Livonia, MI 48151. Telephone 591-0500.

HOME DELIVERY SERVICE  
Newsstand per copy, 50¢  
Carrier monthly, \$3.00  
Mail yearly, \$55.00

All advertising published in the Canton Observer is subject to the conditions stated in the applicable rate card, copies of which are available from the advertising department, Canton Observer, 744 Wing Street, Plymouth, MI 48170, (313) 459-2700. The Canton Observer reserves the right not to accept an advertiser's order. Observer & Eccentric's ad-takers have no authority to bind this newspaper and only publication of an advertisement shall constitute final acceptance of the advertiser's order.

## County census shows decrease

By Wayne Peal  
staff writer

Wayne County is shrinking, according to recently released U.S. Census Bureau figures, and decreases are not limited to Detroit.

County population shrunk by slightly less than 10 percent over the past decade, from 2,337,891 in 1980 to 2,111,687 today.

Population in Detroit remained above the 1 million level, at 1,027,974, though the city lost 175,395 people since the 1980 census.

Population also shrank in most western Wayne County cities and townships.

Livonia, Redford and Garden City all lost roughly 4,000 residents. (See chart for details.)

Plymouth lost slightly more than 400 residents; Plymouth Township gained slightly more than 600.

Westland's population remained almost constant, growing by 121 — a mere one-tenth of one percent.

The only major population gainer among western Wayne communities was Canton, where population grew by more than 8,400.

Census figures, however, contained more than a fair share of irony.

Livonia witnessed substantial office and commercial development, including a major new mall, over the course of the decade.

"WE'RE AN expanding community with a declining population," Mayor Robert Bennett said.

Livonia's population loss, like those of other communities could be traced to fewer children, not households. The city added roughly 7,000 homes in the 1980s, but school population dropped.

Livonia Schools' enrollment, 22,282 in 1980, is now 16,228.

## Persian Gulf info day is set

An information day for those whose family members are stationed in the Persian Gulf is scheduled for Sunday, Feb. 10, in the Ann Arbor Regent Hotel, on the grounds of Domino's Farms.

Family members can get tips on dealing with topics ranging from anxiety to government red tape. The event features a trade show format.

Groups scheduled to participate include the Michigan State Bar, Michigan Association of Certified Public Accountants, American Red Cross, Internal Revenue Service, Michigan Treasury Department and USO. Psychologists, family counselors and child counselors will also be on hand, as will representatives from Selfridge Air Force Base.

The event is sponsored by SOS (Support Our Soldiers, Washtenaw County), the Ann Arbor Regent and U.S. Rep. Carl Pursell, R-Plymouth.

Additional information is available by calling 769-9800.

## Town meeting on war is set

A town meeting for Arab Americans and other interested in the Persian Gulf war is scheduled for 8 p.m. Friday at St. Marys Antiochian Orthodox Church, 18100 Merriman, Livonia.

The meeting will address concerns about the war, FBI questioning of Arab Americans and other topics of interest to the Arab American community.

Albert Mokhiber, president of the American-Arab Anti-Discrimination Committee will be keynote speaker.

A second meeting is scheduled for 4 p.m. Saturday at the Islamic Center of America, 15571 Joy Road, Detroit. Additional information on either meeting is available by calling 965-7680.

## McCotter gets GOP position

Thaddeus McCotter of Livonia was recently elected chairman of the Wayne Second Congressional District Republican Committee, a political organization including northern Livonia, Plymouth, Northville and Plymouth and Northville townships.

McCotter, 25, a Schoolcraft College trustee, was a four-year member of the Wayne II executive committee.

As chairman, McCotter promised to "devise grassroots strategies that provide all Republicans the opportunity to contribute their diverse talents on behalf of Republican causes and candidates."

McCotter will lead the Wayne II delegation at the Republican State Convention Feb. 15-16 in Grand Rapids.

## Census Figures

For local cities and townships  
Comparing 1980 to 1990

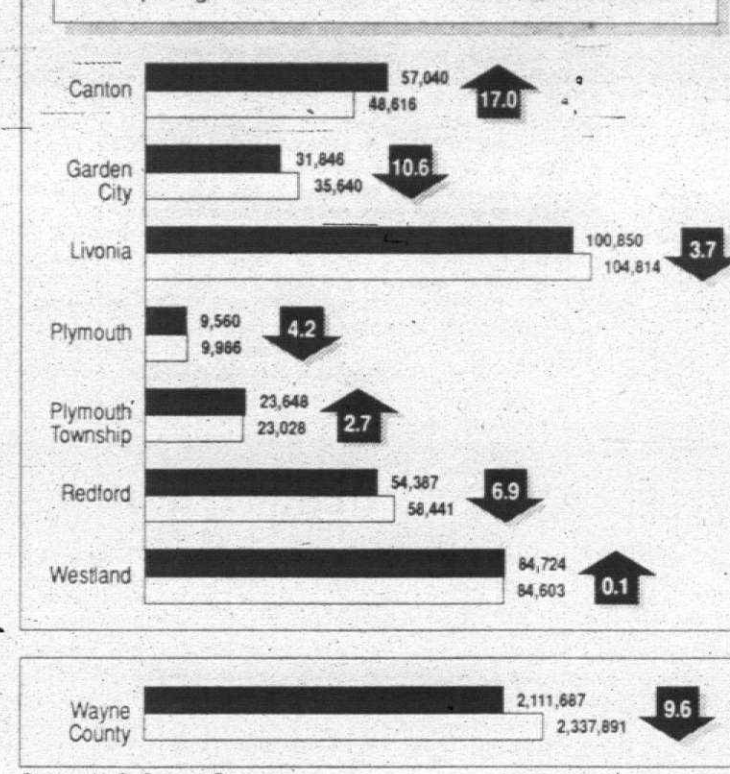

Source: U.S. Census Bureau

TAMMIE GRAVES/Observer & Eccentric

7.1 percent, to 1.08 million, with 11 of its 22 townships enjoying double-digit growth. The tiny but posh Bingham Farms was the state's fastest-growing locality, its population rose 89.2 percent — from 529 to 1,001. West Bloomfield grew 29.9 percent and Brandon Township grew 28.5 percent.

Macomb County grew 4.4 percent, led by Shelby Township's 25 percent jump. In a sign of creeping growth to the northwest, Livingston County shot up 15.3 percent. Washtenaw County, anchored by Ann Arbor, rose 6.9 percent.

The Associated Press contributed to this story.

## S'craft disposal costs could rise

By Wayne Peal  
staff writer

It's going to cost Schoolcraft College more to take out the trash.

The college waste hauler, Aaro Disposal, has asked college officials to increase payments under its 1990-1991 contract due to greater-than-expected disposal costs.

Aaro had been using the Waterford Hills Sanitary Landfill in Oakland County. However, that landfill was closed after the Michigan Department of Natural Resources discovered it was contaminating nearby groundwater.

A new landfill cell at the site has not been allowed to open due to the ongoing controversy.

The company told college officials it was now paying more to dump in other landfills.

Aaro was the low bidder of three companies submitting bids on the 1990-91 contract. The company was to have received \$13,281 for hauling Schoolcraft's trash. Waste Management of Michigan, \$16,471 and Browning Ferris Industries, Inc., \$17,163, were the other companies submitting bids.

College vice president for business services Adelaar Raby said Schoolcraft would open negotiations with the other bidders if it couldn't come to an agreement with Aaro.

Like the municipalities and homeowners it serves, Schoolcraft has seen disposal costs soar as

landfill space decreases. The current contract represents an increase of almost 100 percent over what the college paid for trash disposal as recently as two years ago.

At the same time, the college has yet to implement a classroom paper recycling plan.

"We've looked at it, but found there was no practical way to do it because we're so spread out," Raby said.

Schoolcraft includes the main campus, in Livonia, Schoolcraft College-Radcliff, in Garden City, and a series of small buildings along Haggerty Road, north of Six Mile. Operations in those buildings will eventually be consolidated into a new student services building.

The building, when built, will include a loading dock for materials to be recycled, Raby said.

But one college trustee said the college could at least consider beginning now.

In Northville, it's done," said Trustee Michael Burley, a Northville Schools employee. "The students take care of it."

## School district tax proposal on March ballot

Continued from Page 3

The tax raise would also allow the board to eliminate the pay-to-play policy adopted to require students in after-school programs to pay to take part. The fee for most of those pro-

grams was just over \$200 a year.

Four elementary schools that now share two principals will regain full-time principals if the tax proposal is approved, the superintendent said.

SYLVIA KOZOROSKY-WIACEK

was the only board member to oppose the ballot proposal, urging instead for separate questions to allow voters a wider choice of which programs to support.

She "agonized" over the ballot is-

sue for weeks but decided to oppose the "up or down/all or nothing" tax proposal, she said.

Many residents told Kozorosky-Wiacek they wanted to choose what they wanted to pay for, she said.

## Observer & Eccentric CLASSIFIED ADVERTISING

644-1070 Oakland County  
591-0900 Wayne County  
852-3222 Rochester/Avon

# THE BEAUTY LASTS. THE SALE WON'T.

WEAR-DATED  
GO AHEAD.  
WALK ALL  
OVER US.

WEAR-DATED  
CARPET

Textured Twist.....\$16<sup>50</sup> yd. Textured Twist.....\$17<sup>00</sup> yd.  
Textured Twist.....\$21<sup>00</sup> yd. Textured Twist.....\$20<sup>00</sup> yd.  
Plush.....\$20<sup>00</sup> yd. Textured Twist.....\$19<sup>00</sup> yd.

ACCURATE FLOOR COVERING  
44555 JOY ROAD  
CANTON TWP.  
454-4140



# 1/2 OFF ALL WINTER MERCHANDISE FOR MEN AND WOMEN

KLEIN'S  
OF LIVONIA

NEWBURGH PLAZA  
SIX MILE AT NEWBURGH RD.

OPEN: MON.-FRI. 10-9:00 • SATURDAY 10-6:00  
ALL 1/2 OFF MERCHANDISE FINAL SALE ONLY  
ALTERATIONS AT COST • NO LAYAWAYS

## DEFERRED BILLING ON ALL KARASTAN AND BIGELOW CARPET

Save 20% to 40% on all Stainmaster®\*\* carpeting

THINK OF HUDSON'S FIRST WHEN YOU'RE CONSIDERING CARPETING. If you're planning to buy something you'll live with for a long time, it makes sense to shop at a store that's accustomed to "staying power." Just look at our credentials.

EXPERIENCE. Because we've been selling and installing quality carpeting for years, we've earned your trust with over a generation of satisfied customers.

SELECTION. We're able to stock more famous name carpets than anyone in our community. That's why you'll find more styles, colors and prices to choose from.

SERVICE. Our sales consultants and installers enjoy being helpful and passing their knowledge on to you. Also, we offer the convenience of our credit accounts and our respected storewide policies.

DECORATING ADVICE. The experienced designers in our Interior Design Studio are able to show you other home furnishings from adjacent departments.

HUDSON'S SEMI-ANNUAL HOME SALE



## community calendar

### Adult

#### SENIOR TRIPS/SLIDES

Tuesday, Feb. 5, 1:30 p.m. — Slide show of Scandinavia at Plymouth Cultural Center, sponsored by City of Plymouth Parks and Recreation. Call 455-6620.

Friday-Sunday, Feb. 8-10 — The Snow Train at Agawa Canyon, \$245, 397-5444.

Tuesday, Feb. 12, 9:50 a.m. — Canton Seniors will sponsor a Mystery Trip, \$24.50; register now (397-5444).

Monday, Feb. 18, 1 p.m. — Slide show on Australia at Plymouth Cultural Center. Call 455-6620.

Wednesday, Feb. 27 — Canton Seniors will enjoy an "Afternoon of Art" at the Detroit Institute of Arts; \$11.50; registration opens Jan. 28.

April 25-May 10 — Australia, New Zealand and Hawaii; sponsored by City of Plymouth Parks and Recreation; \$3,299; 455-6620.

Ang. 4-17 — Norway, Sweden and Denmark; sponsored by City of Plymouth Parks and Recreation; \$2,499; 455-6620.

May 19-23 — Hudson River Valley Trip, sponsored by City of Plymouth Parks and Recreation; \$499; 455-6620.

#### INTERVIEWING WORKSHOP

Friday, Feb. 1, 9 a.m. to noon — Growth Works of Plymouth will have a job interviewing workshop at the Growth Works building, 271 Main St. The price is \$15. Call Tom at 455-4093.

#### TRIPS

The Plymouth Parks and Recreation Department will sponsor the following trips:

Monday, Feb. 4, two days — Mystery Tour, overnight at Sportscenter, \$99.

Friday, Feb. 8, three days — Snow Train Trip, two nights in Sagat Ste. Marie, \$245.

Monday, March 11 — Frankenstein, \$42.

Tuesday, March 19, six nights — Palm Springs, \$949.

Thursday-Friday, April 25-May 10

— Australia, \$3,299.

Monday, May 20, four days — Du-

bouque Casino Belle Riverboat, \$379.

Sunday-Saturday, Aug. 4-17 — Scandinavia Trip, \$2,499.

Call the Recreation Department, 455-6620, for details.

#### LEISURE CLASSES

Begin week of Feb. 4 — The City of Plymouth Parks and Recreation Department offers the following classes: judo and karate, bridge, pencil and charcoal drawing. Call 455-6620.

Classes for seniors include arts and crafts, woodcarving, fitness, painting and current issues.

#### PLYMOUTH YMCA CLASSES

Register now — Classes offered are stop smoking/weight control clinic, hatha yoga and getting to know your inner self, adult tennis lessons, dog obedience and women's self-defense/rage prevention. Call 453-2904 to register.

#### CANTON SOCCER CLUB

Register through Feb. 15 — Girls and boys between the ages of 5 and 18 may register now at the Canton Parks and Recreation Department for the Canton Soccer Club spring 1991 season. Call Watson Zdrodowski at 459-0927 for registration information.

#### TEEN SKI TRIP

Friday, Feb. 1 — Canton Parks and Recreation is sponsoring a trip to Alpine Valley, 5 p.m. to 12:15 a.m. Total price is \$14 with own equipment; \$20, rental. Call 397-5110.

#### LEISURE CLASSES

Begin week of Feb. 4 — The City of Plymouth Parks and Recreation Department will offer the following classes: creative dramatics, Acting I, Acting II, ballet, jazz, tap, Fine Arts for Children, Cartooning, For Kids, roller skating, Jr. Jazzercise, Mommy & Me Gymnastics, pre-beginner gymnastics, beginner gymnastics, advanced-beginner gymnastics, baton twirling and cheerleading. Call 455-6620.

#### WILLOW CREEK PRESCHOOL

Wednesday, Feb. 6, 9:30 a.m. — Registration for past members and members of Geneva Presbyterian Church will be at Geneva Church. Open registration will be at 9:30 a.m. Monday, Feb. 11. Call 459-9540.

#### ANTARCTICA SLIDES

Thursday, Feb. 7, 4-4:45 p.m. — The Plymouth District Library presents a free program for children ages 8-12 entitled "Antarctica, Its Wildlife and Environment." John Zawicki, who has been on three expeditions to Antarctica, will speak. Register Jan. 31 at the library or by calling 453-0750.

#### VALENTINES PARTY

Saturday, Feb. 9, 10-11 a.m. — Canton Parks and Recreation is sponsoring its annual Children's Valentine's Party for Canton children, ages 3-12. Register by calling 397-5110.

#### PLYMOUTH YMCA CLASSES

Register now — Classes offered for youths are: driver's education, Rhythm and Games, First Aid for Little People.

Preschool classes — Preschool fitness, preschool preballet, half pints in the kitchen, spice rack series and Valentine's Day mini-session. Call 453-2904 to register.

#### SKI LESSONS

Monday, Feb. 4 — The City of Plymouth Parks and Recreation Department, in cooperation with River-view Highlands, will offer ski lessons

for anyone over 8 years old. Two-week session will begin Feb. 4. Price is \$45-\$46, or \$35 with own equipment. Call 455-6620.

#### SENIOR TAX COUNSELING

Mondays and Tuesdays — The Canton Recreation Center is the site for AARP's program, "Tax Counseling for the Elderly." Counseling is available by appointment only, 9-11:30 a.m. Mondays and 9 a.m. to noon and 1-4 p.m. Tuesdays. Appointments will also be taken for tax counseling at Royal Holiday Mobile Home Clubhouse. Call 397-5444.

#### QUILTING

Second and fourth Thursdays — Plymouth Piecemakers will meet at 10 a.m. at the Plymouth Historical Museum. Bring a sack lunch and any quilting project you are working on. Call the museum at 455-8940.

#### ADULT FOSTER CARE

Foster care is needed for adults with mental retardation. Call 332-4410 in Oakland County or 455-8880 in Wayne County.

#### WALK FOR THE HEALTH OF IT

Monday-Friday, 10 a.m. — Meet in the St. John Neumann Church parking lot on Warren between Sheldon and Canton Center. Also Thursday, 6:30 p.m. Call Ed at 455-9042.

#### EDUCATION

New Morning School in Plymouth, parent-toddler classes for 2- and 3-year-olds, mornings or evenings, 420-3331.

St. Michael Christian School in Canton, morning and afternoon preschool openings, 459-9720.

Willow Creek Co-Op Preschool at Geneva Presbyterian Church, 459-9540.

St. Peter's Lutheran Day School, grades kindergarten through eighth, 1309 Penniman Avenue, 453-0460.

Plymouth Christian Preschool, 43065 Joy, 459-3505.

The First United Methodist School in the First United Methodist Church, 459-1550.

Creative Day Nursery School in Canton, 981-3990.

Tiny Tots Preschool in the Salvation Army Building in Plymouth, 453-5464.

MEAL DELIVERY

Volunteers are needed to deliver meals to homebound seniors living in the Canton community. If you can give one hour or more per day, one

or more days a week, call 453-2525, 8 a.m. to 4:30 p.m. Monday-Friday. Volunteers are reimbursed for mileage. Call 455-6620.

DELL'ORCO BENEFIT

Saturday, March 9, 6 p.m. — Detroit Red Wings Alumni vs. Westland Over 40 All-Stars will conduct a benefit hockey game at Westland Sports Arena in Westland. Proceeds will go to the Dell'Orco family of Canton to help rebuild their lives after a tragic house fire Dec. 22. Game is sponsored by Playball in Westland. For advance tickets, call Jim Reed at Computer Connection in Plymouth at 455-2983 or Playball Cards & Comics at 326-3930.

Ongoing events

FREE SENIOR CLASSES

Wayne County Community College sponsors these leisure classes at the Canton Recreation Center: painting, ceramics and woodcarving, crafts, genealogy and machine quilting. For information, call 397-5446.

FOOD DISTRIBUTION

The Canton Recreation Center is an official food distribution site for Focus:HOPE, which provides monthly food to eligible Canton senior citizens. Call 397-1000, Ext. 278.

THERAPY FOR WOMEN

Sundays, 7-9 p.m. — Adult Children of Alcoholics and Dysfunctional Families Therapy group for women is now forming at Growth Works in Plymouth. For information, call Growth Works at 455-4902.

TEEN SUPPORT GROUP

Tuesdays, 3 p.m. — YWCA of Western Wayne County will offer a "family n friends" support group for Plymouth-Canton high school teenagers. The group will meet in the room next to the Plymouth-Salem counseling office. Contact Kristin Blackwell at the YWCA at 561-4110 for further information.

MEAL DELIVERY

Volunteers are needed to deliver meals to homebound seniors living in the Canton community. If you can give one hour or more per day, one

or more days a week, call 453-2525, 8 a.m. to 4:30 p.m. Monday-Friday. Volunteers are reimbursed for mileage. Call 455-6620.

DELL'ORCO BENEFIT

Saturday, March 9, 6 p.m. — Detroit Red Wings Alumni vs. Westland Over 40 All-Stars will conduct a benefit hockey game at Westland Sports Arena in Westland. Proceeds will go to the Dell'Orco family of Canton to help rebuild their lives after a tragic house fire Dec. 22. Game is sponsored by Playball in Westland. For advance tickets, call Jim Reed at Computer Connection in Plymouth at 455-2983 or Playball Cards & Comics at 326-3930.

Ongoing events

FREE SENIOR CLASSES

Wayne County Community College sponsors these leisure classes at the Canton Recreation Center: painting, ceramics and woodcarving, crafts, genealogy and machine quilting. For information, call 397-5446.

FOOD DISTRIBUTION

The Canton Recreation Center is an official food distribution site for Focus:HOPE, which provides monthly food to eligible Canton senior citizens. Call 397-1000, Ext. 278.

THERAPY FOR WOMEN

Sundays, 7-9 p.m. — Adult Children of Alcoholics and Dysfunctional Families Therapy group for women is now forming at Growth Works in Plymouth. For information, call Growth Works at 455-4902.

TEEN SUPPORT GROUP

Tuesdays, 3 p.m. — YWCA of Western Wayne County will offer a "family n friends" support group for Plymouth-Canton high school teenagers. The group will meet in the room next to the Plymouth-Salem counseling office. Contact Kristin Blackwell at the YWCA at 561-4110 for further information.

MEAL DELIVERY

Volunteers are needed to deliver meals to homebound seniors living in the Canton community. If you can give one hour or more per day, one

or more days a week, call 453-2525, 8 a.m. to 4:30 p.m. Monday-Friday. Volunteers are reimbursed for mileage. Call 455-6620.

DELL'ORCO BENEFIT

Saturday, March 9, 6 p.m. — Detroit Red Wings Alumni vs. Westland Over 40 All-Stars will conduct a benefit hockey game at Westland Sports Arena in Westland. Proceeds will go to the Dell'Orco family of Canton to help rebuild their lives after a tragic house fire Dec. 22. Game is sponsored by Playball in Westland. For advance tickets, call Jim Reed at Computer Connection in Plymouth at 455-2983 or Playball Cards & Comics at 326-3930.

Ongoing events

FREE SENIOR CLASSES

Wayne County Community College sponsors these leisure classes at the Canton Recreation Center: painting, ceramics and woodcarving, crafts, genealogy and machine quilting. For information, call 397-5446.

FOOD DISTRIBUTION

The Canton Recreation Center is an official food distribution site for Focus:HOPE, which provides monthly food to eligible Canton senior citizens. Call 397-1000, Ext. 278.

THERAPY FOR WOMEN

Sundays, 7-9 p.m. — Adult Children of Alcoholics and Dysfunctional Families Therapy group for women is now forming at Growth Works in Plymouth. For information, call Growth Works at 455-4902.

TEEN SUPPORT GROUP

Tuesdays, 3 p.m. — YWCA of Western Wayne County will offer a "family n friends" support group for Plymouth-Canton high school teenagers. The group will meet in the room next to the Plymouth-Salem counseling office. Contact Kristin Blackwell at the YWCA at 561-4110 for further information.

MEAL DELIVERY

Volunteers are needed to deliver meals to homebound seniors living in the Canton community. If you can give one hour or more per day, one

or more days a week, call 453-2525, 8 a.m. to 4:30 p.m. Monday-Friday. Volunteers are reimbursed for mileage. Call 455-6620.

DELL'ORCO BENEFIT

Saturday, March 9, 6 p.m. — Detroit Red Wings Alumni vs. Westland Over 40 All-Stars will conduct a benefit hockey game at Westland Sports Arena in Westland. Proceeds will go to the Dell'Orco family of Canton to help rebuild their lives after a tragic house fire Dec. 22. Game is sponsored by Playball in Westland. For advance tickets, call Jim Reed at Computer Connection in Plymouth at 455-2983 or Playball Cards & Comics at 326-3930.

Ongoing events

FREE SENIOR CLASSES

Wayne County Community College sponsors these leisure classes at the Canton Recreation Center: painting, ceramics and woodcarving, crafts, genealogy and machine quilting. For information, call 397-5446.

FOOD DISTRIBUTION

The Canton Recreation Center is an official food distribution site for Focus:HOPE, which provides monthly food to eligible Canton senior citizens. Call 397-1000, Ext. 278.

THERAPY FOR WOMEN

Sundays, 7-9 p.m. — Adult Children of Alcoholics and Dysfunctional Families Therapy group for women is now forming at Growth Works in Plymouth. For information, call Growth Works at 455-4902.

TEEN SUPPORT GROUP

Tuesdays, 3 p.m. — YWCA of Western Wayne County will offer a "family n friends" support group for Plymouth-Canton high school teenagers. The group will meet in the room next to the Plymouth-Salem counseling office. Contact Kristin Blackwell at the YWCA at 561-4110 for further information.

MEAL DELIVERY

Volunteers are needed to deliver meals to homebound seniors living in the Canton community. If you can give one hour or more per day, one

or more days a week, call 453-2525, 8 a.m. to 4:30 p.m. Monday-Friday. Volunteers are reimbursed for mileage. Call 455-6620.

DELL'ORCO BENEFIT

Saturday, March 9, 6 p.m. — Detroit Red Wings Alumni vs. Westland Over 40 All-Stars will conduct a benefit hockey game at Westland Sports Arena in Westland. Proceeds will go to the Dell'Orco family of Canton to help rebuild their lives after a tragic house fire Dec. 22. Game is sponsored by Playball in Westland. For advance tickets, call Jim Reed at Computer Connection in Plymouth at 455-2983 or Playball Cards & Comics at 326-3930.

Ongoing events

FREE SENIOR CLASSES

Wayne County Community College sponsors these leisure classes at the Canton Recreation Center: painting, ceramics and woodcarving, crafts, genealogy and machine quilting. For information, call 397-5446.

FOOD DISTRIBUTION

The Canton Recreation Center is an official food distribution site for Focus:HOPE, which provides monthly food to eligible Canton senior citizens. Call 397-1000, Ext. 278.

THERAPY FOR WOMEN

Sundays, 7-9 p.m. — Adult Children of Alcoholics and Dysfunctional Families Therapy group for women is now forming at Growth Works in Plymouth. For information, call Growth Works at 455-4902.

TEEN SUPPORT GROUP

Tuesdays, 3 p.m. — YWCA of Western Wayne County will offer a "family n friends" support group for Plymouth-Canton high school teenagers. The group will meet in the room next to the Plymouth-Salem counseling office. Contact Kristin Blackwell at the YWCA at 561-4110 for further information.

MEAL DELIVERY

Volunteers are needed to deliver meals to homebound seniors living in the Canton community. If you can give one hour or more per day, one

or more days a week, call 453-2525, 8 a.m. to 4:30 p.m. Monday-Friday. Volunteers are reimbursed for mileage. Call 455-6620.

DELL'ORCO BENEFIT

Saturday, March 9, 6 p.m. — Detroit Red Wings Alumni vs. Westland Over 40 All-Stars will conduct a benefit hockey game at Westland Sports Arena in Westland. Proceeds will go to the Dell'Orco family of Canton to help rebuild their lives after a tragic house fire Dec. 22. Game is sponsored by Playball in Westland. For advance tickets, call Jim Reed at Computer Connection in Plymouth at 455-2983 or Playball Cards & Comics at 326-3930.

Ongoing events

FREE SENIOR CLASSES

Wayne County Community College sponsors these leisure classes at the Canton Recreation Center: painting, ceramics and woodcarving, crafts, genealogy and machine quilting. For information, call 397-5446.

FOOD DISTRIBUTION

The Canton Recreation Center is an official food distribution site for Focus:HOPE, which provides monthly food to eligible Canton senior citizens. Call 397-1000, Ext. 278.

THERAPY FOR WOMEN

Sundays, 7-9 p.m. — Adult Children of Alcoholics and Dysfunctional Families Therapy group for women is now forming at Growth Works in Plymouth. For information, call Growth Works at 455-4902.

TEEN SUPPORT GROUP

Tuesdays, 3 p.m. — YWCA of Western Wayne County will offer a "family n friends" support group for Plymouth-Canton high school teenagers. The group will meet in the room next to the Plymouth-Salem counseling office. Contact Kristin Blackwell at the YWCA at 561-4110 for further information.

MEAL DELIVERY

Volunteers are needed to deliver meals to homebound seniors living in the Canton community. If you can give one hour or more per day, one

or more days a week, call 453-2525, 8 a.m. to 4:30 p.m. Monday-Friday. Volunteers are reimbursed for mileage. Call 455-6620.

DELL'ORCO BENEFIT

Saturday, March 9, 6 p.m. — Detroit Red Wings Alumni vs. Westland Over 40 All-Stars will conduct a benefit hockey game at Westland Sports Arena in Westland. Proceeds will go to the Dell'Orco family of Canton to help rebuild their lives after a tragic house fire Dec. 22. Game is sponsored by Playball in Westland. For advance tickets, call Jim Reed at Computer Connection in Plymouth at 455-2983 or Playball Cards & Comics at 326-3930.

Ongoing events

FREE SENIOR CLASSES

Wayne County Community College sponsors these leisure classes at the Canton Recreation Center: painting, ceramics and woodcarving, crafts, genealogy and machine quilting. For information, call 397-5446.

FOOD DISTRIBUTION

The Canton Recreation Center is an official food distribution site for Focus:HOPE, which provides monthly food to eligible Canton senior citizens. Call 397-1000, Ext. 278.

THERAPY FOR WOMEN

Sundays, 7-9 p.m. — Adult Children of Alcoholics and Dysfunctional Families Therapy group for women is now forming at Growth Works in Plymouth. For information, call Growth Works at 455-4902.

TEEN SUPPORT GROUP

Tuesdays, 3 p.m. — YWCA of Western Wayne County will offer a "family n friends" support group for Plymouth-Canton high school teenagers. The group will meet in the room next to the Plymouth-Salem counseling office. Contact Kristin Blackwell at the YWCA at 561-4110 for further information.

MEAL DELIVERY

Volunteers are needed to deliver meals to homebound seniors living in the Canton community. If you can give one hour or more per day, one

or more days a week, call 453-2525, 8 a.m. to 4:30 p.m. Monday-Friday. Volunteers are reimbursed for mileage. Call 455-6620.

DELL'ORCO BENEFIT

Saturday, March 9, 6 p.m. — Detroit Red Wings Alumni vs. Westland Over 40 All-Stars will conduct a benefit hockey game at Westland Sports Arena in Westland. Proceeds will go to the Dell'Orco family of Canton to help rebuild their lives after a tragic house fire Dec. 22. Game is sponsored by Playball in Westland. For advance tickets, call Jim Reed at Computer Connection in Plymouth at 455-2983 or Playball Cards & Comics at 326-3930.

Ongoing events

FREE SENIOR CLASSES

Wayne County Community College sponsors these leisure classes at the Canton Recreation Center: painting, ceramics and woodcarving, crafts, genealogy and machine quilting. For information, call 397-5446.

FOOD DISTRIBUTION

The Canton Recreation Center is an official food distribution site for Focus:HOPE, which provides monthly food to eligible Canton senior citizens. Call 397-1000, Ext. 278.

THERAPY FOR WOMEN

Sundays, 7-9 p.m. — Adult Children of Alcoholics and Dysfunctional Families Therapy group for women is now forming at Growth Works in Plymouth. For information, call Growth Works at 455-4902.

TEEN SUPPORT GROUP

Tuesdays, 3 p.m. — YWCA of Western Wayne County will offer a "family n friends" support group for Plymouth-Canton high school teenagers. The group will meet in the room next to the Plymouth-Salem counseling office. Contact Kristin Blackwell at the YWCA at 561-4110 for further information.

MEAL DELIVERY

Volunteers are needed to deliver meals to homebound seniors living in the Canton community. If you can give one hour or more per day, one

or more days a week, call 453-2525, 8 a.m. to 4:30 p.m. Monday-Friday. Volunteers are reimbursed for mileage. Call 455-6620.

DELL'ORCO BENEFIT



## Opinion

744 Wing/Plymouth, MI 48170.

Jeff Counts editor/459-2700

O&amp;E Thursday, January 31, 1991

Mettetal  
Drop the suit; stop the recall

WELL, IT HAPPENED. The Mettetal Airport issue has sparked one of the biggest political battles in the Plymouth-Canton area in recent times.

We're afraid both Canton and Plymouth will come out the losers. There has been and probably always will be some sniping along the border between Plymouth and Canton. Neighbors aren't always going to agree. But this is no ordinary snuff.

**We suspect that by the time the smoke from the legal guns clears, more will have been spent on those battles than it would have cost Plymouth Township and the city of Plymouth to buy the airport.**

CANTON TOWNSHIP has joined a lawsuit aimed at stopping Plymouth Township and the city of Plymouth from buying the airport. Most of the money for the purchase would come from federal and state grants.

And on top of the suit, a recall campaign has been mounted against several city of Plymouth commissioners.

We suspect that by the time the smoke from the legal guns clears, more will have been spent on those battles than it would have cost Plymouth Township and the city of Plymouth to buy the airport.

We also suspect that the bad feelings coming out of the looming legal battle will take years to heal. And as with any battle, the price of victory is usually more costly than the object of the battle.

So far we have been lukewarm about the proposed purchase of Mettetal Airport. To us it would be a nice addition to the menu of activities available in the Canton and Plymouth communities. However, it's not a matter of financial life and death for the area.

We'll continue to be lukewarm to the proposed purchase. But at the same time we're opposed to the recall drive in the city of Plymouth. We think recalls should be reserved for extreme cases. This isn't one of them. Politicians are elected by the public to make decisions. They often take heat for those decisions. And that's what our system of government is all about.

However, that all seems to go out of the win-

dow when there's an issue like Mettetal. A small cadre of Plymouth residents thinks they have been alienated from the political process.

WE HOPE THEY don't obtain enough signatures. A recall clouds a governmental unit. If it were for a worthwhile reason, we could go along with it. But when it involves Mettetal Airport, we can't.

And as for Canton Township joining the lawsuit, we think it's a bad move. Now should be the time for Canton and Plymouth to be making peace, not getting into a border war.

The lawsuits and recall will also hurt the Plymouth community. They are coming just as the city of Plymouth and Plymouth Township are looking to consolidate some police and fire services.

We support such talks, and wish they would move forward. However, we suspect that they, along with other projects, will be placed on the back burner while the city and township take the initial hit from the recall and lawsuit.

It's too bad. Sharing services can save city and township residents money in the long run. And that's much more important than the Mettetal issue.

Canton should back off from the suit and let the citizens' group go it alone. This is not a border war. It's a spat over a small airport. And as for the recall group, we hope they stay home. Mettetal just isn't worth it. It's not the issue they think it is.

Budget time  
Both sides must compromise

REFLECTIONS on Gov. John Engler's radically different view of state government as shown in his budget.

The House Appropriations Committee has rejected his \$265 million in cuts and executive order changes. Michigan government runs like labor-management relations in the auto industry — much negotiating, much tedious give-and-take. Let it be brief.

As the first genuinely conservative governor since World War II, Republican Engler has won three major concessions from Democrats in the House, his major source of opposition. First, he has insisted that education take almost no cuts. Democrats buy that. Second, he wants no tax increase, all but a handful of Democrats concede that point. Third, Democrats are openly talking about such "short-term strategies" as "sale of assets" — meaning the Accident Fund, an agency that had argued for years before being to the state, and the state liquor business.

Engler should plan to give, too.

The budget problem is not a matter of principle, like abortion or police salaries; of Engler wants to correct the \$1 billion problem by dipping into the "rainy day" fund, 10 percent, spending cuts, 80 percent, and short-term strategies, 10 percent. House Speaker Lewis Dodak asks a one-third, one-third, one-third solution. Numbers are negotiable; no need for an impasse.

There is \$420 million in the "rainy day" fund. It's to be used during adversity. Engler wants to tap barely \$100 million of it. Most economists, particularly at the University of Michigan, say the recession will be short and mild.

Democrats want to use \$333 million of it. There is room for Engler to compromise.

Despite this newspaper's strong coverage of fine arts, the case against Engler's slashing of state arts funding isn't clear. Arts patrons portray Engler as a Beal City bumpkin. Those of us living south of M-59 and east of US-23 have no idea how furious outstate Michigan is at the way southeastern Michigan — alias "Detroit" — gobbles up the lion's share of the state's share of the nearly \$50 million in "equity" grants.

There are two ways to compromise: Either give outstate (particularly Grand Rapids) more, or give "Detroit" less. Engler seized the second option.

Let's look harder at the biggest single state grant — for the Detroit Institute of Arts, \$16 million-plus. That isn't really "arts" money. It goes to operate a department of Detroit city government, under Detroit political control. For more than a decade, Detroit's priorities have been elsewhere than a 1929 marble building dominated by Euro-American art; that's Detroit's right. We have a dilemma. We need to rethink which level of government should fund — and operate — the DIA. Maybe it should be a tri-county agency.

Suburban groups — in fine arts, symphonic music and historical museum — may be in trouble as far as state money is concerned.

State policy in the 1980s was to "de-institutionalize" mental patients. The result was to shove the responsibility onto community programs, and many fell through the cracks and became homeless.

Candidate Engler last fall gave us the impression he didn't like programs of property tax concessions for business. It's clear big companies play one small town against another to get tax breaks. The net increase in jobs is nil. Engler is fond of saying that "the state shouldn't be in the business of picking winners and losers." State government needs to think about halting those programs.

Engler accused his predecessor, James Blanchard, of using Commerce Department aid programs for political propaganda. Rather than de-politicizing them, however, Engler wants to rip them out. We suggest there is merit to state government promoting our industrial climate. The community growth alliances, in particular, had the effect of getting groups of governments and utilities to pull together.

Much is said in Lansing about spending too much. It would be just as bad, however, to be too cheap.

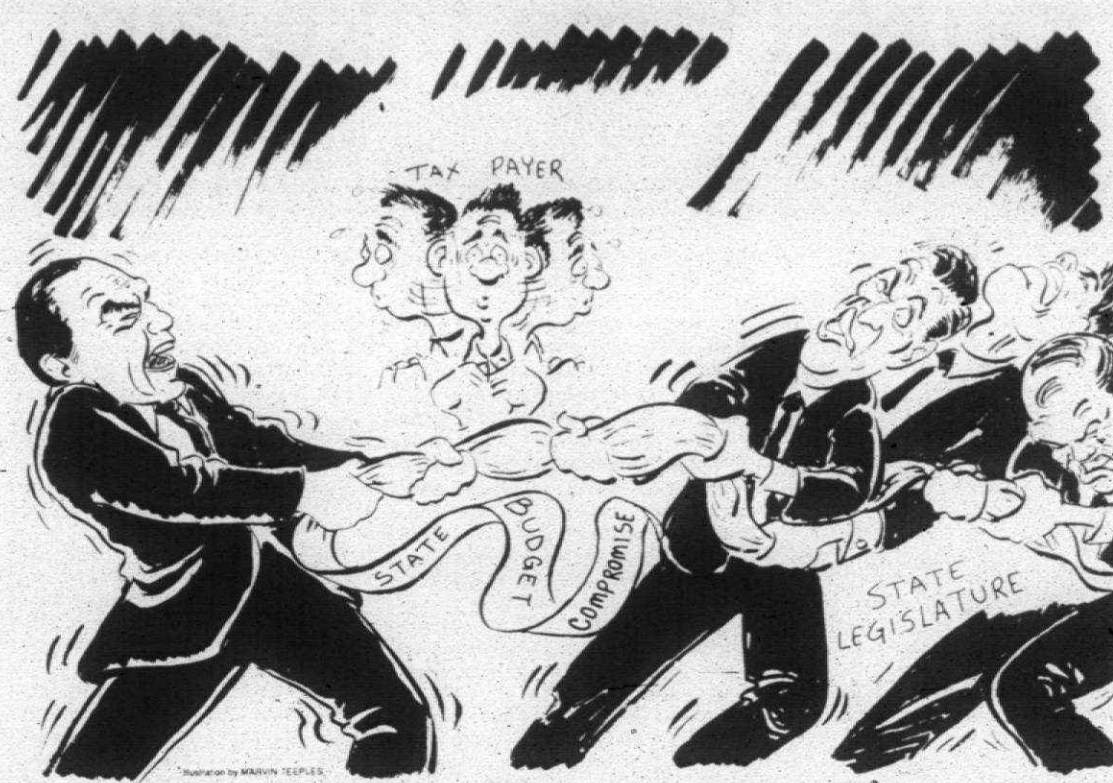
State's deficit certain,  
but cure stays elusive

THE MICHIGAN Constitution requires a balanced budget. "The governor, with the approval of the appropriate committees of the House and Senate, shall reduce expenditures . . . whenever it appears that actual revenues . . . will fall below the revenue estimates."

This requirement is producing the first fight between the newly elected Republican governor, John Engler, and the state's legislature. Engler, and the legislature, both want to raise taxes to cover the deficit.

Nearly everybody agrees the state faces a \$1.1 billion deficit this fiscal year in a \$7.4 billion general fund. But agreement on the cure will be tough to reach.

ENGELER WANTS to cut \$537 million by eliminating general assistance welfare payments for roughly 100,000 able-bodied folks, dropping most state funding for the arts (including the Detroit Institute of Arts and the Detroit Symphony Orchestra, both of which face closure) and cutting job training programs.

Suburban programs facing the axe include a prison in Northville Township, two proposed state police posts and a set of "outstate equity" Christmas tree items that in the past have been concentrated on southeastern Michigan. The Engler plan would lay off 3,300 state employees and borrow \$103 million from the \$400 million budget stabilization fund.

The rhetoric is tough. "The public is made up of a lot of taxpayers," said budget director Patricia Woodworth. "The governor has laid before the Legislature a plan for chaos," says Democratic House Speaker Lewis N. Dodak.

Democrats have their own plan which would draw \$300 million from

**The rhetoric is tough. 'The public is made up of a lot of taxpayers,' said budget director Patricia Woodworth. 'The governor has laid before the Legislature a plan for chaos,' says Democratic House Speaker Lewis N. Dodak.**

**Philip Power**

higgledy-piggledy without concentrating enough resources in any one area to get the job done. State universities, which have been structurally underfunded by \$80 million a year for a decade, make up the gap by raising tuition through the roof.

Former Gov. James Blanchard and his folks knew about the structural deficit. To their shame, they didn't straighten it out when they had the chance. Now Engler is doing something and getting credit for his tough-mindedness.

THE SECOND reality is that Engler wants to make fundamental changes in how state government spends money. He is also committed to a 20 percent property tax cut that eventually will cost the state \$1.5 billion.

The rhetorical question: Is it right for Engler to pay for a big tax cut for rich property owners by slashing away the safety net that has kept many of the poor off the streets?

We deserve a discussion. Democrats owe their state a clearer and more focused critique of the Engler spending plan. And Engler owes us an explanation of what he truly intends — and why — in the next few years.

Philip Power is chairman of the company that owns this newspaper. His column will appear periodically.

## Think again about arts cuts

LISTEN UP, JOHN. Now may be the time to cut government spending, but not to sell out the arts. In your bid to do away with spending you don't feel contributes directly to bringing business to Michigan, you have ignored the growing draw of cultural activities.

In "Megatrends 2000: 10 New Directions for the 1990s" authors John Naisbitt and Patricia Aburdene predict: "Sometime in the millennial 1990s, the arts will replace sports as society's dominant leisure activity."

They cite these statistics:

- Since 1965 American museum attendance has increased from 200 million to 500 million annually.
- Membership in the leading chamber music association grew from 20 ensembles in 1970 to 578 in 1989.
- Since 1970, U.S. opera audience has nearly tripled.

Those trends are backed up in Oakland and western Wayne counties. Suburban communities covered by our newspapers have active symphony orchestras, cultural and arts councils, community theater and museums.

SINCE the first of the year, special arts events have drawn thousands. New Year's Eve, more than 8,000 people of all ages attended First

**Judith Doner Berne**

Night/Birmingham — a celebration of the arts.

On Jan. 13 nearly 1,000 youngsters watched a Michigan Opera Theater performance of the opera "Little Red Riding Hood" at Temple Beth El in Bloomfield Township.

On Jan. 18 more than 280 people were in the audience for the Michigan Opera Theater's current "road show" sponsored by the Livonia Arts Commission.

Friday's Livonia Symphony Orchestra's "Music Internationale" concert drew more than 200 people.

All events, in order to keep ticket prices low enough to attract a broad audience, are dependent to some extent on public or private grants.

YOU, JOHN, apparently want to stem that trend. As part of your push toward less government, you have frozen current arts funding and proposed stripping the ability of the

Michigan Council for the Arts to endorse programs.

As a result, the Southfield-Symphonic Orchestra might not play out its season because it hasn't received the \$9,900 arts council grant it was promised.

And your freeze leaves Hedy Blatt, Troy Schools arts coordinator, wondering where she'll get \$8,400 to cover costs of a dance troupe that visited the district last fall.

It may be possible for individuals and corporations to take up some of the slack of future state government arts funding cuts. But to stop funds already promised and to reduce the arts council to an advocacy group go too far.

Hard to believe it was just last month that we celebrated the Governor's Arts Awards at a gala, black-tie affair at Detroit's Clubland. It was one of defeated Gov. Jim Blanchard's last public appearances.

At that time, a statement from the governor's office indicated you were interested in participating in the annual event.

That, of course, was before the Governor's Arts Awards became an oxymoron.

Judith Doner Berne is assistant managing editor for the Oakland County edition of the Observer & Eccentric Newspapers.

## Observer &amp; Eccentric Newspapers

Steve Barnaby managing editor  
Susan Rosiek assistant managing editor  
Dick Isham general manager  
Mark Lewis director of advertising  
Fred Wright director of circulation

Suburban Communications Corp.  
Philip Power chairman of the board  
Richard Aginian president

## points of view

## Vos called arrogant

To the editor:

Mr. Vos' remarks at the end of his 35-minute filibuster during the Mettetal airport hearing at the Plymouth City Commission meeting on Jan. 21 were entirely uncalled for.

I am referring to his smug statement that those who object to the noise of Mettetal should not have moved here in the first place or should consider moving to another locality.

Those remarks occurred about 15 minutes after he spent about 10 minutes saying he respected everybody's opinion along with apologies for "misconceptions" he uttered at the previous hearing. Such arrogance is unbefitting of a city commissioner.

Mr. Vos would do well to talk less, refrain from cheap shots and realize that most Plymouthites are not Rotarians or members of the downtown club in any capacity.

W. H. Baumgartner  
Plymouth

City didn't  
know facts  
about airport

To the editor:

Six members of the Plymouth City Commission voted on Jan. 21 to join with Plymouth Township in the acquisition, operation and maintenance of Mettetal Airport without knowing or divulging to its citizens:

1. The source of public funds to provide 5 percent of the purchase price.
2. The degree of ground contamination from 50 years of operation.
3. The potential loss of school taxes from permanently removing 60 acres from the school tax rolls.
4. The cost of expanding the current airport to a T-5 jet airport size.
5. That the JOA resolution passed by the city commission states "General Obligation and Revenue Bonds may be issued in accordance with and limited by the laws of the State of Michigan."

Plymouth city residents are not opposed to Mettetal Airport. They simply believe the city should stay out of the acquisition, operation and maintenance of an airport and if a

purchase agreement is to be considered citizens should decide if their taxes are to be put at risk.

William D. McAninch  
Plymouth

Mettetal  
a land grab

To the Editor:

I can't believe my eyes! Your article in the Dec. 17 issue indicates that the commissioners and trustees of Plymouth and Plymouth Township are attempting nothing less than a land grab by forming a Mettetal Airport Authority, the intent being to purchase Mettetal by using state and federal grants.

Read that as "tax dollars" folks. If Mettetal can't operate profitably as a private airport, what makes your elected officials think it can make a profit as a government entity? A possible aviation school sponsored by Schoolcraft College?

To the best of my knowledge Schoolcraft has indicated only that they might be willing to explore that possibility. The word "might" is very flimsy justification for the expenditure of tax dollars already spread thin on other special interests. If Schoolcraft would set up an aviation school, couldn't they set one up if Mettetal were in private hands?

Another question comes to mind. If our two communities to the north form an authority, does that also give them the right to raise taxes whenever Mettetal slips into the red ink column?

Better ask those folks whom you elected. Canton Township officials have already explored all of the various questions on this emotional issue. Why is it that the representatives of the two Plymouths are reluctant to look at the large body of evidence that has been gathered and already scrutinized?

There are far too many questions that have either not been asked, or asked questions that have not been adequately answered.

Ralph H. Shufeldt,  
Canton

Commision  
vote was  
arrogant

To the editor:

What a sad day it is for the won-

derful city of Plymouth and its residents when a powerful airport lobbying effort, which includes people from as far away as Bloomfield Township can influence our commission to disregard the feelings of the majority of the residents our fair city.

What puzzles me is when so many intelligent, articulate constituents took the time to come before the commission and express their serious concerns and reservations about joining with the township in the Joint Operating Agreement, how could they be so totally disregarded (except for Commissioner Vorva) when the vote came?

It was as if their thoughts on the matter were inconsequential and not to be taken seriously, while the pro-airport faction was given total consideration. "Let's get on with this and let the tax-paying citizen be damned, because we know what's best for all!" seemed to be the motto for the evening.

Yes, Commissioner Vos went to great lengths to say the commission was listening, but (except for Commissioner Vorva) their actions betrayed their words.

A reporter who observed the meeting later told me that in all of his years reporting he had never seen a board or commission so arrogantly disregard the wishes of its constituency.

People who attended are so totally enraged at the result of the vote that it has fired in them a new resolve and a determination to take an active interest in their local governing bodies as they never have before.

Rosita Smith  
Plymouth

Opinions are  
to be shared

Opinions and ideas are best when shared with others.

That's why the Plymouth and Canton Observers encourage their readers to share their views with others in the From Our Readers column.

Submitting a letter to the editor for publication is easy. Letters should be typewritten or printed legibly and kept to 300 words. Letters must be signed and include the address of the sender.

Letters should be mailed to: the editor, Plymouth (or Canton) Observer, 744 Wing, Plymouth 48170.

## from our readers

## Vos responds to airport critics

By John Vos III  
special writer

An open letter to Mrs. Smith & Co.

It is with some consternation that I respond to recent letters which have appeared in the press. To let the unsubstantiated accusations go by without response would tend to give them credence which is not due. Some of the comments I have read are salacious and unfounded.

I AM SORRY that when you voted for me in the last election you expected me to always vote the way you wanted me to. I wasn't elected to do that. I must listen to all of the arguments on both sides, listen to the recommendations of others, and then weigh what I feel is best for the community before voting. I wouldn't want you to vote for me if you thought you had my vote on every issue you became involved in. If this were the case, I would be neglecting my oath of office. But thanks for the vote anyway.

You also maligned our fine mayor or somewhat prematurely by accusing him of violating the Open Meetings Act because of the fact that he had to place some time constraints on those that spoke. This was the prerogative of Mayor Bila and at the second meeting he even let those who had spoken before (including you), speak again. The only reason he limited discussion on the Mettetal issue during the "in-between" meeting was because it had been set up for January 21 and we had set aside almost the entire meeting for that one subject matter. You failed to clarify this in your article.

THOSE THAT WERE being disruptive, interrupting, and in other ways being rude to their fellow members of the audience, I am sure were not pleased with my comments when I asked them to please give everyone an opportunity to speak without making snide remarks, loud comments, and in other

ways being disruptive. I was speaking against those both in favor of the airport as well as those against the airport who wanted to interrupt. Some didn't like being lectured to, but I felt that it had to be said. These are commission meetings and not open forums and town meetings. You criticized me for not saying the same thing at the town meeting which was held at the Cultural Center when you accuse the pro airport people of smarting off.

YOU ALSO QUOTED me as saying that I would "do anything for a vote." This is totally untrue. Neither newspaper reporters who were in attendance, the city clerk who took notes and recorded the meeting can confirm that I said anything of the kind.

The city of Plymouth has enjoyed a very good reputation and image which has taken many years to build. Now, a few vocal individuals, either knowingly or unknowingly, are doing everything in their power to damage and ruin that fine image.

Frankly, Canton Township had a reputation of being embroiled in political battles over the years, and it sure hasn't helped their image. Now you and your group are doing a disservice to our fellow citizens by filing recall petitions against the city commissioners merely because of the way they voted on a single issue as well as starting a lawsuit, not only against the City Commissioners, but also against your fine city which seeks an award against us and the city and the township. Now it will cost city taxpayers, including yourself, local tax dollars to hire counsel to defend the lawsuit you are bringing against your city.

John Vos III is a member of the city of Plymouth Commission.

Attention all bargain  
hunters—Workbench  
season is now open.

The trick to being a good hunter is knowing where to hunt.

And there's no better place to find bargains on durably constructed, meticulously designed furniture than the Workbench Winter Sale. Because we've put almost every item in our stores

on sale. Even most of our brand new products.

So if you're interested in catching some bargains, just follow the tracks to Workbench.

**workbench**  
Raising Your Standard Of Living

Save 10-40% Off Regular Prices On Almost Everything.

Our TV art is finished on all sides so it looks beautiful no matter where you position it. Available in teak or oak veneer or black or white lacquer. \$129 Reg. \$145.

Our oak veneer table expands to seat 10 people. Capture it with these oak Windsor chairs. Table \$399 Reg. \$450. Chairs \$169 ea. Reg. \$195 ea.

Handmade by craftsmen, our vinyl chair is a new species of seating. \$449 Reg. \$529.

In pursuit of a great bookcase? The trail will lead to this one in rich oak veneer. Also available in teak veneer. Low wide \$119 Reg. \$135. Tall wide \$149 Reg. \$175. Tall narrow \$139 Reg. \$160. (Doors sold separately.)

Our six drawer Shaker inspired chest is made of solid cherry, so it darkens and ages naturally. \$849 Reg. \$950.

Also handmade, our new green striped sofa with floral pillows is made of 100% cotton fabric, stretched over a kiln dried hardwood frame. \$989 Reg. \$1099.

Our six drawer Shaker inspired chest is made of solid cherry, so it darkens and ages naturally. \$849 Reg. \$950.

ANN ARBOR  
410 N. Fourth Ave. 48104  
a Kerrytown Shop  
(313) 668-4688

SOUTHFIELD  
26026 W. 12 Mile Rd. 48034  
West of Telegraph  
(313) 352-1530

BIRMINGHAM  
234 S. Hunter Blvd. 48009  
South of Maple  
(313) 540-3577

OPEN SUNDAYS—CHECK YOUR LOCAL STORE FOR HOURS  
ALSO 80 STORES THROUGHOUT THE U.S.

Use your Orin Jewellers or any major credit card.  
Registered Jewellers  
Certified Gemologist  
MEMBER AMERICAN GEM SOCIETY

Mention This Ad  
and receive 20%  
Savings Feb. 2 only

"Your Family Diamond  
Store Where Quality  
And Service Are  
Affordable"

Orin Jewellers  
29117 Ford Road at Middlebelt  
Garden City, Michigan  
422-7030

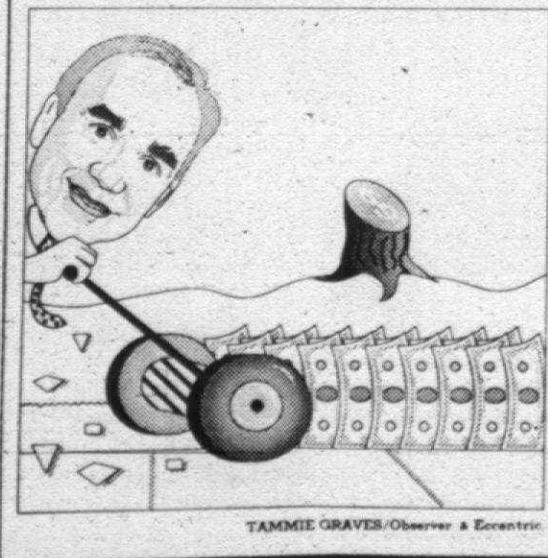

TAMMIE GRAVER/Observer &amp; Eccentric



# Schools of choice: Alike as apples, oranges?

**By Wayne Peal**  
staff writer

Choice implies diversity and, when it comes to schools of choice, diversity is rampant.

Ask any proponent — or opponent — to define what schools of choice means, and you're likely to come up with many, varied responses.

For some, choice means magnet schools for the gifted and talented — on the order of Detroit's Cass Tech or New York's famous High School for the Performing Arts.

For others, choice means special programs for students who are barely scraping by.

Some see schools of choice as a way to bring urban and suburban students together, or, at the very

least, help equalize education among rich and poor school public districts.

Others, however, fear choice will prompt segregation, not only by race but by economic background. Some also see choice as just another attempt for a voucher system, giving tax credits to parents who send their children to private schools.

If there's one thing supporters and detractors agree upon, however, it is that choice means nothing without objectives.

"THE QUESTION is what do you want to do?" said Mike Boulus of the Middle Cities Education Association. "If you're simply moving kids around, that's not choice."

Many local school districts have already been implementing innova-

tive programs that would fit under the schools of choice banner.

Bloomfield Hills has recently implemented a model high school classroom, giving students freedom to help create their own study plan.

Plymouth-Canton Schools is exploring team teaching for select middle school students and also considering creating a "school within a school" for some academic disciplines.

In Oakland County, plans are underway for a countywide magnet high school for mathematics and science students.

Such efforts are cheered by Donn Shelton of the Metropolitan Affairs Corp., a research agency financed by area corporations and unions.

"Public education is about the last

institution doing things essentially the way they were done a half century ago," said Shelton.

Choice would give parents and students greater input into education, Shelton said. Demand alone, would determine which school programs were successful and which weren't.

At the same time, Shelton notes — not without irony — that schools of choice is more enthusiastically promoted by parents, government officials and business leaders than by educators themselves.

"The system is very defensive," he said.

A spokesman for the state's largest teachers union, however, said teachers aren't opposed to the concept, but they are cautious.

"strongly opposes" a voucher system.

"That's not going to help at all," Short said.

Who participates in schools of choice programs — and who doesn't — is a major concern for even the staunchest supporters of the concept.

"Certainly, you can't have segregation," said Boulus, whose group includes the Plymouth-Canton and Southfield districts, as well as near two dozen other suburban, urban and rural districts throughout the state.

Though the group initially opposed choice, Boulus said he'll soon ask member districts whether they are interested in reconsidering that position.

Gov. John Engler and the Michigan Board of Education have embraced schools of choice, but board members say they're moving cautiously.

how schools of choice would be ultimately implemented in Michigan.

Programs in other states, however, offer some clues.

Minnesota's open enrollment plan, allowing students to attend any public school in the state, has already been widely discussed among Michigan government officials and educators.

The Minnesota plan allows school choice based upon available space, both within the district and school building. The plan prevents students from being accepted or rejected on the basis of behavior and grades but allows district to set individual guidelines.

State aid of up to \$3,600 transfers with each student.

At that, it's uncertain, whether the plan will prove effective. Less than one tenth of 1 percent of all students eligible to change schools actually did in 1987-88, the program's first year of operation.

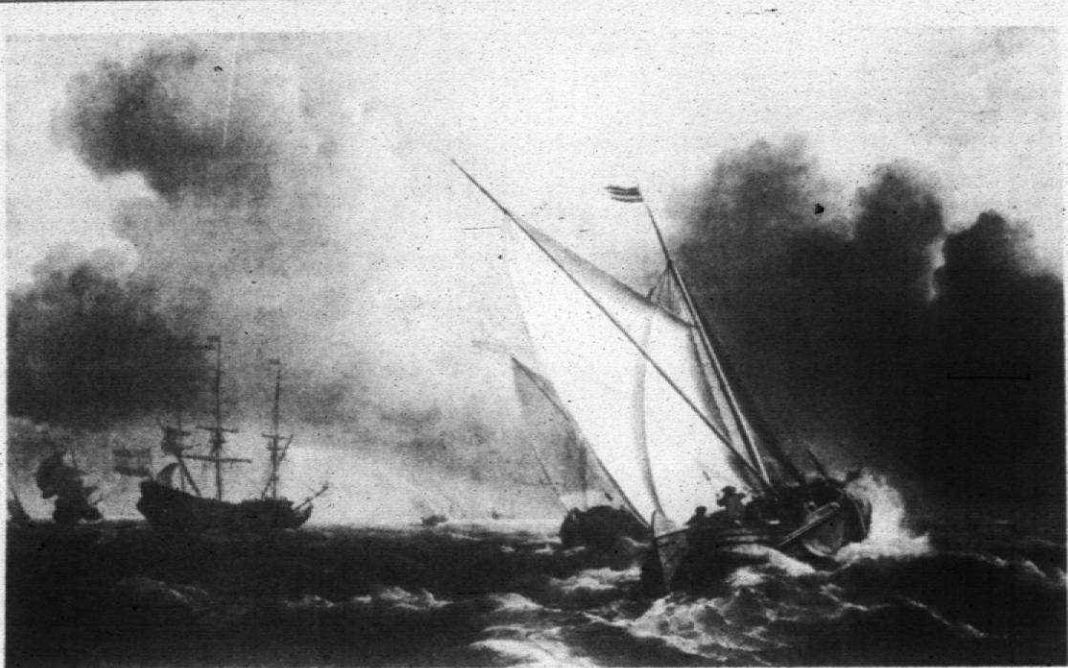

Willem van de Velde the Younger, *Ships in a Stormy Sea*, (detail), about 1672

"At this point, we don't support cross-district programs (sending students from one public school district to special programs in another)," said Allan Short, director of governmental affairs for the Michigan Education Association. "We think it should be implemented within districts first."

Equality, Short said, should be the watchword.

"ONE OF the things you have to have is fair treatment of all the parents," he said.

At the same time, the MEA

Solid Oak Savings  
\$499<sup>88</sup>

**5 PIECE SET**  
REG. \$1000.  
Includes 42" round Formica® top table with two 12" leaves that opens to 66", and four bow-back chairs.  
**Laurel** Lay-Away Available  
FREE DELIVERY  
FURNITURE, INC.  
584 W. Ann Arbor Trail • Plymouth, Michigan 48170 (313) 453-4700  
Open Daily 9:30 - 6:00  
Thurs. & Fri till 9, Sat. till 5:30

"We're supportive, but you can't rush into something with no knowledge or a base of experience," said state board member Dorothy Beardmore of Rochester Hills.

The board has approved "incentive funds" to create test programs in individual school districts.

While the test programs are expected focus on transportation, counseling and racial balance, they're also expected to focus on athletic recruiting.

"That's a big problem in Minnesota, especially for hockey," Beardmore said.

Legislation empowering local districts to create schools of choice programs is expected to be reintroduced in the state Senate.

While cross-district choice remains an option, it's still uncertain

"One positive thing that has come out of the Minnesota plan is that school districts have become more attuned to the needs of their students and parents," Beardmore said. "But it's not all about quality education."

In Michigan, Beardmore said, state board of education members decide up to 100 property transfer cases a year — allowing children from one school district to attend school in a bordering district.

"Not once, in all those cases have I heard anything about academics," she said. "It's about societal things — where mom or dad works, where the baby sitter lives and, in some cases, one school district having a pool while another one doesn't."

Other states, however, have implemented programs widely different from Minnesota's open enrollment model, according to information compiled by the Denver-based Education Committee of the States and by the New Jersey Department of Education.

State and regional schools for gifted have been established in several southern states, including North Carolina and Virginia. Boulus, at least, thinks something similar could happen here.

## MIRROR OF EMPIRE Dutch Marine Art of the Seventeenth Century

Now through April 28 Tickets: (419) 243-7000  
**The Toledo Museum of Art**  
2445 Monroe at Scottwood (419) 255-8000; Tuesday-Saturday: 10am-4pm; Sunday 1-5pm; closed Monday

## CRANBROOK SCHOOLS OPEN HOUSE

**Come explore  
excellence**  
Sunday, February 3, 1991  
1-4 p.m.

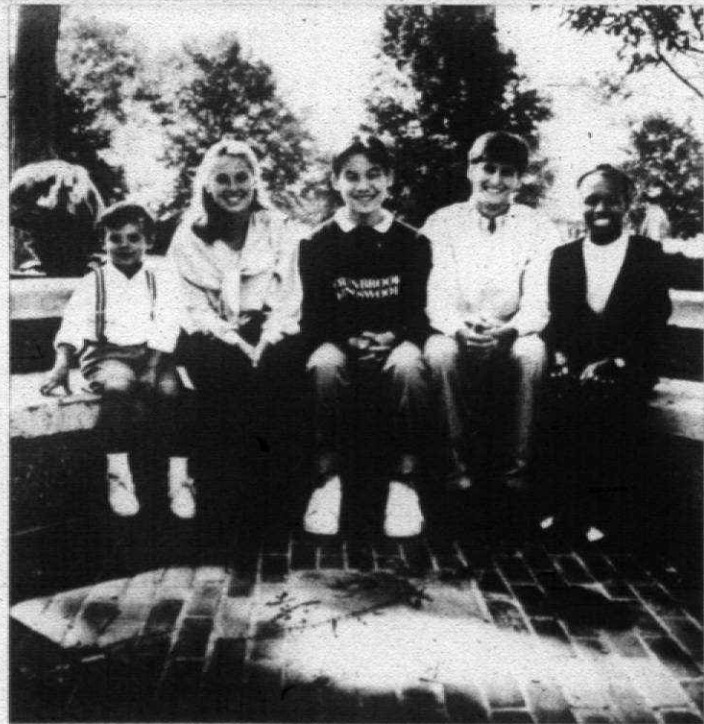

For information, please call: (313) 645-3610

**Brookside  
Lower School**  
Pre-Kindergarten  
through Grade 5  
for boys and girls

**Cranbrook Kingswood  
Middle School**  
Grades 6 through 8  
with separate programs  
for boys and girls

**Cranbrook Kingswood  
Upper School**  
Grades 9 through 12  
for boys and girls,  
day and boarding

**Announcing for  
Fall, 1991—**  
5-day boarding program  
for middle school students,  
grades 6 through 8

Lone Pine and Cranbrook Roads  
Bloomfield Hills, Michigan  
Cranbrook Schools admits students of any race, color,  
religion and national or ethnic origin.

## ETHAN ALLEN HOME COLLECTION SALE



Enjoy special savings on a wide selection of fabrics, furniture, and accessories. However, one of the few things we can't offer you for less are the services of our designers. As always, their help is complimentary.

Circa/Farmhouse Pine Living Room	
	reg. SALE
Sofa, 20-7303-7* (as shown)	\$1559.00 \$1259.00
Coffee Table, 23-8010	\$ 529.00 \$ 429.00
Linen Press, 23-9500	\$2499.00 \$2149.00
Nest of Tables, 18-8015	\$ 359.00 \$ 299.00
Recl. End Table, 18-8003	\$ 329.00 \$ 279.00
*Matching sleeper available	

**Ethan Allen**  
Your Ethan Allen Galleries  
**LIVONIA** 15700 Middlebelt (6 Mile) 261-7780  
**ANN ARBOR** 820 W. Eisenhower Cranbrook Village 995-5585  
**UTICA** 50170 Van Dyke (23 Mile Rd.) 254-5260



NEW SUNDAY HOURS 12-5  
HOURS: M 10-9; T 10-5:30; W 10-5:30, T 10-9, F 10-9; SAT. 10-5:30  
© 1991 Ethan Allen Inc.



# Suburban Life

Julie Brown editor/459-2700

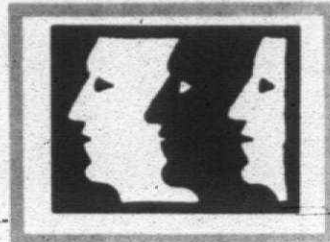

Thursday, January 31, 1991 O&E

(P.C)1B

## Tough decisions

### Students offer their views on war

By Julie Brown  
staff writer

For students at East Middle School in Plymouth, the Vietnam War's something they've read about in books. The students haven't had to deal with the day-to-day realities of war — until now.

"I think it's what we had to do," said Caroline Curtiss, 13, a Plymouth resident. "The situation needed to be taken control of by somebody. I don't think people should be allowed to walk all over other people like Saddam Hussein has."

Curtiss and five of her classmates at East recently gathered in the school library to offer their reactions to the outbreak of war. All are eighth graders in the Talented and Gifted (TAG) program, and none have family members in the Middle East.

"I think it's kind of tragic that all of this is happening," said Sara Sabo, 13, of Plymouth. She supports the actions of President George Bush.

"I guess that's what he felt he had to do."

**SABO FEELS** for those who have family members in the Persian Gulf. She respects the men and women who've chosen to serve in the military during Operation Desert Storm.

"I admire them for their desire to fight for their country," Sabo said.

Chris Land, 13, of Plymouth believes it was smarter to begin with the use of air attacks rather than ground fighting.

"I think it's unfortunate, but I think it was called for," Land said of the outbreak of war. He's been watching the TV news as much as possible to keep up with developments in the Persian Gulf.

Jason Danely, 13, of Canton has also been keeping up with the news from the Middle East.

"I think it was well-planned," he said of the allied assault. "I think the war's the only way we're going to get Saddam out of Kuwait."

Justin Palk, 13, of Canton would have preferred continued sanctions.

"I think we should have waited a little longer," Palk said. "There's no way we can back out now. It was called for. It was totally unavoidable."

Jeff Hayes, 14, of Canton is a strong supporter of President Bush.

"I'm wholeheartedly behind him," Hayes said. "I support the troops in every way possible. I think that war was the only answer left."

**MOST OF THE** students would serve in the military if necessary. Hayes would sign up as a volunteer, but some would go only if drafted.

"I think there are people more qualified than me," Danely said. "I might. It depends on what the situation would be in five years or so."

The students have discussed the war at school.

"Every class has taken time to talk about what's happening," Sabo said. "There are some adults that aren't even sure what's going on."

Sabo's written to a man in the U.S. Army who's in Saudi Arabia. She encourages others to support the



photos by BILL BRESLER/staff photographer

East Middle School students (from left) Jason Danely, Caroline Curtiss and Sara Sabo discuss the outbreak of war in the Persian Gulf.

#### THE GULF WAR Hitting Home

troops in the Middle East.

"They need the support. It's a hard job to be out there so far from home."

Sabo's considering serving in the U.S. Air Force a few years from now, and may seek admission to the U.S. Air Force Academy in Colorado. She and her classmates reject the idea that middle school students are too young to know what's going on halfway around the world.

"If they say that, I don't think they really know what they're talking about," Hayes said. "There's a lot of kids that want to learn more about it."

**THE STUDENTS** have seen peace protesters, and have mixed feelings about those protests.

"They're doing a good thing, but they're just doing it at the wrong time," Palk said.

"It's up to them what they think,

Please turn to Page 2

The students have been keeping up with developments in the Middle East. These eighth graders are (from front to back) Jeff Hayes, Chris Land and Justin Palk.



BILL BRESLER/staff photographer

Eileen Giffels (left), Michelle Mihail and Fuad Kandah rehearse a scene from "Crimes of the Heart."

## Actors are up to play's challenges

By Julie Brown  
staff writer

Jessica Lange, Diane Keaton and Sissy Spacek are well-known, respected actresses, but they're not the only ones who've appeared in Beth Henley's "Crimes of the Heart."

The trio starred in the film version of "Crimes of the Heart." Less prominent but equally capable actresses are playing the three sisters in the upcoming Plymouth Theatre Guild production.

"I don't want them to emulate them," Carla Lenhoff, director of the local production, said of the famous actresses and their community theater counterparts. "I think they're doing a real nice job. All of my cast is great."

**PERFORMANCES WILL** be held 8 p.m. Friday and Saturday, Feb. 1-2, 8-9 and 15-16, in the Water Tower Theatre, on the campus of Northville Regional Psychiatric Hospital in Northville Township. The campus is at 41001 W. Seven Mile, west of I-275 between Hagerty and Northville roads, and the

theater is by the lighted water tower.

Group rates are available. Regular ticket prices are \$6 for adults, \$5 for senior citizens and students age 18 and younger. For reservations or ticket information, call 349-7974. Tickets will be sold at the door. (Reservations are required for group rate admission.)

The play's story begins with the youngest sister having shot and injured her husband. The three sisters, who live in Mississippi, must deal with the crisis and with the pains of the past. The women are all different and yet have certain things in common.

"It's the kind of show that makes you stop and think," said Lenhoff, a Westland resident who works in personnel for the Ford Motor Co. The play has its share of humor but isn't uproariously funny.

This is Lenhoff's first time directing a Plymouth Theatre Guild show, although she has directed productions for the Spotlight Players in the Wayne-Westland area.

She's found it fulfilling to direct. It's in some ways comparable to

Please turn to Page 3

## Islamic philosophy, traditions often misunderstood

By Arlene Funke  
special writer

Did you know that Muslims have reverence for Abraham, Moses and Jesus Christ? Are you aware that Muslims hold sacred the city of Jerusalem, as do Christians and Jews?

"The three monotheistic faiths — Christianity, Judaism and Islam — are joined under one God and message," said Imam Muhammad Karoub, 66, of Farmington Hills, a spiritual leader in the Islamic community.

Islam means "submission to God." Those who believe in Islam are Muslims, meaning, in Arabic, "one who has given himself to God."

Islam is a multifaceted religion, rooted in Jewish and Christian theologies. Founded in 622 A.D. Arabia by the prophet Muhammad, Islam is based on an intense prayer life and according to the will of God — Allah.

**THE KORAN**, the holy book of Islam, contains divine revelations and rules for daily life.

Few non-Muslims understand Islam, said Rabbi Sherwin Wine of the Birmingham Temple in Farmington Hills.

"Most people in the United States know little about any religion except Christianity," said Wine, 62, of Birmingham.

Wine has made numerous trips to Islamic countries. When he speaks to groups about his travels, "I find that people are sometimes amazed. They aren't aware of certain realities."

Islam claims 800 million adherents worldwide. Predominant in the Middle East, it also has followers in large portions of Africa, Malaysia, Pakistan and Bangladesh. Sizeable numbers of Muslims live in Turkey, the Balkan states and portions of the Soviet Union.

Around 4 million Muslims live in North America, said Nihad Hamed, of the Federation of Islamic Associations, based in Redford. The FIA is an umbrella group of some 40 Islamic organizations.

Approximately 160,000 Muslims live in metro Detroit.

"They come from all backgrounds and ethnic groups," said Hamed, 62, secretary-general of the FIA.

**THE FEDERATION**, founded in 1952, promotes the ethics and philosophy of Islam. It raises money to build mosques, distribute copies of

the Koran and award scholarships. It tries to promote good relations between Muslims and non-Muslims and to correct misconceptions about the religion.

Political concerns have taken prominence since the rise of Muslim fundamentalists such as the Ayatollah Khomeini of Iran.

"It subdivided the community," said Hamed. "It has polarized the Muslim world and more polarization is coming."

Many local Muslims are native Americans. Karoub, who conducts prayer services and teaches Islamic law, was born and reared in Detroit. Others are naturalized American cit-

izens, such as Hamed.

Muslims revere the prophets of Jewish and Christian scriptures. They believe Muhammad is the last and greatest prophet. They believe that Muhammad wasn't divine but an instrument chosen to bring God's message.

"Islam is an accumulation of ideas drawn from Christianity, Judaism and Islam," Hamed said.

The Prophet Muhammad, at age 40, had a religious experience. The Archangel Gabriel appeared to him in a dream. The angel said Muhammad must preach the divine word of the one God. Revelations would come in a series of visions.

**MUHAMMAD EXPERIENCED** persecution in Mecca, where many people were pagans. He fled to Medina and formed an army. He eventually triumphed over his old adversaries in Mecca. Within 100 years, Islamic warriors and missionaries conquered much of the world.

Mecca and Medina are Islamic shrines. Jerusalem also is a holy city for Muslims. The Dome of the Rock, a shrine in Jerusalem, marks the place from which Muhammad ascended into heaven to receive in-

structions, according to tradition.

Muslims must follow the six Articles of Faith, outlined in the Koran. These include belief in God, the prophets, the scriptures and angels, all of whom have specific duties.

The Articles of Faith also decree a Judgment Day, when human deeds are weighed. And, finally, Muslims believe in predestination. Human life is decreed by Allah. However, since humans cannot know their destinies they must make their own choices for good and evil.

When things go badly, Muslims may say "It is the will of Allah."

The Five Pillars of Islam outline religious duties required. These are: Reciting the Creed, or Declaration, that there is no God but God, and Muhammad is his prophet; praying five times a day; giving alms to the poor; fasting from dawn to dusk during the Holy Month of Ramadan; and, if feasible, making one pilgrimage to the holy city of Mecca, where they must perform certain religious acts.

**THE TWO MAJOR** sects are the Sunni and Shiite Muslims. The differ-

Please turn to Page 2

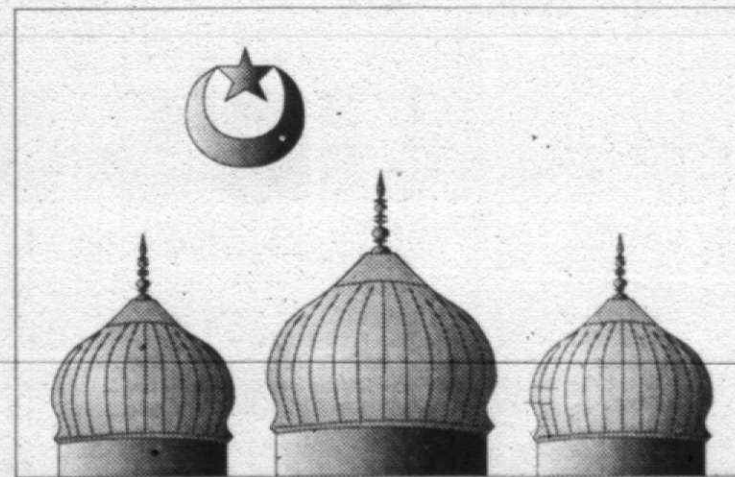

TAMMIE GRAVES/Observer & Eccentric



**NATIONWIDE**  
For sponsorship details, call  
**(800) 645-6376**  
In New York State (800) 632-9400







## clubs in action

### CANTON MUSEUM

The Canton Historical Museum, at Canton Center and Proctor, will be closed during January and February due to long-term projects. The Canton Historical Society operates the museum. Group leaders don't plan to produce a Canton Historical Society calendar this year.

### WOMAN'S CLUB

The Woman's Club of Plymouth will meet 12:30 p.m. Friday, Feb. 1, at the First Presbyterian Church of Plymouth, 701 Church. A "Live, Laugh, Love" program will be presented by author and speaker Lois Wolfe-Morgan. She will discuss ways to control stress and fatigue and to enhance self-esteem. Wolfe-Morgan will also talk about ethics and values.

### WESTSIDE SINGLES

Westside Singles will hold a dance/party 8 p.m. to 2 a.m. Friday, Feb. 1, at Roma's of Livonia, on Schoolcraft west of Inkster. The dance/party is for singles age 21 and older. Dressy attire should be worn (no jeans). There will be snacks and a budget bar. For more information, call the hot line, 562-3160.

### THEATRE GUILD

The Plymouth Theatre Guild will present the play "Crimes of the Heart" by Beth Henley. Performances will be held 8 p.m. Friday and Saturday, Feb. 1-2, 8-9 and 15-16, in the Water Tower Theatre, on the campus of Northville Regional Hospital, 41001 W. Seven Mile, Northville Township. The campus is between Haggerty and Northville roads and

is west of I-275.

The play tells the story of three Mississippi sisters who must deal with a family crisis. Ticket price is \$6 for adults, \$5 for seniors and students. Group rates are available. Tickets will be sold at the door. For ticket information, call 349-7974.

### SATURDAY NIGHT

Saturday Night Singles/Westside will hold a dance/party 8 p.m. to 1 a.m. Saturday, Feb. 2, at Roma's of Livonia, on Schoolcraft west of Inkster. The dance/party is for singles age 21 and older. Dressy attire should be worn (no jeans). There will be snacks and a budget bar. Admission price is \$4. For more information, call the hot line, 277-4242.

### TRI-COUNTY SINGLES

Tri-County Singles will hold a dance/party 8 p.m. to 1:30 a.m. Saturday, Feb. 2, at the Airport Hilton Inn, I-94 and Merriman in Romulus. The dance/party is for singles over age 21. Admission price is \$2 for women, \$4 for men. For more information, call the hot line, 842-7422.

### 50-UP CLUB

The St. John Neumann Seniors/50-Up Club will meet 7:30 p.m. Tuesday, Feb. 5, at the church, on Warren in Canton. New members and guests may attend. For more information, call 495-1307 or 459-4091.

### CANTON NEWCOMERS

The Canton Newcomers Club will meet Wednesday, Feb. 6, at the Sunflower Clubhouse, 45956 Gainsborough in Canton. Hospitality time will be 7 p.m., the general meeting 7:30 p.m. The speaker will be Patrick

Haggerty, a tax specialist from Schoolcraft College. He will discuss "Tax Topics." For more information, call 397-2687.

### COLDS, ALLERGIES

A program on coughs, cold and allergies will be held 7:30 p.m. Wednesday, Feb. 6, in Room 235 at Novi High School, Novi Road and 10 Mile. The speaker will be Dr. Michael Rowe. The program is sponsored by Novi Community Education and the Asthma and Allergy Foundation of America. Admission is free of charge. To register or for more information, call 348-1200 or 427-2202.

### MOMS AND TOTS

The Plymouth Newcomers Moms and Tots will meet 11:15 a.m. Thursday, Feb. 7, at Showbiz Pizza, southeast corner of Ford and Lilley in Canton. Price is \$3 per person, including pizza, pop and some tokens for rides. The deadline to make reservations is noon Wednesday, Feb. 6. For reservations or more information, call 459-1572.

### TRAVEL CLUB

The Western Wayne County Travel Club will meet 7 p.m. Thursday, Feb. 7, at the Canton Public Library, 1200 S. Canton Center. A slide presentation of the trip to Palm Springs, Calif., and videos of an Alaskan cruise and Bear Creek Farms will be featured. There will be door prizes. Refreshments will be served.

Travel club members have planned a Thursday, Feb. 14, trip to Windsor's Top Hat to see The Gaylords. Price is \$37 for transportation, dinner and the show. For more information, call Len Bloch, 459-5508.

### NEWCOMERS CLUB

The Plymouth Newcomers Club will hold its yearly night meeting Thursday, Feb. 7, at the Plymouth Church of Christ, on Sheldon just south of Ann Arbor Road. Registration will be 7 p.m., the meal 7:30 p.m. Members are asked to bring any type of salad or dessert to share in lieu of a dinner fee.

Coffee and tea will be provided. The 8:30 p.m. program will be on "Financial Strategies for the 1990s." Husbands are encouraged to attend. Reservation deadline will be noon Monday, Feb. 4. For reservations, call 459-8046 or 459-7943. The club is for residents of Plymouth or Plymouth Township who have lived in the community two years or less.

### ATTENTION DEFICIT

The Attention Deficit Disorder Association will meet 7:30 p.m. Thursday, Feb. 7, at the Livonia Civic Center Library, on Five Mile east of Farmington Road. The meeting will include a panel discussion on the disorder in adults. Registration will begin 7 p.m. Donation is \$5 for non-members. For more information, call 464-8233.

### MARDI GRAS DANCE

Bethany will hold a Mardi Gras dance 9 p.m. to 1 a.m. Friday, Feb. 8, at the Our Lady of Sorrows social hall, 23615 Power, Farmington. Price is \$6.

Bethany is a Catholic group open to people of all faiths. It will offer support group meetings for recently divorced, separated or widowed people. Upcoming meetings are scheduled for Sunday, Feb. 10 and Feb. 24. For more information, call 471-2708 or 478-0533.

### WESTSIDE SINGLES

Westside Singles will hold a

dance/party 8 p.m. to 2 a.m. Friday, Feb. 8, at Roma's of Livonia, on Schoolcraft west of Inkster. The dance/party is for singles age 21 and older. Dressy attire should be worn (no jeans). There will be snacks and a budget bar. For more information, call the hot line, 562-3160.

### BOWLATHON

The annual "Bowlathon for Charity" will be 11 a.m. Saturday, Feb. 9, at Plaza Lanes, 42001 E. Ann Arbor Road in Plymouth Township. The event is sponsored by the Mayflower-Lt. Gamble Post and Ladies Auxiliary No. 6695 of the Veterans of Foreign Wars. Bowlers and pledges are needed, and VFW membership isn't required to participate. Proceeds will be donated to the Make-A-Wish Foundation and to Special Olympics. For more information, call Alice Fisher, chairwoman, 728-7619, or Jim Dray, co-chairman, 420-3095.

### SATURDAY NIGHT

Saturday Night Singles/Westside will hold a dance/party 8 p.m. to 1 a.m. Saturday, Feb. 9, at Roma's of Garden City, on Cherry Hill east of Venoy. The dance/party is for singles age 21 and older. Dressy attire should be worn (no jeans). There will be snacks and a budget bar. For more information, call the hot line, 277-4242.

### VIETNAM VETERANS

The Plymouth-Canton Chapter No. 528, Vietnam Veterans of America, will meet 7:30 p.m. Monday, Feb. 11, at the Mayflower-Lt. Gamble Veterans of Foreign Wars Post, 1426 S. Mill, Plymouth. Area Vietnam-era veterans may attend the general membership meeting. For more information, call Greg Huddas, president, 453-5020, Joe Agius, membership director, 453-8180, or Mike Schlott, 455-9381.

### CANTON TOWNSHIP PLANNING COMMISSION CHARTER TOWNSHIP OF CANTON NOTICE OF PUBLIC HEARING

PROPOSED AMENDMENT TO THE ZONING ORDINANCE OF THE CHARTER TOWNSHIP OF CANTON, WAYNE COUNTY, MICHIGAN.

NOTICE IS HEREBY GIVEN pursuant to Act 184 of the Public Acts of 1943 of the State of Michigan, as amended, and pursuant to the Zoning Ordinance of the Charter Township of Canton that the Planning Commission of the Charter Township of Canton will hold a Public Hearing on Monday, February 4, 1991, at the Canton Township Administration Building, 1150 S. Canton Center Road at 7:00 p.m. on the following proposed amendments to the Zoning Ordinance.

CONSIDER THE REQUEST TO REZONE PARCEL NO. 136-99-0002-002 FROM LI-2 LIGHT INDUSTRIAL TO GI GENERAL INDUSTRIAL, LOCATED ON THE EAST SIDE OF SHELDON BETWEEN VAN BORN ROAD AND MICHIGAN AVENUE.

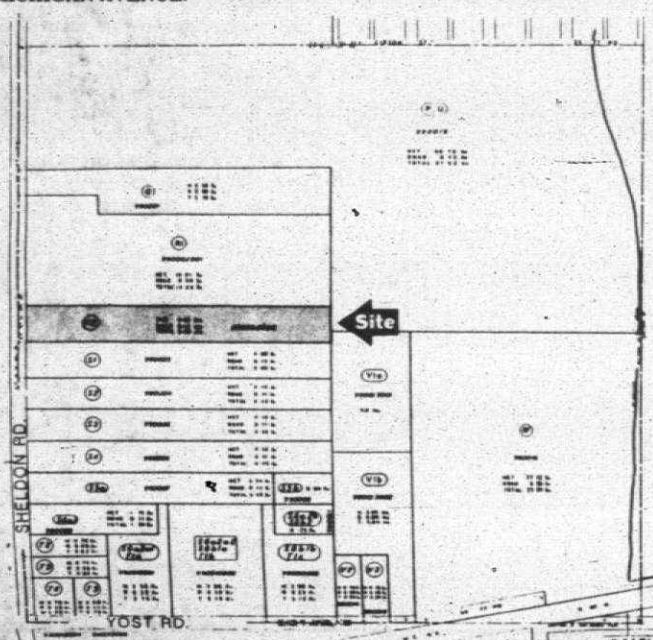

Planning Commission  
JOHN BURDZIAK, Chairman

Publish: January 10 and 31, 1991

## OAK WOOD FLOORS

3/4 X 2 1/4 \$5<sup>25</sup> per foot  
installed - minimum 100 sq. ft.  
(sand, stained & 2 coats poly)

### Carpets by Dominic

• Carpet • Linoleum • Tile

Please Call For Appointment 474-5510

Choo-Choo-Choose Classified! BUY SAVE SELL BUY SAVE  
With O & E classifieds, you're always on the right track! All aboard for savings!

### Insulation Special

6" R-14

Blown in Attic

Insulation

1,000 Sq. Ft. - \$300

JONES

INSULATION

348-9880

"Please,  
my little  
girl needs  
blood."

Imagine if you had to ask for blood  
to save the life of someone you love.  
Next time the American Red Cross  
asks, give blood, please.

GIVE BLOOD, PLEASE



## How to Win the Rat Race

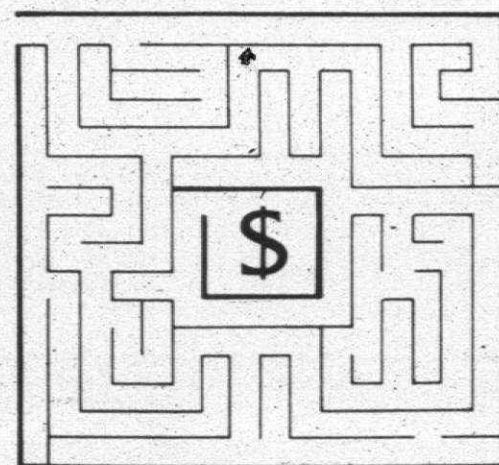

(and retire financially secure).

SMA FINANCIAL ADVISORY SERVICES, INC.  
29100 Northwestern Hwy., #405  
Southfield, MI 48034  
(313) 354-1300

Principal Office Worcester, MA

### A Three-Part Series

Wednesday Evenings.  
Feb. 27, Mar. 6 & Mar. 13  
From 7 to 10 p.m.

### Plymouth-Canton High School

8415 Canton Center Road  
Canton, MI 48187

Tuition: \$18 per person (Plus \$25 Materials  
Fee: Payable the first night of class.)

### To Register Call:

Plymouth-Canton  
Community Education Dept.  
(313) 451-6660 for Class # 286.

In three evening sessions, this seminar will introduce you to the key concepts and practices of wise money management, including how to minimize your taxes, maximize your investment returns, and plan for your future. Brian Teichman, CFP, Certified Financial Planners from SMA Financial Advisory Services, Inc. will help you to reach your income and financial objectives. Investment topics will be discussed in a generic manner.

## NOW GETTING A MORTGAGE IS ALMOST AS NICE AS GETTING A HOME.

There's never been a better time to get a new home. And there's nobody who is as willing to help as Security Bank and Trust.

With programs available from the Michigan State Housing Development Authority, including the Michigan Initiative Mortgage Program, you may qualify for special reduced interest rates and low monthly payments.

To find out more, stop in any of our branches or call the number listed below. We're making borrowing money almost as nice as spending it.

We'll make you feel like our most important customer.

### SECURITY

BANK  
AND TRUST

A Security Bancorp Bank™  
281-5241  
Member FDIC



## St. Joseph Mercy Hospital in Ann Arbor has Obstetrician/Gynecologists near you

Four separate physician practices providing care in Plymouth & Canton

### Gove & Heilbronn

Norman Gove, MD  
Duane Heilbronn, MD  
Arbor Health Building  
Suite 302  
990 W. Ann Arbor Tr.  
Plymouth  
455-5990

### Manber & Hrozencik

Yvonne Manber, MD  
Donna Hrozencik, MD  
McAuley Health Building  
42180 Ford Rd. at Lilley  
Canton  
981-6556

### Meghnat

Parviz Meghnat, MD  
Arbor Health Building  
Suite 201  
990 W. Ann Arbor Tr.  
Plymouth  
434-5600

### Sanchez

Hugo Sanchez, MD  
Arbor Health Building  
Suite 201  
990 W. Ann Arbor Tr.  
Plymouth  
434-0450

Admitting patients to St. Joseph Mercy Hospital, which offers the latest in single-room maternity care and the availability of epidural anesthesia and analgesia for pain relief. For more information or to schedule an OB tour, call Ask-A-Nurse at 572-5500.

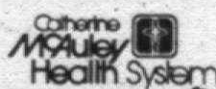

Sponsored by the  
Religious Sisters of Mercy  
founded in 1831  
by Catherine McAuley

St. Joseph Mercy Hospital  
5301 East Huron River Drive  
P.O. Box 995  
Ann Arbor, Michigan 48106





Thursday, January 31, 1991 O&amp;E

★ 1C

## More products, outlets to chart Ziebart's future

By Doug Funke  
staff writer

Ziebart International can be seen as a classic example of a business that broadened its product line and distribution system rather than stagnate or shrivel when competition heated and the economy cooled.

Now, the privately owned company headquartered in Troy with a manufacturing/warehouse facility in Redford, is poised for explosive growth not only in the United States, but around the world.

"By having a broad range of services, we're not dependent on how well the car is made," said E.J. Hartmann, a Birmingham resident and Ziebart chairman. "We provide a service that adds value or more enjoyment to a car."

Ziebart used to be exclusively a rustproofing and probably still is perceived that way by most people, Hartmann said.

But in mid-1970s, Ziebart purchased Arndt Palmer and started offering paint and fabric protection treatment for vehicles. In the early 1980s, the company began selling accessories like sunroofs, running boards and grill guards.

ZIEBART BOUGHT a rustproof-

ing competitor, Tuff-Kote Dinol, in 1988, and most recently purchased Tidy Car, whose franchises provide an elaborate interior and exterior cleaning service.

"We hope to communicate that Ziebart is more than a rustproofing company," Hartmann said. "We have a broader range of service we're offering, a cleaner image."

All Ziebart and Tidy Car franchises eventually will offer the services provided by the other, Hartmann said. Upwards of half of all dealers are expected to do so by the middle of this year. A successful test marketing was conducted last summer.

"We contemplated keeping them as two separate franchises, but as we looked at it, we saw more potential combined," he said. "Ziebart needed further diversification. Tidy Car needed diversification even more."

Convenience for customers, one-stop shopping, is a drawing card.

BUYERS OF new cars most likely would use the rustproofing and decal/accessory part of the business. Professionals like lawyers, sales people and doctors are likely candidates for the car care line.

Randy Oliver converted Tuff-



ART EMANUELE/staff photographer

E.J. Hartmann, chairman of Ziebart International, has presided over an expanding product line and a network of dealers since acquiring controlling interest in the company in 1970. Further growth is anticipated here and abroad.

Kote Dinol franchises in Livonia and Wodhaven to Ziebart about a year and a half ago.

"I think it (car cleaning) is a good area for us to expand into," he said. "I think it complements the first part of the business (rustproofing), making the car last longer. When it lasts longer, it needs to be cleaned."

Hartmann, 61, acquired controlling interest in Ziebart from a

group of owners in 1970. He had come aboard as a vice president in charge of administration the previous year and was impressed with growth potential.

"I found out after I was hired that the principal owner was interested in selling," Hartmann said. "I made presentations to interested parties. I found that if I wasn't successful, I would be out looking for a job again."

SO HE bought the company.

There were 150 franchises in the United States when Hartmann acquired Ziebart. Now, there are some 380 franchises and 20 company-owned dealerships. Tidy Car had about 100 franchises in the United States and another 100 in Europe and Canada when acquired by Ziebart, he said.

The goal is another 400 combined Ziebart/Tidy Car franchises

in the United States during the 1990s. The Southwest and Pacific Northwest will be especially targeted.

Potential also exists for advances in foreign markets, especially in Europe, and expansion of markets in the Far East.

For example, a Ziebart franchise in Jakarta, Indonesia, averages 500

Please turn to Page 2

## Will diesel get another look?

By Gerald Frawley  
staff writer

Diesel.

The word conjures images of sluggish, noisy and unreliable engines. But as far as today's diesel engines are concerned, nothing could be further from the truth.

In fact, if auto manufacturers are to succeed in meeting ever-restricting emission standards, brought on by the increased environmental awareness, the once-maligned diesel engine may be a best bet for the 1990s.

Maurice Wing, operations manager for diesel systems of Troy's Lucas Automotive Inc., said advances in the diesel engine and changes in the diesel industry and the world are so pronounced that the 1990s may well be the decade of the diesel.

Lucas Automotive, in addition to manufacturing conventional automotive parts, makes diesel fuel injection pumps.

"Methanol, electricity, natural gas, solar powered, hydrogen and ethanol — cars powered by these alternative fuel sources have received the lion's share of attention even though there may be a better, proven alternative right under our very noses."

The diesel engine.

Although automotive research and development has focused almost exclusively on the gasoline engine for the last 100 years, the diesel engine has made great strides since the last energy crisis in the mid 1970s, Wing said.

ENGINE NOISE, sluggishness, reliability — all problems when automobile manufacturers first began touting the diesel engine — have been largely resolved, Wing said.

"I could put you inside a car with a diesel engine today and you wouldn't know it," Wing said.

Significant research on direct injection diesel engines — in which fuel is burned inside the cylinder instead of in a separate chamber — has significantly improved the performance of diesels, Wing said.

Two spring fuel injectors, which introduce fuel in two stages, and turbo-charged engines also offer hope for higher-performance diesel engines.

"You haven't heard about the major players doing a lot of research, but their European counterparts are," Wing said.

In the 1970s, he said, diesel engines were rushed onto the market before they were ready for widespread auto use. "Before the product, before the market, before the oil

*'I could put you inside a car with a diesel engine today and you wouldn't know it.'*

— Maurice Wing  
Lucas Automotive

companies — no one was ready for the diesel.

"(And) that's unfortunate, because (the industry) is going to have to sell (the idea) of the diesel all over again."

JAMES BRITTON, director of services for the Association of Diesel Specialists, said that while diesel engines have several advantages over the conventional gasoline engine, the price of diesel fuel — which can range anywhere from 20 to 50 cents above the price of gasoline — will prevent its widespread use.

The initial purchase cost of a diesel engine — generally \$2,000 to \$4,000 more — is also an obstacle to wider use of the diesel.

"I'm a confirmed diesel addict myself, but (in light of these two points) even I'm hard pressed to purchase a diesel."

"There is growth in the North American diesel industry, but most of it's coming from offshore buyers," Britton added. Italy, France, Germany and England are all seeing an increase in the use of diesel engines in passenger cars.

But Lucas' Wing said other factors will force the automotive industry to take a second look at the industry. In addition to changes that have improved the reliability of the diesel engine, modern diesels are more efficient and burn cleaner than the gasoline engines.

Conventionally powered gasoline engine cars will have a difficult time meeting the corporate average fuel economy (CAFE) ratings currently under review by the government, he said. Under proposed (but not adopted) requirements, some cars would be required to exceed 50 miles per gallon.

Modern diesel engines are more fuel efficient, burning 25 to 30 percent less fuel than conventional engines, Wing said.

In the United States, where gasoline has been consistently cheaper than diesel fuel, this hasn't been as great a concern. But in Europe, where the two fuels are comparably priced (between \$3.75 and \$4 per gallon) that 25 to 30 percent is substantial, Wing said.

"We will be seeing, in the future, a significant penetration by diesel engines in the (passenger car) market — more in Europe at first, but the United States will follow," he said.

DIESEL-POWERED cars already comprise 25 percent of the automobile market in Europe, he said. In the United States market, the diesel engine has captured less than 1 percent.

Another accelerating factor in the acceptance of the diesel engine is a growing consumer awareness of the environment brought on by acid rain, global warming and ozone depletion, Wing said.

Automobile manufacturers can expect increasingly strict auto emission standards — standards today's gasoline powered cars are already hard pressed to meet, Wing said.

Similar standards designed to upgrade European air quality have also been enacted.

The diesel, Wings said, is inherently cleaner than its gasoline counterparts and does not require the expensive catalytic systems to remove pollutants.

Today's diesel engines, he added, would fare quite well against ever-restrictive emission standards that conventional gasoline engines struggle to meet.

"What you have to remember is that it's not what you see that is necessarily harmful to the environment," Wing said.

CARBON DIOXIDE and carbon monoxide emissions from a diesel engine are 30 percent less than those of a similarly sized gasoline engine fitted with a catalytic converter, he said.

Britton, of the association of diesel specialists, said emissions and minimum mileage requirement regulations may not be enough to spur a significant increase in the use of diesels.

Automobile manufacturers will resist stricter regulations — and in fact, several cars already exceed 50 miles per gallon — and technological advancements may help the dirtier gasoline engines.

There will continue to be a market for diesel trucks. Ford, General Motors and Chrysler all offer full-sized, diesel-powered trucks.

But to convince the mainstream public to take a real look at the diesels, fuel prices are going to have to come down, he said. Diesel fuel prices are typically higher because of federal taxes — which are higher than gasoline taxes — and higher refining costs.

## MORTGAGE REFINANCING... A

# BRILLIANT DEDUCTION

Chances are you've heard consumer loan interest is no longer deductible. Well, with the Comerica Mortgage refinancing plans of your choice, it still could be.

Mortgage refinancing means you can use the equity in your home to pay off your consumer loans. And this means you can convert consumer loan interest to mortgage interest and deduct it from your income tax.

What's more, when you refinance your high interest, adjustable or fixed rate mortgage, you may end up with a shorter term mortgage — with a lower interest rate and a smaller payment — than you now have. You even may be able to finance your closing costs.

Refinancing to pay off high interest loans just may be the smartest move you could make. Especially now, when mortgage rates are at an all-time low.

To learn about our refinancing options, call your nearest Comerica office, shown below. As one of Michigan's leading mortgage lenders, we not only offer competitive rates and fees. We also make ourselves available to meet at a time and place most convenient for you. And we promise to ignite your interest in mortgage refinancing. Brilliantly, of course.

**Comerica**  
Where the bottom line is you.

370-6054  
479-2250370-6058  
795-4510427-0013  
932-0700

© Copyright 1991 by Comerica Mortgage Corporation



# Lots of little auto changes can make future livable

Theoretically, the crisis in the Gulf is mainly of concern to the Japanese and Europeans, who in normal times get almost all of the oil exports from the Mideast. Meanwhile, we are, too literally, swimming in oil, despite the bombing, embargoes and damage to refineries.

Regardless, I still find myself waking up in the middle of the night wondering if all this is worth it. Whether, in fact, there is some way of maintaining our highly mobile lifestyle with some degree of energy independence.

It's occurred to me that we've been caught up on this issue for several decades now, with lots of avenues explored, none very far. In the

late 1970s, there were hundreds of proposals for so-called "alternate" fuels, engines or automobiles. Most worked, a few worked well, but none worked cheaply.

PARTICULARLY, none worked as cheaply as a piston engine fueled by oil that dropped in price on the world market with every hiccup in OPEC. Remarkable progress was made in those days in increasing the basic efficiency of the engines, but all eventually ended, restrained by the physical law that decrees that it takes energy to accelerate mass.

Weight and size lured the Japanese and Europeans, with the result that imports — that portion of the



auto talk  
**Dan McCosh**

fleet that used to represent an almost anachronistic approach to fuel economy — eventually converged with a steadily improving domestic car fleet.

It should be obvious by now that the cost of fuel is never going to do much in the way of changing habits of energy consumption unless, of

course, it jumps as horrendously in price as, say, car insurance or interest charges. There seems to be nothing on the immediate horizon that will revolutionize this industry. Rather, we seem to be facing a slow conversion of what had been everyman's dream of personal freedom to a strangled luxury item.

BUT THE curious thing is that we do have the capability to solve some of the problem, a little bit at a time. Some extremely promising technology has come into being in just the past few years. One is the potential of methanol fuel to replace gasoline some of the time.

Methanol, refined from coal or natural gas, is more or less independent from the need to import foreign oil. Its production in large quantities would release substantial amounts of carbon dioxide into the atmosphere, but in many ways it is cleaner burning than gasoline.

One can, in fact, fuel cars using natural gas, ethanol (grain alcohol) or propane — all more or less avail-

able, although considerably more costly than a buck a gallon. That's before you consider the recent interest in electric cars as a means to use the energy of burning coal to get you to work.

At the moment, none of these programs seems likely to succeed without some kind of favoritism or subsidy. Not surprisingly, none is palatable to an auto industry struggling to sell cars that still burn the cheapest fuel of all.

Still, it seems to me that markets could be created, niches filled, and bit by bit we could develop at least some fleets that don't burn the stuff that now flows like blood in the Persian Gulf.

## More products in Ziebart's future

Continued from Page 1

rustproofings from white while most domestic dealers average 1,000 per year, Hartmann said.

Six franchises had been operating in the Middle East — three in the United Arab Emirates, one each in Saudi Arabia, Bahrain, and Egypt — but none has been heard from since the U.S. launched air attacks Jan. 16, Hartmann said.

ABOUT 50 percent of Ziebart International's business now is rustproofing, the other 50 percent car care, detailing and accessories.

The goal is one-third rustproofing, one-third accessories and one-third car care, Hartmann said.

"We feel that's a good blend of services that can be handled by dealers," Hartmann said. "As well as it is, you don't want to make it too

complicated because training and quality control becomes too difficult. We may pick up some products and drop others."

Radiator repair and installation of sliding windows on pick-up trucks were among the services implemented, then dropped by the company.

Decisions to diversify over the years weren't that difficult to make, Hartmann said, adding that more

businesses than might immediately come to mind have done so.

"Markets continually change," he said. "McDonald's started out selling hamburgers. Now you can get chicken, salads and sandwiches." Last year, Ziebart International reported dealer sales in the U.S. and Canada of more than \$100 million, plus an additional \$50 million in the rest of its foreign markets.

## datebook

### INVENTORS' COUNCIL

Thursday, Jan. 30 — Game marketer speaks at 6:30 p.m. at the monthly meeting of the Inventors' Council of Michigan at the Livonia Public Library, one-half mile east of Farmington Road on the south side of Five Mile. Information: Barbara Bach Eldersveld, 963-0616.

### NICHE MARKETING

Friday, Feb. 1 — Niche Marketing presented 9 a.m. to noon at the Nov. 11th Haggerty, Novi. Fee: \$55. Information: Deloitte & Touche.

### JOB INTERVIEWING

Friday, Feb. 1 — Job-Interviewing workshop covering interviewing skills 9 a.m. to noon at the Growth Works building, 271 Main, Plymouth. Fee: \$15. Information: Tom Arbanas, 455-4093.

### WRITING FOR MEDIA

Tuesdays, Feb. 5 through March 12 — "Writing for the Print/Electronic Media" offered 7-9 p.m. at Schoolcraft College, 18600 Haggerty, Livonia. Fee: \$95. Information: 462-4448.

### INTERNATIONAL INVESTING

Wednesdays, Feb. 6 and 13 — International investing course offered 6-8 p.m. at Schoolcraft College, 18600 Haggerty, Livonia. Fee: \$40 for both sessions. Instructor: Rick Bloom. Information: 462-4448.

### LAN MANAGER

Thursday, Feb. 7 — Technical Forum on Microsoft's LAN Manager 2.0 and Compag's Systempro 8.30 a.m. to noon at Compag's Livonia office, 38705 Seven Mile, Livonia. Information: Thomas D. Ankofski, 268-1034. Sponsor: ComputerLand of Sterling Heights.

### TAX HELP

Thursday, Feb. 7 — Free group self-help tax preparation 6:30-8:30 p.m. at the Livonia Civic Center Library, 32777 Five Mile. No registration required. Information: brookings desk, 421-7338 Ext. 633. Sponsor: Internal Revenue Service.

### ANALYZE COMPETITORS

Friday, Feb. 8 — Analyzing Your Competition seminar presented 9 a.m. to noon at the Novi Hilton, 21111 Haggerty, Novi. Fee: \$55. Information: Lisa Pajot, 1-769-6200. Sponsor: Deloitte & Touche.

### INVESTMENT EDUCATION

Monday, Feb. 11 — Free education investment seminar on trusts and municipal bonds 7:30-9 p.m. at Mt. Hope Congregational Church, 30330 Schoolcraft (north service drive of 1-96 one-quarter mile west of Middlebelt), Livonia. Information: Send information for Datebook to the business editor, Observer & Eccentric Newspapers, 26251 Schoolcraft, Livonia 48150. Information must be received by Monday to be published in the coming Thursday issue. Publication is not guaranteed. Information should contain a daytime telephone number, where information can be verified. If your item is about something to happen several weeks in the future, it may be run more than once, space permitting.

John Nye, 274-8995. Sponsor: National Association of Investors Corp.

### WOMEN'S ECONOMIC CLUB

Thursday, Feb. 14 — Women's Economic Club presents Crain's Newsmaker of the Year at the Westin Hotel in Detroit. Information: 963-5088.

### TAX HELP

Thursday, Feb. 14 — Free group self-help tax preparation 6:30-8:30 p.m. at the Livonia Civic Center Library, 32777 Five Mile. No registration required. Information: brookings desk, 421-7338 Ext. 633. Sponsor: Internal Revenue Service.

### LAND SURVEYORS

Tuesday-Thursday, Feb. 19-21 — Michigan Society of Registered Land Surveyors 50th anniversary annual meeting at the Radisson Hotel, Plymouth. The group had been planning to meet in Flint but will meet in Plymouth instead. Information: (517) 484-2413.

### TAX HELP

Thursday, Feb. 21 — Free group self-help tax preparation 6:30-8:30 p.m. at the Livonia Civic Center Library, 32777 Five Mile. No registration required. Information: brookings desk, 421-7338 Ext. 633. Sponsor: Internal Revenue Service.

### TEACHING BUSINESS

Friday-Saturday, Feb. 22-23 — Workshop for teachers of business 4-8 p.m. Friday and 8 a.m. to 4 p.m. Saturday at Schoolcraft College, 18600 Haggerty, Livonia. Fee: \$175. Information: 462-4448. Sponsor: Schoolcraft College.

### ESTATE PLANNING

Monday, Feb. 25 — Free personal finance seminar, "Personal Estate Planning," 7-9:30 p.m. in the Livonia Civic Center Library Auditorium, 32777 Five Mile, Livonia. Information: Linda Morrow, 421-7338 Ext. 618. No reservations required. Sponsor: Livonia Public Library.

### TAX HELP

Thursday, Feb. 28 — Free group self-help tax preparation 6:30-8:30 p.m. at the Livonia Civic Center Library, 32777 Five Mile. No registration required. Information: brookings desk, 421-7338 Ext. 633. Sponsor: Internal Revenue Service.

Send information for Datebook to the business editor, Observer & Eccentric Newspapers, 26251 Schoolcraft, Livonia 48150. Information must be received by Monday to be published in the coming Thursday issue. Publication is not guaranteed. Information should contain a daytime telephone number, where information can be verified. If your item is about something to happen several weeks in the future, it may be run more than once, space permitting.

# Entertainment

Ethel Simmons editor/644-1100

Thursday, January 31, 1991 O&E

## upcoming things to do

### COMEDY, MUSIC

The Ron Coden Show, with comedy and music, moves to its new location at Mr. Mike's in Westland, for four weekends, Friday, Feb. 1; to Saturday, Feb. 23. Shows start at 9 p.m. Call 772-8882 for information and reservations. There is no cover charge.

### ON STAGE

Plymouth Theatre Guild's second production of the season is Beth Henley's comedy-drama "Crimes of the Heart." The play will be presented at 8 p.m. Friday-Saturday, Feb. 1-2, 8-9 and 15-16, at the Water Tower Theatre on the campus of the Northville Regional Hospital. Tickets are \$6 adults; \$5 seniors (62 and over) and students (18 and under). For tickets or further information call 349-7974.

### FAMILY THEATER

The Garden City Parks & Recreation Family Theater will present "L'il Rascals Revue" at 6:15 p.m. Tuesday, Feb. 12, at Maplewood Community Center in Garden City. Tickets are \$5 in advance, at Maplewood, phone 525-8486.

### LOVE LETTERS

"Hart to Hart" stars Stefanie Powers and Robert Wagner bring A.R. Gurney's hit play "Love Letters" to Detroit's Fisher Theatre for a Valentine's engagement, Tuesday-Sunday, Feb. 12-17. Tickets are on sale at all Ticketmaster outlets and the Fisher Theatre box office. To order by phone call 645-6666. For more information call 872-1000.

### 100TH SHOW

The Attic Theatre's 100th production, "Tebele and Her Demon," by Isaac Bashevis Singer, runs through Sunday, Feb. 17. Performances are Wednesday at 7 p.m., Thursday-Friday at 8 p.m., Saturday at 5 and 9 p.m., and Sunday at 2 and 7 p.m. For tickets call the Attic box office at 875-8284. Discounts are available to groups, students and senior citizens.

### BARBERSHOP HARMONY

The Detroit-Oakland Chapter of the Barbershop Harmony Society presents "America — My Home" at 8 p.m. Friday-Saturday, Feb. 15-16, at the Livonia's Schmidt Auditorium. This evening of classic barbershop harmony features the Gentlemen Songsters Chorus and two Champion quartets: Blue Grass Student Union from Louisville, Ky., and Power Play from Macomb County. Tickets are \$10 with group rates available for the Friday evening performance. For information call Bob Rock at 562-1989.

### MOSCOW THEATRE

The first United States tour of the Moscow Theatre Studio begins in



R. Ward Duffy (left), Mary Proctor, Ricahrd A. Schrot and Sue Kenny appear in "A Midsummer Night's Dream," opening Thursday, Jan. 31, at Meadow Brook Theatre.

### MEADOW BROOK

Sue Kenny, a Rochester native, plays Helena in the Meadow Brook Theatre production of Shakespeare's "A Midsummer Night's Dream." A four-week run begins Thursday, Jan. 31, on the Oakland University campus in Rochester Hills. Kenny is a 1983 graduate of Rochester High School. Her parents are Maureen Kenny of Rochester and Thomas Kenny of Birmingham. She last performed in the Detroit area in productions of "Grease" and "Godspell" and as Hodel in Oakland University's "Fiddler on the Roof." The role of Lysander is performed by R. Ward Duffy who is making his Meadow Brook debut. Duffy has performed on television's "All My Children" and in Spike Lee's movie "Mr. Better Blues." For ticket information on

"A Midsummer Night's Dream" call the Meadow Brook box office at 377-3300.

### DESSERT LECTURE

Individuals can register now for Oakland University's dessert lecture on Monday, Feb. 4, which will focus on issues behind "Midsummer Night's Dream," opening Thursday, Jan. 31, at Meadow Brook Theatre. Held in the theater, the dessert lecture is the second in the new Side-lights theater program. Brian Murphy, Ph.D., OU associate professor of English and director of Oakland's Honors College, will speak from 7:30-9 p.m., after an informal dessert and beverage reception at 6:30 p.m. Tuition for each Sidelights program is \$10. As an added bonus, the Meadow Brook Art Gallery will be open for viewing. To register, call 370-3120, 8 a.m. to 5 p.m. weekdays.

### PURPLE ROSE

"Blush at Nothing," an original comedy by University of Michigan graduate Lisa Wing, will begin performances at 8 p.m. Thursday, Feb. 7. This world premiere will be the first production by the Purple Rose Theatre Company, Michigan's newest not-for-profit theater company. Performances will be Thursdays-Sundays until March 3 at the Garage Theatre in Chelsea. Shirley Benyas of West Bloomfield and Terry Heck of Ypsilanti, both members of Actors Equity Association, portray Aunt Catherine and Vivvie. For more information and tickets call 475-7902.

### AT PALACE

The Judds Farewell Tour, featuring special guests Garth Brooks, Pirates of the Mississippi and Ronnie McDowell, appears at 7:30 p.m. Friday, Feb. 1, at the Palace of Auburn Hills. Tickets are \$25, \$20 and \$18.50 reserved. Neil Young and Crazy Horse, with special guests Sonic Youth and Social Distortion, perform at 8 p.m. Saturday, Feb. 2, at the Palace. Tickets are \$35 Gold Circle and \$20 reserved. Tickets are on sale at the Palace Box Office and all Ticketmaster outlets. Tickets also may be charged by calling 645-6666. For more information, contact the Palace at 377-8600.

### SERIES OPENING

Arrangements are being completed for the fourth annual "Let Us Entertain You" series at the Jewish Community Center in West Bloomfield. Theodore Bikel will be the debut act Saturday, Feb. 2. A champagne reception at 7 p.m. will be followed by the concert at 8 p.m. Reserved tickets are available at the JCC box office and all Ticketmaster outlets. For further information call the JCC at 661-1000, ext. 293.

### SOUTH PACIFIC

Bloomfield's Playhouse' next produc-



The Judds bring their Farewell Tour to the Palace of Auburn Hills on Friday, Feb. 1.

tion is the musical "South Pacific," to be presented Friday-Sunday, Feb. 1-3 and 9-10 at the Amherst High School theater in Bloomfield Hills. Friday and Saturday performances are at 8 p.m. Sunday matinees are at 2 p.m. Adult tickets are \$8 for Friday-Saturday, \$7 for Sunday. Tickets for students and seniors (age 60 plus) are \$7 for Friday-Saturday, \$6 for Sunday. Call the Recreation Department at 433-0885 for ticket and membership information.

### KIDS' SERIES

Running through March 21, the six Detroit-area Star Theaters will host the Kids' Series featuring movies available to children 12 and under for a reduced or free admission, depending on the theater. A \$1.50 admission will be charged, with \$1 of the admission price being donated to the school system in the theater's community, at the Star John R at 14 Mile Road in Clawson, telephone 585-4477, and at the Star Rochester, telephone 853-7751. Admission tickets to the Kids' Series will be available at various locations near each theater. To find out where the tickets are available in each community, moviegoers should call the closest Star Theatre.

### DINNER DANCE

Dinner and dancing is featured at the Farmington Community Band Valentine's Dinner Dance on Friday, Feb. 8, at the Glen Oaks Country Club in Farmington Hills. Cocktail hour begins at 6:30 p.m., followed by a buffet dinner that includes three entrees — shrimp, chicken and beef, full salad table, and more. After dinner, there is dancing to the FCB Jazz Dance Band. Tickets are \$25 per person, and must be reserved by calling 553-8919 or 851-3274.

### JAZZ SOUNDS

Max & Erma's Restaurants, Inc.

## marketplace

Teresa Rodgers and Dale M. Moore of the A.L. Williams Co. have expanded and moved to the Redford Office Center, 23750 Elmira Suite 402, Redford Township. The telephone number is 535-2545.

Shell or Bead It Inc. of Plymouth expanded its mail-order operations. The six-year-old company creates items from natural gemstone beads. The company's address is P.O. Box 746, Plymouth MI 48170.

Fairlane Florist of Dearborn was recognized as a Top 500 Member of

Florists' Transworld Delivery Association. The company was founded in 1954 and has stores in three communities.

The Livonia Super 8 Motel received a certificate of excellence from Super 8 Motels' international headquarters for greatly exceeding company standards of cleanliness, service and quality for the third quarter of 1990. The 84-unit motel is at 28512 Schoolcraft.

Arch Associates of Northville provided long-term quality support to McQuade Industries. McQuade recently won the Ford Q1 award.

Document Services Inc. of Livonia

was recognized by the Michigan governor's office for its 25-year commitment to recycling. Document Services is a document destruction company.

KLM Service Research Inc. of Livonia changed its name to OEM Service Research Inc. The company handles technical writing and research.

Small-business owners in Michigan can call the U.S. Small Business Administration's toll-free "Answer Desk" telephone service to get help on problems connected with their business and the federal government. The telephone number is 1-800-368-5855. It is staffed during

normal business hours.

A free international business service directory is available to any Michigan company doing business abroad. The directory is designed also to help foreign companies move to Michigan. To get a copy, call Mark Santucci at 1-517-373-6390.

The Michigan International Business Services Directory is available to aid Michigan companies that do business abroad. The free directory is compiled by Oakland University's Center for International Programs. To get a copy, write the Michigan Export Development Authority, 4th floor, Ottawa Building North, P.O. Box 30017, Lansing 48909.

**15% OFF ANY REUPHOLSTERY**

- FREE Arm Covers
- FREE Throw Pillows
- FREE Pick-Up & Delivery

**K & K CUSTOM UPHOLSTERY**

26611 W. Seven Mile Rd.  
Redford Township  
Call 532-2234  
For FREE In-Home Estimate

**NEED A FURNACE or REPAIR?**

CALL **bryant** HEATING & COOLING

★ **Denmark Heating & Cooling**

722-3870

**B**

**DETROIT'S QUIETLY SOPHISTICATED HOTELS**

**TRAVELERS BONUS CLUB**

Each night you stay with us you will earn points which you can redeem for FREE NIGHTS or valuable awards. Membership is free and easy, just check with the front desk and let us sign you up for membership in our Travelers Bonus Club.

Additionally, you will enjoy the special amenities of our hotels and the service they offer.

**Barclay Inn**  
145 S. Huron Blvd.  
Birmingham, MI  
844-7368

**Berkshire Hotel**  
26111 Telegraph Rd.  
Southfield, MI  
350-4333

**Give Your Daughter a Lifetime Advantage**

**OPEN HOUSE**

February 3-4 p.m.

**High School Placement Test**

February 2-8:00 a.m.

**Mercy High School**  
29300 Eleven Mile Rd.  
Farmington Hills, Michigan 48336  
(313) 476-8020

**Retiring or Retired?**

Bolanis & Associates has straight answers to your financial questions.

- What's the best retirement plan option for me?
- Where do I invest for growth and safety?
- Will I still have to work?
- How can I reduce my income taxes?

Most people are unprepared to make the important financial decisions necessary for their retirement... decisions which will affect them and their families for the rest of their lives.

Join Charles Bolanis, CFP, ChFC, Jeffrey Shoffer, CFP, and members of their firm of financial planning professionals for a free seminar on the financial issues important to those people facing retirement. Spouses and friends are encouraged to attend.

Advance registration is required.

**BOLANIS & ASSOCIATES, INC.**

Financial Planners • 26911 Northwestern Hwy., Suite 300 • Southfield, MI 48034 313-262-1466

Financial Planning Services • Registered Investment Advisor Offices serving Detroit, Toledo, Cleveland and Columbus

**Four, FREE financial planning seminars to choose from.**

**Wednesday February 13**  
Novi Hilton  
Novi, MI 48050  
1-3:30 p.m. 7-9:30 p.m.

**Thursday February 14**  
The Townsend Hotel  
100 Townsend St.  
Birmingham, MI 48009  
1-3:30 p.m. 7-9:30 p.m.

**Weekend Package in Ann Arbor**

**\$69** per room, plus tax and gratuity  
Up to 4 per room, adjoining rooms just \$25

- Deluxe Double or King room — includes use of our heated pool, sauna, hot tub.
- \$25 credit for Room Service, or in Gay Hollen's, Ann Arbor's newest, most exciting restaurant
- Complimentary full Breakfast or Sunday Brunch, basket of chocolate for the little kids, champagne for the big kids
- Free family pass to Domino's Classic Car and Detroit Tigers Museums, Petting Farm and much more! (\$15 value)

**Ann Arbor REGENT**  
3600 Plymouth Road Ann Arbor, MI 48105

Reservations **1-800-800-5560**

Good through April 30, 1991. Fri. or Sat. check-in. Subject to availability.

**DePalma's**  
31735 Plymouth Road  
Livonia • 261-2430

Thank you for your continuing support!

**\$5 OFF**

DINNER FOR TWO

- Not valid with any other offer.
- Full orders.
- Expires 2-7-91

**STEFF'S LOUNGE**

**Live ENTERTAINMENT**  
WEDNESDAY THRU SATURDAY  
Now Appearing  
"FACTS"  
Join The Fun  
Tuesday Nights, 8 p.m.-Midnight  
"KARAOKE" Sing-A-Long  
N.Y. STRIP & PRIME RIB  
DAILY DINNER SPECIALS

Only **\$6.95**

**FRIDAY FISH FRY**  
All You Can Eat  
Served 5 to 8 p.m.

Big Screen For Sporting Events

8631 Newburgh (S. of Joy Rd.)  
Westland **459-7720**

**Mr. Z's STEAK HOUSE**  
27331 FIVE MILE ROAD (Corner of Inkster)  
537-5600

By Popular Demand... **VALENTINE'S DAY SPECIAL**  
Dinner for 2... \$14.00

**KARAOKE SING-A-LONG**

Every Sunday  
And Tuesday Evening

**MICHIGAN'S BEST KEPT SECRET IS OUT!**

Your Choice **Fri. & Sat. = Sun. FREE**  
Of One. **Sat. = Sun. @ 1/2 PRICE**

You have seen the rest now stay with **Best Western Laper Inn**

- ★ Indoor Pool/Whirlpool
- ★ Indoor Waterfall
- ★ Whirlpool Suites
- ★ Heart Shape Jacuzzi Rooms
- ★ Fun Center
- ★ Rooms To Fit All Needs

\*Kids 12 and Under, Stay Free

**20% OFF ROOMS**  
**SUNDAY thru FRIDAY**

Expires Feb. 8, 1991

For more information call 667-9444

On M-24 1 1/2 Miles North of I-69



# 'I Do! I Do!' on light side

By Mark S. Carley  
special writer

Edgar A. Guest III, Joe Lannen and Nancy Gurwin just completed their umpteenth revival of the Tom Jones/Harvey Schmidt musical "I Do! I Do!" at the Jewish Community Center in West Bloomfield.

The play, produced by Birmingham-based Janus Productions, chronicles the 50-year marriage of Michael and Agnes, a late 19th/early 20th century couple.

The production is lively, light and funny. Songs are well sung and jokes well delivered.

HOWEVER, THE warmth, drama and complexity of the script and characters are ignored, resulting in a sort of junk food theater experience — tasty but empty.

"I Do! I Do!" is one of those small, intimate musicals that tells a story, establishes characters and uses songs to punctuate moods of joy, sadness, humor and bitterness.

Here, however, it comes off as a song and dance revue with snippets of dialogue thrown in.

THE PROBLEM, I suspect, is that this production was intended to provide Nancy Gurwin with a star vehicle rather than render a serious interpretation of the play.

The playwright describes Gurwin as "Detroit's first lady of the musical stage."

Gurwin is unarguably a talented performer. She can belt out a song with the best of them, and her comic timing is keen.

At her best she is a combination of Ethel Merman and Carol Burnett, with a little Lucille Ball thrown in. Here, however, these qualities simply overwhelm the material, leaving the audience wondering what the point was.

THE MUSIC of "I Do! I Do!" while pleasant is not powerful enough to stand on its own. Most of the songs are catchy, but few are memorable. The notable exceptions include "My Cup Runneth Over," a lovely

Three Kegs Round  
SPORTS BAR  
8120 Telegraph at Ann Arbor Trail  
Dearborn Heights • 278-9490  
10' SCREEN TV  
PASS • SATELLITE  
1/2 OFF  
ANY SANDWICH  
OR DINNER  
with purchase of 1st or 2nd equal value  
EXPIRES FEB. 14, 1991  
Specializing in:  
• RUBENS • CORNED BEEF  
• GROUND ROUNDS • PIZZA

COME SEE WHAT  
WE'VE DONE...  
• NEW DECOR  
• NEW MENU  
• NEW BANQUET ROOM  
• Luncheons • Dinners  
Open 11 a.m.  
KING SIZE COCKTAILS  
Cocktail Hour 4-7  
BANQUET FACILITIES  
Live Entertainment  
Thurs.-Fri.-Sat.  
JOHN E. COLA BAND  
NOW BOOKING  
BOWLING BANQUETS  
(Small or Large)

ALL NEW MENU  
Featuring  
• PRIME RIB  
• SEAFOOD  
• PASTA  
• STEAKS  
• DESSERTS  
• APPETIZERS  
DAILY SPECIALS  
28500 Schoolcraft  
(Opposite Lakeside DRG)  
LIVONIA • 425-5520  
AMPLE LIGHTED PARKING  
DAILY: MON.-SAT. at 11:00 A.M.

"Enchanted  
Winter  
Evenings"  
begin at  
**Mario's**  
The Finest in Northern  
Italian Cuisine  
and now...

BALLROOM  
DANCING  
Music performed by  
The Billy Prince Quartet  
Every Thursday - Saturday  
Evening  
4222 Second Ave., Detroit MI  
(313) 833-9425

Smiley Brothers  
NEW BECHSTEIN VERTICAL GRAND  
DETROIT  
878-7100  
5510 Woodward  
Daily 9-5 • Sun. by appt.  
BIRMINGHAM OPEN SUNDAYS 1 PM - 5 PM  
• Margaritas  
• Mexican Beers  
• Cocktails  
• Lunch Specials  
• Carry-Out • Catering  
• Banquet Room  
\$9.95 MEXICAN SAMPLER  
Includes: Steak Fajita, 2 Tacos, Cheese Enchilada,  
El Padre Burrito, Tostada, Guacamole Dip, Rice & Beans  
Expires 2-18-91 • Not Valid With Any Other Offer  
AUTHENTIC MEXICAN CUISINE & DECOR

24366 Grand River  
(3 blocks west of  
Telegraph)  
DON PEDRO'S  
OPEN 7 DAYS  
537-1450  
• Lunch Specials  
• Carry-Out • Catering  
• Banquet Room  
\$9.95 MEXICAN SAMPLER  
Includes: Steak Fajita, 2 Tacos, Cheese Enchilada,  
El Padre Burrito, Tostada, Guacamole Dip, Rice & Beans  
Expires 2-18-91 • Not Valid With Any Other Offer  
AUTHENTIC MEXICAN CUISINE & DECOR

28500 Schoolcraft  
(Opposite Lakeside DRG)  
LIVONIA • 425-5520  
AMPLE LIGHTED PARKING  
DAILY: MON.-SAT. at 11:00 A.M.

24366 Grand River  
(3 blocks west of  
Telegraph)  
DON PEDRO'S  
OPEN 7 DAYS  
537-1450  
• Lunch Specials  
• Carry-Out • Catering  
• Banquet Room  
\$9.95 MEXICAN SAMPLER  
Includes: Steak Fajita, 2 Tacos, Cheese Enchilada,  
El Padre Burrito, Tostada, Guacamole Dip, Rice & Beans  
Expires 2-18-91 • Not Valid With Any Other Offer  
AUTHENTIC MEXICAN CUISINE & DECOR

24366 Grand River  
(3 blocks west of  
Telegraph)  
DON PEDRO'S  
OPEN 7 DAYS  
537-1450  
• Lunch Specials  
• Carry-Out • Catering  
• Banquet Room  
\$9.95 MEXICAN SAMPLER  
Includes: Steak Fajita, 2 Tacos, Cheese Enchilada,  
El Padre Burrito, Tostada, Guacamole Dip, Rice & Beans  
Expires 2-18-91 • Not Valid With Any Other Offer  
AUTHENTIC MEXICAN CUISINE & DECOR

24366 Grand River  
(3 blocks west of  
Telegraph)  
DON PEDRO'S  
OPEN 7 DAYS  
537-1450  
• Lunch Specials  
• Carry-Out • Catering  
• Banquet Room  
\$9.95 MEXICAN SAMPLER  
Includes: Steak Fajita, 2 Tacos, Cheese Enchilada,  
El Padre Burrito, Tostada, Guacamole Dip, Rice & Beans  
Expires 2-18-91 • Not Valid With Any Other Offer  
AUTHENTIC MEXICAN CUISINE & DECOR

24366 Grand River  
(3 blocks west of  
Telegraph)  
DON PEDRO'S  
OPEN 7 DAYS  
537-1450  
• Lunch Specials  
• Carry-Out • Catering  
• Banquet Room  
\$9.95 MEXICAN SAMPLER  
Includes: Steak Fajita, 2 Tacos, Cheese Enchilada,  
El Padre Burrito, Tostada, Guacamole Dip, Rice & Beans  
Expires 2-18-91 • Not Valid With Any Other Offer  
AUTHENTIC MEXICAN CUISINE & DECOR

## table talk

### Valentine's Day

Celebrating Valentine's Day, a romantic dinner for two, will be featured Monday-Wednesday, Feb. 14-16, at Tango's Bistro and Bouquets Restaurant at the Radisson Plaza Hotel at Town Center in Southfield.

Dinner at Tango's includes Tango's salad, entree from the grill (filet mignon in green peppercorn butter or grilled gulf shrimp in a red, hot pepper sauce), parsley-buttered new potatoes and fresh vegetables, for \$39.95. Music will be by the Loving Cup. At Bouquets, dinner is seafood ravioli in red pepper sauce, Bouquets salad with raspberry herb vinaigrette, Cabernet Sauvignon Sorbet, an entree from the grill (filet in honey pork sauce or chicken breast in orange-apricot sauce or Pacific salmon in lobster-tarragon sauce), barley pilaf, fresh vegetables, rolls and butter. A bottle of chilled champagne is included, along with Chocolate Seduction for dessert and coffee, for \$59.95. For reservations call 827-4000.

Edgar Guest's direction moves the show along at a brisk pace. The best moments are the comic ones, especially those dealing with the trials of parenthood.

Musical accompaniments are handled nicely by Barbara Gowans at the piano and Bruce Ryding on drums. Their enthusiastic playing complements the singers without overpowering them.

The set, a Victorian bedroom with four-poster bed, works well until the door is shut, at which point the rickety walls shake drastically.

WHILE "I Do! I Do!" is a pleasant, warm little musical, it is not the right medium for a belling vaudeville comedian such as Gurwin.

She also lists "Funny Girl" and "Gypsy" in her extensive resume. These loud, brassy shows would seem to be more the right speed.

Mark S. Carley is active in local community theater, both on stage and behind the scenes. He is a member of the Birmingham Village Players and Ridgedale Players in Troy.

Mark S. Carley is active in local community theater, both on stage and behind the scenes. He is a member of the Birmingham Village Players and Ridgedale Players in Troy.

Mark S. Carley is active in local community theater, both on stage and behind the scenes. He is a member of the Birmingham Village Players and Ridgedale Players in Troy.

Mark S. Carley is active in local community theater, both on stage and behind the scenes. He is a member of the Birmingham Village Players and Ridgedale Players in Troy.

Mark S. Carley is active in local community theater, both on stage and behind the scenes. He is a member of the Birmingham Village Players and Ridgedale Players in Troy.

Mark S. Carley is active in local community theater, both on stage and behind the scenes. He is a member of the Birmingham Village Players and Ridgedale Players in Troy.

Mark S. Carley is active in local community theater, both on stage and behind the scenes. He is a member of the Birmingham Village Players and Ridgedale Players in Troy.

Mark S. Carley is active in local community theater, both on stage and behind the scenes. He is a member of the Birmingham Village Players and Ridgedale Players in Troy.

Mark S. Carley is active in local community theater, both on stage and behind the scenes. He is a member of the Birmingham Village Players and Ridgedale Players in Troy.

Mark S. Carley is active in local community theater, both on stage and behind the scenes. He is a member of the Birmingham Village Players and Ridgedale Players in Troy.

Mark S. Carley is active in local community theater, both on stage and behind the scenes. He is a member of the Birmingham Village Players and Ridgedale Players in Troy.

Mark S. Carley is active in local community theater, both on stage and behind the scenes. He is a member of the Birmingham Village Players and Ridgedale Players in Troy.

Mark S. Carley is active in local community theater, both on stage and behind the scenes. He is a member of the Birmingham Village Players and Ridgedale Players in Troy.

Mark S. Carley is active in local community theater, both on stage and behind the scenes. He is a member of the Birmingham Village Players and Ridgedale Players in Troy.

Mark S. Carley is active in local community theater, both on stage and behind the scenes. He is a member of the Birmingham Village Players and Ridgedale Players in Troy.

Mark S. Carley is active in local community theater, both on stage and behind the scenes. He is a member of the Birmingham Village Players and Ridgedale Players in Troy.

Mark S. Carley is active in local community theater, both on stage and behind the scenes. He is a member of the Birmingham Village Players and Ridgedale Players in Troy.

Mark S. Carley is active in local community theater, both on stage and behind the scenes. He is a member of the Birmingham Village Players and Ridgedale Players in Troy.

Mark S. Carley is active in local community theater, both on stage and behind the scenes. He is a member of the Birmingham Village Players and Ridgedale Players in Troy.

Mark S. Carley is active in local community theater, both on stage and behind the scenes. He is a member of the Birmingham Village Players and Ridgedale Players in Troy.

Mark S. Carley is active in local community theater, both on stage and behind the scenes. He is a member of the Birmingham Village Players and Ridgedale Players in Troy.

Mark S. Carley is active in local community theater, both on stage and behind the scenes. He is a member of the Birmingham Village Players and Ridgedale Players in Troy.

Mark S. Carley is active in local community theater, both on stage and behind the scenes. He is a member of the Birmingham Village Players and Ridgedale Players in Troy.

Mark S. Carley is active in local community theater, both on stage and behind the scenes. He is a member of the Birmingham Village Players and Ridgedale Players in Troy.

Mark S. Carley is active in local community theater, both on stage and behind the scenes. He is a member of the Birmingham Village Players and Ridgedale Players in Troy.

Mark S. Carley is active in local community theater, both on stage and behind the scenes. He is a member of the Birmingham Village Players and Ridgedale Players in Troy.

Mark S. Carley is active in local community theater, both on stage and behind the scenes. He is a member of the Birmingham Village Players and Ridgedale Players in Troy.

Mark S. Carley is active in local community theater, both on stage and behind the scenes. He is a member of the Birmingham Village Players and Ridgedale Players in Troy.

Mark S. Carley is active in local community theater, both on stage and behind the scenes. He is a member of the Birmingham Village Players and Ridgedale Players in Troy.

Mark S. Carley is active in local community theater, both on stage and behind the scenes. He is a member of the Birmingham Village Players and Ridgedale Players in Troy.

Mark S. Carley is active in local community theater, both on stage and behind the scenes. He is a member of the Birmingham Village Players and Ridgedale Players in Troy.

Mark S. Carley is active in local community theater, both on stage and behind the scenes. He is a member of the Birmingham Village Players and Ridgedale Players in Troy.

Mark S. Carley is active in local community theater, both on stage and behind the scenes. He is a member of the Birmingham Village Players and Ridgedale Players in Troy.

Mark S. Carley is active in local community theater, both on stage and behind the scenes. He is a member of the Birmingham Village Players and Ridgedale Players in Troy.

Mark S. Carley is active in local community theater, both on stage and behind the scenes. He is a member of the Birmingham Village Players and Ridgedale Players in Troy.

Mark S. Carley is active in local community theater, both on stage and behind the scenes. He is a member of the Birmingham Village Players and Ridgedale Players in Troy.

Mark S. Carley is active in local community theater, both on stage and behind the scenes. He is a member of the Birmingham Village Players and Ridgedale Players in Troy.

### Lundi Gras

The Detroit Council of the Archives of American Art will celebrate its annual Lundi Gras benefit ball with a Mardi Gras theme. The event begins at 7 p.m. Monday, Feb. 11, at the Rattlesnake Club in Detroit. Chef Jimmy Schmidt presides over the cuisine which includes hors d'oeuvres (BBQ shrimp, spiced artichokes in pastry, fried po' boy oysters, Andouille sausage pizza and spicy chicken on skewers), followed by Giant Mud Bud Bisque, Buster Crab Cakes with Mustard Green Salad, Lagniappe BBQ Salmon with Pepper Confit, Blackened Beef Tenderloin, Haricots Vert, Potato and Onion Pancakes, Bittersweet Chocolate and Pecan Torte and White Chocolate Lundi Gras Mask and Streamers. Wines, waters, coffee, decaf espresso, truffles, cookies and ravioli complete the menu. For more information call Jeanne Zanke at the Detroit office of the Archives of America Art, 226-7544.

The Lark in West Bloomfield will offer its eighth annual Russian feast, a dinner featuring the cuisine of the Imperial Russian Empire, at 7 p.m. Monday-Tuesday, Feb. 25-26. Cost of \$95 per person includes the complete dinner (Petrossian caviar is one of the offerings), with vodka or champagne. For more information call 661-4466.

Wendy's Restaurants in metropolitan Detroit recently donated \$1,000 to the Salvation Army as a result of a contest to determine the most popular of the restaurant's four chicken sandwiches. Each of four local charities backed one of the sandwiches, with the Salvation Army sponsoring the winning sandwich, the grilled

chicken filet. Wendy's is the world's third-largest hamburger chain with approximately 3,800 restaurants and annual sales of \$3 billion.

More than a million visitors to Zehnder's Restaurant in Frankenmuth consumed a total of 445 tons of chicken, 175 tons of mashed potatoes and 43 tons of assorted vegetables in 1990. Visitors also put away 165 tons of cabbage, six tons of squash and 23,000 gallons of ice cream during the year. The restaurant averages about 20,000 customers a week.

More than a million visitors to Zehnder's Restaurant in Frankenmuth consumed a total of 445 tons of chicken, 175 tons of mashed potatoes and 43 tons of assorted vegetables in 1990. Visitors also put away 165 tons of cabbage, six tons of squash and 23,000 gallons of ice cream during the year. The restaurant averages about 20,000 customers a week.

More than a million visitors to Zehnder's Restaurant in Frankenmuth consumed a total of 445 tons of chicken, 175 tons of mashed potatoes and 43 tons of assorted vegetables in 1990. Visitors also put away 165 tons of cabbage, six tons of squash and 23,000 gallons of ice cream during the year. The restaurant averages about 20,000 customers a week.

More than a million visitors to Zehnder's Restaurant in Frankenmuth consumed a total of 445 tons of chicken, 175 tons of mashed potatoes and 43 tons of assorted vegetables in 1990. Visitors also put away 165 tons of cabbage, six tons of squash and 23,000 gallons of ice cream during the year. The restaurant averages about 20,000 customers a week.

More than a million visitors to Zehnder's Restaurant in Frankenmuth consumed a total of 445 tons of chicken, 175 tons of mashed potatoes and 43 tons of assorted vegetables in 1990. Visitors also put away 165 tons of cabbage, six tons of squash and 23,000 gallons of ice cream during the year. The restaurant averages about 20,000 customers a week.

More than a million visitors to Zehnder's Restaurant in Frankenmuth consumed a total of 445 tons of chicken, 175 tons of mashed potatoes and 43 tons of assorted vegetables in 1990. Visitors also put away 165 tons of cabbage, six tons of squash and 23,000 gallons of ice cream during the year. The restaurant averages about 20,000 customers a week.

More than a million visitors to Zehnder's Restaurant in Frankenmuth consumed a total of 445 tons of chicken, 175 tons of mashed potatoes and 43 tons of assorted vegetables in 1990. Visitors also put away 165 tons of cabbage, six tons of squash and 23,000 gallons of ice cream during the year. The restaurant averages about 20,000 customers a week.

More than a million visitors to Zehnder's Restaurant in Frankenmuth consumed a total of 445 tons of chicken, 175 tons of mashed potatoes and 43 tons of assorted vegetables in 1990. Visitors also put away 165 tons of cabbage, six tons of squash and 23,000 gallons of ice cream during the year. The restaurant averages about 20,000 customers a week.

More than a million visitors to Zehnder's Restaurant in Frankenmuth consumed a total of 445 tons of chicken, 175 tons of mashed potatoes and 43 tons of assorted vegetables in 1990. Visitors also put away 165 tons of cabbage, six tons of squash and 23,000 gallons of ice cream during the year. The restaurant averages about 20,000 customers a week.

More than a million visitors to Zehnder's Restaurant in Frankenmuth consumed a total of 445 tons of chicken, 175 tons of mashed potatoes and 43 tons of assorted vegetables in 1990. Visitors also put away 165 tons of cabbage, six tons of squash and 23,000 gallons of ice cream during the year. The restaurant averages about 20,000 customers a week.

More than a million visitors to Zehnder's Restaurant in Frankenmuth consumed a total of 445 tons of chicken, 175 tons of mashed potatoes and 43 tons of assorted vegetables in 1990. Visitors also put away 165 tons of cabbage, six tons of squash and 23,000 gallons of ice cream during the year. The restaurant averages about 20,000 customers a week.

More than a million visitors to Zehnder's Restaurant in Frankenmuth consumed a total of 445 tons of chicken, 175 tons of mashed potatoes and 43 tons of assorted vegetables in 1990. Visitors also put away 165 tons of cabbage, six tons of squash and 23,000 gallons of ice cream during the year. The restaurant averages about 20,000 customers a week.

More than a million visitors to Zehnder's Restaurant in Frankenmuth consumed a total of 445 tons of chicken, 175 tons of mashed potatoes and 43 tons of assorted vegetables in 1990. Visitors also put away 165 tons of cabbage, six tons of squash and 23,000 gallons of ice cream during the year. The restaurant averages about 20,000 customers a week.

More than a million visitors to Zehnder's Restaurant in Frankenmuth consumed a total of 445 tons of chicken, 175 tons of mashed potatoes and 43 tons of assorted vegetables in 1990. Visitors also put away 165 tons of cabbage, six tons of squash and 23,000 gallons of ice cream during the year. The restaurant averages about 20,000 customers a week.

More than a million visitors to Zehnder's Restaurant in Frankenmuth consumed a total of 445 tons of chicken, 175 tons of mashed potatoes and 43 tons of assorted vegetables in 1990. Visitors also put away 165 tons of cabbage, six tons of squash and 23,000 gallons of ice cream during the year. The restaurant averages about 20,000 customers a week.

More than a million visitors to Zehnder's Restaurant in Frankenmuth consumed a total of 445 tons of chicken, 175 tons of mashed potatoes and 43 tons of assorted vegetables in 1990. Visitors also put away 165 tons of cabbage, six tons of squash and 23,000 gallons of ice cream during the year. The restaurant averages about 20,000 customers a week.

More than a million visitors to Zehnder's Restaurant in Frankenmuth consumed a total of 445 tons of chicken, 175 tons of mashed potatoes and 43 tons of assorted vegetables in 1990. Visitors also put away 165 tons of cabbage, six tons of squash and 23,000 gallons of ice cream during the year. The restaurant averages about 20,000 customers a week.

More than a million visitors to Zehnder's Restaurant in Frankenmuth consumed a total of 445 tons of chicken, 175 tons of mashed potatoes and 43 tons of assorted vegetables in 1990. Visitors also put away 165 tons of cabbage, six tons of squash and 23,000 gallons of ice cream during the year. The restaurant averages about 20,000 customers a week.

More than a million visitors to Zehnder's Restaurant in Frankenmuth consumed a total of 445 tons of chicken, 175 tons of mashed potatoes and 43 tons of assorted vegetables in 1990. Visitors also put away 165 tons of cabbage, six tons of squash and 23,000 gallons of ice cream during the year. The restaurant averages about 20,000 customers a week.

More than a million visitors to Zehnder's Restaurant in Frankenmuth consumed a total of 445 tons of chicken, 175 tons of mashed potatoes and 43 tons of assorted vegetables in 1990. Visitors also put away 165 tons of cabbage, six tons of squash and 23,000 gallons of ice cream during the year. The restaurant averages about 20,000 customers a week.

More than a million visitors to Zehnder's Restaurant in Frankenmuth consumed a total of 445 tons of chicken, 175 tons of mashed potatoes and 43 tons of assorted vegetables in 1990. Visitors also put away 165 tons of cabbage, six tons of squash and 23,000 gallons of ice cream during the year. The restaurant averages about 20,000 customers a week.

More than a million visitors to Zehnder's Restaurant in Frankenmuth consumed a total of 445 tons of chicken, 175 tons of mashed potatoes and 43 tons of assorted vegetables in 1990. Visitors also put away 165 tons of cabbage, six tons of squash and 23,000 gallons of ice cream during the year. The restaurant averages about 20,000 customers a week.

More than a million visitors to Zehnder's Restaurant in Frankenmuth consumed a total of 445 tons of chicken, 175 tons of mashed potatoes and 43 tons of assorted vegetables in 1990. Visitors also put away 165 tons of cabbage, six tons of squash and 23,000 gallons of ice cream during the year. The restaurant averages about 20,000 customers a week.

More than a million visitors to Zehnder's Restaurant in Frankenmuth consumed a total of 445 tons of chicken, 175 tons of mashed potatoes and 43 tons of assorted vegetables in 1990. Visitors also put away 165 tons of cabbage, six tons of squash and 23,000 gallons of ice cream during the year. The restaurant averages about 20,000 customers a week.

More than a million visitors to Zehnder's Restaurant in Frankenmuth consumed a total of 445 tons of chicken, 175 tons of mashed potatoes and 43 tons of assorted vegetables in 1990. Visitors also put away 165 tons of cabbage, six tons of squash and 23,000 gallons of ice cream during the year. The restaurant averages about 20,000 customers a week.

More than a million visitors to Zehnder's Restaurant in Frankenmuth consumed a total of 445 tons of chicken, 175 tons of mashed potatoes and 43 tons of assorted vegetables in 1990. Visitors also put away 165 tons of cabbage, six tons of squash and 23,000 gallons of ice cream during the year. The restaurant averages about 20,000 customers a week.

More than a million visitors to Zehnder's Restaurant in Frankenmuth consumed a total of 445 tons of chicken, 175 tons of mashed potatoes and 43 tons of assorted vegetables in 1990. Visitors also put away 165 tons of cabbage, six tons of squash and 23,000 gallons of ice cream during the year. The restaurant averages about 20,000 customers a week.

More than a million visitors to Zehnder's Restaurant in Frankenmuth consumed a total of 445 tons of chicken, 175 tons of mashed potatoes and 43 tons of assorted vegetables in 1990. Visitors also put away 165 tons of cabbage, six tons of squash and 23,000 gallons of ice cream during the year. The restaurant averages about 20,000 customers a week.

More than a million visitors to Zehnder's Restaurant in Frankenmuth consumed a total of 445 tons of chicken, 175 tons of mashed potatoes and 43 tons of assorted vegetables in 1990. Visitors also put away 165 tons of cabbage, six tons of squash and 23,000 gallons of ice cream during the year. The restaurant averages about 20,000 customers a week.

More than a million visitors to Zehnder's Restaurant in Frankenmuth consumed a total of 445 tons of chicken, 175 tons of mashed potatoes and 43 tons of assorted vegetables in 1990. Visitors also put away 165 tons of cabbage, six tons of squash and 23,000 gallons of ice cream during the year. The restaurant averages about 20,000 customers a week.

More than a million visitors to Zehnder's Restaurant in Frankenmuth consumed a total of 445 tons of chicken, 175 tons of mashed potatoes and 43 tons of assorted vegetables in 1990. Visitors also put away 165 tons of cabbage, six tons of squash and 23,000 gallons of ice cream during the year. The restaurant averages about 20,000 customers a week.

More than a million visitors to Zehnder's Restaurant in Frankenmuth consumed a total of 445 tons of chicken, 175 tons of mashed potatoes and 43 tons of assorted vegetables in 1990. Visitors also put away 165 tons of cabbage, six tons of squash and 23,000 gallons of ice cream during the year. The restaurant averages about 20,000 customers a week.

More than a million visitors to Zehnder's Restaurant in Frankenmuth consumed a total of 445 tons of chicken, 175 tons of mashed potatoes and 43 tons of assorted vegetables in 1990. Visitors also put away 165 tons of cabbage, six tons of squash and 23,000 gallons of ice cream during the year. The restaurant averages about 20,000 customers a week.

More than a million visitors to Zehnder's Restaurant in Frankenmuth consumed a total of 445 tons of chicken, 175 tons of mashed potatoes and 43 tons of assorted vegetables in 1990. Visitors also put away 165 tons of cabbage, six tons of squash and 23,000 gallons of ice cream during the year. The restaurant averages about 20,000 customers a week.

More than a million visitors to Zehnder's Restaurant in Frankenmuth consumed a total of 445 tons of chicken, 175 tons of mashed potatoes and 43 tons of assorted vegetables in 1990. Visitors also put away 165 tons of cabbage, six tons of squash and 23,000 gallons of ice cream during the year. The restaurant averages about 20,000 customers a week.

More than a million visitors to Zehnder's Restaurant in Frankenmuth consumed a total of 445 tons of chicken, 175 tons of mashed potatoes and 43 tons of assorted vegetables in 1990. Visitors also put away 165 tons of cabbage, six tons of squash and 23,000 gallons of ice cream during the year. The restaurant averages about 20,000 customers a week.

More than a million visitors to Zehnder's Restaurant in Frankenmuth consumed a total of 445 tons of chicken, 175 tons of mashed potatoes and 43 tons of assorted vegetables in 1990. Visitors also put away 165 tons of cabbage, six tons of squash and 23,000 gallons of ice cream during the year. The restaurant averages about 20,000 customers a week.

More than a million visitors to Zehnder's Restaurant in Frankenmuth consumed a total of 445 tons of chicken, 175 tons of mashed potatoes and 43 tons of assorted vegetables in 1990. Visitors also put away 165 tons of cabbage, six tons of squash and 23,000 gallons of ice cream during the year. The restaurant averages about 20,000 customers a week.

More than a million visitors to Zehnder's Restaurant in Frankenmuth consumed a total of 445 tons of chicken, 175 tons of mashed potatoes and 43 tons of assorted vegetables in 1990. Visitors also put away 165 tons of cabbage, six tons of squash and 23,000 gallons of ice cream during the year. The restaurant averages about 20,000 customers a week.

More than a million visitors to Zehnder's Restaurant in Frankenmuth consumed a total of 445 tons of chicken, 175 tons of mashed potatoes and 43 tons of assorted vegetables in 1990. Visitors also put away 165 tons of cabbage, six tons of squash and 23,000 gallons of ice cream during the year. The restaurant averages about 20,000 customers a week.

More than a million visitors to Zehnder's Restaurant in Frankenmuth consumed a total of 445 tons of chicken, 175 tons of mashed potatoes and 43 tons of assorted vegetables in 1990. Visitors also put away 165 tons of cabbage, six tons of squash and 23,000 gallons of ice cream during the year. The restaurant averages about 20,000 customers a week.

More than a million visitors to Zehnder's Restaurant in Frankenmuth consumed a total of 445 tons of chicken, 175 tons of mashed potatoes and 43 tons of assorted vegetables in 1990. Visitors also put away 165 tons of cabbage, six tons of squash and 23,000 gallons of ice cream during the year. The restaurant averages about 20,000 customers a week.

More than a million visitors to Zehnder's Restaurant in Frankenmuth



## Chicago broadcast museum collects old TV programs

Continued from Page 5

to help you search for a particular show or commercial. Then you simply take your request to the archivist and view or listen to the tape in an individual booth. The permanent collection includes the entire Kraft Television Theatre series.

Permanent exhibits include one dedicated to ventriloquist Edgar Bergen, where his wooden friends Charlie McCarthy, Mortimer Snerd, and Effie Klinker have a permanent home.

Another honors "Fibber McGee and Molly," the quintessential radio comedy that was broadcast weekly from 1935 to 1960. In addition to photos and original scripts, the exhibit contains a door visitors can open to reveal the sights and sounds of McGee's famous overstuffed hall closet, a long-running gag on this long-running series.

The Sportscenter's Cafe, with tables with red-and-white covers, is modeled after the cozy corner cafe where fans went to watch sports dur-

ing the early days of television. It showcases great moments in American sports and the sportscasters who described them.

"The Great Debate" exhibit features the television camera used by John F. Kennedy in the first televised presidential debate with then-vice-president Richard M. Nixon.

The September 1960 debate at WBBM in Chicago (in the studio where Gene Siskel and Roger Ebert tape their movie-review program) changed television and American politics forever.

So much did the camera capture the Kennedy charisma that, although a poll of radio listeners said Nixon came out ahead, a poll of television viewers showed Kennedy to be the winner.

Major exhibitions are screened in a 99-seat, state-of-the-art auditorium, called the Kraft Television Theatre. These have included features on Vietnam, television westerns, the Beatles and a show called "The Whole World Was Watching," recalling the tumultuous events of the

1968 Democratic convention in Chicago.

Pick up a souvenir of your visit at the Commercial Break gift shop. It is stocked with broadcast-related merchandise: books, posters, framed prints, games, toys, puzzles, tapes, videos and stuffed animals, such as a couch potato.

The shop is the Midwest's only authorized outlet for ABC and CBS merchandise. NBC has a shop in its new Chicago building. "Wheelies," as Wheel of Fortune watchers have been dubbed, and fans of "Thirty-second" can buy a T-shirt or sweat shirt proclaiming their favorite shows.

Old-time-radio aficionados can buy tapes of radio programs first aired in the 1940s or 1950s, perhaps a "Shadow" or "Hopalong Cassidy" episode. You can buy a David Letterman cap, a sing-along book of TV theme songs, or, for 79 cents, the store's best-selling item, a bulbous, red-foam nose, a la Bozo the Clown.



This is the "Fibber McGee and Molly" display at the Museum of Broadcast Communications in Chicago. In addition to photos and original scripts, the exhibit contains a door (at left) visitors can open to reveal the sights and sounds of McGee's famous overstuffed hall closet.

## 'Snowbirds' driving to Florida, Tennessee & South Carolina

How do Michigan "snowbirds" fly the coop for warmer climes?

By packing up the family, hopping in the car and pointing it toward Florida, Tennessee or South Carolina in the peak cold months, according to AAA Michigan TripTik data.

"Forty-eight percent of the routings we prepared for members between November and March last year were to these three destinations," said Peter Erickson, AAA Michigan club services director. "We predict similar travel patterns this season."

Florida was the biggest draw with 48,671 routing requests in the 1989-90 winter season, Erickson said, followed by Tennessee with 4,759 requests and South Carolina, which lured 4,579 winter weary sun-seekers.

Michigan residents also have their favorite cities within these states, the data shows.

Orlando tops the list for Florida visitors. Walt Disney World, Epcot Center, Sea World, MGM and Universal Studios lure Great Lakes snowbirds in droves. From Detroit, Orlando is 1,170 miles and 20 hours away at an average speed of 60 miles per hour.

Nashville: the most popular city for Tennessee travelers, attracts vacationers to its Country Music Hall of Fame, Grand Ole Opry and The Hermitage, the home of former U.S.

president Andrew Jackson. Nashville, a 534-mile auto trip, can be reached in about nine hours.

Myrtle Beach, S.C., is a premier sunshine destination about 14 hours and 852 miles from Detroit. Michigan residents flock to this area largely for its gorgeous beaches and lush golf courses.

When vacationing by automobile, a family of four should budget about \$173 per day for lodging and meals, plus an estimated \$9 per 100 miles for gas and other auto-related expenses.

## Tourists asked to be nice to Earth and environment

Continued from Page 5

endangered species, such as ivory, tortoise shell, animal skins and feathers. Read "Know Before You Go," the US Customs list of products that cannot be imported.

7. Always follow designated trails.

Do not disturb natural habitats of animals and plants. Keep your distance. Never touch animals.

8. Make an effort to know and support conservation-oriented programs and organizations. Support the conservation of nature throughout the world.

## Hot Caribbean Special

Princess Cruises  
**Crown Princess**  
from \$548

per person, double occupancy, air not included.  
Call **Only By Sea at 645-9900** and prepare to sail away.



Italian Registry

## travel notes

**CRUISE THE CARIBBEAN**  
Worldwide Cruises, Inc. has added Dial-a-Cruise, a free information hot line that provides prospective cruisers with up-to-the-minute discounts and availability on any cruise ship, anywhere in the world.

In addition to individual bookings, Worldwide Cruises features reunion cruises such as military, family, class or best friends cruises. Their in-house public relations division assists groups in finding classmates or military personnel.

For more information and to book your cruise, call (800) 882-9000.

Yankee Schooner Cruises, offers a casual sailing adventure aboard the tall ship "Schooner Roseway," cruising winters in the Virgin Islands and summers in Maine.

The Roseway was built in 1925 in Essex, Mass. Although she was originally built as a private yacht, the Roseway spent 32 years in the pilot

service. She stood her station off Boston Harbor year-round through the worst of fall gales and winter storms, greeting incoming ships and placing harbor pilots aboard.

The Roseway offers special interest cruises such as "Artists Under Sail" for photographers and watercolor artists, and "Learning Celestial Navigation" for anyone interested in learning this sailor's skill.

For more information, call Yankee Schooner Cruises, (800) 255-4449. They will send you a color brochure describing their trips. A six-day cruise through the American and British Virgin Islands costs \$795 per person in a double and \$745 in a quad. Arrangements can also be made for discount airfare.

Harford Holidays has joined with Cunard to create a special program for diabetics and their families aboard Queen Elizabeth Two on her seven-day Caribbean cruise from Ft.

Lauderdale April 11.

The cruise will include calls on St. Thomas, Martinique, Barbados and St. Maarten. Between ports, diabetics will learn first-hand how to better cope with their disease.

Dr. Frank Lavernia, one of the founders of the North Broward Diabetes Center in Florida, and his staff will assist diabetics and conduct a variation of the outpatient education program regularly offered at the Center.

**SINK OR SWIM?**  
It's never too late to learn how to swim. Just call us and sign up for a Red Cross swimming class.

**American Red Cross**

Designed to review the skills needed to manage and live a healthy lifestyle, the program will cover self care, meal planning, exercise, glucose monitoring, medications, and more. A highlight will be a sugar-free cocktail reception.

Special fares for the seven-day cruise begin as low as \$1,487 per person, based on double occupancy. For more information call Harford Holidays, (800) 828-4813.

**Now Extended...  
Royal Caribbean  
"Song of America"**  
**50% OFF**  
2nd person in cabin  
**CALL NOW**  
**travel max**  
**851-7760**

**HOT DEALS! HOT DEALS!**

NOW IS THE TIME TO BUY A BOAT!

A BOAT CAN BE FINANCED LIKE A CAR WITH EASY AFFORDABLE PAYMENTS!

TODAY'S BOATS ARE THE BEST VALUE EVER AND AN INVESTMENT WITH SOLID RESALE VALUE!

**1991 DETROIT BOAT & FISHING SHOW**

FEB. 2-10 COBO CENTER

• WIN A FREE 17' Sea Ray Bow Rider & Trailer courtesy of WJR & Colony Marine.

• See and hear master anglers Babe Winkelman (Feb. 2 & 3) & Al Linder (Feb. 9 & 10) plus many local fishermen at the seminar area.

HOURS: Wed. & Sat. Noon - 10 p.m. • Sun. Noon - 8 p.m.  
Mon., Tues., Thurs., Fri. 10 a.m. - 10 p.m.  
ADMISSION: \$6.00 Adults, children under 12 free with adult  
FOR MORE INFO: Call (313) 344-1330 or (800) 932-B0AT

**IT CAN ONLY BE BERMUDA**

FLY WITH US TO THIS LOVELY ISLAND FOR 9 FUN-FILLED DAYS AT A BARGAIN PRICE

**\$1259\*** Based on Double Occupancy

- Round Trip Scheduled Air Fare
- Grotto Bay Beach Hotel
- Many Meals (4 Dinners & 7 Continental Breakfasts)
- Half Day Island Tour
- Services of a Travel Escort
- Baggage Handling & Transfers
- Taxes & Tips on Inclusions

**CALL BILL or DOROTHY**  
**338-1333 or 961-7036**

FOR DETAILS We'll Mail You a Full Brochure

THIS TRIP WAS DESIGNED ESPECIALLY FOR THE MATURE ADULT BY SENIORS UNLIMITED, INC.

## There's still time to find the Mid-Winter Sun during Mid-Winter School Break!

There's still good availability on Travel Charter's Resort Vacation departures for the week of February 15-25. That means that there's still time to take advantage of Detroit's best selection of nonstops to the hot spots of Mexico and the Caribbean. We have more departures to your favorite destinations. It's no wonder **WE'RE #1 TO THE SUN!**

Wide choice of hotels available to:  
Puerto Vallarta Feb 15-22  
Cancun Feb 13-19 & 17-24  
Aruba Feb 16-23  
Grand Cayman Feb 17-24  
Cozumel Feb 17-24

**Travel Charter INTERNATIONAL** 1120 E. Long Lake Troy (313) 528-3500  
See Your Travel Agent for Reservations Today

## obituaries

CHARLES J. CULLEN

Services for Charles J. Cullen, 70, of Redford Township were today at St. Hilary Catholic Church, Redford. Burial was in Parkview Memorial Cemetery, Livonia.

Mr. Cullen was born March 25, 1920, in Scotland. He died Sunday, Jan. 27, at St. Mary Hospital. He lived in Redford Township 37 years. He was the owner of Lee's Airport Bar in Redford. He was a member of St. Hilary Catholic Church and retired from IBEW (International Brotherhood of Electrical Workers) Local 58. He was a graduate of Henry Ford Trade School.

Mr. Cullen is survived by his wife, Loretta I. Cullen of Redford Township, three sons, Dennis Cullen of Westland, Robert Cullen of Novi and Gerald Cullen of Canton; two daughters, Betty Stankoff of Westland and Patricia Shiemke of Westland; eight

grandchildren and one great-grandchild.

The Rev. Ronald Babich officiated the service. Arrangements were made by Harry J. Will Trust 100 Funeral Home.

**ETHEL M. BASSETT-NASH**  
Services for Ethel M. Bassett-Nash, 94, of Plymouth Township were Wednesday, Jan. 30, at Schrader Funeral Home. Burial was in Parkview Memorial Cemetery, Livonia.

Mrs. Bassett-Nash was born Nov. 6, 1896, in Toronto, Canada. She died Saturday, Jan. 26, in Pigeon, Mich. She came to the Plymouth community in 1961 from Dearborn heights. She was a homemaker and member of the First Church of Christ Scientist of Plymouth.

Mrs. Bassett-Nash is survived by her husband, Albert E. Nash of Plymouth; two daughters, Thelma

Craig of Pigeon and Shirley Boyer of Florida; one son, Albert E. Nash of Salem, S.C.; several grandchildren and great-grandchildren; and one sister, Dorothy Cumming of Sarasota, Fla.

Virginia Bencks, reader, officiated the service. Memorial contributions may be given to a charity of choice.

JAMES PAINTER

Services for James Painter, 91, of Canton, were Tuesday, Jan. 29, at Lambert-Vermeulen Trust 100 Funeral Home. Burial was in Roseland Park Cemetery in Berkley.

Mr. Painter is survived by one daughter, Vivian M. Thompson of Canton.

Mr. Painter was born June 14, 1899, in Butler Township, Pa. He died Sunday, Jan. 27, at St. Joseph Mercy Hospital in Ann Arbor. He came to the Canton community in 1974 from Detroit. He was a serviceman with Detroit Edison for 39 years and was a member of Redford Avenue Presbyterian Church.

The Rev. Kenneth F. Gruebel of Geneva Presbyterian Church in Canton officiated the service. Memorial contributions may be given to a charity of choice.

**MARTY R. PUCKETT**  
Services for Marty R. Puckett, 33, of South Lyon were held Wednesday, Jan. 23, at Schrader Funeral Home. Burial was in Washtenaw Cemetery

in Ann Arbor. Mr. Puckett was born April 8, 1957, in Garden City. He died Dec. 4, 1990, in Green Oak Township. He lived in the Plymouth/Northville area most of his life. He graduated from Plymouth Salem High School. Mr. Puckett is survived by his

mother, Margie Orvis of Linden, Mich.; one brother, Drury M. Puckett of Tennessee and five nieces and nephews.

Mr. Leon Pack officiated the service. Memorial contributions may be given to the American Heart Association or to a charity of choice.

## CHARTER TOWNSHIP OF CANTON NOTICE OF PUBLIC HEARING

Notice is hereby given that a public hearing will be held on Tuesday, February 12, 1991, at 7:00 p.m. at 1150 S. Canton Center Road by the Board of Trustees of the Charter Township of Canton to consider a request for the designation of the following as a local historic district pursuant to Section V of the Historic District Ordinance No. 117, Charter Township of Canton.

THE HISTORIC CHERRY HILL VILLAGE, LOCATED AT THE INTERSECTION OF CHERRY HILL AND RIDGE ROADS.

Written comments will be received until 7:00 p.m., February 12, 1991 at 1150 S. Canton Center Road.

Published January 31 and February 7, 1991

LOREN BENNETT, Township Clerk

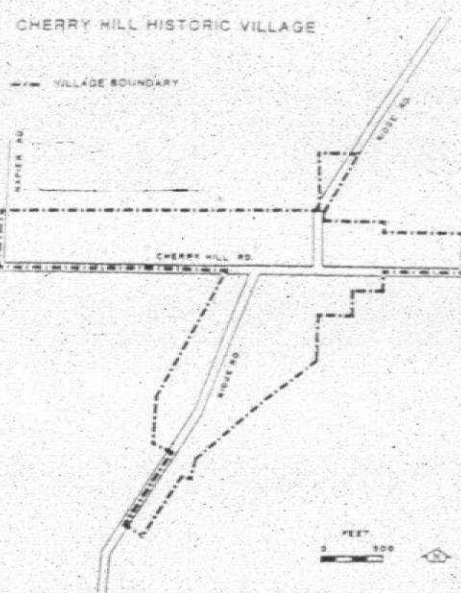

## campus news

**THERESA GREER and KAREN JONES** of Canton have been named to the dean's list at Concordia College. Theresa Greer is the daughter of Peter J. Greer of Canton.

**ERIK P. BRONK, Kim A. Desempelaere and David W. Hindman** of Canton received scholarships at Eastern Michigan University.

**JAMES DAVIS**, son of Mr. and Mrs. James R. Davis of Canton, and sophomore freestyle for the Kalamazoo College men's swimming team, recorded a team season best of 10:27.75 in the 1,000 freestyle when Kalamazoo hosted Adrian College on Jan. 5. Kalamazoo defeated

Adrian, 167-21. Davis is a graduate of Wayne Memorial High School.

**SHERYLL A. GILDO, Jessica L. Handley and Kirsten L. Southward** are Canton residents named to the dean's list at Saginaw Valley State University.

**TODD MARSEE**, of Plymouth and **ANNA GALLEGOS**, of Canton have art work exhibited in the "Beginnings" show in Studio Angelico Gallery at Siena Heights College through Jan. 30.

**LISA MICKEY**, daughter of Patricia and Eric Cormack of Plymouth has received a scholarship at Western Michigan University.

## CANTON TOWNSHIP PLANNING COMMISSION CHARTER TOWNSHIP OF CANTON NOTICE OF PUBLIC HEARING

PROPOSED AMENDMENT TO THE ZONING ORDINANCE OF THE CHARTER TOWNSHIP OF CANTON, WAYNE COUNTY, MICHIGAN

NOTICE IS HEREBY GIVEN pursuant to Act 184 of the Public Acts of 1945 of the State of Michigan, as amended, and pursuant to the Zoning Ordinance of the Charter Township of Canton that the Planning Commission of the Charter Township of Canton will hold a Public Hearing on Monday, February 4, 1991, at the Canton Township Administration Building, 1150 S. Canton Center Road at 7:00 p.m. on the following proposed amendments to the Zoning Ordinance:

CONSIDER THE REQUEST TO REZONE PARCEL NO. 020-99-0007-000 FROM RR RURAL RESIDENTIAL TO R-2 SINGLE FAMILY RESIDENTIAL, LOCATED ON THE WEST SIDE OF BECK ROAD BETWEEN GYDE AND WARREN ROADS.

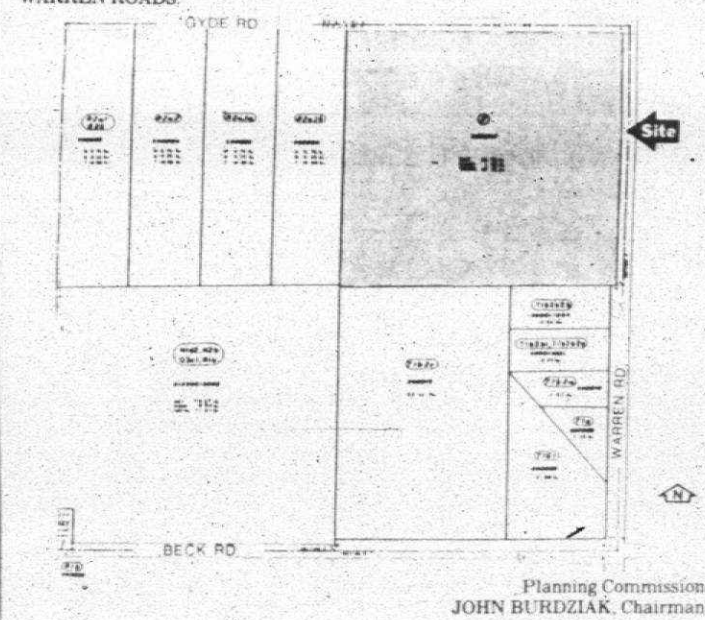

Published January 10 and 31, 1991

Planning Commission JOHN BURDZIAK, Chairman

## CANTON TOWNSHIP PLANNING COMMISSION CHARTER TOWNSHIP OF CANTON NOTICE OF PUBLIC HEARING

PROPOSED AMENDMENT TO THE ZONING ORDINANCE OF THE CHARTER TOWNSHIP OF CANTON, WAYNE COUNTY, MICHIGAN

NOTICE IS HEREBY GIVEN pursuant to Act 184 of the Public Acts of 1945 of the State of Michigan, as amended, and pursuant to the Zoning Ordinance of the Charter Township of Canton that the Planning Commission of the Charter Township of Canton will hold a Public Hearing on Monday, February 4, 1991, at the Canton Township Administration Building, 1150 S. Canton Center Road at 7:00 p.m. on the following proposed amendments to the Zoning Ordinance:

CONSIDER THE REQUEST TO REZONE PARCEL NO. 064-99-0021-000 FROM C-1 NEIGHBORHOOD COMMERCIAL TO C-2 COMMUNITY COMMERCIAL, LOCATED ON THE WEST SIDE OF CANTON CENTER ROAD BETWEEN CHERRY HILL AND SALTZ ROADS.

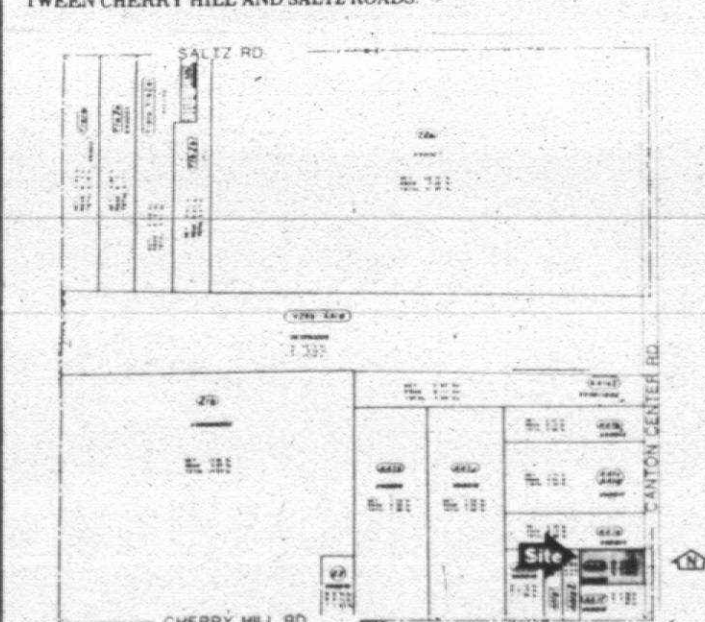

Published January 10 and 31, 1991

Planning Commission JOHN BURDZIAK, Chairman

**US SAVINGS BONDS NOW TAX FREE FOR COLLEGE**

With tuition costs rising, it's never too early to start saving for your child's education, and the best way to save is with U.S. Savings Bonds. Safe and secure, today's Bonds can also be completely tax free when used for college tuition. For more information, call 1-800-US-BONDS.

CELEBRATE AN AMERICAN TRADITION  
**50 YEARS OF U.S. SAVINGS BONDS**











# Sports

Dan O'Meara editor/591-2312

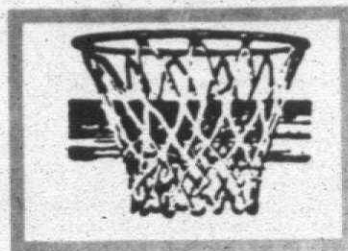

(P.C.)10

Thursday, January 31, 1991 O&E

## Salem wins despite Canton comeback

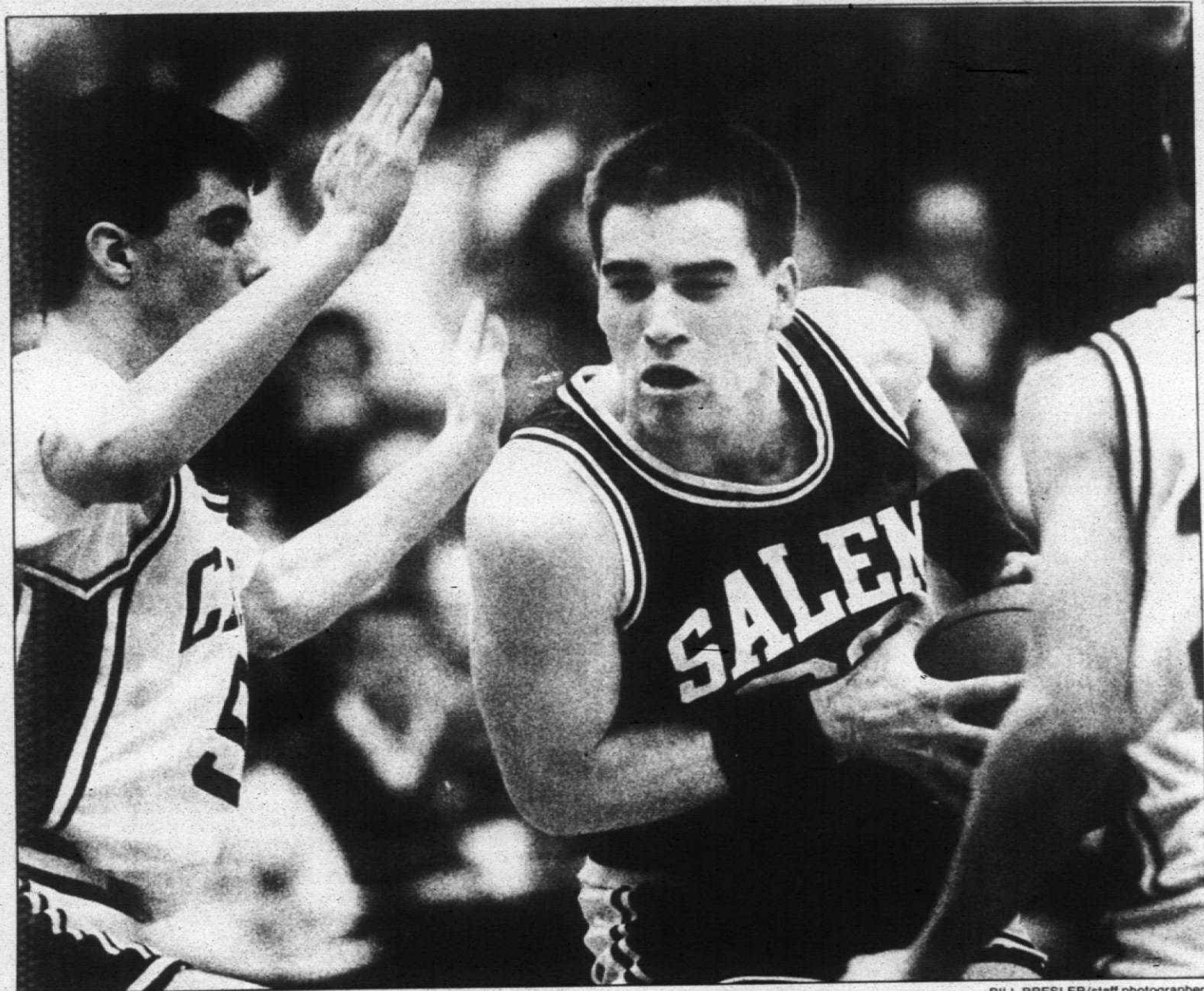

Chris Tebben is guarded by Canton's Mike Stafford in the annual meeting between basketball rivals Tuesday. Tebben and his

Salem teammates held on to defeat the Chiefs 56-53 despite a second-half comeback by the home team.

## Rocks weather 2nd-half 'storm'

By Dan O'Meara  
staff writer

### basketball

There was more at stake on the basketball court Tuesday night than first place in the Western Lakes Activities Association.

The top teams in the WLAA are located in Centennial Educational Park, so campus pride was as much a motivating factor in the clash between league heavyweights.

Plymouth Salem, the first-place team, managed to retain the title belt but only after it withstood a relentless second-half counterattack by Plymouth Canton, 56-53.

The Rocks almost ran away with the game early, leading 31-21 at halftime, but Canton rallied to win the second half 32-27 and nearly the game.

"They were two separate halves of basketball," Salem coach Bob Brodie said. "We told the guys at halftime 'This is a good basketball team, and they're going to make some great runs at you.' We say it all the time, but you have to weather the storm."

"CANTON IS the team to beat in this league. Playing in their gym and with the nice winning streak they had going, it took a great effort to win the game."

Salem, rated No. 6 in the state, is 6-0 in the WLAA and 11-1 overall. The Chiefs, who had a five-game win streak snapped, slipped to 6-1 and 8-5.

Canton coach Dave Van Wagoner believes his team made a point with a favorable, second-half showing.

"We've been in Salem's shadow all year," he said. "I always knew we had a good team, and I think we showed it tonight."

"Our program has come a long way, and we feel we're on the verge of becoming one of the better pro-

grams in the area."

K.C. Kirkpatrick came off the bench in place of freshman starter James Head to score 18 points and lead the Rocks. Central Michigan recruit-Jake Baker tossed in 16 points, which included 7-of-8 free throw shooting, with CMU coaches Charlie Coles and Bob Sippell looking on.

Sophomore Mike Stafford was the only Canton player in double figures with 15 points, which included three triples, but the Chiefs had good balance. Kevin Holmes added nine points, Derrick McDonald eight, Brett Howell seven, Jon Paupore six and Karl Wukie five.

A PAIR OF three-point baskets by Stafford and one by Paupore kept the Chiefs within a point or two down the stretch, 48-47, 52-50 and 54-53.

Following the Paupore basket with 12 seconds to play, Kirkpatrick took a feed from Baker on the break for a slam dunk and a three-point margin. But he was given a technical foul for hanging on the rim. Stafford missed both free throws but still had a chance to tie the game with a triple that rimmed the iron at the buzzer.

"Nine times out of 10, he makes that last shot," Van Wagoner said. "We had our best three-point shooter coming off a screen, and that one was half way down. The next one he's going to make."

Canton outscored the Rocks 12-3 to begin the second half and closed to 34-33. The Chiefs never had the

Please turn to Page 3

## Salem stages late rally to earn volleyball victory

Plymouth Salem rallied in the fifth and final game Monday to defeat North Farmington in a Western Lakes Activities Association volleyball match.

The teams split the first four games, and the Raiders led 12-5 in the last before host Salem began its comeback and eventually won 15-13.

North won the first and third games 15-4 and 15-10, the Rocks the second and fourth games 15-13 and 15-11.

Salem is 4-2 in the league, 2-2 in the Lakes Division and 6-6-3 overall. The Raiders are 3-3 and 2-2 in the WLAA and division.

"I really thought we were two evenly matched teams," Salem co-coach Allie Suffety said. "It could have gone either way."

"THIS WAS a tough loss, and the players felt it as they walked out," North coach Sandy Lubieniecki said.

"It was not that we weren't going for it. They were playing very well, too. I have to compliment Salem, too."

## Chiefs achieve record score

Plymouth Canton set a school record in gymnastics Monday with a 141.2 team score, surpassing the 140.65 the Chiefs scored last year in a dual meet with Traverse City.

The record score enabled Canton to defeat host Northville in a Western Lakes Activities Association contest. The Mustangs scored 131.25.

"It was the first time I loaded up my lineup," Canton coach John Cunningham said. The Chiefs started slowly because of preseason injuries to key gymnasts.

"We're looking a lot better, but we're still not up to strength. Kim's (Rennolds) and Jenny's (Tedesco) floor routines will start going up a couple 10ths when they start throwing their fulls."

"The thing that really made me happy was I could see room for improvement, which means we can be even better," he said.

RENNOLDS WON the vault and floor exercise competitions with 9.35 and 9.25 scores, respectively. She also was third on the balance beam and fourth on the uneven bars with a pair of 8.55 scores.

Tedesco was first on beam with an

The number of attacks each team had is an indication of how even the match was, Suffety said. Salem had 224 spike attempts, the Raiders 223.

Shelby Carey was the top hitter for the Rocks with 14 kills and 41 attacks. Andrea Welling had 11 and 53, Amy Krajewski nine and 47.

The Rocks also reared 15 aces out of 94 serves. Krajewski put 95 percent of her serves into play, Sarah Krieger 94, Caryn Tatterton 90 and Welling 81. Julie Thomas was a perfect 8-of-8.

Krajewski led the team with five aces. Carey had four, Thomas three, Tatterton and Welling two apiece.

"We're trying to emphasize getting the ball in play and raising our number of good serves," Suffety said. "We were trying to get aces for a while, and it brought our number of serves down. We want to get the transition game going instead of playing for points off serves."

SALEM GRADED 95 percent on serve reception with Thomas (22-of-22), Welling (21-of-23) and Krajewski

(14-of-15) being the most efficient. The Rocks had 54 errors on attack reception, however, and were only 76 percent effective.

"We were getting tipped to death; we weren't doing bad with the spikes," Suffety said. "We were having a hard time protecting the floor from tips. It's all foot movement and anticipating play, so you can bet that's one thing we'll be working on tomorrow."

Salem might have found another good defensive player, however. Jenny Emmett was injured before the game, and that forced Thomas into additional playing time. She was one who did well on attack receive, digging up 33 of 37 chances. She also had seven blocks. Welling was 33-of-34 on attack receive.

For the Raiders, Eve Claar scored 15 points and 21 kills. Eleven kills came off spikes, another 10 on tips. Sarah Lungren also had 15 service points.

Please turn to Page 2

### gymnastics

8.85 and tied teammate Laura Anderson for second place on bars with an 8.7.

Northville's Mia Dehart had the best score (9.0) on bars, but the Chiefs took the next five places with Danielle Mirto finishing fifth (8.2) and Dawn Clifford sixth (8.1).

Mirto also was second on floor (9.05) and Clifford second on beam (8.8). Canton's Johanna Anderson placed second on vault (9.25), third on floor (9.0) and fourth on beam (8.4).

Others finishing among the top five for the Chiefs were Cara Stillings on vault (fourth, 9.1), Heather Murphy on floor (fourth, 8.85) and Clifford on floor (fifth, 8.4).

Dehart was fourth on beam (8.5), tied with Clifford on floor (8.4) and took fifth on vault (8.95). Northville's Sara Kolb was third on vault (9.2).

"Rennolds probably had her best night," Cunningham said. "She was just under 36 (total) and nearing 95,

and that's where we want her to be."

"TEDESCO'S BEAM was excellent. Last year she wasn't one of the top five, and this year she's one of the top two."

"As a team, our floor routine was excellent. I thought Heather danced better than she has ever danced. We had a nice score (36.15), but it could have been even better."

Canton and Plymouth Salem will be co-hosts for the Plymouth Invitational Saturday. Flight competition begins at 9:40 a.m. and continues until 5:30 p.m. Admission is \$2 for adults and \$1 for students.

Salem and Canton, the Nos. 2 and 3 teams in the state, head the list of 19 team entries. Midland Dow is the defending champ.

"I don't expect to hit 140 again Saturday," Cunningham said, "but I expect to be in the top three. That's what we're shooting for."



## HONDA SMART BUYER'S SALE!!

ONLY 1 DAY LEFT

IF YOU PLAN TO BUY A CAR BY SPRING - DON'T WAIT!! - TAKE ADVANTAGE NOW BECAUSE...

## We're Overstocked Save \$1000s

Example:	Example:	Example:
<b>1991 ACCORD DX COUPE</b>  Buy: <b>\$10,990*</b> Lease: <b>\$186<sup>00</sup>**</b> per month	<b>1991 CIVIC HATCHBACK</b>  Buy: <b>\$7270*</b> Lease: <b>\$147<sup>00</sup>**</b> per month	<b>1991 PRELUDE "Si"</b>  Was: \$16,070 Now <b>\$14,177*</b> <small>Stock #2819</small>

**OPEN SATURDAY 10-3 P.M.**

## SUNSHINE HONDA

The Happyface Place®

"We're in business to make you smile"

**1205 Ann Arbor Rd. 453-3600**

\*plus tax title and destination  
\*\*12 month lease, \$500 down payment, 12 per cent interest, TOTAL OBLIGATION \$1860.00. \$1860.00 divided by 12 months = \$155.00 per month. \$100.00 down payment at lease end. \$100.00 security deposit.



# CCC cagers run past Ocelots

The final score may not reflect it, but Schoolcraft College men's basketball coach Dave Bogataj thought his team "played a great ballgame" at Oakland Community College Saturday night.

However the Ocelots performed, it was CCC that walked off the court with a 116-104 triumph.

The victory kept the Raiders in the hunt for the top spot in the Eastern Conference. They are 7-2, a game behind Mott CC and Macomb CC. CCC is 17-2 overall.

SC slipped to 2-7 in the conference, 10-11 overall.

The key stretch in the game started with 14 minutes left and ended five minutes later. During that span, CCC — which trailed 48-45 at the half — went from a tie game to a 14-point lead.

"We had a mental lapse, and those

## Schoolcraft sports

five minutes cost us," said Bogataj. The Ocelots' final hopes for an upset ended late in the game, when Kwesti McGill and Scott Meredith fouled out in a 30-second stretch. A shot McGill made was nullified by a charging call against him; the two resulting free throws made the difference 11, instead of seven.

"We played some zone (defense) in the first half, and we don't do that very often," said Bogataj. "The kids were really aggressive on it. But the defense got soft because of our foul trouble."

Still, Bogataj figured something

with 22 pieces. Jerry Priekorn added 13 and James Escote had 11. Randy Waters poured in 34 points to pace SC. Waters also had six rebounds. Barry Quayle added 29 points and 15 boards. Dave Hamilton finished with 15 points and eight rebounds. McGill got 13 points and Mitch Fyke — who was troubled by fouls throughout the game — scored 10.

The Raiders went to the line 45 times, making 26 (58 percent). SC was 18-29 from the line in the game (63 percent). The Ocelots' foul problems proved decisive.

"We played some zone (defense) in the first half, and we don't do that very often," said Bogataj. "The kids were really aggressive on it. But the defense got soft because of our foul trouble."

Still, Bogataj figured something

worthwhile came out of the loss. "The kids are playing really hard now," he said. "And other teams know they have to play hard to beat us."

SC-CCC WOMEN: Three against one. Or so the scoring seemed to indicate.

Tricia Lucas accounted for 30 points — more than 60 percent — of SC's offense Saturday against visiting CCC. The result was predictable: 74-47 Lady Raider triumph.

No other Lady Ocelot reached double-figures in scoring. CCC, on the other hand, had three in doubles: Sarah Calahan with 23, Kim Walker with 19 and Laurie Montent with 14. The loss was the sixth straight for SC, leaving the Lady Ocelots at 8-9 overall and 1-7 in the Eastern Conference.

## Salem rally nets win over Raiders

Continued from Page 1

North's Christy Krall was 18-of-20 spiking with eight kills. She also made 10 blocks (six for point or side-out) and served three aces.

Dana Botwick and Karen Seremet set the ball for 24 and 18 assists, respectively. Seremet also had six kills and three aces.

IN THE Plymouth Invitational on Saturday, Birmingham Marian won the championship for the second straight year, defeating Grosse Ile in the final.

In pool play, the Rocks lost to Brighton (12-15, 11-15), defeated Dearborn Heights Crestwood (15-4, 15-9) and Ann Arbor Pioneer (20-18, 15-4) and lost to Ann Arbor Gabriel Richard (9-15, 5-15).

Salem advanced to medal play but lost a second time to Richard, 4-15, 15-17.

"We had the opportunity to be in different situations, and we're learning more about the mental toughness aspect of the game," Suffety said. "We had lapses in intensity at times but, otherwise, played well all day."

## Shamrocks tie Trenton

Redford Catholic Central's offensive pressure finally paid off with 40 seconds to go Saturday when Scott Johnson's goal from Bill Baaki and Paul Schloss enabled the host Shamrocks to earn a 3-3 tie with Trenton in a battle of state-ranked prep hockey teams at Redford Ice Arena.

The tie was a 3-2-1 in the West Division of the Michigan Metro circuit. The Shamrocks, rated No. 8 in Class A, are 8-4-1 overall.

"It was a total team effort, we really forechecked in the second and third periods," CC coach Jack Gumberton said. "Every line seemed to want to outdo the other. The kids are really progressing. I'm pleased with the way we worked. If we keep it up our end, we'll be even better."

Trenton outshot CC 9-8 in the opening period, grabbing a 2-0 lead on goals by Paul Withee and Joe Chappelle.

Baaki broke the ice for CC at 8:50 of the second period, scoring from David Gallagher and Jesse Hubenschmidt.

Trenton's Tom Babcock then answered at 12:04 to increase the Trojans' lead to 3-2, but with just 41 seconds left in the period, CC's Pat Casey cut the deficit to one on a goal from Kevin Donnelly and Jeff Wolschlagler.

Despite outshooting Trenton 20-8 over the final two periods, the Shamrocks could not score the equalizer until they pulled goalie Mike Brusseau (17 saves) for the extra attacker in the final minute, setting up Johnson's game-tying goal that beat Trenton reminder Dave Johns (23 saves).

Trenton was ranked No. 3 in latest Class A state coaches poll.

## Swim duo paces Spartan Aquatic

Scott DeWolf and Matt Schmauch paced the Livonia-Novl Spartan Aquatic Club last weekend in an A-B meet in Indianapolis, Ind. Competing in the Open Division, DeWolf and Schmauch finished one-two, respectively, for high-point honors.

DeWolf qualified for the National Junior Olympics with a first-place time of 18:13.26 in the 1,650-meter freestyle. He also qualified in the 200 butterfly with a time of 1:54.77 en route to a second place showing.

Among DeWolf's other finishes: first, 400 individual medley; second, 500 freestyle; fourth, 100 butterfly; fifth, 200 IM; and eighth, 200 freestyle.

Schmauch's best finish was a third in the 200 freestyle. He also took fourth in the 200 backstroke, 200 breaststroke, 100 freestyle, 400 IM and 1,650 freestyle. Schmauch added a seventh in the 500 freestyle and eighth in the 100 backstroke.

OTHER SPARTAN RESULTS (A events)

Girls 9-10 years: Becky Peterson — third, 100-meter breaststroke; fourth, 50 freestyle; sixth, 200 individual medley; seventh, 100 butterfly; Julie Kern — fourth, 200 freestyle; eighth, 100 backstroke; eighth, 100 freestyle; fifth, 200 IM.

Girls 11-12: Anne Aristed — sixth, 500 freestyle; eighth, 100 butterfly and 200 freestyle.

Boys 9-10: Steve Domin — seventh, 100 freestyle.

Boys 11-12: Erich Kelly — fifth, 100 backstroke and 200 freestyle; sixth, 200 IM and 500 freestyle; eighth, 100 freestyle.

Boys 13-14: Mike Orris — third, 500 freestyle; fifth, 200 backstroke, 200 IM and 100 freestyle; sixth, 400 IM; Randy Cobb — second, 200 breaststroke; third, 100 backstroke.

Girls open: Lisa Butzaff — second, 100 breaststroke; third, 200 breaststroke; Robbin Tergin — fifth, 100 backstroke; eighth, 200 backstroke; Tera Dickhoff — fifth, 500 freestyle; sixth, 1,650 freestyle; seventh, 400 IM.

B EVENTS

Girls 10 and under: Katy Nicol — second, 100 butterfly and 200 IM; Gina Palmeri — third, 100 butterfly; Amy Kohl — second, 100 freestyle; second, 50 freestyle; eighth, 50 breaststroke; 100 backstroke; Mary Corazza — third, 100 breaststroke; eighth, 100 backstroke; eighth, 200 IM and 500 freestyle.

Boys 10 and under: Andrew Kelly — third, 200 freestyle; Matt Malar — sixth, 100 backstroke.

Girls 11-12: Michelle Pantaleo — first, 50 butterfly and 200 IM; Gina Palmeri — third, 100 butterfly; Amy Kohl — second, 100 freestyle; eighth, 50 breaststroke; eighth, 100 backstroke; Mary Corazza — third, 100 breaststroke; eighth, 100 backstroke; eighth, 200 IM and 500 freestyle.

Boys 11-12: Jason Schad — seventh, 100 backstroke.

Girls 13-14: Brandi Gary — second, 400 IM; sixth, 500 freestyle; Katie Kohl — third, 100 butterfly; eighth, 200 IM; Susan Pritchard — fourth, 400 IM.

Boys 15-16: Randy Cobb — first, 200 backstroke; fourth, 200 freestyle; sixth, 200 butterfly; Drew Sopha — third, 200 butterfly; fifth, 500 freestyle; Jason Fisher — fourth, 200 butterfly.

Girls open: Lisa Butzaff — first, 200 butterfly; Sonya McWhirter — third, 200 breaststroke; Renee Tomlinson — fifth, 200 IM; seventh, 100 butterfly; Heather Anderson — eighth, 50 freestyle.

RELAY EVENTS

Girls 10 and under: Peterson, Kern, Jeany Nowak and Maria McKenzie — third, 200 freestyle; Peterson, Kern, Matti and Maria McKenzie — fifth, 200 medley.

Girls 11-12: Corazza, Aristed, Palmeri and Tergin — eighth, 200 medley; Amy Kohl, Jamie Vandermass, Palmeri and Aristed — eighth, 200 medley.

Girls 13-14: Gary, Katie McWhirter, Shannon O'Brien and Susan Pritchard — eighth, 200 medley.

Boys 15-16: Sopha, Cobb, Fisher and Orris — fifth, 400 medley; seventh, 400 freestyle.

Girls open: Tergin, Butzaff, Holly Palmeri and Dickhoff — sixth, 400 medley.

## basketball standings

PLYMOUTH-CANTON JUNIOR BASKETBALL ASSOCIATION STANDINGS (as of Saturday, Jan. 26)

GIRLS A LEAGUE

Lakers	9-2
Pacers	7-4
Celtics	6-10
Sonics	5-10
Pacers	3-8
Kings	1-5

The Sonics won the post-season tournament.

GIRLS B LEAGUE

Suns	7-0
Rockets	6-1
Pacers	5-2
Kings	3-4
Celtics	2-5
Sonics	1-6
Lakers	1-6

Results: Suns 24, Celtics 19; Kings 16, Sonics 12; Rockets 33, Lakers 22; Pistons 32, Pacers 27.

BOYS A LEAGUE

National Division

Hawks	11-2
Bucks	8-5
Spurs	7-6
Pacers	6-7
Celtics	5-8
Pistons	4-9
Sonics	4-9
Pacers	3-10

American Division

Kings	13-0
Rockets	11-2
Pacers	10-3
Knicks	6-7
Lakers	6-7
Nets	5-8
Jazz	4-9
Bulls	1-12

The Kings won the post-season tournament.

BOYS B LEAGUE

American Division

Pistons	6-1
Jazz	5-2
Bucks	5-2
Knicks	5-2
Suns	2-5
Hawks	2-5
Knicks	1-6

National Division

Spurs	7-3
Rockets	4-9
Bucks	4-9
Knicks	4-9
Lakers	3-4
Celtics	2-5
Nets	1-6
Sonics	1-6

Results: Pistons 69, Suns 54; Hawks 50, Pacers 38; Bucks 50, Celtics 50; Celtics 76, Nets 62; Spurs 69, Rockets 48; Jazz 64, Kings 55; Hawks 55, Bulls 42; Knicks 53, Rockets 50.

## Eagles lose in OT

It took an overtime period, but Plymouth Christian Academy defeated host Plymouth Christian Academy 102-95 Tuesday at Lowell Middle School.

Junior guard Chris Allen paced the winners with 33 points. Junior forward Joe Lamenara added 26.

Calvary Christian trailed 67-54 after three quarters but outscored the Eagles 33-20 in the final period to send the game into overtime.

Senior forward Rob Askew scored a team-high 31 points for Plymouth Christian, 6-6 overall. He also passed for eight assists.

Senior forward Keith McCants chipped in 24 points and 13 rebounds for the Eagles and senior guard Manish Nandanai tallied 22 points and nine assists. Junior guard Matt Cronan added 10 points.

REDFORD CC 76, U-D JESUIT 64: Junior forward Chad Varga tallied 29 points and 10 rebounds Tuesday to pace Redford Catholic Central to a Catholic League Central Division victory over visiting University of Detroit Jesuit.

The Shamrocks trailed 49-48 after three quarters, but outscored the Cubs 28-15 in the final period to secure the win.

"Steve Whitlow did a good job of breaking their press in the fourth quarter," CC coach Bernie Holwick said. "He showed great senior leadership."

Whitlow, a guard, finished with eight points. Junior forward Bob Kummer scored 23 points and pulled down 15 rebounds for the Shamrocks.

CC is 5-7 overall and 3-4 in the league. The Cubs are 4-3 in the league.

Senior guard Michael Jackson led U-D Jesuit with 21 points.

COME BACK TO BOWLING... \$ for dollars \$ at Cloverlanes

Join us for open bowling and receive a \$25.00 Bond. You don't have to make the spare. All you have to do is bowl.

Senior guard Michael Jackson led U-D Jesuit with 21 points.

COME BACK TO BOWLING... \$ for dollars \$ at Cloverlanes

Join us for open bowling and receive a \$25.00 Bond. You don't have to make the spare. All you have to do is bowl.



BILL BRESLER/staff photographer

K.C. Kirkpatrick grabs the rim after making a slam dunk with :05 remaining, but he was given a technical foul for doing so.

## Rocks still No. 1 in WLAA, CEP

Continued from Page 1

lead, but it remained a tight game for the duration. Following a triple by Baker (34-24), Canton ran off the next nine points, most of them by Holmes, who had six of his nine in the third quarter.

"Early in the game it looked as if no one else wanted the ball, but Kevin took charge," Van Wagoner said.

Kirkpatrick made back-to-back baskets and Head added a deuce at the buzzer to keep Salem in front 40-36 after three periods.

"We got into a situation where we were just spectators," said Brodie of his team's second-half play. "When you play tentatively and don't go to the glass hard, you're going to be in trouble, and Canton did a good job of controlling the tempo."

THE ROCKS were 4-of-12 from the floor in the third quarter and committed six turnovers.

"(Canton) played an extended 1-2-2 zone, and our problem was not that we didn't know how to deal with it," Brodie said. "We just didn't attack it right."

Baskets by McDonald and Stafford tied the score at 40-40 and 42-42 early in the final period, but Baker stole the ball and was fouled on the breakaway. His free throws and John Hoffmeyer's layup gave Salem a 46-42 lead.

Salem stayed a step ahead of the three-point shooting Chiefs with a clutch triple by Mike Mulder and free throws from Baker.

"You're always concerned but as long as you're ahead in the game,"

COME BACK TO BOWLING... \$ for dollars \$ at Cloverlanes

Join us for open bowling and receive a \$25.00 Bond. You don't have to make the spare. All you have to do is bowl.

Senior guard Michael Jackson led U-D Jesuit with 21 points.

COME BACK TO BOWLING... \$ for dollars \$ at Cloverlanes

Join us for open bowling and receive a \$25.00 Bond. You don't have to make the spare. All you have to do is bowl.

Senior guard Michael Jackson led U-D Jesuit with 21 points.

COME BACK TO BOWLING... \$ for dollars \$ at Cloverlanes

Join us for open bowling and receive a \$25.00 Bond. You don't have to make the spare. All you have to do is bowl.

Senior guard Michael Jackson led U-D Jesuit with 21 points.

COME BACK TO BOWLING... \$ for dollars \$ at Cloverlanes

Join us for open bowling and receive a \$25.00 Bond. You don't have to make the spare. All you have to do is bowl.

## Spartans avenge defeat

By Brad Emons staff writer

Like Wayne Fontes, Livonia Stevenson basketball coach Jim McIntyre is modifying his run-and-shoot offense.

The Spartans, once the area's answer to Loyola Marymount and the Denver Nuggets, proved they can still run, but also showed patience in Tuesday's 67-56 victory at Livonia Churchill.

It was the Spartans' fifth win in their last six games. It also averaged a 62-42 home-court loss to their rivals back on Dec. 14.

"It was one of the better fourth-quarter games we've played except for about a three-minute stretch in the second quarter when we got into their (Churchill's) tempo," McIntyre said. "We were a little hesitant to run-and-shoot" against them because of the rebounding advantage.

The Spartans proved they could play a little half-court basketball, as well as running the break, pulling off some timely pick-and-roll and backdoor layups for layups.

In the fourth quarter they pulled the ball out and worked the clock to protect their lead.

"We've extended ourselves to try to make teams play longer on defense," said McIntyre, whose team is 6-5 overall. "They understand if we're patient enough, good things will happen."

STEVENS ON HAD five players score in double figures.

Junior guard Matt Grodzicki paced the winners with 18 points, while senior guard Phil Woods and senior forward Dan Gibbons each added 14. Junior forward Collin Stockton contributed 11, while 6-foot-4 junior center Tony Stojew came off the bench to score 10.

"We're looking toward improving each game and we've been doing that," McIntyre said. "These kids work very hard in practice. I'm real proud of these kids. It's been a while of an effort within our first 11 games. We're making inroads."

The loss left Churchill with an identical 6-5 overall record.

The Chargers were led by 6-7 senior center Randy Calcaterra, who paced all scorers with 23 points. Mike Thomas added 15, while Brian

Brodie said. "You feel you have the upper hand. We were able to dictate what we wanted to do and what they had to do on defense because we were up." On the one hand, I feel good about what we did in the second half," Van Wagoner said. "I'm a little disappointed we didn't play very well in the first half."

The Rocks went on a 21-5 run that gave them a 25-9 lead with 4 1/2 minutes left in the first half. Baker had six first-quarter points and 6-5 teammate Cliff Lee five as Salem went into effectively.

CANTON, ON the other hand, had no inside game early and rarely got a second rebound. Stafford scored seven points in the last four minutes as the Chiefs climbed within 10 at halftime.

"We were real lucky to go in only 10 down at halftime," Van Wagoner said, adding it could easily have been a 20-point difference.

"We just stood around. We weren't setting any screens or getting any movement. In the second half, we moved some people around and set some screens."

Lee added seven points for Salem, which visits Livonia Stevenson on Friday. The Chiefs have a key Western Division game with Farmington Hills Harrison at Canton.

## basketball

### Cager excels despite crash

It was a night Livonia Churchill High basketball player Brian D. Johnson may never forget.

Trying to make his way into the school's parking lot at approximately 5:50 p.m. Tuesday, prior to the Churchill-Stevenson varsity game, Johnson was involved in a serious two-car accident.

"His car was practically destroyed, he was upside down and the firemen had to extract him from underneath the car," Churchill coach Fred Price said.

"The whole (passenger) side was caved in. He could have come out much worse. It's a miracle."

Amazingly, the junior guard suffered no serious injuries and was able to start the game and finish with 13 points for the Chargers, who fell to their city rivals, 67-56.

"The fact that he came out and played a decent game is a something in itself," Price said. "Obviously, our kids were a little rattled. Their minds were preoccupied somewhere else."

Officials from the Livonia Police Department's Traffic Bureau were unavailable for comment late Tuesday about other possible damage and injuries.

D. Johnson contributed 13. Only one other Churchill player scored. Jeremiah Karolak contributed four.

Churchill committed 24 turnovers and shot only 38.7 percent from the field (19 of 49). Stevenson, meanwhile, hit 50 percent from the field (25 of 50) and had 17 turnovers.

"IT WAS A tough night," Churchill coach Fred Price said. "They (Stevenson) were doing a good job with the transition game and getting people behind us. We had trouble getting back defensively. I'll have to look at

Chancellor, meanwhile, will host Wall Lake Western.

"I'm disappointed with our rebounding, we should have dominated the boards," Price said. "I thought with our lineup, and with their lineup, we'd do a better job. They got a lot of loose balls off the fumble or rebound."

"They (Stevenson) were able to outlet the ball deep and alley-oop."

## UGLY KITCHEN CABINETS?

**DON'T REPLACE... 'REFACE'**

**MODERN & EUROPEAN STYLES**

FORMICA SOLID WOODS  
Solid Colors Oak Maple Birch  
and Woodgrain

**SERVING WAYNE, OAKLAND & MACOMB**  
• FACTORY SHOWROOM  
• FREE ESTIMATES

1642 E. 11 Mile Rd., Madison Hgts. Since 1969  
1 Block W. of Dequindre Daily 9-5, Sun. 10-4

**Cabinet Clad...541-5252**

**Prearrange your family memorial estate together.**

**Beautiful GRAND LAWN CEMETERY and MAUSOLEUM**

Serving families since 1908  
NEW SECTION NOW OPEN!  
2-GRAVE LOTS AVAILABLE WITH MONUMENT PRIVILEGE  
2 For 1 Burial Spaces  
Full Cremation Services  
Niches, Urns and Cremation Garden available  
Monument and Marker Sales

**EASY TERMS — NO INTEREST**  
Call 531-2050 or 531-5599



# What a life, fishing for a living

**J**ERRY LEE has the type of job most anglers dream about. He fishes for a living.

What started out as a hobby — like it usually does — has evolved into a full-time occupation for the Livonia resident.

"I started salmon fishing about 15 years ago with a friend," explained Lee, who managed an auto body shop at the time. "I had a small boat and fished in a few tournaments and gradually grew into a bigger boat."

Through the years, Lee increased his knowledge on fishing and refined his techniques. His tournament success culminated in 1980 when he was the top money winner in the state of Michigan in steelhead tournaments.

"There were always people around that wanted to go fishing with me," Lee said. "It got to be a pretty expensive hobby so I decided to make it a business."

Ten years later, business is booming.

LEE CAPTAINS his own charter boat through the fair-weather seasons and guides river steelhead anglers when the winds of winter begin to howl.

He charters salmon trips in Lake

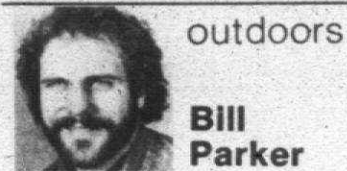

**Bill Parker**

Michigan out of St. Joseph, summer steelhead in northern Lake Michigan out of Ludington; walleye in Lake Erie out of Monroe; and offers guided trips for steelies during the winter months on the St. Joseph River.

"I like to move around where the fish are," Lee said. "I go to different ponds at different times of the year."

Lee is also a pro staffer for Lowrance and Eagle Electronics in his spare time as he travels around the state speaking at outdoor shows.

LEE IS AMONG several notable sports schedulers in appearance at the 1991 Detroit Boat and Fishing Show, Feb. 2-10 at Cobo Center.

Other speakers include Babe Winkelman, host of the television show "Good Fishing," Al Lindner, president of the In-Fisherman Network and host of the "In-Fisherman" television series; Dave Richey, au-

thor, guide and outdoor writer for the Detroit News; Mark Romanek, outdoor writer and walleye tournament fishing pro; George Richey, outdoor writer and fishing tackle producer; Larry Simpson, a veteran in the marine electronics industry; Carl Sailing, outdoor guide; and Bruce DeShano, a front runner in the development of new downrigger tactics.

LEE IS SCHEDULED to appear each day of the show. His topics will cover the use of chart recording graphs and fish locators and how to apply the information from these devices to the task of catching fish. He will also be on hand at the Lowrance and Eagle Electronics booth to greet the public and answer questions.

"My main focus will be to help people understand the electronics on today's market," explained Lee.

Many of the anglers on the market are pretty simple. They're user friendly. Most are menu driven just like a computer. People just need to understand what this equipment does and understand the secondary equipment needed to use it. The biggest thing is that many people don't understand the full potential of what they have.

Dean Anderson (MacGyver) and Alan Thicke (Griping Pains), will be at 1 p.m. Sunday, Feb. 3 at Joe Louis Arena in Detroit.

Proceeds from the benefit game will go to the Diabetes Association and to the Caring Athletes Team for Children's and Henry Ford Hospitals (CATCH).

Tickets are on sale at Joe Louis and Cobo Arena box offices, and all Ticketmaster outlets. Tickets are priced at \$25, \$16 and \$9. To charge by phone call 645-6666. For group information, call 645-7474.

For more information, call 567-6000.

Redford Catholic Central High is seeking a varsity assistant coach for its lacrosse team.

Those interested should call head coach Jim Ryan or athletic director Bob Santilli at 534-1140.

EMU BASEBALL CLINIC The Eastern Michigan University Baseball Clinic will be from 8:30 a.m. (registration) to 4 p.m. Sunday, Feb. 17 at Bowen Field House.

The clinic, sponsored by McDonald's, features American League umpire Rocky Roe, Toronto Blue Jays pitcher Mickey Weston, ex-Baltimore Oriole Glenn Gulliver, Detroit Tiger scout Clyde Weir and Tim Moore of the Tuscany Institute. EMU head coach Roger Corryell will also be on hand.

The cost for coaches is \$10 (pre-registered before Feb. 14), \$5 for students, and EMU Dugout Club members (additional \$3 at the door). Team cost (up to 20 players) is \$50.

AAU GIRLS HOOPS. Tryouts for the Michigan Elite Basketball Club (girls 18 and under born 1972-74) will be from 4 p.m. to 6 p.m. each Saturday, beginning Feb. 2, at Belleville High School.

Boys 18 and under AAU tryouts will also begin Saturday, April 6. For more information, call either Wayne Worosz or Bob Mercer at 455-4011.

CELEBRITY FACE-OFF The Northwest Airlines All-Star Hockey Challenge, featuring Gordie Howe, along with actors Richard

Sometimes they are misled by different things. I just want to educate people on what they have and what's available to them."

LEE ADMITS life as a professional fisherman is not all glamour and games. The rigors of travel and the time spent away from home take their toll and the schedule never really allows for a season of rest. Still, he pushes on.

"Actually, it's a tough life," Lee said. "I'm gone from home a lot, but it pays the bills."

"If it wasn't for my love of fishing I probably wouldn't be doing it."

Boat and Fishing Show hours are noon-10 p.m. Saturdays and Wednesday, Feb. 6; noon-8 p.m. Sundays; 3-10 p.m. weekdays. Admission is \$6 adult and children under 12 will be admitted free when accompanied by an adult.

Anglers and hunters are urged to report their success. Write to: Observer & Eccentric Outdoor Department, 805 E. Maple, Birmingham, 48009 or call Bill Parker Monday evenings 6-10 p.m. at 644-1101.

For those lucky women out there who do not suffer from PMS, let me briefly touch on some of the symptoms (and men you just might recognize these symptoms also). They include: tension and sometimes migraine headaches, depression — crying spells for no reason; backache; a feeling of losing control and anxiety; weight gain; food cravings — salt and sweets; acne and allergies; bloating and breast soreness.

You can ward off PMS blues by avoiding certain foods that contribute to water retention and bloating. Try a good low fat healthy diet, avoid caffeine, reduce salt, protein foods (animals), alcohol and sugar, increase carbohydrate intake, eat fruit and leafy green salads, never go hungry (eat several small meals rather than one or two big ones).

Another little helper might be Vitamin B6 to calm the PMS jitters. I have read that it helps.

Now my expertise — exercise. I know that because aerobic exercise stimulates the production of beta-endorphins, it can help reduce the anxiety and depression common to PMS sufferers. Of course, exercise at least three times weekly (five or six times being best). On those PMS times, make sure you push a little harder. Whatever you choose, speed walking, swimming, aerobic class, etc. — many doctors highly recommend an exercise program as an important part of treatment.

In my opinion, labeling PMS a psychiatric illness is dangerous and sexist. So what is a woman to do? First, recognize PMS for what it is. Don't consider yourself abnormal. Even use it when you are having a bad day.

(Myrna Partrich, co-owner of The Workout Company Inc. of Bloomfield Township, and a member of the President's Council on Physical Fitness, is happy to answer any questions readers may have regarding exercise. Send your letters to: Sports Department, Myrna Partrich, 805 E. Maple, Birmingham 48009.)

Canton Parks and Recreation Services. The cost is \$14 for teens with their own equipment and \$20 for those who must rent equipment. Call 397-5110 for further details.

SKI LESSONS The Plymouth Parks and Recreation Department, in cooperation with Riverview Highlands, is offering a learn-to-ski program. The cost is \$46 for the four-lesson, two-week program.

Each week the participant will be given two, 45-minute ski lessons, two rental equipment sets and two lift tickets. Participants must be 8 years old. Junior lessons start at 5 p.m., adult lessons at 7 p.m.

There will be one more session the week of Feb. 4 and 11. For information call the rec department at 455-6620.

Canton Parks and Recreation Services is offering classes in all levels of karate during a 10-week session at the Canton Recreation Center. The fee is \$35 per person. Lessons will be given each Monday and Thursday at 7:30 p.m.

Sam Santilli, a sixth-degree black belt, will be the instructor. Classes are for ages 7 and up. Call 397-5110 for information. Registration is on a continuous basis.

KARATE CLASSES Canton Parks and Recreation Services is offering classes in all levels of karate during a 10-week session at the Canton Recreation Center. The fee is \$35 per person. Lessons will be given each Monday and Thursday at 7:30 p.m.

Sam Santilli, a sixth-degree black belt, will be the instructor. Classes are for ages 7 and up. Call 397-5110 for information. Registration is on a continuous basis.

SOCCER MEETING High school girls (grades 9 through 12) interested in playing soccer for Plymouth Salem this spring should attend an informational, sign-up meeting at 5 p.m. Friday, Feb. 1, in Room 2703 of Salem High School. Coach Ken Johnson will take questions at 397-0668.

TEEN SKI TRIP A teen ski trip to Alpine Valley is planned for Friday, Feb. 1, through

Be EnergyWise

COME BACK TO BOWLING \$ for dollars \$ at Cloverlanes

Short Season Leagues are forming now. Tell us where you used to bowl when you sign up and receive a \$25.00 Bond. 68,000.000 Americans are bowling in neighborhood centers this year. Why aren't you?

Call 425-6410 for details

## exercising options

### Myrna Partrich

## Exercise programs may ease PMS time

Dear Myrna: Can you explain PMS? I've had problems with it the last few years. I am 31 years old and I exercise. Does exercise help PMS or should I not exercise during my PMS time?

PMS — what a time! What a time! The major PMS (premenstrual syndrome) time occurs during the last two weeks prior to the onset of menstrual bleeding. This 14-day period occurs after ovulation and rarely varies in length. PMS symptoms are absent during the two weeks after the start of menstruation and recur at least three months in a row. That leaves two weeks on and two weeks off, if you are a heavy PMS person.

Nearly 90 percent of all women experience premenstrual syndrome at sometime or another and 40 percent claim it disturbs their lives. Yet, there is no definition, no cause, and no cure for PMS. We don't know whether it is psychological, hormonal, normal, abnormal or a vitamin deficiency. We do know that while you can't cure it, you can control or even eliminate some of the symptoms through diet and exercise. By planning ahead, your PMS times and adjusting a bit can improve PMS symptoms.

There have been battles between the American Psychiatric Association and feminist organizations. Psychiatrists claim that PMS should be categorized as a psychiatric disease suffered by nervous women. Feminists charge that PMS is too widespread, therefore, being something physical.

For those lucky women out there who do not suffer from PMS, let me briefly touch on some of the symptoms (and men you just might recognize these symptoms also). They include: tension and sometimes migraine headaches, depression — crying spells for no reason; backache; a feeling of losing control and anxiety; weight gain; food cravings — salt and sweets; acne and allergies; bloating and breast soreness.

You can ward off PMS blues by avoiding certain foods that contribute to water retention and bloating. Try a good low fat healthy diet, avoid caffeine, reduce salt, protein foods (animals), alcohol and sugar, increase carbohydrate intake, eat fruit and leafy green salads, never go hungry (eat several small meals rather than one or two big ones).

Another little helper might be Vitamin B6 to calm the PMS jitters. I have read that it helps.

Now my expertise — exercise. I know that because aerobic exercise stimulates the production of beta-endorphins, it can help reduce the anxiety and depression common to PMS sufferers. Of course, exercise at least three times weekly (five or six times being best). On those PMS times, make sure you push a little harder. Whatever you choose, speed walking, swimming, aerobic class, etc. — many doctors highly recommend an exercise program as an important part of treatment.

In my opinion, labeling PMS a psychiatric illness is dangerous and sexist. So what is a woman to do? First, recognize PMS for what it is. Don't consider yourself abnormal. Even use it when you are having a bad day.

(Myrna Partrich, co-owner of The Workout Company Inc. of Bloomfield Township, and a member of the President's Council on Physical Fitness, is happy to answer any questions readers may have regarding exercise. Send your letters to: Sports Department, Myrna Partrich, 805 E. Maple, Birmingham 48009.)

Canton Parks and Recreation Services. The cost is \$14 for teens with their own equipment and \$20 for those who must rent equipment. Call 397-5110 for further details.

SKI LESSONS The Plymouth Parks and Recreation Department, in cooperation with Riverview Highlands, is offering a learn-to-ski program. The cost is \$46 for the four-lesson, two-week program.

Each week the participant will be given two, 45-minute ski lessons, two rental equipment sets and two lift tickets. Participants must be 8 years old. Junior lessons start at 5 p.m., adult lessons at 7 p.m.

There will be one more session the week of Feb. 4 and 11. For information call the rec department at 455-6620.

Canton Parks and Recreation Services is offering classes in all levels of karate during a 10-week session at the Canton Recreation Center. The fee is \$35 per person. Lessons will be given each Monday and Thursday at 7:30 p.m.

Sam Santilli, a sixth-degree black belt, will be the instructor. Classes are for ages 7 and up. Call 397-5110 for information. Registration is on a continuous basis.

KARATE CLASSES Canton Parks and Recreation Services is offering classes in all levels of karate during a 10-week session at the Canton Recreation Center. The fee is \$35 per person. Lessons will be given each Monday and Thursday at 7:30 p.m.

SOCCER MEETING High school girls (grades 9 through 12) interested in playing soccer for Plymouth Salem this spring should attend an informational, sign-up meeting at 5 p.m. Friday, Feb. 1, in Room 2703 of Salem High School. Coach Ken Johnson will take questions at 397-0668.

TEEN SKI TRIP A teen ski trip to Alpine Valley is planned for Friday, Feb. 1, through

Be EnergyWise

COME BACK TO BOWLING \$ for dollars \$ at Cloverlanes

Short Season Leagues are forming now. Tell us where you used to bowl when you sign up and receive a \$25.00 Bond. 68,000.000 Americans are bowling in neighborhood centers this year. Why aren't you?

Call 425-6410 for details

## Sports statistics / 591-2312

### swimming rankings

The following listing is the fourth installment of the area's best boys swim times which will appear each Friday. Plymouth Salem coach Chuck Olson compiles the list each week. Schools in the Observeland coverage area — Livonia, Wayne-Westland, Redford, Garden City, Plymouth-Canton, Farmington and Walled Lake — are urged to call in their updates between 2:30 p.m. and 5:30 p.m. each Friday at 451-6447.

200-YARD MEDLEY RELAY

Livonia Stevenson 1:43.28  
Plymouth Salem 1:43.88  
Redford Catholic Central 1:44.27  
North Farmington 1:45.13  
Plymouth Canton 1:45.78

200 FREESTYLE

Bryan Morrison (Stevenson) 1:45.26  
Mike Hoffman (Redford CC) 1:45.60  
Alan Afsari (Redford CC) 1:45.72  
Brian Dymda (Redford CC) 1:45.88  
Chris Knoch (N. Farmington) 1:46.00  
Aron Rieder (Stevenson) 1:46.09  
Mike Orls (Canton) 1:46.11  
Ryan Freeman (Stevenson) 1:46.11  
Joe Pawlusz (Stevenson) 1:46.11  
Kevin Markell (Redford CC) 1:46.11

200 INDIVIDUAL MEDLEY

Aaron Rieder (Stevenson) 2:02.43  
Ryan Teeters (Redford CC) 2:05.47  
Mike Orls (N. Farmington) 2:05.90  
Devon Fekete (Redford CC) 2:07.04  
Ryan Teeters (Redford CC) 2:07.33  
Chris Knoch (N. Farmington) 2:07.69  
Jonathan Kershaw (N. Farmington) 2:08.83  
Aron Rieder (Stevenson) 2:09.03  
Curt Wirthoff (Stevenson) 2:10.22  
Alex Goecke (Stevenson) 2:11.75

50 FREESTYLE

Bryan Morrison (Stevenson) 23.27  
Ryan Teeters (Redford CC) 23.34  
Aron Rieder (Stevenson) 23.34  
Joe Pawlusz (Stevenson) 23.37

100 FREESTYLE

Bryan Morrison (Stevenson) 49.06  
Aron Rieder (Stevenson) 49.06  
Brian Dymda (Redford CC) 49.06  
Chris Knoch (N. Farmington) 49.06  
Aron Rieder (Stevenson) 49.06  
Troy Shumate (Redford CC) 49.06  
Curt Wirthoff (Stevenson) 49.06  
Mike Orls (Canton) 49.06  
John Brogan (Redford CC) 49.06  
Ryan Teeters (Redford CC) 49.06

100 BACKSTROKE

Aaron Rieder (Stevenson) 56.42  
Ryan Teeters (Redford CC) 57.67  
John Kershaw (N. Farmington) 57.68  
Mike Hoffman (Redford CC) 57.72  
Mike Orls (N. Farmington) 57.81  
James Leslie (Redford CC) 57.81  
Mike Orls (Canton) 57.81  
Ryan Teeters (Redford CC) 57.81  
Curt Wirthoff (Stevenson) 57.81  
Chris Knoch (N. Farmington) 57.81  
Albert Smith (Stevenson) 57.81

400 FREESTYLE RELAY

Redford Catholic Central 3:21.57  
Livonia Stevenson 3:23.07  
North Farmington 3:33.06  
Plymouth Salem 3:33.54  
Plymouth Canton 3:37.41

Following is the first installment of the 100 Observeland gymnastics scores. Plymouth-Canton coach John Cunningham compiles the list weekly. Coaches should report scores to him in the evening hours at 455-1741. Sunday is the deadline for the next list.

Vault

Kim Miller (Salem) 9.40  
Johanna Anderson (Canton) 9.35  
Kim Remonds (Canton) 9.35  
Aurum Bunch (Salem) 9.35  
Heather Kahn (N. Farmington) 9.35  
Courtney Gonyea (Salem) 9.15  
Cara Sillings (Canton) 9.15  
Jameela Gier (N. Farmington) 8.90  
Alysa Sofos (Salem) 8.85  
Jenny Wong (Salem) 8.85

UNEVEN BARS

Kim Miller (Salem) 9.60  
Aurum Bunch (Salem) 9.60  
Sarah Marks (Salem) 9.60  
Heather Kahn (N. Farmington) 8.75

BOYS SWIMMING

1. Redford Catholic Central  
2. Livonia Stevenson  
3. Plymouth Salem  
4. Plymouth Canton  
5. North Farmington

GIRLS VOLLEYBALL

1. Farmington Hills Mercy  
2. Livonia Churchill  
3. Livonia Ladywood  
4. Wayne Memorial  
5. Livonia Stevenson

GIRLS GYMNASTICS

1. Plymouth Salem  
2. Plymouth Canton  
3. North Farmington

BASEBALL CARD SHOW

A baseball and hockey card sports memorabilia show, featuring three Detroit Red Wing players, will be from 10 a.m. to 4 p.m. Saturday and noon to 6 p.m. Sunday at Madonna College, 36600 Schoolcraft Road in Livonia (I-96 and Levan Road).

Bob Probert is scheduled to sign free autographs 1-5 p.m. Sunday day, while Steve Yzerman and Joe Kocur will appear 4:15-6 p.m. Sunday (Signers subject to change without notice).

For more information about tables (100 available), call 591-5029.

EQUIPMENT NEEDED

Frank Cahill of Farmington continues to collect used sports equipment for redistribution to needy sources, but he has one drop-off location now instead of two.

Anyone with items they would like to donate, especially ice skates and hockey equipment, can leave them with Cahill at Discount Pop and Beer, 13346 Middlebelt, Livonia. Cahill's store is located just north of Five Mile Road. Call 421-5670 for information.

Cahill recently donated 40 pairs of ice skates to the Hamtramck Recreation Department, but the department can use at least another 40 pair for its new recreation program.

REDFORD SOCCER CLUB

The Redford Soccer Club will hold spring 1991 season registration 7:30-9 p.m. Monday, Feb. 4, and Thursday, Feb. 7, at the Redford Ice Arena.

For more information, call Bob Durkin at 534-1893.

CVILLE SCHOLARSHIPS

During its last meeting, the

James Leslie (Redford CC) 4:57.56  
Mike Orls (Redford CC) 4:59.80  
Chris Knoch (N. Farmington) 5:00.00  
Aron Rieder (Stevenson) 5:03.03  
Karl Kozicki (Redford CC) 5:05.68  
Ryan Teeters (Redford CC) 5:06.96  
Ryan Freeman (Stevenson) 5:08.32  
Steve Rieck (Redford CC) 5:10.78

DIVING

Ryan Koonce (Harrison) 262.00  
Pat McManaman (Salem) 262.90  
Rid Moore (Churchill) 232.25  
Jason Norrd (Stevenson) 222.75  
Jeff Berens (Stevenson) 220.55  
Livonia Stevenson 217.00  
Steve Salihay (Salem) 213.40  
Nick Atwell (Detroit) 206.80  
Ben Bodenheimer (Stevenson) 205.45  
John String (Canton) 184.60

200 FREESTYLE RELAY

Redford Catholic Central 1:31.94  
Livonia Stevenson 1:34.29  
North Farmington 1:35.18  
Plymouth Salem 1:35.84  
Plymouth Canton 1:38.33

100 BUTTERFLY

Troy Shumate (Redford CC) 53.49  
Aron Rieder (Stevenson) 57.67  
John Kershaw (N. Farmington) 57.68  
Mike Hoffman (Redford CC) 57.72  
Mike Orls (N. Farmington) 57.81  
James Leslie (Redford CC) 57.81  
Mike Orls (Canton) 57.81  
Ryan Teeters (Redford CC) 57.81  
Curt Wirthoff (Stevenson) 57.81  
Chris Knoch (N. Farmington) 57.81  
Albert Smith (Stevenson) 57.81

100 BACKSTROKE

Aaron Rieder (Stevenson) 56.42  
Ryan Teeters (Redford CC) 57.67  
John Kershaw (N. Farmington) 57.68  
Mike Hoffman (Redford CC) 57.72  
Mike Orls (N. Farmington) 57.81  
James Leslie (Redford CC) 57.81  
Mike Orls (Canton) 57.81  
Ryan Teeters (Redford CC) 57.81  
Curt Wirthoff (Stevenson) 57.81  
Chris Knoch (N. Farmington) 57.81  
Albert Smith (Stevenson) 57.81

400 FREESTYLE RELAY

Redford Catholic Central 3:21.57  
Livonia Stevenson 3:23.07  
North Farmington 3:33.06  
Plymouth Salem 3:33.54  
Plymouth Canton 3:37.41

FLOOR EXERCISE

Kim Miller (Salem) 9.40  
Kim Remonds (Canton) 9.35  
Aurum Bunch (Salem) 9.35  
Alysa Sofos (Salem) 9.15  
Daniele Mirto (Canton) 9.05  
Aurum Bunch (Salem) 9.05  
Johanna Anderson (Canton) 8.75  
Heather Kahn (N. Farmington) 8.75  
Jameela Gier (N. Farmington) 8.85  
Jenny Wong (Salem) 8.85

ALL-AROUND

Kim Miller (Salem) 36.75  
Kim Remonds (Canton) 35.70  
Heather Kahn (N. Farmington) 35.65  
Alysa Sofos (Salem) 35.35  
Courtney Gonyea (Salem) 35.10  
Aurum Bunch (Salem) 34.85  
Jenny Telesco (Canton) 34.09  
Dawn Clifford (Canton) 33.90  
Johanna Anderson (Canton) 32.75  
Daniele Mirto (Canton) 33.75

BOYS SWIMMING

1. Redford Catholic Central  
2. Livonia Stevenson  
3. Plymouth Salem  
4. Plymouth Canton  
5. North Farmington

GIRLS VOLLEYBALL

1. Farmington Hills Mercy  
2. Livonia Churchill  
3. Livonia Ladywood  
4. Wayne Memorial  
5. Livonia Stevenson

GIRLS GYMNASTICS

1. Plymouth Salem  
2. Plymouth Canton  
3. North Farmington

BASEBALL CARD SHOW

A baseball and hockey card sports memorabilia show, featuring three Detroit Red Wing players, will be from 10 a.m. to 4 p.m. Saturday and noon to 6 p.m. Sunday at Madonna College, 36600 Schoolcraft Road in Livonia (I-96 and Levan Road).

Bob Probert is scheduled to sign free autographs 1-5 p.m. Sunday day, while Steve Yzerman and Joe Kocur will appear 4:15-6 p.m. Sunday (Signers subject to change without notice).

For more information about tables (100 available), call 591-5029.

EQUIPMENT NEEDED



# State income tax checkoff benefits wildlife programs

At the beginning of each year we receive financial statements about our income from the previous year. We organize them in preparation for paying our taxes.

When you fill out your Michigan tax form consider making a contribution to the Nongame Wildlife Fund. There is a loon next to the space where you can indicate your contribution.

Since 1983 the Nongame Wildlife Fund has been using money received for many worthwhile projects throughout the state. These projects are monitored by the Wildlife Division of the state Department of Natural Resources.

Several grants are awarded each year to people or groups who are willing to help study, restore, improve, survey, or educate about wildlife and their habitats in Michigan. All these projects are aimed at non-game species, but just as game species management increases non-game species, so does non-game management often increase game species.

Non-game species account for far more species than game species, so monies are dispersed for a variety of needs. Peregrine falcons now nesting in Michigan's Upper Peninsula — for the first time in 30 years —, was accomplished with Nongame Wildlife Funds.

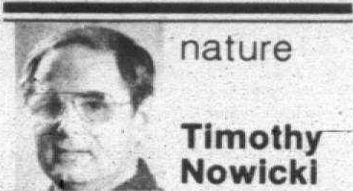

nature

Timothy Nowicki

Not all species helped by the fund are large with feather or fur. Bog habitat of the Mitchell's satyr, a brown butterfly originally discovered in Michigan in the 1880s is rapidly disappearing. A study was conducted to determine the extent of the existing population and to recommend habitat management plans.

Plants also are included in fund projects. Populations of dwarf lake iris, a beautiful blue iris that grows about four inches tall, were saved from destruction.

Wildlife officials realize that efforts to preserve a species will fall short if habitats suitable to the species are not preserved. Money from the fund also goes to restoring or managing habitats.

Introducing once native species to Michigan and preserving the natural heritage of the diverse flora and fauna of our states is an immense task.

Most of this year's contributions are put into a permanent trust fund, because after the 1994 tax year, the



TIM NOWICKI/illustration

Populations of dwarf lake iris were saved from destruction with funds from the nongame wildlife checkoff program.

Nongame Wildlife checkoff will be removed from the tax form. So, the more contributions received, the greater the permanent trust fund will be after 1994.

Tim Nowicki is a naturalist at Independence-Oaks County Park in Oakland County. He lives in Livonia.

## Income affects SSI benefits

Q. My husband was in an accident and was disabled for more than a year. He began receiving Supplemental Security Income (SSI) benefits when we had exhausted our savings and most of our other income. He now wants to try and work again. What will happen to his SSI payments?

A. Under the Supplemental Security Income program, people with disabilities can have some income without losing their eligibility for SSI and Medicaid. The first \$20 per month of any income is usually not counted. The first \$65 of earned income is also excluded. Certain impairment-related work expenses can be deducted from total income also. This could include a wheelchair, a job coach, and transportation costs to and from work. Your husband may also be able to use one or more of other work incentives provisions. After all impairment-related work ex-



on aging

Renee Mahler

penses have been considered \$1 is deducted from the SSI payment amount for every \$2 earned over the income limit. Your husband should call your local Social Security office as soon as he goes to work and for more details concerning his SSI payments.

Q. I am a 67-year-old retiree and am on Medicare. I strained my back recently and a friend suggested that I go see a chiropractor. Will Medicare pay for this?

A. The only chiropractic treat-

ment currently covered by Medicare medical insurance is manual manipulation of the spine to correct a subluxation, or partial dislocation, of the spine that can be proven by X-rays. Other diagnostic or therapeutic services, including X-rays are not covered.

Renee Mahler is a gerontologist and the director of communications and admissions at a Rochester Hills nursing facility. Send your questions to her at Observer & Eccentric, 805 East Maple, Birmingham, MI 48009.

FORD SALARIED EMPLOYEES:  
There's no payroll contribution  
when you choose M-CARE!  
Open enrollment January 21-February 1.



## When it's a lot worse than just a scraped knee.

We all hope that nothing serious ever happens to our child, but if it does, the C.S. Mott Children's Hospital at the University of Michigan Medical Center is ready with expert help.

And you get them both with M-CARE, the only HMO that links all the resources of the U of M Medical Center to the personal care of your family doctor and your nearby hospital. M-CARE

**M-CARE**  
The HMO Choice

The only HMO backed by the U of M Medical Center.

covers you for office visits, checkups, hospitalization—even emergency helicopter transport.

Of course, with the M-CARE network of hospitals in cities like Royal Oak, Dearborn and Rochester, you don't always have to go to the U of M Medical Center. But isn't it good to know it's there whenever you need it? To find out more, ask your employer. Or call M-CARE at 747-8700.

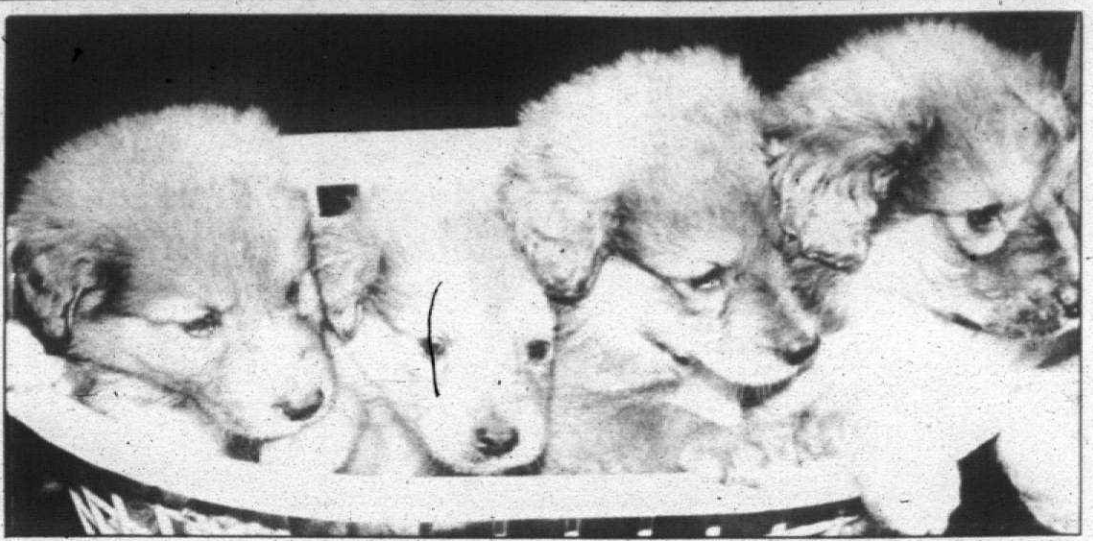

ART EMANUELE/staff photographer

## Pets of the week

A quartet of collies are available for adoption, individually or as a group, through the Animal Welfare Society. The puppies, three males and one female, are six weeks old. All

are good with children and have received preliminary shots. To adopt these pets, call Kershaw Animal Hospital, 421-7878. The hospital is at 9525 Wayne, Livonia.



NOW THRU FEB. 3rd

## WE STOCK EVERYTHING FOR YOUR PAINTING PROJECT



OUR BEST INTERIOR LATEX LOW LUSTRE PAINT  
**15.99** 3800 GAL. • 15 year warranty



OUR BEST LATEX INTERIOR FLAT CEILING WHITE  
**10.99** 948 GAL. • 10 year warranty • Resists yellowing



OUR BETTER LATEX INTERIOR FLAT WALL PAINT  
**10.99** 700 GAL. • One coat coverage



**KELLER**  
5 FOOT WOOD STEP LADDER  
**16.99** W-5 • Type III household



**TEXTURED PAINTS 8.99** YOUR CHOICE OF CEILING, SAND, OR SMOOTH. 2 GAL. PAIL

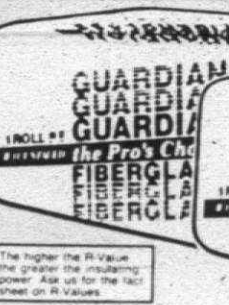

FIBERGLASS INSULATION				
R-VALUE	SIZE	REBATE	FACED PRICE AFTER REBATE	UNFACED PRICE AFTER REBATE
R-11	3 1/2" x 15"	\$1.00	5.99	N/A
R-19	6 3/4" x 15"	\$2.00	11.49	10.99
R-25	8" x 15"	\$1.00	N/A	6.99
R-30	9 1/2" x 16"	\$2.00	20.99	N/A
R-38	12" x 24"	\$2.00	24.99	N/A

\* Rebate limit 10 per family. See store for details.

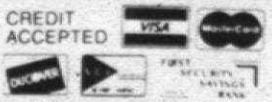

CASH & CARRY PRICES GOOD THRU FEB. 3, 1991.

Delivery Available! Ask Us!

**LIVONIA**  
11970 Farmington Rd.  
**261-5110**  
FAX: (313) 261-9780

**REDFORD**  
12234 Inkster  
**937-9111**  
FAX: (313) 937-0200

WATERFORD ROYAL OAK PONTIAC MT. CLEMENS WARREN  
666-2450 548-2153 334-1511 792-7770 775-7000

Some of our advertised items may be in limited supply. Illustrations may not show exact product.

EVERYTHING FOR THE HOMEOWNER OR BUILDER... Ask Us!

## WEEKLY SPECIALS

TAPERED EDGE DRYWALL  
**2.89** 4 x 8 x 1/2" or 5/8"

READY MIXED ALL PURPOSE JOINT COMPOUND  
**5.99** 45 LB. PAIL • Taping, topping, texturing

7 1/4" SUPER DUTY CIRCULAR SAW  
**109.99** 5007NB • 5800 RPM

SOLID WOOD PLANKING  
UNFINISHED KNOTTY PINE **12.99**  
FINISHED HAMPTON OAK **15.99**  
UNFINISHED KNOTTY CEDAR **15.99** • 8' length

MIRRORED MEDICINE CABINET  
**12.99** 14" x 18" EVC1622RS • Stainless steel frame

WHITE VANITY WITH TOP  
**39.99** 18" x 16" POS1816 • Unassembled • Faucet Extra

NON-METALLIC ELECTRICAL CABLE  
**26.99** 14-2 250' 34.99 12-2 50'

ORIENTED STRAND BOARD  
**4.99** 4' x 8' x 1/2" • Solid core

KILN DRIED CONSTRUCTION STUDS  
**1.29** 2" x 4" x 8' • For all your construction needs

STORE HOURS  
—WEEKDAYS—  
7:30 a.m.-6:00 p.m.  
—SATURDAY—  
8:00 a.m.-5:00 p.m.  
—SUNDAY—  
10:00 a.m.-3:00 p.m.



# Creative Living

Bob Sklar editor/591-2300

CLASSIFIED REAL ESTATE

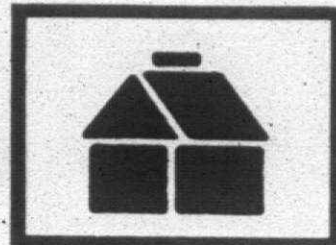

Thursday, January 31, 1991 O&E

(P.C.W.G)1E

## Downtown series concludes

A DOWNTOWN is a lot like life. It slowly matures. Then it slowly slips away.

But downtowns don't have to die.

With the right combination of vision and vigor, aging downtowns can spring back to life, shedding the tired, old veneer and sporting a fresh, new look.

In today's third installment of a three-part series tracing downtown historic architecture in Observerland, the spotlight is on downtown Garden City.

Over its 159-year-old history, Garden City, part of what once was Nankin Township, grew from forest, to farms to cityhood.

The downtown area sprang up in the 1920s around the country crossroads of Ford Road and Middlebelt, then served only by two stores, a city hall and a 14-room schoolhouse.

Developer Arnold Folker provided a key spur when he built The Folker Building in 1928, the year after the city of 2,500 people incorporated.

That now-historic landmark, on the southeast corner of Ford and Middlebelt, housed the city hall until 1965.

The central business district fell on hard times in the 1970s. But emergence of a downtown development authority (DDA) in 1981

helped pave the way for its dramatic rebound.

Raising money through increased property values within the development district, the DDA has spent \$1.5 million on streetscape improvements. In 1987, it developed a commons area replete with a gazebo at the main intersection.

Meanwhile, the Kroger-anchored Town Center, opened last year, is a byproduct of the DDA's desire to inspire private investment through public redevelopment. The city's purchase of the old La Parisienne theater lot provided not only increased exposure but also increased parking for the planned new center.

Garden City leaders call a healthy downtown integral to the city's well being. The city has a tax base that's 86 percent residential, 12 percent commercial and 2 percent industrial.

"We hope to expand or, at the very least, maintain that commercial percentage so we can take those revenues and provide services to our residents without having to increase the residential tax burden," said Terry Carroll, community development director.

Historic downtown architecture in Farmington was profiled Dec. 20 and in Plymouth Nov. 8.

— Bob Sklar



Built in 1928, the Folker Building sports an architectural style called Classic Revival, architect Betty-lee Seydler-Sweatt said, "but it has been simplified. The way the building occu-

pies the corner identifies this as the center of the city. This is the way many bank buildings were built in the 1920s."



ART EMANUELE/staff photographer

**An ad for The Folker Co., which called itself the "developers of Garden City," referred to Garden City as the "Sun Parlor" of Detroit.**

Grand River and Farmington Road in this same manner, identifying it as the center of the city.

Joyce Pappas, whose father bought The Folker Building in 1964 to house a jewelry business, said her family has not changed the building in any way except to add a sign, which reads, Orin Jewelers, and awnings. They had the exterior stone cleaned.

"The building is a wood structure with a limestone face," said Joyce's brother, Orin Mazzoni Jr. He along with his brother,

Michael, and sister, Joyce, operate Orin Jewelers, since their father retired.

FOUNDED IN 1840, the Garden City Presbyterian Church, after existing in two different timber structures, built "a new brick building 35-feet-by-60 feet for \$13,000."

The new Garden City Presbyterian Church was dedicated in October 1928. "You can see the English Tudor influence in the building," Seydler-

Sweatt said.

Encasing the church's entrance is a tudor arch: a wide, low pointed arch, commonly used in the architecture of Tudor England.

American religious architecture during the late 19th and early 20th century used an immense amount of revival styles, or as Seydler-Sweatt lightheartedly refers to them, "revivals of revivals."

"Most of our communities are vernacular structures," Seydler-Sweatt said, "with a lot of revival details."

THE EDESEL B. Ford mansion in Grosse Pointe is a blend of several medieval styles grafted onto an English Tudor.

The congregation of Garden City Presbyterian Church grew at a quickening pace. Between 1923 and 1933, many small homes "were built on wood posts set into the

Today, the architectural detail of a single row of dentils above the main entrance to Orin Jewelers lurks beneath the Keepsake sign. The renaissance detail at the top (the clock) remains, as does the Folker Building name carved into the stone. A limestone face covers the building's wood frame.

ground and protruding a couple of feet above the surface."

Other Garden City residents built "garage homes on the backs of their lots" with the intention of building a "proper house" in front, at which time, the rear structure would revert to a garage.

In 1941, the Garden City Presbyterian Church began to build an addition to the church to accommodate its growing flock. Then the U.S. entered World War II. By 1943, the only portion completed was the "two-story manse" to house Pastor Robert Rives' family.

During the era between World War I and World War II, the idea of city planning became a reality, fired by the dream of Ebenezer Howard's ideal living environment: "Garden City."

Please turn to Page 2



Kmart Corp. opened this contemporary store, the first Kmart in the nation, in 1962. Architect Betty-lee Seydler-Sweatt refers to the style, lightheartedly, "as strip suburban."



ART EMANUELE/staff photographer

Left: Today, the architecture of the facade of Kmart's Garden City store boasts a parapet continuing above the roof line that's typical of the Second Empire style of roof.

## Garden City — built on dreams of country living

By Linda Ann Chomin  
special writer

ARCHITECTURE MIRRORS the time period or era of a civilization, revealing beliefs, principles and dreams held and cherished by a society of people or its ruling government.

The turn of the century brought a cry for relief from the industrial way of life. Forced to work hours upon hours in dark factories at repetitive jobs, the masses, in the beginning of the 20th century, sought a return to the land, where sunlight, fresh air, and green living things abounded.

Across the waters in 1898 England, Ebenezer Howard proposed the idea for the creation of a "Garden City." Located outside a metropolis, Howard sketched a cluster of homes and gardens, planned around a central park.

In the mid-1920s, Nankin Township farms, of which part was later incorporated in 1927 as the village of Garden City, were subdivided and plotted for sale as private "farmlets" by land speculators and real estate developers making Ebenezer Howard's dream a reality.

In October 1923, a roadside sign read "40 foot lots, \$1 a week." An ad for The Folker Co., which called itself the "developers of Garden City," referred to Garden City as the "Sun Parlor" of Detroit. Arnold Folker offered buyers with the sale of a "square half acre of Garden City, the opportunity to live much better for less cash outlay."

THE AMERICAN dream slowly began to evolve: to own a little house in the country with enough land for a garden. When World War I ended in 1918, the dream became reality. A revolution in transportation hastened the death of a day-to-day life of drudgery in the dismal and stifling industrial surroundings.

American cities and architecture would never be the same after the privately owned automobile became affordable.

Henry Ford I revolutionized the automobile industry and, in turn, American architecture with his invention of the assembly line. The technological discovery of the line, coupled with the creation of the standardized model of automobile, Ford's black Model T, brought prices of mass produced transportation within the range of the working man.

"The automobile brought freedom, and that freedom brought the longing for space, wide open spaces," said architect Betty-lee Seydler-Sweatt.



Downtown HERITAGE

Seydler-Sweatt is an associate professor of architecture at Lawrence Technological Institute in Southfield, where she teaches two different courses in historic preservation. She also operates Preservation Planning Inc. in Franklin.

The automobile connected large industrialized cities with the space of the suburbs. Within these wide open spaces, soon filled with tracts of homes, came the need for downtown commercial architecture.

IN 1928, Arnold Folker built The Folker Building on the southeast corner of Ford Road and Middlebelt. "The architecture is in the style of Classic Revival, but it's been simplified," Seydler-Sweatt said. "It has renaissance detail (the clock) at the top."

A parapet where the facade continues up, beyond the edge of the roof, marks the corner facade as does a single row of dentils above the main entrance. "The way the architecture occupies the corner identifies this as the center of the city," Seydler-Sweatt said. "The architecture is talking this way."

"This is the way, many banks were built in the 1920s," she added.

The massive architecture of the Farmington State Savings Bank, built in 1922, occupies the corner of





Garden City Presbyterian Church, built in 1928, has primarily an English Tudor influence, according to architect Betty-lee Seydler-Sweatt. Characteristic of the style is the Tudor arch, a low, wide arch that peaks above the church's wood doors.



The wooden entrance doors to Garden City Presbyterian Church were replaced with glass. In 1967 the stained glass windows above the Tudor arch were dedicated. In 1955 an addition of a youth center, a sanctuary, an office and an educational wing expanded the structure to the rear of the main architecture.

## Tracking Garden City's downtown heritage

Continued from Page 1

Earlier, Howard published "Tomorrow, a Peaceful Path to Reform," later titled "Garden Cities of Tomorrow." In 1902, he founded the Garden City and Townplanning Association on the outskirts of London, England.

BUT it was not until Ebenezer Howard built the first of his "Garden Cities" in Letchworth in

1902 and Welwyn in 1919 that he drew the attention of American architects and planners.

They became interested in Howard's ideal community set amidst wide open spaces upon learning that the community was economically self-sufficient. Howard's "Garden City" in order to become self-sustaining retained a small separate area for local industry.

American architect, planners

and developers began patterning communities after Howard's "Garden City," from New York and New Jersey, to New Mexico.

By October 28, 1933, Garden City, Mich., was incorporated as "a home rule city." In October 1951, the first strip of concrete pavement was laid. When Garden City became incorporated as a village in 1927, its population was estimated at

900. By 1960, the population had grown to 35,000. With Garden City's growth came the rise of modern commercial architecture.

IN MARCH 1962, Kmart Corp. opened the nation's first Kmart store in Garden City, Mich., according to Kmart public communications manager, Mary L. Lorenz.

The basic structure is a very contemporary building derived

from the international style," Seydler-Sweatt said. "The style evolved because there was lots of land on which to spread out the architecture. You could call the style 'strip suburban.'"

The international style, based on modern structural materials, used concrete, glass and steel. It rejected nonessential decoration. Bands and strips of windows were a major design feature of the style,

creating a horizontal feeling. According to Seydler-Sweatt, the Garden City-Kmart is "very (Ludwig) Mies van der Rohe" even though he was known more for his vertical glass skyscraper than his horizontally expansive glass buildings, such as the Illinois Institute of Technology. From the farmlands of the 1820s to the Garden City of the 1990s, architecture, truly, is the storyteller of civilizations.

## Put impact into your photos

Students and photography friends often ask, "What makes a picture good? What separates the dynamic photograph from the humdrum snapshot?"

A number of key ingredients get a picture noticed and give it attention-getting power.

First, is impact, difficult to describe, but so important in the formulation of a good photograph.

You might say that if a picture arouses feelings and emotions of joy, appreciation or excitement, even anger or sorrow, then that photograph most assuredly will have impact.

HOW DO you obtain impact in your shot?

Begin by selecting subject matter that is either unusual or is treated in an unusual way. Use a special camera angle or perhaps a different lens. Place the subject in an unusual environment or try special filtration. Important also is to shoot on a day with fog or mist or dramatic cloud patterns.

Pay attention to good composition. Place the elements of your picture in the viewer's line of the strongest way possible. Express on film what you see and feel when taking your shot. Fill the frame for added impact and watch backgrounds for distracting objects.

A good picture will hold the viewer's attention and will keep him or her thinking about the image. It will also stir the imagination. A good photograph will often have a story to tell that will have meaning and substance.

HOW BEST to put meaning in your shot is to photograph those subjects that capture your own interest. If your own feelings become a part of your photograph, you most certainly will produce a fine picture, one that will have more impact for others to enjoy.

Not only should a photograph say something worthwhile, but it

photography

Monte Nagler

should say it well. The picture must be well focused and have proper exposure. Color saturation and contrast should be technically correct and your pictures should be presented in a neat, professional fashion.

Also, sharpen your visual awareness and perception of the world around you. If you do, your photographs will be remarkably improved. Monte Nagler is a Farmington Hills-based photographer.

## What in the world is a detached condominium?

All the beauty of a single family home and all the convenience of a condominium!

The Villas allow

- Time for leisure activities
- Worry free weekends
- No snow shoveling or lawn mowing
- Spacious floorplans for great entertaining

And featuring a unique waterscape designed with fountains and cascading waterfalls.

3 professionally decorated models are located in the much desired 1-275 corridor of Livonia. Just minutes from 3 major shopping malls.

**The Villas**  
Priced from \$199,500  
Open Daily  
12:00 Noon - 6pm  
or by appointment

8 Mile Road  
Pembroke  
Newburgh  
7 Mile Road

953-0080

Sales Office

Brokers Always Welcome

Developed by Greenmeadow Development Co., Inc.

## BUILDER'S CLOSEOUT PHASE I



**Close Out**

**Newport Creek**  
North  
5 Units Left in Beautiful Farmington Hills  
2 bedrooms, 2 baths, dining room, fireplace, 1st floor laundry, full basement, central air, 1300 sq. ft. of contemporary style.

591-9200 CALL NOW HURRY!

## Weir, Manuel, Snyder & Ranke

500 South Main Plymouth  
Phone 455-6000

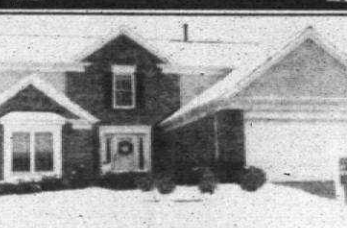

**NOVI'S BEST SUB**  
Four bedroom colonial in Dunbarton Pines, first floor master suite with huge bath, family room with FIREPLACE, second level loft can be used as den, professionally landscaped. Northville Schools. ML#135102 \$209,500 455-6000



**THE MEADOWS, PLYMOUTH**  
Beautiful first floor condo tucked away downtown, luxury touches include FIREPLACE, sunny bay window, two bedrooms, two full baths, all brand name appliances, underground parking, elevator and security system. ML#142202/142203 \$168,000 455-6000

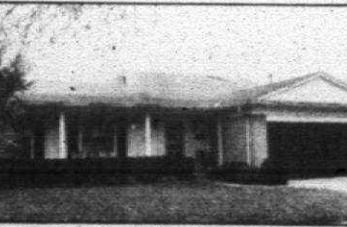

**WELL MAINTAINED PLYMOUTH HOME**  
Four bedroom quad-level in Lakepointe, beautiful hardwood floors plus newer carpeting, open foyer with circular staircase, Florida room off kitchen, family room with FIREPLACE, elementary school in sub. ML#148673 \$138,900 455-6000

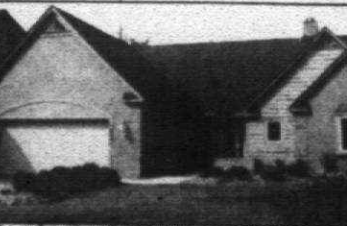

**EXCLUSIVE NORTHVILLE CONDOMINIUM**  
Three bedroom, two and a half bath home in park-like setting, first floor master suite, FIREPLACE in great room, vaulted ceilings, skylights, choice of selections still available in this unit. ML#138157 \$265,900 455-6000



**GREAT PRICE IN WINDSOR PARK**  
Three bedroom Canton ranch with two car attached garage, cozy FIREPLACE in spacious great room, hardwood floors, breakfast nook, fenced yard, walk to Hulsing Elementary school. ML#148532 \$99,900 455-6000

## Trailblazer

### 1st chamber concert a winner

By Linda Ann Chomik  
special writer

## review

The Livonia Symphony Orchestra, under conductor Francesco DiBlasi, began the first of its Library Series concerts, "Music Internationale," with a well-rehearsed rendition of Mozart's "Marriage of Figaro" Friday in the chamber-style auditorium at the Livonia Civic Center Library.

"The Library Series, because of the intimacy of the auditorium and reduced number of orchestra members (one-third of the Livonia Symphony), created music which was more sensitive," DiBlasi said.

Throughout the evening, DiBlasi spoke to the audience, creating the feeling that they were part of the performance.

For the second selection of the evening, DiBlasi directed five members of the brass section in Pizzetti's "Three Pieces for Brass."

During the third movement, one could almost see the dancers (in the King of the Court) whirling about the ballroom floor.

DiBlasi teased the audience with a few phrases of the first two movements of the evening's third selection, "Symphony No. 38 (Prague)," by Mozart before performing them with precision.

"Unlike most symphonies, which have four movements," DiBlasi said, "Prague has only three."

THE VIOLIN section introduced the light and airy second movement, which DiBlasi informed the audience was in 6/8 time. The third movement was precisely performed, very fast.

Guest artists for the evening were Kazimierz Brzozowski, the internationally award-winning pianist and bagpiper Charles Scheer. Scheer performed a medley of songs "Mull of Kintyre," "Dark Is

land" and "Goin' Home."

During the last bagpipe selection, "Goin' Home," a medley rode over the background tone and faded as Scheer left to play the last moving notes, off stage.

After intermission, guest artist Brzozowski flawlessly performed the "Warsaw Concerto" by Richard Addinsell. The concerto was composed for the English motion picture, "Dangerous Moonlight," and was released in the states as "Suicide Squadron" in 1942.

Internationally, Brzozowski has won several piano competitions, including the International Piano Competition in Yugoslavia and the Frederic Chopin Society Piano Competition in Poland. The concerto from the old movie touched the audience with its melody of beautiful piano notes by Brzozowski and heart-tugging strings by the Livonia Symphony's violins.

The next Library Concert is Friday, Feb. 22, "American Theatre Music." Call the symphony hotline for tickets: 422-8090.

## Bronze ribbon

The Livonia Garden Club earned a bronze ribbon in the wreath division during the Festival of Trees benefit for Children's Hospital of Michigan at Cobo Center in Detroit. The

ribbon winner was titled "Holiday Home for Christmas." From left are Doris Johnson, Winifred Bone (club president) and Karen Baumann (wreath committee chair).

## Wildlife: It commands photographic spotlight



In this well-balanced photograph of an American eagle, the photographer uses the slightly off-center eye of the eagle to draw attention to the eagle's cunning expression. The hackled feathers draw attention to the bird's alertness.



The serenity of this lone water lily is captured twice in the mirror effect of the water. The water lily's petals form a sphere of lines that radiate outward from the central point of interest.

Examples of photos by Rick Denomee

The work of professional wildlife photographer Rick Denomee is on exhibit in the Livonia City Hall lobby through Feb. 19.

The Northville resident works with his wife, Connie, to produce pictures of birds and animals, which, he says, "are so important in our lives and the world around us."

A Michigan native, Denomee is self-taught. His home library of more than 100 photographic books enables him to develop his own style and technique.

The Denomees do all the processing, mounting and matting in their home lab.

Although the variety of wildlife makes southern Michigan their favorite place for wildlife photography, the Denomees travel across North America to photograph specific species of birds and animals. Alaska for grizzly bear, Maine for puffins, California for sea otter, Florida for eagles and Yellowstone for elk and bison.

Denomee has displayed and sold more than 250 images of his work in more than 30 Midwest arts and crafts shows.

At this time, the Denomees are on a whale watch.

The Livonia City Hall is on Farmington Road, just south of Five Mile.



This snowy-white egret is a member of the heron family. The curving lines of the egret's neck lead the viewer's eye upward to the straight line of the lightning-quick beak of the cunning fisherman.

Choo-Choo-Choose Classified! BUY SAVE SELL BUY SAVE  
With O & E classifieds, you're always on the right track! All aboard for savings!

## HOME BUYING SEMINAR



**FREE ADMISSION**  
**MEET THE EXPERTS**  
...CPA, loan officer, community representatives, over 12 other consultants.  
(This is an information Seminar)  
**When:** 6:30 P.M. Thurs., Feb. 7th  
**Where:** Pioneer Middle School  
46081 W. Ann Arbor Rd.  
(bet. Canton Center Rd. & McMillan)  
**Refreshments Will Be Served**  
**Sponsored by:** Real Estate One  
**R.S.V.P. 455-7000 for more info.**

Where there's a need, there's a way.  
The United Way

**LOVELY RANCH ON THE POND**  
South Lyon, 1/4 Acre, new construction, super-insulated, 3 large bedrooms, 2 full baths, great room with cathedral ceilings, marble faced fireplace, walk-out basement, first floor laundry, large exterior deck with gorgeous view of pond, 2 1/2 car attached garage. New subdivision of 1150,000 to 300,000 homes. For sale by builder, only \$179,900.

**COUNTRY CONCEPTS**  
BUILDING AND DEVELOPMENT  
(313) 437-3667

**Come home to Privacy**  
Brighton's finest condos from \$125,000... with private courtyards and wooded pavilions

**LAKE EDGEWOOD TOWNHOMES**  
• Contemporary & Luxurious • Spacious luxury homes offer more privacy than most homes. Only 20 minutes from Ann Arbor. 30 minutes away from Southfield and Farmington.  
• Lot of flexibility in design  
• 2-3 bedrooms, 2 to 3 1/2 baths  
• Main level master bedroom  
• Full basement or without lower level option  
• Hardwood floors to 196 and 198-23  
• Full kitchen with granite counter tops  
• Full bathroom with granite counter tops  
• Full laundry room  
• Full storage space  
• Full parking space  
• Full landscaping  
• Full security system  
• Full fire alarm system  
• Full pest control system  
• Full maintenance system  
• Full insurance system  
• Full legal system  
• Full accounting system  
• Full medical system  
• Full dental system  
• Full vision system  
• Full hearing system  
• Full speech system  
• Full physical system  
• Full mental system  
• Full emotional system  
• Full spiritual system  
• Full social system  
• Full cultural system  
• Full artistic system  
• Full athletic system  
• Full scientific system  
• Full technological system  
• Full environmental system  
• Full historical system  
• Full geographical system  
• Full political system  
• Full economic system  
• Full legal system  
• Full medical system  
• Full dental system  
• Full vision system  
• Full hearing system  
• Full speech system  
• Full physical system  
• Full mental system  
• Full emotional system  
• Full spiritual system  
• Full social system  
• Full cultural system  
• Full artistic system  
• Full athletic system  
• Full scientific system  
• Full technological system  
• Full environmental system  
• Full historical system  
• Full geographical system  
• Full political system  
• Full economic system  
• Full legal system  
• Full medical system  
• Full dental system  
• Full vision system  
• Full hearing system  
• Full speech system  
• Full physical system  
• Full mental system  
• Full emotional system  
• Full spiritual system  
• Full social system  
• Full cultural system  
• Full artistic system  
• Full athletic system  
• Full scientific system  
• Full technological system  
• Full environmental system  
• Full historical system  
• Full geographical system  
• Full political system  
• Full economic system  
• Full legal system  
• Full medical system  
• Full dental system  
• Full vision system  
• Full hearing system  
• Full speech system  
• Full physical system  
• Full mental system  
• Full emotional system  
• Full spiritual system  
• Full social system  
• Full cultural system  
• Full artistic system  
• Full athletic system  
• Full scientific system  
• Full technological system  
• Full environmental system  
• Full historical system  
• Full geographical system  
• Full political system  
• Full economic system  
• Full legal system  
• Full medical system  
• Full dental system  
• Full vision system  
• Full hearing system  
• Full speech system  
• Full physical system  
• Full mental system  
• Full emotional system  
• Full spiritual system  
• Full social system  
• Full cultural system  
• Full artistic system  
• Full athletic system  
• Full scientific system  
• Full technological system  
• Full environmental system  
• Full historical system  
• Full geographical system  
• Full political system  
• Full economic system  
• Full legal system  
• Full medical system  
• Full dental system  
• Full vision system  
• Full hearing system  
• Full speech system  
• Full physical system  
• Full mental system  
• Full emotional system  
• Full spiritual system  
• Full social system  
• Full cultural system  
• Full artistic system  
• Full athletic system  
• Full scientific system  
• Full technological system  
• Full environmental system  
• Full historical system  
• Full geographical system  
• Full political system  
• Full economic system  
• Full legal system  
• Full medical system  
• Full dental system  
• Full vision system  
• Full hearing system  
• Full speech system  
• Full physical system  
• Full mental system  
• Full emotional system  
• Full spiritual system  
• Full social system  
• Full cultural system  
• Full artistic system  
• Full athletic system  
• Full scientific system  
• Full technological system  
• Full environmental system  
• Full historical system  
• Full geographical system  
• Full political system  
• Full economic system  
• Full legal system  
• Full medical system  
• Full dental system  
• Full vision system  
• Full hearing system  
• Full speech system  
• Full physical system  
• Full mental system  
• Full emotional system  
• Full spiritual system  
• Full social system  
• Full cultural system  
• Full artistic system  
• Full athletic system  
• Full scientific system  
• Full technological system  
• Full environmental system  
• Full historical system  
• Full geographical system  
• Full political system  
• Full economic system  
• Full legal system  
• Full medical system  
• Full dental system  
• Full vision system  
• Full hearing system  
• Full speech system  
• Full physical system  
• Full mental system  
• Full emotional system  
• Full spiritual system  
• Full social system  
• Full cultural system  
• Full artistic system  
• Full athletic system  
• Full scientific system  
• Full technological system  
• Full environmental system  
• Full historical system  
• Full geographical system  
• Full political system  
• Full economic system  
• Full legal system  
• Full medical system  
• Full dental system  
• Full vision system  
• Full hearing system  
• Full speech system  
• Full physical system  
• Full mental system  
• Full emotional system  
• Full spiritual system  
• Full social system  
• Full cultural system  
• Full artistic system  
• Full athletic system  
• Full scientific system  
• Full technological system  
• Full environmental system  
• Full historical system  
• Full geographical system  
• Full political system  
• Full economic system  
• Full legal system  
• Full medical system  
• Full dental system  
• Full vision system  
• Full hearing system  
• Full speech system  
• Full physical system  
• Full mental system  
• Full emotional system  
• Full spiritual system  
• Full social system  
• Full cultural system  
• Full artistic system  
• Full athletic system  
• Full scientific system  
• Full technological system  
• Full environmental system  
• Full historical system  
• Full geographical system  
• Full political system  
• Full economic system  
• Full legal system  
• Full medical system  
• Full dental system  
• Full vision system  
• Full hearing system  
• Full speech system  
• Full physical system  
• Full mental system  
• Full emotional system  
• Full spiritual system  
• Full social system  
• Full cultural system  
• Full artistic system  
• Full athletic system  
• Full scientific system  
• Full technological system  
• Full environmental system  
• Full historical system  
• Full geographical system  
• Full political system  
• Full economic system  
• Full legal system  
• Full medical system  
• Full dental system  
• Full vision system  
• Full hearing system  
• Full speech system  
• Full physical system  
• Full mental system  
• Full emotional system  
• Full spiritual system  
• Full social system  
• Full cultural system  
• Full artistic system  
• Full athletic system  
• Full scientific system  
• Full technological system  
• Full environmental system  
• Full historical system  
• Full geographical system  
• Full political system  
• Full economic system  
• Full legal system  
• Full medical system  
• Full dental system  
• Full vision system  
• Full hearing system  
• Full speech system  
• Full physical system  
• Full mental system  
• Full emotional system  
• Full spiritual system  
• Full social system  
• Full cultural system  
• Full artistic system  
• Full athletic system  
• Full scientific system  
• Full technological system  
• Full environmental system  
• Full historical system  
• Full geographical system  
• Full political system  
• Full economic system  
• Full legal system  
• Full medical system  
• Full dental system  
• Full vision system  
• Full hearing system  
• Full speech system  
• Full physical system  
• Full mental system  
• Full emotional system  
• Full spiritual system  
• Full social system  
• Full cultural system  
• Full artistic system  
• Full athletic system  
• Full scientific system  
• Full technological system  
• Full environmental system  
• Full historical system  
• Full geographical system  
• Full political system  
• Full economic system  
• Full legal system  
• Full medical system  
• Full dental system  
• Full vision system  
• Full hearing system  
• Full speech system  
• Full physical system  
• Full mental system  
• Full emotional system  
• Full spiritual system  
• Full social system  
• Full cultural system  
• Full artistic system  
• Full athletic system  
• Full scientific system  
• Full technological system  
• Full environmental system  
• Full historical system  
• Full geographical system  
• Full political system  
• Full economic system  
• Full legal system  
• Full medical system  
• Full dental system  
• Full vision system  
• Full hearing system  
• Full speech system  
• Full physical system  
• Full mental system  
• Full emotional system  
• Full spiritual system  
• Full social system  
• Full cultural system  
• Full artistic system  
• Full athletic system  
• Full scientific system  
• Full technological system  
• Full environmental system  
• Full historical system  
• Full geographical system  
• Full political system  
• Full economic system  
• Full legal system  
• Full medical system  
• Full dental system  
• Full vision system  
• Full hearing system  
• Full speech system  
• Full physical system  
• Full mental system  
• Full emotional system  
• Full spiritual system  
• Full social system  
• Full cultural system  
• Full artistic system  
• Full athletic system  
• Full scientific system  
• Full technological system  
• Full environmental system  
• Full historical system  
• Full geographical system  
• Full political system  
• Full economic system  
• Full legal system  
• Full medical system  
• Full dental system  
• Full vision system  
• Full hearing system  
• Full speech system  
• Full physical system  
• Full mental system  
• Full emotional system  
• Full spiritual system  
• Full social system  
• Full cultural system  
• Full artistic system  
• Full athletic system  
• Full scientific system  
• Full technological system  
• Full environmental system  
• Full historical system  
• Full geographical system  
• Full political system  
• Full economic system  
• Full legal system  
• Full medical system  
• Full dental system  
• Full vision system  
• Full hearing system  
• Full speech system  
• Full physical system  
• Full mental system  
• Full emotional system  
• Full spiritual system  
• Full social system  
• Full cultural system  
• Full artistic system  
• Full athletic system  
• Full scientific system  
• Full technological system  
• Full environmental system  
• Full historical system  
• Full geographical system  
• Full political system  
• Full economic system  
• Full legal system  
• Full medical system  
• Full dental system  
• Full vision system  
• Full hearing system  
• Full speech system  
• Full physical system  
• Full mental system  
• Full emotional system  
• Full spiritual system  
• Full social system  
• Full cultural system  
• Full artistic system  
• Full athletic system  
• Full scientific system  
• Full technological system  
• Full environmental system  
• Full historical system  
• Full geographical system  
• Full political system  
• Full economic system  
• Full legal system  
• Full medical system  
• Full dental system  
• Full vision system  
• Full hearing system  
• Full speech system  
• Full physical system  
• Full mental system  
• Full emotional system  
• Full spiritual system  
• Full social system  
• Full cultural system  
• Full artistic system  
• Full athletic system  
• Full scientific system  
• Full technological system  
• Full environmental system  
• Full historical system  
• Full geographical system  
• Full political system  
• Full economic system  
• Full legal system  
• Full medical system  
• Full dental system  
• Full vision system  
• Full hearing system  
• Full speech system  
• Full physical system  
• Full mental system  
• Full emotional system  
• Full spiritual system  
• Full social system  
• Full cultural system  
• Full artistic system  
• Full athletic system  
• Full scientific system  
• Full technological system  
• Full environmental system  
• Full historical system  
• Full geographical system  
• Full political system  
• Full economic system  
• Full legal system  
• Full medical system  
• Full dental system  
• Full vision system  
• Full hearing system  
• Full speech system  
• Full physical system  
• Full mental system  
• Full emotional system  
• Full spiritual system  
• Full social system  
• Full cultural system  
• Full artistic system  
• Full athletic system  
• Full scientific system  
• Full technological system  
• Full environmental system  
• Full historical system  
• Full geographical system  
• Full political system  
• Full economic system  
• Full legal system  
• Full medical system  
• Full dental system  
• Full vision system  
• Full hearing system  
• Full speech system  
• Full physical system  
• Full mental system  
• Full emotional system  
• Full spiritual system  
• Full social system  
• Full cultural system  
• Full artistic system  
• Full athletic system  
• Full scientific system  
• Full technological system  
• Full environmental system  
• Full historical system  
• Full geographical system  
• Full political system  
• Full economic system  
• Full legal system  
• Full medical system  
• Full dental system  
• Full vision system  
• Full hearing system  
• Full speech system  
• Full physical system  
• Full mental system  
• Full emotional system  
• Full spiritual system  
• Full social system  
• Full cultural system  
• Full artistic system  
• Full athletic system  
• Full scientific system  
• Full technological system  
• Full environmental system  
• Full historical system  
• Full geographical system  
• Full political system  
• Full economic system  
• Full legal system  
• Full medical system  
• Full dental system  
• Full vision system  
• Full hearing system  
• Full speech system  
• Full physical system  
• Full mental system  
• Full emotional system  
• Full spiritual system  
• Full social system  
• Full cultural system  
• Full artistic system  
• Full athletic system  
• Full scientific system  
• Full technological system  
• Full environmental system  
• Full historical system  
• Full geographical system  
• Full political system  
• Full economic system  
• Full legal system  
• Full medical system  
• Full dental system  
• Full vision system  
• Full hearing system  
• Full speech system  
• Full physical system  
• Full mental system  
• Full emotional system  
• Full spiritual system  
• Full social system  
• Full cultural system  
• Full artistic system  
• Full athletic system  
• Full scientific system  
• Full technological system  
• Full environmental system  
• Full historical system  
• Full geographical system  
• Full political system  
• Full economic system  
• Full legal system  
• Full medical system  
• Full dental system  
• Full vision system  
• Full hearing system  
• Full speech system  
• Full physical system  
• Full mental system  
• Full emotional system  
• Full spiritual system  
• Full social system  
• Full cultural system  
• Full artistic system  
• Full athletic system  
• Full scientific system  
• Full technological system  
• Full environmental system  
• Full historical system  
• Full geographical system  
• Full political system  
• Full economic system  
• Full legal system  
• Full medical system  
• Full dental system  
• Full vision system  
• Full hearing system  
• Full speech system  
• Full physical system  
• Full mental system  
• Full emotional system  
• Full spiritual system  
• Full social system  
• Full cultural system  
• Full artistic system  
• Full athletic system  
• Full scientific system  
• Full technological system  
• Full environmental system  
• Full historical system  
• Full geographical system  
• Full political system  
• Full economic system  
• Full legal system  
• Full medical system  
• Full dental system  
• Full vision system  
• Full hearing system  
• Full speech system  
• Full physical system  
• Full mental system  
• Full emotional system  
• Full spiritual system  
• Full social system  
• Full cultural system  
• Full artistic system  
• Full athletic system  
• Full scientific system  
• Full technological system  
• Full environmental system  
• Full historical system  
• Full geographical system  
• Full political system  
• Full economic system  
• Full legal system  
• Full medical system  
• Full dental system  
• Full vision system  
• Full hearing system  
• Full speech system  
• Full physical system  
• Full mental system  
• Full emotional system  
• Full spiritual system  
• Full social system  
• Full cultural system  
• Full artistic system  
• Full athletic system  
• Full scientific system  
• Full technological system  
• Full environmental system  
• Full historical system  
• Full geographical system  
• Full political system  
• Full economic system  
• Full legal system  
• Full medical system  
• Full dental system  
• Full vision system  
• Full hearing system  
• Full speech system  
• Full physical system  
• Full mental system  
• Full emotional system  
• Full spiritual system  
• Full social system  
• Full cultural system  
• Full artistic system  
• Full athletic system  
• Full scientific system  
• Full technological system  
• Full environmental system  
• Full historical system  
• Full geographical system  
• Full political system  
• Full economic system  
• Full legal system  
• Full medical system  
• Full dental system  
• Full vision system  
• Full hearing system  
• Full speech system  
• Full physical system  
• Full mental system  
• Full emotional system  
• Full spiritual system  
• Full social system  
• Full cultural system  
• Full artistic system  
• Full athletic system  
• Full scientific system  
• Full technological system  
• Full environmental system  
• Full historical system  
• Full geographical system  
• Full political system  
• Full economic system  
• Full legal system  
• Full medical system  
• Full dental system  
• Full vision system  
• Full hearing system  
• Full speech system  
• Full physical system  
• Full mental system  
• Full emotional system  
• Full spiritual system  
• Full social system  
• Full cultural system  
• Full artistic system  
• Full athletic system  
• Full scientific system  
• Full technological system  
• Full environmental system  
• Full historical system  
• Full geographical system  
• Full political system  
• Full economic system  
• Full legal system  
• Full medical system  
• Full dental system  
• Full vision system  
• Full hearing system  
• Full speech system  
• Full physical system  
• Full mental system  
• Full emotional system  
• Full spiritual system  
• Full social system  
• Full cultural system  
• Full artistic system  
• Full athletic system  
• Full scientific system  
• Full technological system  
• Full environmental system  
• Full historical system  
• Full geographical system  
• Full political system  
• Full economic system  
• Full legal system  
• Full medical system  
• Full dental system  
• Full vision system  
• Full hearing system  
• Full speech system  
• Full physical system











# APARTMENTS

## 400 Apts. For Rent

BIRMINGHAM - luxury 15th floor studio apt. in 555 Bldg. newly redecorated, heat included, sublet \$720, min. 6 mos. 642-1330, 540-7216

## 400 Apts. For Rent

BIRMINGHAM - Merrittwood Bldg. 1 bedroom apartment available. 1 year lease, indoor parking. \$735/mo. Please call 642-7400

## 400 Apts. For Rent

BIRMINGHAM - Oakwood Manor Deluxe 2 bedroom, central air, patio, storage room, carport. \$800-\$850 540-7060

## 400 Apts. For Rent

BERKLEY - Large 1 bedroom, very clean, no pets \$455. per month. 399-6725

## 400 Apts. For Rent

BIRMINGHAM - Split level upper, 2 bedroom & deck, private quiet rural setting, next to center of town. Attached carport, storage. 644-2289

## 400 Apts. For Rent

BIRMINGHAM - 1 bedroom studio apartment. Vaulted ceiling. Very new. Very nice. Outside stairway entrance. 2nd floor. \$650/mo. Immediate Occupancy. 852-2972

## 400 Apts. For Rent

BIRMINGHAM - 1 bedroom townhouse apt. with basement, new carpet, walk to town, moving - must sub-let. 642-8645

## 400 Apts. For Rent

BIRMINGHAM - 355 Columbia - 2 bedroom flat, fireplace, carpeting, dishwasher, garage, storage. Lease. No pets. \$665 647-7079

## 400 Apts. For Rent

BIRMINGHAM - 2457 E. Maple. 1 bedroom, carpet, blinds, central air, carport. No pets. Lease. \$500 643-4428

**Aldingbrooke**  
**BRAND NEW IN WEST BLOOMFIELD**  
*Aldingbrooke's Enclave Of Exclusive*  
**Two And Three Bedroom Townhomes Are Now Open.**

- Oriental Inspired Japanese Rock Garden Entries
- Two Car Attached Garages
- Fireplaces
- Full Basements For Maximum Storage
- Immediate Occupancy
- 12 Different 1, 2 And 3 Bedroom Floorplans

**LIMITED AVAILABILITY**  
**WINTER MOVE IN SPECIALS ON SELECT APARTMENTS**  
**661-0770**  
 On Drake Road, Between Maple & Walnut Lake Roads

**A BEAUTIFUL PLACE...TO LIVE**  
**CENTRALLY LOCATED IN WESTLAND**

- 1 & 2 Bedroom • Fireplaces Available
- Pool • Tennis Court • Clubhouse
- Central Air • Dishwasher • Disposal
- Laundry Facilities
- Beautifully Landscaped
- Minutes from Westland Shopping Mall & All Major Highways

**St. Patrick's Day Special**  
**FREE RENT**  
 thru March 15, 1991

**VENOY PINES**  
 APARTMENTS  
**261-7394**

A YORK PROPERTIES COMMUNITY

**SECLUSION IN THE MIDST OF EVERYTHING**

**The Pines** 357-0437  
**Maple Tree** 354-0331  
**WOODCREST** 350-9053  
**PINE RIDGE** 354-3930

On private, wooded acreage, Rosin Communities are just a stone's throw from Southfield's many attractions. All are complete with swimming pool and clubhouse. They're priced right, too. Call for weekly specials.

**• ROSIN APARTMENT COMMUNITIES •**

**\*ONE MONTH FREE RENT**  
**MOVE IN BY 3-1-91**

**The Crossings At Canton.**

**Apartment living just got better.**

When you make the Crossing your home, you'll get more than a new address. The Crossings of Canton offers 19 different floor-plans with 1 to 4 bedrooms. And whether you choose a 2-level townhouse or a luxury apartment, the renewed beauty of this charming rental community shines through in every one. These apartments and townhomes are the largest in the area, yet are still incredibly affordable.

**Discover these features at The Crossings at Canton:**

- Dens & Fireplaces
- Fully-applianced Kitchens
- Patios or Balconies
- Central Air Conditioning
- A Clubhouse with sauna, indoor pool, exercise room, and more!

Visit The Crossings at Canton today. We're just 20 minutes from Ann Arbor and downtown Detroit, yet comfortably away from it all. From I-275, just exit Arbor Rd. West to Haggerty Rd., follow south to Joy Rd. then east to The Crossings. Open Mon.-Fri. 10-6, Sat. 10-5, Sun. 12-5. Phone 455-2424 today.

\*New Residents Only  
 Certain Conditions Apply

Professionally managed by  
 DOLBEN

**IMMEDIATE OCCUPANCY APARTMENTS BY CONSOLIDATED INVESTMENTS**  
**2 locations to serve you**  
**GARDEN CITY PLYMOUTH**  
**Starting at \$380**  
**HEAT & WATER INCLUDED**  
 Spacious 1 & 2 bedroom & studios  
 • 24 Hour Maintenance  
 • Carpeting • Appliances  
 • Laundry & Storage Facilities  
 • Cable TV  
 Open Mon.-Fri. 9 a.m.-5 p.m.  
 Sat. 10 a.m.-12 Noon  
 Model Hours: Tues.-Fri. 3 p.m.-6 p.m.  
 Sat. & Sun. 12 Noon-6 p.m.  
**425-0930**

**• WESTLAND •**  
**WILDERNESS PARK APARTMENTS**  
 Warren Ave., E. of Newburgh across the street from Meijers.

Spacious 2 bedroom apartments with 2 baths and private laundry rooms.

**1 MONTH RENT FREE**  
**MOVE IN FOR \$650**  
 Call Mon.-Fri. 9-5; Sat. 9-1 p.m.  
**425-0930**

**Village Squire Apartments**

**LOCATION LOCATION**  
 Minutes from I-275-194-196  
 • Picnic Area & BBQ's • Tennis Court • Pool & Saunas •  
 • Second floor from I-275 • Bike Trails • Basketball Court •  
 • Children's Play Area • Vertical Blinds • Pet Section Available

• Spacious, newly decorated suites with dishwashers & microwaves  
 • Individually controlled heat & air

**FREE HEAT FROM \$450**  
**981-3891**  
 On Ford Road, just east of I-275  
 Daily 9-7 Saturday 11-6 Sunday 11-5

**VS \$200 MOVES YOU IN VS**

**THE HUNT IS OVER.**  
 It's everything you ever dreamed.  
 Beautiful 1 bedroom, 1 bedroom plus den, and 2 bedroom apartments  
 Self-cleaning oven, frost free refrigerator, dishwasher, microwave, pool.  
 Heat Included  
**Come Visit Us Today!**  
 On Merriman Road (Orchard Lake Road)  
 1 Block South of 8 Mile Road

**Merriman Park APARTMENTS**  
 Open Daily 10-6 p.m., Sunday Noon-5 p.m.  
**477-5755**

**NORWILL APARTMENTS**

rent from **\$415**

Microwave Oven Paid Gas Heat  
 Air Conditioning Great Location  
 Pool & Tennis Spacious Rooms  
 1 & 2 Bedroom 1 1/2 Bath in  
 Apartments 2 Bedroom

Pets allowed with permission  
 Walton Corner at Perry  
 Adjacent to Auburn Hills  
 Mon.-Fri. 8-5 Weekends 12-5

**373-5800**

**BIRMINGHAM**  
**Telegraph & 14 Mile**  
 Spacious 2 Bedroom Apartments & Townhouses  
 From \$865  
 Heat Included  
**THE GLENS OF BLOOMFIELD**  
**642-6220**

**SINGLE STORY SUBURBAN LIVING**  
**Spring Special**  
 Bring this ad in for  
**1/2 off Security Deposit**

- 1 bedroom & 1 bedroom furnished available
- Private entrances
- Washer/dryer hookups
- SHORT TERM LEASES AVAILABLE
- Small pets accepted

**Call Today**  
 4 locations available  
 CANTON, 981-6994 (freeway access)  
 PLYMOUTH, 459-6640 (country setting)  
 WESTLAND, 728-6969 (Westland Mall)  
 WESTLAND, 722-5558 (Golf Course views)

**77 beautiful acres of park and recreational paths - Four Seasons of activity with comfortable living in a special neighborhood atmosphere in Farmington Hills. Excellently serviced and maintained 1 and 2 bedroom apartments and townhouses. Easy and quick access to I-96 and I-275 - direct routes to the airport, downtown Detroit and Birmingham/Southfield areas. 9 Mile Road 1 1/2 miles west of Farmington Road. A UZNI'S DEVELOPMENT**

**CALL TODAY 478-4664**

**green hill APARTMENTS**  
 Washers & Dryers (in certain apartments)

**River Bend APARTMENTS**

Located adjacent to naturally wooded Hines Park, economical, 1 and 2 bedroom apartments and townhouses. Comfortable living with air conditioning, private balconies, huge closets, heat included. Also Cable TV, 2 swimming pools and aerobics fitness center. SMART stop at the front entrance.

30500 West Warren between Middlebelt and Merriman Roads  
 A UZNI'S DEVELOPMENT

**\*1 MONTH FREE RENT WESTLAND**  
 Warren Rd. West of Merriman  
**1 & 2 Bedroom Apts.**  
 from **\$420**  
**HINES PARK APTS.**  
**425-0052**  
 Heat included  
 Mon. - Fri. 9-5  
 Sat. 10-5  
 \*Limited time. New Residents upon signing 1 year lease. Selected units.

**"Winter Special"**  
**FARMINGTON HILLS - LIVONIA AREA**  
 34750 W. 8 Mile, 1/2 Mile W. of Farmington Rd.  
**NEWPORT CREEK APARTMENTS**  
**\$195**  
**SECURITY DEPOSIT**  
**one & two Bedroom from \$465** (swimming pool)  
**477-7920**

**BIRMINGHAM**  
 Quanton Road & Telegraph  
**1 & 2 Bedroom Apartments**  
 From \$615  
 Heat Included  
 \*New Year's Special.  
 WHETHERSFIELD APTS  
 645-0026  
 Mon.-Fri. 9-5  
 Sat.-Sun. 12-5  
 \*Limited time, new residents upon signing 1 year lease. Select units.

**Scotsdale Apartments**  
 Newburgh between Joy & Warren  
 From **\$455**  
**FREE HEAT**  
**FREE COOKING GAS**  
**VERTICAL BLINDS**  
 1 & 2 Bedroom • 1 1/2 Baths • Central Air • Pool • Laundry & Storage • Tennis • Carport • Clubhouse • Cable Ready  
 Model Open 9-5 Daily 12-5 Weekends  
**455-4300**

**- Westland -**  
**HAWTHORNE CLUB**  
**The Best Value in the Area**  
**Just Got Better**  
**We Had:**  
 - Air • Dining Room Ceiling Fans  
 - Pool • Cable Available  
 - Scenic View • Best Service  
**We've Added:**  
 - BLINDS  
 - BEDROOM CEILING FANS  
 - MICROWAVE OVENS  
 And for a limited time \$100 will pay your first month's rent on a one bedroom. Please call for details.  
**7560 Merriman Road**  
 Between Warren & Ann Arbor Trail  
**522-3364**  
 Daily 9-6 Sat. & Sun. 12-4

**NOVI/LAKES AREA**  
**\* Waterview Farms \***  
 • Minutes from I-96/12 Oaks • Free Storage  
 • All Electric Kitchen • Dishwashers  
**From \$430**  
 Pontiac Trail between West & Beck Roads  
 Daily 9-7 **624-0004** Sat.-Sun. 12-4  
**\* Westgate VI \***  
 • Minutes from I-696, I-275 • Spacious Suites  
 • Carports • Walk-in Closets • Patios & Balconies  
**From \$475**  
 Off Pontiac Trail between Beck and West Rds.  
 Daily 9-7 **624-8555** Sat.-Sun. 12-4  
**MOVE IN SPECIALS**

**Pre-Grand Opening Offer**  
**YOU'LL LOVE IT!**  
 All Brand New • Scenic • Ideally Located  
 Rent from  
**\$525** per month  
**2 Bedroom Deluxe Units**  
**EVERY UNIT INCLUDES:**  
 • Washer and Dryer  
 • Window Treatments  
 • Deluxe Cabinets and Appliances  
 • Sound Protection  
 • Great Floor Plan  
 • and much more!  
**GREYBERRY APARTMENTS**  
 Located off Hannan Rd. Just north of Michigan only 1/2 mile East of I-275  
 Model Open Daily 12-5 except Th. & Sun. 326-1530  
 Business Office Weekdays 8-5 399-4642

**BEST APARTMENT VALUE IN FARMINGTON HILLS**  
**Charming 1 & 2 Bedroom Apartments from \$475**  
 Featuring:  
 • 6 mo. & 1 yr. leases available  
 • Convenient to freeways, shopping, and business districts  
 • Central Air Conditioning  
 • Private Balcony/Patio  
 • Swimming Pool  
 • Carports Available  
 • Beautiful Landscaping

**Cordoba**  
 Located on 12 Mile Road between Middlebelt & Orchard Lake Roads.  
 Open Mon.-Fri. 1-6, Sat. & Sun. 12-5  
 Equal Housing Opportunity  
**476-1240**



## creative impressions

This column appears regularly. Send news items to: Creative Impressions, Creative Living, 36251 Schoolcraft, Livonia 48150.

### ● ALL-SERENADE

Conductor Hugh Wolff returns to Detroit to lead the Detroit Symphony Orchestra in an all-serenade program at 8 p.m. Friday, 8:30 p.m. Saturday and 3:30 p.m. Sunday, Feb. 1-3 at Orchestra Hall. Call 833-3700 for tickets.

### ● CAMERA SHOW

The Detroit Super Camera Show & Model Shoot will be 10 a.m. to 4 p.m. Sunday, Feb. 3, at the Dearborn Inn-Marriott, 20301 Oakwood Blvd. Admission is \$4.

Sixty dealers will display new and used photo equipment, including cameras and lenses and antique and collectible photography. Most of the dealers will be prepared to buy, sell or trade equipment.

Workshops will also be conducted by Allan Lowy, a well-known local fashion photographer. They will include models in studio settings, with special lighting and backdrops. The times of the workshops will be announced at the show. Admission to the workshops is free.

A free shutter check will be offered with admission by Mid-West Camera Repair. Photorama USA will operate a hot line to provide more information: 884-2243.

### ● FACULTY ARTISTS

To commemorate the bicentennial of Mozart's death, the Michigan Chamber Players of the University of Michigan School of Music will devote an entire program to his music.

This annual faculty artists concert will be at 4 p.m. Sunday, Feb. 3, in Rackham Auditorium, Ann Arbor. Admission is free. Call 764-2538.

### ● GARDEN WALKS

The Matthaei Botanical Gardens Conservatory is open for docent-led tours at 1 and 2 p.m. each Saturday.

In February, the conservatory theme will be items of affection.

At 2 p.m. Sunday, Feb. 3, docents will lead a tour of what's out there besides trees and shrubs. Dress for the weather, including warm, waterproof footwear. No strollers are allowed. The tour will last 90 minutes.

The gardens are at 1800 N. Dixboro, Ann Arbor, a half mile south of Plymouth Road.

### ● PIANO PARTY

The Steinway Society of Michigan will present "A Piano Party" at 7:30 p.m. Wednesday, Feb. 6, at the Community Center of Farmington-Farmington Hills. The center is at 24705 Farmington Road, north of 10 Mile.

The recital will feature the works of Debussy, Brahms, Chopin and Liszt.

Performer Diane B. Clemente, pianist and teacher, has trained under Violet Toth and Julia Nevshchir. Flavio Varani provided coaching.

Clemente received a bachelor of arts degree in piano performance from Mercy College of Detroit. She plans to attend and perform at the International Chamber Music Institute in Munich, Germany, this summer.

Recital admission is \$3 for society members, \$5 for non-members. Wine and cheese will be served. For reservations, call Ann Andrew-King at 427-0040.

### ● QUILT SHOW

A comprehensive collection of Amish, American Country and newly designed quilts will be exhibited at the 10th annual "To Warm Your Heart" Quilt Show, 9:30 a.m. to 5:30 p.m. Thursday-Saturday, Feb. 7-9, at the Village Barn in Franklin Village.

Sponsored by the Village Barn, the show will feature 100 pieces, including full-size handmade quilts and wall hangings, as well as crib-sized quilts.

Quilt enthusiast Gail Hurn will be available throughout the show to provide information and to suggest ways to preserve and restore quilts.

This year's show will feature the traditional American Country quilts, characterized by floral

prints, and Amish quilts featuring solid colors in deeper tones. The Baltimore pride appliqued quilt, considered to be one of the most difficult and rare designs, will also be on display.

There is no charge for admission to the show; refreshments will be served.

### ● MEDIA LECTURE

Schoolcraft College will sponsor a six-program series on the media starting 7-9 p.m. Tuesday, Feb. 5.

This series, for practicing writers as well as those who aspire to a career in communications, will feature professionals in the print, broadcast and TV media from the metropolitan area.

Kicking off the series is Neal Shine, publisher of the Detroit Free Press, discussing writing for daily newspapers.

Bob Palmateer of Specs-Howard School of Broadcasting will be the guest speaker Tuesday, Feb. 12. Frank Washington, Detroit bureau chief for Newsweek, will speak about working for a national magazine Tuesday, Feb. 19.

The speakers for the March meetings will be: Harvey Ovsinsky, award-winning TV writer, who will talk on the world of television Tuesday, Feb. 26; Steve Barnaby, managing editor for the Observer & Eccentric Newspapers, presenting prerequisites for bi-weekly newspapers Tuesday, March 5; and Bruce Austin, managing editor for Detroit Monthly, discussing writing for a city magazine Tuesday, March 12.

Registration for the class, which is \$95 for all six sessions and \$18 for individual ones, is now under way. Call 462-4448.

Schoolcraft College is at 18600 Haggerty, Livonia.

### ● DANCE PERFORMANCES

Two of Michigan's premier dance companies will perform together for the first time at Oakland University.

The concert by Harbinger Dance Company and Wellspring Dance Collaborative will be at 8 p.m. Friday, Feb. 8, in Varner Recital Hall, Rochester Hills. It is sponsored by the Department of Music, Theatre and Dance and the College of Arts and Sciences.

Harbinger, the first Michigan dance company to receive a grant from the National Endowment for the Arts, was established in 1970. This will be its first concert at Oakland since it became a resident company last fall.

Laurie Eisenhower, assistant professor of dance, is artistic director of the company. This concert will include a duet choreographed by Shirley Ririe of the Ririe-Woodbury Company of Utah. Two works by Eisenhower will be premiered.

Wellspring, a Kalamazoo touring company of six dancers, was established in 1981 under Coi Terry, artistic director. It is known for its willingness to experiment and take risks with choreography.

Wellspring will perform Terry's "Landsleit," surreal/feminist statement for three women set to the music of Bohuslav Martinu. "Landsleit" is a Yiddish word for compatriots. Also on the program will be Terry's "Hive of Glass."

Tickets are \$10 general admission, \$6 for senior citizens and students and \$3 for OU students. For concert information, call 370-3013.

### ● BAL POLONAIS

The eighth annual Bal Polonais, 6:30 p.m. to 12:30 a.m. Saturday, Feb. 9, at the Detroit Athletic Club, will further the cause of art in the Detroit area.

Proceeds from the ticket sales — \$125 per person, patrons \$175, benefactors \$250 — will benefit Michigan Opera Theatre's forthcoming Polish opera presentation and the acquisition of the "Spoon Altar" sculpture by Ursula Karolloszyn von Rydingsvard for the Detroit Institute of Arts collection.

Zofia Kafarski of Bloomfield Hills is chairman and founder of Bal Polonais of Detroit.

Honorary chairmen for the event are: Kazimierz Dziewanowski, ambassador of the Republic of Poland to the United States; Gov. John Engler; and Detroit Archbishop Adam Maida.

This traditional dinner dance will include the

presentation of debutantes; 17th century Polish et-garbed pages and herald trumpeters; joust-knights in shining armor; and costumed dancing the Grand Polonaise.

For information, call 642-2730 or 352-1968.

### MUSIC AUDITIONS

Auditions will take place in Detroit for musicians interested in attending the summer season

of the Boston University Tanglewood Institute or the Boston University School of Music 2-5 p.m. Friday, Feb. 15, at the Institute of Music and Dance, 200 E. Kirby.

To audition, call Nils Hedberg at 651-7591. Deadline for taped auditions is March 15. For scholarship and application information, call the Tanglewood Institute: 617-353-3386.

The Hometown and Observer and Eccentric "Creative Living" section has the largest selection of suburban display real estate ads in the metro area.

*We need you!*  
We need carriers for Observer & Eccentric routes.  
Call 91-0500 to find out all about it.

## Michigan's Largest Real Estate Company



Our 62<sup>nd</sup> Year

Call Real Estate One to put Michigan's most successful seller of homes to work for you.

A Member Of GENESIS Real Estate Network

©Real Estate One Inc. 1991.

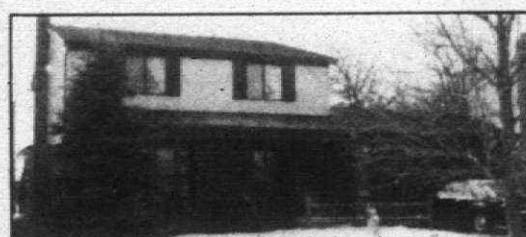

### CANTON

GREAT FAMILY HOME, features 3 bedrooms, country kitchen, large family room with fireplace, 1st floor laundry, neutrally decorated.

\$122,900

261-0700



### LIVONIA

OUTSTANDING 3 BEDROOM RANCH. Kitchen features custom Oak floor and built-in appliances, formal dining area opens to family room, natural fireplace in living room, freshly decorated.

\$115,900

261-0700



### LIVONIA

STUNNING CAPE COD. Two story living room with 2 story fireplace, master bedroom suite on main floor, 2 1/2 baths, 4 bedrooms, great room, huge kitchen (19x14) and study.

\$246,750

261-0700



### NORTHVILLE

WOODLAND PARADISE. 2 story Cape Cod, superbly situated on 1.4 acres. 3 car garage, new decor, 3 bedrooms, 2 1/2 baths, master suite, finished walk-out lower level.

\$310,000

851-1900



### PLYMOUTH

PLYMOUTH CHARMER. Four bedroom Colonial in popular sub features formal dining room, cozy family room with fireplace, country kitchen, hardwood floors and lots of curb appeal.

\$119,900

455-7000



### PLYMOUTH

PLYMOUTH CHARMER. Walk to town from this quaint 4 bedroom Colonial on a pleasant tree-lined street. Enjoy theodeled kitchen, formal dining room and updated bath.

\$68,900

455-7000



### CANTON

NO MORE SPACE? Check out this 3 bedroom Quad with den or bedroom. Almost 1,800 sq. ft. of living space. Living room, formal dining room and family room with fireplace. Central air.

\$1,500

455-7000

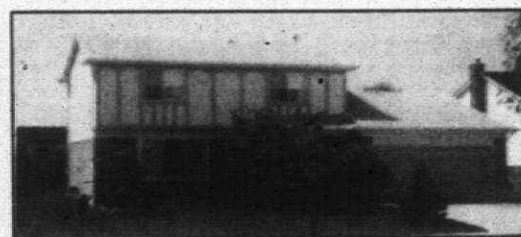

### CANTON

NEEDS NEW FAMILY TO LOVE! Neat, clean, large 4 bedroom Colonial. Good room sizes, floor pattern, location, yard, basement partially done, central air, plus 2 car garage.

\$117,900

455-7000

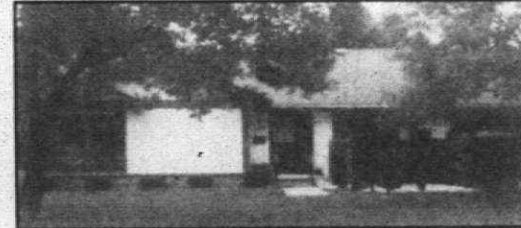

### PLYMOUTH

SHARP BRADBURY CONDO. 2 bedroom Plymouth condo with pool and clubhouse. All neutral decor. Ready to move into. Carport included plus central air and full basement.

\$70,000

455-7000

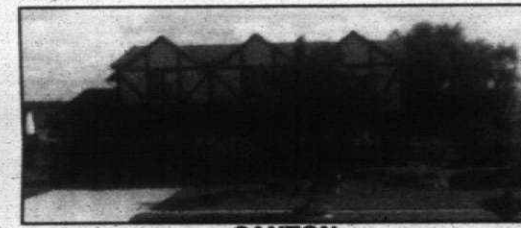

### CANTON

THE ACTIVE FAMILY will love this 2300 sq. ft., 4 bedroom Tudor with country kitchen and walk-in pantry. Beautifully landscaped in popular sub. REAL VALUE.

\$130,000

455-7000

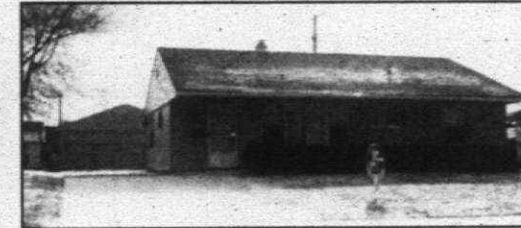

### GARDEN CITY

HUGE MASTER BEDROOM. This 2 bedroom home could be turned into 3 bedrooms. Features newer central air, furnace, hot water tank and vinyl siding.

\$54,900

326-2000

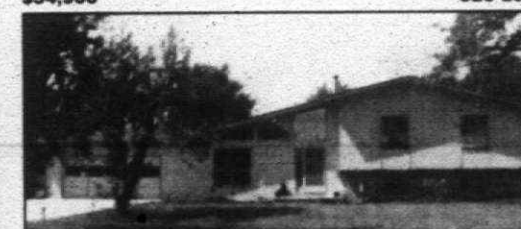

### MILFORD

BEAUTIFUL VIEW FROM ANY ROOM. Home located on 3.95 acres with stream in back; new carpeting throughout, large family room with fireplace, 3 bedrooms, 2 1/2 baths, 4-stall horse barn.

\$174,900

477-1111

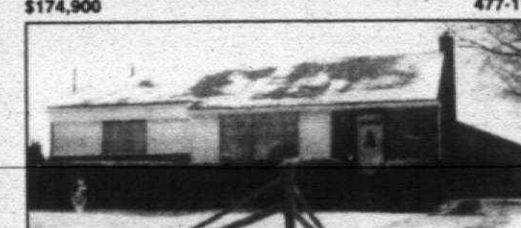

### GARDEN CITY

FAMILY HOME. Three bedroom, brick ranch. Possible mother-in-law quarters in lower level. Four car garage, fenced yard. Agent owner.

\$79,900

326-2000



### SOUTH LYON

GREAT FAMILY HOME! Open floor plan! Close to town of South Lyon. Transfer forces sale. All window treatments stay. Neutral decor. Finished basement!

\$110,900

348-8430

## At home Debugging your plant world

Our last topic was the environment in which our plants live. Now it's time to address the problem of little critters that can quickly make owning houseplants a less than happy experience.

Examine your houseplants very closely, for aphids, white flies, springtails, spider mites, mealybugs and scale and treat them now to bring them back to good health.

If the plant growth is stunted or the foliage has begun to curl and become distorted, suspect aphids. These tiny plant lice, either green, red, pink, brown or black are sucking insects that secrete honeydew (a sticky product), which harbors a sooty black mold.

If the leaves have turned yellow and dropped, look for white flies. They look like tiny white moths and are also sucking insects, which fly when disturbed. The larvae, which hatch from eggs laid on the underside of leaves, do the most damage.

Springtails often "spring" up from the soil when it is watered. They usually feed on fungi and decayed vegetation. Sometimes they eat the plants. In this case, good hygiene around the base of the plants is essential.

IF THE leaves have a speckled, mottled appearance, spider mites may be the culprit. They spin fine webs on leaf undersides and multiply quickly in dry air.

Watch the caterpillars. If they become grayish looking, spider mites may be doing the dirty deed.

If you see a cottony mass on leaves or stems, sucking insects known as mealybugs, tiny, crawling, pinkish pests may be present. They seem to prefer the "joint" areas. Dabbing them with an alcohol soaked cotton swab will destroy them.

An irregular pattern of yellowish-green, brown or black spots or blisters on the underside of leaves is caused by scale, tiny oval-shaped insects. On ferns the scale are white.

Swabbing the scale with denatured alcohol will



down to earth  
**Marty Figley**

control it if caught in-time, otherwise the plants will yellow and die.

AND FINALLY, fungus gnat — these are soil-breeding insects that look like tiny black flies, while the larvae look like tiny worms. Look for them on the soil surface and in the top inch of soil.

A gentle washing with warm, soapy water followed with a clear rinse will often take care of most of the problems (other than the cases where alcohol is recommended).

The most conservative approach is always best. When you do need to use pesticides, follow the directions exactly, and use those recommended for the specific insects that you need to control.

Our next subject will be diseases or "hurts" your plants may have.

A SPECIAL series of classes to provide an overview on starting and maintaining a plant nursery is being offered in response to numerous inquiries at the County Extension Offices.

The four-part series is scheduled for Feb. 12, 15, 19, and 22, from 9:30 a.m. to 3:30 p.m. at a location near I-75 and US-23. Cost: \$35 each, or \$120 for the series. Lunch and refreshments are included.

For further information, call 858-0887 (Pontiac) or 732-1474 (Flint). The series will be presented by Mary Wilson, Genesee horticulture agent and Greg Patchen, Oakland horticulture agent.

Marty Figley is a Birmingham-based garden writer.

Farmington 477-1111 • Livonia 261-0700 • Northville/Novi 348-6430  
Plymouth Canton 455-7000 • Westland 326-2000  
Michigan's Largest Real Estate Company



# APARTMENTS

**MORE CLASSIFIEDS ON PAGES**  
This classification continued from Page 8E.

**FOX HILLS**  
Fox Hills is a beautiful, estate-like community with spacious apartments and townhomes set in meticulously landscaped grounds. Fox Hills offers 1 & 2 bedroom apartments and 2 & 3 bedroom townhomes. The location combines prestige with convenience, as Troy, Birmingham and several downtown Detroit (via nearby I-75) are easily reached.  
332-7400  
Located off Oakridge Rd. just N. of South Lake Rd., modern open plan.  
Superior Living by MANCHESTER PROPERTIES, INC.

**QUIET DISTINCTION IN THE MIDST OF PLYMOUTH**  
Spacious 1 and 2 bedroom apartments. A community setting near downtown Plymouth. Heat included. Full appliances.  
St. Patrick's Day Special FREE RENT thru March 15, 1991  
Plymouth Manor Apartments  
455-3880  
Plymouth House Apartments  
453-6050  
A York Properties Community

**Golden Gate APARTMENTS**  
From \$380  
• Conveniently located only minutes from expressways and Twelve Oaks Mall.  
• Spacious Apartments in an Ideal Location.  
On Pontiac Trail just West of Beck Road Mon. - Fri. 10 - 6 • Sat. 10 - 5 • Sun. 11 - 5  
624-1388  
EQUAL HOUSING OPPORTUNITY

**Now Leasing Phase III Lakefront Units**  
On The Water  
No Security Deposit Starting at \$610  
LAVISH 1 and 2 BEDROOM APARTMENT HOMES  
• Fully equipped clubhouse work-out room  
• Euro-style cabinetry  
• Ceramic tile bath and tub enclosures  
• Cathedral ceilings  
• Individual washer and dryers  
• In unit storage  
• Private covered parking  
An exquisitely panoramic 105 acre community perfected on the shores of Lake Success, nestled into scenic timbered views. Park Place of Northville establishes a tradition of unsurpassed excellence in apartment home living.  
348-3600  
Mon.-Fri. 9-6  
Saturday 9-5  
Sunday 12-5  
IMMEDIATE OCCUPANCY

**Country Ridge APARTMENTS**  
On Haggerty Rd. Between 13 & 14 Mile  
661-2399  
Country Ridge is a beautiful, estate-like community with spacious apartments and townhomes set in meticulously landscaped grounds. Country Ridge offers 1 & 2 bedroom apartments and 2 & 3 bedroom townhomes. The location combines prestige with convenience, as Troy, Birmingham and several downtown Detroit (via nearby I-75) are easily reached.  
332-7400  
Located off Oakridge Rd. just N. of South Lake Rd., modern open plan.  
Superior Living by MANCHESTER PROPERTIES, INC.

**400 Apts. For Rent**  
BIRMINGHAM  
BIRMINGHAM HILLS - on Square Lake. Lovely 2 bedroom apartment for lease or sale. Move right in. \$815 per month. Call for details. 332-5500  
BIRMINGHAM/ROYAL OAK  
Luxurious 1 & 2 bedroom apts. • Huge kitchen with abundant cabinets  
• Formal dining room with chandelier  
• Garages available  
• Close to shopping & walk-in closets  
• FREE hot private storage  
• Call for details  
332-5500

**400 Apts. For Rent**  
BUCKINGHAM MANOR  
You DESERVE the "Buckingham Lifestyle"  
• 2,200 sq. ft. 2 bedroom apts.  
• 1 1/2 baths  
• Full basements  
• Beautiful setting  
ONLY \$300 Security Deposit And 1 month FREE RENT  
HURRY WHILE THEY LAST!  
649-6909

**400 Apts. For Rent**  
BIRMINGHAM  
BIRMINGHAM HILLS - on Square Lake. Lovely 2 bedroom apartment for lease or sale. Move right in. \$815 per month. Call for details. 332-5500  
BIRMINGHAM/ROYAL OAK  
Luxurious 1 & 2 bedroom apts. • Huge kitchen with abundant cabinets  
• Formal dining room with chandelier  
• Garages available  
• Close to shopping & walk-in closets  
• FREE hot private storage  
• Call for details  
332-5500

**1st Month Free FRANKLIN SQUARE APARTMENTS**  
UNBELIEVABLE!  
A quiet & quiet apartment community in Livonia, close to great shopping, restaurants, I-9 access & Metro Airport.  
Reduced Security Deposit!  
Attractive 1 and 2 Bedroom Apartments from \$505  
HEAT AND VERTICAL BLINDS INCLUDED  
OPEN 7 DAYS 427-6970

**Be Up To Your Neck In Something Besides Snow This Winter...**  
Like the warm waters of our indoor heated pool! We're the only apartment community in Westland to have one, plus these exciting features:  
• Private Health Club & Tennis Courts  
• 1 & 2 Bedroom High-Rise Apartments With Exceptional Balcony Views  
• Vertical Mini-Blinds  
• Walk To Westland Mall  
NO HEAT BILLS!  
721-2500  
Models Open Daily.

**Country Ridge APARTMENTS**  
On Haggerty Rd. Between 13 & 14 Mile  
661-2399  
Country Ridge is a beautiful, estate-like community with spacious apartments and townhomes set in meticulously landscaped grounds. Country Ridge offers 1 & 2 bedroom apartments and 2 & 3 bedroom townhomes. The location combines prestige with convenience, as Troy, Birmingham and several downtown Detroit (via nearby I-75) are easily reached.  
332-7400  
Located off Oakridge Rd. just N. of South Lake Rd., modern open plan.  
Superior Living by MANCHESTER PROPERTIES, INC.

**400 Apts. For Rent**  
CANTON  
Bedford Square Apts.  
NOW TAKING APPLICATIONS FOR 1 & 2 Bedroom Apartments  
Start Call, Safe Complex  
Ford Rd. near I-275  
STARTING AT \$475  
981-1217

**400 Apts. For Rent**  
CANTON  
FAIRWAY CLUB  
Golfside Apts.  
Free Golf  
Heat & Hot Water Free  
Carport included  
728-1105  
CANTON - furnished, 2 bedroom, 2 1/2 baths, 1000 sq. ft., includes heat & water. 987-2007  
CANTON - 1 bedroom, 1 bath, 600 sq. ft., includes heat & water. 987-2007  
CANTON - 1 bedroom, 1 bath, 600 sq. ft., includes heat & water. 987-2007

**400 Apts. For Rent**  
CANTON  
CARRIAGE COVE LUXURY APTS.  
1 & 2 Bedroom  
1 MONTH FREE RENT (new tenants only)  
• CARPETS  
• THUNDER DESIGN  
• DISHWASHERS  
• LAUNDRY FACILITIES  
• BEAUTIFULLY LANDSCAPED  
• POOL  
Call Gerry. 335-8810

**400 Apts. For Rent**  
CANTON  
HEATHMOORE APTS  
981-6994  
1 bedroom furnished & fully equipped  
• Private entrance  
• Private utility room with washer & dryer  
• Small pets allowed  
• Short term lease available  
• Much more  
For your convenience, we allow open Mon.-Fri. 10-6 & Sat. 10-5  
Classifieds Work Buy It Sell It Find It  
591-0900 Call Today 644-0

**1st Month Free FRANKLIN SQUARE APARTMENTS**  
UNBELIEVABLE!  
A quiet & quiet apartment community in Livonia, close to great shopping, restaurants, I-9 access & Metro Airport.  
Reduced Security Deposit!  
Attractive 1 and 2 Bedroom Apartments from \$505  
HEAT AND VERTICAL BLINDS INCLUDED  
OPEN 7 DAYS 427-6970

**Country Ridge APARTMENTS**  
On Haggerty Rd. Between 13 & 14 Mile  
661-2399  
Country Ridge is a beautiful, estate-like community with spacious apartments and townhomes set in meticulously landscaped grounds. Country Ridge offers 1 & 2 bedroom apartments and 2 & 3 bedroom townhomes. The location combines prestige with convenience, as Troy, Birmingham and several downtown Detroit (via nearby I-75) are easily reached.  
332-7400  
Located off Oakridge Rd. just N. of South Lake Rd., modern open plan.  
Superior Living by MANCHESTER PROPERTIES, INC.

**400 Apts. For Rent**  
CANTON  
VILLAGE GREEN OF CANTON  
\$50 Security Deposit  
Gorgeous, brand new 2 bedroom apartments, perfect for roommates. Woodburning fireplace, & many more excellent features. Renting from \$700. On Haggerty, just S. of Ford Rd. & I-275.  
981-1050

**400 Apts. For Rent**  
CANTON  
ABSOLUTELY FREE APARTMENT INFO!  
• Save Money!  
• Save Time!  
• Open 7 Days  
TROY 680-9090  
SOUTHFIELD 354-8040  
2826 Northwestern Ave.  
CANTON 981-7200  
42711 Ford Rd.  
NOVI 948-0540  
Across from 12 Oaks Mall  
CLINTON TWP. 791-8444  
36870 Garfield  
1-800-777-5816

**400 Apts. For Rent**  
CANTON  
HEATHMOORE APTS  
981-6994  
1 bedroom furnished & fully equipped  
• Private entrance  
• Private utility room with washer & dryer  
• Small pets allowed  
• Short term lease available  
• Much more  
For your convenience, we allow open Mon.-Fri. 10-6 & Sat. 10-5  
Classifieds Work Buy It Sell It Find It  
591-0900 Call Today 644-0

**1st Month Free FRANKLIN SQUARE APARTMENTS**  
UNBELIEVABLE!  
A quiet & quiet apartment community in Livonia, close to great shopping, restaurants, I-9 access & Metro Airport.  
Reduced Security Deposit!  
Attractive 1 and 2 Bedroom Apartments from \$505  
HEAT AND VERTICAL BLINDS INCLUDED  
OPEN 7 DAYS 427-6970

**Be Up To Your Neck In Something Besides Snow This Winter...**  
Like the warm waters of our indoor heated pool! We're the only apartment community in Westland to have one, plus these exciting features:  
• Private Health Club & Tennis Courts  
• 1 & 2 Bedroom High-Rise Apartments With Exceptional Balcony Views  
• Vertical Mini-Blinds  
• Walk To Westland Mall  
NO HEAT BILLS!  
721-2500  
Models Open Daily.

**Country Ridge APARTMENTS**  
On Haggerty Rd. Between 13 & 14 Mile  
661-2399  
Country Ridge is a beautiful, estate-like community with spacious apartments and townhomes set in meticulously landscaped grounds. Country Ridge offers 1 & 2 bedroom apartments and 2 & 3 bedroom townhomes. The location combines prestige with convenience, as Troy, Birmingham and several downtown Detroit (via nearby I-75) are easily reached.  
332-7400  
Located off Oakridge Rd. just N. of South Lake Rd., modern open plan.  
Superior Living by MANCHESTER PROPERTIES, INC.

**400 Apts. For Rent**  
CANTON  
BLOOMFIELD SQUARE AUBURN HILLS  
• Newly Redecorated  
• Vertical Blinds Included  
• FREE Heat  
• Short Term Lease Available  
• Small Pets Accepted  
Extra large light and air 1 & 2 bedroom apartments. 1 1/2 bath, large walk-in closets, dishwasher, washer & dryer in building, central air, large storage area, pool and 24 hr. maintenance. Walk to shopping and dining. Call for details. 332-5500  
CLARKSON - 2 bedroom townhomes \$515. blndls, storage, air, dishwasher, washer, must see. 332-5500  
CLARKSON/ROYAL OAK - One Stop apartment shopping. Come Sunday, call for details. 332-5500  
CLARKSON/ROYAL OAK - One Stop apartment shopping. Come Sunday, call for details. 332-5500

**400 Apts. For Rent**  
CANTON  
WINDSOR WOODS LUXURY APARTMENTS  
From \$475 with carport  
• Vertical Blinds Through-out  
• Quiet Soundproof Construction  
• Walk to Shopping  
Off Warren between Sheldon/Lilly Mon.-Fri. 9-5pm, Sat. & Sun. 1-5pm  
Evening appointments available  
459-1310  
Dearborn Heights  
CARRIAGE PARK APTS.  
2701 CANFIELD DR.  
YOU FOUND IT! AFFORDABLE APARTMENT LIVING  
Free Heat, Water, Air  
1 & 2 BEDROOMS  
STARTING AT \$475  
NEW CARPET, Vertical Blinds, Spacious Closets, Balconies, All Appliances, Intercom, Storage Area, Pool, Clubhouse, Minutes Away from Freeways and Shopping. Unleashed Park-Like Atmosphere.  
OPEN DAILY 9-5 SUN. 11-4  
624-7022

**400 Apts. For Rent**  
CANTON  
HEATHMOORE APTS  
981-6994  
1 bedroom furnished & fully equipped  
• Private entrance  
• Private utility room with washer & dryer  
• Small pets allowed  
• Short term lease available  
• Much more  
For your convenience, we allow open Mon.-Fri. 10-6 & Sat. 10-5  
Classifieds Work Buy It Sell It Find It  
591-0900 Call Today 644-0

**1st Month Free FRANKLIN SQUARE APARTMENTS**  
UNBELIEVABLE!  
A quiet & quiet apartment community in Livonia, close to great shopping, restaurants, I-9 access & Metro Airport.  
Reduced Security Deposit!  
Attractive 1 and 2 Bedroom Apartments from \$505  
HEAT AND VERTICAL BLINDS INCLUDED  
OPEN 7 DAYS 427-6970

**Be Up To Your Neck In Something Besides Snow This Winter...**  
Like the warm waters of our indoor heated pool! We're the only apartment community in Westland to have one, plus these exciting features:  
• Private Health Club & Tennis Courts  
• 1 & 2 Bedroom High-Rise Apartments With Exceptional Balcony Views  
• Vertical Mini-Blinds  
• Walk To Westland Mall  
NO HEAT BILLS!  
721-2500  
Models Open Daily.

**Country Ridge APARTMENTS**  
On Haggerty Rd. Between 13 & 14 Mile  
661-2399  
Country Ridge is a beautiful, estate-like community with spacious apartments and townhomes set in meticulously landscaped grounds. Country Ridge offers 1 & 2 bedroom apartments and 2 & 3 bedroom townhomes. The location combines prestige with convenience, as Troy, Birmingham and several downtown Detroit (via nearby I-75) are easily reached.  
332-7400  
Located off Oakridge Rd. just N. of South Lake Rd., modern open plan.  
Superior Living by MANCHESTER PROPERTIES, INC.

**400 Apts. For Rent**  
CANTON  
BLOOMFIELD SQUARE AUBURN HILLS  
• Newly Redecorated  
• Vertical Blinds Included  
• FREE Heat  
• Short Term Lease Available  
• Small Pets Accepted  
Extra large light and air 1 & 2 bedroom apartments. 1 1/2 bath, large walk-in closets, dishwasher, washer & dryer in building, central air, large storage area, pool and 24 hr. maintenance. Walk to shopping and dining. Call for details. 332-5500  
CLARKSON - 2 bedroom townhomes \$515. blndls, storage, air, dishwasher, washer, must see. 332-5500  
CLARKSON/ROYAL OAK - One Stop apartment shopping. Come Sunday, call for details. 332-5500  
CLARKSON/ROYAL OAK - One Stop apartment shopping. Come Sunday, call for details. 332-5500

**400 Apts. For Rent**  
CANTON  
WINDSOR WOODS LUXURY APARTMENTS  
From \$475 with carport  
• Vertical Blinds Through-out  
• Quiet Soundproof Construction  
• Walk to Shopping  
Off Warren between Sheldon/Lilly Mon.-Fri. 9-5pm, Sat. & Sun. 1-5pm  
Evening appointments available  
459-1310  
Dearborn Heights  
CARRIAGE PARK APTS.  
2701 CANFIELD DR.  
YOU FOUND IT! AFFORDABLE APARTMENT LIVING  
Free Heat, Water, Air  
1 & 2 BEDROOMS  
STARTING AT \$475  
NEW CARPET, Vertical Blinds, Spacious Closets, Balconies, All Appliances, Intercom, Storage Area, Pool, Clubhouse, Minutes Away from Freeways and Shopping. Unleashed Park-Like Atmosphere.  
OPEN DAILY 9-5 SUN. 11-4  
624-7022

**400 Apts. For Rent**  
CANTON  
HEATHMOORE APTS  
981-6994  
1 bedroom furnished & fully equipped  
• Private entrance  
• Private utility room with washer & dryer  
• Small pets allowed  
• Short term lease available  
• Much more  
For your convenience, we allow open Mon.-Fri. 10-6 & Sat. 10-5  
Classifieds Work Buy It Sell It Find It  
591-0900 Call Today 644-0

**1st Month Free FRANKLIN SQUARE APARTMENTS**  
UNBELIEVABLE!  
A quiet & quiet apartment community in Livonia, close to great shopping, restaurants, I-9 access & Metro Airport.  
Reduced Security Deposit!  
Attractive 1 and 2 Bedroom Apartments from \$505  
HEAT AND VERTICAL BLINDS INCLUDED  
OPEN 7 DAYS 427-6970

**Be Up To Your Neck In Something Besides Snow This Winter...**  
Like the warm waters of our indoor heated pool! We're the only apartment community in Westland to have one, plus these exciting features:  
• Private Health Club & Tennis Courts  
• 1 & 2 Bedroom High-Rise Apartments With Exceptional Balcony Views  
• Vertical Mini-Blinds  
• Walk To Westland Mall  
NO HEAT BILLS!  
721-2500  
Models Open Daily.

**Country Ridge APARTMENTS**  
On Haggerty Rd. Between 13 & 14 Mile  
661-2399  
Country Ridge is a beautiful, estate-like community with spacious apartments and townhomes set in meticulously landscaped grounds. Country Ridge offers 1 & 2 bedroom apartments and 2 & 3 bedroom townhomes. The location combines prestige with convenience, as Troy, Birmingham and several downtown Detroit (via nearby I-75) are easily reached.  
332-7400  
Located off Oakridge Rd. just N. of South Lake Rd., modern open plan.  
Superior Living by MANCHESTER PROPERTIES, INC.

**400 Apts. For Rent**  
CANTON  
BLOOMFIELD SQUARE AUBURN HILLS  
• Newly Redecorated  
• Vertical Blinds Included  
• FREE Heat  
• Short Term Lease Available  
• Small Pets Accepted  
Extra large light and air 1 & 2 bedroom apartments. 1 1/2 bath, large walk-in closets, dishwasher, washer & dryer in building, central air, large storage area, pool and 24 hr. maintenance. Walk to shopping and dining. Call for details. 332-5500  
CLARKSON - 2 bedroom townhomes \$515. blndls, storage, air, dishwasher, washer, must see. 332-5500  
CLARKSON/ROYAL OAK - One Stop apartment shopping. Come Sunday, call for details. 332-5500  
CLARKSON/ROYAL OAK - One Stop apartment shopping. Come Sunday, call for details. 332-5500

**400 Apts. For Rent**  
CANTON  
WINDSOR WOODS LUXURY APARTMENTS  
From \$475 with carport  
• Vertical Blinds Through-out  
• Quiet Soundproof Construction  
• Walk to Shopping  
Off Warren between Sheldon/Lilly Mon.-Fri. 9-5pm, Sat. & Sun. 1-5pm  
Evening appointments available  
459-1310  
Dearborn Heights  
CARRIAGE PARK APTS.  
2701 CANFIELD DR.  
YOU FOUND IT! AFFORDABLE APARTMENT LIVING  
Free Heat, Water, Air  
1 & 2 BEDROOMS  
STARTING AT \$475  
NEW CARPET, Vertical Blinds, Spacious Closets, Balconies, All Appliances, Intercom, Storage Area, Pool, Clubhouse, Minutes Away from Freeways and Shopping. Unleashed Park-Like Atmosphere.  
OPEN DAILY 9-5 SUN. 11-4  
624-7022

**400 Apts. For Rent**  
CANTON  
HEATHMOORE APTS  
981-6994  
1 bedroom furnished & fully equipped  
• Private entrance  
• Private utility room with washer & dryer  
• Small pets allowed  
• Short term lease available  
• Much more  
For your convenience, we allow open Mon.-Fri. 10-6 & Sat. 10-5  
Classifieds Work Buy It Sell It Find It  
591-0900 Call Today 644-0

**1st Month Free FRANKLIN SQUARE APARTMENTS**  
UNBELIEVABLE!  
A quiet & quiet apartment community in Livonia, close to great shopping, restaurants, I-9 access & Metro Airport.  
Reduced Security Deposit!  
Attractive 1 and 2 Bedroom Apartments from \$505  
HEAT AND VERTICAL BLINDS INCLUDED  
OPEN 7 DAYS 427-6970

**Be Up To Your Neck In Something Besides Snow This Winter...**  
Like the warm waters of our indoor heated pool! We're the only apartment community in Westland to have one, plus these exciting features:  
• Private Health Club & Tennis Courts  
• 1 & 2 Bedroom High-Rise Apartments With Exceptional Balcony Views  
• Vertical Mini-Blinds  
• Walk To Westland Mall  
NO HEAT BILLS!  
721-2500  
Models Open Daily.

**Country Ridge APARTMENTS**  
On Haggerty Rd. Between 13 & 14 Mile  
661-2399  
Country Ridge is a beautiful, estate-like community with spacious apartments and townhomes set in meticulously landscaped grounds. Country Ridge offers 1 & 2 bedroom apartments and 2 & 3 bedroom townhomes. The location combines prestige with convenience, as Troy, Birmingham and several downtown Detroit (via nearby I-75) are easily reached.  
332-7400  
Located off Oakridge Rd. just N. of South Lake Rd., modern open plan.  
Superior Living by MANCHESTER PROPERTIES, INC.

**400 Apts. For Rent**  
CANTON  
BLOOMFIELD SQUARE AUBURN HILLS  
• Newly Redecorated  
• Vertical Blinds Included  
• FREE Heat  
• Short Term Lease Available  
• Small Pets Accepted  
Extra large light and air 1 & 2 bedroom apartments. 1 1/2 bath, large walk-in closets, dishwasher, washer & dryer in building, central air, large storage area, pool and 24 hr. maintenance. Walk to shopping and dining. Call for details. 332-5500  
CLARKSON - 2 bedroom townhomes \$515. blndls, storage, air, dishwasher, washer, must see. 332-5500  
CLARKSON/ROYAL OAK - One Stop apartment shopping. Come Sunday, call for details. 332-5500  
CLARKSON/ROYAL OAK - One Stop apartment shopping. Come Sunday, call for details. 332-5500

**400 Apts. For Rent**  
CANTON  
WINDSOR WOODS LUXURY APARTMENTS  
From \$475 with carport  
• Vertical Blinds Through-out  
• Quiet Soundproof Construction  
• Walk to Shopping  
Off Warren between Sheldon/Lilly Mon.-Fri. 9-5pm, Sat. & Sun. 1-5pm  
Evening appointments available  
459-1310  
Dearborn Heights  
CARRIAGE PARK APTS.  
2701 CANFIELD DR.  
YOU FOUND IT! AFFORDABLE APARTMENT LIVING  
Free Heat, Water, Air  
1 & 2 BEDROOMS  
STARTING AT \$475  
NEW CARPET, Vertical Blinds, Spacious Closets, Balconies, All Appliances, Intercom, Storage Area, Pool, Clubhouse, Minutes Away from Freeways and Shopping. Unleashed Park-Like Atmosphere.  
OPEN DAILY 9-5 SUN. 11-4  
624-7022

**400 Apts. For Rent**  
CANTON  
HEATHMOORE APTS  
981-6994  
1 bedroom furnished & fully equipped  
• Private entrance  
• Private utility room with washer & dryer  
• Small pets allowed  
• Short term lease available  
• Much more  
For your convenience, we allow open Mon.-Fri. 10-6 & Sat. 10-5  
Classifieds Work Buy It Sell It Find It  
591-0900 Call Today 644-0

**1st Month Free FRANKLIN SQUARE APARTMENTS**  
UNBELIEVABLE!  
A quiet & quiet apartment community in Livonia, close to great shopping, restaurants, I-9 access & Metro Airport.  
Reduced Security Deposit!  
Attractive 1 and 2 Bedroom Apartments from \$505  
HEAT AND VERTICAL BLINDS INCLUDED  
OPEN 7 DAYS 427-6970

**Be Up To Your Neck In Something Besides Snow This Winter...**  
Like the warm waters of our indoor heated pool! We're the only apartment community in Westland to have one, plus these exciting features:  
• Private Health Club & Tennis Courts  
• 1 & 2 Bedroom High-Rise Apartments With Exceptional Balcony Views  
• Vertical Mini-Blinds  
• Walk To Westland Mall  
NO HEAT BILLS!  
721-2500  
Models Open Daily.

**Country Ridge APARTMENTS**  
On Haggerty Rd. Between 13 & 14 Mile  
661-2399  
Country Ridge is a beautiful, estate-like community with spacious apartments and townhomes set in meticulously landscaped grounds. Country Ridge offers 1 & 2 bedroom apartments and 2 & 3 bedroom townhomes. The location combines prestige with convenience, as Troy, Birmingham and several downtown Detroit (via nearby I-75) are easily reached.  
332-7400  
Located off Oakridge Rd. just N. of South Lake Rd., modern open plan.  
Superior Living by MANCHESTER PROPERTIES, INC.

**400 Apts. For Rent**  
CANTON  
BLOOMFIELD SQUARE AUBURN HILLS  
• Newly Redecorated  
• Vertical Blinds Included  
• FREE Heat  
• Short Term Lease Available  
• Small Pets Accepted  
Extra large light and air 1 & 2 bedroom apartments. 1 1/2 bath, large walk-in closets, dishwasher, washer & dryer in building, central air, large storage area, pool and 24 hr. maintenance. Walk to shopping and dining. Call for details. 332-5500  
CLARKSON - 2 bedroom townhomes \$515. blndls, storage, air, dishwasher, washer, must see. 332-5500  
CLARKSON/ROYAL OAK - One Stop apartment shopping. Come Sunday, call for details. 332-5500  
CLARKSON/ROYAL OAK - One Stop apartment shopping. Come Sunday, call for details. 332-5500

**400 Apts. For Rent**  
CANTON  
WINDSOR WOODS LUXURY APARTMENTS  
From \$475 with carport  
• Vertical Blinds Through-out  
• Quiet Soundproof Construction  
• Walk to Shopping  
Off Warren between Sheldon/Lilly Mon.-Fri. 9-5pm, Sat. & Sun. 1-5pm  
Evening appointments available  
459-1310  
Dearborn Heights  
CARRIAGE PARK APTS.  
2701 CANFIELD DR.  
YOU FOUND IT! AFFORDABLE APARTMENT LIVING  
Free Heat, Water, Air  
1 & 2 BEDROOMS  
STARTING AT \$475  
NEW CARPET, Vertical Blinds, Spacious Closets, Balconies, All Appliances, Intercom, Storage Area, Pool, Clubhouse, Minutes Away from Freeways and Shopping. Unleashed Park-Like Atmosphere.  
OPEN DAILY 9-5 SUN. 11-4  
624-7022

**400 Apts. For Rent**  
CANTON  
HEATHMOORE APTS  
981-6994  
1 bedroom furnished & fully equipped  
• Private entrance  
• Private utility room with washer & dryer  
• Small pets allowed  
• Short term lease available  
• Much more  
For your convenience, we allow open Mon.-Fri. 10-6 & Sat. 10-5  
Classifieds Work Buy It Sell It Find It  
591-0900 Call Today 644-0

**1st Month Free FRANKLIN SQUARE APARTMENTS**  
UNBELIEVABLE!  
A quiet & quiet apartment community in Livonia, close to great shopping, restaurants, I-9 access & Metro Airport.  
Reduced Security Deposit!  
Attractive 1 and 2 Bedroom Apartments from \$505  
HEAT AND VERTICAL BLINDS INCLUDED  
OPEN 7 DAYS 427-6970

**Be Up To Your Neck In Something Besides Snow This Winter...**  
Like the warm waters of our indoor heated pool! We're the only apartment community in Westland to have one, plus these exciting features:  
• Private Health Club & Tennis Courts  
• 1 & 2 Bedroom High-Rise Apartments With Exceptional Balcony Views  
• Vertical Mini-Blinds  
• Walk To Westland Mall  
NO HEAT BILLS!  
721-2500  
Models Open Daily.

**Country Ridge APARTMENTS**  
On Haggerty Rd. Between 13 & 14 Mile  
661-2399  
Country Ridge is a beautiful, estate-like community with spacious apartments and townhomes set in meticulously landscaped grounds. Country Ridge offers 1 & 2 bedroom apartments and 2 & 3 bedroom townhomes. The location combines prestige with convenience, as Troy, Birmingham and several downtown Detroit (via nearby I-75) are easily reached.  
332-7400  
Located off Oakridge Rd. just N. of South Lake Rd., modern open plan.  
Superior Living by MANCHESTER PROPERTIES, INC.

**400 Apts. For Rent**  
CANTON  
BLOOMFIELD SQUARE AUBURN HILLS  
• Newly Redecorated  
• Vertical Blinds Included  
• FREE Heat  
• Short Term Lease Available  
• Small Pets Accepted  
Extra large light and air 1 & 2 bedroom apartments. 1 1/2 bath, large walk-in closets, dishwasher, washer & dryer in building, central air, large storage area, pool and 24 hr. maintenance. Walk to shopping and dining. Call for details. 332-5500  
CLARKSON - 2 bedroom townhomes \$515. blndls, storage, air, dishwasher, washer, must see. 332-5500  
CLARKSON/ROYAL OAK - One Stop apartment shopping. Come Sunday, call for details. 332-5500  
CLARKSON/ROYAL OAK - One Stop apartment shopping. Come Sunday, call for details. 332-5500

**400 Apts. For Rent**  
CANTON  
WINDSOR WOODS LUXURY APARTMENTS  
From \$475 with carport  
• Vertical Blinds Through-out  
• Quiet Soundproof Construction  
• Walk to Shopping  
Off Warren between Sheldon/Lilly Mon.-Fri. 9-5pm, Sat. & Sun. 1-5pm  
Evening appointments available  
459-1310  
Dearborn Heights  
CARRIAGE PARK APTS.  
2701 CANFIELD DR.  
YOU FOUND IT! AFFORDABLE APARTMENT LIVING  
Free Heat, Water, Air  
1 & 2 BEDROOMS  
STARTING AT \$475  
NEW CARPET, Vertical Blinds, Spacious Closets, Balconies, All Appliances, Intercom, Storage Area, Pool, Clubhouse, Minutes Away from Freeways and Shopping. Unleashed Park-Like Atmosphere.  
OPEN DAILY 9-5 SUN. 11-4  
624-7022

**400 Apts. For Rent**  
CANTON  
HEATHMOORE APTS  
981-6994  
1 bedroom furnished & fully equipped  
• Private entrance  
• Private utility room with washer & dryer  
• Small pets allowed  
• Short term lease available  
• Much more  
For your convenience, we allow open Mon.-Fri. 10-6 & Sat. 10-5  
Classifieds Work Buy It Sell It Find It  
591-0900 Call Today 644-0

**1st Month Free FRANKLIN SQUARE APARTMENTS**  
UNBELIEVABLE!  
A quiet & quiet apartment community in Livonia, close to great shopping, restaurants, I-9 access & Metro Airport.  
Reduced Security Deposit!  
Attractive 1 and 2 Bedroom Apartments from \$505  
HEAT AND VERTICAL BLINDS INCLUDED  
OPEN 7 DAYS 427-6970

**Be Up To Your Neck In Something Besides Snow This Winter...**  
Like the warm waters of our indoor heated pool! We're the only apartment community in Westland to have one, plus these exciting features:  
• Private Health Club & Tennis Courts  
• 1 & 2 Bedroom High-Rise Apartments With Exceptional Balcony Views  
• Vertical Mini-Blinds  
• Walk To Westland Mall  
NO HEAT BILLS!  
721-2500  
Models Open Daily.

**Country Ridge APARTMENTS**  
On Haggerty Rd. Between 13 & 14 Mile  
661-2399  
Country Ridge is a beautiful, estate-like community with spacious apartments and townhomes set in meticulously landscaped grounds. Country Ridge offers 1 & 2 bedroom apartments and 2 & 3 bedroom townhomes. The location combines prestige with convenience, as Troy, Birmingham and several downtown Detroit (via nearby I-75) are easily reached.  
332-7400  
Located off Oakridge Rd. just N. of South Lake Rd., modern open plan.  
Superior Living by MANCHESTER PROPERTIES, INC.

**400 Apts. For Rent**  
CANTON  
BLOOMFIELD SQUARE AUBURN HILLS  
• Newly Redecorated  
• Vertical Blinds Included  
• FREE Heat  
• Short Term Lease Available  
• Small Pets Accepted  
Extra large light and air 1 & 2 bedroom apartments. 1 1/2 bath, large walk-in closets, dishwasher, washer & dryer in building, central air, large storage area, pool and 24 hr. maintenance. Walk to shopping and dining. Call for details. 332-5500  
CLARKSON - 2 bedroom townhomes \$515. blndls, storage, air, dishwasher, washer, must see. 332-5500  
CLARKSON/ROYAL OAK - One Stop apartment shopping. Come Sunday, call for details. 332-5500  
CLARKSON/ROYAL OAK - One Stop apartment shopping. Come Sunday, call for details. 332-5500

**400 Apts. For Rent**  
CANTON  
WINDSOR WOODS LUXURY APARTMENTS  
From \$475 with carport  
• Vertical Blinds Through-out  
• Quiet Soundproof Construction  
• Walk to Shopping  
Off Warren between Sheldon/Lilly Mon.-Fri. 9-5pm, Sat. & Sun. 1-5pm  
Evening appointments available  
459-1310  
Dearborn Heights  
CARRIAGE PARK APTS.  
2701 CANFIELD DR.  
YOU FOUND IT! AFFORDABLE APARTMENT LIVING  
Free Heat, Water, Air  
1 & 2 BEDROOMS  
STARTING AT \$475  
NEW CARPET, Vertical Blinds, Spacious Closets, Balconies, All Appliances, Intercom, Storage Area, Pool, Clubhouse, Minutes Away from Freeways and Shopping. Unleashed Park-Like Atmosphere.  
OPEN DAILY 9-5 SUN. 11-4  
624-7022

**400 Apts. For Rent**  
CANTON  
HEATHMOORE APTS  
981-6994  
1 bedroom furnished & fully equipped  
• Private entrance  
• Private utility room with washer & dryer  
• Small pets allowed  
• Short term lease available  
• Much more  
For your convenience, we allow open Mon.-Fri. 10-6 & Sat. 10-5  
Classifieds Work Buy It Sell It Find It  
591-0900 Call Today 644-0

**1st Month Free FRANKLIN SQUARE**



# APARTMENTS

## 400 Apts. For Rent

### \$399 MOVE-IN SPECIALS!

Amenities at our brand new 1 & 2 bedroom apartments include:

- Fireplaces & cathedral ceilings.
- Clubhouse with indoor racquetball court & business center.
- Mini blinds.
- Outdoor hot tub.
- Washer & dryer.
- Card key security entrance & intrusion alarm.
- Pool with cascading waterfall.
- \$50 Security Deposit.
- Rentals from \$590.

14 Mile & Haggerty Rd.

### Village Green of Farmington Hills

788-0070

NORTHVILLE-MOVING. We will give you \$400 to take our lease at Park Place Apts. 2 bedroom, 2 bath up or down beautiful lake view. 380-5338

### Tree Top Park

HEAT INCLUDED

Natural beauty surrounds these apartments with view of the woods. Take the footbridge across the rolling brook to the open park area or just enjoy the tranquility of the adjacent woods. EHO

2 bedroom from \$555

### SO...SPECIAL! TREE TOP LOFTS

Imagine being so close to a babbling brook that the trickling sounds of water lulls you to sleep at night... imagine an apartment with its own sleeping loft that opens to the living area below. This one-of-a-kind living experience is located in the cozy village of Northville & is available from \$535 per month. EHO

Located on Novi Rd. N. of 8 Mile. Open Mon., Fri., 10-6, Sat. 10-5

### BENECKE & KRUE

348-9590 347-1690

NORTHVILLE, TRANSFERRED, must sublease large 2 bedroom, 2 bath, lower apartment at Park Place, Lakeview and lots of grassy area. No security. \$805. 347-2407

NORTHVILLE 1 bedroom apt. Washer/dryer, private entrance, window treatments, low security deposit. Call 348-1830

NORTHVILLE 1 & 2 bedroom apartments available. \$505 to \$585 per month including heat. 1 year lease. 348-9250

### ABSOLUTELY FREE APARTMENT INFO!

• Save Money!

• Save Time

• Open 7 Days

TROY 3726 Rochester Rd. 680-9090

SOUTHFIELD 2928 Northwestern Hwy. 354-8040

CANTON 42711 Ford Rd. 981-7200

NOVI Across from 12 Oaks Mall. 348-0540

CLINTON TWP. 791-8444

1-800-777-5616

### APARTMENTS

The Easiest Way to Find Your New Apartment!

Novi

### Tree Top Meadows

Quiet, convenient living comes with these newer luxury apartments in desirable Novi. Features include:

- Oversized rooms & balconies
- Deluxe kitchens
- Air conditioning
- Window treatments
- Covered parking
- Walking distance to shopping, restaurants & entertainment
- Easy access to 3 expressways
- Hot water

These units are freshly painted, clean as a whistle & offer good value at great prices. EHO

1 bedroom: \$535

2 bedrooms: \$595

Ask about our specials

Open Mon. & Wed. 10-6

Sat. 10-5

Novi 10-12

Benecke & Krue

348-9590 347-1690

### LOOK AT THIS

Spacious 1 and 2 bedroom apartments and unreal 2 bedroom townhouses.

- Great locations - near 96, 696, 275
- Minutes from 12 Oaks Mall
- Full basements in the townhouses with washer/dryer hook-ups included

NOVI RIDGE

On 10 Mile between Novi Rd. & Meadowbrook

349-8200

OLD REDFORD - Six/Lahser, 1 bedroom, carpeted, appliances, heat included. Call OK. Look! \$265. Squeaky clean, quiet. 354-0914

PLYMOUTH - a nice 1 bedroom, heat, appliances & blinds included, full carpet, own entry & parking. Pets OK. \$415 mo. 451-0226

PLYMOUTH - BROUGHMAN MANOR APTS. 1 bedroom \$445 2 bedroom \$485 Year Lease, Heat & Water Paid Adults. No pets. 455-1215

PLYMOUTH, large 2 bedroom, all appliances, air, off street parking, neutral, walk to downtown. \$565. 981-5141

## 400 Apts. For Rent

### ABSOLUTELY The Best

Apartment in Plymouth come see why, hurry! They won't last long

- Spacious 1 & 2 bedrooms
- Heat & Blinds included
- Private balcony

### TWIN ARBORS

453-2800

PLYMOUTH - Available now. Newly redecorated & new carpet. 1 bedroom duplex, bright & cheery, carpet, off street parking. 348-8277

PLYMOUTH DOWNTOWN residential 2 bedroom, 1100 sq. ft. Garage. Basement storage. Laundry hook-up, new carpet. Must see. \$550 mo. 453-6337

### FREE MICROWAVE

when you move in during February

Plymouth Square Apartments

1 BEDROOM APT \$455 PLUS UTILITIES

9421 MARGUERITE (Off Ann Arbor Rd. 1 block West of Sheldon)

MON THRU FRI 9 TO 5 455-6570

### PLYMOUTH LIVE ON THE PARK

Starting from...\$435

Heat & water included. Security deposit. Central air, pool, security. 40235 Plymouth Rd., Apt. 101 455-3682

PLYMOUTH/Livonia - Small efficient, private entrance, carpeted, 676/sq. Includes heat & electric. (Ideal for one). Security. 591-2558

PLYMOUTH LOVELY 1 bedroom with appliances, deck, locked storage area, laundry facilities. Available March 1. \$455/mo. plus \$500 security includes utilities except electric. 173 S. Union. 453-5736

PLYMOUTH, Mayflower Hotel, \$450 month. Daily room service, 24 hour message service, Color TV, No lease. Immediate occupancy. Creon or Marie. 453-5736

PLYMOUTH - near town, newer 1 bedroom, stove, frid. Avail. No pets. 1 yr. lease. \$415/mo. plus utilities. Eves. 981-3305

PLYMOUTH - Newer 2 bedroom, all appliances, in unit washer/dryer, air. Walk to town, immediate occupancy. No pets. \$550 mo. 471-1459

PLYMOUTH NICE 3 yr. old 1 bedroom, close to downtown with laundry, laundry. Available Feb. 15. \$445/mo., no pets. 453-1743

### PLYMOUTH Plymouth Hills Apartments

746 S. Mill St.

Modern 1 and 2 Bedroom

• WASHER-DRYER IN EACH APT.

• ACCESS TO I-275

• FULLY CARPETED

• DISHWASHER

• NO PETS

FROM \$445

OPEN DAILY 12 to 5 PM (Except Wednesdays)

455-4721 278-8319

PLYMOUTH - SENIOR CITIZEN SPECIAL. Spacious 1 & 2 bedroom. Call after 5pm. 348-8698

PLYMOUTH - Spacious 1 & 2 bedroom apartment - quiet complex. Appliances, heat included, air. \$465 - \$515 per month. Applications. 348-8077 459-2923

Plymouth Twp. CARRIAGE HOUSE APTS. HAGGERTY & JOY PHASE I & II STARTING AT \$445-\$550

• Individual laundry room

• Appliances

• Vertical blinds

Model open daily 2-6 Sat. Sun. 12-6 CALL 9-5 425-0930

PLYMOUTH - very large 1 bedroom, second floor, carpeted, appliances, air, security deposit, no pets. \$425. Call after 5pm. 348-8698

PLYMOUTH 1 bedroom, Big rooms, spacious kitchen, Heat & a/c. petting furnished. Best value in town. See this before you rent elsewhere. 455-9507

PLYMOUTH, 1 bedroom, Maple & Fairground, lower apartment. Available immediately. Stove & refrigerator. Walk to town. No pets. 454-9818

PLYMOUTH 1 bedroom, Plymouth Rd. & Holbrook, stove, refrigerator, 1st floor, private entrance, walk to town. Available immediately. Discount this month. \$425 plus utilities. 454-9818

PLYMOUTH - 2 bedroom, triplex, residential area, Air, refrigerator, range, washer/dryer, \$495 mo. + utilities/security. No pets. 459-0854

PLYMOUTH - 2 bedroom, 1st floor, washer/dryer, appliances, living/dining room with fireplace \$650/mo. plus security. Eves. 420-3584

PLYMOUTH, 2 bedroom apartment, fully carpeted, stove, refrigerator, heat and water included. No pets. \$535 month. 453-6479

ORCHARD LAKE ROAD near Telegraph. Beautiful wooded setting. 1 bedroom apt. Carpet, Air conditioner, heat included. FROM \$375

ORCHARD WOODS APTS. 334-1878

AT 2030 JOY RD. - 1 bedroom, \$325 & up. Plus security. Clean, quiet. Fenced parking & cable available. No pets. 837-8290

REDFORD AREA VALENTINE SPECIAL NO SECURITY DEPOSIT FROM \$395

• FREE HEAT

• Large 1 & 2 Bedrooms

• Cable Ready

• Walk-in Closet

• Lighted Parking

• Intrusion Alarm System

GLEN COVE TELEGRAPH 1/2 mile S. of I-96 328-2487

ROCHESTER HILLS FIRST MO. RENT FREE

River's Edge 2 bedroom luxury townhouse. Beautifully wooded setting on the Clinton River. Immediate occupancy from \$995. Hamlin/Crooks Rds. Minutes from M59 & I75. 652-9090

## 400 Apts. For Rent

### REDFORD AREA

Telegraph-5 Mile. 1 & 2 bedroom, clean, decorated, quiet, carpet, air conditioner, blinds, heat included. For mature, professional people with references. From \$375. 435-2914

### PARKSIDE APTS

532-9234

Redford Manor South Redford

Dearborn Heights/Livonia Area. Deluxe 2 bedroom apartment. Small, quiet, cozy. Excellent storage and cable TV. \$579. Includes Heat. 559-7220

REDFORD - studio apt. for rent. 7' x 10' x 10'. \$250/mo. + \$250 security deposit. 534-1439

REDFORD TWP AREA COUNTRY HOUSE 1 & 2 bedroom apartments

- Heat
- Carpet
- Vents
- Kitchen appliances
- Pool
- Cable ready

FROM \$420

CALL ABOUT OUR SPECIAL 532-1121

REDFORD TWP. AREA Immediate occupancy. 2 bedrooms starting from \$420. Heat & water included. Pool. \$200 security deposit with good credit. Call Mon-Fri. 9-5. Appointments evenings & Sat. 531-2260

ROCHESTER - Large 1 bedroom, \$435 mo. Heat, water, gas included. Carpeting, appliances, laundry and air. Walk to downtown. 628-3366

ROCHESTER luxurious River Oaks - assume \$840/mo. lease thru July. July is free. \$500 security. Mark 263-8850 or 247-5913

ROCHESTER - Newly decorated 2 bedroom. Heat, water, stove, refrigerator & balcony included. \$538/mo. Security required. Manager. 656-8158

ROCHESTER ROYAL OAKS - assume \$840/mo. lease thru July. July is free. \$500 security. Mark 263-8850 or 247-5913

ROCHESTER - Newly decorated 2 bedroom. Heat, water, stove, refrigerator & balcony included. \$538/mo. Security required. Manager. 656-8158

ROCHESTER ROYAL OAKS - assume \$840/mo. lease thru July. July is free. \$500 security. Mark 263-8850 or 247-5913

ROCHESTER - Newly decorated 2 bedroom. Heat, water, stove, refrigerator & balcony included. \$538/mo. Security required. Manager. 656-8158

ROCHESTER ROYAL OAKS - assume \$840/mo. lease thru July. July is free. \$500 security. Mark 263-8850 or 247-5913

ROCHESTER - Newly decorated 2 bedroom. Heat, water, stove, refrigerator & balcony included. \$538/mo. Security required. Manager. 656-8158

ROCHESTER ROYAL OAKS - assume \$840/mo. lease thru July. July is free. \$500 security. Mark 263-8850 or 247-5913

ROCHESTER - Newly decorated 2 bedroom. Heat, water, stove, refrigerator & balcony included. \$538/mo. Security required. Manager. 656-8158

ROCHESTER ROYAL OAKS - assume \$840/mo. lease thru July. July is free. \$500 security. Mark 263-8850 or 247-5913

ROCHESTER - Newly decorated 2 bedroom. Heat, water, stove, refrigerator & balcony included. \$538/mo. Security required. Manager. 656-8158

ROCHESTER ROYAL OAKS - assume \$840/mo. lease thru July. July is free. \$500 security. Mark 263-8850 or 247-5913

ROCHESTER - Newly decorated 2 bedroom. Heat, water, stove, refrigerator & balcony included. \$538/mo. Security required. Manager. 656-8158

ROCHESTER ROYAL OAKS - assume \$840/mo. lease thru July. July is free. \$500 security. Mark 263-8850 or 247-5913

ROCHESTER - Newly decorated 2 bedroom. Heat, water, stove, refrigerator & balcony included. \$538/mo. Security required. Manager. 656-8158

ROCHESTER ROYAL OAKS - assume \$840/mo. lease thru July. July is free. \$500 security. Mark 263-8850 or 247-5913

ROCHESTER - Newly decorated 2 bedroom. Heat, water, stove, refrigerator & balcony included. \$538/mo. Security required. Manager. 656-8158

ROCHESTER ROYAL OAKS - assume \$840/mo. lease thru July. July is free. \$500 security. Mark 263-8850 or 247-5913

ROCHESTER - Newly decorated 2 bedroom. Heat, water, stove, refrigerator & balcony included. \$538/mo. Security required. Manager. 656-8158

ROCHESTER ROYAL OAKS - assume \$840/mo. lease thru July. July is free. \$500 security. Mark 263-8850 or 247-5913

ROCHESTER - Newly decorated 2 bedroom. Heat, water, stove, refrigerator & balcony included. \$538/mo. Security required. Manager. 656-8158

ROCHESTER ROYAL OAKS - assume \$840/mo. lease thru July. July is free. \$500 security. Mark 263-8850 or 247-5913

ROCHESTER - Newly decorated 2 bedroom. Heat, water, stove, refrigerator & balcony included. \$538/mo. Security required. Manager. 656-8158

ROCHESTER ROYAL OAKS - assume \$840/mo. lease thru July. July is free. \$500 security. Mark 263-8850 or 247-5913

ROCHESTER - Newly decorated 2 bedroom. Heat, water, stove, refrigerator & balcony included. \$538/mo. Security required. Manager. 656-8158

ROCHESTER ROYAL OAKS - assume \$840/mo. lease thru July. July is free. \$500 security. Mark 263-8850 or 247-5913

ROCHESTER - Newly decorated 2 bedroom. Heat, water, stove, refrigerator & balcony included. \$538/mo. Security required. Manager. 656-8158

ROCHESTER ROYAL OAKS - assume \$840/mo. lease thru July. July is free. \$500 security. Mark 263-8850 or 247-5913

ROCHESTER - Newly decorated 2 bedroom. Heat, water, stove, refrigerator & balcony included. \$538/mo. Security required. Manager. 656-8158

ROCHESTER ROYAL OAKS - assume \$840/mo. lease thru July. July is free. \$500 security. Mark 263-8850 or 247-5913

ROCHESTER - Newly decorated 2 bedroom. Heat, water, stove, refrigerator & balcony included. \$538/mo. Security required. Manager. 656-8158

ROCHESTER ROYAL OAKS - assume \$840/mo. lease thru July. July is free. \$500 security. Mark 263-8850 or 247-5913

ROCHESTER - Newly decorated 2 bedroom. Heat, water, stove, refrigerator & balcony included. \$538/mo. Security required. Manager. 656-8158

ROCHESTER ROYAL OAKS - assume \$840/mo. lease thru July. July is free. \$500 security. Mark 263-8850 or 247-5913

ROCHESTER - Newly decorated 2 bedroom. Heat, water, stove, refrigerator & balcony included. \$538/mo. Security required. Manager. 656-8158

ROCHESTER ROYAL OAKS - assume \$840/mo. lease thru July. July is free. \$500 security. Mark 263-8850 or 247-5913

ROCHESTER - Newly decorated 2 bedroom. Heat, water, stove, refrigerator & balcony included. \$538/mo. Security required. Manager. 656-8158

ROCHESTER ROYAL OAKS - assume \$840/mo. lease thru July. July is free. \$500 security. Mark 263-8850 or 247-5913

ROCHESTER - Newly decorated 2 bedroom. Heat, water, stove, refrigerator & balcony included. \$538/mo. Security required. Manager. 656-8158

ROCHESTER ROYAL OAKS - assume \$840/mo. lease thru July. July is free. \$500 security. Mark 263-8850 or 247-5913

ROCHESTER - Newly decorated 2 bedroom. Heat, water, stove, refrigerator & balcony included. \$538/mo. Security required. Manager. 656-8158

ROCHESTER ROYAL OAKS - assume \$840/mo. lease thru July. July is free. \$500 security. Mark 263-8850 or 247-5913

ROCHESTER - Newly decorated 2 bedroom. Heat, water, stove, refrigerator & balcony included. \$538/mo. Security required. Manager. 656-8158

ROCHESTER ROYAL OAKS - assume \$840/mo. lease thru July. July is free. \$500 security. Mark 263-8850 or 247-5913

ROCHESTER - Newly decorated 2 bedroom. Heat, water, stove, refrigerator & balcony included. \$538/mo. Security required. Manager. 656-8158

ROCHESTER ROYAL OAKS - assume \$840/mo. lease thru July. July is free. \$500 security. Mark 263-8850 or 247-5913

ROCHESTER - Newly decorated 2 bedroom. Heat, water, stove, refrigerator & balcony included. \$538/mo. Security required. Manager. 656-8158

ROCHESTER ROYAL OAKS - assume \$840/mo. lease thru July. July is free. \$500 security. Mark 263-8850 or 247-5913

ROCHESTER - Newly decorated 2 bedroom. Heat, water, stove, refrigerator & balcony included. \$538/mo. Security required. Manager. 656-8158

ROCHESTER ROYAL OAKS - assume \$840/mo. lease thru July. July is free. \$500 security. Mark 263-8850 or 247-5913

ROCHESTER - Newly decorated 2 bedroom. Heat, water, stove, refrigerator & balcony included. \$538/mo. Security required. Manager. 656-8158

ROCHESTER ROYAL OAKS - assume \$840/mo. lease thru July. July is free. \$500 security. Mark 263-8850 or 247-5913

## 400 Apts. For Rent















### Help Wanted Sales

**MENTAL REAL ESTATE**  
 We are a company with an established  
 Division and are interested in  
 salespeople who are motivated and  
 hungry. Call for an interview and  
 see all the advantages we have  
 to offer.  
**COMPSON BROWN 555-8700**  
 10000 Highway 100, Suite 100  
 Ask for Shelia Raymond

**TELEMARKETING - BY GROWING**  
 National Wholesale Distributor  
 of Quality Consumer Goods. Sales  
 experience required. Will establish  
 your own business. Full or part time  
 available. Call Caroline Adams at  
 464-0113.

**TELEMARKETING**  
 Experienced telemarketers and  
 salespersons for our Westfield office. We  
 have excellent leads from our TV  
 advertising features. We need experienced phone people  
 with excellent appointments for our sales  
 staff. Salary, bonus, and commission  
 benefits. Full and part time, days &  
 evenings. Call Mike at 728-2888.

**TELEPHONE SALE PERSONS**  
 728-2888

**\$400-\$800 PER WEEK**  
 Earn \$240-\$500/week. We offer base + commission + bonus + benefits, health + life insurance, 40-hour weeks/days. Hiring now. Minimum 1 year telephone sales exp. Call terminology helpdesk. Call Susan weekdays, 9am-4pm, 261-2590

**TRAINING AND DEVELOPMENT - TELEPHONE SALES**  
 Established provider of training and development materials and services to Fortune 1000 companies. Professionals has openings for experienced individuals in telephone sales.

**CONSULTATIVE SELLING AND ORDER TAKING**  
 in a teamwork environment to

Buyer discounts. 855-8850  
(Maple/Teapod)

**SALES PEOPLE**  
Home improvement companies  
responsible for the success of the  
provided and confirmed by  
entry only. Top commission  
experience and references.  
best Call David 522-4500

**PERSON FOR LIVING**  
responsible for the success of the  
business. Duties include:  
and bread and tie pastries to  
and restaurant.  
Party for interview 427-6900

**SALES POSITIONS OPEN**

**HUMAN RESOURCES**  
ATTN PERSONNEL DEPARTMENT  
CBO2  
996 1911 SOUTH RD  
Plymouth, MI 48170

**TRAINING IN REAL ESTATE**  
We will train the best  
state licensing exam or your  
back! Classes starting soon.  
Call 800-368-3636  
SOUTHEASTERN INSTITUTE  
OF REAL ESTATE  
UP ROCKERS

preferred Suburban  
use at \$48,000  
SALES POSITION  
with 10% commission/distribut-  
es an aggressive sell-  
ed sales person. Salary  
\$17,500. Call for details.  
provided Send resume and re-  
f. to P. 60 Box 126 Wix-  
48393-0126

**SALES PROFESSIONALS**  
for more money? Exclusive  
company seeks quality  
sales professionals to  
to make very high  
commission or part time  
Mr. Bryant 778-4343

**PER WEEK \$500**  
As a driver sales person, local food  
company is seeking experienced  
sales people. Willing to train  
For more information call after 10am  
171-5590

**WHOLESALE TOY COMPANY**  
Stock/Sales help. Full time perm-  
nent position. \$100,000/year.  
Century Nursery/Livonia 464-0590

**\$100,000/ YEAR  
AND STILL UNHAPPY?**  
Experienced salesperson currently  
creating 20% of the nation's mil-  
lionaires. High energy second  
income. Rated by *Entrepreneur* mag-  
zine as the #1 average wage of  
all sales professionals.

**REPRESENTATIVE** wanted for packaging materials. Experienced Sales Rep for Chicago Stationery, Excellent Commission. Send resume to: 430, Wayne Mt. 48184, Atlanta, Ga. 30328.

**TELEMARKETERS** how minimum guaranteed, experienced phone solicitors. Art, health, sales, and appointments for our Market-Place. Call 338-5550.

**12 AN NEEDED** approximately our brand new Southfield development. Excellent commission, bonuses. Pay commensurate with experience.

**40K** A national service manufacturer seeks 2 sales representatives. Window sales experience not necessary. Must be self-motivated, have sales experience. Communication skills a must. Training provided. For interview appointment call 800-258-9959 or write to: Mitter, Inc.

**507 Help Wanted Part Time**

**ADDITIONAL TEACHERS & Substitutes** Needed at The Community House Early Childhood Center in

experience. Call 1-800-559-4500.

**SALES PERSON**  
Goodyear Tire dealer  
thrillive area has immediate  
opening for experienced tire  
sales person. Salary  
commission based on quantity  
Apply in person 1500  
2150 Novi Rd. between  
11 and 12 miles.

**USED CAR SALES**  
**YEAR EARN TO**  
**\$35,000**

A PERFECT JOB for Homemakers  
with small children: 3 hours, 3 days,  
anytime. Earn \$400 per month. Call  
Lorinda betwe 555-6710 or Vicki  
555-6717 or Vicki 566-1504

**ASSISTANCE** For variety of general  
office help. No experience necessary.  
Evenings. Must be flexible. Call Prof  
into Marketing 540-5000

**ATTENTION PARENTS OF  
SCHOOL AGE CHILDREN**  
We need an aggressive, self-motivated  
person to sell our products. No previous  
experience, no previous sales position  
required. Training program  
with qualified leads provided.  
and proper phone manner a must.

**Wanted Earnings**  
Medical-Dental Plan  
Professional Training

If you are serious about your future,  
call Jim for appointment.

**FOSS**  
700 Ford Rd., Garden City  
Call 425-2210

**Handicapped Professional**  
National Medical Insurance  
Louisiana area. \$6 per hour.  
Call 1-800-925-5649

**506 Help Wanted Sales**

**GOOD NEWS FOR  
NEW HOME SALES PRO**

**Tough Market — We're Expanding...**

Ideal candidate should be extremely creative, marketing oriented and able to sell successfully. Position requires 6 days/week schedule (closed 5 days). College degree beneficial. Valuable training and professional guidance. Excellent incentive tied to performance level. Please forward

**We Invite You**

# to Achieve Higher Earnings

have expanded several offices  
have openings for sales  
ociates who want to have the  
port and services of the largest  
dwell Banker Real Estate  
liate in the nation.

see if there is a sales opening location near you, contact our Director of Recruiting, Lloyd Edwards

**399-1400**  
**19 Offices**

MEMBER OF THE BURNS PEARSON SYSTEM

**COLDWELL BANKER** 

**SCHWEITZER  
REAL ESTATE**  
RESIDENTIAL REAL ESTATE

*An Independently Owned and Operated Member of  
Coldwell Banker Residential REALTORS.*

\_\_\_\_\_



# Wanted

## 507 Help Wanted Part Time

APARTMENT MANAGER wanted (part-time) - mature for Garden City area. Husband and wife team to rent & do small repairs. Must have own tools. 684-1169

BONAVENTURE SKATING CENTER Farmington Hills, is accepting applications for ticket sales & floor attendants. Must have own tools. Call for appointment. 476-2201

CLERICAL/TELEMARKETING position, light typing, should be mature & outgoing. Very flexible hours. 322-6644

DESKTOP PUBLISHING Part-time position (20 hours), creating real estate ads on a Macintosh computer, for small publishing company. Must have computer experience. \$6/hour to start. 851-0647

EARN \$67-\$97 (7 days work week), store grand openings, hosting, couponing, food demonstrations available. 540-2020

HOMEMAKERS DELIGHT! Flexible hours, telemarketing, \$400-\$1200/mo. part time. Full time also available. 458-6217

INSURANCE AGENCY in Southfield has part time opening, college student preferred. General office including computer, hours flexible within 8.5 workday. 644-5844

JANITORIAL MAINTENANCE Evenings, Mon-Fri. Call Vicki. 5AM-4PM. 458-7171

LADIES give yourself the perfect gift, your own business. Sell Undercover/Weaver Lingerie at parties. Unlimited earnings, free training, small investment. 349-6225

LEGAL SECRETARY - experience, evenings and/or weekends, flexible hours. Word Perfect. 981-7218

LOVE TOYS AND CHILDREN? Demonstrate Discovery Toys. Earn free kit. Set your own hours. Beth Devey, Senior Manager. 476-0374

PART TIME BUILDING & GROUNDS MAINTENANCE WORKER CITY OF FARMINGTON HILLS

Previous experience in landscaping and grounds work preferred. Required high school graduate or equivalent and valid State of Michigan driver's license. Apply to: City of Farmington Hills, 2745 Haledale Road, Farmington Hills, MI 48331. An Equal Opportunity Employer

PART-TIME PERSON-TO-OPERATE Word 4.2 word processor. Call Mr. Curtis in Southfield at 352-4146

PART TIME SHOWROOM GREETER Large Auto Dealer has openings for a showroom greeter. 20-30 hours per week. See Mike O'Connor during the hours of 9am to 6pm daily. NO PHONE CALLS PLEASE! TAMAROFF DODGE 2462 W. 12th St. 349-2515

PHONE RECEPTIONIST Part time, Downtown Birmingham. Mon-Fri. 12-3:30pm. 433-2070

RECEPTIONIST - part time for veterinarians office, cats only. Evenings & weekends. Computer types & word processing. 458-8244

Resident Manager Small apartment house, part-time on-site manager. Strictly administrative. Experience required. Real Estate license preferred. Reply P.O. Box 886, Observer & Eccentric Newspapers, 36251 Schoolcraft Rd., Livonia, Michigan 48150

STOCK & DELIVERY WORK, part time, evenings and weekends, ideal for college student or 2nd job. Part-time pay. For information, call Baby & Kids Bedrooms, Twelve Oaks Mall, Ask for Ed. 349-2515

STUDENTS - start now in our telephone order department Mon-Fri. 5-8pm. No experience needed. Hourly + bonuses. 443-8993

TELEPHONE SOLICITORS - West Bloomfield Two, area. 10-12 hrs. week. 5pm-9pm. Mon-Thurs. 9am-1pm. Sat. Good base pay. Excellent bonus. Call John after 6pm 681-3623

TELLERS - contact in a neighborhood environment, apply for a part time teller position at First of America, Plymouth. Earnings are based on experience with 1 to 3 years preferred. First of America is Michigan's second largest holding company with many opportunities for advancement. Apply at 535 So. Main, Plymouth. An Equal Opportunity Employer

508 Help Wanted Domestic

ASSISTANT NEEDED for family daycare home, in Redford, own transportation, must love children. 937-0539

BABYSITTER/LIGHT Housekeeping for 2 yr. & 2 mo. old children. Live-in or out. References required. Own transportation. Flexible hours. Wages negotiable. 851-2549

BABYSITTER/MOTHERS HELPER to stay nights with 5 & 10 yr. old boys while mother (nurse) works midnights. Non smoker preferred. 464-2226

BABYSITTER NEEDED For 2 year old boy. Full time Mon-Fri. Please call 961-1709

BABYSITTER needed immediately in our Troy home. Individual must be dependable, take an active role in the development of the children and provide references. Good pay and benefits. Call after 6pm. 879-5135

BABY SITTER, to care for 5 month old twins & 2 1/2 yr. old, in my Birmingham home, 4 mornings a week. Non-smoker. References. 647-7758

BABY SITTER wanted in my West Bloomfield home. Mature woman preferred. Please call. 363-9683

BABYSITTER WANTED Female to care for my 9 month old child days, in my Plymouth home, or live-in. Free rent plus wage. Ken, 454-9532

BABYSITTER WANTED Non-smoker to care for newborn and 4-year old in my Farmington Hills home until end of school year. References required. 476-5970

## 508 Help Wanted Domestic

BABYSITTER for teacher's infant. My home in Farmington or yours in the 15/Lahore area. Non-smoker. References required. 855-9107

BABYSITTER - Mature experienced person for infant in my W. Farmington home. 3-5 weekdays, 7AM-5PM. References required. 832-1861

BABYSITTER/NANNY - For 2 girls, 6 & 2 yrs. Mon-Fri full time. Orchard Lake/Lake Road, area near St. Mary's. Driving essential. Days 8:00-12:00. Evenings 6:30-14:14

BABYSITTER needed in our N. Oak Park home. References required. Live-in or out. Permanent full time position. Leave message 548-6029

BABYSITTER NEEDED Mon-Thurs, 5 hours starting at 8am. References. Reliable 534-5451

THURSDAY WANTED for 7 mo. old, Livonia/Farmington/Novi area. Days. 437-2853

BABYSITTER Wanted for newborn in my Birmingham home. Mon-Fri. 8:30-5:30. Non-smoker. References required. 644-2873

BABYSITTER WANTED: Full time, or occasional, even in my Redford home, for 7 mos. old & 5 yr. old. Excellent references. Excellent salary & benefits & bonus program. For immediate consideration, send resume & salary history to: 981-6558

CARE FOR ELDERLY woman, Troy area, trade for low rent & wages. cooking, light housekeeping, some limited care. Will train to do insulin injections. 546-5407

PROFESSIONAL COUPLE in Troy seeking Child Care person, 2 children in our home 8am-5pm. References. Call. 826-2520

CHILD CARE WEEKDAYS: For newborn, in my Canton home. References. Own transportation. 981-2805

CHILD CARE IN MY W. Bloomfield home for infant daughter. Mon-Thurs. (22-26 hrs. per week). 661-1229

CHILD CARE needed: Loving caring non smoker who would enjoy the rewarding experience of caring for our infant twins weekdays in our Canton home. Experience in infant care preferred. References required. 981-9185

CHILD CARE Needed - Full time, my Northville home or yours 3 yrs. & 1 month old. Experience required. Call after 5pm. 642-8461

CLEAN HOMES - Days, Mon-Fri. Own car. \$5-\$7/hr. Non-smoking. References. Apply to: Plaza, 32316 W. Mile, Ste. 4, Livonia. 458-6217

COLLEGE STUDENT with Nurse Aide experience to assist quadriplegic with his daily living activities. Full-time. Own transportation. References. Plymouth. Long term. Time to study. Non-smoker. References. Full-time. Own transportation. References. Extra shifts also available. Call Muriel after 2:30pm only. 453-3563

COUPLE LOOKING for a woman to do laundry and some very light housework. Adams & Square. Call after 6:30pm. 652-1101

EXPERIENCED BABYSITTER Needed in my Southfield home. Part-time/weekends. Non-smoking, references required. Call. 352-8386

EXPERIENCED, MATURE PERSON for live-in & care of toddler, full time, also light housekeeping. Southfield area. 653-9654

GROSSE POINTE EMPLOYMENT AGENCY 885-4576

60 YEARS RELIABLE SERVICE! Professional Cook, Nannies, Maids, Housekeepers, Gardeners, Butlers, Couples, Nurse Aids, Commercials. Day Workers for private homes. 18514 Mack Avenue, Detroit, MI 48214

HOUSEKEEPER - COOK, For 2 adults, 4-5 days. Stay some nights. Recent references. Car necessary. Call 10am to 5pm. 353-8391

HOUSEKEEPER/COOK - Mature, experienced woman w/ references. Full-time. Own transportation. Non-smoker. Southfield area. 352-9364

HOUSEKEEPER For 2 person household. 5 days/week. 652-1101

HOUSEKEEPER needed for Thursdays - 5 1/2 hours, \$4.50, references, own transportation, W. Bloomfield. 626-1779

LICENSED IN-HOME Child Care Center needs energetic, personable, Mon-Fri. mornings to play with children, read stories, change diapers, etc. 40 hrs. week. Personal. 462-1069

LIVE-IN AIDES HEALTH CARE SERVICES 548-4447

We are looking for a very caring person to assist with the care of a 70 year old male. Call after 6pm 681-3623

HOUSEKEEPER needed for Thursdays - 5 1/2 hours, \$4.50, references, own transportation, W. Bloomfield. 626-1779

LICENSED IN-HOME Child Care Center needs energetic, personable, Mon-Fri. mornings to play with children, read stories, change diapers, etc. 40 hrs. week. Personal. 462-1069

LIVE-IN NANNY WANTED - Experienced, references. Bloomfield Hills. 338-4333

MOTHER'S HELPER - Full time, 5 days a week for delightful 15 mo. & 1 year old (late March). 13 mi./Telegraph. References. 855-4105

NEED MATURE adult to sit 7 year old in my Westland home. Part time. If interested call. 521-9735

PLEASANT responsible person to care for 2 month old, 5 days per week in my Southfield apt. Light housekeeping, recent references required. 851-1735

ROCHESTER HILLS - Professional couple seeking a loving child care in our Rochester Hills home for 6 month old. Non smoker with references. 693-5204

SENIOR SITTER needed for lady. Days 12:30pm to 6pm, 3 hrs. per hour. Non-smoker preferred. 981-0726 or 224-2423

SITTER NEEDED My Redford home. 5:30AM-8:30AM. Mon-Fri. Two children. References. 837-1559

WEEKEND HELP wanted for elderly lady, young person or student. Fri. 8pm. to Sun. 5pm. Bedroom & bath. Canton area. 458-3674

## 508 Help Wanted Domestic

MATURE WOMAN to live in, 3 days per week with handicapped (MS), Livonia woman. Weight 125. Must be able to move from wheelchair to bed, etc. Light housekeeping and cooking. \$55 per week. 427-1146

NANNY/HOUSEKEEPER - Downtown Birmingham. We are looking for an energetic, loving, non-smoker to care for our 5 1/2 year old in our home & do housekeeping. Mon-Fri. 8am-6pm. Benefits & excellent salary. Must have own car, experience & references. Call after 5:30pm or weekends. 644-2307

RELIABLE Caring mature person or persons, to stay with elderly mother. Wed.-Fri. Sat. nights. 6pm-10pm. All or part. 322-6033 or 458-6484

BABYSITTER NEEDED Mon-Thurs, 5 hours starting at 8am. References. Reliable 534-5451

THURSDAY WANTED for 7 mo. old, Livonia/Farmington/Novi area. Days. 437-2853

BABYSITTER Wanted for newborn in my Birmingham home. Mon-Fri. 8:30-5:30. Non-smoker. References required. 644-2873

BABYSITTER WANTED: Full time, or occasional, even in my Redford home, for 7 mos. old & 5 yr. old. Excellent references. Excellent salary & benefits & bonus program. For immediate consideration, send resume & salary history to: 981-6558

CARE FOR ELDERLY woman, Troy area, trade for low rent & wages. cooking, light housekeeping, some limited care. Will train to do insulin injections. 546-5407

PROFESSIONAL COUPLE in Troy seeking Child Care person, 2 children in our home 8am-5pm. References. Call. 826-2520

CHILD CARE WEEKDAYS: For newborn, in my Canton home. References. Own transportation. 981-2805

CHILD CARE IN MY W. Bloomfield home for infant daughter. Mon-Thurs. (22-26 hrs. per week). 661-1229

CHILD CARE needed: Loving caring non smoker who would enjoy the rewarding experience of caring for our infant twins weekdays in our Canton home. Experience in infant care preferred. References required. 981-9185

CHILD CARE Needed - Full time, my Northville home or yours 3 yrs. & 1 month old. Experience required. Call after 5pm. 642-8461

CLEAN HOMES - Days, Mon-Fri. Own car. \$5-\$7/hr. Non-smoking. References. Apply to: Plaza, 32316 W. Mile, Ste. 4, Livonia. 458-6217

COLLEGE STUDENT with Nurse Aide experience to assist quadriplegic with his daily living activities. Full-time. Own transportation. References. Plymouth. Long term. Time to study. Non-smoker. References. Full-time. Own transportation. References. Extra shifts also available. Call Muriel after 2:30pm only. 453-3563

COUPLE LOOKING for a woman to do laundry and some very light housework. Adams & Square. Call after 6:30pm. 652-1101

EXPERIENCED BABYSITTER Needed in my Southfield home. Part-time/weekends. Non-smoking, references required. Call. 352-8386

EXPERIENCED, MATURE PERSON for live-in & care of toddler, full time, also light housekeeping. Southfield area. 653-9654

GROSSE POINTE EMPLOYMENT AGENCY 885-4576

60 YEARS RELIABLE SERVICE! Professional Cook, Nannies, Maids, Housekeepers, Gardeners, Butlers, Couples, Nurse Aids, Commercials. Day Workers for private homes. 18514 Mack Avenue, Detroit, MI 48214

HOUSEKEEPER - COOK, For 2 adults, 4-5 days. Stay some nights. Recent references. Car necessary. Call 10am to 5pm. 353-8391

HOUSEKEEPER/COOK - Mature, experienced woman w/ references. Full-time. Own transportation. Non-smoker. Southfield area. 352-9364

HOUSEKEEPER For 2 person household. 5 days/week. 652-1101

HOUSEKEEPER needed for Thursdays - 5 1/2 hours, \$4.50, references, own transportation, W. Bloomfield. 626-1779

LICENSED IN-HOME Child Care Center needs energetic, personable, Mon-Fri. mornings to play with children, read stories, change diapers, etc. 40 hrs. week. Personal. 462-1069

LIVE-IN AIDES HEALTH CARE SERVICES 548-4447

We are looking for a very caring person to assist with the care of a 70 year old male. Call after 6pm 681-3623

HOUSEKEEPER needed for Thursdays - 5 1/2 hours, \$4.50, references, own transportation, W. Bloomfield. 626-1779

LICENSED IN-HOME Child Care Center needs energetic, personable, Mon-Fri. mornings to play with children, read stories, change diapers, etc. 40 hrs. week. Personal. 462-1069

LIVE-IN NANNY WANTED - Experienced, references. Bloomfield Hills. 338-4333

MOTHER'S HELPER - Full time, 5 days a week for delightful 15 mo. & 1 year old (late March). 13 mi./Telegraph. References. 855-4105

NEED MATURE adult to sit 7 year old in my Westland home. Part time. If interested call. 521-9735

PLEASANT responsible person to care for 2 month old, 5 days per week in my Southfield apt. Light housekeeping, recent references required. 851-1735

ROCHESTER HILLS - Professional couple seeking a loving child care in our Rochester Hills home for 6 month old. Non smoker with references. 693-5204

SENIOR SITTER needed for lady. Days 12:30pm to 6pm, 3 hrs. per hour. Non-smoker preferred. 981-0726 or 224-2423

SITTER NEEDED My Redford home. 5:30AM-8:30AM. Mon-Fri. Two children. References. 837-1559

WEEKEND HELP wanted for elderly lady, young person or student. Fri. 8pm. to Sun. 5pm. Bedroom & bath. Canton area. 458-3674

## 512 Situations Wanted Female

HAPPY, HEALTHY, learning environment for your child. Lots of TLC, nutritional meals, arts & crafts. Infants welcome. 6am-6pm. 425-3690

HAVE BROOM, will travel. We clean homes & offices. Need a hand? 421-8089

HOME & OFFICE CLEANING - 7 yrs. experience. References. Weekly & bi-weekly. Call after 3:30pm. 421-8089

HOUSEKEEPING Done the way you would do it! Excellent references. Dependable. Call Juanita. 422-6045, 960-1442

HOUSEKEEPING Looking for steady clients to do cleaning for. Weekly or bi-weekly. We have the experience to clean your home to your satisfaction. Thursday available. Diane. 547-4563

HOUSEKEEPING DONE Reasonable rates. Flexible hours. Have own supplies. Redford/Livonia/Farmington area. 427-1146

LOVING MOTHER wishes to babysit your child. Full time, Mon-Fri. Full service provided. Canton/Westland area. 397-9632

LOVING MOTHER of 2 will care for your child in Canton. Full time, reasonable rates. Meals included. 981-6558

LPN will be companion to elderly person, 5 hours per day, 4 days per week. Own car. Call after 6pm. 636-6451

MATURE WOMEN who love your baby or child living care. In your Plymouth home. Your transportation needed. Call. 453-5025

MOTHER of 2 wishes to care for your child. Full time, Mon-Fri. Full service provided. Canton/Westland area. 397-9632

NEED YOUR HOUSE CLEANED & we don't have the time? Call Barb Pratt & we will work something out. Reasonable rates. 541-1792

NURSE AIDE Seeks 4-8 hrs a day, including weekends, caring for the sick or elderly. Will also live-in. Good references, own car. 353-2295

NURSE AIDE would be companion to elderly person, 5 hours per day, 4 days per week. Own car. Call after 6pm. 636-6451

PROFESSIONAL CLEANING in your home. Insurance & bond provided. 1-1677 W. 10 Mile. Southfield, MI 48075. Attention: Ad. (313) 349-5471

RESPECTABLE, mature woman seeks employment, variety of experience; domestic, business, industrial. Take care of your own. European background. 294-7773

SENIOR MANAGER - 30 years experience, seeks consulting assignment. Short or long term. General manager/CFO. Controller. Projects, Budgets, Forecasting, etc. 333-2236

TIRE D of laundromats? I'll do it for you. Drop-off in morning, pick-up at night. \$5.00 load. 24 hr. service. 462-9647

TLC for child 1 yr. & up. Before & after school, full or part time. Near Eisenhower school. Loving, stable home. 462-9647

WANT YOUR HOUSE Sparkling clean? Don't call others. Call 453-4536

WILL BABY-SIT, Plymouth, daytime or evening. Non-smoker. Call any time. 454-4536

515 Child Care AMY'S Day Care Home - Part-time and drop-off child care given in my licensed home. Excellent references. 12 Mi & Southfield. 552-0031

BEST DEAL IN BIRMINGHAM! A Non-Smoking, experienced plan, meals & snacks, creative dance lessons, ages 2 yrs. & up. Lic. 18 yrs. Super references. Whitehurst & Grand. 434-9326

BEVERLY HILLS CHILD CARE CENTER A Non-Smoking, experienced plan, meals & snacks, creative dance lessons, ages 2 yrs. & up. Lic. 18 yrs. Super references. Whitehurst & Grand. 434-9326

Has opening for child, 2 yrs. or older. Director has Master's Degree in early childhood education. Provides breakfast, lunch, snack & pre-school program. Call. 258-5712

BIRMINGHAM - Personalized day care with a creative learning program. Arts, crafts, exercise, music. 10-12 hrs. week. 458-9855

Bloomfield Child Care Warm licensed home. Small personalized group. Stimulating nursery environment. Highest standards for cleanliness. Ages 2 weeks thru 5 years. Middlebelt near Long Lake. 626-2728

CHILD CARE - In my licensed Oak Park home. Warm & loving environment. Call after 6pm. 454-7139

CHILD CARE - In my licensed Oak Park home. Warm & loving environment. Call after 6pm. 454-7139

CHILD CARE - In my licensed Oak Park home. Warm & loving environment. Call after 6pm. 454-7139

CHILD CARE - In my licensed Oak Park home. Warm & loving environment. Call after 6pm. 454-7139

CHILD CARE - In my licensed Oak Park home. Warm & loving environment. Call after 6pm. 454-7139

CHILD CARE - In my licensed Oak Park home. Warm & loving environment. Call after 6pm. 454-7139

CHILD CARE - In my licensed Oak Park home. Warm & loving environment. Call after 6pm. 454-7139

CHILD CARE - In my licensed Oak Park home. Warm & loving environment. Call after 6pm. 454-7139

CHILD CARE - In my licensed Oak Park home. Warm & loving environment. Call after 6pm. 454-7139

CHILD CARE - In my licensed Oak Park home. Warm & loving environment. Call after 6pm. 454-7139

CHILD CARE - In my licensed Oak Park home. Warm & loving environment. Call after 6pm. 454-7139

## 516 Elderly Care & Assistance

A Free Nurse Assessment Visit in your home HOME HEALTH CARE Screened, RN supervised, insured. Aides. 24 hours - 7 days. 357-3650

AMERICAN HOUSE FARMINGTON HILLS Vacation stay or transitional full placement. Furnished with full monthly basis including 3 meals served daily, housekeeping, personal laundry, beauty/barber shop and full activity program. 471-9141

LOCAL SENIOR RESIDENCES Offer apartment, meals, housekeeping & other services. Reasonable rates. 326-7777

WESTLAND DEARBORN HEIGHTS 261-2884

FARMINGTON HILLS 471-9141

LIVONIA 645-0420

ROYAL OAK 449-1222

ROCHESTER HILLS 852-1980

PINEWOOD MANOR 664-4090

518 Education & Instruction MATH TUTOR For all levels and ages. 871-1616 or 832-3205

MUSIC LESSONS Piano, organ, electronic keyboards. Synthes



# Building Scene

CLASSIFIED ADVERTISING

Marilyn Fitchett editor/591-2300



Thursday, January 31, 1991 O&E

★1H

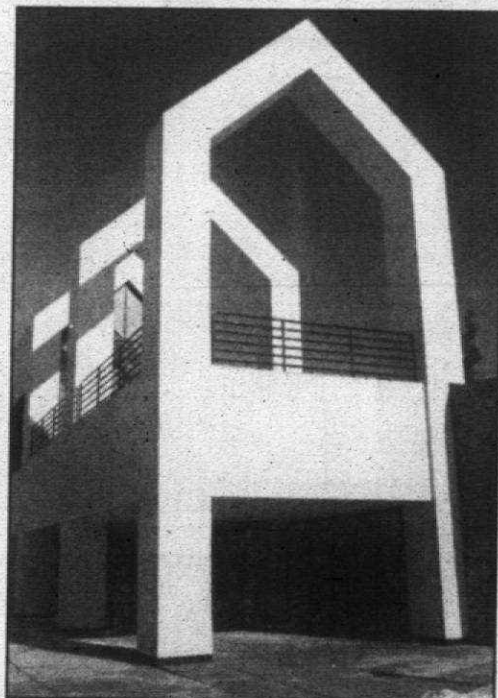

Johnson Controls Automotive Systems Group Technology Center in Plymouth features a double arch that accents the center's main entrance. The building was selected by the Construction Association of Michigan as one of 10 winning projects.



## Construction industry struts local winners

Some insiders at the Construction Association of Michigan refer to the process as their Academy Awards — building projects annually selected by the membership as premier examples of quality design and craftsmanship.

All but one of 10 winners this year have a connection with Observer & Eccentric communities.

"We wanted to give some recognition to contractors, subcontractors and suppliers who build projects," Brenda Zimmerman, association spokeswoman, said of the contest.

A nominated project must have been built within the past four years. Both the contractor and architect must be based in Michigan.

Photographs, renderings and models of the winners will be displayed

at the association's annual exposition Feb. 13-14 at the Pontiac Silverdome.

"We purposely have not set qualified or measurable criteria," said James Kostrava, chairman of CAM Expo '91. "It really is a subjective thing. Whatever their opinion is — this is an excellent project in Michigan — is good enough for us."

"It's our top award. This is the one award given from the whole broad scope of the industry."

All of the association's more than 3,000 members, plus several hundred architects and engineers were asked to list three projects. Ballots were tabulated, winners announced. Descriptions of the buildings were provided by CAM.

They include:

• BASF Corp., Coatings & Colorants Division, Southfield.

A total of \$43 million was spent on 228,000 square feet of new research and development space, renovation of 45,000 square feet of existing space and a new 332-car parking structure.

The exterior of the building reflects the high-tech image of BASF through a sleek network of smooth, square bricks, ribbons of glass and punched windows. The entrance is accented by a blue-tinted glass curtain wall curving toward the center of the building.

• Philip A. Hart Middle School, Rochester Hills.

This project, 160,000 square feet costing \$13 million, includes class-

rooms, media center, lecture hall, two gyms, cafeteria, special ed facilities and provisions for electronic dissemination of educational information.

Outdoor facilities include a track and field complex, football, baseball, three softball fields and tennis courts.

The designer was Roy G. French Associates of Rochester.

• Johnson Controls Automotive Systems Group Technology Center, Plymouth Township.

The \$17.1-million, 222,900-square-foot project brings together corporate management, research and development, engineering, marketing

Please turn to Page 3

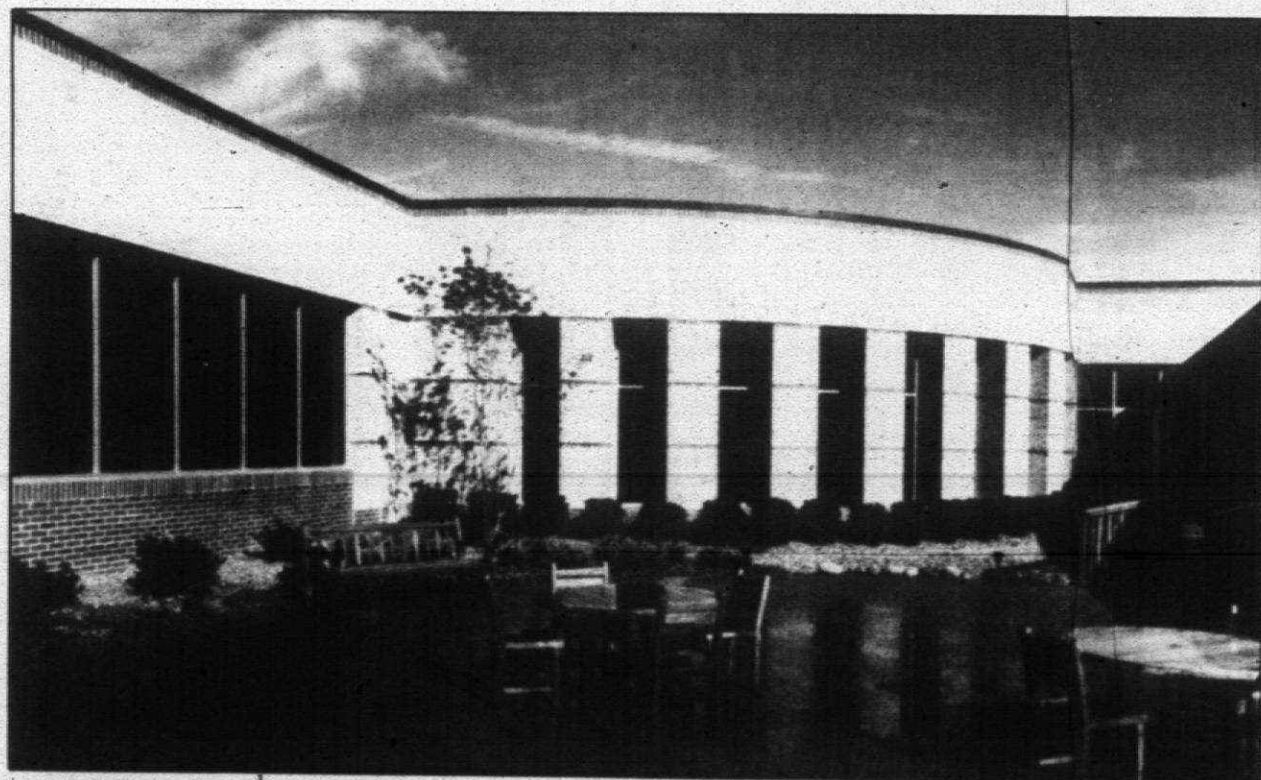

Walsh College's addition earned CAM honors. The exterior features dark accent brick highlighted with composite stone blocks.



Hart Middle School in Rochester Hills was cited for its innovations in educational facility design.

## CAPTURE THE BEAUTY

### Of Oxford Estates In Farmington Hills

The first time you see the luxurious homes of Oxford Estates, situated on the most beautiful wooded site in Farmington Hills, you'll want to capture one for your very own.

This breathtaking site features stately trees, rolling hills and the best nature has to offer. And all the conveniences are located just seconds away, from fine restaurants to great shopping areas to excellent schools. Don't miss your opportunity to own an Oxford Estates home. Capture one today!

**Priced From \$289,900.**

**477-2710**

Hours: Open daily 12-5  
Closed Thursday  
Or by appointment

Located on Drake Rd. Just South of 12 Mile Rd. FARMINGTON HILLS

Brokers Welcome

A Picture Perfect Community

**Congratulations!**  
Wendy Bratt  
NEW  
SALES REPRESENTATIVE  
OF THE YEAR  
Builder Association of  
Southeastern Michigan



# NTH Consultants reorganizes

NTH Consultants of Farmington Hills has completed the second phase of its corporate reorganization. Six NTH employees were appointed to direct the company's service divisions and office operations. They are:

Dayal Saran will serve as vice president of the environmental division. He has been with NTH since 1985, most recently as project director.

Christopher Campbell will be vice president of the building technology division. With NTH for 12 years, he has most recently served as a project director.

Dave Nona has been named vice

## building news

president of the Farmington Hills office. A principal with NTH since 1978, he has been manager of geotechnical and construction monitoring services.

Keith Swaffar was appointed vice president of the Detroit office. He has been with NTH for 12 years and specializes in geotechnical and underground engineering.

Ted Russel is the company's vice president of geotechnical services. A

principal of NTH since 1986, he has managed the company's eastern region operations in Exton, Pa. Daniel Daily is the new vice president of the Exton office. He has been with NTH since 1986, most recently as director of environmental services.

Jonna Cos. of Bloomfield Hills has selected Schostak Brothers and Co. of Southfield to handle leasing for Chestnut Hills, a mixed-use development along the I-275 corridor in Livonia.

Nanette Heberts, president of Cen-

tury 2 Suburban, with offices in Plymouth and Northville, recently signed an agreement with Charles J. Cocage, president of Recent Additions of Northville, to promote the sale of Lindal Cedar Home kits.

John F. Bemis has been named leasing representative for Fair Oaks Mallin Columbus, Ind., by Schostak Brothers & Co.

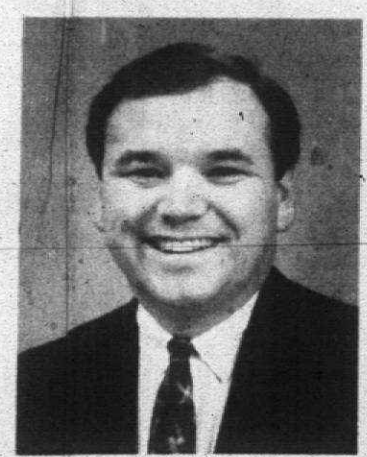

Bemis

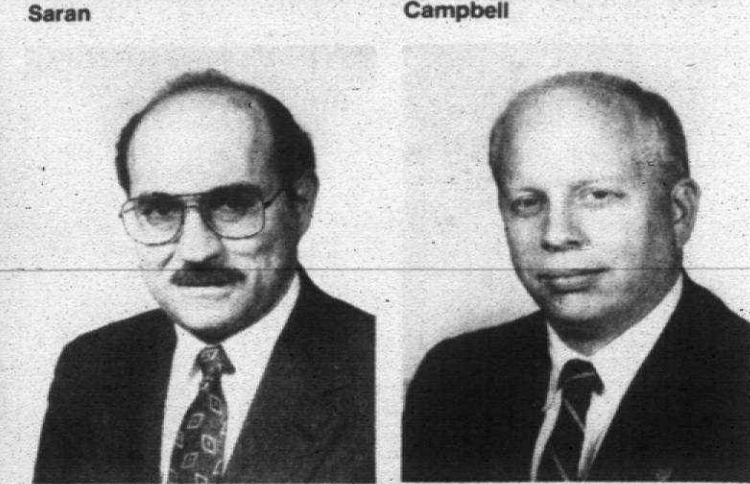

Swaffar Russel

# Carpet stairs with quiet

(AP) — Stairs leading directly from a living room or central hallway can look more attractive and inviting when carpeted.

And, a carpeted stairway will quiet your home by softening footsteps and absorbing sound waves. Carpeted stairs are safer, too, lessening your chances of slipping.

Avoid utility-grade carpeting. Stairways get heavy wear, especially along the tread nosing. Choose an easy-to-clean variety with a dense pile. Carpet with attached cushion backing is cheaper and easier to put down, but isn't recommended for stairways.

Since you want a long, narrow runner, you may be able to buy remnants of high-quality carpeting at much less than the going rate for a room-size piece. The runner need not be one length. Two or more sections can hide the seam under the tread nosing where it will be unnoticeable. Remember, the pile on each piece should always lie facing toward the bottom of the stairs. Both ascending and descending, the pressure of your foot is mostly toward the tread nosing, so unless the pile faces the same way, wear will be excessive. Feel pile direction by running your hand lightly across the carpet.

The most common method for car-

peting a stairway with a closed wall on one side and open balusters at the other is to roll both edges under, allowing about one inch from the wall with 1 1/2 inches roll-under at the edges. If your carpeting won't unravel at a cut edge, you can butt it against the sidewall without roll-under.

DETERMINE the total length of the runner by measuring one tread and one riser, wrapping the tape measure around the nosing and holding it against the riser below the tread with your thumb. Add 1 inch to allow for the thickness of the padding under the carpet. Multiply this figure by the number of steps. Remember to allow extra carpeting if your runner is in two or more sections, since each section must join under a tread nosing.

To get width, measure from the wall to the base of the balusters, or whatever portion of the step you will be covering. Add 2 1/2 inches for rolling the edges under — 1 1/2 inches for each side. Since you will probably need to trim at least one edge along the runner's length, allow an additional inch for this. If your carpeting has irregular edges, be sure you have enough material to trim the full length of both sides straight.

Measure a stairway with a landing

as if the landing were one deep step. Ideally, cover the landing and the first riser above it with one piece. If you can't, include the riser with the steps above it. Winder steps — wedge-shaped steps that turn a corner — require carpeting about 50 percent wider than a straight runner, and waste considerable material. You need a separate piece for each step and the riser above it. The pile on each tread must be at right angles to the nosing, and facing down stairs.

## SHELL PACKAGES BE YOUR OWN BUILDER

BASEMENT & WEATHER-TIGHT ROUGH-IN Your Design Our Design CONSTRUCTION LOANS AVAILABLE

NAME \_\_\_\_\_ ADDRESS \_\_\_\_\_ CITY \_\_\_\_\_ STATE \_\_\_\_\_ ZIP \_\_\_\_\_ P.O. Box 2263 Livonia, Michigan 48151 462-0944

FARMINGTON HILLS NEW CONSTRUCTION SGB Development, Inc. Presents

**Streamwood**

CONDOMINIUMS 1 BEDROOM 1 BATH From \$61,900 2 BEDROOM 2 BATH From \$71,900

Amenities include all kitchen appliances, microwave, washer/dryer, central air, ranch units with private entrance, carport.

Century 21 MJL Corporate Transference Service OFFICE 851-670 MODEL 474-890 Ask for Judy or Mary Elie

## Build in New Subdivision



**South Lyon** Come visit builder model in new secluded subdivision. High quality homes with brick and tile. Ranches and 2 story homes from \$148,000 model open weekends 12-5 or by appointment

Unique Homes by A. J. Van Oyen Builders Call for information (313) 229-2085 or (313) 684-1228

Welcome to... Cedarspring Estates

**NOVI's Newest Sub** 2428 to 2731 sq. ft. COLONIALS

From \$180,000 to \$195,000 Park and Walk-out Sites Available See Tri-Mount Models in ROMA RIDGE Just off 10 Mile Rd. West of Taft 348-2770 Daily 1-6 P.M. Closed Thurs.

# Area buildings earn honors

Continued from Page 1

and support staff in an atmosphere of accessibility on a 23-acre wooded site.

Highlights include a two-story central concourse with skylight. R.A. DeMatia Co. was the general contractor, DeMatia & Associates, the designer. Both are in Plymouth.

• **Rittner Products, Rochester.** Two separate industrial buildings were connected with a two-story, 14,000-square-foot addition at an office/warehouse complex. The entire facade was faced with a synthetic plaster to create horizontal lines running the length of the 250-foot building. The cost was \$500,000.

Frank Rewold & Son, based in Rochester, was the general contractor, Architectural Studios of Gerald J. Yurk Associates of Rochester the designer.

• **Rochester Community Schools Administration Center, Rochester.** This project involved renovation of 80,000 square feet of existing space including the original historical school building (1880), a 1920 former junior high addition and a 1930 former high school addition.

Three new elevators were added for barrier-free access, and extensive site work was done including new parking, truck service areas and driveways.

## Lumber seminar topic

Representatives of the Western Wood Products Association, American Plywood Association and Southern Forest Products Association will discuss manufacturing standards. Registration fees are \$44 for BASM members, \$59 for non-members. To register, call 737-4477.

**HOTTEST SELLING**

**DON'T MISS THE POINTE**  
FOR ONLY \$76,900

Don't miss your opportunity to live at Hunter's Pointe. These luxuriously elegant and affordable condominiums are selling for an unbelievable price so they won't last forever. Don't miss out, stop in today!

Features include:

- Attached Garage
- Private Entrances
- Private Pools
- Full Basements
- Central Air
- First Floor Landscaping
- Walking Distance to Numerous Shops & Restaurants
- Fireplace (optional)
- Central Air
- Radiator, Heat and Disposal
- Automatic Lawn
- Lawn Care and Snow Removal
- Radiator, Heat and Disposal

"The Golden Corridor" of The Westland-Canton Area  
Ranches and Townhomes  
Located on Hunter Ave., 1 block west of Wayne, 2 blocks north of Ford Rd.  
595-9100

HOURS: 12-6 Daily • Weekends 11-6 • Closed Thursday

**HUNTER'S POINTE** condominiums

**WEST BLOOMFIELD**

**Aspen Ridge**

**FINAL CLOSE-OUT**

**ONLY 8 LEFT!**

**ASPEN RIDGE** Condominiums OFFER MORE "for your HOUSING DOLLAR... Hands Down!"

Luxury 2-3 Bedroom Condominiums with fireplace, 2 car attached garage. IMMEDIATE OCCUPANCY! Priced From \$138,000 Call... 737-2380

OPEN DAILY 1-6 SAT. 1-5 SUN. 12-5 (Closed Thurs.)

**Custom Built - Lake Front Homes**

PINE LAKE West Bloomfield, 5,500 sq. ft. \$525,000  
UNION LAKE West Bloomfield, 5,800 sq. ft. \$625,000  
Call Michelle for details 478-5656

BROKERS WELCOME!

**Tri-Mount**

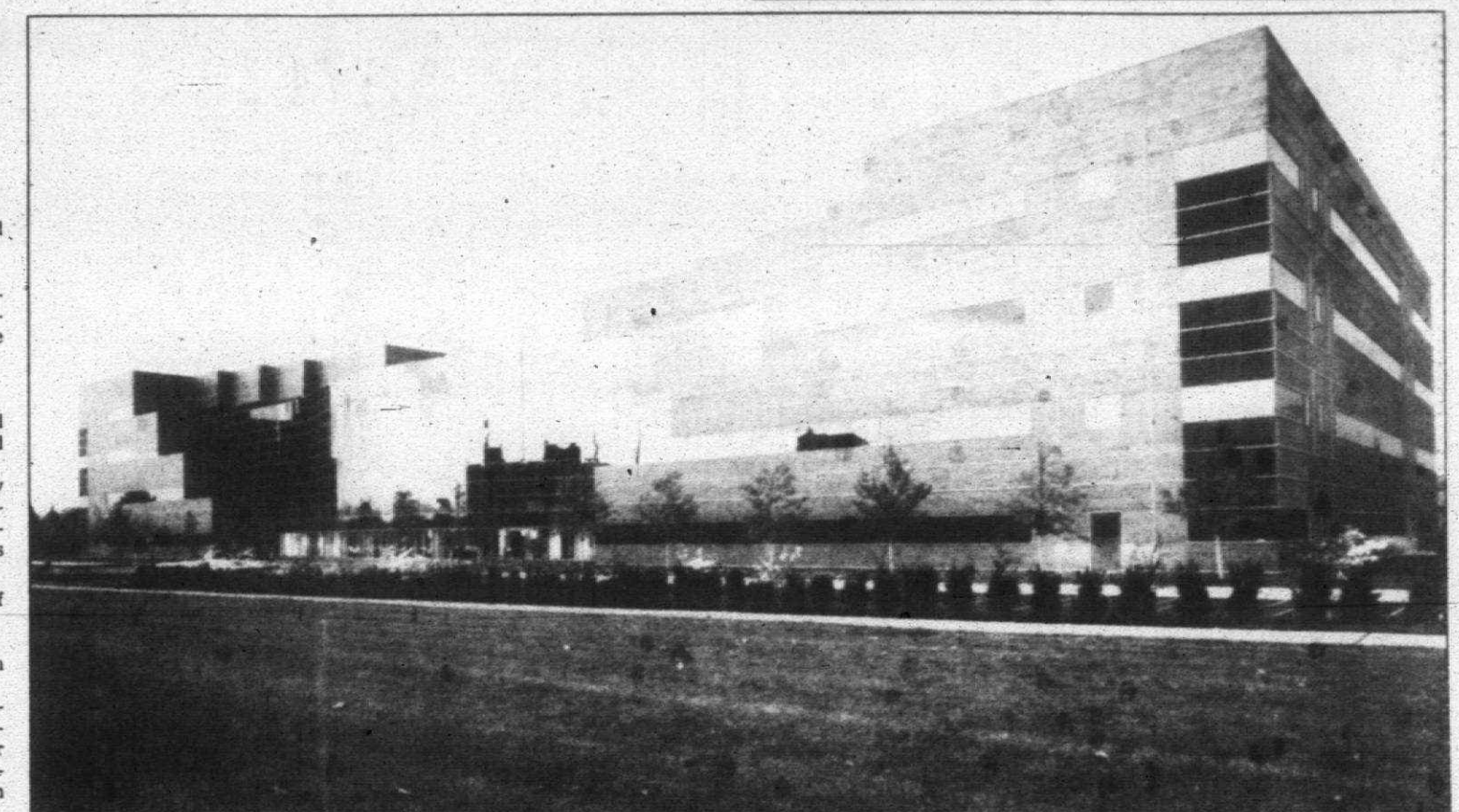

Southfield's BASF Corp. Coatings & Colorants Division was noted for its use of a "sleek network of smooth square bricks, ribbons of glass and punched windows." The entrance is accented by a blue tinted glass curtain wall curving toward the center of the building.

**Isn't It A Shame?**

You had no idea, did you, that a seemingly harmless piece of plastic could become an implement of death to an innocent sea creature? Yet it happens, unfortunately, on a grand scale.

Tons of plastic material are lost or dumped into the oceans each year, imperiling the lives of hundreds of thousands of aquatic animals.

Plastic bags, six-pack yokes, fishing nets and other materials can trap fish, mammals, turtles and birds, causing death by drowning or strangulation. Sometimes animals get sick or starve when they eat plastic that they mistake for food.

But plastics pollution is preventable.

The National Wildlife Federation is dedicated to protecting America's precious resources — our land, our waters, our people, our wildlife.

You can be a part of the effort. Join the National Wildlife Federation, 1412 16th Street, NW, Washington, DC 20036-2266.

Working for the Nature of Tomorrow

**NATIONAL WILDLIFE FEDERATION**

**SUCCESS**

DESERVES REWARDS

**Quail Run**

REWARD YOURSELF WITH A HIGH QUALITY CUSTOM BUILT HOME IN QUAIL RUN OF PLYMOUTH. SPECIAL SPRING PRICING AVAILABLE NOW - SAVE THOUSANDS.

**DEALS OF THE YEAR**  
High Quality Built Custom Model HOMES TO BE SOLD IN 45 DAYS!

Call Ted James 1-6 p.m. Daily (Closed Thursdays)  
(313) 453-0200  
Priced from \$289,000

South side of Ann Arbor Rd. between Beck Rd. & Ridge

**Historic Milford**

**NOW OPEN**

from **\$99,900**

**IMMEDIATE OCCUPANCY**

**LOW FINANCING LEASE TO OWN 6%**

**Picture yourself** away from the noise and traffic. Live in the peaceful village of Milford - high on a hill. Only 20-25 minutes from Farmington-Southfield area.

NEW adjustable rate mortgage to qualified buyers through Citicorp.

**ALL NEW** Floor plans with 2 car garages, central air, 1st floor laundry, ultra baths, view decks, cathedral ceilings, arched windows.

**ALL Standard.**

Model Open 1-6 pm except Thursdays

Call **685-0800** or Stop By 645 Summit Ridge Drive

Ralph Roberts Re/Max Properties, Inc. BROKERS WELCOME

**Summit Ridge**

Luxurious Ranches & Townhomes

**ALL NEW** Floor plans with 2 car garages, central air, 1st floor laundry, ultra baths, view decks, cathedral ceilings, arched windows.

**ALL Standard.**

Model Open 1-6 pm except Thursdays

Call **685-0800** or Stop By 645 Summit Ridge Drive

Ralph Roberts Re/Max Properties, Inc. BROKERS WELCOME

**Valley Pointe**

condominiums

FROM \$68,500

**7.875%\* INITIAL INTEREST** RATE WITH BUILDER BUY DOWN ON SELECT MODELS

**10.460% A.P.R.** \*Rate and incentives subject to change without notice

- Ranch, 2 Bedroom, 2 Bath Models
- Private Entrances
- GE Refrigerator, Stove, Dishwasher, Microwave, Washer & Dryer
- Cathedral Ceilings
- Carport

12-5 Daily (Closed Thursday) 981-6550

SALES BY CENTURY 21, HARTFORD SOUTH, INC.

**SHORES OF COMMERCE** CUSTOM BUILT LAKE ACCESS HOMES on Commerce Lake

Starting From **\$149,900\***

Features include:

- 3 Bedrooms
- 2 1/2 Baths
- Full Basement
- Fully Carpeted
- 2 car attached Garage
- Family Room with large fireplace
- Kitchen with built-ins and eating area
- Energy Saving Furnace
- Full-size driveway
- Walled Lake Schools
- And much, much more

**9%** Brokers Welcome

Fixed Rate 30 year w. points on model

**BEWITT**

For more information call: 559-7300

MODEL OPEN Mon.-Fri. 1-6 Sat.-Sun. 12-5 (Closed Thursday) Call 363-4120

Welcome to... Cedarspring Estates

**NOVI's Newest Sub** 2428 to 2731 sq. ft. COLONIALS

From \$180,000 to \$195,000 Park and Walk-out Sites Available

See Tri-Mount Models in ROMA RIDGE Just off 10 Mile Rd. West of Taft 348-2770 Daily 1-6 P.M. Closed Thurs.

**Whispering Winds** CONDOMINIUMS

WELCOME TO...

**PRE-CONSTRUCTION PRICES EXTENDED**

**BE PREPARED TO BE SURPRISED BY WHAT YOU SEE!!**

**FEATURES:**

- Quality carpeting throughout
- Granite or marble countertops
- Full basement
- Full kitchen with granite counter
- Full bathroom with granite counter
- Full laundry room with granite counter
- Full living room with granite counter
- Full dining room with granite counter
- Full bedroom with granite counter
- Full master bedroom with granite counter
- Full master bathroom with granite counter
- Full master closet with granite counter
- Full master walk-in closet with granite counter
- Full master linen closet with granite counter
- Full master storage closet with granite counter
- Full master dressing room with granite counter
- Full master vanity with granite counter
- Full master bathtub with granite counter
- Full master shower with granite counter
- Full master toilet with granite counter
- Full master sink with granite counter
- Full master faucet with granite counter
- Full master mirror with granite counter
- Full master rug with granite counter
- Full master carpet with granite counter
- Full master tile with granite counter
- Full master wood with granite counter
- Full master stone with granite counter
- Full master metal with granite counter
- Full master glass with granite counter
- Full master plastic with granite counter
- Full master paper with granite counter
- Full master ink with granite counter
- Full master paint with granite counter
- Full master glue with granite counter
- Full master solder with granite counter
- Full master wire with granite counter
- Full master nails with granite counter
- Full master screws with granite counter
- Full master bolts with granite counter
- Full master nuts with granite counter
- Full master washers with granite counter
- Full master spacers with granite counter
- Full master anchors with granite counter
- Full master brackets with granite counter
- Full master hinges with granite counter
- Full master rollers with granite counter
- Full master pulleys with granite counter
- Full master belts with granite counter
- Full master chains with granite counter
- Full master cables with granite counter
- Full master pipes with granite counter
- Full master tubes with granite counter
- Full master hoses with granite counter
- Full master wires with granite counter
- Full master threads with granite counter
- Full master fasteners with granite counter
- Full master adhesives with granite counter
- Full master sealants with granite counter
- Full master coatings with granite counter
- Full master finishes with granite counter
- Full master treatments with granite counter
- Full master products with granite counter
- Full master materials with granite counter
- Full master supplies with granite counter
- Full master services with granite counter
- Full master parts with granite counter
- Full master accessories with granite counter
- Full master tools with granite counter
- Full master equipment with granite counter
- Full master machinery with granite counter
- Full master vehicles with granite counter
- Full master structures with granite counter
- Full master systems with granite counter
- Full master components with granite counter
- Full master modules with granite counter
- Full master units with granite counter
- Full master assemblies with granite counter
- Full master sub-assemblies with granite counter
- Full master parts with granite counter
- Full master accessories with granite counter
- Full master tools with granite counter
- Full master equipment with granite counter
- Full master machinery with granite counter
- Full master vehicles with granite counter
- Full master structures with granite counter
- Full master systems with granite counter
- Full master components with granite counter
- Full master modules with granite counter
- Full master units with granite counter
- Full master assemblies with granite counter
- Full master sub-assemblies with granite counter

HOURS: Noon - 6 PM — 7 Days A Week

Phone **953-0765**

LOCATION: ON NEWBURGH ROAD - JUST SOUTH OF ANN ARBOR TRAIL

B & K DEVELOPMENT COMPANY, INC.

**NOW OPEN!**

**CHARLESTOWNE COURT**

Elegant Condominiums for "A Downtown Lifestyle"

Located in the heart of beautiful downtown Farmington. Within walking distance to everything.

Sales by: NETWORK REALTY Call... JANE MAIER 476-1600 or 477-3287

MODEL OPEN: Daily 1-5 (Closed Thursday)

**Greenfield Villas** CONDOMINIUMS

**Builder's Closeout!** Only 7 Choice Units Left

Join the Celebration!

LIVONIA'S MOST LUXURIOUS CONDOMINIUM COMMUNITY

2 Bedrooms, 2-story condominiums with full basements, 2-car attached garage, great room with fireplace, first floor laundry and many more custom features.

Priced from \$139,000

MODELS OPEN: Daily 1-6 P.M. Sat. & Sun. 1-5 (Closed Thursday)

MODEL 464-9340



**JACK DEMMER FORD**

PRESENTS

**THE GREAT FORD SALES EVENT!****1991 ESCORT LX**

Automatic, air, stereo, power steering, rear defrost, light convenience group, tinted glass. Stock #1197.

Was \$10,828  
Discount \$2133**Now \$8695\***

100 ESCORTS AVAILABLE AT SIMILAR SAVINGS

**1991 TEMPO 4 DR. SEDAN**

Automatic, air, stereo, cloth, rear defrost, power steering and brakes. Stock #00994.

Was \$9989  
Discount \$1604**Now \$8385\***

60 TEMPOS AT SIMILAR SAVINGS

**1991 RANGER XLT**

XLT trim, tachometer, cast aluminum wheels, stereo cassette, rear slider, chrome step bumper, low mount mirrors. Stock #1439.

Was \$11,897  
Discount \$3938**Now \$7959\***

61 RANGERS AT SIMILAR SAVINGS

**HUGE FACTORY TO DEALER SAVINGS PASSED ON TO YOU!!!***Plus...*

- A HAND HELD CELLULAR PHONE CAN BE PURCHASED FOR \$99

With the purchase of any new Ford car or truck. (Cellular One activation required)

- FORD BEDLINERS FOR \$115

- FORD BRITE RUNNING BOARDS FOR \$135

Plus installation with purchase of Ranger, F-Series, Explorer or Aerostar.

**DEMO SALE****1990 TAURUS LX WAGON**

208 Package, power windows, locks &amp; seats, rear wiper/washer, rear seat, speed control, tilt, leather &amp; much more. Stock #2235.

Was \$21,767  
**Now \$14,495\*****DEMO 1990 TAURUS LX 4 DOOR**

208 Package, power windows, locks &amp; seats, JBL audio, cassette, speed control, tilt, power moonroof &amp; much more. Stock #2411.

Was \$22,175  
**Now \$14,995\*****DEMO 1990 THUNDERBIRD**

6-way power driver seat, electronic stereo cassette, rear defrost, luxury group, cast aluminum wheels, power lock group. Stock #3152.

Was \$17,395  
**Now \$11,995\*****1990 CLEARANCE****1990 FESTIVA L "PLUS"**

Automatic, air conditioning, stereo, and rear defrost. Stock #3590.

Was \$8750  
**Now \$6995\*****1990 T-BIRD S COUPE**

Bright red with black leather, power moonroof, dual power seats, cassette with premium sound JBL, autolamps, luxury group. Stock #3436.

Was \$25,511  
**Now \$18,995\*****1991 ESCORT GT**

Air, rear defrost, fog lamps, remote mirrors, interval wipers, AM/FM cassette. Stock #1036.

Was \$12,434  
Discount \$2436**Now \$9995\***

12 GTs AT SIMILAR SAVINGS

**1991 TAURUS L 4 DR. SEDAN**

3.0 V-6 engine, automatic overdrive transmission, air, cloth seats, paint stripe, power locks, speed control. Stock #1270.

Was \$15,047  
Discount \$3072**Now \$11,975\***

61 TAURUS AT SIMILAR SAVINGS

**1991 F-150**

300 EFI, V6 engine, tinted glass, low-mount mirrors, gauges. Stock #1666.

Was \$10,111  
Discount \$1,116**Now \$8995\*****JACK DEMMER FORD**

MICHIGAN "A" PLAN HEADQUARTERS

Across from Ford's Wayne Assembly Plant

37300 MICHIGAN AVE. AT NEWBURGH ROAD • WAYNE, MI

I-275 EXIT #22  
TWO MILES EAST**721-6560 • 721-2600**

\*Price plus tax, title, freight - price includes deduction of rebate.

\*\*See salesperson for detail.

\*\*\*Not all cars from Ford Sale purchases.

OPEN LATE MON. &amp; THURS. 'TIL 9 P.M.

About 15 Minutes From Everywhere

ATTENTION A & Z PLAN BUYERS  
RECEIVE THE PROFESSIONAL TREATMENT YOU DESERVE ONLY AT JACK DEMMER FORD



CONVENIENTLY LOCATED  
2 MILES EAST OF  
I-275 ON  
MICHIGAN AVE.  
"YOUR AVENUE OF SAVINGS"

**WE NEED ESCORT TRADE-INS!****SPECIAL OF THE WEEK****\$600 REBATE****NEW 1991 TEMPO L 4 DOOR**

Power steering, power brakes, tinted glass, AM/FM stereo, automatic, air, dual electric remote mirrors, body side molding, console, illumination. Stock #6332.

**26 MPG**

WAS \$9,829

**IS \$8,232\*****\$500 REBATE****NEW 1991 FESTIVA L 2 DOOR**

Rear window defroster, power brakes, body side moldings, console, gauges, courtesy lamps, reclining bucket seats, side window demister, flip fold rear seat. Stock #6319.

**42 MPG**

WAS \$7,065

**IS \$6,024\*****\$500 REBATE****NEW 1991 ESCORT LX 2 DOOR HATCHBACK**

Power steering, power brakes, tinted glass, body side molding, air conditioning, AM/FM stereo, cassette, light group, convenience group, Rear window defroster, clear coat paint, console, reclining bucket seats &amp; cargo area cover. Stock #5892.

**36 MPG**

WAS \$10,707

**IS \$8,501\*****\$1,000 REBATE****NEW 1991 RANGERS X 4x2**

Custom trim overdrive transmission, tinted glass, power brakes, fold away mirrors, instrumentation, spoiler, rear anti-lock brakes, dome light, interval wipers, scuff plates. Stock #62571.

**29 MPG**

WAS \$8729

**IS \$6,911\*****\$500 REBATE****NEW 1991 ESCORT LX 4 DOOR WAGON**

4 Door wagon, power steering, power brakes, tinted glass, automatic, air, rear window defroster, light group, convenience group, clear coat paint, console, body side moldings, cargo area cover, reclining bucket seats, child safety locks. Stock #5915.

**33 MPG**

WAS \$11,866

**IS \$9,520\*****\$500 REBATE****NEW 1991 ESCORT PONY 2 DOOR HATCHBACK**

Power brakes, tinted glass, console, reclining bucket seats, side window demister, interval wipers, cargo area cover, remote control mirrors, electric rear window defogger. Stock #5933.

**41 MPG**

WAS \$8,592

**IS \$7,242\*****\$600 REBATE****NEW 1991 TAURUS L PLUS**

Power steering, power brakes, tinted glass, automatic, air, rear window defroster, power door locks, speed control, paint stripe, exterior accent group, AM/FM stereo, instrumentation, interval wipers, body side molding, courtesy lights, dual electric remote control mirrors. Stock #6296.

**29 MPG**

WAS \$15,878

**IS \$11,941\***

\*Plus tax, title, license & destination. Rebate, if applicable, included. Retail sales only. Picture may not represent actual vehicle. Sale ends 1-31-91.

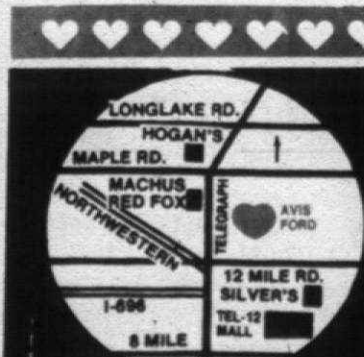

FREE TANK OF GAS with every new vehicle purchase from stock.

**Avis Ford**

"The Dealership With A Heart"

TELEGRAPH RD. Just North of 12 MILE RD., SOUTHFIELD  
OPEN MON. & THURS. 'TIL 9 P.M.

**355-7500 or****1-800-648-1521**