Dialing for dinner, other delights, 6D

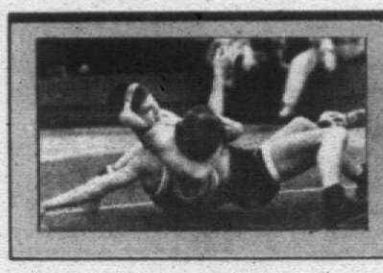

Wrestling results, 1C

Informal party is just super, 1B

50% recycled newsprint

Canton Observer

Volume 16 Number 56 | Monday, January 28, 1991 | Canton, Michigan | 46 Pages | Fifty Cents

© 1991 Suburban Communications Corporation

Trustees move to block airport purchase

By Diane Gale
staff writer

Canton took steps Friday to force Plymouth and Plymouth Township to abort a plan to buy Mettetal Airport.

Canton joined a citizens group, Plymouth Concerned Citizens, in a request for an injunction against the airport purchase, charging that state law requires that the host community, Canton, approve the purchase.

During a special "emergency meeting" Friday afternoon, Canton trustees voted 6-1 to join the asking for the injunction. The request was expected to be filed Friday afternoon.

Trustee Elaine Kirchgatter cast the only dissenting vote against, saying that she wanted a legal opinion about Canton's potential liability.

"I think we owe it to the citizens of the community to get our own legal advice," she said.

THE INJUNCTION request charges Plymouth and Plymouth Township with "conspiring to purchase a small private recreational airport in Canton" without seeking approval from Canton's elected officials, who have voted against buying the airport.

"It's not an accident we're meeting in an emergency session at 12 p.m. (noon on Friday)," Canton Supervisor Tom Yack said adding that he believed actions were taken last week to speed up the purchase process before an injunction could be granted.

"Some prefer Mettetal Airport stay as a private airport and some believe, as I do, that it's not the business of the City of Plymouth to take public funds and operate an airport," said Bill McAnnich, Plymouth Concerned Citizens member.

The group submitted a petition, with more than 900 signatures, last week to Plymouth's clerk calling for a citizens' vote on the public purchase of Mettetal.

Meanwhile, Yack said, it's curious why Plymouth Township has pushed for the public purchase.

"There's a great deal of speculation of the motives of Plymouth Township and issues so incredible they would create a potential liability to that community, that they would treat a neighbor the way they have," Yack said.

HE TEMPERED his tone when he said that the relationship between himself and Plymouth Township Supervisor Maurice Breen has been friendly on other joint programs that the communities currently share and those they hope to create.

However, Yack was stern in a public letter about the airport.

"It is apparent that the driving motivation behind this effort has not been what is in the best interests of the greater community and its residents, but rather what is in the best interests of Plymouth Township's resident and developer, Bob DeMattia."

Please turn to Page 2



BILL BRESLER/staff photographer

Rose Meyer hangs her grandson's name, Michael Knott, on a bulletin board commemorating troops in the Canton Recreation Department. Troops names are family and friends of Canton senior citzens in the Persian Gulf. Watching Meyer are Parnell and Lillian Johnson, Edna McLaughlin, Dixon Berry, Lucille Domzal and Ether Klann.

Comfort patrol

Residents join forces to show support for troops

By Diane Gale
staff writer

THE GULF WAR
Hitting Home

Canton residents are showing troops in the Persian Gulf that they care.

So many events and programs had been launched last week that the Canton Community Foundation set up a hot line, 454-5428, noon to 5 p.m. Monday through Friday, to tell people what's going on.

The hot line also is available to friends and family members of troops in the Middle East who need emergency financial help or moral support, said Bill Joyner, Community Foundation executive director.

Topping the agenda of events is a reception 2-4 p.m. Sunday, Feb. 10 at Fellows Creek Golf Club, Canton. Large red, white and blue posters have gone up around Canton and Plymouth inviting anyone who is interested, especially family and friends of troops, "to attend and let our neighbors know and feel our support."

"I would like the war to be over by Feb. 10 and then this would be a celebrating peace party," said Canton resident and attorney Bruce Patterson. He planned the reception, sponsored in part by the Canton Community Foundation, with Cathy Johnson, Canton planning commissioner; Cindy Burgess, Canton Community Foundation executive director, and Joyner. The purpose is to provide a forum for brainstorming ideas for other troop support programs. For instance, what happens to families of reservists who are forced to get by on limited incomes? Patterson asked.

"We all lived through the Vietnam War and it had a tremendous impact on troops and especially MIAs," said Patterson, adding that anti-war protests were "demoralizing" for the troops who returned home.

The men and women who return from the Persian Gulf will need financial and psychological support long after the "ticker tape" parade, Patterson said.

War does horrible things to people's minds, Burgess said. "When

Please turn to Page 2

War is really scary; kids need assurance of safety

By M.B. Dillon
staff writer

Teri Tibus, 32, was waitressing at a Westland restaurant when the allied forces bombed Baghdad Jan. 16. As soon as her sons, R.J., 11, and Bradley, 9, heard the news on TV, they ran for the phone.

"They called me and said, 'Mom — the war started. You have to come home.'

"They were really afraid," Tibus said. "Kids don't get the concept. They fear the war will be fought in here and it scares them to death. In their little heads, they're convinced the war will be in their own back yards."

IN BETWEEN "Sesame Street," cartoons and their favorite TV shows, many youngsters are experiencing war for the first time — live and in horrific color in their family rooms.

For many children in Plymouth-Canton schools, the war hits home because they've corresponded with service men and women in Saudi Arabia for several months. Others are affected more severely because they have relatives in the Middle East.

Cathy Campbell, a counselor at Eriksson and Hoben elementary schools, is spending time with children who have loved ones in the Gulf as well as other youngsters troubled by the outbreak of hostilities there.

"A LOT OF times if children can talk about their feelings and be listened to, it does a world of good for them," Campbell said.

"The kids want to be assured of their safety. Parents and teachers can help by just reassuring them that they're safe and that it's OK

Please turn to Page 2

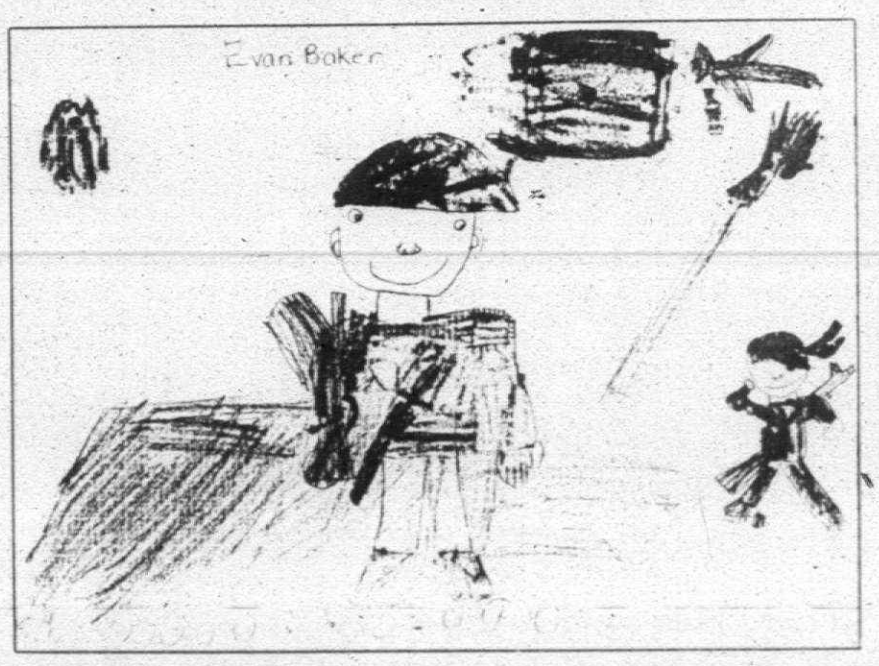

Counselors and teachers say children can best cope with the trauma of war by expressing their feelings and fears. Evan Baker, a first grader at Eriksson Elementary School in Canton, illustrated the Persian Gulf War this way.

Landscape architect sows beautification ideas

By Diane Gale
staff writer

With more than two-thirds of the land in Canton undeveloped, it isn't too late to adopt a new look.

That's the message from Barry Burton, Canton's landscape architect, who goes a step further when he says even the developed areas, like Ford Road, can be improved with the right kinds of landscaping.

A recently released beautification master plan for Canton, and Burton's job, which was created last year, represent steps toward sprucing up Canton's image, said Supervisor Tom Yack.

The theme throughout the 42-page plan is to plant trees and flowers that will give the township a "country character," which reflects Canton's rural heritage and gives Canton an identity, said the introduction to the master plan, prepared by Burton and planners, Harley, Ellington, Pierce, Yee Associates, Inc.

"The goal of the report is to present to the board of trustees ideas and concepts on beautification," Burton said. "We didn't want to say where every tree and shrub would go."

One suggestion is that trees should be clustered, instead of lined up like soldiers in straight rows, "to give them a more rural look and natural setting," Burton said.

The master plan also addresses the fences along major thoroughfares, like Sheldon and Lilley roads. Passersby say the fences resemble barracks and look terrible. Homeowners argue that they're needed for privacy and noise control. Both groups can be appeased with the right kinds of landscaping along the open space between the fences and roads, Burton said.

The plan serves more as a guideline than a rule book, Yack said. "I hope each year we can do a portion of the plan and in some time we could complete it."

Some of the project price tags include $96,220 per mile in residential corridors; $126,300 per mile in regional corridors, like Michigan Avenue and $3,780 for key intersections along Ford Road.

After the master plan was presented at a recent board meeting, trustee Elaine Kirchgatter suggested that more time should be taken for trustees to digest the plan. "I'm not sure I'm willing to spend $200,000 a year for this," she said.

Just how much of the plan will be used depends on how much money the township board of trustees agree to spend. "It becomes a budget issue," Yack said. Costs can be cut in various ways, Burton said, like having homeowners associations maintain projects nearest their subdivisions.

The master plan is an example of a commitment to improving Canton's look and image to outsiders and residents, alike. "There aren't too many communities that have a landscape architect," or for that matter, a beautification master plan," Yack said.

Two men arrested in robbery at inn

Two Detroit men were arrested Sunday night in connection with an armed robbery at the Fairfield Inn on Haggerty.

According to police reports, at about 9:30 p.m. two men in their mid-20s entered the Inn and pointed a shotgun at two employees. One of the men told an employee, "Put all your money in a bag or I'll blow your heard off."

The robbers disconneted the phone and left in a 1979 Pontiac Grand Prix.

A Canton officer spotted the car with three men at I-275 and Michigan. Police pulled the car over but the driver sped away. Canton police were joined in a chase by Van Buren Township police.

At Van Born and Michigan, the driver of the Pontiac lost control. The men ran into nearby woods where two of them were arrested.

Officers confiscated $110,000, ski masks and shotgun under hood of car.

The men are expected to be arraigned today.

Talking about war helps put kids at ease

THE GULF WAR
Hitting Home

Continued from Page 1

here. In lower elementary that is really important. In upper elementary, they want to know more specifics.

"It's good to answer only the questions they ask and not impose your fears upon them, because they tend to pick that up and go with it," Campbell said.

"Be very factual, answer questions, and in every case do reflective listening. For instance, you could say, 'It sounds like you're afraid. It's a pretty scary situation for you.' You might even say, 'At times, I worry about it too.' "

JUST BECAUSE a child doesn't talk about something doesn't mean it's not bothering him or her, she said.

"It doesn't mean they're not thinking about it. If they don't talk about it, it will manifest itself in other ways — stomach aches and other kinds of things.

"What we really need to do in this situation, like in any crisis, is listen to how they're feeling as opposed to telling them how they should be feeling," Campbell said.

"A lot of times we impose our feelings on children. It's real important to listen to what your child has to say."

SANDI FULLER, a math teacher at Central Middle School, said that so far, her students are "really handling this well.

"I think it's because the staff is handling it so well. We're keeping things at a low key, saying we need to think about the people in the Middle East and send them positive thoughts.

"I think the kids understand we need to pull together; we need to wish for peace."

Each school day since the Persian Gulf War began, Fuller and her class have spent a moment in silence.

"I told them their thoughts have energy, and that they can send it through their prayers or meditations. Or they can just visualize something happening. I could tell them they could visualize Saddam Hussein and George Bush shaking hands, or Hussein with hearts around him."

THE DAY after Iraq was bombed, Fiegel Elementary School teacher Ron Myers distributed in reading class 33 copies of the newspaper with the headline "War" bannered across the front page, and discussed the war.

"Many of the kids expressed fear. They're afraid," Myers said. "They have concerns about bombs in this country, and the range of the Iraqi missiles. Talking about that put their minds at ease."

Myers also talked about prejudice with his students.

"A couple of kids mentioned a fight in East Dearborn. We talked about those people being as much afraid as we are. We talked about stereotyping. Just because someone is Arab doesn't mean they're out to fight us."

MYERS EMPHASIZES to his students that "they need to be able to communicate with their parents and write daily in their journals about their feelings of war. A lot of times, kids can put it in writing better than they can say it.

"It's like anything else — if you have fears or anger and don't get it out, it continues to build. It's much better to try and get that out in the open rather than have it fester inside.

"I think that's the root of many of our problems," he said. "Talking about it is a positive way to vent. The worst thing is to ignore it."

ANDREA DUBRINSKY, a math and science teacher at Central, said one of her students knowledgeable about the Korean War has led class discussions on the Persian Gulf conflict.

"Most all of the children have someone over there," Dubrinsky said. "They are concerned but feel they need to be there and hope they'll come home. They've all listened to the president, know what he's talking about and understand it.

"I think sometimes we don't give children the benefit of having the ability to have those thoughts, concerns and fears. We tend to tell them whatever we feel they should know. That's not good, because sometimes maybe we're not answering their concerns."

JAN DERSEY is a counselor at Miller, Bird and Isbister elementary schools.

"Dozens of our kids are directly affected," Dersey said. "We're all feeling a little unsure about this whole thing. I think most of the classroom teachers are acknowledging this and spending some time talking about how we're feeling.

"I think it's real important for parents to acknowledge kids are hearing this on TV and are indeed aware that things are happening in the world. Don't assume they're not hearing about this and aren't having some real strong feelings."

Dersey assures students who seek her out that "we are safe here at home.

"I tell them that war is a scary thing. I acknowledge their feelings and try to focus on positive things; telling them that possibly it will be over soon and that their loved one will be home with them.

"It's not that you're dishonest, but you focus on reassuring them because they're feeling real scared."

Residents move into position to help troops

Continued from Page 1

these people come back they'll need support."

THE CANTON Chamber of Commerce hadn't finalized Friday what it would do to support troops, said Hazen Hiller, chamber first vice-president. However, ideas, to be discussed at a meeting tonight, include encouraging store owners to decorate their front windows and to aid support groups.

"Our goals are that we want to support service people and their families overseas," Hiller said. "We want to downplay the war effort, because no one likes war. We don't want to inflame the Jewish-Arab problem, because both those people are under are a lot of pressure."

The popular practice of residents and businesses tying ribbons on houses, cars and trees throughout Canton and other communities has been so strong that area fabric stores and craft shops are out of red, white and blue ribbon, according to Johnson, who tried getting the ribbon for Canton. Johnson also is working on a letter-writing campaign to troops.

Canton police are showing allegiance by decorating squad cars with yellow ribbons and Desert Storm troop insignias, as suggested by Canton officer George Sharp, a Vietnam veteran, and police Capt. Al Wilson, who served in the Army.

"We're not trying to make a political statement, it's just a show of support for the men and women on active duty in Saudi Arabia," Wilson said.

'Operation Desert Storm' t-shirts are on sale at Travel Tyme, on Ford Road between Sheldon and Canton Center roads. Two shirts cost $17.95. One goes to the buyer and one is shipped, with a personalized message written by the purchaser, to a troop in the Persian Gulf.

"We decided nothing was being done in Canton or Plymouth and we decided to start selling them," said Mary Spindler, owner of Travel Tyme.

"Obviously being a travel agency we're kind of slow right now and we are open until 8 p.m.," she said.

Bumper stickers that say, 'Canton is proud of our troops in Desert Storm' and 'We are proud of troops in Desert Storm' are on sale at various locations around the township.

Local blood drives have been set up to support the American Red Cross including one 2:30-8:30 p.m. Monday, Feb. 4 at Geneva Presbyterian Church, 5835 Sheldon Road.

Canton Observer

(USPS 663-670)

Published every Monday and Thursday by Observer & Eccentric® Newspapers, 36251 Schoolcraft, Livonia, MI 48150. Second-class postage paid at Livonia, MI 48151. Address all mail (subscription, change of address, Form 3569) to P.O. Box 2428, Livonia, MI 48151. Telephone 591-0500.

HOME DELIVERY SERVICE
Newsstand . . . . per copy, 50¢
Carrier . . . . monthly, $3.00
Mail. . . . . yearly, $55.00

All advertising published in the Canton Observer is subject to the conditions stated in the applicable rate card, copies of which are available from the advertising department, Canton Observer, 744 Wing Street, Plymouth, MI 48170. (313) 453-6900. The Canton Observer reserves the right not to accept an advertiser's order. Observer & Eccentric® advertakers have no authority to bind this newspaper and only publication of an advertisement shall constitute final acceptance of the advertiser's order.

Trustees join request for injunction against purchase

Continued from Page 1

Yack's comments refer to the industrial zoning of the land Mettetal is on. If the land was not used as an airport, future developments could be competition for DeMattia's projects in other communities.

"What's in it for Plymouth Township, because they were the shepherds on this? Why would they go through a fire storm of controversy?" Yack asked.

DeMattia, who was out of town last Friday, adamantly rejected the theory by telephone. When asked if an industrial development on Mettetal property could become competition, he said: "Give me a break."

"I take flying lessons there. My customers use it for business and I use it for business. I have no present, past or future economic ties to that airport."

METRO WEST Industrial Park in Plymouth competes against other industrial land in a 500-mile radius, he said.

"And there is a plethora of competition that we deal very effectively with at this present time."

DeMattia said that about two years ago he had been approached to buy the airport.

"If I wanted it, I would have bought it then."

He referred to Yack's comments as slanderous.

"You have to understand how completely taken aback by that I am."

Trustee John Preniczky suggested during the special meeting, and the board agreed, that all references to DeMattia be taken out of the injunction document.

Yack said he doesn't believe public funds should be used to buy the airport, because only a small group of people use it.

OTHER CHARGES that the injunction makes are as follows:

- The Michigan Department of Aeronautics intends to expand the airport, which would include large jet aircraft. "Mettetal is planned to be a Willow Run-type facility, handling many more operations and jets," Yack said.

However, Kirchgatter presented a letter Friday from the Michigan Department of Transportation that said there are no plans for expansion. Clerk Loren Bennett said at the special meeting that he didn't trust the validity of that letter.

- Canton will lose valuable land which contributes significantly to its tax base and "with the expected expansion, will lose even more;"
- Canton residents would be subjected to noise pollution and other environmental problems;
- And Plymouth and Plymouth Township residents will have to pay anticipated liability costs for operating Mettetal.

The attorney representing the citizens group said his legal fees would be paid by the citizens group, and, as far as he knew, Canton was not responsible for those costs.

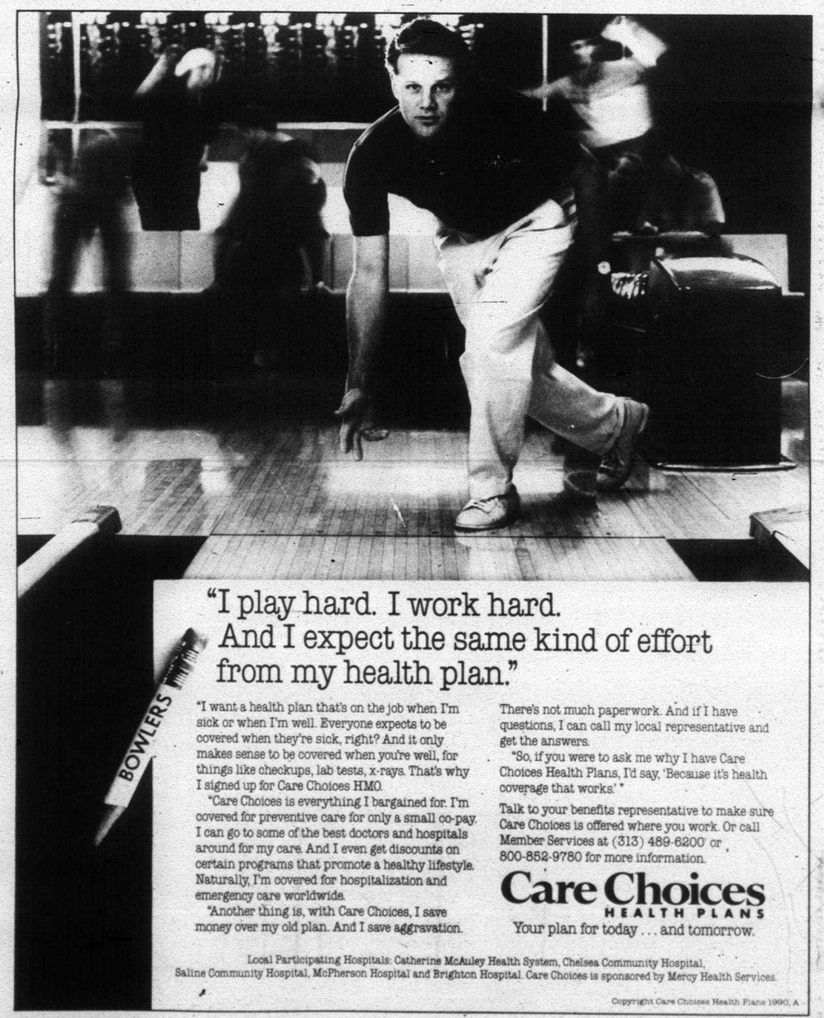

Westside TAYLOR DOOR CO.
Windsor • Stanley • Genie • Trapp
EZ-Lift • Chamberlin • Lift-Master
Taylor
SALES • INSTALLATION
PARTS • SERVICE
Visit Us Or Call
For A Free Estimate
42142 Ford Rd., Canton, MI
(1 mile West of I-275)
981-4268

INTRODUCTORY OFFER
Only
SHAMPOO & HAIRCUT Reg. $16.625 $1.99
PERMANENT & CUT Reg. $65 $24.99
For New & Former Clients
PETER (Owner)
SALON INTERNATIONAL
696 N. Mill Street
Old Village • Plymouth, MI
451-0855
Tuesday-Friday • Est. since 1983
Blow-Dry & Curl Extra

COME IN FOR SOME BODYWORK.
Jazzercise is a high energy aerobic workout plus definitive muscle toning too. Our instructors are professionals. They're trained to help you get the body you want with a complete
4 for $10
This coupon entitles you to four Jazzercise classes for $10. Offer expires 2-28-91. This offer for new students at participating locations only. Not good with any other offer.
Health and fitness program. With Jazzercise, you'll feel good and look great. There's no body like it.
jazzercise
Farmington Hills 788-2445
Plymouth 788-2445
Southfield 477-7787

PERM SPECIAL
$34.95 Reg. $45.00
SPIRAL PERM
$49.95 Reg. $60.00 by Kim
Offer Expires 2-16-91
That's My Color!
Hair • Nails • Boutique
1257 S. Main St. • Plymouth • 455-6980

Ross W. Anderson, D.D.S.
Announces the Opening of His Office for the Practice of Orthodontics.
Canton Professional Park
8528 N. Canton Center Rd. • Canton
(across from the high schools)
459-4430

PLANNING COMMISSION NOTICE
CITY OF PLYMOUTH, MICHIGAN
7:00 P.M.
MONDAY, FEBRUARY 11, 1991

A special meeting of the Planning Commission will be held on Monday, February 11, 1991 at 7:00 p.m. in the Commission Chambers of the City Hall to consider the following:

A Public Hearing will be held on the proposed revisions to the Zoning Ordinance of the Plymouth City Code.

All interested persons are invited to attend.

Publish: January 28, 1991

"I play hard. I work hard. And I expect the same kind of effort from my health plan."

"I want a health plan that's on the job when I'm sick or when I'm well. Everyone expects to be covered when they're sick, right? And it only makes sense to be covered when you're well, for things like checkups, lab tests, x-rays. That's why I signed up for Care Choices HMO.

"Care Choices is everything I bargained for. I'm covered for preventive care for only a small co-pay. I can go to some of the best doctors and hospitals around for my care. And I even get discounts on certain programs that promote a healthy lifestyle. Naturally, I'm covered for hospitalization and emergency care worldwide.

"Another thing is, with Care Choices, I save money over my old plan. And I save aggravation. There's not much paperwork. And if I have questions, I can call my local representative and get the answers.

"So, if you were to ask me why I have Care Choices Health Plans, I'd say, 'Because it's health coverage that works.' "

Talk to your benefits representative to make sure Care Choices is offered where you work. Or call Member Services at (313) 489-6200 or 800-852-9780 for more information.

Care Choices HEALTH PLANS
Your plan for today... and tomorrow.

Local Participating Hospitals: Catherine McAuley Health System, Chelsea Community Hospital, Saline Community Hospital, McPherson Hospital and Brighton Hospital. Care Choices is sponsored by Mercy Health Services.

Copyright Care Choices Health Plans 1990. A



Teacher Pattee Rupert demonstrates paper making for teachers.

BILL BRESLER/staff photographer

Teachers pick up recycling lessons

For Plymouth-Canton students Martin Luther King Day was a holiday. For teachers throughout the district, it was a day devoted to staff development.

At Field Elementary, Rick Plecha and Pattee Rupert of Field Elementary presented "Who's Caring for the Earth? We Are!" for third, fourth and fifth grade teachers.

Teachers visited Canton's Woodland Meadows Landfill and heard from government officials about recycling efforts under way in Wayne County.

AFTER A catered lunch, teachers attended workshops on "reducing, reusing and recycling." Afternoon presentations dealt with the cleansing of the Great Lakes and how our litter affects the international border.

Teachers were given books, handouts, plays and music for use in their classrooms.

Area businesses participating in the day's events included Cinemark Theaters, Meijer, Pepsi, Kmart, Woodland Meadows and the Conference of Western Wayne.

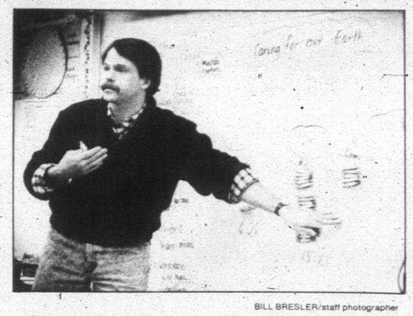

BILL BRESLER/staff photographer

At a day devoted to staff development throughout the Plymouth-Canton school district, Field Elementary School teacher Richard Plecha gives a presentation on the effect of pollution on the Great Lakes.

Wayne-Westland braces for strike by teachers

By Leonard Poger
staff writer

Wayne-Westland School District
The district serves southeast Canton.

The Wayne-Westland school board and a teachers' union are preparing for a faculty strike, which could start Tuesday morning.

The school board, which publicly disclosed its latest salary raise and contract proposals last week, will meet in a scheduled business meeting at 7 tonight.

The bargaining team for the Wayne-Westland Education Association, which represents about 1,000 members in collective bargaining, has had authorization since Oct. 29 to call a strike if necessary.

The district serves southeast Canton.

The previous contract with the association and the board expired in late August but the teachers agreed to start the school year and continue working while negotiations continued.

In a letter to teachers Thursday, Superintendent Dennis O'Neill summed up the board's latest proposal and characterized it as fair and competitive with other school districts in the area. He said the board's latest contract and salary proposal is available for review from their building principal.

The proposal provides two options for the WWEA to consider.

One calls for a pay freeze for the current semester and a 4 percent pay raise for the second semester; a 3 percent raise in the first semester of the next school year and a 4½ percent raise for the second term. Salary hikes in the third year of the agreement would be left open.

A second option calls for the same pay proposal for this school year as the first proposal but proposes a 2 percent raise for the first semester of the next school year and 6 percent for the second semester.

O'Neill said any raises wouldn't be retroactive.

THE WWEA member has a membership meeting scheduled for 4 p.m. today to get an update on negotiations and "to finalize job action details," referring to strike preparations.

Although negotiators for both sides have been meeting frequently since the holidays, there has been no progress on salary raises.

A major factor in pressuring both sides to reach a tentative agreement is a position taken by the board that it would cancel a planned March 13 millage increase election if there is no settlement by today.

In a newsletter to WWEA members dated Tuesday, the union said its decision to strike is, in part, a response to the board's "ultimatum" that the election will be called off unless there is a settlement by today.

"The (WWEA) team logically concludes from this posture (of the board) that that the board is trying to shirk its responsibilities and blame the union for the district's lack of leadership."

The association also concluded that the board's position indicates that it will not seek a millage election in the near future.

O'NEILL said in his letter to teachers that a citizens' committee has made it clear that it wouldn't back a millage ballot proposal unless a contract settlement is reached before any planned vote.

The superintendent also said in his letter to the faculty that if there is a tentative agreement reached today, the pay raises would be paid regardless of the outcome of the March 13 millage election.

In the WWEA newsletter summing up the status of negotiations, the union said its bargaining team decided to implement the membership's Oct. 29 authorization of calling a strike.

The newsletter also described the board's latest offer as "substandard."

There were no bargaining sessions scheduled for the weekend but both teams were to meet with a Michigan Employment Relations Commission mediator this morning.

IF THERE is a tentative agreement, the board's will put a proposed 7.75 mill tax increase on the special election ballot.

That package is the same voters rejected last June. The proposal represents a 2.75 mill levy that expired last summer and an additional 5 mills.

One mill represents $1 per $1,000 of state equalized valuation, or $232.50 a year for a person in a home valued at $60,000. The SEV is half of the home's market value.

The current operating millage rate is $39.38 per $1,000 of SEV, or $4.02 less than the 1987 rate, O'Neill said.

If the 7.75 mill proposal is approved in six weeks, the district would realize $11.6 million in a combined property tax-state aid revenues.

Since the millage loss last June, the board and administration have implemented major cutbacks in programs and employees.

Under the current salary schedule, teachers with 10 or more years of seniority and a bachelor's degree are paid $38,840 a year. Those with a master's degree and 11 years of seniority are paid $45,755.

Patrons to take position for MADD

A MADD Gathering of pub patrons will be striking a pose next month to demonstrate their support for Mothers Against Drunk Driving.

The Maddness, featuring nationally-known caricaturist Chuck Kohl, will occur in the Crow's Nest Pub of the Mayflower Hotel in downtown Plymouth Feb. 16, 17, 22, 23, 24 and March 1.

Kohl, who for 30 years, has drawn the likenesses of entertainment and sport celebrities, will draw caricatures of about 150 Mayflower patrons for $25 each, $15 of which will be donated to the Wayne County chapter of MADD. Each caricature drawn will then be hung in "The MADD Gallery" — a designated wall in the Crow's Nest. Event organizers are hoping to raise at least $2,000 for the Wayne County MADD chapter.

Kohl has drawn on-location caricatures of such celebrities as Henny Youngman, Lynn Redgrave, Jane Mansfield, Mickey Spillane, Cathy Crosby, Cleveland Amory, Andy Devine, Gallagher, Col. Saunders, Mickey Rooney, Zero Mostel, Betty Davis, Caesar Romero, Gordy Howe, and many more.

The Mayflower Hotel prides itself on the fact that in 63 years the hotel has never had a neon sign advertising the sale of alcoholic beverages.

In its early years the Mayflower was unable to sell alcoholic beverages because the City of Plymouth had a local ordinance barring sale by the glass in city limits.

"We have never had a neon sign saying "bar" or "tavern" at the Mayflower," said general manager Creon Smith. "We don't aggressively push the sale of alcohol but make it available to those customers who ask. If you want a drink at the Mayflower, you must ask for one."

Area church eyes seminary

By Kevin Brown
staff writer

The St. John's Seminary site in Plymouth Township has reportedly been the subject of a possible deal between Livonia's Ward Presbyterian Church and the seminary owner, the Catholic Archdiocese of Detroit.

But while a Ward Church spokeswoman has said church officials toured the seminary last month, Ward official John Crimmins on Friday would not confirm or deny that the church is interested in the seminary property.

"Call me next week," he added.

Asked if the Archdiocese has begun negotiating with Ward Church over the seminary property, Archdiocese spokeswoman Brenda Marshall said, "I can't confirm or deny until we enter into a specific agreement with somebody. That's our policy."

Meanwhile, a Maryland corporation wants to revive its deal with the Archdiocese to locate a retirement community on 35 acres at the 175-acre site, at Sheldon and Five Mile roads.

"We want to get it back on track if we can," said John Erickson, president of Retirement and Health Services Corp. of Maryland, earlier this month.

THE FIRM HAS retained a Detroit law firm to represent it in seeking the reported $6 million sale agreement reached last summer then scrapped by the Archdiocese in November.

In November, Erickson said his firm had spent $500,000 on architectural planning and design work related to the project.

When the Catholic Church announced in November it was scrapping the deal with Retirement and Health Services, the church said it had entered into a contract with another firm to buy the entire parcel.

But earlier this month, Marshall said, "The seminary is still for sale. All offers would still be considered."

Erickson said his firm had planned to start construction of a 1,000-unit retirement community in the spring. Should the deal be revived, construction could begin six to eight months later, he said.

THE 40-YEAR-OLD seminary was closed by the Catholic Bishops of Michigan in June 1988. The land is zoned residential, with lots at least one acre in size. Township officials said a buyer could seek another use for the property, as it's not likely to go to a house builder.

Last year, developers including Robert DeMattia announced plans to build a golf course, office complex and residential community on 1,000 acres kitty-corner from the seminary property.

Township officials assess the site including buildings at about $3 million. Because the land is church-owned and tax exempt, sale to a private owner could mean $170,000 in new tax revenue for the township.

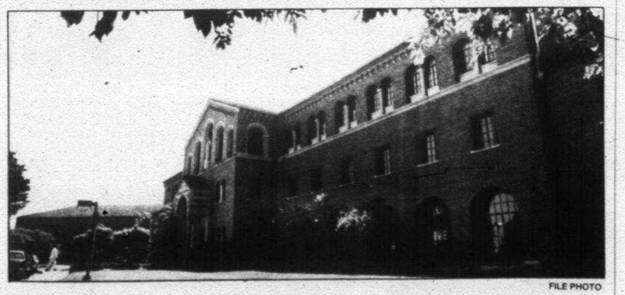

FILE PHOTO

Ward Presbyterian Church of Livonia is the latest potential buyer thought to be interested in purchasing St. John Seminary at Five Mile and Sheldon.

Real 'Baretta' to talk in area

Straight Inc. has announced that David Toma will speak to families and guests at the Michigan Straight Treatment Program 7 p.m. Monday, Jan. 28.

Toma's life as a police officer was the basis for two popular television series, "Baretta" and "Toma." His no-nonsense attitude has helped drug abusing adolescents worldwide. Because of his personal experience with addiction, Toma, who is a recovered drug abuser, is especially able to understand the problems faced by today's youth.

Straight, Inc., 42320 Ann Arbor Road, is a national non-profit family oriented treatment program for drug abusing adolescents. Since its founding in 1976, Straight has treated over 50,000 family members at its treatment programs located throughout the country.

Toma will be addressing students and parents at Gabriel-Richard High School in Riverview 9 a.m. Tuesday, Jan. 29.

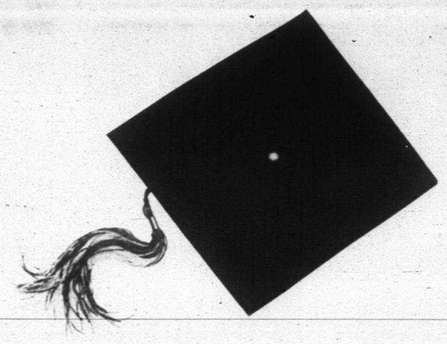

Night Cap.

ATTEND CLASS JUST ONE NIGHT A WEEK.

Advance your career, improve your earning potential, and enhance your personal satisfaction by adding a college degree to your resumé. • It's easier than you think. Call your local Spring Arbor College representative and ask about our degree completion programs. We'll help you combine challenging courses, credit for your work experience, and a thesis or internship to finish what you started: your B.A. • Spring Arbor's B.A. completion programs are fully accredited, reasonably priced, and accelerated. If you have 60 hours of college credit, you can finish your degree in about one year. • Call today. Update your resumé next year.

Metro-Detroit Center
313-561-6287 or 800-678-0115

COMPLETE YOUR B.A. IN ABOUT ONE YEAR.

SPRING ARBOR COLLEGE
Alternative and Continuing Education

Canceled tickets sold, says ex-worker

By Todd Schneider
staff writer

The manager of the now-defunct Omni Star Theatre in Livonia ordered box office workers to keep selling tickets to a canceled Tom Jones concert "because the theater needed the money," a former employee testified Wednesday.

Janice Mielcarek told a Detroit Recorder's Court jury hearing the fraud and embezzlement trial of former theater manager Edward Morelli that Morelli announced the cancellation to her and other box office workers March 2, 1988.

"He said it was canceled and to keep selling the tickets because the theater needed the money," Mielcarek testified. "I just did what I was told."

Mielcarek said employees sold Tom Jones tickets for the next two weeks without telling buyers about the cancellation.

Under cross examination, Mielcarek testified that in later discussions Morelli said singer Paul Anka might fill Jones' spot.

Asked about previous testimony in which she said Morelli told workers the Jones concert had been postponed, not canceled, Mielcarek said Wednesday she couldn't remember his exact language.

TESTIMONY IS scheduled to continue today with Judge Isidore Torres presiding.

Morelli, 45, has pleaded not-guilty to one count of embezzlement over $100 and one count of larceny by false pretense over $100.

If convicted, he faces a maximum 10-year prison sentence on each charge.

Now a Florida resident, Morelli remains free on a $25,000 personal bond.

PROSECUTORS CLAIM the theater never secured a contract for the Jones appearance.

Defense attorney Otis Culpepper responded that his client was "close, within $5,000, of securing Jones" and had to begin promotion before the deal was completed because of the late timing.

Negotiations with Jones began only when the performer canceled a spring concert at the Premiere Center in Sterling Heights, he said.

The Omni Star opened in February 1988 in the renovated Mai Kai movie theater at Plymouth and Farmington roads, but closed less than two months later due to financial problems.

Morelli headed a group of 13 investors in the Omni Star venture.

In addition to defrauding ticket buyers and a charge card company of $72,322, prosectors charge Morelli with pocketing $10,000 from a theater parking contract he sold to a local company.

ON WEDNESDAY, a Livonia man and a Canton Township woman told the court they each bought tickets to the planned Jones concert after it was allegedly canceled.

Visa charge slips dated March 5 and March 9 were introduced as evidence by Wayne County assistant prosecutor Nancy Alberts.

Antoinette Innes of Canton testified that after several attempts at getting a refund or exchange her tickets were re-issued for a Paul Anka concert, which also never occurred. She still hasn't received a refund, Innes told the court.

Milton Holley of Livonia testified that he received a credit refund of $115 for four tickets from the theater box office.

Asked how he found out about the Tom Jones concert, Holley said he noticed promotional announcements in the program and at the theater during a March 6 concert by Patti Page.

MARILYN PARVIAINEN of Michigan National Bank testified the bank was out $12,663 for credits it had issued to charge card holders seeking refunds.

Parviainen, responsible for Michigan Bankcard merchant accounts, said the theater should have refunded that money to the credit card company.

"We went to his checking account" for reimbursement, she testified. "There was no money in the account."

The bank has been unable to secure a refund since, she said.

obituaries

CECILIA M. CICHON

Services for Cecilia M. Cichon, 71, of Canton were Saturday, Jan. 19, at St. Thomas A'Becket Catholic Church in Canton. Burial was in St. Hedwig Cemetery in Dearborn Heights.

Mrs. Cichon was born Feb. 21, 1919 in Detroit. She died Wednesday, Jan. 16, at University Hospital in Ann Arbor. She was a homemaker, a member of St. Thomas A'Becket Catholic Church, and the Daughters of Isabella St. Maria Goretti Circle No. 849.

Mrs. Cichon is survived by her husband, Louis J. Cichon of Canton; son, Ronald L. Cichon of Livonia; daughters, Marcia Kushner Dinatale of Canton; Cynthia A. Sullivan of Brighton and Regina M. Cichon of Canton; seven grandchildren; one sister, Lottie Orbacki of Canton; and one brother, Edward Malecki of Lincoln Park.

The Rev. Ernest Porcari officiated at the service. Memorial contributions may be given in the form of Mass cards.

Arrangements were made by Vermeulen Memorial Trust 100 Funeral Home in Westland.

You may ask for agendas

Under provisions of Michigan's Open Meetings Act, you're entitled to receive notices of government meetings. A public body must mail notices to people who, on an annual basis, request such notification. Under the act, payment of a reasonable fee may be required before notices are mailed. This provision applies to all local, county and state governments. At the local level this includes city councils, school boards and various boards and commissions. Locally, requests may be submitted to the city or township clerk, or to the school superintendent.

community calendar

Adult

● **SENIOR TRIPS/SLIDES**

Tuesday, Feb. 5, 1:30 p.m. — Slide show of Scandinavia at Plymouth Cultural Center, sponsored by City of Plymouth Parks and Recreation. Call 455-6620.

Friday-Sunday, Feb. 8-10 — The Snow Train at Agawa Canyon, $245; 397-5444.

Tuesday, Feb. 12, 9:50 a.m. — Canton Seniors will sponsor a Mystery Trip; $24.50; register now (397-5444).

Monday, Feb. 18, 1 p.m. — Slide show on Australia at Plymouth Cultural Center. Call 455-6620.

Wednesday, Feb. 27 — Canton Seniors will enjoy an "Afternoon of Art" at the Detroit Institute of Arts; $11.50; registration opens Jan. 28.

April 25-May 10 — Australia, New Zealand and Hawaii; sponsored by City of Plymouth Parks and Recreation; $3,299; 455-6620.

Aug. 4-17 — Norway, Sweden and Denmark; sponsored by City of Plymouth Parks and Recreation; $2,499; 455-6620.

May 19-23 — Hudson River Valley Trip, sponsored by City of Plymouth Parks and Recreation; $499; 455-6620.

● **INTERVIEWING WORKSHOP**

Friday, Feb. 1, 9 a.m. to noon — Growth Works of Plymouth will have a job interviewing workshop at the Growth Works building, 271 Main St. The price is $15. Call Tom at 455-4093.

● **TRIPS**

The Plymouth Parks and Recreation Department will sponsor the following trips:

Monday, Feb. 4, two days — Mystery Tour, overnight at Sportscenter, $99.

Friday, Feb. 8, three days — Snow Train Trip, two nights in Sault Ste. Marie, $245.

Monday, March 11 — Frankenmuth, $42.

Tuesday, March 19, six nights — Palm Springs, $949.

Thursday-Friday, April 25-May 10 — Australia, $3,299.

Monday, May 20, four days — Dubuque Casino Belle Riverboat, $379.

Sunday-Saturday, Aug. 4-17 — Scandinavia Trip, $2,499.

Call the Recreation Department, 455-6620, for details.

● **LEISURE CLASSES**

Begin week of Feb. 4 — The city of Plymouth Parks and Recreation Department offers the following classes: judo and karate, bridge, pencil and charcoal drawing. Call 455-6620.

Classes for seniors include arts and crafts, woodcarving, fitness, painting and current issues.

● **PLYMOUTH YMCA CLASSES**

Register now — Classes offered are stop smoking/weight control clinic, hatha yoga and getting to know your inner self, adult tennis lessons, dog obedience and women's self-defense/rape prevention. Call 453-2904 to register.

Youth

● **SPRING SOCCER**

Register Wednesday-Thursday, January — The city of Plymouth Parks and Recreation will have registration for boys and girls between the ages of 5 and 18. League play begins in April. Price is $34. New participants must bring a birth certificate. Evening registration will be until 7 p.m. Wednesday, Jan. 30; regular registration, 8:30 a.m. to 5 p.m., Monday-Friday. Call 455-6620 for further information.

● **TEEN SKI TRIP**

Friday, Feb. 1 — Canton Parks and Recreation is sponsoring a trip to Alpine Valley, 5 p.m. to 12:15 a.m. Total price is $14 with own equipment; $20, rental. Call 397-5110.

the HAIR COMPANY
Men, Women & Children
HAIRCUTS $7.00
Includes Shampoo, Haircut, Blow Dry (No Curl)
MANICURIST WANTED
Call For Appointment
538-1044 Nexus
27716 7 Mile Rd., 2 Blocks West of Inkster
ONLY. OPEN TUES. & FRI. EVENINGS
Expires 2-16-91
COUPON

ZONING BOARD OF APPEALS NOTICE
CITY OF PLYMOUTH, MICHIGAN

A regular meeting of the Zoning Board of Appeals will be held on Thursday, February 7, 1991 at 7:30 p.m. in the Commission Chambers of City Hall to consider:

Z-91-01-560 W. Ann Arbor Rd. (A&W)	Variance - Ground Sign. Zoned B-3. Applicant: Robert Kwasny.
Z-91-02-676 Penniman (P.U.D.)	Variance - Temporary Mobile Trailer for Pre-Lease Office. Zoned B-2. Applicant: Marcello Scappaticci.
Z-91-03-616 Forest (Residence)	Variance - Front yard Setback for Addition. Zoned R-1. Applicants: Charles and Nancy Prochazka.

All interested persons are invited to attend.

Publish: January 28, 1991

MAKE A CHANGE
ACCEPT THE CHALLENGE
GIRL SCOUTS
JOIN TODAY

KLEIN'S WINTER SALE
KLEIN'S WINTER SALE
KLEIN'S WINTER SALE
1/2 OFF
ALL WINTER MERCHANDISE FOR MEN AND WOMEN
KLEIN'S
NEWBURGH PLAZA
SIX MILE AT NEWBURGH RD.
OPEN: MON.-FRI. 10-9:00 • SATURDAY 10-6:00
ALL ½ OFF MERCHANDISE FINAL SALE ONLY
ALTERATIONS AT COST • NO LAYAWAYS

The type of boxboard that's used for detergent and cereal boxes is often made from recycled newspapers. It's just one of the many products that was created out of the 5 million tons of U.S. newsprint that was recycled last year. More than a third of all newsprint was collected and turned into useful products again.
So do your part. After you read this ad, recycle this newspaper. Who knows? It might come back to you in its next life.
IN A PREVIOUS LIFE, IT WAS THE SUNDAY PAPER.
Read. Then Recycle.

St. Joseph Mercy Hospital in Ann Arbor
has Obstetrician/Gynecologists near you
Four separate physician practices providing care in Plymouth & Canton

Gove & Heilbronn	Manber & Hrozencik	Meghnot	Sanchez
Norman Gove, MD Duane Heilbronn, MD Arbor Health Building Suite 302 990 W. Ann Arbor Tr. Plymouth 455-5990	Yvonne Manber, MD Donna Hrozencik, MD McAuley Health Building 42180 Ford Rd. at Lilley Canton 981-6556	Parviz Meghnot, MD Arbor Health Building Suite 201 990 W. Ann Arbor Tr. Plymouth 434-5600	Hugo Sanchez, MD Arbor Health Building Suite 201 990 W. Ann Arbor Tr. Plymouth 434-0450

Admitting patients to St. Joseph Mercy Hospital, which offers the latest in single-room maternity care and the availability of epidural anesthesia and analgesia for pain relief. For more information or to schedule an OB tour, call Ask-A-Nurse at 572-5500.
Catherine McAuley Health System
Sponsored by the Religious Sisters of Mercy founded in 1831 by Catherine McAuley
St. Joseph Mercy Hospital
5301 East Huron River Drive
P.O. Box 995
Ann Arbor, Michigan 48106

Commission chief tells plans for 'his term'

By Wayne Peal
staff writer

Arthur Blackwell II says he's not the kind to hold a grudge.

"I can do battle with somebody all day, then go to a ball game with them at night," he said.

That skill apparently has helped the Wayne County Commisison chairman stay afloat in the often choppy waters of county politics.

Recently re-elected to a two-year term as chairman, it's Blackwell, more often than not, who has led the commission into battle with county Executive Edward McNamara.

It's nothing personal, Blackwell said. But their philosophical differences — and perhaps conflicting ambition — has spiced county politics in recent years. And will do so again.

"This is my term," the 37-year-old Detroit Democrat said upon assuming the chairman's post. And he makes it clear that in "his term" things will be done his way.

Right now, the executive and commission chairman are at odds over the hiring of former undersheriff Warren Evans as full-time commission affairs director. The matter is likely to end up in court.

"I'M NOT saying right now just what I'll do, but if someone's doing their job and not getting paid you can expect something to happen about that," said Blackwell.

While McNamara has criticized additional commission personnel as a waste of taxpayer dollars, Blackwell said the long-term goal is to save money.

"For me, the goal is to professionalize the commission. Elected officials come and go — we've lost three commissioners since the end of the year — but we want good people on staff."

The goal, according to Blackwell, is to increase the commission's budget oversight capabilities.

"We're the ones, ultimately who oversee spending," he said.

While McNamara has taken the commission to task for its staff number and salaries, Blackwell said that's only part of the story.

"What you don't hear about is the number of people McNamara has working for him and what they get paid."

He also notes county department heads earn $87,500, compared with $41,396-$53,396 for the county's 15 — albeit part-time — county commissioners. The county executive is paid $107,112.

Toward that end, Blackwell is quick to point out that the executive's office salaries and fringes total more than $12.5 million of the county's $1.8 billion operating budget — compared with the $5.39 million, since trimmed, that the commission approved for itself.

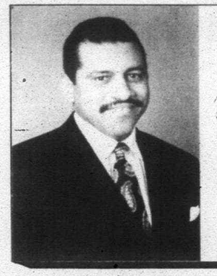

'I can do battle with somebody all day, then go to a ball game with them at night.'
— Arthur Blackwell county commission chairman

While Blackwell says his relationship with the executive remains cordial, there's one small glitch.

"There is an age difference and while I wouldn't say he treats me like a son, I would say he treats me like something less than the leader of a co-equal branch of government," Blackwell said.

If peace with the budget-conscious McNamara has proved elusive, Blackwell says a top priority for this year will be to establish good working relations with new Gov. John Engler.

"I don't care what anybody says, Engler was as important to us as anyone in passing the solvency package," Blackwell said, referring the the comprehensive program that allowed Wayne County to emerge from years of debt.

Blackwell said he was well aware that the person in power was the person who controls the purse strings.

"My father was the first Republican black mayor in the U.S. and when Nixon was in office Highland Park got more money per capita than Coleman did," he said.

-Coleman, of course, is Detroit mayor Coleman Young — a man Blackwell calls "my mentor" and, perhaps, the key to his future ambitions.

While Blackwell says he expects to run again for the commission in two years, his eye is also on the Manoogian Mansion.

"MY FEELING is if I was to do something for Wayne County it would be to run for mayor of Detroit," Blackwell said. "But I'd never run against Coleman Young."

Though he's tried his hand at other things — including a stint as a junior apprentice carpenter — Blackwell has spent most of his adult life involved in politics.

Lessons learned early on, he says, have helped.

His father's longtime, albeit controversial, mayoral tenure helped shape Blackwell's own political outlook.

"I'd hear things, people would say bad things about my father, but I learned not to let it get to me," he said. "You have to develop a pretty thick skin."

That means knowing when to take offense and when to let matters slide.

Blackwell laughs off the instance when a suburban golf course official mistook him for a caddy, but calls the recent, controversial, Prime Time Live television report on Detroit, "a piece of garbage."

"I won't allow anybody to disrespect me in a malicious way," he said.

In his pre-chairman days, Blackwell earned a reputation for his sharp-tongued verbal jousting with fellow commissioners.

"I used to be the whip and I whipped 'em," he said, laughing.

Now, he says, his chief goal is to reach out to all commissioners.

"We are trying for cooperation between the city and suburbs," he said. "For instance I put (Dearborn commissioner) Susan Hubbard in charge of the airport noise committee. That was something important to her. So, I let her have the job."

At the same time, commission vice chairwoman Susan Heintz, R-Northville Township, has long enjoyed a good working relationship with the chairman.

"People say, 'Why put a Republican in that position?' " Blackweell said. "but I don't look at labels."

"We don't always agree on every issue, but I think we respect each other's positions and that's important," Heintz said.

Roc appointed chief of staff at St. Mary Hospital

Dr. Gilbert Roc of Plymouth has been named chief-of-staff at St. Mary Hospital, Livonia.

Roc, a general surgeon, has been on staff for 10 years. He completed his general surgery residency at St. John Hospital, Brooklyn, N.Y. and his fellowship in surgical oncology at Downstate Medical Center, State University of New York.

In other announcements:

Dr. Richard Horsch was named chief-of-staff elect. Horsch, an anesthesiologist, has been a staff member since 1965. He has served as president of the Wayne County Medical Society and the Michigan Society of Anesthesiologists and is a member of the Physicians Insurance Co. of Michigan board of directors. Horsch is a Farmington resident.

Dr. Edwin Rennell Jr., an oral surgeon, was named secretary/treasurer. Rennell has been affiliated with St. Mary for 24 years. In 1990, he was chairman of the hospital's Credential Committee. He is a Farmington Hills resident.

Drs. Robert Lilly and Abdul Mahfouz were elected members-at-large on the Medical Executive Committee.

LOSE WEIGHT WITH MEDICINE
You already know what you should eat. Knowing what to eat has nothing to do with losing weight. DIET RESULTS MEDICATION PROGRAM can help you. We are Board Certified in Weight Reduction Medicine. Call us.
Diet Results MEDICATION PROGRAM 16311 Middlebelt • Livonia 422-8040

Four Generations of Service
Dittrich Since 1893
Detroit 873-8300 Bloomfield Hills 642-3000

Friendly MERRI-BOWL LANES
30950 Five Mile
5 Mile and Merriman • Livonia • 427-2900
ATTENTION
9:30 LEAGUE BOWLERS!
Are you tired of not getting your lanes until 10:00 p.m.?
We now have several prime time openings at 8:00 p.m. and 5:30 p.m.
Call 427-2900 for more details. Ask for Chris or Anne

WINTER SPECIALS
WINTER SPECIALS
The Coopers Know A Mountain Lodge
Where The Snow Is Piled High,
But The Price Isn't.
Now Where Do You Suppose
They'd Rent A Car?



Budget. Because smart people go with the company that has a wide selection of cars, vans and trucks. Quick, efficient service. And rates that won't leave them cold.
Available at participating Michigan locations through March 25, 1991. Refueling services, taxes and optional items are additional. Normal rental requirements and restrictions apply. Surcharges for extra drivers apply. Rate applies to drivers 25 years of age or over. Car must be returned to renting location. Availability is limited and three-day advance reservations are required. Offer not available in conjunction with any other promotion or discount. For information and reservations, call 355-7900.
Smart Rates.
$99 Any 3 Days! Luxury Car.
Unlimited Mileage.
Optional Loss Damage Waiver $11.99 per day.
Budget car and truck rental
The Smart Money is on Budget.
We feature Lincoln-Mercurys and other fine cars.
Birmingham, Livonia, Southfield, Warren, Ann Arbor, Detroit Metro Airport

Announcing...
Building Scene
...an informative guide to new home, condominium and commercial developments in your community...plus advertising and interesting articles designed to help keep you on top of the Building Scene. Now appearing in every Monday and Thursday edition.
The Observer & Eccentric NEWSPAPERS
For Display Advertising call
644-1100 591-2300

Leather...The Art of Value!
SPECIAL OFFER
1/2 PRICE!
Now, enjoy the luxury of 100% leather at incredible savings!
Reg. $1898 $899
Classic Interiors
20292 Middlebelt Road
Livonia (South of 8 Mile Road) 474-6900
M, Th, F 9:30-9:00 • T, W, Sa 9:30-5:30, Sunday 11-5

Drains Run Slow?
You'll never have a slow running, or clogged drain again! The secret? Clean drains don't run slow.
Slow drains, or periodic clogs, are SIGNALS that a thick layer of GOOK is choking your pipes. Grease, hair, and other waste stick to your pipes, with every use. This gook deposits along the entire length of the pipe. It chokes your pipes gradually, as it gets thicker and thicker.
gook
Ordinary drain products reg here.
Conventional drain openers can't fix slow drains. They react chemically on the surface of the gook. To be effective, they must remain in contact with the waste. Even a small tunnel through the gook lets them flow out to the sewer, leaving the gook behind.
In the past, the only way to remove this build-up was to rooter your pipes. An expensive, temporary measure.
Now, with just a few minutes each month, you can easily clean out your pipes ... and KEEP them clean with Plumb Clean. Its totally unique formula clings, and penetrates deep into the gook. That is what allows it to liquefy even years of build-up. Plumb Clean will clean the entire length of your pipes. It will make your drains run like new, when used as directed. This penetrating action is so revolutionary, we stand behind Plumb Clean with a money-back guarantee!
Saves Money. A 1 lb. container of Plumb Clean holds up to 41 drain treatments. Even if drain openers could fix slow drains, it would take over 10 quart bottles to get the same number of treatments. Plumb Clean costs about 35¢ per treatment. We don't know of anything that cleans drains for less.
Safe Too. Conventional drain openers are dangerous chemicals. They can injure eyes on contact. They can release deadly vapors, in some situations. Some may damage your fixtures. Plumb Clean will not burn skin, or eyes. It will not release harmful fumes. When used as directed, it is 100% safe for people, and of course, all plumbing.
So, if your drains are giving you a SIGNAL, act now. Get safe, guaranteed Plumb Clean today!
Available at:
Saturn Food Center
D & D Hardware
Twon & Country True Velue
Hunt's Ace Hardware
Township True Value
Oaks Food Center
Wright's Hardware
Frentz & Sons Hardware
Costello Hardware
Tony's True Value
Scheer Ace Hardware
Neighborhood Hardware
Jean's Hardware
Holiday Food Center
Quarton Market
Redford Food
Your Better Markets

NO PAYMENT, NO INTEREST 'TIL MARCH 1, NO KIDDING! INSTANT CREDIT TO QUALIFIED APPLICANTS
COMPUTERIZED FRONT END ALIGNMENT $22.95 REG. $39 Most Cars & Light Trucks EXPIRES 2-15-91 W/Coupon
FREE JIRE ROTATION WITH LUBE, OIL & FILTER $15.95 REG. $31 Kendall MOTOR OIL Most Cars & Light Trucks EXPIRES 2-15-91 W/Coupon
$10.00 OFF ANY BRAKE WORK EXPIRES 2-15-91 W/Coupon
$10.00 OFF ANY TUNE-UP WORK EXPIRES 2-15-91 W/Coupon
4-WHEEL BALANCE & ROTATION $19.88 REG. $30 EXPIRES 2-15-91 W/Coupon
March Tire Co.
M-Fri. 7:30 a.m.-7:00 p.m. Sat. 8:00 a.m.-6:00 p.m.
Plymouth 767 S. Main 455-7800
Farmington 33014 Grand River 477-0670
Southfield 28481 Telegraph 353-0450
Canton 5757 Sheldon Rd 454-0440
Westland 35235 W. Warren 721-1810
We honor most extended warranties
GOODYEAR

from our readers

You can run but not hide from this war

WE DON'T DO war toys in our family.

Today (Jan. 22) Daniel James Iden celebrates his 5th birthday in Davie, Fla. Jack and I got him a remote car set with help from Lee, his mom.

Daniel doesn't need war toys. Right now he's got a real war to interest him.

Reading for two years, he is now putting together what a newspaper is for. Every morning Daniel sits across the table from his dad, our son Bruce, fascinated by the extra-large headlines, and the text about planes, missiles, casualties, and now prisoners of war. Jesse, almost 3, observes, unmoved. Daniel now collects newspaper front pages.

EVEN AS DANIEL learns what a real war is, I reflect that this is the second time I have worried over a daughter in the midst of a shooting war.

On Oct. 6, 1973, news came that on the holiest day of the Jewish year, Yom Kippur, Israel had been attacked on several fronts. Since our daughter, Elaine, was studying in Jerusalem we were shocked by the news. A phone call from her stating she was safe and being kept at the university helped, but the war was brought home to us keenly.

Observer & Eccentric reporters talked to many affected by the war and covered it both here and in Israel.

Ultimately, Elaine married a soldier of that war, and with Alex, made a life in Israel for 15 years with their three children. They came to Florida to live when school was over at the end of last June so that Elaine could study for her master's



Shirlee Iden

degree in learning disabilities. The children and Alex are studying also.

IT'S HARDEST FOR Alex, whose parents are in Jerusalem and whose roots are in Israel (an eighth generation Jerusalemite), yet the entire family is suffering with every day of war, traumatized by missiles falling on their country.

Calls and letters go across the miles, but my children and grandchildren are disturbed, dislocated.

For weeks now, our daughter Tzviah, who lives in Tiberias in northern Israel, has been telling us she has her gas mask, "and not to worry, every citizen of Switzerland has his own gas mask also."

She said Saddam Hussein would never hit Israel, that his missiles would be intercepted, and he would be smashed in retaliation. After the war began on Jan. 16 she sent a message to me, congratulating President George Bush and James Baker for finally giving Hussein a clear message.

"NOT THAT WE WANT" to see American lives lost, " she said. "Nice to see that an American president understands that sometimes there is a price to pay for a saner and safer world."

Never one to prefer war, Tzviah pointed out that she did her share of peace marches with the class of 1970 at Berkley High, and added: "It's ironic but, among Israel's defenders are Vietnamese soldiers. I see several young men and women, around Tiberias quite often. Their parents are the boat people that Israel gladly adopted during the Vietnam era. "Now their children proudly wear Israeli uniforms."

Tzviah isn't planning a trip to the states at this time. "I feel extremely secure here," she said, having weathered the first-in-history missile attack on the country. Now her gas mask is a used one and the safe room at work and at home is well tested, too.

"We have everything we need here, and it's calm," she said. "Tell everyone I invite you in all seriousness, to visit Israel now. After all, 25,000 Palestinians can't be wrong, that's the number who quietly crossed into Israel from Kuwait and surroundings since war started. You see, they feel safer in Judea and Samaria under Israeli military control than anywhere in the area.

"If you do come, visit the beautiful Galilee country. Stop by our tourist office in Tiberias. We'll all be happy to see you, and yes, we are working as usual. As for me, you can cancel the Super Bowl — I never was a football fan. If sports is your thing, over here Saddam Hussein isn't the only game in town.

Our local soccer matches continue on schedule."

Shirlee Iden is Suburban Life editor for the Southfield Eccentric.

points of view

Silent majority asked to speak

To the editor:

As the events of the gulf war are reported on live TV, you are undoubtedly feeling, as we are, great fear, worry and sorrow as the stark reality of these tragic events are broadcast before our eyes. We have also found the reports and video footage of riotous protesting and demonstrating, equally disturbing but with a feeling of anger.

While each individual in this country has the right to express his or her views as they choose, we feel great anger as well as great shame at these individuals for their manner of expression. While we do not believe these actions reflect the feelings of the majority of the American people, it seems that the media has given them more coverage than they deserve.

We do believe, however, that there is a silent majority in America, fearing and worrying, but not able (or at least choosing) to display these feelings with the same fervor or intensity of these demonstrators.

We believe there is a way to peacefully, appropriately and poignantly express yourself. If you wish to show your love, care and loyalty to our American troops and allied forces, you can start by displaying the American flag on your home and business.

With an overwhelming and unanimous display of flags in our neighborhood and throughout Livonia for the duration of this conflict and until our service men and women return home, the voice of the silent majority will not only be heard but seen on a daily basis.

The strong silent voice of love and support will outlast the cries and violence of protestors and demonstrators attempting to undermine and insult the integrity of our men and women serving their country.

We urge all Livonians to display the American flag proudly as a symbol to the world and our troops of the desire for peace and the love, pride and unwavering support of their countrymen. It is the least we can do for these service people and their families who have so much at stake. So, from the comfort and security of your home, resolve to fly your flag every day!

Linda Pollock,
Jeannette Wiljanen,
Sherry Johnson,
Livonia

Columnist has narrow vision

To the editor:

After reading Kevin Brown's Jan. 21 column stating that, "vision could have kept us from war," I had to respond.

What "vision" does he suppose the entire United Nations Security Council used when approval was given for this war?

Does Brown realize that Hussein had the means, and, in fact, was accumulating an arsenal that could threaten his and future generations' lives? Has he done his homework as to the proven atrocities of Saddam Hussein — to his own Arabs?

Yes, the United States made errors in dealing with this man in the past — but we are trying to rectify these errors now.

To "bash" the war efforts of your fellow countrymen and women, by implying they are fighting for a "cheap tank of gas," is doing irreparable harm to the morale of these courageous young men and women.

We all know, they will come home from this war psychologically old!

Give them a better reason for their profound efforts!

Rose Sterlitz,
Redford

Opposed to war dissent

To the editor:

(An open letter to U.S. Sens. Donald Reigle Jr., Carl Levin and U.S. Rep. Sander Levin.)

As a career officer in the U.S. Army, presently on the rolls of the retired, I was disappointed to see your votes favoring repeating the totality of national level errors made in Southeast Asia.

Your votes, which I recognize come from the foundations of your political-philosophy, were votes to run this war as your political party ran the last war, from Washington with significant congressional committee input for almost all military decisions. I only heard Senator Reigle during the debate and I was not impressed with his speech. I hope that the speeches made by the Levin brothers were closer to recognizing reality.

I am well aware that your staff personnel are disseminating information reflecting that each of you strongly support the democratic process. The vote having been taken, each of you now fully support the nation's efforts in Southwest Asia. However the personal silence of each of you in this matter dismays me. If you truly support our governmental process, I expect you to strongly and personally state your support.

The core of the present anti-war demonstrators share your basic liberal-Democrat political-philosophy and they are proving their total disregard for the political process when the decision does not totally agree with their agenda. If each of you are not part and parcel of the anti-American anti-war movement, each of you needs to so acknowledge.

If you truly support our political system, even when it does not move according to your political party's agenda, then you must publicly state that participation in and support of anti-American anti-war demonstrations is counter-productive to the American political process.

You need to further point out to the administrators and teachers throughout our education system that their support of anti-war demonstrations amounts to support of anarchy. A far cry from what academia purports to support.

I await your actions.

Russell Hesch,
Redford

Airport vote commended

To the editor:

I support the Plymouth City Commission in its vote to establish the Joint Operating Authority for owning Mettetal Airport.

Continued presence of a small airport provides all residents, not just pilots, with unique recreational opportunities not found in most other small towns.

Although I am not a pilot, my family and I have spent many enjoyable summer evenings at Mettetal's picnic benches watching the airplanes take off and land (a favorite ativity of my 4-year-old son). We have also enjoyed the annual pancake breakfasts and the chance to see the many aircraft on display, plus talk with the pilots and builders of these aircraft.

Additional recreational opportunities available at the airport include flying lessons (my 17-year-old son has taken several lessons) and airplane rides.

These enjoyable family activity options would be lost to the entire community if Mettetal Airport is turned into another strip mall. Mettetal Airport plays a positive role in the fabric of community life in the Plymouth area. The City Commission is to be commended in their role in preserving this asset.

Robert C. Goodwin,
Plymouth

NEED A FURNACE or REPAIR?
bryant
HEATING/COOLING
CALL
Denmark Heating & Cooling
722-3870

Natural Looking, Beautiful
• Eyeliner • Lipliner • Brows
—Applied Permanently—
$100 OFF
Full Procedure
Exp. 2-16-91
Most Credit Cards Accepted
Artistic
PERMANENT COSMETICS
Located in THAT'S MY COLOR SALON
1217 S. Main, Plymouth
455-6980

the OAK FACTORY
122 W. Michigan Ypsilanti
483-4520
Quality Oak Furniture at Affordable Prices
Tekonsha Store (517) 767-4470
Mt. Clemens Store (313) 263-5551

Leewards Dollar Days
Wintuk* Yarn
1.00
Reg. 1.59
3½ oz. solids, 3 oz. ombres. Soft and comfortable yarn in 45 colors.
*DuPont Certification Mark
3" Straw Hats Special Buy! 5/1.00
Felt Squares 9" x 12" squares in 28 colors. Reg. 30¢ 5/1.00
DMC Floss 4/1.00
6" Nito Wreaths Reg. 33¢ Reg. 49¢ 3/1.00
Cookie Cutters Includes Valentine & Easter shapes. Reg. 49¢ 3/1.00
Satin Flowers Spring colors. Special Buy! 2/1.00
Wildflowers Reg. 99¢ 2/1.00
Craft Ribbon Spools Cotton prints. 7/8" - 2-1/2" Special Buy! pre-priced 1.00
4 oz. Tacky Glue All purpose craft glue. Reg. 1.99 1.00
Imported Fashion Yarn Special selection of yarns from Europe. Selection varies by stores. Reg. 2.49-4.00 1.00
Candy Molds Valentine and Easter. Special Buy! Reg. 1.49 1.00
Candy Wafers Reg. 2.49 2/3.00
Unfinished Wood Frames Assorted sizes. Special Selection 2/3.00
4 oz. Eucalyptus Red, Green and Brown. Reg. 2.99 2/5.00
13" Music Box Doll Reg. 3.99 2/5.00
On sale Sunday, January 27 through Saturday, February 2, 1991
Leewards
STORE HOURS:
Mon-Fri 9:30-9, Sat 9:30-6, Sun 11-6
(Rochester Hills, Lansing & Novi, Sat 9:30-9)
• WARREN 11 Mile Rd. & Schoenherr 573-8500
• TAYLOR 17500 Telegraph 946-9210
• WESTLAND 33745 Warren Rd. 729-6020
• LANSING 2751 E. Grand River 351-8710
• LANSING, on Saginaw Highway across from Lansing Mall 323-0399
• ROCHESTER HILLS Hampton Village Centre 2831 Rochester Rd. 853-5900
• ANN ARBOR PITTSFIELD Oak Valley Center 996-1800
• NOVI TOWN CENTER At Southeast corner of I-96 & Novi Rd. 347-1940
Party Cross-Stitch Stitchery Wicker Knitting Latch Hook Wood Art Supplies Cotton Prowoven Floral Designs Christmas Wearable Art Floral Frames Craft Supplies Stitchery Yarn Wedding Classes Demonstrations Workshops Holiday Decorations Needlepoint Crochet Beads Quilting

Save Money Every Month!
With WALLSIDE'S Energy-Efficient VINYL REPLACEMENT WINDOWS
Beat The High Cost Of Home Heating Bills By Replacing Those Drafty Old Windows With...
Wallside Window Factory
Double-Hung Vinyl Windows with Ford Glass
$199
PER WINDOW INSTALLED
5 window minimum order. Wood removal only. (Previous orders excluded - not valid with other discounts.)
As seen on TV
Up to 100 U.I. (United Inches)
Height (Up to 56")
Width (Up to 44")
100% FINANCING AVAILABLE With Approved Credit
FEATURES:
■ All vinyl frame
■ Multi-chambered construction
■ Double locks
■ ½ removable screen
■ Double weatherstripped
■ Weather stripped double interlock
■ 7/8" double insulated glass
■ Aluminum capping on exterior wood trim
No Payments Until April 1991 (With Approved Credit)
M. Blanck, President
WE WILL NOT BE UNDERSOLD! LET US PROVE IT! FOR A FREE ESTIMATE CALL 272-4400
THE WALLSIDE ADVANTAGES
✓ EXPERIENCE Over 45 years of replacement window experience. You can be confident with Wallside products and services.
✓ FACTORY DIRECT We are the factory. We eliminate the middleman and save you money.
✓ 35 YEAR WARRANTY Our exclusive 35 year limited warranty assures you years of easy care, beautiful looking windows.
✓ LOWEST PRICES Nobody undersells Wallside Window Factory. Give us a call at 272-4400 and let us prove it!
6' Vinyl Sliding Patio Doorwall $699 PER WINDOW INSTALLED (With any replacement window order)
■ Includes complete removal and installation
■ With screen
■ With lock and key
■ With tempered insulated glass
■ With security locks
■ LOW E glass
Detroit's Leading Manufacturer and Installer of Energy Efficient Replacement Windows
SLIDE WINDOW | CENTER VENT | DOUBLE HUNG TILT | BAY/BOW WINDOWS
15830 Schaefer Detroit, MI 48227
Wallside Window Factory
TOLL FREE 1-800-521-7800
Factory & Showroom, FREE No Obligation In-Home Estimates

Broaden Dems' base — Corbin

By Tim Richard
staff writer

Labor, biggest faction in the Michigan Democratic Party, likes Gary Corbin because he's a former UAW factory worker.

Loyalists of ex-Gov. James Blanchard like Corbin because he served faithfully in the Labor Department.

Rank-and-file Democrats like Corbin because he went head-to-head in the state Senate against new Gov. John Engler. "Next to Jesse Jackson, he's the best orator in the Democratic Party," said Amy Juntunen, a 15th District loyalist from Livonia.

Anointed by the labor caucus and AFL-CIO chief Frank Garrison as the "preferred candidate," Corbin, 49, won across-the-board acceptance as state Democratic chairman at last weekend's convention in Detroit.

"THEY WANT a resurgence of grass-roots activity," said Corbin in an on-the-trot interview between congressional district caucuses Saturday. "The role of the party changes with the loss of the governorship. They want someone to communicate the vision of the party."

Corbin told the 15th Congressional District how he worked his way through divinity school. "I worked in an auto plant in Anderson, Ind., as a member of UAW Local 662. I worked the second shift, from 4 p.m. 'til 1 a.m.

"My friends used to say 'it's too bad you can't spend more time in the library.' I told them I learned more on the second shift than on the first."

In labor groups, that story got cheers.

"I knew what it meant to be laid off. I knew what it meant to walk a picket line. This is my home — the trade union movement," Corbin told the labor caucus, whose endorsement typically assures victory in a Democratic convention.

"I THINK he'll want to broaden the umbrella," said state Rep. Justine Barns, D-Westland, who won her first legislative race in 1982 without labor support. "Labor is talking to more people," she added.

"If anyone in this day is going to bring all the factions together, it's Gary," said Pat Skrobe, UAW political director from Ypsilanti. "There are working people who don't belong to unions, people who can't find good jobs and are falling through the cracks."

Nancy Johnson, an assistant secretary of state from Livonia, still looks at labor as the heart and soul of her party. "Blanchard attracted a lot of small business types. But if you looked at them, they weren't people of principle. They were covering their butts both ways," she said.

House pay vote looms

Jan. 31 is deadline for raise rejection

By Tim Richard
staff writer

The Michigan House of Representatives is likely Friday to reject a 16 percent two-year pay increase in light of the Senate's rejection Friday.

The Senate's 34-0 vote wasn't unanimous. Robert Geake, R-Northville, and two Detroit Democrats abstained — the equivalent of favoring the pay increase. Jack Faxon, D-Farmington Hills, had an excused absence because he was in California on legislative business," according to his staff.

"The pay increase was deserved and was in order," Geake told the Capitol press corps after the session. "I made it clear to my constituents."

REPUBLICANS delayed the start of session two hours as they caucused. Geake said there was discussion of whether to reject the whole package — 4 percent and 12 percent annual increases and mileage changes — or just part.

"Democrats wanted to vote yes or no on the whole package," Geake said.

Geake's abstention was a political courtesy members pay to their colleagues: If you can't vote with them, you quietly vote no or abstain, and you don't speak on the floor against their position.

With the exception of the three who abstained, several GOP leaders changed their positions. Senate majority leader Dick Posthumus of Alto and assistant majority leader Fred Dillingham of Fowlerville had publicly favored the increase in earlier surveys but voted to reject as political pressure mounted last week.

Area members voting to reject were Republicans Mat Dunaskiss of Lake Orion, Doug Cruce of Troy and Dave Honigman of West Bloomfield, and Democrats William Faust of Westland and George Z. Hart of Dearborn.

THE SENATE approved a resolution by Jack Welborn, R-Kalamazoo, to reject a package of pay increases proposed by the State Employees Compensation Commission.

"I'm confident the House will follow suit," said Posthumus.

Deadline for House rejection is Jan. 31. The House must approve the identical resolution for the rejection to stick. If the House doesn't act or if its resolution differs, the pay increases take effect.

That caused a political flap over the usually routine motion to schedule the Senate's next session. Majority floor leader Phil Arthurhultz, R-Whitehall, announced the next session for Feb. 5 — five days after the deadline.

Welborn objected: "All they (House members) have to do is change one comma or one word" and the pay hike would take effect. Welborn moved to meet Jan. 31, the same day the House is scheduled to vote. His motion was rejected 21-16.

Voting for Welborn's date were Republicans Honigman and Dunaskiss. Opposed were Republicans Geake, Cruce and Dillingham, and Democrats Faust and Hart.

IF THE REJECTION holds, it will be first since the independent compensation commission was created in 1968. The panel had proposed a package that would cost $10.7 million over two years:

- Legislative salaries would go from the current annual $45,540 to $47,288 on Oct. 1 and $52,800 in 1992. Expense allowances and mileage reimbursement also would rise. Automatic payment for a weekly round trip between the Capitol and the legislator' home district would have been replaced with unlimited business mileage.
- Administrative salaries would rise by varying percentages — governor, up 12.9 percent from $106,690 to $120,500; lieutenant governor, up 3.5 percent from $80,300 to $83,100.
- Supreme Court justices pay would rise 12.5 percent from $106,610 to $120,000. In addition, nearly 600 appeals, circuit, probate and district judges would get equivalent raises because their salaries are a fixed percentage of the justices'.

THE PAY proposal brought lawmakers plenty of heat, but what made the rejection so overwhelming was the deepening budget crisis.

"It would be hypocritical to propose such large cuts in our state budget and at the same time accept pay raises for ourselves," said Cruce of Troy.

Earlier in the week, the Senate Appropriations favored, but the House Appropriations Committee killed, a package of budget cuts proposed by Gov. John Engler. That led Sen. John Kelly, D-Detroit, to propose a change in Senate rules to require the entire Senate to vote on budget cuts.

When Kelly sought an immediate vote on his rules change, senators rebuffed him, packed it off to committee, and reminded him that the process is laid out in the Michigan Constitution, not Senate rules.

Men, if you're about to turn 18, it's time to register with Selective Service at any U.S. Post Office.
It's quick. It's easy. And it's the law.

ARE YOU EXPERIENCING:
High heating bills?
A cold living room?
A cold family room?
Sweating windows?
Drafty windows?
Cold floors?
Insulate your windows with FLEX-TITE Magnetic Interior Storm Windows
■ Stop cold drafts
■ Reduces Sweating & icing
■ Warms cold door walls
■ Saves energy
■ Greatly increases home comfort
■ Install over existing windows
Don't pay department store prices -
■ BUY FACTORY DIRECT
Call for a free in home estimate -
22517 TELEGRAPH • SOUTHFIELD, MI 48034
25% OFF
ASPEN BUILDERS 358-1337

The Best Fixed Rate MORTGAGE
8½% Rate
8⅞% APR
2¼ Points Total
"30 DUE IN 5 MORTGAGE" THAT CAN CONVERT IN 5 YEARS TO A 25 YEAR FIXED RATE MORTGAGE
First Security Savings Bank, FSB
"FIRST IN SERVICE"
Livonia
313-591-6770
This is a five year Balloon Mortgage with a 30 year amortization. The proceeding annual percentage rate is based on a $100,000 mortgage with a 20% down payment and 60 months payments of $768.91. The mortgage may be converted to a fixed rate 25 year mortgage at the end of 5 years at an interest rate to be determined at the time of conversion. The new interest rate may be higher than the original interest rate. Rate and points are subject to change without notice.

GIRL SCOUTS
A COOKIE, TO YOU. A COMMITMENT, TO HER.

TIFFANY MARBLE
• Thresholds of Marble
• Marble Tables - Made to Order
• Bar Tops & Railings
• Coffee and End Tables
• Table Tops - Made to Order
• Fancy Window Sills
• Plain Window Sills
• Sill for Bay or Bow Windows
• Marble Wall Paneling
• Marble Floor
• Flexible Marble for Curved or Rounded Posts
• Marble or Onyx Sinks and Vanity Tops - Up to 12 ft.
• Special Corner Sinks and Vanities
• Bath Tubs and Showers,
• Complete Marble Bath Rooms
• Marble Kitchen Counter Tops
"If It Can Be Made in Marble, We Can Make It"
— Westland Custom Marble —
36222 Glenwood • Westland
(3 Blocks W. of Wayne Road)
721-0520
M-Sat. 10-5
• YES, We Install
• Financing Available • Free Estimates
Visit Our Factory Showroom

Our new name is longer...but so is our reach.
The 19 Hometown and Observer & Eccentric Newspapers
EXTRA CAR IN DRIVEWAY
CAR GETTING ON NERVES? TAXES TOO HIGH?
Help us help those in need
By donating your used car, boat, real estate...and receive fair market value as a tax deduction when you itemize.
CALL 373-9000
VOLUNTEERS OF AMERICA
VEHICLES DO NOT HAVE TO BE RUNNING CONDITION

GE RCA HOTPRINT
GE/HOTPOINT/RCA/JC PENNEY MAJOR APPLIANCES, TVs, VCRs
1-800-GE-CARES
(1-800-432-2737)
$10 OFF 10% OFF
AN IN-HOME SERVICE CALL (not valid on estimate only calls)
OR...
RETAIL PARTS FOR THE DO-IT-YOURSELFER
GE Consumer Service
'ALL BRAND' VCR SERVICE (Carry-in only)
TROY 1150 Rankin
SOUTHFIELD 25300 W. 8 Mile Rd
LIVONIA 11805 Mayfield
E. DETROIT 15292 E. 8 Mile Rd.

How to win at the numbers game.
The game is newspaper advertising — and the rules are changing. Rates are up in the Detroit News and Free Press. Suburban circulation is down. And all around town, advertisers are wondering what numbers to trust — and where to place their media dollars. What should you do?
LUCKY U PICK 'EM
Beware of smoke and mirrors.
Right now, the News and Free Press circulation is unstable at best. On the other hand, SPRING's network of 39 Detroit suburban newspapers delivers to more than 500,000 households — and that's a *real* number.
How do we know? All SPRING newspapers are *audited*. Every year, the circulation figures for each SPRING newspaper are verified by either CAC or ABC — two of the industry's most highly-respected independent auditors.
No slippery stuff here. SPRING's numbers are tested, tried, and true.
AES
See what's behind the numbers.
OK — so dazzling numbers can be misleading. And, when it comes to newspaper circulation figures, you want more than quantity. You want *quality*.
We've got it. SPRING's one million readers are some of the most affluent consumers around. SPRING newspapers go to suburbs with the spending power to buy more cars, condos, boats, bikes, appliances, apparel, gizmos, and gadgets than most other Michigan communities combined.
Best of all, SPRING delivers this upscale suburban market at a lower cost per thousand than either the News or the Free Press.
Place your bet on SPRING.
Once you've studied the numbers, we're sure you'll agree: SPRING is a sure winner.
SPRING's circulation is solid and stable. It's audited. And it represents more than *one million* readers who have the means to buy what you sell.
No matter how you figure it — those are very good odds, indeed.
SPRING 1st
SPRING SUBURBAN DETROIT NEWSPAPER NETWORK
One call. One order. One ad. One million readers. One heck-of-a-buy.
MARK LEWIS
OBSERVER & ECCENTRIC NEWSPAPERS
(313) 591-2300
Adams Publishing Corporation • Associated Newspapers • Heritage Newspapers, Inc.



BLAKE DISCHER/staff photographer

Ice for charity

Works like Japanese sculptor Matsumoto Toru's ice pagoda will be on display throughout the Michigan Winter Ice Festival, which runs through Feb. 3 at the Michigan State Fairgrounds. Gleaners Community Food Bank Day will be Tuesday at the ice festival. Admission will be free that day for visitors who bring three or more cans of food to donate to needy area residents. Students from more than 80 area schools will be participating in the food drive.

School funding comes up short

Nationwide, legislatures are raising the proportion of school budgets paid by state funds.

"Unfortunately, Michigan has run counter to that trend," C. Philip Kearney, University of Michigan education professor, told the Southeast Michigan Council of Governments.

States currently pay a bit more than 50 percent of all school operating budgets, up from 45 percent in 1978-79. But Michigan has cut its contribution from 38 percent in 1978-9 to less than 32 percent in 1987-8.

KEARNEY IS author of "A Primer on Michigan School Finance" and co-sponsor of the so-called OK (Olmstead-Kearney) principles of school finance reform.

Among those principles: State government should pick up 50 percent of school funding, reform shouldn't be linked to a tax increase, and property assessments should be capped at the rate of consumer price inflation.

"We're hopeful the governor (John Engler) will incorporate some of our proposals," Kearney said.

Engler has committed himself to not cutting state aid, and in his campaign he said he would aim for 50 percent state funding of school costs.

Kearney said $7 billion-plus is spent statewide on public schools, but the range in local spending is $2,500 to $8,000.

He said one mill of local property tax generates $280 per Birmingham pupil and only $27 per Inkster pupil. But he stopped short of advocating tax-base sharing, a proposal tabled last month by SEMCOG.

IN OTHER action, SEMCOG's Executive Committe, meeting in Detroit, endorsed:

- The Oakland County Center for Open Housing's goals of "fair and open housing." Among the goals is "pro-integrative moves" toward housing practices with cooperation from the real estate business.
- Federal funding for "balanced" transportation.
- A role for regional governments in dealing with hazardous wastes and solid wastes.

SEMCOG is a voluntary regional planning agency with members in Wayne, Oakland, Macomb, Livingston, Monroe, St. Clair and Washtenaw counties.

SC eatery offers gourmet meals

Schoolcraft College has reopened its student-operated American Harvest Restaurant for the winter semester.

The restaurant offers gourmet meals prepared by college culinary arts students. Hours are 11:30 a.m. to 1 p.m. Tuesday through Thursday. Buffet meals are served 11:30 a.m. to 1:30 p.m. Fridays. Reservations are recommended and can be made by calling 462-4488.

Watercolor paintings by students of continuing education services art instructor Susan Rosati will be displayed at the restaurant throughout the winter term.

American House is in the Waterman Center of Schoolcraft's main campus, 18600 Haggerty, between Six and Seven Mile roads, Livonia.

Choo-Choo-Choose Classified! BUY SAVE SELL BUY SAVE
With O & E classifieds, you're always on the right track! All aboard for savings!

UGLY KITCHEN CABINETS?
DON'T REPLACE... 'REFACE'
MODERN & EUROPEAN STYLES
FORMICA Solid Colors and Woodgrain
SOLID WOODS Oak, Cherry and Birch
SERVING WAYNE, OAKLAND & MACOMB
• FACTORY SHOWROOM
• FREE ESTIMATES
1642 E. 11 Mile Rd., Madison Hgts. Since 1969
1 Block W. of Dequindre Daily 9-5, Sun. 10-4
Cabinet Clad...541-5252

Arthritis Today
Joseph J. Weiss, M.D. Rheumatology
18829 Farmington Road
Livonia, Michigan 48152
Phone: 478-7860

SEEING A DOCTOR

You may delay seeing a doctor about your joint complaints because you are fearful of what he might tell you or find.

Seek medical advice rather than avoiding it; you may be wrong about your health and are worrying yourself needlessly. Likely, the appointment will ease your mind and rid you of misconceptions.

When you see the doctor, be straight-forward with your concern. Inform him about your worry over being impaired. Bring up about relatives and friends who have arthritis, and how to you, your condition seems to parallel their experience.

Your viewpoint plus what he finds on examination generally allows the doctor to diagnose your condition and to assess if you have arthritis at all. He can discuss treatment and the severity of your condition and include what you thought or heard.

The information you gain will allow you to evaluate nostrums and appliances purported to help arthritis. If you do not seek medical advice and rely on your own half formed ideas, you are prey for hucksters. You will empty your pocketbook and not relieve even the smallest part of your pain.

JOBS, JOBS, JOBS!
HEALTH CAREER RECRUITING EXPO
INTERVIEWS ON THE SPOT!
FREE ADMISSION
Positions Available For All Areas of Health Care
NURSING ADMINISTRATION
MEDICAL TECHS LAB TECHS
PHARMACISTS THERAPISTS
AND MORE!
MAJOR HOSPITALS, AGENCIES, REGISTRIES ETC. ON HAND
In the Greater Detroit Market
Wednesday, Feb. 13, 1991
9:30 A.M. to 2:30 P.M. & 4:00 P.M. to 7:00 P.M.
SOUTHFIELD CONVENTION CENTER
DAYS HOTEL
17017 WEST NINE MILE ROAD
BETWEEN SOUTHFIELD RD & GREENFIELD RD
SOUTHFIELD, MICHIGAN
FOR PREREGISTRATION MAIL OR FAX YOUR RESUME TO:
EMPLOYERS: FOR PARTICIPATION INFORMATION CALL: 1-800-462-7125
THE STUART GROUP
33060 NORTHWESTERN HWY.
WEST BLOOMFIELD, MI 48322
FAX: 313-737-6082
THE STUART GROUP MANAGEMENT CONSULTANTS

JOBS, JOBS, JOBS!
RETAIL, SALES, MANAGEMENT, RESTAURANT, HOSPITALITY, OFFICE PROFESSIONALS CAREER EXPOS
INTERVIEWS ON THE SPOT!
FREE ADMISSION
MEET WITH RECRUITERS FROM MAJOR COMPANIES
In the Greater Detroit Market
Tuesday, Feb. 12, 1991
9:30 A.M. to 2:30 P.M. & 4:00 P.M. to 7:00 P.M.
SOUTHFIELD CONVENTION CENTER
DAYS HOTEL
17017 WEST NINE MILE ROAD
BETWEEN SOUTHFIELD RD & GREENFIELD RD
SOUTHFIELD, MICHIGAN
FOR PREREGISTRATION MAIL OR FAX YOUR RESUME TO:
EMPLOYERS: FOR PARTICIPATION INFORMATION CALL: 1-800-462-7125
THE STUART GROUP
33060 NORTHWESTERN HWY.
WEST BLOOMFIELD, MI 48322
FAX: 313-737-6082
THE STUART GROUP MANAGEMENT CONSULTANTS

WINTER SPECIALS WINTER SPECIALS WINTER SPECIALS WINTER SPECIALS

The International Cultural Festival
January 7 - February 17, 1991

Dozens of the world's finest chefs will bring their talent and skill to The Ritz-Carlton, Dearborn for a six-week celebration of the food and wine of our great planet. Travel the globe from your seat in The Ritz-Carlton to the Soviet Union, Europe and the Orient while enjoying the culinary delights prepared by our special guests.

THE CULTURAL CALENDAR

January 7-13 SOVIET UNION — Hotel Savoy, Moscow
January 14-20 ITALY — Le Strenuse-Positano
January 21-27 GERMANY — Hotel Nassauer Hof, Wiesbaden
January 28-February 3 GREECE — Hotel Grande Bretagne, Athens
February 4-10 JAPAN — Chef Hidemasa Yamamoto
February 11-17 FRANCE — Carlton Intercontinental, Cannes

THE CULTURAL EXPERIENCE

January 28-February 3
GREECE
Hotel Grande Bretagne, Athens

Monday - Fashion Luncheon
Tuesday - Culinary Evening
Thursday - Global Motor Series
Friday - International Spirits Tasting
Sunday - The Grand Brunch and Cameo Concert Series

Please Telephone
Cultural Reservations at (313) 441-2000

THE RITZ-CARLTON DEARBORN
Ford

DISABLED AMERICAN VETERANS
Disabled American Veterans
Livonia Chapter #114
Supports Our Troops
In Operation
Desert Storm

taste buds



chef Larry Janes

Achieving sandwich perfection

You kind of begin to wonder about your state of mental health when, all of a sudden, you begin to question the existence of a grilled cheese sandwich.

Not just any grilled cheese sandwich. Think about this one for a second. I'm talking the ultimate grilled cheese sandwich.

I'm talking about the sandwich that used two of those inch-and-half-thick slices of homemade seven-grain bread that was made two hours earlier. Realizing that not everyone has the wherewithal to make homemade bread just for a grilled cheese, you would search out an obscure little old Italian or Jewish breadmaker who had just the perfect recipe for a hearty and crusty baguette.

If you plan on getting that obsessed over the bread, this will probably mean a trip to the market for some unsalted butter. But, then again, merely opting to open a new whipped-margarine tub just so you won't have to dip into a crumb-scattered mixture of margarine would be well worth this sandwich.

TRYING TO suppress the urge to be a "foodie," I would insist to myself that the grilled cheese not be bastardized with trendy sun-dried tomato slices or gossamer-thin rings of Vidalia onions. No way, Jose. Just the best grilled cheese in town.

You will know there is a far greater power in the universe when, expecting to open the refrigerator door and find a half-dried wedge of Velvetta, you instead notice a little more than three-quarters of a pound of some imported French Fropain cheese that was purchased for the family Christmas open house and somehow got misplaced hiding behind that half-crushed Velvetta box. Even more surprising, is the fact that the Fropain was so well wrapped there still was not a spot of green fuzzies anywhere to be found.

As you bend over to yank on that great drawer sitting ominously under the oven door — you know, the one with enough crumbs spilt within to make a cracker crust — you say that this grilled cheese will be worth the effort to venture to the cellar and locate that wonderous cast iron behemoth that is the only skillet you own that wasn't purchased from Meijer's encrusted with some test-tube produced non-stick coating. Only a heavyweight cast iron can perform the task of toasting the outside bread slices to a light, spotted mahogany while, at the same time, allowing the cheese between to become "raclettish."

The slices of bread will sizzle, if just for a moment. Make sure the fat is not allowed to darken beyond an amber hue as it spreads over the bottom of the skillet.

I will search the junk drawer, narrowly missing a poke of a stray thumbtack while searching for a cheese slicer that will produce millimeter-thick accuracy while slicing the cheese. The cheese will be positioned, almost as if by an artist, making sure that the picture is perfect within the realms of the crusty frame.

I WILL RELY on my raw talent and gut feeling, knowing just when to flip one perfectly prepared side onto the other. No, the crusts will not be removed. The ultimate grilled cheese will be sliced diagonally and placed on a simple white plate, with a little luck, and adorned by either a fat kosher dill from the deli next to the bakery or, if all else fails, a spear from the Aunt Jane's jar.

The only question left to answer is, Will I serve the ultimate grilled cheese with a bowl of Campbell's or the ultimate homemade tomato soup, or not?



By Larry Janes
special writer

JUST THE MENTION of the phrase, "Let's throw a party," can send shock waves of anxiety through the hearts of many. Let's see, there's the caterer, or worse, planning the menu, the refreshments, the seating, the invitations, the major cleanup before, the massive cleanup after.

It's enough to make folks think twice about having a dozen or so friends over for any day, let alone Super Bowl Sunday.

"What a pessimistic attitude," said Rick Bannister of Troy who, along with his wife Connie and their two children, Ricky Jr. and Lucy, hosted a dozen friends, neighbors and their children Sunday when Super Bowl XXV kicked off.

The Bannisters claim that putting together a Super Bowl party really only took about 30 minutes of "OK, let's sit down and plan this baby out" advance thinking.

ONE OF THE reasons the Bannisters threw this party, in all honesty, is that they do carry with them a few years' experience. A large family room, coupled with a big-screen television set — not to mention a finished basement with another TV and VCR that can double as a movie theater for the kids — has made their home the perfect location for a super party.

Connie and the kids spent an hour or so at the family's Macintosh computer designing and formulating the invitations. Rick was in charge of the refreshments and prepared a roaster full of his famous "Mushy Meatballs" that are comfortable on a plate or tucked within the realms of a submarine-sandwich bun. The remainder of the food was supplied by the guests, each getting advance notice to tote a munchie, hot appetizer, salad or dessert.

The Bannisters are experts when it comes to delegating jobs and culinary assignments. Ricky Jr. and Lucy were responsible for getting the basement in shape and for choosing the movies, popping the popcorn and making sure the two coolers were full of snow to keep the refreshments cold.

When queried, Rick claimed he had no problem being in charge of getting the family room in order, along with keeping assorted bowls of munchies filled, for the guests. Professing to have more ability at the office rather than in the kitchen, Connie claims her hardest job on Super Sunday was supervising the kitchen and pointing out to their guests where the platters, bowls and plates were so, "They too could take an active interest in putting out the halftime spread."

Rick and Connie believe it was their main job, as hosts, to make sure guests had plenty of piping hot coffee and hot cocoa, in addition to alternative soft drinks — especially after the fourth quarter whistle blew, so their guests could have a safe trip home. Both made a point of saying they had red ribbons tied to their rear-view mirrors and do not advocate driving while intoxicated and would never allow a guest to get behind the wheel drunk.

BUT MEATBALLS, munchies and a big-screen TV do not a Super Bowl party make. When questioned as to how they kept from

Please turn to Page 2

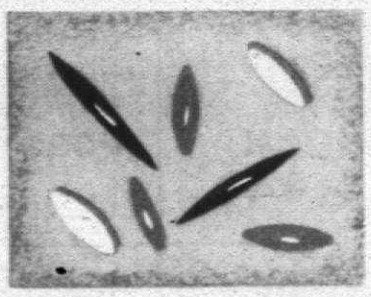

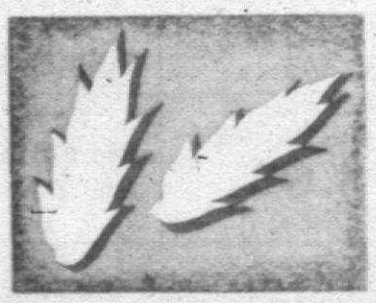

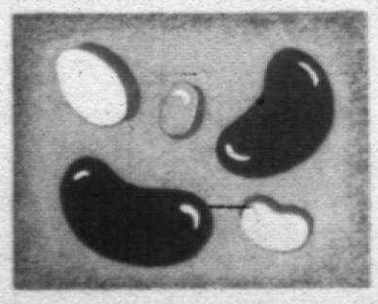

Pritikin urges: Get the fat out

By Anne R. Lehmann
special writer

Polished and tan, Robert Pritikin looks very much like a living advertisment for the program his father Nathan began more than 20 years ago. Though most people associate the name Pritikin with weight loss, in fact it is a lifestyle plan.

Diet, exercise and stress management are all part of a program which goes by the credo "Live Your Life in Your Prime."

After years of concentrating on research to support their clinical findings, the Pritikin people are reaching out to the community at large via the "Eat Healthy! Live Hearty!" program. Events include a free evening seminar with Pritikin, which was held last week at the Townsend Hotel in Birmingham; the Pritikin Cullinary Classic, a chef's competition (not open to the general public) Monday, Feb. 4, at Schoolcraft College in Livonia; and free, eductional handouts in local food stores beginning the first two weeks in February.

"The point of this program "is to let people know that they can eat well without compromising taste or lifestyle," says Pritikin, who is director of the Pritikin Longevity Center.

CITING NUMEROUS studies, Pritikin points to dietary fat as the culprit which leads to the major causes of death in the United States: heart disease, cancer and diabetes. People in countries like China eat a 10 percent fat diet and consequently have a much lower incidence of these life-threatening diseases.

The Pritikin Program advocates a diet of 10 per cent calories from fat. Getting the fat out of what we eat is the bottom line, according to Pritikin, whose plan is said to reduce average blood cholesterol by 23 percent in three weeks.

This is no small feat for Americans whose diet straddles the 30 to 40 percent range of calories derived from fat. When one considers that food which derives 30 percent of its calories from fat can be labeled low-fat, this is not surprising. And although Amercians appear to have become more health-food conscious in recent years, Pritikin maintains that things haven't changed all that much.

In 1978, one study revealed that Americans ate a diet made up of 40 percent fat. In 1989, despite an increased interest in nutrition, fat in the American diet was reduced by only three percent.

People deceive themselves, Pritikin explains. They may eat more vegetables but they stir fry them in oil. They add a bit of butter before broiling their fish, or add oily dressings to large salads. He agrees that they are making better food choices in some respects but that ultimately the preparation of foods is critical to reducing fat consumption.

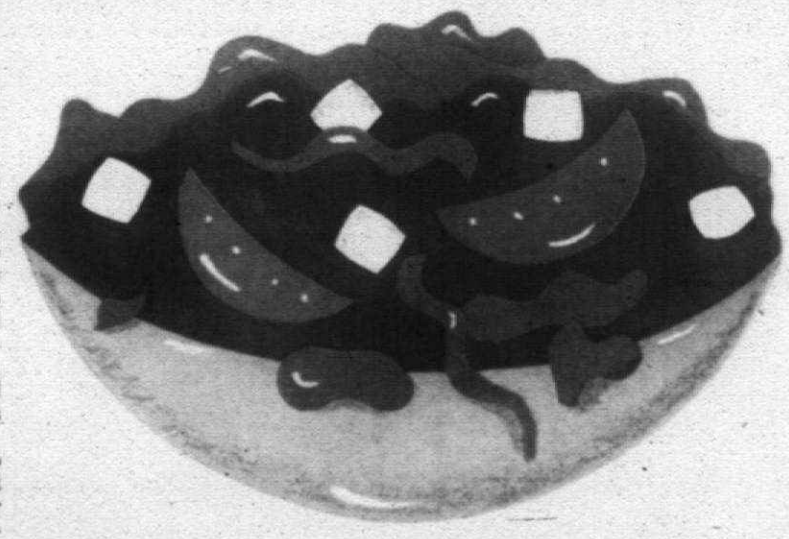

THIS IS WHY the ingredient restrictions for the Culinary Classic, the chef's competition, are largely based on fat, not calorie content.

Please turn to Page 2

Family members share giving a super party

Continued from Page 1

getting six salads of the same genre, Connie pointed out the invitations bluntly spelled out a request for different foodstuffs.

Neighbors Susie and Bob Proctor hauled over a Salton Hot Tray heaped with two different hot appetizers. The Proctors claim to have a butcher as a friend who knows just how to cut up a slab of ribs into tiny riblets which, when precooked and tossed into an equal blend of bottled chili sauce and grape jelly, make for a tasty finger-food that also is finger-lickin' good.

Along with a nacho cheese dip that the Proctors admitted to making with canned Campbell's soup and fortified with diced jalapenos and fresh cilantro, and a basket of University-of-Michigan-inspired blue and regular corn tortilla chips, their contributions were not only tasty but practical and inexpensive.

Vegetarian friends Stan and Josette Jarulzewski were tapped, as in previous years, for their uncanny ability to toss a unique vegetarian salad flavored with sesame oil, nuts, bulghur wheat and finely chopped vegetables. The Bannisters point out this salad is a hit every year not only because it's different, but because it can be shoved into a pita and topped with Rick's Mushy Meatballs for a speciality hero of hero sandwiches. Omit the meatballs and the salad adorns a plate with color, texture and an aroma that always has guests hitting the halftime table for refills.

Business associates Mark and Linda Honniker of West Bloomfield, both professing that their culinary abilities lie solely in keeping gourmet-to-go places like Elwin's Tu-Go in trendy Royal Oak in business, wrote a check to Chef Elwin Greenwald for an ample bowl of his house speciality potato salad. "You don't have to be a Julia Child in the kitchen to enjoy good food," said Linda. "All you need is money in the bank."

"SPOKEN LIKE someone who uses the microwave as a $500 baked-potato maker," I responded.

So if you are thinking about tossing an informal party this year, or a Super Bowl party next year, take a lesson from the Bannisters. Check out your options and your guest list, then delegate.

RICK BANNISTER'S MUSHY MEATBALLS (Makes about 100)

2 pounds ground stewing beef
1 pound ground pork
1 cup crushed saltine cracker crumbs
1 small can mushrooms in gravy sauce, pureed
8 ounces tomato sauce
3 tablespoons Worcestershire sauce
1 small onion, chopped fine
3 ribs celery, chopped fine
1 can Campbell's cream of mushroom soup
1 can Campbell's cream of celery soup
2 cups milk

In a large bowl combine ground beef with ground pork. Add cracker crumbs. Puree the small can of mushrooms in gravy in a blend or processor until smooth. Add to meat mixture. Add tomato sauce, Worcestershire, onions and celery. Mix well. Shape into meatballs and place on broiler rack. Preheat oven to 375 degrees. Place meatballs on rack and bake for 20 minutes or until barely cooked throughout. Transfer meatballs to roasting pan. Combine cream soups with milk, mix well, pour over meatballs and continue cooking, uncovered, for 45 minutes.

SWEET AND TANGY RIBLETS

1 rack pork ribs
6 cups water
1 cup vinegar
12 ounces bottled chili sauce
12 ounces grape jelly

Have butcher trim and cut ribs into 2-inch riblets. Place ribs in a large pot, cover with water and add vinegar. Parboil for 30 minutes. Drain. Arrange parboiled riblets on a baking sheet. In a bowl, combine chili sauce with grape jelly. Mix until well blended. Brush sauce over riblets. Pop under broiler for 5 minutes or until cooked throughout. Heat remaining sauce until hot. Add riblets, toss to coat. Keep warm and serve with tongs.

NUTTY VEGETARIAN SALAD

3 cups bulghur wheat
Water
1 cup chopped nuts (such as walnuts, almonds, pistachios or pine nuts)
1 bunch green onions, chopped
½ cup cauliflower
½ cup broccoli
½ cup vegetable oil
4 tablespoons sesame oil
½ cup lemon juice
Salt and pepper to taste

Place bulghur wheat in a medium bowl. Add just enough water to cover and allow to soak for 15 minutes. Add nuts and green onions. Mix. Set aside. Blanch cauliflower and broccoli in some boiling water for 1 minute. Drain and refresh until cold water. Drain well. Add to bulghur wheat mixture. Toss. Combine vegetable oil with sesame oil. Pour over salad. Add lemon juice. Toss to mix well. Correct seasonings with salt and pepper.

Robert Pritikin tells Americans to get fat out of diet

Continued from Page 1

What about the use of cholesterol-free oils? Pritikin again refers to studies which demonstrate that eating polyunsaturated fat indirectly stimulates the production of cholesterol. Additionally, he points out that by eating fried foods one nurtures a taste for them. Ironically, according to Pritikin, people are born with an innate preference for sweets. A taste for fat is cultivated.

He also attributes the failure of most weight-loss diets to the focus on portion control instead of the elimination of fats. "Buy a frozen diet dinner and see how small it look on a dinner plate," he recommends. Analyze its contents and you will discover that the portion is small because the fat content is so high. Fat is so calorically dense that it requires portion control.

Pritikin maintains, and he cites several studies again to back him up, that a person on a fat-free diet can eat as much as he wants and still lose weight. "A person should be able to walk away from the table feeling satisfied," he says.

One of the many diet pitfalls is dining out, and although restaurants are trying to offer more healthful options, Pritikin believes the choices are still too limited. "We go out to eat as a reward and end up punishing ourselves by eating and drinking the wrong things," he says emphatically.

IT IS HOPED that the Culinary Classic will inspire noted chefs — including Steven Allen of the Golden Mushroom in Southfield, Ed Janos of Too Chez in Novi, and others — to create culinary adventures using Pritikin-approved foods.

"Fat-free food that is prepared well is wonderful," Pritikin says, "and it should have a regular place on the menus of all fine eating establishments."

How does one adapt to a fat-free diet, especially in a world of microwaveable and fast foods? According to Pritikin, planning ahead is key. "If you keep your kitchen stocked with healthful foods that are easy to prepare, eating well will become second nature," he says confidently.

These recipes are provided by the Pritikin Program and include Pritikin products available in area supermarkets.

STIR-FRIED BEEF AND BROCCOLI

¾ pound well-trimmed boneless top sirloin steak (about 1 inch thick)
3 cups small broccoli florets
2 tablespoons dry sherry or water
1 tablespoon cornstarch
1 cup Pritikin Chicken Broth
2 teaspoons "light" soy sauce (light sodium)
2 cloves garlic, minced
1 to 2 teaspoons finely grated fresh ginger
¼ to ½ teaspoon crushed red pepper flakes
2 cups cooked brown rice

Slice steak into ⅛-by-2-inch strips. Lightly spray 10-inch skillet with nonstick cooking spray. Heat skillet over medium-high heat until hot. Add beef and broccoli; stir-fry 3 to 5 minutes or until beef is no longer pink. Combine sherry and cornstarch; stir in remaining ingredients except rice. Pour over beef and broccoli; cook 2 to 3 minutes or until sauce has thickened, stirring constantly. Serve with brown rice. 4 servings.

Nutrition Information (per serving): Calories, 270; Protein, 25g; Carbohydrate, 32g; Total Fat, 5g; Cholesterol, 50mg; Dietary Fiber, 2g; Sodium, 230mg. Percent of calories from fat: 17.

ITALIAN PASTA SALAD

4 ounces Pritikin Rotini Select
One 14-ounce can water-packed artichokes, rinsed and drained
½ cup cherry tomatoes, quartered
½ cup mushrooms, halved
1 small red pepper, cut into strips
1 small red onion, cut into strips
¼ teaspoon black pepper
One 8-ounce bottle Pritikin Italian Dressing

Cook rotini as package directs; rinse with cold water and drain. Combine all ingredients in large bowl. Cover and refrigerate 2 hours before serving. 6 servings.

Nutrition Information (per serving): Calories, 110; Protein, 4g; Carbohydrate, 24g; Total Fat, 1g; Cholesterol, 0mg; Dietary Fiber, 4g; Sodium, 25mg. Percent of calories from fat: 5.

TEX-MEX BEAN CHILI

1 medium onion, chopped
1 medium green bell pepper, chopped
Two 14½ ounce cans no-salt-added tomatoes, drained and chopped (reserve liquid)
3 cups cooked kidney beans or two 15-ounce cans, rinsed and drained
1 cup Pritikin Spaghetti Sauce
1 tablespoon chili powder
2 teaspoons ground cumin
½ teaspoon cayenne pepper

Please turn to Page 4

Package Liquor

STANDARD FOOD MKT.
31226 Ford Rd. • Garden City • 427-3100
Same Location for 20 Years
♥ We Sell Fresh Flowers for Valentine's Day ♥
We Carry Western Beef U.S.D.A. Grade A
—We Sell Baseball Cards—

Prices effective thru 2-3-91

MEAT BUNDLE		MEAT BUNDLE	
Approx. 3 LB. PACKAGES OF...		*FREE* Approx. 3 LBS. COUNTRY RIBS	
Chicken Breast	Club Steaks	6 Lbs. Center Cut Pork Chops	
Lean Pork Chops	Country Ribs	4 Lbs. Round Steak	
Lean Pork Steaks	Rib Steaks	5 Lbs. Boneless Roast Sirloin Tip	
Sirloin Steak	N.Y. Strip Steaks	3 Lbs. Breakfast Sausage	
Beef Stew	Round Steaks	6 Lbs. Smoked Picnic Ham	
Plus 3 LBS. Ground Chuck		10 Lbs. Whole Cut-Up Chicken	
$79.98		10 Lbs. Ground & 5 Lbs. Bacon	
		Approx. 55 Lbs. $89.99	
GROUND ROUND 5 LBS. $8.99		FAYGO 2 for $1.50 + DEP.	
Whole, Cut and Wrapped Free N.Y. STRIPS $2.99 LB.		Hygrade HOT DOGS 88¢ PKG.	
Farm Maid BREAD 2 for $1.00		Page PAPER TOWEL 79¢ EA.	

1058 S. Main
Plymouth

Whole **FRYERS** 59¢ lb. Limit 3
With Coupon • 1-28-91 to 2-3-91

Homemade Corn Style **SAUSAGE** $1.99 lb.
With Coupon • 1-28-91 to 2-3-91

The PORTERHOUSE MEATS 455-6770

BAKING POTATOES 99¢ 10 lb. Bag

Original **WORD OF MOUTH Spaghetti Sauce** $1.00 OFF
Wednesday Only • With Coupon

VALUABLE COUPON
Bring in this ad and receive 50¢ off your order
OR
10% Off Seniors.
One coupon per person per visit.
We don't claim to be the best. We'd rather let our customers be the judge.
Jean's Pasty Shop
19373 Beech Daly 537-5581

PASTIES
Mon.-Wed. 10-7
Thurs.-Fri. 10-7
Sat. 10-6
Celebrating 31 Years Service
COUSIN JACK PASTIES

"Please, my little girl needs blood."

Imagine if you had to ask for blood to save the life of someone you love. Next time the American Red Cross asks, give blood, please.

GIVE BLOOD, PLEASE
American Red Cross

MAKE A CHANGE
ACCEPT THE CHALLENGE
GIRL SCOUTS
JOIN TODAY

Everyday Goodness From...

BOB'S OF CANTON

8611 Lilley Road (at Joy Road) • Across From Mettetal Airport
Prices Effective Jan. 28th thru Feb. 3rd, 1991
Call us for your special needs... **454-0111**
Hours: Mon.-Sat. 9-8 Sunday 10-6

5 LB. SALE • 5 LB. SALE
U.S.D.A. Grade A • BONELESS • SKINLESS
CHICKEN BREASTS $2.19 lb.
• 5 lbs. or more
• Limit 10 lbs.
Lesser Amounts....$2.39 lb.

• FROM OUR DELI •
Old Fashioned Virginia **BAKED HAM** ..... $2.39 lb.
Sharp **AMERICAN CHEESE** ... $2.29 lb.

Fresh Hamburger Made From **CHOPPED SIRLOIN** $1.77 lb.
5-10 lb. Bag.
Lesser Amounts....$2.59 lb.

U.S.D.A. Choice Beef • BONELESS
ENGLISH CUT ROAST (5 lbs. or more)..... $1.97 lb.
Lesser Amounts....$2.37 lb.

5 lb. SALE • U.S.D.A. Grade A
Country Style RIBS (5 lb. or more)..... $1.39 lb.
Lesser Amounts....$1.59 lb.

Thanks • Thanks • Thanks
To all our friends who donated to the Holy Trinity Turkey Fund...we ALL helped feed 200 families. From all of us at Bob's of Canton...we thank you!

Fresh Hamburger Made From **GROUND CHUCK**
5 lbs. or more..... $1.44 lb.
5-10 lb. Family Pack
Lesser Amounts....$1.64 lb.

U.S.D.A. Grade A **CENTER CUT CHOPS**
5 lbs. or more..... $2.39 lb.
Lesser Amounts....$2.59 lb.

U.S.D.A. Select **NEW YORK STRIP STEAKS**
5 lb. or more..... $3.88 lb.
Lesser Amounts....$4.08 lb.

Fresh Frozen From New Zealand **RED COD FILLETS**
5 lbs. or more..... $2.79 lb.
Lesser Amounts..... $2.99 lb.

5 LB. SALE • 5 LB. SALE
U.S.D.A. Choice Beef • BONELESS
CHUCK ROAST $1.77 lb.
• 5 lbs. or more
Lesser Amounts....$2.07 lb.

5 lb. SALE • U.S.D.A. Grade A
PORK SHOULDER STEAK
5 lbs. or more..... $1.44 lb.
Lesser Amounts....$1.64 lb.

• FROM OUR DELI •
Lefkofsky's All White Meat
TURKEY BREAST ..... $1.99 lb.

5 lb. SALE • U.S.D.A. Choice
BEEF STEW MEAT (5 lbs. or more) ..... $2.19 lb.
Lesser Amounts....$2.39 lb.

U.S.D.A. Grade A • HOMEMADE
POLISH • ITALIAN SAUSAGE
5 lbs. or more... $1.67 lb.
Lesser Amounts....$1.87 lb.

February is National Beef Month.
THINK BEEF...EAT BEEF
We Accept Food Stamps &

Brigitte Launce does HeartSmart cooking



family-tested winner dinner

Betsy Brethen

The other day, I was leafing through an old cookbook that has been collecting dust on a bookshelf for years. The amount of butter, sour cream and other high-cholesterol ingredients used in the many different recipes was enough to make my heart constrict just by reading them.

Today, newer cookbooks reflect the trend toward eating more healthfully, by using recipes that have edited out excess fats, sugar and cholesterol but still retain satisfying flavor and nutrition. This week's Winner Dinner Winner, Brigitte Launce of Farmington Hills, has a personal commitment to and healthy cooking. Her husband of 23 years, WJR radio personality Jimmy Launce, suffered a heart attack three years ago and had a quintuple bypass surgery. She credits his surgeon, Dr. Signey Goldstein, and the Heart and Vascular Institute at Henry Ford Hospital for saving his life. Once he recovered, they became active supporters of the HVI, as it is truly an organization very near and dear to their hearts.

Together they, along with Nina and Bob Machus, are co-chairing Art from the Heart, a fundraiser put on by the HVI to help raise funds for the Community Cholesterol Control Program at Henry Ford Hospital. It will be held Monday, Feb. 4, at the Machus Sly Fox restaurant in Birmingham. From 7-10 p.m., HeartSmart hors d'oeuvres and desserts will be served during an auction of original art and other items. If you are interested in attending, please call 876-2727 for tickets and information by Wednesday, Jan. 30.

Originally from Frankfurt, Germany, Brigitte Launce came to the United States 25 years ago, planning to work as a model and stay only one year. Her plans changed when she met Jimmy Launce, and now that she has become an American citizen, she jokingly admits that the only thing left about her that is German is her accent.

SHE CONSIDERS herself semi-retired from her modeling career but still enjoys working on a limited basis. Now a student at Oakland Community College, she is taking art classes, with the eventual goal of getting into the fashion world or perhaps becoming an interior designer. Parents of three grown children and grandparents as well, the Launces have busy, fulfilling lives and continue to be grateful for continued good health and the wonderful staff at the HVI.

Thank you, Brigitte Launce, for sharing your recipes, and I hope that Art from the Heart is a huge success.

As well as being food-related, this column tries to be life-related. As we begin a new year, let us try to keep the spirit of outreach alive in our hearths and hearts and go forth and serve.

Submit your recipes, to be considered for publication in this column or elsewhere, to: Winner Dinner, P.O. Box 3503, Birmingham 48012. All submissions become the property of the publisher. Each week's winner receives an apron with the words Winner Dinner Winner on it.

Recipes are printed the same size so that you may clip and save them in a three-ring binder. Use a paper punch to make holes in the clipping or paste the clipping on a blank sheet of three-ring notebook paper. Another option is to simply file the clippings in a folder with pockets that will hold them.



SHARON LE MIEUX/staff photographer

Farmington Hills resident Brigitte Launce prepares a meal featuring turkey steaks. Here she relaxes with family pet, Bismark.

Observer & Eccentric

Winner Dinner

Recipes

FANCY TURKEY STEAKS

Low in fat and long in flavor, this delicious recipe can also be made with boneless chicken breasts or veal scallopini. It can be made ahead up until the point where it is baked, which should be done just prior to serving. This recipe serves 4-6.

1 pound turkey breast slices
⅔ cup flour
½ teaspoon paprika
¼ teaspoon salt
⅛ teaspoon pepper
Boiling water
2 teaspoons margarine
½ package sun-dried tomatoes, 3-ounce size
2 teaspoons olive oil
3 cloves garlic, crushed
1 cup chopped onion
1 cup grated carrots
½ cup white wine
2½ cups canned, peeled and cut-up tomatoes
2 teaspoons lime juice
1 tablespoon cilantro
Ground pepper
2½ cups cooked rice
½ cup imitation sour cream

Flatten each turkey slice between waxed paper by pounding it with the edge of a saucer or the middle part of a rolling pin. Combine the flour, paprika, salt and pepper. Rinse off each of the slices in water and dredge in the flour mixture. Refrigerate them for 30 minutes.

Pour boiling water over the sun-dried tomatoes. Set them aside and let them soak for a few minutes. Heat the margarine and the olive oil in a pan and saute the crushed garlic cloves, onions and carrots in it. Add the canned tomatoes and wine and let the mixture cook down. Drain the sun-dried tomatoes and cut them into thin strips and add them, the lime juice and the cilantro to the other ingredients. Allow to simmer gently for a few minutes. In another pan, sear the turkey slices till browned on both sides. Arrange the steaks in a baking dish in a single layer. Pour the prepared sauce over the meat and cover it with foil. Bake for 20 mintues in a preheated 350-degree oven. When ready to serve, arrange the steaks over the rice and garnish with a dollop of imitation sour cream.

MIXED GREEN SALAD

Make up a mixed green salad, composed of different greens such as lettuce, spinach and red-leafed radicchio. Serve the dressing on the side.

FRESH FRUIT SALAD

Cut up different kinds of fresh fruit such as apples, oranges, kiwis, grapes, bananas, pears and dates. Combine them in a large bowl and pour fresh-squeezed lemon or lime juice over them. Another option, for adults only, is to pour 1 cup of your choice of fruit liqueur, such as Triple Sec, banana, raspberry, or whatever you would prefer. Allow the fruit to soak in this liqueur for 1 hour.

Serve with your choice of non-fat cookies.

Shopping List

1 pound turkey slices
Flour
Paprika
Salt
Pepper
Fresh garlic
Onions
Carrots
1 can peeled tomatoes, 28-ounce size
Cilantro
1 package sun-dried tomatoes, 3-ounce size
Margarine
Olive oil
Imitation sour cream
Long grain white rice
White wine
Your choice of mixed greens
Your choice of low-cal, low-fat salad dressing
Low-fat cookies
Apples
Oranges
Kiwis
Grapes
Bananas
Pears
Dates
1 lemon
1 lime
Your choice of fruit liqueur (optional)

Notes

new products

● **PUMPKIN PIE**

Foodland Distributors has introduced a cholesterol-free pumpkin pie by Jessie Lord Baked Goods. The pie has no cholesterol, nearly 20 percent fewer calories and less sodium than its traditional counterpart.

The pies are available at the in-store bakery departments at all affiliated Foodland stores.

● **DOWN SIZE**

Awrey counters in most food stores throughout the Detroit area have products downsized for smaller families. These include two 6-pack Dunkers (Almond Crunch and Glazed); three 6-pack Donuts (Plain, Sugar and Assorted); one 6-pack Mini Danish, 6-inch Double Chocolate Layer Cake.

Oscar Mayer
DETROIT PISTONS

HEY KIDS!

ENTER THE
"Meet Your Favorite Piston"
- Sweepstakes -

Just fill out and mail this entry form and you may be eligible to win!

Oldies 104.3 WOMC



"Tastes So Great You Won't Even Know What's Missing!"

OFFICIAL SWEEPSTAKES RULES AND ENTRY FORM
(No Purchase Necessary)

1 To enter, send either the completed entry form or a 3-1/2x5 card on which you have printed your name, address, zip code and daytime telephone number, plus the words "Oscar Mayer" and mail to "MEET YOUR FAVORITE PISTON" SWEEPSTAKES, Oldies 104.3 WOMC Studios, Detroit, Michigan 48226. Sweepstakes begins January 28, 1991 and entries must be received by February 22, 1991. Enter as often as you like, but each entry must be mailed separately. All entries must be legible. Mechanical reproductions will not be honored. Sponsor not responsible for lost, late, illegible, misdirected, postage due or mutilated entries. All entries and correspondence become property of sponsor and none will be returned. Entries mailed to any other address will not be honored.

Name
Address
City State Zip
Telephone Number
Store from which you are entering

2 Random daily drawings will be conducted on the Tom Kelly Morning Network Oldies 104.3 from February 8, 1991 through February 22, 1991 from among all valid entries received. By participating, entrants agree to official rules and decisions of judges, which will be final. Odds of winning based upon number of entries received. Winners will be notified by mail or phone. Need not be present to win. One prize per household, family, or address. Parent or guardian of prize winner must sign affidavit of eligibility and compliance with rules and a release from liability prior to prize acceptance or prize will be forfeited and an alternate winner selected. Winner's companion(s) or companion's legal guardian may also be required to sign a release from liability. By accepting the prize, winner consents to the use of name/likeness and address (city and state) for publicity, advertising and promotional purposes without additional compensation.

3 Prizes: (14) Grand Prizes: Four tickets to one Detroit Pistons home basketball game (date of game to be determined by order in which winner's name is drawn), one autographed souvenir Pistons basketball, one 8x10 black and white photo of a Pistons player, a $10 gift certificate for Pistons souvenir merchandise, and the winner will have the opportunity to meet his/her favorite Pistons player before the game. Transportation is the sole responsibility of the winner. Total value of Grand Prize is $150. Total value of prizes is $2,100. All prizes will be awarded.

4 Sweepstakes open to U.S. residents, 5-15 years of age during the continental U.S. except employees and immediate families of employees of WOMC Radio or Oscar Mayer Foods Corporation and their subsidiaries, affiliates, distributors, retailers, wholesalers, suppliers and advertising or promotion agencies. Void where prohibited or otherwise restricted by law. All federal, state and local laws and regulations apply. Taxes are the sole responsibility of the winner. Prizes are not transferable or assignable. Minors must be accompanied by an adult.

5 For a list of Grand Prize winners, send a stamped, self-addressed envelope to: Meet Your Favorite Piston Sweepstakes, Oldies 104.3 WOMC Radio, Detroit, Michigan 48226. Requests must be received by April 1, 1991.

Bob's Farm Market

Mon.-Sat. 9-8
Sun. 9-6
Prices Effective Jan. 28-Feb. 3, 1991

421-0710
31210 West Warren • Westland
Merri-Warren Shopping Center

Your Local Fresh MEAT, DELI, SEAFOOD, FRUIT & VEGETABLE STORE



U.S.D.A. Western Grain Fed Beef • BONE IN
PRIME RIB STEAK $3.99 lb.

U.S.D.A. Western Grain Fed Beef BONELESS **PRIME RIB STEAK** $4.99 lb.

Sliced to Order Gourmet **TURKEY BREAST** $2.39 lb.

U.S.D.A. Western Grain Fed Beef **LONDON BROIL** $3.89 lb.

Grade A Fresh Rolled • BONELESS **PORK ROAST** $1.59 lb.

Grade A Fresh Boston Butt **PORK ROAST** $1.29 lb. Sold As Roast

Made Fresh Daily Our Own Store Made Bulk **PORK SAUSAGE** $1.19 lb.

Crisp-N-Crunchy Imported Green Seedless **GRAPES** 99¢ lb.

Made Fresh Daily In-Store Bob's Fresh **POLISH, SWEET or HOT SAUSAGE** $1.69 lb.

Lipari • Yellow or White **AMERICAN CHEESE** $1.79 lb.

Regular or Garlic • Dairy Fresh **SLICING BOLOGNA** $1.69 lb.

Bob's Best Seafood Catch **SWORD FISH STEAKS** $4.99 lb.

Grade A Fresh • Western Style Pork **SPARE RIBS** $1.39 lb.

Grade A Fresh • Whole **CHICKEN BREAST** 99¢ lb. Sold as Whole Breast Only. Limit 10 lbs.

WE RESERVE THE RIGHT TO LIMIT QUANTITIES
ALL SALES ITEMS AVAILABLE WHILE SUPPLIES LAST.

Remember name Hacienda

Wine shops display a plethora of brands, labels and grape varieties from France, Germany, Spain and California. Shopping for wine is easier when you know the name of a full-spectrum winery that you can trust. One name to look for is Hacienda, a small California winery that still remains relatively undiscovered by most of America's wine-consuming public.

Hacienda Winery is in Sonoma County, where Count Agoston Haraszthy, a Hungarian nobleman, first planted vineyards of European grape varieties in 1857. Here, Hacienda handcrafts seven vintage-dated varietals: chardonnay, chenin blanc, sauvignon blanc, gerwurztraminer, pinot noir, zinfandel and cabernet sauvignon.

Believing that great wines are grown in the vineyard, winemaker Eric Laumann harvests and ferments each lot of grapes separately.



focus on wine

Eleanor and Ray Heald

WINE SELECTION OF THE WEEK

1989 Hacienda Chenin Blanc ($9) is a benchmark, dry-style California chenin blanc. Its true-to-type varietal style, quality fruit and resultant charm make it easy to match with food such as shellfish, salads, grilled fish or poultry. According to Madeline Triffon, sommelier at the Rattlesnake Club, this is the best chenin blanc made in California.

This labor-intensive and time-consuming practice allows the fruit from each vineyard to be evaluated individually for constant improvement in grape selection.

Laumann creates the Hacienda wines with moderate alcohol, a balance of fruit and oak flavor and a subtle beauty that will enhance fine food.

Over a glass of 1989 Hacienda Dry Chenin Blanc we recently had the opportunity of speaking with Bob Cooley, winery representative and national sales manager.

"CHENIN BLANC is fresh, fruity and fun," Cooley explained. "This is a rich man's chenin, not a poor man's chardonnay. Chenin blanc is not a second-class citizen compared to chardonnay. This wine showcases ripe California fruit that goes so well with an appetizer of fresh melon wrapped in thinly sliced prosciutto."

Cooley has the right idea. The wine world is filled with tremendous variety, but when selecting wine most consumers request chardonnay or cabernet.

Tasting two vintages (1985 and 1988) of Hacienda Chardonnay side by side was a education in the flavor evolution of white wine. The more mature wine showed toasty oak aromas that were inviting but with less emphasis on fresh fruit. The youthful version was alive with bright, fresh flavors and creamy feel. Our rule of thumb calls for aging most white wine no longer than three to five years past the vintage.

Hacienda Reserve Cabernet Sauvignon is released from the winery six years after the harvest. The current release is the 1984, a wine with three years' barrel age and three years' bottle age. When a Hacienda Cabernet arrives in the marketplace, the consumer can be confident that it is ready to drink. The 1984 exhibits lush fruit, smooth texture and attractive spice.

If you are in the market for a special meritage blend of cabernet sauvignon, merlot and cabernet franc, consider the 1987 Antares from Hacienda. This is connoisseur's wine and needs three more years' aging. This wine bursts with young fruit flavor and rich, structured tannins. As always, our advice is: If you like it, drink it.

cooking calendar

● **'HEALTHY HEART'**

February is national "Heart Month." Hudson's, in partnership with the HeartSmart program of the Henry Ford Heart and Vascular Institute at Henry Ford Hospital in Detroit, will host a "Healthy Heart Week," Feb. 10-16, at 13 Hudson's store locations. Activities include cooking demonstrations, blood pressure screenings and sampling of "Marketplace Lite" food products. Participating Hudson's stores will have a calendar of the activities in their Marketplace department.

Pritikin urges: Get the fat out

Continued from Page 2

Lightly spray large saucepan or Dutch oven with no-stick cooking spray. Cook onion and green pepper over medium-high heat 3 to 4 minutes or until peppers are crisp-tender, stirring frequently. Add remaining ingredients; mix well. Cover; reduce heat to low. Simmer 25 to 30 minutes. 8 servings.

Nutrition Information (per serving): Calories, 130; Protein, 8g; Carbohydrate, 25g; Total Fat, 1g; Cholesterol, 0mg; Dietary Fiber, 3g; Sodium, 35 mg. Percent of calories from fat: 6.

Flan combines apples with ricotta

Food companies are now offering reduced-calorie versions of popular dessert ingredients. Apple and Ricotta Flan uses the sweet flavor of fruit and reduced-fat ricotta cheese.

APPLE AND RICOTTA FLAN
One 2-pound container reduced-fat ricotta cheese
Butter or vegetable cooking spray
2 eggs
1 cup peeled and chopped tart apple
¼ cup confectioners' sugar
2 tablespoons all-purpose flour
Grated peel of 1 lemon
½ teaspoon cinnamon
Pinch nutmeg

Place ricotta in a sieve set over a bowl. Cover and refrigerate. Let drain several hours or overnight. Preheat oven to 325 degrees. Butter a 9-inch springform pan.

In food processor or blender, process ricotta until smooth. Add remaining ingredients; process until well blended. Pour into prepared pan.

Place pan on cookie sheet; bake 1 hour and 10 minutes or until set and lightly browned. Cool flan on wire rack to room temperature. Cover and refrigerate.

Run a knife around the edge of flan to loosen; remove sides of pan. Garnish with thinly sliced red or green apple, if desired. Makes 10 servings.

(Recipe from: Pollio Dairy Products.)

Chef Larry gives recipe

See Larry Janes' column Taste Buds on Page 1B.

THE ULTIMATE GRILLED CHEESE SANDWICH
2 slices bread
2 tablespoons plus 2 teaspoons butter or margarine
2 ounces (about 2 medium slices) Fropain or other cheese

Preheat cast-iron skillet over medium heat for 3-4 minutes. Grease 1 side of each bread slice with either butter or margarine. Place greased side down in the skillet and cook until bottom of bread is golden. Place bread slices together, continue to cook, without smashing, for 1 minute on each side to melt cheese in center. Serve immediately.



Small in size, big in reach.
O & E CLASSIFIEDS

Ackroyd's
SCOTTISH BAKEHOUSE
REDFORD 25566 Five Mile Road 532-1181
BIRMINGHAM 300 Hamilton 540-3575

for all your bakery needs...
• Gift Baskets/Special Orders • Imported Specialty Foods • Shepherds Pies • Shortbread & Cookies

EVERYDAY:
• Scotch Meat Pies • Scottish Pastries • Cinnamon Rolls • Brownies
• Crumpets • Scones • Bread • Steak Pies

ALL WEEK! **PASTIES**
TASTY TURNOVERS FILLED 3 WAYS!
Buy 4 for $4.00 • Beef & Vegetable • Chicken & Vegetable • ...and Pizza

Crumpets 95¢ ea. pack of six

Specials good thru Saturday February 2, 1991

CANTON CENTER FOOD MARKET
• Full Grocery Line • Fresh Meats • Produce • Deli • Beer & Wine • Lotto
OPEN MON.-SAT. 8 A.M.-11P.M. • 9 A.M.-10 P.M.
LOCATED AT #177 SHELDON RD., JUST S. OF JOY • CANTON • 459-7751
Home of $50,000 Fame & Fortune Winner & $1,000 Tic-Tac-Cash Lottery

Porterhouse Steaks $3.89 lb. | T-Bones $3.89 lb.
Center Cut Pork Chops $2.49 lb. | Roast Beef $3.99 lb.
Winter's Cured Ham $3.39 lb. | Krakus Polish Ham $3.39 lb.
Diet Pepsi 12 Pack Cans $2.99 + Dep. | Lipari Provolone $2.29 lb.

IT'S TIME TO BUY GIRL SCOUT COOKIES.

GIRL SCOUTS



You won't notice any difference, but your country will.

The five minutes you spend registering with Selective Service at the post office won't change you. But it *will* make a difference to your country. So when you turn 18, register with Selective Service. *It's quick. It's easy. And it's the law.*

A public service message of this publication and Selective Service System.

● The pulse of your community ● The pulse of your community ● The pulse

Good ol' Country Goodness at Canton Country Market

Fresh HAMBURGER Made From GROUND CHUCK $1.39 lb. 5 lb. Bag

U.S.D.A. Whole NEW YORK STRIPS $2.99 lb. Cut Free

Coming Soon... Complete Carry-Out • Chicken Ribs • Pizza • Pasta • Much More

U.S.D.A. BONELESS CHUCK ROAST $1.79 lb.
BONELESS CUBED STEAK $2.09 lb.
Fresh PORK STEAK $1.29 lb.
Fresh SPINACH 79¢ 10 oz. pkg.
Fresh Grade A CHICKEN LEG QUARTERS 39¢ lb. 5 lb. Bag
Florida TOMATOES 59¢ lb.

Fresh Grade A Chicken WHOLE FRYERS 49¢ lb.
California HEAD LETTUCE 69¢ ea.
Washington RED, DELICIOUS APPLES $2.49 lb. 5 lb. Bag
Fresh Grade A BONELESS • SKINLESS CHICKEN BREAST $2.19 lb.

Long Acres Deli-Style TURKEY BREAST $1.99 lb.
Gunsberg CORNED BEEF $3.19 lb.
Long Stem ROSES $9.95 Dozen
Gunsberg ROAST BEEF $2.99 lb.
Baked Fresh Daily Hard Crust ITALIAN BREAD 2/99¢

Canton Country Market
459-7845
6111 Canton Center Rd.
¼ Mile North of Ford Rd.
"Look For The Barn"
Prices Effective Jan. 28-Feb. 3
Mon.-Sat. 9:00-7:00
Sun. 10:00-6:00

WINTER SPECIALS WINTER SPECIALS

This Week Only
15% OFF
All Eve of Milady Gowns (New orders only please) And Jon Bradley Collection Headpieces



Kina's bridal
570 S. Main
455-1100

Hours:
Monday 10-8, Tuesday 10-6
Wednesday 10-8, Thursday 10-8
Friday 10-6, Saturday 10-5

WINTER SPECIALS WINTER SPECIALS

Last Chance
Last Chance
Last Chance

FINAL SEALY CLOSEOUT SALE

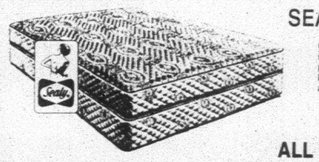

INCLUDING SEALY POSTUREPEDIC®
Great day to buy America's No. 1 selling mattress...while we have stock at the old prices. Beat the price rise and start to enjoy Posturepedic mornings! No morning backache from sleeping on a too-soft mattress.

Buy Now! Before prices go up

ALL 1990 STYLES MUST GO

prices starting at
$79 twin/each piece

FREE SHEET or FRAME with any steel-span Posturepedic set

POSTUREPEDIC I
Twin ea. pc. $139
Full ea. pc. $189
Queen set $399
King set $589

Most items in stock for FREE immediate delivery and set-up.

Since 1933 WB Walker/Buzenberg fine furniture
240 NORTH MAIN STREET • PLYMOUTH • 459-1300
Mon., Thurs., Fri. 10-9 • Tues., Wed., Sat. 10-6
...Visit Our New Sealy Sleep Center...

FREE WINDOWS
FREE BUILT-IN BURGLAR ALARM SYSTEM Min. 5 Windows

Buy 5 Windows, Get 1 Free - Buy 10 Windows, Get 2 Free.

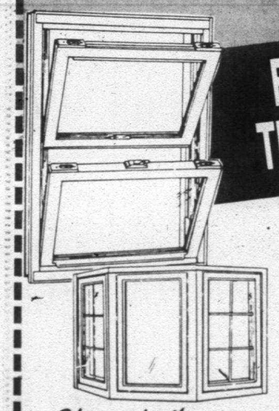

BUY DIRECT FROM THE MANUFACTURER

• ENERGY SAVING
• LIFETIME WARRANTY
• SENIOR DISCOUNT

NO MONEY DOWN
No Payments for 90 Days

Shop at Home
522-2190
Toll Free Anytime
1-800-589-9959
8996 Middlebelt • Livonia
Hours: M-F 9-6; Sat. 9-2

Division of Larmco Industries
LARMCO WINDOWS

FLASH!!!
All Sewing Machines ON SALE As Low As...
$99.95

35mm CAMERA FREE As Supplies Last
With Every NEW HOME Sewing Machine Purchase
3 DAYS ONLY!

Quantities Limited

• New
• Used
• Flat Beds
• Free Arms
• Computers

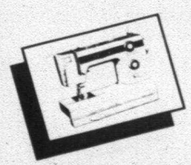

• Economy Models

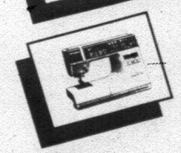

• Cabinet Models

PLYMOUTH VAC AND SEWING CENTER
989 Ann Arbor Rd. Plymouth
455-3500
NEW HOME AUTHORIZED DEALER

WINTER SPECIALS

WINTER SPECIALS

Specialty Pet Supplies

1498 S. Sheldon • 453-6930
at Ann Arbor Rd. - Across from Kroger
And in Farmington
38507 W. Ten Mile Rd.
Between Haggerty & Halstead Roads
471-7387 OPEN 7 DAYS
SENIOR CITIZENS DISCOUNT

FUN MONEY!!
WORTH $2.00
TOWARDS ANY PURCHASE
OF $10.00 OR MORE
(Excluding Pet Food & Coupon Values)
Expires 2-16-91

Come in for a...
FREE YELLOW RIBBON
to show support for our troops

FREE
Pet Food Lids
With This Coupon

The Meta Window Bird Feeder
The Ultimate Close-Up Bird Feeding System
$30.00 OFF
Regular Price $89.95
SALE $59.95
With Coupon • While Supplies Last • Expires 2-16-91

FREE
4 lb. Bag Thongberry Wild Bird Feed
With Purchase of Feeder

PROFESSIONAL
PET PORTRAITS
by Jill Andra Young
Photographer
1 DAY ONLY
Saturday, Feb. 16th
Farmington Hills Location Only
Call for appointment today - 471-7387

Snuffy's KITTY KLEAN
THE ULTIMATE in CAT LITTER
Buy one 1 Gallon Size at the regular $6.98 price, get another FREE
Also available in 2½ gal. size
With this coupon until 2-16-91 Not valid with any other offer.

IAMS NEW Canned CAT FOOD
BUY 2, GET 2 FREE!
3 OZ. CAN 49¢ WITH MAIL-IN REBATE 6 OZ. CAN 69¢

Large Size PET KEEPER COACH Carrier $39.98
REG. $49.98
With This Coupon - Expires 2-16-91
Not valid with other offers

30% OFF
All Dog Coats & Sweaters
Including U of M & Michigan State Sweaters
With This Coupon Expires 2-16-91
Not valid with other offers

WINTER SPECIALS

WINTER SPECIALS

THE IAMS

Super Savings SALE!
Don't Miss Out!

IAMS CHUNKS or MINI-CHUNKS
40 lb. Bag
$21.49
Not Valid With Any Other Offer
Expires 2-10-91

$1.00 OFF
ANY 4 lb., 8 lb. or 20 lb. BAG OF IAMS CHUNKS OR MINI-CHUNKS
Not Valid With Any Other Offer
Expires 2-10-91

IAMS CAT FOOD or LESS ACTIVE CAT FOOD
20 lb. Bag
$19.95
Not Valid With Any Other Offer
Expires 2-10-91

$1.00 OFF
ANY 4 lb., 8 lb. or 20 lb. BAG OF IAMS CAT FOOD OR LESS ACTIVE CAT FOOD
Not Valid With Any Other Offer
Expires 2-10-91

$2.00 OFF
ANY 40 lb. BAG
Eukanuba or Eukanuba Puppy Food
$1.00 OFF
ANY 8 lb. or 20 lb. BAG
Expires 2-10-91

Bench & Field Dog Food
26% Protein
50 lb. Bag $13.99
Limit 2 With Coupon
Expires 2-10-91

Coupons not valid with any other offers

FREE! 8 lb. Bag of IAMS PUPPY FOOD
$7.95 Value
With Purchase Of Any Midwest Pet Cage
Not Valid With Any Other Offer
Expires 2-10-91

Special Pet Food Found Only At These Special Places

CHAPS FEED STORE
29216 5 Mile
LIVONIA
421-4700

FEED RITE PET SUPPLY
FOOD AND ACCESSORIES FOR ALL PETS
NO DEALER SALES
42432 Ford Rd.
CANTON
981-4477

2979 Fort St.
LINCOLN PARK
928-5506

BE GOOD TO YOURSELF

Slender You
BEAUTY & BODY SALON
Invites You To Come Join The Fun!

- AEROBICS
- TONING
- TANNING
- VIBROSAUN

$4.00 A SESSION OR $49.00 A MONTH
NO EXPENSIVE CONTRACTS
For More Information Call
422-2550

WE'RE A COMPLETE BEAUTY & BODY SALON THAT OFFERS ADDITIONAL SERVICES IN:
- HAIR CARE
- NON-SURGICAL FACELIFTS
- EUROPEAN BODY WRAP
- NAIL CARE
- ACTIVE APPAREL
- FACIALS

29615 W. Seven Mile (at Middlebelt) Livonia, MI 48152
CALL TODAY 422-2550

COUPON — LADIES HAIRCUT $12.00 — WITH COUPON Exp. 2-28-91
COUPON — EUROPEAN BODY WRAP $39.95
COUPON — PERMS Shoulder length Hair Reg. $45.00 $10.00 OFF — WITH COUPON Exp. 2-28-91

BRAKES

$39.00 Front or Rear Most Cars With Coupon
Semi-Metallic Pads Slightly Higher
Coupon Expires February 2, 1991

- Lifetime Warranty on Pads & Shoes
- Install New Pads or Shoes
- Resurface Rotors or Drums
- Repack Non-Drive Wheel Bearings

$39.00 $39.00

- Check Master Cylinder
- Check Wheel Cylinders
- Check Hardware
- Check Lines, Hoses and Seals
- Check Clippers

$39.00

FREE BRAKE INSPECTION (Most Cars)
DOMESTICS, IMPORTS CARS & TRUCKS
We Also Specialize In Shocks-Struts
Same-Day Service
Fleet Account Discount Rates
LIFETIME WARRANTY On Pads & Shoes

the Brake Shop™
OUR NAME SAYS IT ALL

LIVONIA 11729 Merriman (Just North of Plymouth Rd.) 422-3150
REDFORD 27039 8 Mile Rd. (Just East of Inkster) 537-5544
WESTLAND 38100 Ford Rd. (Between I-275 and Newburgh) 722-5199

The Observer Newspapers

Sports

INCLUDES CLASSIFIED

Dan O'Meara editor/591-2312

(P,C)1C

Monday, January 28, 1991 O&E

Salem remains undefeated in WLAA

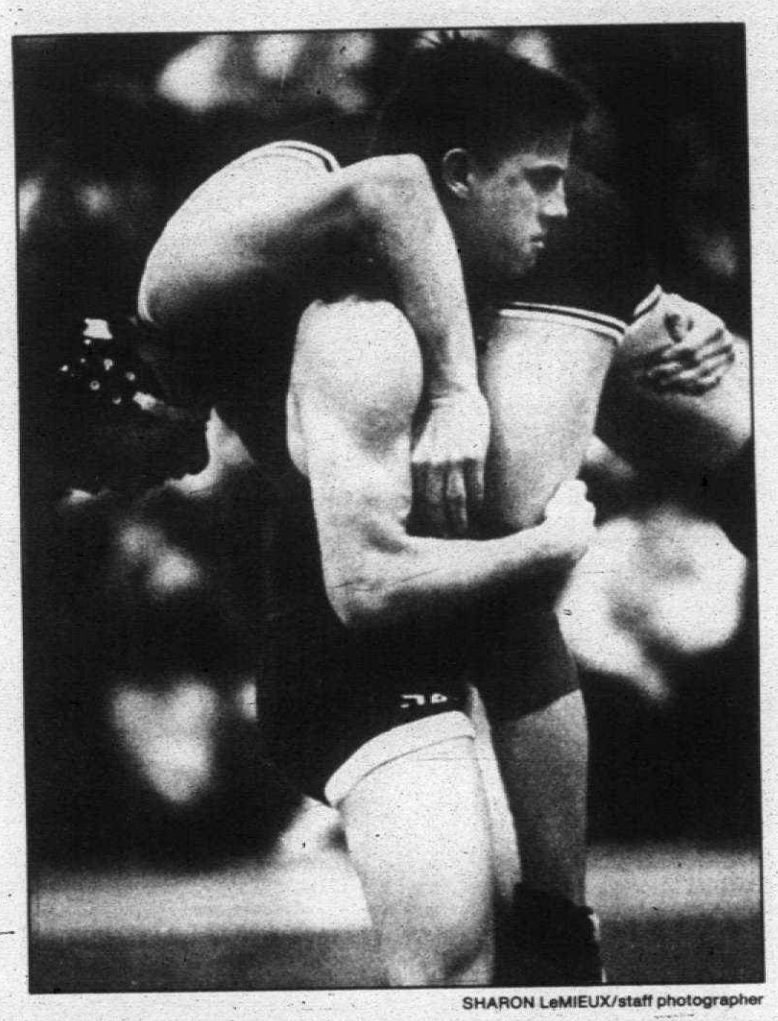

SHARON LeMIEUX/staff photographer

Chad Wilson of Salem lifts Farmington opponent Jon Duff off the mat in a 125-pound bout Thursday. Duff was a surprise winner with a late, third-period pin.

By Dan O'Meara
staff writer

Plymouth Salem and Farmington produced the kind of climactic ending you'd expect from a match between two of the area's foremost wrestling powers.

The outcome hinged on the final bout Thursday, and Salem heavyweight Ken Coker's first-period pin gave the Rocks a 33-26 victory at Farmington.

"He's been hurt all year and it hurts when he wrestles," Salem coach Ron Krueger said, "but I told him 'If you don't feel good about wrestling that one, you're never going to feel good.' He was smiling from ear to ear after that match."

The Rocks improved to 5-0 in Western Lakes Activities Association dual meets and 4-0 in the Lakes Division. Farmington is 11-7 and 2-2.

Trailing 27-26 and having a chance to win the match, the Falcons, who don't have a regular heavyweight, moved 189-pound Matt Siskosky up a weight to challenge the 6-foot-1, 225-pound Coker, who pinned his opponent in 1:55.

WE COULD easily have won it as lost it," Farmington coach Al Beyar said, "but it didn't work out that way. We had a shot at winning it by moving our 89-pounder up and we went for it."

Beyar also moved one of two good 171-pounders, Ryan Adams, to 189 in place of Siskosky, and he produced a 7-3 decision over Wade Langdon to get the Falcons with a point.

"I knew it would come down to the end," Beyar said. "I was hoping we could void (at heavyweight) and not even have to wrestle. Hopefully, you get things taken care of before it gets that far. But if not you have to go that way."

Farmington, while having a fine season, has been somewhat of a hard-luck team, losing a dual meet to Westland John Glenn the same way. The Falcons were behind 26-24 entering the final bout but lost it and the match, 32-24.

"We've been missing a heavyweight here for a number of years, and it seems to have hurt us," Beyar said.

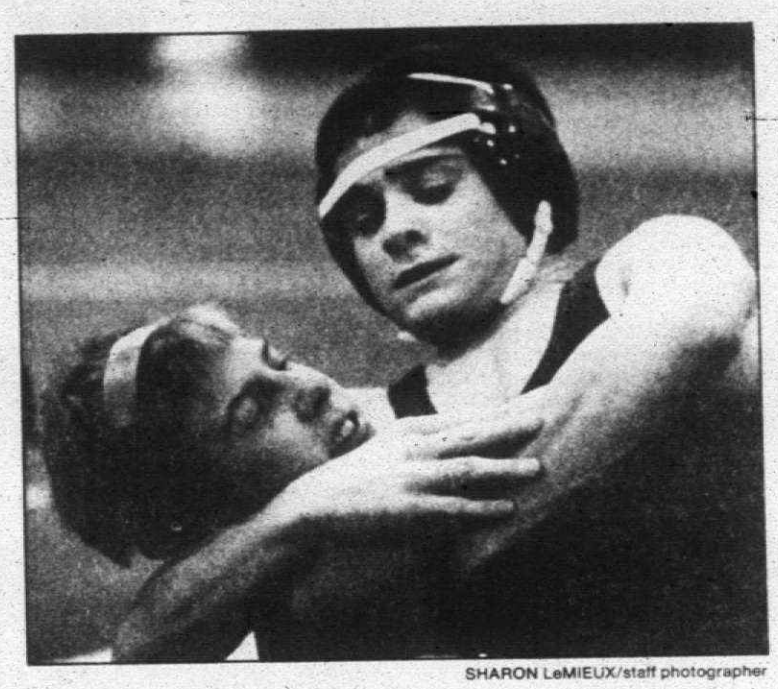

SHARON LeMIEUX/staff photographer

John Moran of Salem pinned Brian Beattie at 2:47 of their 103-pound contest.

Salem won the first three bouts — two by pin and one by technical fall — to build a 17-0 lead, but Farmington won six of the next nine to make the score 27-26.

BUT THE Rocks wrestled well at weights in which they were the underdogs and prevented from Farmington taking greater victories and scoring more points.

"The kids wrestled very well," Krueger said. "We wrestled some good kids from Farmington and didn't give up the fall. I can't say enough about everyone.

"Even though Dan Phillips got technicaled, he saved us a point. That point was important because we got down to heavyweight, and their heavyweight couldn't wrestle for a tie. For us to win the meet, we'd have to go after him, but we could afford to be patient instead."

Brian Link (130) was the first Farmington wrestler to score a first-period point and was ahead of Phillips 16-0 at the end of the second. Farmington's Chris Kresl (152) won a 4-2 decision over Bob Hansen, who helped Salem in defeat by keeping the score close.

Farmington's Steve Walter (171) defeated Phil Haynes 12-1, and Adams (189) won a 7-3 decision over Wade Langdon. The Falcons had to settle for a combined seven points in those bouts when the Salem wrestlers refused to give up any additional points (or pin) in the third period of each contest.

"At that point, I knew we still had to win the last match, so getting pins there really didn't matter," Beyar said. "I thought we could have had more pins, but they did a real good job staying off their backs."

KRUEGER SAID he anticipated Farmington pinning as many as five or six of his wrestlers but was pleased his team gave up only one pin. And that didn't meet the stand-

Please turn to Page 3

Eagles rally in 4th to down Bethesda

By Dan O'Meara
staff writer

Plymouth Christian Academy's basketball players finally arrived as a team Friday night.

The Eagles became the kind of quality team coach Dan Brandel expected they would when they upset league-leading Warren Bethesda 88-85 at Lowell Middle School.

PCA improved to 2-1 in the Michigan Independent Athletic Conference and 6-5 overall. Bethesda is tied with the Eagles at 2-1 and dropped to 2-9 overall.

Brandel knew it would take time blending his returning players with a number of transfers from Redford Temple Christian, but the Eagles looked like smooth operators Friday.

"We just haven't jelled, and this is the first time we started coming together," Brandel said. "This was our best game of the year.

"COMING OFF three straight defeats, it would have been easy for the players to get down. But they didn't let the emotion of the game swing one way or the other when it got down to the end."

And what an ending it was. The teams combined for an entertaining game, complete with a high-intensity finish.

The Eagles were on the verge of getting blown out after Bethesda scored the first 12 points of the third quarter to break a 40-40 halftime tie, and they were down nine entering the final period, 64-55.

basketball

But PCA made a spectacular rally, due largely to the play of seniors Manish Nandani and Keith McCants.

Nandani, a 6-foot guard, scored 17 of his team-leading 35 points in the last quarter, and McCants, a 6-3 post player, tallied 14 of his 20 in the last eight minutes. Together, they combined for all but two of PCA's fourth-quarter points as the Eagles outscored Warren 33-21.

"My shot wasn't falling in the third quarter," said Nandani, who has a scoring average in the low 20s and a career high of 38. "I said 'Just go ahead and shoot it. If it falls, it falls.'

"WE FINALLY got our team working together. We finally played four quarters. I haven't beaten these guys in my whole high school career so it feels kinda good."

Nandani and McCants — who are being courted by the University of Michigan-Dearborn and Spring Arbor College basketball teams respectively, according to Brandel — helped offset a fabulous night by Bethesda's Lamandren Derrick.

The 5-11 forward scored a game-high 43 points, setting a school record and breaking the former mark of 39 held by Bethesda coach Harold Mitchell's son, Rodney, who scored that many during a 1983-84 game.

"He might have run out of gas in the last quarter," Mitchell said. "I couldn't give him enough rest. But it was probably his best game. He scored, he rebounded and he finished off the fast break."

Derrick was an explosive, one-man show in the first half. He scored all but three of his team's 18 points in the first quarter and he had 24 by halftime. And he finished strong, adding another 13 in the last quarter.

"He hasn't been that good," Brandel said. "He must have gone to camp. At times he took advantage of us because we were a little lackadaisical."

Nandani's triple — the last of his four — got the Eagles within 80-79 with 2:47 to play. PCA did everything right after that.

McCANTS, WHO also had 10 rebounds, converted a three-point play to put the Eagles in front with 2:21 to play, 82-80. McCants tied up Bethesda's Dave Ersig for a jump ball, PCA got possession and Matt Cronan sank two free throws with 1:18 remaining for an 84-80 lead.

After an exchange of free throws, Derrick hit a triple to get Warren within a point, 86-85. The Eagles avoided a turnover with 15 seconds left as the ball went out of bounds to PCA, and Nandani sank a clutch, reverse layup with :08 on the clock to clinch the victory. Ben Loshaw's three-point attempt for Bethesda overshot the basket at the end.

"We dug ourselves a hole in the first quarter in previous games," Brandel said, "then we get back to respectability and dig a hole for ourselves again in the second half.

"We just stuck with the game plan and reiterated everything to them. We started pressuring more. We were just too passive at times.

"(When the team is behind) we get wild and start pressing, but this time we were patient. We had enough time on the clock to wear down their spirit."

Jeff Hess, a 6-3 post, added 13 points and 11 rebounds for PCA, and Cronan chipped in eight points. John Sanke scored 13 points and Ersig 11 for Bethesda.

"FIVE GUYS really played a great game, and we've been struggling to get even one," Brandel said. "We had others who contributed, but this is the first time we've had that many play so well in one game."

Brandel said the Eagles had been averaging 40 turnovers and were still competitive in most games. PCA had only 12 turnovers this time.

Please turn to Page 2

Canton, Rocks clash Tuesday

Plymouth Canton broke open a close game with an 18-6 third quarter Friday as the Chiefs scored a 52-45 boys basketball win over host Northville.

The Chiefs improved to 8-4 overall and 6-0 in the Western Lakes Activites Association. They are 2-0 in the Western division.

Canton and rival Plymouth Salem will put their unbeaten league records on the line at 7:30 p.m. Tuesday when they play at Canton.

Leading 25-24 at halftime, Canton changed its man-to-man defense to a zone defense, which seemed to give the Mustangs problems.

"Northville couldn't hit from the outside," Chief coach Dave Van Wagoner said. "The team did a nice job and it was a good win for us."

Junior John Paupore scored six of his game-high 16 points in the decisive third quarter for Canton. Senior Kevin Holmes added 10 points and Brett Howell scored nine. Van Wagoner singled out Howell for playing a good defensive game.

Ryan Huzjak and Paul McCreadie scored 14 and 11 points, respectively, for the Mustangs, who are 6-5 overall and 2-3 in the WLAA.

SALEM 72, JOHN GLENN 58: Plymouth Salem remained undefeated in the WLAA with its victory over visiting Westland John Glenn Friday.

The Rocks, 10-1 overall and 5-0 in the WLAA, led from start to finish and used a stubborn defense to put away the Rockets.

"I attribute (the victory) to defense," Salem coach Bob Brodie said. "We tried to spread it out but Glenn would come down and convert. It was a well played game for both teams."

Senior Jake Baker scored a game-high 26 points to go along with 10 rebounds. Senior Mike Mulder added 13 points and freshman James Head collected 13 points and 14 rebounds.

Gamal Ahmed led the Rockets with 19 points. Kevin Champion added 12 points for Glenn, which fell to 2-8 overall and 0-2 in the WLAA.

Salem gymnasts eye regional meet

Plymouth Salem's gymnastics meet at Ann Arbor Huron was a success Thursday for reasons other than the team score.

Coach Kathi Kinsella used the competition as an opportunity to qualify individuals for the regional meet in March.

"Let's say, at the regional, Salem is going to dominate a large segment of the time allotted for warmups," Kinsella said. "We have eight people qualified on vault and three who need one more score.

"There's the possibility of having eight to 10 people in each event. If you want to talk about depth, there you have it in a nutshell."

As for the team results, Salem had no trouble defeating the River Rats. The Rocks scored 133.7 without anyone doing all-around, Huron 98.3.

Kim Miller was first on vault (9.4), beam (9.15) and floor exercise (8.9). Salem gymnasts captured the top three places in each event.

Courtney Gonyea was the bars winner with an 8.15, and she was second on vault (9.1) and beam (8.75).

Sarah Makins was second on bars (7.85), third on floor (8.55) and tied with teammate Autumn Bunch for third on beam (7.95).

Salem's Alysia Sofios placed second on floor (8.7), and Jenny Wong and Stefanie Angiulo had one third-place each on bars (7.5) and vault (8.3), respectively.

The No. 2-ranked Rocks are 6-0 in dual meets.

Gridders make college choices

By Steve Kowalski
staff writer

With the signing date only nine days away, Observerland football stars have begun to make early college commitments.

North Farmington's 6-foot-4, 245-pound lineman Todd Pawlowski has verbally committed to Northwestern, and Redford Catholic Central's 6-4, 230-pound tight end Mike Grimes said he will attend Central Michigan University.

Pawlowski, who was the first-team All-Observer tight end, will move to defensive tackle for Northwestern. He chose the Wildcats over Michigan State and the University of Illinois, each of whom recruited Pawlowski as a tight end.

Northwestern is the perennial basement dweller of the Big Ten, but that didn't matter to Pawlowski, who carries a 3.78 grade point average and plans on majoring in engineering.

"THE OTHER two schools (MSU and Illinois) are good too, but at Northwestern I won't be the only one working hard on my grades," said Pawlowski, who caught eight passes for 165 yards and two touchdowns and recorded 67 tackles as a senior.

football

"All the kids at Northwestern do real well in the school and on the field. I said before my senior season that I wanted to get an engineering degree and I wanted to use football to get a free education.

"I didn't get much sleep in the last week. There was a lot of thinking that had to go into it (the decision). My parents told me between the three schools I couldn't make a bad decision. They supported me in what I did."

As for switching to defensive line, Pawlowski said, "It doesn't bother me. I hit people from either side of the line."

Grimes, meanwhile, didn't get much recognition playing for CC, the Class AA state champion. But he is thought of as a "sleeper" because of his 4.7 speed in the 40-yard dash and his blocking ability.

Grimes, who caught less than 10 passes in CC's run-oriented attack, selected Central over the Air Force Academy and the University of Virginia. The Cavaliers, of the Atlantic Coast Conference, showed late interest in Grimes as an offensive guard, but Grimes wasn't interested in switching positions.

CENTRAL, THE defending Mid-American Conference champion, was in need of a tight end and Grimes was high on the Chippewas' list of recruits.

Grimes was impressed with the Academy, but said he wasn't sure he was willing to commit five years of military service following graduation. He told CMU assistant coach Dick Flynn of his decision Wednesday or Thursday night.

"Coach Flynn said he had to jump up and down for a second (upon hearing the decision)," Grimes said. "He said I made his day. They were really impressed with my blocking ability and said I definitely have a chance to play early (instead of getting red-shirted). (Head coach) Herb Deromedi is a good coach and very stable. He seems like a coach you can talk to.

"At Central, I can get a good education and it has everything I wanted. We didn't throw much at CC because we didn't need to and I can't complain because we won a championship. But I'll catch it when it comes and I'll run over people. Just give it to me."

Please turn to Page 2

sports shorts

● SOCCER SIGN-UP

Registrations for the Canton Soccer Club's spring season are being accepted at the Canton Parks and Recreation Department through Friday, Feb. 15. Girls and boys between the ages of 5 and 18 are eligible. New registrations must bring a birth certificate to register. For information call Watson Zdrodowski at 459-0927.

● HOCKEY NEWS

Chris Connor, right wing for the Plymouth Pacers Mite A Travel Team, was named a Little Caesars "Player of Tomorrow" for his achievements on the ice.

Connor, 6, has played hockey for two years. He was named the most valuable player of the Friendship Tournament in Flint last year, and he won the Always Trying Hard Award in camp last summer.

● COACH NEEDED

Redford Catholic Central High is seeking a varsity assistant coach for its lacrosse team.

Those interested should call head coach Jim Ryan or athletic director Bob Santello at 534-1140.

● EMU BASEBALL CLINIC

The Eastern Michigan University Baseball Clinic will be from 8:30 a.m. (registration) to 4 p.m. Sunday, Feb. 17 at Bowen Field House.

The clinic, sponsored by McDonald's, features American League umpire Rocky Roe, Toronto Blue Jays pitcher Mickey Weston, ex-Baltimore Oriole Glenn Gulliver, Detroit Tiger scout Clyde Weir and Tim Moore of the Tuscany Institute. EMU head coach Roger Coryell will also be on hand.

The cost for coaches is $10 (preregistered before Feb. 14), $5 for students, and EMU Dugout Club members (additional $3 at the door). Team cost (up to 20 players) is $50.

● AAU GIRLS HOOPS

Tryouts for the Michigan Elite Basketball Club (girls 18 and under born 1972-74) will be from 4 p.m. to 6 p.m. each Saturday, beginning Feb. 2 at Belleville High School.

Boys 18 and under AAU tryouts will also begin Saturday, April 6.

For more information, call either Wayne Worosz or Bob Mercer at 455-4011.

● CELEBRITY FACE-OFF

The Northwest Airlines All-Star Hockey Challenge, featuring Gordie Howe, along with actors Richard Dean Anderson (MacGyver) and Alan Thicke (Growing Pains), will be at 1 p.m. Sunday, Feb. 3 at Joe Louis Arena in Detroit.

Proceeds from the benefit game will go to the Diabetes Association and to the Caring Athletes Team for Children's and Henry Ford Hospitals (CATCH).

Tickets are on sale at Joe Louis and Cobo Arena box offices, and all Ticketmaster outlets. Tickets are priced at $25, $16 and $9. To charge by phone, call 645-6666. For group information, call 567-7474.

For more information, call 567-6000.

● KARATE CLASSES

Canton Parks and Recreation Services is offering classes in all levels of karate during a 10-week session at the Canton Recreation Center. The fee is $35 per person. Lessons will be given each Monday and Thursday at 7:30 p.m.

Sam Santilli, a sixth-degree black belt, will be the instructor. Classes are for ages 7 and up. Call 397-5110 for information. Registration is on a continuous basis.

● SOCCER MEETING

High school girls (grades 9 through 12) interested in playing soccer for Plymouth Salem this spring should attend an informational, sign-up meeting at 5 p.m. Friday, Feb. 1, in Room 2703 of Salem High School. Coach Ken Johnson will take questions at 397-0668.

● TEEN SKI TRIP

A teen ski trip to Alpine Valley is planned for Friday, Feb. 1, through Canton Parks and Recreation Services. The cost is $14 for teens with their own equipment and $20 for those who must rent equipment. Call 397-5110 for further details.

● SOCCER REGISTRATION

Registration for the Plymouth Soccer Club's spring season will take place during the month of January at the Plymouth Parks and Recreation Department. Registration continues through Thursday, Jan. 31. Boys and girls between the ages of 5 and 18 are eligible.

The cost is $34, and all new participants must bring a birth certificate when they register. The rec department will be open until 7 p.m. Wednesday, Jan. 30, for anyone unable to register during business hours (8:30 a.m. to 5 p.m.). For information call 455-6620.

Subs take lead in CC victory

By Ray Setlock
staff writer

Redford Catholic Central's reserves did more than warm the bench Friday at Redford Bishop Borgess.

Early foul trouble sidelined most of the CC starters, leaving coach Bernie Holowicki no choice but to play his underclassmen.

Not only did they give a solid performance, but the CC bench sparked a 15-4 second-half run, guiding the Shamrocks to an 84-63 Catholic League (Central Division) win.

"In all my years of coaching, I don't think I've had players come off the bench and play as well as these guys played tonight," Holowicki said. "I'm proud of their effort."

Freshman guard Chris Chichila came into the game late in the third quarter and tallied eight points during a five-minute span. He also had three crucial steals.

"Chris is a good kid and a hard worker," Holowicki said. "He had some key steals for us when he was in the game."

In limited action, junior forward Will Marcoux recorded three blocked shots for CC, all of which resulted in baskets at the other end.

basketball

THE SHAMROCKS improve their record to 4-7 overall and 2-4 in the league. Borgess is also 4-7, 2-4.

CC had trouble breaking the Borgess press early, but still managed to lead 19-12 after one period.

"We had all sorts of problems getting through the press," Holowicki said.

"But give our guards Steve Whitlow and Mark Gondek (off the bench) credit. They did a good job of handling the ball. When they couldn't get through, they found an open man."

THE SHAMROCKS took a 23-13 lead midway through the second quarter, but watched it dwindle to five at halftime, 33-28.

The CC bench took charge early in the second half and had a 59-46 advantage after three quarters.

The Shamrocks increased their lead to 67-53 in the final period and 78-61 with 45 seconds remaining.

"GIVE CC CREDIT," Borgess coach Mike Fusco said. "They outhustled us, outplayed us and they deserved to win the game."

The Spartans took their only lead of the game midway through the third quarter when 6-foot-6 senior center ReShawn Sumler dunked the ball, giving Borgess a brief 42-41 advantage.

Junior forward Darwin Cegers paced the Spartans with a game-high 21 points. Senior guard Kevin Riser chipped in 19 and Sumler 14.

Shamrock center Chad Varga had a limited role because of foul trouble, but still managed to tally 18 points, 13 of which came in the first half. He also pulled down six rebounds.

"The coach yelled at me a couple of weeks ago for being lazy," Varga said. "I just wanted to work hard and show him something tonight."

Whitlow, a senior guard, contributed 14 points for CC. Junior forward Bob Kummer and Gondek added 13 and 10, respectively.

"We want to use this game as a building block for the rest of our season," Holowicki said. "It should give us momentum going into Tuesday's game (at home) with the U-D Jesuit."

Grid stars choose

Continued from Page 1

Grimes also was impressed with CMU's non-league schedule, which includes trips to Michigan State the next two years and the University of Kentucky in 1992.

● In other recruiting news, CC safety Mike Thomas said he'll choose today or Tuesday between the University of Michigan and Michigan State. Thomas' teammate, Brian Chaney, is leaning toward Eastern Michigan University, where his brother Perry plays.

Brian Chaney was scheduled to visit Eastern over the weekend and has visited Toledo, CMU and Bowling Green. Chaney said he talked to the Toledo coaching staff "about 10 times" Thursday night over the telephone while EMU coach Jim Harkema was at his house recruiting him.

"Harkema was here and they knew he was here, but they (the Toledo coaches) kept on calling," he said. "They were pressuring me and were really aggressive recruiters, but I guess they were just doing their job. I think I'd be more comfortable at Eastern. It's like my home away from home since I've been there so many times."

CC fullback Jon Barbara is undecided and still considering Western, Bowling Green, Hillsdale, Wayne State, Ferris State and St. Joseph's (Indiana). CC lineman Rob Sylvester is undecided between Yale, Holy Cross and Hillsdale, while teammate Gary Gurgold has committed to Northwood Institute.

Livonia Churchill tailback/defensive back Mike Brooks will decide today between Grand Valley and Ferris State, according to coach Herb Osterland.

PCA outguns Bethesda

Continued from Page 1

"I think it all came together," Brandel said. "It was by far not a perfect game but, from where we were, it was a fantastic game."

The shooting stats were nearly identical. PCA was 32-of-66 from the floor, Warren 32-of-65. The Eagles made seven triples, however, to four for Bethesda.

After shooting 7-of-19 in the third quarter, PCA improved to 10-of-15 in the last, while Warren went from 11-of-17 when it outscored the Eagles 24-15 in the third quarter to 6-of-17 in the finale.

Salem swim winner

Plymouth Salem swept all 12 events Thursday en route to a 120-66 swimming victory over visiting Farmington.

Albert Sneath and Curt Witthoff led Salem, each winning two individual events.

Witthoff won the 100-yard butterfly (58.65) and the 500 freestyle (5:20.86). He was also a member of the winning 200 medley relay team (1:38.85) and the 400 freestyle relay (3:34.95).

Sneath won the 200 individual medley (2:01.36) and the backstroke (1:01.29).

Salem's other swim winners were Brett Meik, 200 freestyle (2:01.36); Brett Petroskey, 50 freestyle (24.74); Scott Helmstader, 100 freestyle (55.52); and Jon Stridiron, breaststroke (1:05.70). Pat McManaman scored an impressive total of 260.9 points in diving.

"The score didn't indicate all of the tough, good races," Salem coach Chuck Olson said. "We moved some people around a bit, and all of them had good times."

Central downs Rocks

Plymouth Salem's volleyball record slipped to .500 in the Lakes Division of the Western Lakes Activities Association Wednesday following a four-game loss to Walled Lake Central.

The Rocks lost the first two games by 10-15 scores, won the third 15-8 and dropped the fourth 8-15.

Salem is 2-1 in the Lakes, 3-2 in the WLAA and 3-2-3 overall.

"We started playing better in the third and fourth games," Salem coach Brian Gilles said, "and actually were disappointed. We wanted to beat Walled Lake Central at home. We're hoping to regroup next week with North Farmington and John Glenn coming up."

Andrea Welling was Salem's leading attacker and server. She had 30 spikes and 10 kills, and four of her 19 serves resulted in aces.

Caryn Tatterton was 15-of-16 serving, and Amy Krajewski and Nicole Santilli served two aces each.

Get 12 Weeks of Investor's Daily *America's New Business Newspaper*
(60 issues)
PLUS...
a helpful FREE gift, for only $36.00

BONUS OFFER

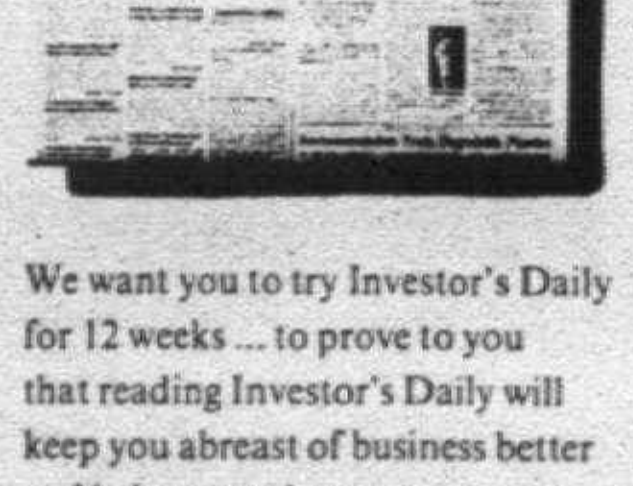
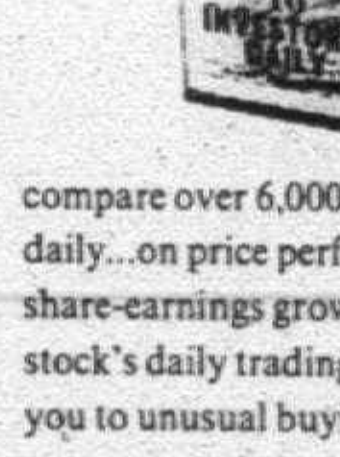

We want you to try Investor's Daily for 12 weeks ... to prove to you that reading Investor's Daily will keep you abreast of business better and help you to invest your money smarter ... so, we're offering you a valuable gift...FREE:

"A GUIDE TO INVESTOR'S DAILY"
...an instructive audio cassette, showing you how to use the professional market data in Investor's Daily. You'll learn how Investor's Daily helps you to spot and track the "real" growth opportunities in the market ... in common stocks, mutual funds, stock options and more.

You CAN make money in the market ... if you have an intelligent strategy and the right investment tools ... reading Investor's Daily can help.

The EXCLUSIVE Market Data You Get In Investor's Daily
No publication in America -- not The Wall Street Journal, not Barron's -- can match the array of "actionable" market data and research that you get in each issue of Investor's Daily, in easy-to-use tables, charts and graphs.

"Smarter" Stock Tables -- Monday-thru-Friday, Investor's Daily gives you a virtual "databank" of exclusive information in its stock tables... NYSE, AMEX, OTC/NASDAQ. At a glance, you'll spot all of the day's gainers & losers and every stock that hit a new high or fell to a new low.

PLUS, Investor's Daily gives you 3 key measurements to track and compare over 6,000 listed stocks daily...on price performance, per-share-earnings growth and changes in a stock's daily trading volume, to alert you to unusual buying or selling.

Whether you currently invest in common stocks, mutual funds, stock options or commodities, subscribing to Investor's Daily can give you an edge.

And subscribing to Investor's Daily will save you time. In just minutes of reading time each day, Investor's Daily will update you on all of the important business news you need to know...from Washington, Wall Street and across the major capitals of the world. Accurately. Concisely.

☑ **YES,** please enter my subscription to Investor's Daily. I understand that I will receive an audio tape..."A Guide To Investor's Daily".

☐ 12 weeks (60 issues) $36.00 ☐ Payment enclosed ☐ Bill me* (Must include phone no.)
☐ Six Months (130 issues) $75.00 ☐ MasterCard ☐ Visa ☐ Am Express
☐ **One Year (260 issues) $139.00 ... Your Best Buy**

Card # ____ Exp. date ____
Signature ____
Name ____
Floor/Apt. ____ Company ____
Address ____
City/State/Zip ____
Home Phone ( ) ____ Business Phone ( ) ____
Mail to: Investor's Daily, c/o Fineden, 11915 La Grange Ave., Los Angeles, CA 90025 J671305
Make checks payable to Investor's Daily. Prices good in the Continental U.S. for a limited time only. Foreign rates available upon request.

SUBSCRIBE NOW...

COVERING THE CONFLICT

COMPREHENSIVE COVERAGE OF THE WAR IN THE PERSIAN GULF

Tune to WWJ Newsradio 95. Get the advantage of Michigan's largest radio news team, plus the expertise of CBS News.

WWJ is *ALL NEWS, ALL THE TIME.*

wwj NEWSRADIO 95



exercising options
Myrna Partrich

A little rest needed for exercise cycle

Dear Myrna: I am an athletic man. Not only do I exercise a tremendous amount (I'm a runner), but I love to pump iron. However, I think I overdid it finally. My buddy challenged me to use much larger weights than I normally do after my usual gym workout. Of course I took that challenge and nearly killed myself. I went back to running and pumping iron on my usualy daily basis. I haven't felt right since — that was the last week. Did I hurt myself? Please give me some input.

Some input — how about taking a rest, like maybe even for three or four days. You were not smart to push yourself in that challenge. Naturally, getting back out there the very next day and pushing your body again didn't help either. You might have heard the expression work through the pain — not so. Research indicates that exercise slows, not speeds, muscle recovery and may even lead to injury.

A research team at the University of Massachusetts had 12 men and women work their arm muscles to exhaustion, then put one arm in a sling for three days. Researchers discovered that although both arms stayed sore for a few days, the immobilized arms regained their strength more quickly.

More reference has been done in reference to muscle injury, testing whether exercising with sore muscles increase the risk of injury. The subjects ran (10) downhill on a treadmill for 30 minutes. The exercisers were sore and the muscle soreness caused the runners to stiffen their knees, ankles and hips, which in turn will cause injury. Stiff joints do not absorb shock as easily.

You might have easily put too much stress on your joints pumping larger weight than usual. Your body probably needs rest, badly. I promise you won't lose any momentum, just strengthen your muscles by taking a little nap.

You only need to pump iron three to four times per week maximum, anyway. You should also be taking a day off running once a week. Major athletes in training do not even train hard every day.

My advice once again is take a rest if you still hurt and are not feeling yourself. See a doctor. Check it out and be more careful next time.

(Myrna Partrich, co-owner of The Workout Company Inc. of Bloomfield Township, and a member of the President's Council on Physical Fitness, is happy to answer any questions readers may have regarding exercise. Send your letters to: Sports Department, Myrna Partrich, 805 E. Maple, Birmingham 48009.)

the week ahead

BOYS BASKETBALL
Tuesday, Jan. 29
Luth. Westland at Oak. Christian, 6:30 p.m.
Redford Union at S'field Christian, 6:30 p.m.
Clarenceville at H.W. Luth. East, 7 p.m.
Liv. Stevenson at Liv. Churchill, 7:30 p.m.
W.L. Central at Liv. Franklin, 7:30 p.m.
Westland Glenn at Northville, 7:30 p.m.
N. Farmington at W.L. Western, 7:30 p.m.
Ply. Salem at Ply. Canton, 7:30 p.m.
Farmington at Farm. Harrison, 7:30 p.m.
Dbn. Fordson at Red. Thurston, 7:30 p.m.
Garden City at D.H. Annapolis, 7:30 p.m.
Wayne Memorial at A.A. Huron, 7:30 p.m.
Bishop Borgess at H.W. Notre Dame, 7:30 p.m.
U-D Jesuit at Redford CC, 7:30 p.m.
St. Agatha at Wyan. Mt. Carmel, 7:30 p.m.
Huron Valley at Macomb Christian, 7:30 p.m.
Ply. Christian vs. Ypsilanti Calvary at Lowell Jr. High, 7:30 p.m.
Friday, Feb. 1
Lutheran North at Clarenceville, 7 p.m.
W.L. Western at Liv. Churchill, 7 p.m.
Liv. Franklin at Northville, 7:30 p.m.
Ply. Salem at Liv. Stevenson, 7:30 p.m.
Westland Glenn at W.L. Central, 7:30 p.m.
Farm. Harrison at Ply. Canton, 7:30 p.m.
N. Farmington at Farmington, 7:30 p.m.
Dearborn at Garden City, 7:30 p.m.
Redford Union at Woodhaven, 7:30 p.m.
Taylor Truman at Red. Thurston, 7:30 p.m.
Wayne Memorial at Lincoln Park, 7:30 p.m.
Bishop Borgess at U-D Jesuit, 7:30 p.m.
Redford CC at Birm. Bro. Rice, 7:30 p.m.
Ham. St. Florian at St. Agatha, 7:30 p.m.
Luth. Westland at N.B. Wesleyan, 7:30 p.m.
Ply. Christian at Macomb Christian, 7:30 p.m.
Huron Valley vs. Birmingham Roeper at Westland's Marshall Jr. High, 8 p.m.

PREP HOCKEY
Tuesday, Jan. 29
Liv. Stevenson vs. Southfield-Lathrup at Southfield Civic Center, 3:30 p.m.
Wednesday, Jan. 30
Liv. Franklin vs. Bloomfield Andover at Livonia's Edgar Arena, 6 p.m.
Redford CC vs. Birm. Brother Rice at Oak Park Compuware Arena, 8 p.m.
Thursday, Jan. 31
Liv. Churchill vs. Bloomfield Andover at Detroit Skating Club, 6:30 p.m.
Friday, Feb. 1
Liv. Churchill vs. Liv. Franklin at Livonia's Edgar Arena, 6 p.m.
Saturday, Feb. 2
Redford CC vs. Ann Arbor Pioneer at Redford Ice Arena, 8 p.m.

MEN'S COLLEGE BASKETBALL
Wednesday, Jan. 30
Flint Mott at Schoolcraft, 7:30 p.m.
Flint Jordan at Oakland CC, 7:30 p.m.
Saturday, Feb. 2
Oakland CC at St. Clair CC, 7:30 p.m.

WOMEN'S COLLEGE BASKETBALL
Wednesday, Feb. 30
Schoolcraft at Flint Mott, 6 p.m.
Saturday, Feb. 2
Schoolcraft at Siena Hts. JV, ? p.m.

CAR CLEANED QUICK? TAKE YOUR PICK!

Express Shine
We hand wash and dry your car. Next, we apply a seasonal paint coating...while you wait! You get a maximum shine far superior to waxing.



YOUR CHOICE FROM $34.95 WHILE YOU WAIT

Express Interior
It's deep cleaning while you wait! We vacuum the complete interior. Next, our special shampoo and extraction process lifts out ground-in dirt and stains for great looking carpets and seats!



RUNNING BOARDS · Protect lower body from chips & dents · Bright anodized non-corrosive finish · Installed while you wait. FROM 69.95 Exp. 2-16-91 56" Std. Cab Length

HAND GLOSS WASH · Gentle hand wash using fresh water and exclusive Wash-n-Shine* · Vacuum interior · Clean all windows. FROM 6.95 Exp. 2-16-91 WHILE YOU WAIT

REMOTE AUTO ALARMS · Remote arm & disarm · Shock sensor · Remote panic feature · Transmitter fits on keychain · Lifetime warranty on parts. FROM 79.95 Exp. 2-16-91 System 225 Installed

SPLASH GUARDS · Protect lower panel from stones & chips · Installed while you wait · Standard, custom & truck sizes · Free replacement guarantee. FROM 14.95 Exp. 2-16-91 WHILE YOU WAIT

USED CAR RUST PROTECTION SYSTEM 1 · Seals out salt, mud & snow from critical underside areas · Protects from winter abrasion. FROM 79.95 Exp. 2-16-91

WINDOW TINT · Rejects up to 48% of the sun's energy · Reduces glare up to 50% · Professionally installed. FROM 89.95 Exp. 2-16-91

Ziebart CAR IMPROVEMENT SPECIALISTS **Tidy Car**
Detailing Protection Accessories
42633 Joy Rd. • Canton
454-9333

Pro bowlers receive air time



10-pin alley
Al Harrison

IN CASE ANYONE missed it, the Professional Bowlers Tour is on ABC Television again for the 30th consecutive season.

It will be shown each Saturday at 3 p.m.

The first show was the AC-Delco Classic; followed by the Showboat Invitational and ARC Pinole Open.

On Saturday, the Quaker State Open was aired. The upcoming shedule includes: The Florida Open, Feb. 9; Bud Light Classic, Feb. 16; Flagship City Open, Feb. 23; Fair Lanes Open, March 2; Johnny Petraglia Open, March 9; Leisure Long Island Open, March 16; Bud Light Open, March 23; PBA National Championship, March 30; True Value Open, April 6; BPAA U.S. Open April 13; Greater Hartford Open, April 20; Firestone Tournament of Champions, April 27.

The only tour stop in this area will be the $200,000 PBA National Championships in Toledo, Ohio. It is an easy drive down I-75 for any local bowling fan. Personally, I'd like to take a ride further down I-75 and attend the Florida Open in February.

The announcers are Chris Schenkel and Nelson Burton Jr. They have been doing a fine job for many years.

I don't usually say much in this column about the Pro Bowlers Tour, but Bob Chamberlain of Auburn Hills has been quite successful, winning the prestigious PBA Nationals a couple of years ago in Toledo.

This year, we will have a few more locals going out for the tour and hopefully we'll see them compete on television.

Most of us bowlers enjoy watching the show when we have the chance to relax with friends and a few refreshments.

My list of bowlers to watch this season includes: Amleto Monacelli, Walter Ray Williams, Pete Weber, Chris Warren, Brian Voss, Marshall Holman, Jimmy Johnson, Harry Sullins, Mark Williams, Mike Aulby, Rick Steelsmith, David Ozio, Mark Roth and Tony Westlake.

BOWLING HONOR ROLL

Bel Aire Lanes (Farmington): Senior House League — Fred Vitali, 268-251/721; Mark Abele, 690; Mike Cimato, 255/689; Daryl Rollins, 255/682; Howie Leshman, 681; Reggie DeLuca, 277/680; Hank Lundy, 677; Mario Russo, 671; Larry Basham, 670; Ted Kress, 678; Tom Harris, 276/663; Angelo Camilleri, 662; Tom Johnston, 658; Davis Wiley, 658; Ed Wright, 656; B. Carter, 653; Bob Parker, 650; Neil Beckman, 269; John Spence, 266.

Bel Aire West Side Men's League — John Vadnais, 214/623; Lynn Lewis, 212; Bob Kieling, 213/622; Jim Paull Sr., 220; Walt Paull, 242; Mark Pingle, 215/602; Steve Mason, 221; Eric Bennett, 236; Mark Howes, 220; Bob Zeiser, 225/643; Ralph Smith, 247/697; Ray Fill, 213/607; Essa Elly, 237; Bob Duman, 229; John Weigand, 240; Jeff Nabozny, 234; Jim McPhail Jr., 288/753.

Green Hill Mixed League — Zoe Reed, 276.

Drakeshire Lanes (Farmington Hills): Tuesday Junior House League — Duane Najarian, 673; John Bryngelson, 668; Jack Lankford, 665; Mark Ellstein, 277.

Wednesday Merchant's Men's League — Gary Archer, 747.

Sunday Chessie Holy Rollers — Tom Shively, 776.

Sunday Travel League — Barry Schlussel, 268; Wayne Lusky, 248; Alan Borson, 241; Mark Rosen, 237; Jeff Eisenberg, 236.

Country Lanes (Farmington Hills): Greenfield Mixed League — John Staricha, 257-258/731; Lee Snow, 256/718; Tom Lehman, 258/614; Phil Szonye, 646; Lila Smith, 555; Sandy O'Rourke, 207; Gwen Gow, 546.

B'nai B'rith Brotherhood — Dave Radner, 258/657; Scott Gitteleman, 235/635; Bob Chafetz, 642; Steve Weinberg, 617; Andy Rubin, 610; Barry Fishman, 605; Bruce Weberman, 601.

Country Lanes Ladies Classic — Chris Chism, 268/629; Stacy Hudler, 227/642; Kevin Joy Landacre, 257; Sandy Weed, 235/614.

Redford Lanes (Redford Township): West Side Lutheran League — Frank Dolitz, 279-245/683; Kevin Chambers, 611; Terry Courter, 600.

All Star Suburbanites Ladies League — Sharon Landon, 207/532; Grace Kendall, 517; Ronnie Guzinski, 505; Irene Lubic, 506; Betty Fuller, 500; Thelma Randolf, 499.

Fiesta Lanes (Westland): Thursday Men's League — G. Gallahaire, 279; J. Spessard, 273; L. Davis, 751; R. Trullard, 748; P. Pisanski, 265.

Fiesta Follies — Nancy LeClair, 202; Denise Harris, 178; Dawn Hanson, 182; Pat Fieldauer, 191; Colleen Purcell, 180.

Cadillac Men's League — Jim Linden, 257; Larry Massey, 257; Gene Saunders, 659.

Thursday Night Strikes and Spares — Terry Edwards, 259/652; Art Bellingham, 246/626; Kathi-Lawrence, 223/549; Ann Klish, 213/562; Helen Buttermore, 211/578; Rick Edwards, 234; Skip Baldwin, 200; Steve Baker, 221.

Garden City Hospital Mixed League — Denise Hunter, 204/560; Delores Kennedy, 209/517; Janet Smith, 205; Marty Stroyny, 226/633; Dan O'Conner, 225/583; Chris Santori, 580; Gary Stearn, 219.

Wednesday AM Coffee League — Evie Reynolds, 221; Linda Shippe, 220.

Woodland Lanes (Livonia): Afternoon Delights — Cathy Bester, 234/647.

Midnighters — Don Richardson, 266.

Beaus and Belles — Ron Cicioria, 277/683.

Swinging Seniors — John Cencer, 153-126-131/410.

Monday Preps — Terri Owens, 186.

Ford Parts — Don Ladd, 684.

Morning Stars — Ann Lamont, 231.

Men's Trio — Greg Wizgird, 684; Danny Kinjorski, 677.

Swinging Senior Flyers — Edith Elandt, 210/523.

Senior House League — Jim Sterbenz, 667; Rick Patton, 658; Greg Wizgird, 697; Bob Stanley, 675; Mark Rogenbeck, 673; Brian Ziemba, 258-279/736; Mark Payne, 661; Mike Fant, 266-255/739; Art Kapetansky, 671.

Oak Lanes (Westland): Sunday Classic — Mark McCusker, 300/735; Bob Varga, 288; Frank Ashcroft, 279/763.

Sunday Funtimers Mixed League — Patty Cox, 202.

Monday Night Ladies League — Barb Theisen, 245.

Tuesday Night Men's League — Mike Delaharty, 229; Dave Barath, 236; Mark Pinkerton, 253/665; M. Mayfield, 234; Frank Portell, 230; James Hejka Jr., 244; Hector Ortega, 235.

Tuesday Mans League — Jack Hootman, 237; Dick Hayden, 244.

Tuesday Night Rollers Mixed League — Phil Anderlie, 232/630; Rob Boyce, 237; Jim McLeod, 235.

Tuesday Night Ladies Trio League — Michelle Larouche, 214.

Wednesday Night Men's League — Terry Mijal, 243/657; F. Weiss, 242/682; Jack Weiss, 235/670; L. Makowski, 236.

Wednesday Pacesetters Ladies League — Tina Cox, 235; Kathy Ismond, 201; Mary Ueberroth, 219; Lisa Mastroionn, 213; Debbie Ryan, 203; Kathy Rawlings, 202; Viv Waldrep, 221.

Wednesday Men's League — Dave Shell, 231.

Mayflower Lanes (Redford): Tuesday Men's League — G. Hurteau, 237; John Waranauckas, 279; Steve Herman, 267/705; Steve Dunning, 278.

Super Bowl (Canton Township): Canton Little League — Ryan Rollins, 288.

Mayflower Lanes Mayflower Friday Seniors — Ed Dobrick, 275/711; Rich Zacheranik, 248-247/695; Gerry Zalewski, 227/670; Stan Wesner, 237/654; Benny Ianetta, 224/645; Bill Rose, 242/618; Jarv Woehlke, 223/612; Chuck Federico, 237/602; Chuck Federico, 237/602; Art Kuzniar, 226/602.

Monday seniors — Ozzie Hovsepian, 278/668; Art Kuzniar, 222/636; Larry Murphy, 225/623; Paul Brevik, 226/614; Paul Brevik, 226/614; Jarv Woehlke, 233/612; Jack Dahlstrom, 225/609; Al Freden, 236/608; Ray West, 268/598; Rich Zacheranik, 243/590; Al Thompson, 244/574.

Merri Bowl (Livonia): Head Pins — Robb Coleman, 300.

St. Valentine's Mixed League — Rich Booterbaugh, 203; John Dwyer, 232; John Danic, 203.

Men's Senior House League — Kirk Nagle, 288/717; Greg Nagle, 236/691; Randy Smith, 259/674; Howard Davis, 231/667; Don Hackman, 232/659; John Bryngelson, 234/672; Angelo Camilleri, 233/665; John Adomitis, 256/659.

Right Approach Trio — Mike Luch, 691.

Saturday YABA — Joe Rizzo, 151; Jimmy Wilson, 101; Adam Hilger, 191; Sarah Marcum, 136; Alysha Whitfield, 177; Diedre Sopher, 141; Frank Sopher, 175.

Juniors/Majors — Jenni Durham, 160; Richard Munir, 170; Tracy Wantin, 170; Kelly Wantin, 175; Ryan Anderson, 245/597; Biance Baase, 186; Brenda Anderson, 173; Bob Durman, 222-245/604; Chris Machinac, 204; Erik Lyons, 200/583; Scott Varrick, 220; Chuck Smith, 219-211; Brian Gadsby, 189; David Showers, 180; Brian Downey, 180; Eric Hunter, 199/573; Scott Matusicky, 196-196/570; Tom O'Neill, 164.

Bumper Bowlers — Joey Grabowski, 108; Andrew Grabowski, 104; Mark Eggert, 94; Kristina Syiud, 108; Laura Mester, 109; Anthony Shiffiet, 99; Lauren Medina, 104; Jennifer Furlong, 65.

Rocks survive challenge from Falcons

Continued from Page 1

ards for a pin, he added.

Jon Duff pinned Salem's Chad Wilson with one second left in their 125-pound bout and scored his team's first points, 17-6. Wilson had dominated the contest and was ahead on points 11-3 when his momentum carried him over Duff's back and was rolled onto his back.

"Chad got caught in the fastest pin I ever saw," Krueger said. "That one left a bad taste. With that one, we're in good shape.

"He couldn't have been on his back for a second, and the count is supposed to be 1,001, 1,002. He didn't get the same consistency (from the official)."

Salem started the match with John Moran (103) pinning Brian Beattie in 2:47, Scott Martin (112) winning by technical fall over Rob Sutton, 19-2, and Dan Bonnett (119) pinning John Lowe in 1:03.

Duff's pin and Link's technical fall made the score 17-11. The teams traded victories at the next four weights.

Salem's Jeff Shumate (135) nearly pinned Steve Lemieux in the last 10 seconds and won an 11-1 decision, Farmington's David Link (140) defeated Jeff Coleman 6-3, Salem's Josh Viau (145) downed Dave Monge 11-1 and Kresl (152) edged Hansen. The exchange left the Rocks with a 25-17 lead.

"I WAS REALLY delighted overall," Krueger said. "The only thing is we gotta turn around and go to John Glenn next Thursday. But I want to compliment the Farmington team. Their kids have been doing very well all year."

Salem's Charlie Apigian and Farmington's Mike Pallo fought to a 3-3 draw at 160 pounds, leaving the Rocks with an eight-point lead. Apigian wrestled at 171 earlier in the season but has certified at 160 for the tournaments.

"(Apigian) won the Lansing Everett tournament last weekend, so I'd have to say that was an upset for us," Beyar said.

The Falcons closed to 27-26 with Walter's four-point decision and Adams' three-point victory at the next two weights.

"We still have a good chance at the conference," Beyar said.

wrestling

'Chad (Wilson) got caught in the fastest pin I ever saw. That one left a bad taste. With that one, we're in good shape.'
— Ron Krueger
Salem wrestling coach

ON SPECIAL NOW

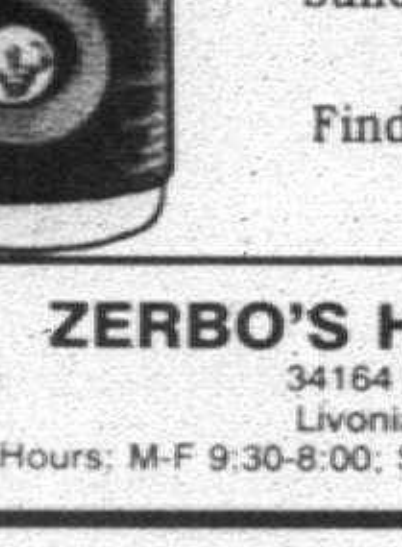

Hot Stuff™
It's the number one selling body building supplement in the country.
Find out what all the fuss is about.

ZERBO'S HEALTH FOODS
34164 Plymouth Road, Livonia • 427-3144
Hours: M-F 9:30-8:00; SAT. 9:30-7:00; SUN. 11:00-5:00

Good Only At
GOODYEAR SERVICE CENTER
19424 Middlebelt • Livonia, MI 48152
Between 7 & 8 Mile Rd.
A Division of The Goodyear Tire & Rubber Company
476-0900
"SAVE" Don't Miss Our Mid-Winter Savings Spectacular, You'll Receive: "SAVE"

Oil Change, Lubrication, and new Oil Filter, Complete Cooling System Power Flush, Complete Battery & Charging System Analysis, 12 Pt. Safety Inspection and Tire Rotation and Pressure Check. *For Only...* **$49.95**

Oil, Lube & Filter with Tire Rotation $14.95 Exp. 2-4-91
4-Wheel Reference Alignment with Tire Rotation $34.95 Exp. 2-4-91
Maintenance Tune-Up: 4 cyl $39.95; 6 cyl $49.95; 8 cyl $59.95 Exp. 2-4-91
Buy 3 Shocks, Get 4th FREE. Lifetime Guarantee on All Goodyear Shocks Exp. 2-4-91
Front Disc Brake Special $88.00. Front pad replacement, turn front brake rotors, repack front wheel bearings where applicable (Semi-metallic pads may result in extra charge) Exp. 2-4-91
$10.00 OFF Any Belt or Hose Changeover. All Goodyear Belts and Hoses Are Lifetime Guaranteed. Exp. 2-4-91
Special Senior Citizen Discounts · All specials include Free 12 points inspection

FURNACES INSTALLED FROM $895.00 FREE HUMIDIFIER OR MEDIA AIR CLEANER and $300 Rebates available on Deluxe Furnace Installations *Please Call for Details!*
Plus tax and permits.



CASH 'N CARRY FURNACE SALE
Limit 1 per customer — No Dealers
50,000 BTU GS050BA $299.00 Reg. $545
75,000 BTU GS075BA $429.00 Reg. $554
Carrier *We aren't comfortable until you are.*
BERGSTROM'S HEATING COOLING PLUMBING 522-1350
NEW ADDRESS! 30633 SCHOOLCRAFT BETWEEN MERRIMAN & MIDDLEBELT M-F 9-6 SAT. 9-4 Sale Ends Feb. 2, 1991

Super Bowl Savings
Panasonic Hand-held Portable
• Loaded with features



LOWEST PRICE EVER!! **$749***
BAG PHONES from $139*

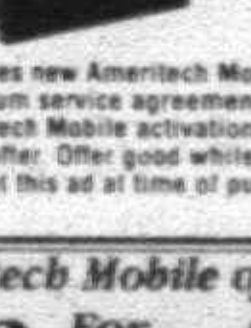

$59 BEEPER SPECIAL
*Requires new Ameritech Mobile activation and minimum service agreement. Add $300 without Ameritech Mobile activation. Not good with and other offer. Offer good while quantities last. Present this ad at time of purchase.

AMERITECH MOBILE COMMUNICATIONS 5 STAR DEALER

Ameritech Mobile offers you 3 For FREE!
• *Mobile Message Service*
• *Custom Calling Features*
• *Detailed Billing*
Free for 60 days
(some restrictions apply)

What makes Car Fone #1!
• Immediate activation and delivery of phones
• 30 day exchange guarantee
• Prompt Warranty Service
• More stores to serve you
Largest dealer in the Midwest!

GET CAR FONE QUALITY AT THEIR PRICE!!! We will match a competitors ad price on same model phone when you bring in their ad!!!

CAR FONE communications, inc.
AN AMERITECH COMPANY
LATHRUP VILLAGE • 557-8855
26911 Southfield (I-696)
HOURS: Mon—Fri 8am-7pm; Sat 9am-4pm
The difference is Excellence!

class reunions

As space permits, the Observer & Eccentric Newspapers will print without charge announcements of class reunions. Send the information to Reunions, Observer & Eccentric Newspapers, 36251 Schoolcraft, Livonia 48150. Please include the date of the reunion and the first and last name of at least one contact person and a telephone number.

● ANDOVER
The class of 1971 will have a reunion July 20 at the Troy Marriott, Troy. For information, call 465-2277 or 263-6803.
● The class of 1981 is planning a reunion. For information, call (800) 397-0010.

● BERKLEY
The class of 1971 will have a reunion Aug. 10. For information, call 273-8820.

● BIRMINGHAM BALDWIN
The class of 1941 will have a reunion 6:30 p.m. Friday, June 21, at the Birmingham Community House. For information, call Patty Lewis, 644-2095, or Ginny Turner, 646-4981.

● BIRMINGHAM GROVES
The class of 1971 will have its reunion Aug. 10, at the Kingsley Inn, Bloomfield Hills. For information, call 465-2277 or 263-6803 or write Reunion Planners, P.O. Box 291, Mount Clemens 48046.

● BIRMINGHAM SEAHOLM
The class of 1971 will have a reunion Saturday, July 13, at the Northfield Hilton, Troy. For more information, call (800) 397-0010.

● BLOOMFIELD HILLS
The class of 1965 will hold its reunion July 14. For more information, call (800) 397-0010.

● BLOOMFIELD HILLS LAHSER
The class of 1971 is planning a reunion. For information, call (800) 397-0010.

● CHIPPEWA VALLEY
The class of 1981 will have its reunion July 27, at the Mirage Banquet Hall, Mount Clemens. For information, call 465-2277 or 263-6803, or write Reunion Planners, P.O. Box 291, Mount Clemens 48046.

● DEARBORN
The class of 1966 will have a reunion Aug. 2. For information, call (313) 773-8820.

● DEARBORN EDSEL FORD
The class of 1981 is planning a reunion. For more information, call (800) 397-0010.
● The class of 1971 will have a reunion Aug. 10. For information, call Carol, 525-5752, or Janine, 278-7129.

● DEARBORN FORDSON
The class of 1956. For more information, call Diane (Stephens) Rader, 563-9224, or Dolores (Wojcik) Loos, 582-5254.
● The class of 1941 will have a reunion Friday, Aug. 2, at St. Clement Hall, Dearborn. For more information, call Dale Johnson, 336-3191.
● The class of 1981 is planning a reunion. For information, call (800) 397-0010.

● DEARBORN LOWREY
The class of 1966 will have a reunion Aug. 10. For information, call Toni Sudut, 562-3103, or Bob Lakey, 563-3296.

● DETROIT CHADSEY
The class of 1941 is planning a reunion. For information, call Irene (Kosnowski) Wygonik, 382-8962, Jean (Bahrie) Feges, 382-4864, or Leonard Bartosik, 937-0425.
● The classes of 1950-52 will have a reunion Oct. 5. For information, write Chadsey Class Reunion, P.O. Box 20826, Ferndale 48220.

● DETROIT CODY
The January Class of 1966 will have a reunion April 6. For information, call Dolly, 478-4364.

● DETROIT COMMERCE
The classes and staff of 1937-39 will have a reunion May 5 at the Kingsley Inn, Bloomfield Hills. For information, call Vinita (Riley) Morton, 545-2511, or Rita (Scaglion) Pavlick, 777-7657.

● DETROIT COOLEY
The class of 1951 will have a reunion Oct. 5, at the Northfield Hilton Hotel, Troy. For information, call 465-2277 or 263-6803.
● The class of 1941 will have a reunion Sept. 15. For information, call (313) 773-8820.
● The class of 1981 will have a reunion July 19. For information, call 773-8820.

● DETROIT DENBY
The January and June classes of 1951 will have a reunion Saturday, Oct. 26. For more information, call June Walters, 758-4219, or Rosemary Rein, 681-8294.

● DETROIT FINNEY
The classes of 1970-72 will have a reunion Saturday, Oct. 26. For information, call 746-9643.

● DETROIT HENRY FORD
The January and June classes of 1971 are planning a reunion. For more information, call Gail, 453-0613, or Mary, 538-8593.
● The classes of 1960-61 will have a reunion June 29, at the Troy Marriott. For more information, call Fred Mengel, 464-3163.

● DETROIT MACKENZIE
The classes of 1964-67 will have a reunion Saturday, April 27, at the Warren Chateau Hall, Warren. For information, call Rita Whitley, 746-9643.

● DETROIT NORTHERN
The classes of 1963-1967 will hold a reunion Saturday, Sept. 21, at the Warren Chateau Hall, Warren. For more information, call Ethel Campbell, 746-9643.

● DETROIT NORTHWESTERN
The class of 1941 will have a reunion Sept. 6, at the Northfield Hilton Hotel, Troy. For information, call 465-2277 or 263-6803.

● DETROIT OSBORN
The January class of 1966 will have a reunion Sept. 13. For information, call (313) 773-8820.
● The class of 1970 will have a reunin April 6. For information, call (313) 773-8820.
● The June class of 1966 will have a reunion Oct. 4 at Club Monte Carlo, Utica. For information, call 465-2277 or 263-6803.

● DETROIT REDFORD
The January and June classes of 1951 will hold a reunion Sept. 28, at the Kingsley Inn, Bloomfield Hills. For more information, call Pat Smith, 356-1866, Judy Robertson Neihoff, 626-6643, or Bob McGuigan, 19561 Mariner Ct., Northville 48167 or 348-1113.
● The January and June classes of 1971 are planning a reunion Oct. 5, at Roma's of Livonia. For more information, call Wendy Maine Sielaff, 459-3041, or Kathy Roth Majawskas, 673-7386.
● The January and June classes of 1940-41 will have a reunion May 17 at Roma's of Bloomfield. For more information, call Bob Johnson, 525-6671, or Virgene Jones Wright, 685-3913.

● DETROIT ST. FRANCIS DE SALES
The class of 1971 will have a reunion July 27, at the Novi Hilton Inn, Novi. For information, call Dana Marczuk Murphy, 534-6613, or Sam Carolla, 478-1385.

● DETROIT ST. JOSEPH
The class of 1946 will have a reunion with a Mass at 10:30 a.m. followed by lunch a Captain's II, Sunday, April 7. For information, call Jack Bologna, 459-8787 (days) or 455-4995 (evenings).

● DETROIT SOUTHEASTERN
The class of 1981 is planning a reunion. For more information, call Demetria Johnson, 343-0486, or write P.O. Box 241043, Detroit 48224-1938.
● The class of 1951 is planning a reunion. For information, call Tess (Pappas) Nepi, 884-8858 or 775-0725.

● DETROIT SOUTHWESTERN
The January and June classes of 1941 will have a reunion Sunday, Aug. 18. For information, call Charlotte, 382-3764, Pete, 38-5336, or Sidonia, 437-0375.

● DETROIT WESTERN
The January and June classes of 1947 are planning a reunion. For information, call Jack Tian, 464-1171, or George Zeitz, 563-9452.
● The January and June classes of 1941 will have a reunion Sept. 14-15 at the Livonia Marriott, Livonia. For information, call Noreen, 737-2482, or Flo, 685-2345.

● EAST DETROIT
The class of 1971 will have a reunion Oct. 12. For information, call (313) 773-8820.

● FARMINGTON
The class of 1981 is planning a reunion. For information, call (800) 397-0010.

● FERNDALE
The class of 1966 will have a reunion Saturday, July 27 at the Troy Hilton. For information, write FHS 1966 Class Reunion, 3128 Walton Blvd., Suite 230, Rochester Hills 48309.

● FERDALE LINCOLN
The January and June classes of 1941 will have a reunion Sept. 14 at the Holiday Inn, Troy. For information, call Bill Moorhead or Ray Rowells, 545-3231 or 549-4319.

● GARDEN CITY
The class of 1956 is planning a reunion. For more information, call Gloria, 422-7777, or Jean, 427-6451.

● GROSSE POINTE
The class of 1966 will have a reunion Aug. 16, at the Roostertail Restaurant, Detroit. For information, call 465-2277 or 263-6803, or write Reunion Planners, P.O. Box 291, Mount Clemens 48046.
● The class of 1971 will have a reunion Aug. 3. For information, call (313) 773-8820.

● HAMTRAMCK
The January and June classes of 1945 and 1946 will hold a reunion April 20, at the American Polish Cultural Center, Troy. For more information, call Art Skorupa, 755-2940, Bill Hapiuk, 937-3228, Henry Golota, 278-3711, or Lila Mathamel, 565-0192.

● HARDING ELEMENTARY JUNIOR HIGH
The class of 1961 will hold a reunion in July. For more information, call June LaPierre Weaver, 525-2695.

● JOHN GLENN
The class of 1981 will have its reunion 6:30 p.m. July 6 at Roma's of Livonia. For more information, call (800) 397-0010.
● The class of 1971 is planning a reunion: For information, call Mike, 454-4674, or Peggy, 981-4723.

● LIVONIA BENTLEY
The class of 1976 is planning a reunion. For more information, call Steve Dutcher, 425-3909. or Cheryl (Adams) Magalski, 422-8419.
● The class of 1971 is planning a reunion for Aug. 31. For information, call Marcy, 937-1362, or Tommi, 421-5795.
● The class of 1966 is planning a reunion. For information, call Pat Achille, 981-4215, or write Ken Mirkman, 14125 Riverside Dr., Livonia 48154.

● LIVONIA FRANKLIN
The class of 1971 will have a reunion Aug. 9. For information, call (313) 773-8820.
● The class of 1981 is planning a reunion. For information, call (800) 397-0010.

● LIVONIA LADYWOOD
The class of 1966 is planning a reunion. Send name, address and telephone number to Toni (Maniaci) Knechtges, Dept. 2000, P.O. Box 39114, Redford 48239.

● LIVONIA STEVENSON
The class of 1971 will have a reunion Aug. 3. For more information, call Kim, 464-6020, or Joanie, 478-0813.
● The class of 1981 is planning a reunion. For more information, call (800) 397-0010.
● The class of 1981 will have a reunion in September. For information, call Darryl Fegan, 229-4923, or Lori Davidge-Emme, 685-9859.

● NORTH FARMINGTON
The class of 1971 will have its reunion Aug. 3, at the Novi Hilton Hotel, Novi. For information, call 465-2277 or 263-6803, or write Reunion Planners, P.O. Box 291, Mount Clemens 48046.

● NOVI
The class of 1971 will have a reunion Sept. 7, 1991. For information, call (313) 773-8820.

● OUR LADY OF SORROWS
The class of 1971 is planning a reunion for August. For more information, call Theresa Regan, 459-2371, Jayne Toomey Henderson, 471-0496, or Teri Edwards Lynn, 437-6380.

● PLYMOUTH
The class of 1971 will have a reunion Saturday, July 6, at the Novi Hilton Inn. For more information, call Pam Cunningham, 347-5632, Phyllis Maycock, 453-6036, Ted Pulker, 788-0621, or Brenda Johnson, 455-5364.

● PLYMOUTH CANTON
The class of 1981 will have its reunion Saturday, July 27, at the Novi Hilton Hotel, Novi. For more information, call (800) 397-0010.

● PLYMOUTH SALEM
The class of 1981 is planning a reunion. For information, call (800) 397-0010.

● PONTIAC NORTHERN
The class of 1971 is planning a reunion. For information, call Cathy (Lougheed) Lisk, 634-4238, Angela (Webb) Kline, 673-3473, Mark Woods, 628-3326, Cyndy (Lamberson) Brown, 360-0878, or Glenden Rayner, 853-3454.

● REDFORD UNION
The January and June classes of 1941 are planning a reunion for July. For more information, call 737-6908 or (517) 835-7837.
● The class of 1981 is planning a reunion. For more information, call Brian MacNamara, 535-0437, or Patricia (Mulka) Barrowcliff, 455-7747.
● The class of 1961 will have a reunion Aug. 17. For information, call (313) 773-8820.
● The class of 1971 will have a reunion June 28. For information, call (313) 773-8820.

● REGINA
The class of 1961 will have a reunion April 21 at the Grosse Pointe Hunt Club. For information, call Nancy Smith, 647-9003, or Sue Tobbe, 882-7144.

● ROBICHAUD
The class of 1971 will have a reunion Aug. 10. For information, call (313) 773-8820.

● ROMULUS
The class of 1971 is planning a reunion. For information, call Deborah, 981-3266 after 6 p.m.

● ROSARY
The class of 1966 is planning a reunion. For more information, write Nina Sinatra Hric, 7123 Buckthorn, West Bloomfield 48033.

● ROSEVILLE
The class of 1971 will have a reunion Oct. 12. For information, call (313) 773-8820.

● ROYAL OAK
The January and June classes of 1941 will have a reunion Sept. 14, at the Somerset Inn, Troy. For information, call Harry Blair, 549-8230, or Bob Dondero, 542-8151.

● ROYAL OAK DONDERO
The January class of 1959 is planning a reunion. For more information, call Carl Hoops, 852-7875.
● The class of 1961 will have a reunion July 27 at Petruzzello's, Troy. For information, call Lee Schumaker, 828-7138, or Shron (Opdycke) Lovejoy, 939-3466.

● ROYAL OAK KIMBALL
The class of 1963 is planning a reunion. For more information, write The class Reunion, CBC, Box 287, Ortonville 48462.
● The class of 1971 will hold its reunion in 1991. For more information, call (800) 397-0010.

● ST. GREGORY
The class fo 1941 will have a reunion June 15. For information, call Betty, 474-8519, or Rosemary, 285-7038.

● ST. MICHAEL OF PONTIAC
All-student reunion is planning a reunion. For more information, call Sheila O'Connor Damiano, 565-4054, or Mildred Hensel Reeve, 853-7535, or Box 214735, Auburn Hills 48361.

● ST. PAUL OF FARMINGTON HILLS
Former students of the Christian school are sought for 100th anniversary celebration services and dinners January through May. For information, write to St. Paul's Lutheran Church, 20815 Middlebelt Road, Farmington Hills 48336.

● SOUTHFIELD
The class of 1971 is planning a reunion. For more information, call (800) 397-0010.

● SOUTH LAKE
The class of 1966 will have a reunion Oct. 12. For information, call (313) 773-8820.
● The class of 1981 will have a reunion Oct. 4. For information, call 774-0874.

● THURSTON
The class of 1966 is planning a reunion. For information, call Carmen Meranda, 349-6451, or Linda West, 474-3297.

● TROY ATHENS
The class of 1981 is planning a reunion. For more information, call (800) 397-0010.

● WALLED LAKE
The class of 1951 will have a reunion Aug. 23. For information, call (313) 773-8820.
● The class of 1966 will have a reunion July 20. For information, call (313) 773-8820.

● WARREN
The class of 1971 will have a reunion Sept. 28, at the Van Dyke Park Hotel, Warren. For information, call 465-2277 or 263-6803.

● WATERFORD TOWNSHIP
The class of 1961 will have a reunion Aug. 8, at the Kingsley Inn, Bloomfield Hills, and a warm-up party Aug. 7 at Airway Lanes. For information, call Suz Steck, 623-6974, or Jim Luzod, 642-7551.

REDUCE YOUR CHANCES OF GETTING HEART DISEASE, KIDNEY DISEASE OR GOING BLIND.

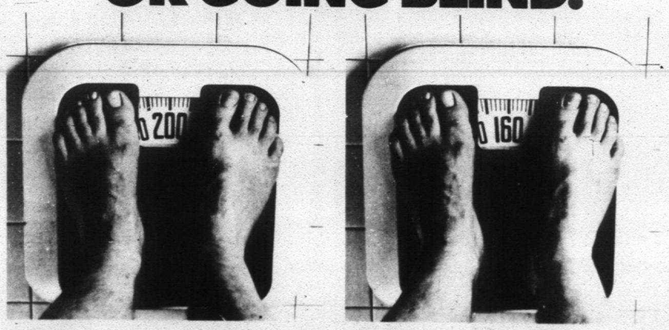

Obesity can start a chain reaction to poor health that can be devastating.

To begin with, most physicians and researchers consider obesity to be the major cause of diabetes in adults. Up to 90% of adults diagnosed as having diabetes, in fact, are overweight.

Of course, once you have diabetes your chances of developing heart disease, kidney disease, or going blind increase dramatically.

As a person with diabetes you'll be twice as prone to heart disease. 17 times as prone to kidney disease. And 25 times as prone to blindness, if you are insulin-dependent.

Diabetes, in fact, can shorten your life expectancy by one-third.

Fortunately, diabetes in adults, in most cases, can be prevented with careful weight control, healthy eating habits, and regular exercise.

So if you're overweight, doesn't it make sense to take off the extra weight?

Instead of years off your life?

FIGHT SOME OF THE WORST DISEASES OF OUR TIME.
Support the American Diabetes Association.



Small in size, big in reach.
O & E CLASSIFIEDS

RECYCLING IS GOOD NEWS:



Overcrowded landfills. Garbage barges no one wants to deal with. Terminal trash.

News.

Bad news.

The good news? More and more people, businesses and industries are finding ways to recycle.

It takes more than 6,000 tons of newsprint each year to print The Observer & Eccentric Newspapers plus a number of other publications, so we're doing a number of things to help the solid waste situation:

1. For years we've sold our waste newsprint to a recycling firm.

2. 25% of the newsprint we print on is recycled and we're increasing this amount by another 25% this year.

3. Our employees have begun to routinely put officer paper (memos, computer paper, waste copy paper) in recycle bins instead of waste baskets.

Of course, we still deliver thousands of newspapers twice each week. It's our business to bring you news of your local government, schools, sports scene and community events; the news you need to know.

And when you're finished reading your hometown newspaper there are places that will recycle them.

We've listed a few for you on this page because we think recycling is *Good News.*

THE Observer & Eccentric NEWSPAPERS

Here is a list of recycling centers in or near The Observer & Eccentric circulation area. Please call the center nearest you for guidance in preparing your recyclables

LIVONIA
LIVONIA RECYCLING CENTER
After Sept. 14-Livonia Residents Only
Tuesday through Saturday 9 a.m. - 5 p.m.
Glendale, East of Farmington Road
South of the Jefferies Freeway
522-1620
Newspapers, glass (clear, green and brown), window glass, tin cans, aluminum ; batteries (vehicle only), antifreeze, motor oil, plastics (coded '1' or '2'), white bond office paper and computer paper.

CANTON
CANTON RECYCLING
10:00 a.m.-4:00 p.m Fridays
10:00 a.m. - 2:00 p.m. Saturdays
42020 Van Born between Haggerty and Lilley
397-5801
Newspapers, glass (clear, green and brown), all metals including large appliances, batteries (automotive only), cardboard, motor oil, paint, (only from Canton Township residents) , grass clippings (only from Canton Township residents), concrete, bricks, dirt sod (fee may be charged).

WASTE MANAGEMENT WOODLAND MEADOWS
8:00 a.m. - 5:00 p.m. Monday - Friday
8:00 a.m. - Noon on Saturday
39900 Van Born between Haggerty and Hannan
326-0993
Newspapers, corrugated cardboard, glass (clear, green and brown, aluminum, tin, plastic (high density i.e: milk jugs and laundry bottles), large appliances.

PLYMOUTH
CITY OF PLYMOUTH—RESIDENTS ONLY
4:00 p.m. to 7:00 p.m Tuesday and Thursday
10:00 a.m. to 4:00 p.m. Saturday
201 South Main
(next to Fire Department behind City Hall)
453-1234
Newspapers, glass (clear,green,brown), tin, aluminum, household batteries.

CITY OF NORTHVILLE
RESIDENTS ONLY—PROOF REQUIRED
NORTHVILLE DPW
Wednesday 3:00—7:00 p.m.
Saturday 11:00 a.m.—5:00 p.m.
650 Doheny, North of 7 Mile
349-1300
Newspapers, glass (clear, green and brown) tin cans, aluminum,automotive and household batteries, motor oil, plastic milk jugs

BIRMINGHAM
BIRMINGHAM RECYCLING CENTER
Open 24 hours, seven days a week, with assistance between 11:00 a.m. -1:00 p.m on Saturdays
Holland Street off Eton (south of Maple)
642-6888
Newspapers, glass (clear, green and brown), tin, aluminum, batteries, plastic (half gallon or larger or smaller coded '1' to'2'), batteries, (automotive and household), cordless appliances

FARMINGTON
CITY OF FARMINGTON
FARMINGTON AND FARMINGTON HILLS RESIDENTS ONLY
7:30 a.m. - 7:30 p.m. Monday through Friday
9:00 a.m. - Noon Saturday and Sunday
(West of Farmington Road)
473-7250
Newspapers, glass (clear, green, and brown), batteries, (automotive and household), motor oil, plastic (high density, i.e. milk jugs and laundry bottles)

FARMINGTON HILLS
CITY OF FARMINGTON HILLS DPW
FARMINGTON HILLS RESIDENTS ONLY
27245 Halsted Road, South of 12 Mile
553-8580
Seven days a week, dawn to dusk
Newspapers, glass (clear, green and brown), batteries, (automotive and household), motor oil, plastic (coded 1 and 2)

LATHRUP VILLAGE
First Saturday of every month 10:00 a.m. to 2:00 p.m.
19101 Twelve Mile
(in front of Southfield-Lathrup High School)
591-0001
Newspapers, frosted type plastic, motor oil, household and automotive batteries.

REDFORD TOWNSHIP
REDFORD TOWNSHIP RECYCLING CENTER
9:00 a.m.-2:00 p.m. Saturdays only
Inkster Road between Jeffries Freeway and Plymouth Rd.
BFI Transfer station *(blue building behind Trico Bandag Bldg.)*
531-3110
Newspapers (tied, with glossy inserts removed), glass (clear, green and brown), tin cans (rinsed with labels removed), and plastic (coded '1' or '2')

GARDEN CITY
Garden City Park (Pool parking lot)
2nd Saturday of every month
9 a.m. - 12 noon
Ford Rd. at Cherry Hill
525-8830
Newspapers, glass (clear and colored), tin, aluminum, computer paper, white office paper with black ink only, motor oil and vehicle batteries. No plastic.

WESTLAND RECYCLING CENTER
37137 Marquette
1st and 3rd Saturday of each month
9 a.m. - 3 p.m.
728-1770
Newspapers (glossy inserts removed), glass (no ceramic, pyrex or plate glass), aluminum, tin, plastics coded '1' and '2'.

SOUTHFIELD
CITY OF SOUTHFIELD RECYCLING CENTER (RESIDENTS ONLY)
Open dawn until dusk
26000 Evergreen (behind the Civic Center Ice Arena
354-9180
Newspapers, glass (clear, brown and green), tin, aluminum, plastic (HDPE only, coded '1' and'2'), household batteries only.

TROY
CITY OF TROY PUBLIC WORKS FACILITY
Seven days a week, 24 hours
4693 Rochester Road, (south of Long Lake)
524-3399
Newspapers, glass (clear, green and brown, motor oil, automotive and household batteries, plastic (frosted and clear).
•Six drop-off locations for newspapers: Civic Center, Fire Station #3 and #6, Police Station, Suburban Ambulance, Boys and Girls Club on John R and Long Lake Road.

CITY OF NOVI
24-hour drop-off center
45175 W. 10 Mile Road (by City Hall)
347-0460
Newspapers, glass (clear, green and brown) tin cans, aluminum, opaque plastic, large appliances accepted 8 a.m - 3 p.m daily and third Saturday of the month 8 a.m. - noon. Appliances accepted at 26300 Delwal.

WATERFORD TOWNSHIP
Monday through Saturday
9:00 a.m.—4:00 p.m.
Southeast corner of M-59 and Crescent Lake Road
674-3111
Newspapers, glass,tin cans, aluminum, automotive batteries, motor oil, plastics (coded '1' and '2').

WEST BLOOMFIELD TOWNSHIP
Saturday 10:00 a.m.—3:00 p.m.
2400 Haggerty
(South of Pontiac Trail)
682-1200
Newspapers, glass , office paper, tin and aluminum cans, plastics (coded '1' or '2')

NORTHVILLE TOWNSHIP
RESIDENTS ONLY
24 hours a day, unmanned station by Fire Station
16155 Sheldon Road North of 5 Mile
348-5800
Newspapers, glass (clear, green and brown) tin cans, aluminum,automotive and household batteries, motor oil, plastic milk jugs

PLYMOUTH TOWNSHIP
PLYMOUTH TOWNSHIP RECYCLING STATION (Residents Only)
Dawn 'til Dusk
46555 Port St., Dept. Public Service Bldg
453-6131
Newspapers, glass (clear, green, brown), tin, aluminum, plastics coded '1' and '2'.

Note-We have made every effort to verify this information. If you have any additions or deletions, please call our Promotions Department, 591-2300, extension 441.

CLASSIFIED ADVERTISING

644-1070 Oakland County **591-0900** Wayne County **852-3222** Rochester/Rochester Hills

BUY IT. SELL IT. FIND IT.

CLASSIFIED DIRECTORY

SECTION	
Auto For Sale	C,F
Help Wanted	F
Home & Service Directory	F
Merchandise For Sale	C,F
Real Estate	E
Rentals	E

MORE CLASSIFIEDS ON PAGES
This classification continued from Page 9F.

856 Buick

CENTURY 1985, Estate Wagon, showroom new, mechanically perfect, 35,000 mi., $6500. 453-4255

CENTURY 1986 Custom, full power, only 33,000 careful miles, like new. $4695.
Hines Park Lincoln-Mercury
453-2424 ext.400

CENTURY 1987, Limited, 4 door, air, stereo, full power, cruise, excellent condition, 54,000 miles, $5,500. Days, 972-9182; eves. 477-8513

CENTURY, 1989 - 4 door, 24,000 mi., black, V6. $8,500 or best.
459-5988 or 348-8892

ELECTRA 1988 Estate wagon, loaded, 3 seats. $5858
LOU LaRICHE CHEVY/SUBARU
Plymouth Rd. - Just West of I-275
453-4600

LASABRE, 1984, Ltd., loaded, excellent condition. 71,000 miles. $4595. 961-9622

LESABRE 1979 Limited - Excellent running condition. $1400 or best offer. 851-7056

LE SABRE 1985, 4 door, automatic, power steering, brakes, locks, air, rear window defog, am-fm stereo, 305V8, new tires, battery & exhaust. Good condition, 53,000 miles, $4100. 981-6043

PARK AVE., 1985, Limited, excellent condition, low mileage, reasonable. $11,950. 474-1751

SKYLARK 1981 - Excellent condition, original owner, fully equipped, 56,000 miles, $2500. 569-3605 / 981-4861

856 Buick

REGENCY 98 1985 4 door, loaded, moon roof, $4,980
VILLAGE FORD
LOT 2 278-8700

SOMERSET 1985, coupe, automatic, V6 engine, am-fm cassette, 84,000 miles. $2700. 626-1554

858 Cadillac

CADILLAC COUPE DE VILLE 1982 Low miled. Loaded. $3995
TENNYSON CHEVY
425-6500

COUPE DEVILLE 1985, new everything, $3500. 255-0327

COUPE DEVILLE, 1981, Diesel, excellent condition, $2200. After 5pm 360-1748

ELDORADO, 1983, good condition, low 80,000 miles, $2500 or best offer. 453-2101

FLEETWOOD BROUGHAM 1980, burgundy, mint, loaded, $7400 or best. Troy, 641-1778

FLEETWOOD 1988 full size, excellent condition, 100,000 highway miles, $9800 or best offer. 278-0887

FLEETWOOD 1986 Brougham-Rear wheel drive, 70,000 miles, loaded, best offer. 559-3922

FLEETWOOD 1986 Elegance, A-1 condition, approximately 62,000 miles. Executive car, fully loaded. $7900. After 6PM, 685-1644

SEDAN DE VILLE 1982, A-1 condition, $2000. Must sell 646-9524

SEDAN DE VILLE 1990, beautiful auburn, leather, loaded! Striking appearance, outstanding performance! $20,300. 476-4149

SEDAN DeVILLE, 1979 - Blue, full power, good running condition. New tires & battery. Best offer. 549-4396

SEDAN DEVILLE 1987 - white/gray leather, touring package, aluminum wheels, fog lights, spoiler, all power, code alarm, $9,800. 644-9072

SEVILLE 1989 - low mileage, excellent condition, $17,900/best offer. 478-5036

860 Chevrolet

BARETTA 1990 GT, red, loaded, keyless remote alarm, rustproofed, GMPT, 3.1 V6 automatic. 77 I-6135

BERETTA 1989 red, loaded, War-

860 Chevrolet

BERETTA, 1988, GT - White, sunroof, cruise, am/fm cassette, auto, miles, 61,000 highway miles, well maintained. $5,400. 642-4436

CAMARO 1977 - fresh engine & Muncl 4 speed. For parts or whole, $1200 or best. 937-2894

CAMARO 1990 RS - automatic, loaded, 10,000 miles, real sharp, $9191
LOU LaRICHE CHEVY/SUBARU
Plymouth Rd. - Just West of I-275
453-4600

CAPRICE CLASSIC 1989 - 4 door, loaded, air, power, $9995
TENNYSON CHEVY
425-6500

CAPRICE 1974, 71,000 original miles, many repairs, good running condition, $500. Days, 492-9620

CAPRICE 1986 Classic Brougham, immaculate, 75,000 miles, good running condition, $6,000. 737-6897

CAVALIER 224 1988 Silver streak, loaded, and beautiful, its yours for $800 down for 48 months at 15% APR on approved credit. Ask for Chuck.
ACTION OLDS
261-6900

CAVALIER 224 1989 Automatic, V6, power steering and brakes, air condition, alarm, $800 down, $172 month for 54 months at 13.5 APR on approved credit. Ask for John.
ACTION OLDS
261-6900

CAVALIER 1985 - 4 door sedan, automatic, air, am/fm cassette, 84,000 AM/FM stereo. $4,000 261-1160

CAVALIER 1986, 4 door, 4 cylinder, automatic, air, well cared for, 65,000 mi., $2200. Call after 6pm, 455-5636

CAVALIER 1987, RS, 2 door, automatic, red, low mileage, loaded, new tires. $4,900 399-1957

CAVALIER 1987 RS - Well cared for 2 door automatic, air, grey, sport interior, sport aluminum wheels, Sony AM/FM cassette, $3,800. 998-1720 626-6366

CAVALIER 1989 224, metallic blue, loaded, excellent condition, $8,500 or best 383-7206

CAVALIER 1990, 9550 miles, 5 speed, power steering, brakes, am-fm, $6900. 646-6274

CAVALIER 1990 - only 8,000 miles. $5985
GORDON CHEVROLET
ON FORD ROAD IN GARDEN CITY
458-5250

CAVALIER 1990 - automatic, air, $7,995. Stock#1090 Call 557-4480

SEDAN DE VILLE 1982, A-1 condition, $2000. Must sell 646-9524

SEDAN DE VILLE 1990, beautiful auburn, leather, loaded! Striking appearance, outstanding performance! $20,300. 476-4149

SEDAN DeVILLE, 1979 - Blue, full power, good running condition. New tires & battery. Best offer. 549-4396

SEDAN DEVILLE 1987 - white/gray leather, touring package, aluminum wheels, fog lights, spoiler, all power, code alarm, $9,800. 644-9072

SEVILLE 1989 - low mileage, excellent condition, $17,900/best offer. 478-5036

860 Chevrolet

BARETTA 1990 GT, red, loaded, keyless remote alarm, rustproofed, GMPT, 3.1 V6 automatic. 77 I-6135

BERETTA 1989 red, loaded, War- / ranty. $7900 887-4861

860 Chevrolet

CELEBRITY, 1986, air, cruise, new tires/brakes, front/muffler. $2400/ Days, 936-6238; eves. 561-1247

CHEVETTE 1982, automatic, runs great, $825. 650-0863

CHEVETTE 1987 - automatic, am/ fm, cheap! $2295
Jack Cauley Chev./GEO 855-0014

CITATION 1983, air, stereo, 80,000 miles, excellent condition. $1300. 569-9857

GEO 1990 Tracker, 5 speed convertible, 17,000 miles, $9000 Days 696-4000

LUMINA 1990 Euro 2 door, 6400 miles, full warranty, showroom condition. $12,900 or best. 278-0887

LUMINA 1990 white, loaded, GM demo car, 7100 miles, great car, $9750. 642-7076

LUMINA 1990 - 4 door, air, am/fm, 6 cyl. 12,000 miles. Priced to sell at $9449.
LOU LaRICHE CHEVY/SUBARU
Plymouth Rd. - Just West of I-275
453-4600

MALIBU Stationwagon 1979 Good transportation. Call, 459-1919

SPECTRUM 1986 5 speed, economy special, only $2,665.
FOX HILLS
Chrysler-Plymouth
455-8740 961-3171

862 Chrysler

FIFTH Ave. 1987. Good condition, double Eagle tires, $8,000 or best offer. After 6PM: 728-7434

IMPERIAL 1982, silver, excellent condition, low mileage, $2492 firm. Call between 4 & 6pm, 476-9390

LASER 1986, clean, rebuilt engine, newer clutch & brakes, 5 speed, Must sell, $1700 or best. 425-2679

LE BARON CONVERTIBLE 1990 air, automatic, air, premium package, all power options, new warranty. $14,300
FOX HILLS
Chrysler-Plymouth
455-8740 961-3171

NEW YORKER 1989 landau, Mark Cross Package, leather, all options. Only $9,950
FOX HILLS
Chrysler-Plymouth
455-8740 961-3171

NEW YORKER 1990 Landau, factory purchased, 9,000 miles, $13,995. Livonia Chrysler-Plymouth 525-7604

5TH AVENUE 1989 -Mark Cross Package $9,999
FOX HILLS
Chrysler-Plymouth
455-8740 961-3171

864 Dodge

CHARGER 1984 - 2+2, automatic, 51,000 actual miles, $1,495.
TYME AUTO 455-5566

DAYTONA 1986 Turbo, 5 speed, air, leather, full power, $3985
Jack Cauley Chev./GEO 855-0014

DAYTONA, 1987 Turbo Z, intercooled, 17.5 hp, red, t-tops, 25K, warranty remaining. $9,995. 394-4158

GRAND CARAVAN, 1988, LE extended mini. Loaded. 45,000 miles, light blue. $10,900. Ask for Al. (Days) 538-0022
(Eves) 517-548-0518

ROB'S GARAGE, 26100 W. 7 Mile, Redford 538-8547

EXP, 1985 - Excellent condition, new rims, tires & brakes. Very reliable. Looks great, $2,750. 427-2665

EXP 1988 5 speed, black, sharp. $3,895
VILLAGE FORD
LOT 2 278-8700

FAIRMONT 1979 Wagon - runs good, low miles, good reliable car. Many new parts. $475. 533-5124

LOOKING FOR SMALL AUTOMATIC? Priced $1,500 and below? Tyme has many to choose from.
TYME AUTO 455-5566

LTD, 1981, 2 door. Not running. $800. Call, ask for Anthony. 822-5512

MUSTANG LX 1987 5.0 V8, 5 Speed, stereo, cassette, aluminum wheels, sharp. Only $5995.
Jack Demmer Ford
AFFORDABLE USED CARS
721-5020

MUSTANG 1978 V8, 4 speed, T Tops, very good condition, $2900. 595-4416

MUSTANG 1980 - runs/looks great, new tires, $1600/best. 261-8346

MUSTANG, 1985, GT. Fully loaded, stored winters, 48,000 miles, $6,000/best offer. 425-5862

MUSTANG 1985 LX - good condition, power steering, brakes, locks, cruise, $2150. 425-2644

MUSTANG 1985 LX, hatchback, 49,000 miles. Extra Clean! $2,495
ROB'S GARAGE
26100 W. 7 Mile, Redford 538-8547

MUSTANG, 1986, GT, owner must sell, beautiful condition. 69,000 miles, runs great. Priced below market. $5500. Ask for Mark.
851-8100 or 363-0585

MUSTANG 1986 GT - 5 speed, air, $4995
TENNYSON CHEVY
425-6500

MUSTANG 1986, LX, 2.3 automatic, sunroof, air, cruise, automatic, cassette, immaculate, 43,000 miles. $3850 of best offer. 721-3077

MUSTANG 1987 GT Convertible. 5 speed, fully loaded, leather seats, white with white top, car phone, low mileage, $9500 or best. Call A.M., 458-2300 360-0358

MUSTANG 1987 LX, 2.3L, 52,000 miles, many options, excellent condition. $5200. 594-2703

MUSTANG 1990 LX CONVERTIBLE Automatic, air, power locks and windows, cruise, tilt, low miles $10,890
Jack Demmer Ford
721-6560

MUSTANG 1990 Special Edition convertible, 5.0. Loaded. Mint. No reasonable offer refused. 783-1914

PROBE GL 1989 automatic, air, low miles. $7,995
Hines Park Lincoln-Mercury
453-2424 ext.400

PROBE GL 1989 - 5 speed, loaded, must sell. 261-3569

PROBE 1989 GT, white, loaded. Must sell, moving out of state, $10,200 or best offer. 313-626-6157

PROBE 1989, red, extras, 25,000 mi., $8200. 561-2611

PROBE 1990 GT, GL, LX, Great selection, starting from as low as $6890.
Jack Demmer Ford
721-6560

PROBE 1990 GT, 5 speed manual, 18,000 mi, loaded, $12,000 or best offer. 624-0691 or 653-6779

PROBE 1990, take over payments $360 month or refinance balance. Silver blue. 356-3572

TAURUS 1990 SHO Loaded, from $13,990.
Jack Demmer Ford
721-6560

TAURUS 1990 WAGONS AND 4 DOORS, Loaded, $9990.
Jack Demmer Ford
721-6560

T BIRD, 1987, Turbo Coupe, only 30,000 miles. Extra clean. Best offer. 353-5259

TEMPO 1987 4 Door, sport, automatic, air, stereo, cassette, cast wheels. Only $2995
Jack Demmer Ford
AFFORDABLE USED CARS
721-5020

864 Dodge

CHARGER 1985, good condition, air, new tires, 5 speed, $1700. 651-1194

CHARGER 1987 - 5 speed, air, stereo, super sharp! $2995
BOB JEANNOTTE
PONTIAC/GMC TRUCK
Plymouth, 453-2500

LANCER 1985 ES, air, am/fm stereo, light package, 2.2 Turbo, 5 speed, 36 mpg, $3790. 553-7946

LANCER 1985, 4 door, automatic, air, stereo, locks, tilt & cruise, 75,000 miles, excellent. $3000/best. Eves 525-5083

OMNI 1981, Transportation Special, $200 or best offer. 326-7852

SHADOW ES 1988, turbo, loaded, low, low miles, must sell. 288-5215

SHADOW 1987, 47,000 miles, automatic, air, 4 door, auto door locks, clean, $3995. 335-1618

SHELBY 1984 - Nice little car! Great collectors item! Priced to sell! $2,000
TYME AUTO 455-5566

866 Ford

CROWN, VICTORIA LTD 1984, full power, excellent condition, 78000 miles, $2350. 649-5958

CROWN VICTORIA: 1990. Loaded, 15,000 miles. Priced to Sell! 478-6222 evenings, day. 981-4302

CROWN VICTORIA 1991 LX 4 DOOR loaded, low miles, $12,900.
Jack Demmer Ford
721-6560

ESCORT, 1983 - automatic, chocolate brown with matching interior, $950.
TYME AUTO 455-5566

ESCORT 1985 - automatic, low miles, asking $1850. 421-3632

ESCORT 1985½, excellent condition, 2 door automatic, air, grey, sport interior, aluminum wheels, Sony AM/FM cassette, $3,800. 998-1720 626-6366

ESCORT 1989 224, metallic blue, loaded, excellent condition, $8,500 or best 383-7206

ESCORT, 1990, 9550 miles, 5 speed, power steering, brakes, am-fm, $6900. 646-6274

ESCORT 1990 - only 8,000 miles. $5985
GORDON CHEVROLET
ON FORD ROAD IN GARDEN CITY
458-5250

ESCORT 1990 - automatic, air, $7,995. Stock#1090 Call 557-4480

ESCORT 1990 GT - 5 speed, power $6995
TENNYSON CHEVY
425-6500

ESCORT 1991/LX - loaded, 100,000 mile transferable warranty, emergency, must sell, take over payments. Before 1pm. 728-9093

ESCORT 2 Door 1986 automatic, power steering and brakes, stereo, only 22,000 actual miles - like new. Call
Jack Demmer Ford
AFFORDABLE USED CARS
721-5020

EXP 1982 - no rust. Extra clean! $1,095.
ROB'S GARAGE, 26100 W. 7 Mile, Redford 538-8547

EXP, 1985 - Excellent condition, new rims, tires & brakes. Very reliable. Looks great, $2,750. 427-2665

EXP 1988 5 speed, black, sharp. $3,895
VILLAGE FORD
LOT 2 278-8700

FAIRMONT 1979 Wagon - runs good, low miles, good reliable car. Many new parts. $475. 533-5124

LOOKING FOR SMALL AUTOMATICS? Priced $1,500 and below? Tyme has many to choose from.
TYME AUTO 455-5566

LTD, 1981, 2 door. Not running. $800. Call, ask for Anthony. 822-5512

MUSTANG LX 1987 5.0 V8, 5 Speed, stereo, cassette, aluminum wheels, sharp. Only $5995.
Jack Demmer Ford
AFFORDABLE USED CARS
721-5020

MUSTANG 1978 V8, 4 speed, T Tops, very good condition, $2900. 595-4416

MUSTANG 1980 - runs/looks great, new tires, $1600/best. 261-8346

MUSTANG, 1985, GT. Fully loaded, stored winters, 48,000 miles, $6,000/best offer. 425-5862

MUSTANG 1985 LX - good condition, power steering, brakes, locks, cruise, $2150. 425-2644

MUSTANG 1985 LX, hatchback, 49,000 miles. Extra Clean! $2,495
ROB'S GARAGE
26100 W. 7 Mile, Redford 538-8547

MUSTANG, 1986, GT, owner must sell, beautiful condition. 69,000 miles, runs great. Priced below market. $5500. Ask for Mark.
851-8100 or 363-0585

MUSTANG 1986 GT - 5 speed, air, $4995
TENNYSON CHEVY
425-6500

MUSTANG 1986, LX, 2.3 automatic, sunroof, air, cruise, automatic, cassette, immaculate, 43,000 miles. $3850 of best offer. 721-3077

MUSTANG 1987 GT Convertible. 5 speed, fully loaded, leather seats, white with white top, car phone, low mileage, $9500 or best. Call A.M., 458-2300 360-0358

MUSTANG 1987 LX, 2.3L, 52,000 miles, many options, excellent condition. $5200. 594-2703

MUSTANG 1990 LX CONVERTIBLE Automatic, air, power locks and windows, cruise, tilt, low miles $10,890
Jack Demmer Ford
721-6560

MUSTANG 1990 Special Edition convertible, 5.0. Loaded. Mint. No reasonable offer refused. 783-1914

PROBE GL 1989 automatic, air, low miles. $7,995
Hines Park Lincoln-Mercury
453-2424 ext.400

PROBE GL 1989 - 5 speed, loaded, must sell. 261-3569

PROBE 1989 GT, white, loaded. Must sell, moving out of state, $10,200 or best offer. 313-626-6157

PROBE 1989, red, extras, 25,000 mi., $8200. 561-2611

PROBE 1990 GT, GL, LX, Great selection, starting from as low as $6890.
Jack Demmer Ford
721-6560

PROBE 1990 GT, 5 speed manual, 18,000 mi, loaded, $12,000 or best offer. 624-0691 or 653-6779

PROBE 1990, take over payments $360 month or refinance balance. Silver blue. 356-3572

TAURUS 1990 SHO Loaded, from $13,990.
Jack Demmer Ford
721-6560

TAURUS 1990 WAGONS AND 4 DOORS, Loaded, $9990.
Jack Demmer Ford
721-6560

T BIRD, 1987, Turbo Coupe, only 30,000 miles. Extra clean. Best offer. 353-5259

TEMPO 1987 4 Door, sport, automatic, air, stereo, cassette, cast wheels. Only $2995
Jack Demmer Ford
AFFORDABLE USED CARS
721-5020

866 Ford

PROBE 1990 automatic, air, 4 cylinder, auto, am-fm cassette, Aluminum wheels, many extras, $10,200. After 5:30 pm 522-7496

TAURUS 1990 GL's, loaded, big selection! From $9995
BILL BROWN USED CARS522-0030

TEMPO'S 1990 - Big Selection! $6995
BILL BROWN USED CARS522-0030

TEMPO, 1984 - 2 door, clean, good tires, 5 speed, rebuilt engine, original owner. $1,550 or best. 624-5179

TEMPO 1985, 4 door, automatic, air, stereo cassette, good condition, $2000. 453-5169

TEMPO: 1986 GL Sport, White, 4 door, air, 5 speed, aluminum wheels, $2900. Call from 6pm to 10pm. 464-8991

TEMPO 1988 - air, automatic, low miles. $5995
TENNYSON CHEVY
425-6500

TEMPO 1988 4 door, air, only 18,000 miles. $5,995
FOX HILLS
Chrysler-Plymouth
455-8740 961-3171

TEMPO 1989 - Excellent condition, power steering/brakes, rear defrost, stereo, $5,300

TEMPO 1990 Automatic, air, $6,990.
TEMPO 1990 All wheel drive, $8,500
Jack Demmer Ford
721-6560

THUNDERBIRD 1984 - V6, automatic, 37,000 miles, all power, air, cassette, excellent shape. 477-7135

THUNDERBIRD 1979 - Sunroof, one owner, very clean! $1,095.
ROB'S GARAGE
26100 W. 7 Mile, Redford 538-8547

THUNDERBIRD 1990 Many colors, loaded, starting from $9890.
Jack Demmer Ford
721-6560

THUNDERBIRD 1983 Automatic, air, stereo, power mirrors, clean. Only $2495.
Jack Demmer Ford
AFFORDABLE USED CARS
721-5020

872 Lincoln

CONTINENTAL 1988 - Signature Series, 24,000 miles. $13,888
BILL BROWN USED CARS522-0030

CONTINENTAL 1990 Lincoln Luxury starting from $16,990
Jack Demmer Ford
721-6560

CONTINENTAL 1990 Signature Series: moon roof, GEO WHL, loaded. $19,900
Jack Demmer Ford
721-6560

LSE 1988, white exterior, burgandy leather, moon roof, 38,000 miles $11,500 280-2666

MARK VII LSC Loaded, JBL, ABS $16,990
Jack Demmer Ford
721-6560

MARK VII 1990 - LSC Limited Edition, 14,000 miles, loaded, leather, power steering and brakes, stereo, only 22,000 actual miles - like new. Call
Jack Demmer Ford
AFFORDABLE USED CARS
721-5020

TOWN CAR 1977, 2 door, excellent condition inside & out, very clean. Must sell $1650. 473-1306

TOWNCAR 1978 - runs great, reliable transportation. $800 or best offer. 455-5452

TOWN CAR 1986, excellent condition, fully equipped, must sacrifice, 63,000 miles. 477-8684

TOWN CAR 1986 Signature series, $6,985. Like New
Hines Park Lincoln-Mercury
453-2424 ext.400

TOWN CAR 1988 - Fully loaded, Town Car Signature Series, Only one in town!
Livonia Chrysler-Plymouth 525-7604

TOWN CAR 1990 Convenience group, air bags, loaded. $17,990.
Jack Demmer Ford
721-6560

TOWN CAR, 1990 - White, blue carriage top, blue leather interior. Excellent condition, $21,000. 462-2353

874 Mercury

CAPRI 1991 XR2 CONVERTIBLE, Turbo, loaded, 250 miles, $14,991
Jack Demmer Ford
721-6560

COLONY PARK STATION WAGON 1984 10 passanger, loaded. $3,780
VILLAGE FORD
LOT 2 278-8700

COUGAR XR-7 1988 impeccable condition, fully loaded, $7,495
Hines Park Lincoln-Mercury
453-2424 ext.400

COUGAR 1988 LS Black with black carriage roof, only 11,933 miles, absolutely like NEW, $7995
Hines Park Lincoln-Mercury
453-2424 ext.400

COUGAR 1987 - One owner, only 37,000 miles, fully loaded. Excellent condition. $6500 Days 746-8524 Eves 474-7625

COUGAR 1987 XR-7 - V8, automatic, all power options, $8495
BOB JEANNOTTE
PONTIAC/GMC TRUCK
Plymouth, 453-2500

COUGAR 1989 - extra clean with low miles. You can stop your looking with this one. #807566A
TAMAROFF BUICK
Tel-12 Southfield
353-1300

COUGAR 1989 - LS, silver, very clean, loaded, low mileage, $11,500/best. 277-0411

COUGAR 1990 LS, Loaded, aluminum wheels, $10,990.
Jack Demmer Ford
721-6560

COUGAR 1990 'XR7' leather, automatic, low miles. $14,990
Jack Demmer Ford
721-6560

GRAND MARQUIS 1990 LS, fully loaded, under 10,000 miles, mint condition. $17,000 or best 537-0121

GRAND MARQUIS 1985 - LS, 2 door, fully loaded, immaculate, always garaged. $4950. 563-5722

GRAND MARQUIS 1985 - fully loaded, outstat car, very low miles. Mint condition! Only $3,450.
TYME AUTO 455-5566

GRAND MARQUIS LS 1987 40,000 miles, full power, $7995.
Hines Park Lincoln-Mercury
453-2424 ext.400

GRAND MARQUIS 1988 37,000 miles, loaded, $8995.
Hines Park Lincoln-Mercury
453-2424 ext.400

GRAND MARQUIS 1988 LS, $8479, excellent condition, loaded, full power, extended service policy, low miles (32,000) Call after 8pm 421-1090

LN 7 - 1982, automatic, 4 cylinder, power steering/brakes, am/fm stereo, good transportation, asking $1100. 525-2778

LYNX 1983 GS - Squire Wagon, automatic, loaded, asking $1450. 478-2883

LYNX 1985, good condition, air, cruise, 97,000 miles, $975/best offer. After 5. 261-9271

TOPAZ 1985 - Automatic, fully loaded. Tyme does it again! only $1,795.
TYME AUTO 455-5566

TOPAZ 1985, 4 door, automatic, power steering, brakes, cruise, am-fm stereo, brown, 47,000 miles, $2,100. 421-1822

TOPAZ 1989 4 Door, automatic, air, stereo, cassette, vinyl top, sun roof. Only $5295.
Jack Demmer Ford
AFFORDABLE USED CARS
721-5020

874 Mercury

LYNX 1983, $1000, runs well. After 5PM call 261-5347
Before 5PM 442-0818

SABLE LS WAGON 1987 Electronic dash, keyless entry, loaded, loaded!! 42,179 miles, one owner, $7,495
Hines Park Lincoln-Mercury
453-2424 ext.400

SABLE 1990 GS WAGON. Loaded, warranty from $9990.
Jack Demmer Ford
721-6560

TOPAZ 1988 LS, 4 door, fully loaded, excellent condition, new tires & brakes. $6500/best offer. 435-2615

TRACER 1988 40,000 miles, air, $4,650
Hines Park Lincoln-Mercury
453-2424 ext.400

TRACER 1989½, 4 door, automatic, loaded, must move, $7650. 455-8786 - 594-1982

875 Nissan

DATSUN 1981, 200SX, 5 speed, 93,000 miles, power steering-windows-mirrors, $1400 or best offer. Call after 6pm, 656-3145

NISSAN SENTRA 4X4 WAGON XE 1988 Just in time for winter, power steering/brakes, stereo, tour wheel drive, $800 down, $189 for 48 months at 15% on approved credit. Ask for John.
ACTION OLDS
261-6900

876 Oldsmobile

CALAIS 1985 - automatic, air, tilt, much more. $3985
Jack Cauley Chev./GEO 855-0014

CALAIS 1990 4 door, like new, all warranties in force, $850 down and $199 per month for 66 months at 12.68% on approved credit. Ask for Mike Kuhn.
ACTION OLDS
261-6900

CIERA, 1983, BROUGHAM - 4 cylinder, loaded, 1 owner, low miles. Excellent condition, $2,500 645-2981

CIERA 1987 Low miles, automatic, power steering brakes, air conditioning, tinted glass, nice and clean $900 down, $179 per month for 36 months at 16% on approved credit. Ask for Dick Block.
ACTION OLDS
261-6900

CIERA 1988 Brougham, 18,600 mi. loaded, mint condition, $7700. 435-6026

CUTLASS SUPREME, 1977, runs good. New parts, 2 owners. $300. After 3. 473-1306

CUTLASS SUPREME 1989 - air, loaded. $8995
TENNYSON CHEVY
425-6500

CUTLASS 1989 Ciera: all power with cruise control. $7995. 421-2256

CUTLASS 1990, Supreme: International, Quad 4, 6 speed, CD player, loaded. $17,000, 10,000 miles. Days 696-4000 Eves. 349-5792

DELTA 1984 Royale Brougham, loaded, runs excellent. Clean. Low mileage. $2,999.
Jack Demmer Ford
721-6560

Delta 88, 1987 Royale Brougham, black/gray interior, 2 owner, $7,500. Call Joyce, Mon-Fri. at: 641-0400

DELTA 88, 1987, 21,685 miles, all power, Dual temperature control, cassette. Best offer. 697-0829

EIGHTY EIGHT 1988 low mileage, fantastically clean, 6 cylinder, automatic, power steering and brakes, air, power windows, tilt, cruise, $850 down and $219 per month for 48 months at 14.98 APR on approved credit. Ask for John
ACTION OLDS
261-6900

FIRENZA GT 1985, 2 door Hatchback, V6, automatic, black, loaded, $2400. 852-6725

FIRENZA, 1985, 4 door, 4 cylinder, good condition. $2195 or best offer. 525-8316

REGENCY 1988 low low miles, automatic, power steering, brakes, air, dual power seats, power windows, cassette, cloth interior for those freezing days! 54 months at $273 with only 1000 down, 14.98 APR on approved credit. Contact Chuck.
ACTION OLDS
261-6900

REGENCY 98 1986 brougham, 4 door, gray, V6 automatic, loaded, $8900 or best. 851-9030

TORNADO 1981, Florida car. Perfect condition. Does not use any oil. $3000 firm. Call 386-7108

TORONADO 1981, V8, gas, new motor, nice car, loaded. $3500 or best offer 255-0327

TORONADO 1985 - Good condition, $3500. 464-7242

TORONADO 1987 Fully loaded - remote start, $8500/best. John Mercini 8am-5 422-3890 Eves 591-3590

TROFEO 1990 its snow white, like new, all options, plus unreal with only $2500, $374 for 66 months. At 12.65 APR on approved credit. Ask for Dan
ACTION OLDS
261-6900

878 Plymouth

ACCLAIM 1990 automatic, air, new warranty, only $9,295.
FOX HILLS
Chrysler-Plymouth
455-8740 961-3171

HORIZON 1986 - 4 door, automatic, air, power steering/brakes, am-fm stereo, rear defrost, very clean $2,600. Don 358-4800

LASER 1990 RS - Turbo with intercooler. Loaded, $11,900.
Livonia Chrysler-Plymouth 525-7604

878 Plymouth

RELIANT 1988 automatic, air, 4 door, 28,000 miles. Only $5,395
FOX HILLS
Chrysler-Plymouth
455-8740 961-3171

880 Pontiac

BONNEVILLE SSE 1989 - excellent condition, all options available, 48,000 miles. Asking $12,000 Call between 8-5pm, 313-227-4590 or, after 5pm, 313-227-1367

BONNEVILLE 1989 - SE, loaded, like new. $12,200 or best offer. After 5:30pm, 442-2486 or 474-5206

BONNEVILLE 1989 SSE, Loaded, 29,000 miles. $12,800. Call 478-622, Eves. 981-4302

BONNEVILLE 1986 - V-8, loaded, very clean, $4295
Jack Cauley Chev./GEO 855-0014

BONNEVILLE 1987 4 door, loaded, $5,380
VILLAGE FORD
LOT 2 278-8700

BONNEVILLE 1989 SE - loaded, including power seat. Sharp! $10,949
LOU LaRICHE CHEVY/SUBARU
Plymouth Rd. - Just West of I-275
453-4600

CATALINA 1977 - Runs good, $400. Leave message 534-6638

CAVALIER 1987 4 door, automatic, low miles, $4,395
VILLAGE FORD
LOT 2 278-8700

FIREBIRD 1982 4 speed, super clean, loaded, rebuilt engine with papers, brakes & exhaust - $3000. 284-5952

GRAND AM 1985 LE, approximately 48,000 miles, air, tilt, cassette $4500. Call after 6PM, 477-2098

GRAND AM 1985 LE, V6, automatic, loaded, $2500. 591-4418

GRAND AM 1986 LE - V6, loaded, 100,000 highway miles, like new, $3,500. 255-2434

GRAND AM 1987 LE, two tone gray, full power, new tires, am/fm cassette. Must sell. $4200. 453-8802

GRAND AM 1987 LE, loaded, excellent condition. $4850
Call after 6pm, 455-1378

GRAND AM 1987 SE 4 door, white, loaded, 32,000 miles, $6,600. Days, 525-2700 Eves., 330-9550

GRAND AM 1988 - maroon, gray interior, automatic, air, cruise & tilt, excellent condition. $6,495. 425-7606

GRAND PRIX 1989 - SE coupe, full power, anti-lock brakes, GM Exec car, 12,800 miles, gray/gray, $11,500. After 5:30 pm, anytime weekends. 476-3839

GRAND PRIX 1990 SE, white, 5700 miles, $13,600. 313-879-8548

LEMANS 1988 - below market, excellent condition. $3495. 458-9171

LE MANS 1988 GSI Hatchback, aluminum wheels, 5 speed, air, many extras $3450. 851-0987

LEMANS 1988 Power steering/brakes, great 1st car for student. $700 down, $120 for 48 months at 15% on approved credit. Ask for Bill.
ACTION OLDS
261-6900

PONTIAC 1983, 2000. 4 cylinder, power steering/brakes, am-fm, air, power windows, 32,500 miles, $2495 or best offer. Call after 5pm 471-7386

880 Pontiac

PONTIAC 6000 LE 1988 power steering, brakes, windows, locks, AM/FM tape $6500. After 6 644-1023

PONTIAC 6000 SE, 1988, high miles, 4 door, fully loaded. $6200. 451-0027

PONTIAC 6000STE, 1986, executive wites car, 35,000 miles, V-6, loaded, all options, excellent, new tires, am-fm digital stereo, $6850. Mr. Rider Days 357-5170 Eves 642-9597

PONTIAC 6000 1989 LE - 4 cylinder, air, tape, delay wipers, tilt, cruise, 37,000 mi. Very clean, $6750/best. 363-4925 532-1600

SAFARI WAGON 1987 - Loaded, high highway miles, Olds motor, looks and runs like new. $4950/best. 532-1600 363-4925

SUNBIRD 1985 - automatic, air, priced right. $2495
GORDON CHEVROLET
ON FORD ROAD IN GARDEN CITY
458-5250

SUNBIRD 1989 - 2 door, 5 speed, air, aluminum wheels, cassette. $6985
Jack Cauley Chev./GEO 855-0014

SUNBIRD, 1990, LE - Like new, automatic, air, am/fm cassette, 8,400 mi., Best offer. 441-6813

6000 1985 STE, v6, 1 owner, $4900/best offer. Call days 489-5364 eves. 624-1554

882 Toyota

CAMRY LE 1988 - loaded, black/tan, beautiful condition, low miles. Must see, call 750-0397

CELICA 1986 GT, red, 49,000 miles, clean, $5900. 589-2508

CELICA 1989 GT, automatic, air, 28,000 mi. electric sunroof. Mint condition. $10,500/best. 541-1621

COROLLA 1981 - liftback, great transportation. $846
LOU LaRICHE CHEVY/SUBARU
Plymouth Rd. - Just West of I-275
453-4600

COROLLA 1989 Deluxe, 4 door, 5 speed, air, stereo, cruise, 1 owner, 1 warranty, $7400. Eves. 541-8677

CRESSIDA 1980 - Silver, loaded with sunroof, 4 aluminum wheels. Immaculate! $4,895/best. 565-8088

CRESSIDA 1985 Toyota's top of line, its beautiful, if you need the option, you got it. Won't last at $214 per month. For only 36 months at 16% APR with just 850 down. Ask for Mick Kaluk.
ACTION OLDS
261-6900

CRESSIDA 1986, loaded, low mileage, excellent condition. $9500. 661-5638

TERCEL 1984, runs and drives excellent, clean, 5 speed. $1450 595-0187

TERCEL-1982, 2 door hatchback, 5 speed, good condition, $1,500. 626-0373 or 626-1463

TERCEL 1983, Extremely reliable, excellent condition, $1800 or best offer. 681-2936

TERCEL 1985, 2 door, hatchback, front wheel drive, 5 speed, excellent condition, $2900. 681-7391

TERCEL 1987, 4 speed, blue, blue cloth, 28,000 miles, new brakes & muffler, rear wiper & defogger, excellent condition, $4500 425-2633

TOYOTA 1986 MR2, Red, 5 speed, sunroof, air, power package, cruise, $6800 852-8318

TOYOTA, 1987 Camry DX, no money down to qualified buyers. Only $225/mo. to assume lease. Buyout price $8,000. After 5:30, 391-3505

DICK SCOTT BUICK

NEW MAINTENANCE MENU
Attention GM Car Owners

DICK SCOTT IS PROUD TO ANNOUNCE HIS COMPLETE CAR MAINTENANCE PACKAGE WITH...

• GM TRAINED TECHS • GM QUALITY PARTS • NEW LOW PRICES

Dick Scott sez:
I personally invite you to compare our new pricing policy with any service department in the area. Given the added value of GM trained technicians and genuine GM parts, I'm sure you will find this to be an attractive alternative to your current maintenance situation.

SIDE DISH SPECIALS

FREE Lube, Oil & Filter with purchase of any other menu items and this ad

FREE INTERIOR & EXTERIOR CLEANING when you have your car serviced

GM Parts Mr. Goodwrench

LUBE, OIL, FILTER	$18.95	BRAKES	
TIRE ROTATION & BALANCE	$29.95	FRONT (Most Cars)	$115.35
FRONT END ALIGNMENT	$34.95	REAR (Most Cars)	$102.35
		COMPLETE (Most Cars)	$202.30
		REAR (Regal & Riviera or Equiv.)	$127.35
		FRONT (Regal & Riviera or Equiv.)	$115.35
		COMPLETE (Regal & Riviera or Equiv.)	$229.80
		TRANSMISSION SERVICE (Most Cars)	$59.95
		COOLANT CHANGE & CLEAN-WINTERIZE	$36.95

TUNE UP	Minor	Major
4 Cyl.	$44.95	$100.35
6

'86 SEVILLE
White, sim. top, wire wheel covers, showroom new, 42,000 miles -all the toys.
$9995

'88 ELDORADO BIARRITZ
Navy blue, blue leather interior, wire wheel covers.
$12,995

'88 SEDAN DEVILLE
Maroon, leather interior, cassette, all the options, 28,000 miles.
$15,995

'89 FORD THUNDERBIRD SUPER COUPE
This Super Coupe is a super car, all options, leather interior, moonroof. Stock #P8881A.
$11,995

'89 FLEETWOOD
White, with blue leather.
$16,995

'86 COUPE DEVILLE
White, antelope interior, loaded, one owner, showroom new.
$7495

Don Massey Cadillac

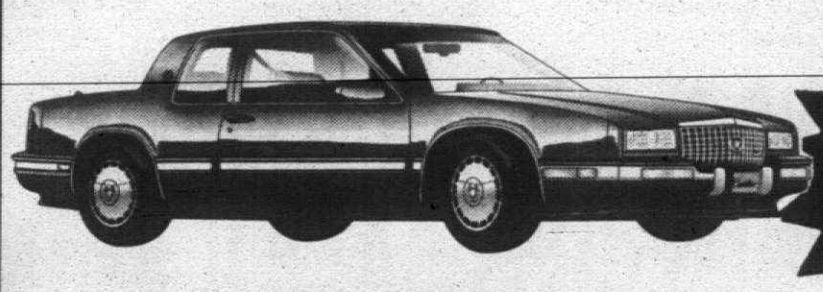

NO MONEY DOWN



1991 ELDORADO

Lease For $533.95** per month

1991 SEDAN DEVILLE

Lease For $499.00*** per month



1991 BROUGHAM

List $31,375

Massey Savings - $5,225

Your Price $25,850*

*Price plus tax, title, includes rebate.

**36 month lease, based on list price of $32,404, residual $15,229.89, 12,000 miles per year. Fifteen cents per mile excess, no money down total obligation multiply payment plus 1 months payment plus transfer of plates due at lease inception.

***36 month lease. List price $32,191, residual $14,807.86. Twelve thousand miles per year. 15¢ per mile excess. No money down. Security deposit $550 plus 1 months payment plus transfer of plates due at inception. Total obligation multiply payment by 36.

'88 LINCOLN TOWN CAR
Light blue, one owner, must be seen — Don't Miss This One! Showroom New!
$11,750

'85 SEVILLE
Cream with leather interior, Showroom New!
$6495

'90 GMC Sierra Classic 4x4 PICKUP
Longbed, all the toys, loaded, red beauty.
$15,495

'90 BROUGHAM d'ELEGANCE
Black, astro roof, loaded, one owner. List Price $34,500.
Sale $21,500

'87 SEDAN DEVILLE
Simulated top, wire wheel covers, gold kit.
$10,995

'83 COUPE DEVILLE d'ELEGANCE
Loaded, maroon with maroon cloth interior, tilt & cruise, top of line.
$3995

MASTER DEALER

40475 Ann Arbor Road, Plymouth
453-7500 or 933-2000
OPEN: Monday & Thursday nites 'til 9 P.M.

THE CARING, SERVICING, SELLING, DEALER

JACK DEMMER FORD PRESENTS

THE GREAT FORD SALES EVENT!

1991 ESCORT LX

Automatic, air, stereo, power steering, rear defrost, light convenience group, tinted glass. Stock #1197.



Was $10,828
Discount $2133
Now $8695*

100 ESCORTS AVAILABLE AT SIMILAR SAVINGS

1991 TEMPO 4 DR. SEDAN

Automatic, air, stereo, cloth, rear defrost, power steering and brakes. Stock #00994.

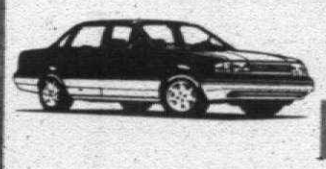

Was $9989
Discount $1604
Now $8385*

60 TEMPOS AT SIMILAR SAVINGS

1991 RANGER XLT

XLT trim, tachometer, cast aluminum wheels, stereo cassette, rear slider, chrome step bumper, low mount mirrors. Stock #1439.



Was $11,897
Discount $3938
Now $7959*

61 RANGERS AT SIMILAR SAVINGS

HUGE FACTORY TO DEALER SAVINGS PASSED ON TO YOU!!!

Plus...

- A HAND HELD CELLULAR PHONE CAN BE PURCHASED FOR $99
  With the purchase of any new Ford car or truck. (Cellular One activation required)
- FORD BEDLINERS FOR $115
- FORD BRITE RUNNING BOARDS FOR $135
  Plus installation with purchase of Ranger, F-Series, Explorer or Aerostar.

DEMO SALE

1990 TAURUS LX WAGON
208 Package, power windows, locks & seats, rear wiper/washer, rear seat, speed cohtrol, tilt, leather & much more. Stock #2235.
Was $21,767
NOW $14,495*

DEMO 1990 TAURUS LX 4 DOOR
208 Package, power windows, locks & seats, JBL audio, cassette, speed control, tilt, power moonroof & much more. 2 to choose. Stock #2411.
Was $22,175
NOW $14,995*

DEMO 1990 THUNDERBIRD
6-way power driver seat, electronic stereo cassette, rear defrost, luxury group, cast aluminum wheels, power lock group. Stock#3152.
Was $17,395
NOW $11,995*

1990 CLEARANCE

1990 FESTIVA L "PLUS"
Automatic, air conditioning, stereo, and rear defrost. Stock #3590.
Was $8750
NOW $6995*

1990 T-BIRD S COUPE
Bright Red with black leather, power moonroof, dual power seats, cassette with premium sound JBL, autolamps, luxury group. Stock #3436.
Was $25,511
NOW $18,995*

1991 ESCORT GT

Air, rear defrost, fog lamps, remote mirrors, interval wipers, AM/FM cassette. Stock #1036.

Was $12,434
Discount $2436
Now $9995*



12 GTS AT SIMILAR SAVINGS

1991 TAURUS L 4 DR. SEDAN

3.0 V-6 engine, automatic overdrive transmission, air, cloth seats, paint stripe, power locks, speed control. Stock #1270.

Was $15,047
Discount $3072
Now $11,975*

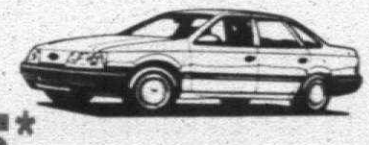

61 TAURUS AT SIMILAR SAVINGS

1991 F-150

300 EFI, V6 engine, tinted glass, low-mount mirrors, gauges. Stock #1666.

Was $10,111
Discount $1,116
NOW $8995*

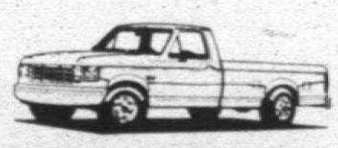

JACK DEMMER FORD

MICHIGAN "A" PLAN HEADQUARTERS
Across from Ford's Wayne Assembly Plant
37300 MICHIGAN AVE. AT NEWBURGH ROAD • WAYNE, MI
I-275 EXIT #22 TWO MILES EAST
721-6560 • 721-2600

OPEN LATE MON. & THURS. 'TIL 9 P.M.

About 15 Minutes From Everywhere: Livonia, Plymouth, Dearborn, Ann Arbor, Ypsilanti, Belleville, Northville, Novi, Canton, Westland

ATTENTION A & Z PLAN BUYERS
RECEIVE THE PROFESSIONAL TREATMENT YOU DESERVE ONLY AT JACK DEMMER FORD

CONVENIENTLY LOCATED
2 MILES EAST OF I-275 ON MICHIGAN AVE.
"YOUR AVENUE OF SAVINGS"

*Price plus tax, title, freight - price includes deduction of rebate. **See salesperson for detail. ***Not all cars from Ford Sale purchases.

STREET SCENE

The Observer & Eccentric® Newspapers

Monday, January 28, 1991 O&E

★★1D



COVER STORY

In the tumultuous times of 1969 Neil Young emerged as rock 'n' roll's foremost poet.His music has spanned the '70s and '80s, sometimes bordering on genius, sometimes bordering on bad. But through it all, he has endured as a genuine article of the '60s.

Page 3

MOVING PICTURES



Annette Bening (from left), John Cusack and Anjelica Huston play con artists in Martin Scorsese's latest film, "The Grifters."

'Grifters' and 'Alice' are good slices about city life



the movies

Dan Greenberg

Martin Scorsese sets his latest film, **"The Grifters" (A-, R, 110 minutes)**, somewhere between Humphrey Bogart and Mickey Spillane, a wise choice for a story of three con artists from the seamy underbelly of urban America.

In the best tradition of hard-boiled detective fiction — with a screenplay written by Donald Westlake who has 50 such novels to his credit — "The Grifters" opens with harsh, angular views of the city and music to match. Fittingly enough, Elmer Bernstein wrote the score and among his credits, "The Man With the Golden Arm" and "Walk on the Wild Side," two '50s films about how tough urban America can be.

"The Grifters" are con artists, Lily Dillon (Anjelica Huston), her son, Roy (John Cusack) and his sometimes girlfriend, Myra Langtry (Annette Bening). Lily's major employment is placing bets on long shots at the track to reduce the odds for her bookie-boss, Bobo Justus (Pat Hingle). On the side, she's holding out on Bobo to build a retirement stake.

Roy pulls small-time cons and is usually successful. His gal, Myra, at this juncture in her career, is relying largely on her considerable physical charms although she longs to get back in the big-time stock scams. At one time before her husband, Cole (J. T. Walsh), had a nervous breakdown, they did very well with stock frauds and greedy oilmen.

ROY AND his mother, Lily, were never very close although she now would like to be. She turns up in L.A. after Roy is hurt by a bartender forcefully objecting to Roy's con. She saves his life although their relationship is such that he feels a simple "thanks" is sufficient.

Quite an unorthodox triangle and the sparks of their relationships do fly. The tense, tight Westlake script and Stephen Frears' ("Dangerous Liaisons") taut, exciting direction combine with superb performances by the three principles to tell a terrific, entertaining story. Additionally, and perhaps more importantly, "The Grifters" projects that side of our cities we'd just as soon forget once the pleasures of fiction have faded.

Pat Hingle as Bobo the Bookie and Henry Jones as Mr. Simms, the desk clerk at Roy's residential hotel, are particularly fine in supporting roles, fleshing out the landscape of the city so well-presented by Oliver Stapleton's cinematography.

There are three questionable plot elements that detract from "The Grifters." One is pretty obvious and noting it won't detract from your viewing pleasure. Lily's hiding place for her stash, the money she's skimming from Bobo, is not at all credible, particularly how she uses it so openly. To discuss the other two would "give it away," but trust me, as good as "The Grifters" is, it's not perfect.

MOVING UPTOWN and upscale back in New York, Woody Allen presents **"Alice" (B+, PG-13, 100 minutes)**, a fanciful, romantic comedy about a lady in the land of privilege up on Fifth Avenue.

This is the 20th film Allen has written and directed and, as usual, he has assembled a bravura cast, many of the folks he has worked with over the years, most notably Mia Farrow in the title role.

Much has been made by The New York Times of similarities between Allen's work and the films of Federico Fellini. Praise indeed and, up to a point, quite true. The films of both gentlemen dissect the human psyche in a positive comic tone.

The comparison ends, however, when questions of style and atmosphere are raised. Allen is pure New York and his broad satiric American humor has a very different look and feel than Fellini.

Alice lives at the pinnacle of New York financial success with her husband, Doug (William Hurt), their children, a housekeeper, baby sitter, chauffeur — everything and more that financial success brings in New York.

But Alice, after 16 years of marriage, is unhappy and Allen dissects the dilemmas of American women by following her odyssey through life in New York.

CAN SHE HAVE a career? Is overseeing a full-time baby sitter the meaning of motherhood? Can she write? Can she express herself outside of the home? Can she find a cure for lower back pains?

The last question is answered by a Chinese herb doctor, Yang, who has some pretty potent remedies for both her physical and psychological problems. These herbs are, indeed, magical although his advice is much more straightforward, "Be yourself."

"Alice" departs from conventional American realism in the best of Fellini style as Alice experiences the strange effects of Dr. Yang's herbs. She also confronts the ghost of a former boyfriend, her mother's spirit, images of her father and thoughts about Mother Theresa whom Alice worships for contributing so much to society by working with the poor.

Increasingly, the guilt Alice associates with her Catholic upbringing focuses on her privileged life and the decadence associated with such an existence in this sad, impoverished world.

"Alice" is a thoughtful, textured comedy and, as pleasant as it is, it does slow down at times. Although not as great as previous Allen work — "Crimes and Misdemeanors," "Purple Rose of Cairo," "Zelig" and "Hannah and Her Sisters," it is close. Well worth your time and money at the local Bijou.

The opening of "Come See the Paradise" was delayed after last week's deadline and now is scheduled for Feb. 1. Keep in mind last week's comments. The film is worthwhile but falls quite short of the mark.

Grading the movies

A+	Top marks - sure to please
A	Close behind - excellent
A-	Still in running for top honors
B+	Pretty good stuff, not perfect
B	Good
B-	Good but notable deficiencies
C+	Just a cut above average
C	Mediocre
C-	Not so hot and slipping fast
D+	The very best of the poor stuff
D	Poor
D-	It doesn't get much worse
F	Truly awful
Z	Reserved for the colossally bad
*	No advanced screening

STILL PLAYING:

"Awakenings" (B, PG-13, 121 minutes). Robin Williams and Robert DeNiro as doctor and catatonic patient call to mind too many other films. The doctor's special care and sensitivity lead to temporary recovery, but film lacks spark expected from these talented actors.

"The Bonfire of the Vanities" (C+, R, 120 minutes).

Unbelievable caricatures and jumbled sub-plots detract from discussion of the politics of justice.

"Child's Play 2" (*, R).

"Chucky" returns.

"Dances With Wolves" (A, PG-13, 180 minutes).

Kevin Costner's magnificent ode to brotherhood and brutality on America's western frontier during and after the Civil War. .

"Edward Scissorhands" (C, PG-13, 100 minutes).

Unusual young man with scissors instead of hands shakes up the suburbs after moving in with the Avon lady and her family.

"Eve of Destruction" (*, R).

Repressed doctor creates android in her own image.

"Flight of the Intruder" (B, PG-13), 95 minutes.

U.S. pilots, Brad Johnson and Willem Dafoe, attack Vietnam-missile complex.

"Ghost" (A, PG-13, 105 minutes).

Banker's ghost (Patrick Swayze) hangs

Please turn to Page 4

ALTERNATIVE VIEWING

'Theo:' A sketchy portrait

By John Monaghan
special writer

Theo Van Gogh has been, until now, little more than a footnote in the career of his famous brother. The letters written by Vincent to Theo provide much of what we know about the great artist's life.

Robert Altman, in his latest film, "Vincent and Theo," attempts to create a bold new portrait not only of the artist's inspiration and madness, but also of Theo's own troubled life. Unfortunately, the film — playing at the Maple Theatre — is far from a masterpiece.

Other biographies, both on film and written, might give you the idea that Theo was a Rock of Gibraltar next to his tortured and brilliant brother. Not so. Theo, who ran a small gallery in Paris, often went into debt to support Vincent's work.

The canvases that Vincent sent back were extremely hard to market. Art critics and buyers, still reeling from the impressionists, didn't know what to make of Van Gogh's bold style and colors.

IN ONE OF the film's preachier moments, Theo attempts to stomach the ramblings of an art "expert." When the man declares that the next major movement will be painting on black velvet, Theo loses it, insults him and tells him to leave.

Moments like this are more laughable than poignant. Meanwhile, the scenes of Van Gogh at work — floppy sun hat, canvas strapped across his back, in oppressive fields of sunflowers — have grown so common they're almost clichés.

British actor Tim Roth offers an especially psychotic reading of Van Gogh. He plays him the way Robert DeNiro might have — mouth slightly

Please turn to Page 4

SCREEN SCENE

DETROIT FILM THEATRE, 5200 Woodward Ave., Detroit. Call 832-2730 for information. **($4)**

"Tilai (The Law)" (Burkina Faso — 1990), 7 and 9:30 p.m. Feb 1-2. A young man returns after two years away from his African village to find his fiancee has become his father's second wife. The new movie from Idrissa Ouedraogo, the director of last year's "Yabba," which co-won the Grand Jury Prize at the 1990 Cannes Film Festival.

"To Sleep With Anger" (USA — 1990), 4 and 7 p.m. Feb. 3. This contemporary portrait of a black American family won rave reviews, but small audiences. Danny Glover drifts into town and overextends his stay with old friends, only exaggerating the problems of the family. Written and directed with realism and healthy doses of humor by Charles Burnett.

DETROIT SCIENCE CENTER, 5020 John R, Detroit. Call 577-8400 for information. ($5 museum admission includes ticket, $2-$4 children under 12)

"To the Limit" (USA — 1990), through April 1991. The latest Omnimax spectacular intercuts amazing athletic feats with an analysis of how muscles and blood meet the challenge. Not intended for people with claustrophobia, the movie becomes a first-person "Fantastic Voyage" into the human body.

HENRY FORD CENTENNIAL LIBRARY, 13671 Michigan Ave., Dearborn. Call 943-2330 for information. (free)

"The Stranger" (USA — 1946), 7 p.m. Jan. 26. After the mixed reception of his early films, Orson Welles set out to make a strictly "Hollywood" movie. The result is this fascinating thriller about an escaped Nazi (Welles) hiding out in a small New England town. He marries a local girl (Loretta Young), teaches history in a local college and spends his free time tinkering with the massive town clock, trying to get it — and the Nazi party — running again. Edward G. Robinson plays the detective hot on his trail.

LIVONIA MALL, Seven Mile and Middlebelt roads, Livonia. Call 476-1166 for information. (free)

"Key Largo" (USA — 1948), 10 a.m. Jan. 29. John Huston directed this low-key thriller, which gets better with every viewing. Humphrey Bogart plays a war veteran who stands still as gangster Edward G. Robinson terrorizes a hotel full of people, among them Lauren Bacall and Lionel Barrymore. Concluding the mall's month-long tribute to Bogey.

MAPLE THEATRE, 4135 W. Maple, Birmingham. Call 855-9091 for information. ($6, $3.50 twilight)

"The Sheltering Sky" (USA —

Please turn to Page 4

VIDEO VIEWING

By Dan Greenberg
special writer

While it is somewhat predictable and cliched, **"The China Lake Murders" (1989, PG-13, 89 minutes)** is entertaining enough to deserve some viewing time.

Sheriff Sam Brodie (Tom Skerritt) and his wife divorce when his'job begins to depress him so much it interfers with their relationship. Weary of the crime-ridden big city and its problems, he resigns from the police force to become sheriff in a small desert town, China Lake. There his secretary (Nancy Everhard) does her best in office and bedroom to revive his spirits and lift his depression.

While there may be some passion left in Brodie, it doesn't show very often. Whether it's Skerritt's laconic acting or the Sheriff's character isn't quite clear.

Meanwhile, out on the highway, a psychotic is loose and we learn early on that it's police officer Donnelly (Michael Parks) on vacation from the problems of fighting crime and creeps in the big city.

"What did you do last summer?"

"Nothing much, just murdered a few dregs of society."

Like Brodie, Donnelly is despondent and feels that the system is not working. Unlike Brodie who continues to uphold law and order, Donnelly has chosen to be judge and executioner.

DONNELLY REGULARLY vacations in China Lake and the interest and excitement here involves the audience knowing whodunit while watching the hero discover the enemy within.

That's exactly what happens as Donnelly rides into town, introduces himself as a police officer, and offers to help Brodie solve the murders. Parks quietly and effectively underplays Donnelly's psychotic cynicism. The point is well-taken, not all psychotic killers are raving madmen.

Parks and Skerritt are an interesting pair, particularly on those occasions when Skerritt emerges from his shell. Everhard has a modicum of energy as the Sheriff's secretary and serves as a pleasant counterpoint to these two very serious cops.

But the problem with "The China Lake Murders," as a statement about the pros and cons of the American system of justice, is that Donnelly is just a psychotic murderer whose protestations about helping the system cleanse itself are empty rationalizations. The man enjoys murder as his opening atrocity clearly indicates when he murders a nice lady who happened to drive by at the wrong time.

Although the production values are pretty good, "The China Lake Murders" is not well enough written to make it a prize winner. It will hold your attention and entertain for a while.

THIS THURSDAY, to serve a perceived interest in car-racing evidenced by the success on film and video of Tom Cruise's film "Days of Thunder," CBS ox Video is releasing two older, racing films, **"LeMans" (1971, color, G, 106 minutes)** and **"The Racers' (1955, color, no rating, 112 minutes.**

Both are available for the first time on home video with "Le Mans" featuring Steve McQueen, himself an auto-racer, in an epic look at Grand Prix auto racing filmed on location in France. "Le Mans" is noted for its excellent camera work. McQueen is an American racer out to win the big one, the 24-hour Le Mans endurance race, and overcome the adversity of his earlier failures.

"The Racers," also shot on location in Europe, features a host of 50s stars — Kirk Douglas, Gilbert Roland, Cesar Romero, Lee J. Cobb, Katy Jurado and Bella Darvi. "The Racers" is all about determined drivers on the European circuit and location footage includes scenes from Italy's Mille Miglia and the Grande Prix of Monte Carlo.

Rockers Soccer After Work Parties

Flint Rockers PROFESSIONAL SOCCER

HAPPY HOURS (7:30 p-10:00 p)

Thur. Jan. 31 V. Chicago

Your Business Card Gets You Half Price Tickets!

$7 and $5 Prime Seats

Courtesy of: The Observer and Eccentric Newspapers

Great Seats Available now at all TICKETMASTER Outlets, Cobo and Joe Louis Arena or Charge by Phone at 645-6666.

Don't Miss the Rocker's NPSL Scoring Leader and Record Breaking ANDY CHAPMAN in ACTION!

Winter Weekend Packages!

3-day, 2-night packages with extras from $149

Instant Florida in Ann Arbor! Call for details!

Weber's Inn 3050 Jackson Rd. Ann Arbor, MI 1-800-443-3050

MICHIGAN WINTER ICE FESTIVAL

It's Cool!

WINTER FEST '91

FEATURES:
- International Ice and Snow Sculpting Exhibitions
- Ice Sculpting Demonstrations & Competitions
- Breathtaking Ice Palace
- Lighting Spectacular on Ice
- Food/Court Entertainment Center
- Handcrafters Arts & Crafts (Fridays - Sundays Only)
- Dog Sled Exhibitions
- Live Entertainment
- Bart Simpson
- Ninja Turtles

SPECIAL EVENTS:

HANDCRAFTERS ARTS & CRAFTS
Friday 4 p.m. - 10 p.m.
Saturdays 10 a.m. - 10 p.m.
Sundays 10 a.m. - 6 p.m.

ICE CARVING COMPETITIONS
- Saturday, Feb. 2
Single Block Competitions
Professional: 9 a.m.-Noon
College/High School: 3-6 p.m.
- Senior Day - Monday, Jan. 28
Admission: $2
- Gleaners Day - Tuesday, Jan. 29
Admission Free with Donation of 3 or More Cans of Food
- Red Wing Autograph Night
Thursday, Jan. 31, 6-8 p.m.

January 25 - February 3
Michigan State Fairgrounds

Admission: $5/Adult; $2/Children 6-12

Hours: Mon.-Thurs. 1-10; Fri.-Sat. 10-10; Sun. 10-6

MICHIGAN WINTER ICE FESTIVAL
Michigan State Fairgrounds

ONE FREE ADMISSION
(Adult Only)
Regular Admission: $5 Adult/$2 Child

JANUARY 25 - FEBRUARY 3, 1991
Hours: Mon.-Thurs. 1-10; Fri.-Sat. 10-10; Sun. 10-6
This coupon has no cash value and cannot be sold.

STREET BEATS



Four years ago Terry Farmer left Livonia with a straight-ahead rock'n'roll outfit. He's home now his own group, The Bead Band — fellow Livonians David Perample, Mike Buhager, Todd Glass and Ewalt "Skip" Kuske.

Bead Band: Success au naturel

By Larry O'Connor
staff writer

When someone starts talking about "tapping into the energy" and "tuning into the environment," only one thing can be surmised: He's been living in California.

Four years ago, Terry Farmer left Livonia for Los Angeles with a straight-ahead rock'n'roll outfit, Let's Talk About Girls. He's come home, sans the band, with his hair much longer and a totally new vernacular.

He's also has his own group, The Bead Band. The outfit features fellow Livonians David Perample, Mike Buhager and Todd Glass along with Ewalt "Skip" Kuske on bass.

For many a young artist with guitar in hand, California dreaming can quickly turn into a dust bowl of desolation. Instead of shaking the cynicism from his boots, though, Farmer is a bundle of hyperkinetic energy.

Occasionally, Farmer uses his index finger to draw out an analogy on a table. Other times, his hands wave to usher home his feelings.

"It's just the fact of going out and chasing what you want," said Farmer, a graduate of Livonia Stevenson High School. "You're going to realize some things."

THE BIGGEST realization for Farmer was that he could do it on his own. He left the security of being guitarist for Let's Talk About Girls in August 1988. The band was formed on the Michigan State campus and was a highly regarded entity on the club circuit before heading to L.A. to seek fame and fortune. The group is still together.

Farmer embarked on a solo career, virtually starting from scratch by performing at open mike nights in L.A. and Hollywood clubs.

"I was getting heavy into writing," Farmer said. "It didn't jibe with what we were doing with my particular twist of style. The band had an incredible history and that was the foundation from which I was working on.

"As I grew up and began to become aware of the music, I had in my head . . . I felt I needed my own space."

At the same time, Farmer said changes were taking place inside of him — physically, mentally and spiritually. Smog can do that to a guy, but so can musical inspiration.

Since going solo, Farmer has amassed between 75 and 100 songs. His music is introspective, sung in the clear, steady style of a person who has dialed a 1-800 number into his feelings.

"They're (the songs) in my head," he said. "They're there without me writing them."

FARMER HAS also seen a lot and heard a lot. He's been touring steadily with surf sound purveyors Jan and Dean during the summer. His brother, Chris, also performs with the band.

"I helped program myself to get in tune with the environment," he said. "Jan and Dean are into nostalgia. I get to see how it works."

Farmer knew how things worked in this area musically. So The Bead Band had little problem getting booked into clubs, performing at Alvin's in Detroit and Jameson's in Royal Oak.

After a short stay here, The Bead Band will work its way back to California. The group will enter the studio in March to record a CD for an early summer release.

The CD will be released on MCR Music, a group headed by former Livonians Ron and Michael Colone. Ramblin' Jack Elliott is also on the L.A.-based label.

Farmer said he and his mates are focused in the task at hand. Pressure is kept to a minimum.

"It's just happening," he said. "It's really just happening naturally."

Neil Young: Still the one

By Larry O'Connor
staff writer

SEEING THE SHOW

Who:
Neil Young and Crazy Horse with special guest Social Distortion and Sonic Youth

Where:
The Palace of Auburn Hills
Two Championship Dr.
Auburn Hills
Tickets are $35 and $20
Phone (313) 377-0100 for more info.

When:
Saturday, Feb. 2. Show starts at 8 p.m.

Perhaps there's more than a twist of irony to Neil Young and Crazy Horse's appearance Saturday at The Palace of Auburn Hills.

With a war in the Persian Gulf, anti-war protests in the streets amid what is supposed to be a kinder, gentler nation, nothing has really seemed to change much since tumultuous times of 1969 when Young emerged as rock'n'roll's foremost poet.

When the man in blue jeans, cut-off sweat shirt, brown mane askew and eyes glazed with intensity starts banging at his electric guitar, perhaps we'll realize we're back to square one.

But Young is not an artifact, a hippie merely cashing in on the current '60s nostalgia craze. To fans young and old alike, he's the genuine article.

Young's work through the '70s, '80s and '90s has teetered on genius at times, and skittered on disarray at others. His integrity as an artist, though, has never been questioned.

His longevity can be measured in the simple scope of commercial radio. Young is one of the few, if not

Please turn to Page 4

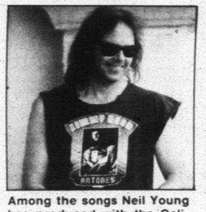

Among the songs Neil Young has produced with the California bar band Crazy Horse are several hits, including "Heart of Gold" and "Old Man."

IN CONCERT

● TALL MIDGETS
Tall Midgets will perform Monday, Jan. 28, at the Blind Pig, 208 S. First, Ann Arbor. For information, call 996-8555.

● VOODOO CHILI
Voodoo Chili will perform Tuesday, Jan. 29, at Rick's Cafe, 611 Church, Ann Arbor. For information, call 996-2747.

● CROSSED WIRE
Crossed Wire will perform Tuesday, Jan. 29, at the Blind Pig, 208 S. First, Ann Arbor. For information, call 996-8555.

● KILLING JOKE
Killing Joke will perform at a record-release party in the Shelter, 431 E. Congress, Detroit. There will be album, CD and poster giveaways. Cover is $6. For information, call 961-MELT.

● TRINIDAD TRIPOLI STEEL BAND
Trinidad Tripoli Steel Band will perform Wednesday, Jan. 30, at Rick's Cafe, 611 Church, Ann Arbor. For information, call 996-2747.

● SECOND SELF
Second Self will perform Wednesday, Jan. 30, at Nectarine Ballroom, 510 E. Liberty, Ann Arbor. Tickets are $5 in advance. Doors open at 9 p.m. For information, call 99-MUSIC.

● BIM-SCALA-BIM
Bim-Scala-Bim will perform Wednesday, Jan. 30, at the Blind Pig, 208 S. First, Ann Arbor. For information, call 996-8555.

● FLOOR 9
Floor 9 will perform with Bushmasters Thursday, Jan. 31, at 3-D Club, 1815 N. Main, Royal Oak.-For information, call 589-3344.

● LA TRINITY
La Trinity will perform with guests, Crazy Lizard, on Thursday, Jan. 31, at Club Heidelberg, 215 N. Main, Ann Arbor. For information, call 994-3562.

● PERCY GABRIEL JAZZ BAND
Percy Gabriel Jazz Band will perform Thursday, Jan. 31, at Alvin's, 5756 Cass, Detroit. For information, call 832-2355.

● THE GENERATORS
The Generators will perform Thursday, Jan. 31, at Rick's Cafe, 611 Church, Ann Arbor. For information, call 996-2747.

● WILD KINGDOM/ASSEMBLY REQUIRED
Wild Kingdom will perform as all-ages show from 6-9 p.m. Thursday, Jan. 31, at the Blind Pig, 208 S. First, Ann Arbor. Assembly Required will perform 9:30 p.m. to close. For information, call 996-8555.

● THE JUDDS
The Judds will perform with guests, Garth Brooks, Pirates of the Mississippi and Ronnie McDowell at 7:30 p.m. Friday, Feb. 1, at The Palace of Auburn Hills. Tickets are $20 and $18.50. For information, call 377-0100.

● AL RAPONE
Al Rapone will perform numbers off his album, "Zydeco to Go" on Blind Pig Records, Thursday, Jan. 31, at Sully's, 4758 Greenfield, north of Michigan Avenue, Dearborn. For information, call 846-1920.

● INDIGO GIRLS
Indigo Girls will perform with guests, Ellen James Society, 8 p.m. Thursday, Jan. 31, at Hill Auditorium, Thayer and North University, Ann Arbor. For information, call 99-MUSIC

● MISSIONARY STEW
Missionary Stew will perform Friday, Feb. 1, at Lili's 21, 2930 Jacob, off Jos. Campau, Hamtramck. For information, call 875-6555.

● RHYTHM CORPS
Rhythm Corps will perform Friday, Feb. 1, at Key West, 24230 W. Six Mile, Detroit. For information, call 592-0090.

● COMMUNITY CONCERTS
Earth Community Concerts and Coffee House will be 7:30 p.m. to 2 a.m. Friday, Feb. 1, at Birmingham Unitarian Church, 651 Woodward, north of Lone Pine Road. Artists performing include: Assembly Required, Jim Cosgrove and Andy Sunfrong, Wild Kingdom, John Wayne and Rip Shreds, Ultra Slim and the Fat Planets and 4AD recording artists His Name is Alive. The show is a benefit for WORB-FM, campus station of Oakland Community College. Admission is $5. For information, call 548-7235 or 541-8853.

● URGE OVERKILL
Urge Overkill will perform with guests, Wig, Friday, Feb. 1, at Club Heidelberg, 215 N. Main, Ann Arbor. For information, call 994-3562.

● GEORGE BEDARD & THE KINGPINS
George Bedard & the Kingpins will perform Friday, Feb. 1, at the Blind Pig, 208 S. First, Ann Arbor. For information, call 996-8555.

● TINSLEY ELLIS
Tinsley Ellis will perform Friday, Feb. 1, at Rick's Cafe, 611 Church, Ann Arbor. For information, call 996-2747.

● ALMIGHTY LUMBERJACKS OF DEATH
Almight Lumberjacks of Death will perform an all-ages show with guests, Mol Triffid and Skeleteens, Friday, Feb. 1, at St. Andrew's Hall, 431 E. Congress, Detroit. Doors open at 7:30 p.m. For information, call 961-MELT.

● NEIL YOUNG AND CRAZY HORSE
Neil Young and Crazy Horse will perform with guests Sonic Youth and Social Distortion on Saturday, Feb. 2, at The Palace of Auburn Hills. Tickets are $35 for gold circle and $20 reserved. For information, call 377-0100.

● BEER ON THE PENGUIN
Beer on the Penguin will perform Saturday, Feb. 2, at Lili's 21, 2930 Jacob, off Jos. Campau, Hamtramck. For information, call 875-6555.

● TRUNCHEONS
Truncheons will perform with guests, Jimmy Bones and the Graverobbers, Saturday, Feb. 2, at Club Exit, 29461 John R, near 12 Mile Road, Madison Heights. For information, call 544-1298.

TOP HITS

Best-selling records of the week:

1. "Justify My Love," **Madonna**
2. "High Enough," **Damn Yankees**
3. "Love Will Never Do (Without You)," **Janet Jackson**
4. "Tom's Diner," **D.N.A. featuring Suzanne Vega**
5. "The First Time," **Surface**
6. "Sensitivity," **Ralph Tresvant**
7. "Because I Love You," **Stevie B**
8. "Impulsive," **Wilson Phillips**
9. "From a Distance," **Bette Midler**
10. "I'm Your Baby Tonight," **Whitney Houston**

(Source: Cashbox magazine)

LOCAL

Here are the top-10 songs on "Detroit Music Scene," which is heard 4-5 p.m. Sundays (repeated 5:30-6:30 p.m. Tuesdays) on WDET-FM 90.9.

1. "Never Say We're Through," **Dark Theater**
2. "Waterworld," **Missionary Stew**
3. "Pick Me Up," **Jimmy Bones and the Graverobbers**
4. "Luann," **Detroit Blues Band**
5. "Trying to Be Somebody," **Knaves**
6. "One Nite," **The Incurables**
7. "What You Wanted," **The Gear**
8. "Pyramids of Passion," **Park the Karma**
9. "Sway Like a Reed," **Hannibals**
10. "America," **David Brian**

SEASONS IN THE ABYSS — Slayer

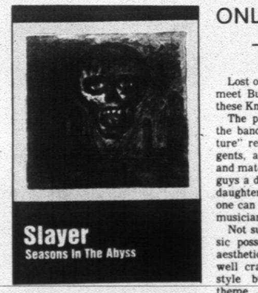

They're back, untamed as ever. Slayer returns, with yet another gut-wrenching contribution to the heavy metal heap.

Slayer is a band that prides itself on being a foray into the darker side of life. "Seasons of the Abyss" is certainly no exception to that rule.

With songs like "Dead Skin Mask," "Blood Red" and "Expendable Youth," you can kind of get an idea of where this band is coming from.

But wait . . . don't forget the lyrics:

"High velocity bullet at close range/Can damage the mind/Shattering the skull, shredding the brain/Severing the spine" is heard in the song "Hallowed Point."

Or, how about: "Broken glass reflections/Show your flesh eaten away/Beyond the gates I'll take you/Where the blood forever rains" from their song "Spirit in Black."

Yes, every one of the 10 songs on this cheerful collection of gloom and doom are almost lyrically identical. Slayer caters their music to a youthful crop of fans that find mystique in their satanic and sadistic overtones.

This is the kind of album that makes American parents frantic.

The band is fully aware of the fact that labels on their tapes warning of explicit lyrical content only increase the amount of sales to impressionable teens.

They claim that their music is a healthy release of aggression bred by the unrest and dissatisfaction of the '80s.

Ironically, unrest and dissatisfaction would better describe Slayer's music.

— Joseph S. Hoffmann

ONLY A PICTURE — The Knaves



Lost on theway to the boat club to meet Buffy and Bif? Just who are these Knaves anyway?

The picture on the inner flap of the band's CD release "Only a Picture" reveals four rather clean cut gents, attired in natty sport coats and matching white shirts. These are guys a dad might gladly let date his daughter, a stinging indictment as one can lay on a group of rock'n'roll musicians.

Not surprisingly, the Knaves' music possesses a similar purity and aesthetic. All 12 numbers here are well crafted pop songs, diverse in style but relatively common in theme.

The Knaves' hark back to a pristine time, a time when life was one big beach party where the sand in your shoes and a teen-age crush were the only causes for angst.

Songs like "Only a Picture" and "Heart Beat of Love" only deal in the rudimentary feelings of first time love while the GTO revving "I'm Free" hardly sounds like a declaration of independence.

The band does veer onto life's darker avenues, we think. "Skull and Crossbones" is a riff-roaring number that would be more at home in the song book of shock rockers 3-D Invisibles. "Tamiami Trail" is a heart-thumper of an adventure through the swamp where there's "gators, snakes and tarantulas."

The most endearing quality about the Knaves' sound (aside from the crystal clear production) is the guitar work of brothers Mark and John Paul Trafeli. While a good portion of this release stays within the boundaries of '60s surf-sound strumming, forays into rockabilly ("Trying to Be Somebody") and the atmospheric drone ("Another One for You") provide a host of possibilities in the future.

In the meantime, though, the Knaves appear merely content on being forever naff in the eyes of Buffy and Bif.

— Larry O'Connor

EVERYBODY WANTS TO SHAG . . . — Teardrop Explodes



I remember a dark, always smoky basement where two friends of mine, in spasmodic attempts at conversation, debated which was the best band ever to come out of Liverpool, England: Echo and the Bunnymen or The Teardrop Explodes.

This was a decade ago. The Bunnymen have gone on to achieve well-deserved fame. The Teardrops, lead by Julian Cope, a former school mate of Echo's Ian McCulloch, released two brilliant albums, drew loads of acclaim, then dissolved in apparent personal conflicts.

Cope has since established himself as a most interesting character in the world of recorded music, but aside from a final EP, The Teardrops were heard from no more.

That is, until late last year when "Everbody Wants to Shag . . . The Teardrop Explodes" was released. This, the band's third album, was recorded in 1982 and includes songs from the last EP and others intended for an album that was shelved following the band's demise.

Like the earlier work, "Everybody Wants to Shag" shows Cope's devotion to the hypnotic rhythms and melodies of great pop while still sounding other worldly and unique. It's a balance rarely achieved.

The album is less polished than the previous two. Some songs, like "Strange House in the Snow" and the outstanding "Ouch Monkeys," are less conventional and point to the direction Cope would later take. Others sound incompiete, which may explain why the album wasn't released earlier.

Typically, Cope's lyrics communicate by evoking images and moods that strike the emotions more than the intellect. On "Ouch Monkeys" he hypnotically laments: "At night the monkeys come down from the trees/ and who has ever seen such foolish ones as these?/A monkey quivers with its guts torn open wide/as jungle cats rest on the ground with swollen sides."

The Teardrop Explodes is a band worth remembering.

— James Radebaugh

STREET SENSE

Judge person, not gender

Dear Barbara,

I have three sons and a daughter. They are all young adults. At dinner last night, I heard them having the following discussion:

One of the boys ("Tim") offered to set his brother ("John") up with a girl he had met at college. "Bob" (the third brother) put down the idea, saying derogatorily that this girl is "fast."

My daughter, "Jill," was angered, in a friendly way, and told all three boys that they were chauvinist pigs. She asked rhetorically why boys could have sex with as many girls as they wished without being maligned, but that when girls "like" sex, they must worry about being thought of as lower class.

Jokingly, she warned them all that they would marry prissy girls and thus be deprived of lifelong good sex.

All three boys like and respect their sister, and they listened to her, but they disagreed. Together they concurred that she was not in touch with the manner in which most girls use sex. They said that the girls they had known pretended to like sex because they could "get guys" that way. They all felt that sex is not as important to girls for its own sake as it is for boys.

The question was never resolved between them nor in me. I have given the issue they raised a lot of thought. I would like to have given them some guidance on the subject, but I am not really sure what the truth is on this subject. I thought I would write you and find out if you have any ideas.

Bea



Barbara Schiff

Dear Bea,

This sounds like a healthy and interesting discussion your kids were having. It is fine that you said nothing, especially since they didn't ask.

If they had asked, or if you had known what to add to the conversation, you might have pointed out how dangerous it is to generalize about people. We all know girls and women who use sex to get the guy; and we also know boys and men with the same dynamics. We know boys and men who enjoy sex because it's fun; and we know girls and women with the same dynamics.

The issue for your children, and for all of us, is our ability to judge the sincerity of others based on each individual not on gender. This way of thinking is paramount to making good decisions.

If "Tim," "John" and "Bob" understand this concept, then you can tell them that their position has some justification. "Jill's" position is less valid. Recent research confirms the boys' gut reactions.

In one study, college boys were found to have fantasies about sex 50 percent more often than girls. However, the interpretation given to this behavior is not the males enjoy sex more, but that it maximizes their evolutionary survival.

The researchers suggest that evolutionary survival for women has depended more on their ability to choose dependable protectors than on active sexuality.

Until the most recent decades, this evolutionary interpretation was implicitly understood and accepted. It is challenging to live in a time when we can question even every basic rules.

Barbara

If you have a question or a comment for Barbara Schiff, a trained therapist and experienced counselor, send it to Street Sense, 36251 Schoolcraft, Livonia 48150.

ALTERNATIVE VIEWING

Continued from Page 2

open and a dullness in his eyes that can explode into violence.

There are tortured method actor sequences of Van Gogh abusing his canvases, painting cryptic notes on the walls and drinking paint.

There's also more than a hint of homosexuality in Roth's performance, as his Vincent perches above friend and housemate Paul Gauguin in bed, holds a knife to his throat, then kisses him square on the mouth. Manly Gauguin, apparently coming out of drunken dream about Tahitian island girls, figures enough is enough.

ROTH DOES look a lot like Vincent, though so did Kirk Douglas in the still-impressive "Lust for Life" (1956). This is certainly better than Martin Scorsese's embarrassing cameo in Akira Kurosawa's "Dreams" (1990), when the diminutive Italian director donned a red beard and painted frantically among the crows.

Paul Rhys' Theo, meanwhile, has more passion than other film incarnations. He's handsome in a cultured, feminine way and usually nervous and frustrated. Altman should have made Theo's moments in "Vincent and Theo" more comic, which they became anyway when Theo appears to be smoking a joint.

Why would director Altman, whose offbeat productions have lionized him among some critics, tackle the same old story of the brothers Van Gogh? For me, the most cynical answer (one I deducted as I left the film early, around the time Gauguin died), is that, unlike during his lifetime, Van Gogh sells.

For Altman, whose successes have been few and far between since the 1970s, a bankable project would be a welcome sight indeed.

STREET SEEN

Denise Susan Lucas

Our intrepid Street Scene reporter is always looking for the unusual and welcomes comments and suggestions from readers and entrepreneurs. Send those to this column in care of this newspaper, 36251 Schoolcraft, Livonia 48150, or call 591-2300, Ext. 331.



Pet carrier

Toting your pet across the country or on short jaunts to the veterinary clinic or groomer, travel with your pet is easier for both pet and owner with this light weight pet carrier.

The pampered pet will travel first class in the black padded nylon carrier with mesh panels for ventilation and curiosity. Sized to fit comfortable under an airplane seat. From Saks Fifth Aveneue's luggage department. Priced at $80.

Erte artistry

Erte's talents have been found in the world of costume, fashion and fine arts.

At the age of six, Erte began drawing fashion and jewelry designs in a small town in Russia. At the time of his death at the age of 98, Erte had created more than 24,000 original works of art, many of which are found in art museums around the world.

Erte's Art-to-Wear jewelry collection is suprisingly affordable and available for purchase at the Danielle Peleg Gallery in the Crosswinds Mall, West Bloomfield. Each work of art is hand crafted in the highest quality of precious metals, gems and semi-precious stones. The collection is based on graphic works and drawings from the 1920s and 1930s.

This limited edition necklace is entitled "Beauty and the Beast" and is one of 250 made.



Young's 'poetry' goes on

Continued from Page 3

the only, of rock'n'roll's sons who could end up on both WCSX-FM's classic rock play list and CIMX-FM's "The Cutting Edge."

The latter show is dedicated to playing new music, featuring innovative groups, such as The Cure, Coeteau Twins and Depeche Mode. Neil Young, though being around considerably longer, fits the description.

"HE ABSOLUTELY does nothing to put himself into any particular category," said Michelle Denomme, an on-air personality for "The Cutting Edge." "He doesn't write a song specifically to make a Top-40 hit.

"He's got something to say."

Mark Pasman, program director at WCSX-FM, said his station receives numerous requests for Neil Young's material, especially his hard rock work with Crazy Horse.

"Neil Young fans tend to be a little more fanatical than with other groups," Pasman said, "especially those who like his work with Crazy Horse, the electric side of Neil Young.

"It's to the level of the Grateful Dead . . . but they have all of his recordings."

Young's work with Crazy Horse is considered his most raw and passionate. Young paired with the California bar band in 1969 for the release of "Everybody Knows This Is Nowhere," which featured what has become one of many classics "Cinammon Girl."

After Crazy Horse guitarist Dan Whitten died and was replaced by Nils Lofgren, Young and the company released "Harvest" and "After the Gold Rush," which spawned several hits including "Heart of Gold" and "Old Man."

IN THE LATE '70s, Young and Crazy Horse cultivated a new generation of fans — those somewhat removed from the turmoil of the '60s who were subjected to the constant deluge sterile arena rock acts, such as Journey and Foreigner.

"Rust Never Sleeps" was embraced in 1979 as an alternative to such banal fare for its chain saw guitar riffs and metaphorically charged numbers. "Powderfinger," a chilling song of fear and hopeless in the face of battle, was one of several Young numbers to explore life's darker sides.

"Live Rust" followed and included a concert film that had a limited release.



Mia Farrow and William Hurt star in Woody Allen's "Alice," a fanciful, romantic comedy about a lady in the land of privilege up on Fifth Avenue.

GRADING THE MOVIES

Continued from Page 2

around after life to protect loved one (Demi Moore). Spiritualist (Whoopi Goldberg) helps him and this romantic/comedy/thriller.

"The Godfather, Part III" (C+, R, 161 minutes).

Disappointing repeat of formula established in Parts I and II albeit slick production is worth watching.

"Green Card" (C, PG-13).

Marriage of convenience is clumsy comedy but quite naturally Gerard Depardieu and Andie MacDowell fall in love.

"Hamlet" (A, PG, 133 minutes).

Excellent adaptation of Shakespeare's classic with Mel Gibson in title role.

"Havana" (B, R, 135 minutes).

Robert Redford is high-stakes poker player in Havana just before Cuba became Castro's.

"Hidden Agenda" (D-, R, 110 minutes).

Boring "talkumentary" about Northern Ireland preaches IRA, anti-British line.

"Home Alone" (B-, PG, 100 minutes).

Engaging comedy about young boy (Macaulay Culkin) left at home by accident.

"Kindergarten Cop" (B-, PG-13, 105 minutes).

Schwarzenegger is macho and the kids are cute but the plot isn't.

"Lionheart" (*, R).

Jean-Claude VanDamme's eighth martial arts film.

"Look Who's Talking Too" (F, PG-13, 75 minutes).

Stupid sequel has little to offer.

"Mermaids" (A-, PG-13, 110 minutes).

Fine romantic comedy features Cher as an unusual matriarch. Winona Ryder is excellent as her teenage daughter.

"Misery" (C+, R, 100 minutes).

Story of writer and obsessed fan waffles back and forth from psychotic thriller to slasher epic.

"Not Without My Daughter" (A-, PG-13, 115 minutes).

Poignant, powerful chronicle of Owosso-resident Betty Mahoody (Sally Fields) and her courageous escape from Iran.

"Predator 2" (C+, R, 98 minutes).

The hunt continues, this time in the urban jungle of Los Angeles in 1997.

"Rescuers Down Under" (*, G).

Disney animation has Bernard and Miss Bianca off to Australia to save rare eagle from poacher.

"The Rookie" (D, R, 115 minutes).

Travel beyond belief in this supermacho cop-film with rookie (Charlie Sheen) working with veteran (Clint Eastwood).

"The Russia House" (B+, R, 120 minutes).

Stylish rendition of le Carre novel stars Sean Connery and Michelle Pfeiffer. Marred by some confusing plot elements.

"Three Men and a Little Lady" (B+, PG, 105 minutes).

Delightful sequel to "Three Men and a Baby."

"White Fang" (B-, PG, 105 minutes).

Fairly decent film rendition of Jack London's classic novel.

SCREEN SCENE

Continued from Page 2

1990), call for show times. John Malkovich and Debra Winger play Americans visiting increasingly remote parts of the globe.

"Vincent and Theo" (USA — 1991), call for show times. Robert Altman directs an offbeat look at the brothers Van Gogh. Though the ponderous scenes of Vincent's brilliance and madness have been handled better elsewhere, his brother Theo (who supported the artist financially and emotionally) finally gets his due.

TELE-ARTS THEATRE, 1540 Woodward, Detroit 963-8690. (ticket prices vary)

"Jesus of Montreal" (Canada — 1989) Feb 1-5 (call for show times). Canadian director Denys Arcand tells the story — in French — of an actor whose role of Christ in the Passion Play has a bizarre relationship to his personal life.

— John Monaghan

Get on the Right Track With the

Observer & Eccentric

NEWSPAPERS

Cross-Country Ski School!

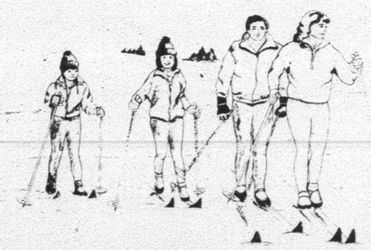

Cross-country skiing is a fun, exciting, and healthful way to enjoy the outdoors this winter. You can learn to cross-country ski at the Observer & Eccentric Ski School at several neighborhood locations in Oakland and Wayne Counties. Clinics begin in January (weather permitting).

$12* includes equipment rental and 1½ hour ski lesson
$6* (with your own equipment)

*Non-resident fee, or local parks and recreation policy in effect.

Due to limited space availability, **pre-registration is required.** For complete registration information, call any nearby site listed below, Monday through Friday, at least one week in advance of lesson.

ADDISON OAKS COUNTY PARK
c/o Oakland County Parks & Recreation
1480 West Romeo Road
Leonard, MI 48367
693-2432

INDEPENDENCE OAKS COUNTY PARK
c/o Oakland County Parks & Recreation
9501 Sashabaw Road
Clarkston, MI 48348
625-0877

HERITAGE PARK
c/o Farmington Hills Parks & Recreation
31555 Eleven Mile Road
Farmington Hills, MI 48334
473-9570

PINE TRACE GOLF COURSE
c/o Rochester Avon Recreation Authority
3600 Pine Trace Boulevard
Rochester Hills, MI 48306
651-6210 ext. 3103

WARREN VALLEY GOLF COURSE
c/o Wayne County Parks & Recreation
33175 Ann Arbor Trail
Westland, MI 48185
261-1990

STREET CRACKS

Relationships provide him food for jokes

By Susan Steinmueller
staff writer

Humor can relieve stressful situations, believes Ritch Shydner.

So the war in the Persian Gulf will find its way into the Los Angeles-based comic's stand-up routine when he appears next week at the Chaplin's East Comedy Club.

"Something that is this stressful, you have to relieve the pressure," said Shydner, 38. "That's what comedy does. It's the pressure valve on the cooker."

But joking about a serious situation is something that requires sensitivity on the part of the comedian. "You can joke about anything but it depends on how you do it," he said.

The weekend that war broke out, he targeted war media coverage in his show to a receptive audience.

"I noticed all the networks interviewed military analysts and experts," Shydner told them, "ABC had a retired general, NBC interviewed a retired admiral . . . MTV had a Nintendo champ."

FOR THE MOST part, however, relationships are Shydner's main topic. In fact, he credits the laughs he gets over relationship jokes to his successful 11 years in the business.

Shydner himself is happily married to Kay, and has a baby daughter Savannah, 9 months. His experiences help provide material for his show, he said.

The baby has changed his life for the better, he said. However, he admitted in the first few weeks after his daughter was born, they suffered from sleep deprivation.

One night, "I changed my wife, breast fed myself and my wife burped me," he reported.

Shydner, who grew up in New Jersey, started doing comedy while living in Washington, D.C., in the late 1970s. He performed at coffee houses, and during band breaks of friends in bands.

His motivation then remains the same today. "I need to make people laugh," he said.

"PEOPLE HAVE been laughing. It's accounted for appearances at top comedy clubs around the country and several appearances on the "The Tonight Show" with Johnny Carson and "Late Night" with David Letterman.

He's also done spots on "Married with Children," "The Facts of Life" and "Designing Women." He has also been in films including "Beverly Hills Cop II" and "Roxanne."

For the future, he said, "I want to do television and movies. I'm working hard to get into it more."

As for his upcoming show, he said there will be "No messages. Just laughs. I want them to laugh far more than they do watching TV."

Ritch Shydner will appear at Chaplin's East, 34244 Groesbeck, Fraser, Tuesday through Saturday, Jan. 29-Feb. 2. Show times are 8:30 p.m. Tuesday through Thursday; 8:30 and 10:30 p.m. Friday and Saturday. Tickets are $5 Tuesday through Thursday; $10 Friday and Saturday. For more information, call 792-1902.

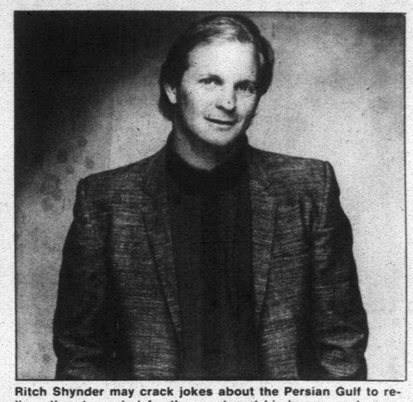

Ritch Shydner may crack jokes about the Persian Gulf to relieve the stress, but for the most part his humor centers on relationships.

Timing paid off for Johnny Ginger

By Ralph R. Echtinaw
staff writer

"So I did a skit and they liked it. Then it stretched into 11 years. I used to work my butt off."

That's Johnny Ginger's explanation of how his TV program on Channel 7 in Detroit — "The Johnny Ginger Show" — was born in the late 1950s.

Ginger, 56, lives in Toledo now and does his comedy-singing-impression act in Cincinnati, Cleveland and Chicago night clubs. Once in a while, he even performs in Toledo and shows in Las Vegas.

His Detroit television program was billed as a children's show, but designed so adults could enjoy it as well. Ginger began with a program called "Curtain Time Theater," on which he merely introduced Three Stooges or Rocky and Bullwinkle shorts.

He convinced his producer to let him do a skit that was so successful a children's show followed the next year. "Curtain Time Theater" was quickly forgotten.

"I started doing some wild skits and I'd wrote my own material," he said, "visual sight gags and way-out stuff."

The show appealed to adults, according to Ginger, who "got more fan mail from 16 year olds on up than I did from kiddies."

"I was having so much fun that I thought, 'This can't end,'" he added.

But end it did one day when Ginger returned from vacation.

"My producer said, 'Hey, you've got a beautiful tan. Oh, by the way, the show's over."

"THE JOHNNY Ginger Show" was picked up almost immediately by Channel 50 to survive another two years in Detroit. But the Channel 50 of 1968-69 was less affluent than today's Channel 50. Ginger's pay was cut from the $110,000 a year he made at Channel 7 to about half.

From there, he moved to Toledo and did "The Johnny Ginger Show" for one more year at the same time hosting "For and About Women."

"That was another channel where they didn't have the money," Ginger said. "No budget. No set. I got spoiled with WXYZ. I knew what to expect with them and they knew what to expect with me."

When the two Toledo programs failed, Ginger returned to the nightclub circuit where he got his start.

While in the midst of his Detroit TV stardom, Ginger made three forgettable films in Los Angeles — "Lost Highway," "Hell on Wheels" and "The Outlaws Is Coming" with the Three Stooges.

"'Lost Highway' was so bad that told the director, 'Just take my name off the credits,'" he said.

WHILE FILMING "Hell on Wheels," the director asked Ginger to ride a motorcycle through a real plate glass window. He refused. Then one of the real Hells Angels volunteered for the job.

He might have had a larger small B-movie film career had the Three Stooges remained in good health. "The Outlaws Is Coming" was supposed to be the first in a series of ". . . Is Coming" films, "but Moe got so very, very sick and then Larry died," Ginger said.

Ginger made a good friend of Moe Howard who he said was nothing like his Stooges persona.

"He was a nice man, so gentle," Ginger said. "I've got a lot of letters from Moe. A man from New York wanted to buy each one for 500 bucks."

But Ginger wouldn't sell them.

Like comedians such as Red Skelton, Ginger doesn't go for foul language or heavy sexual innuendo in his act. He deplores the comedians today who sprout gratuitous profanity like Eddie Murphy, Redd Foxx, Buddy Hackett, Andrew "Dice" Clay and others.

"It's just absolutely nothing but verbal pornography," he said. "Some comics rely on that because they don't have any other material. They don't have the talent to be very clever.

"Comedy comes from the mind, not from the mouth."

COMEDY CLUBS

Here are listings of some comedy clubs in our area. To let us know who is appearing at your club, send the information to: Comedy Listings, Observer & Eccentric Newspapers, 36251 Schoolcraft, Livonia 48150.

● CHAPLIN'S EAST
Ritch Shydner will appear along with **Ken Briggs** and **Gilda Hauser** Tuesday-Saturday, Jan. 29-Feb. 2, at Chaplin's East, 34244 Groesbeck, Fraser. Show times are 8:30 p.m. Tuesday through Thursday and 8:30 and 10:30 p.m. Friday and Saturday. For information, call 792-1902.

● CHAPLIN'S PLYMOUTH
Mike Lindsay will appear along with **John Dacosse** Wednesday-Saturday, Jan. 30-Feb. 2, at Chaplin's Plymouth, 14707 Northville. Show times are 8:30 Wednesday and Thursday; 8:30 and 10:30 p.m. Friday and Saturday. For information, call 454-4680.

● CHAPLIN'S WEST
Nick Lewin will appear with **Bob Palmer** and **Keith Ruff** Wednesday through Saturday, Jan. 29-Feb. 2, at Chaplin's West, 16890 Telegraph, one block south of Six Mile Road. Show times are 8:30 p.m. Sunday through Thursday; 8 and 10:30 p.m. Friday and Saturday. For information, call 533-8866.

● MAINSTREET
Gary Lazar will perform Friday-Saturday, Feb. 1-2, at MainStreet Comedy Showcase, 314 E. Liberty, Ann Arbor. Show times are 8:30 and 11 p.m. Friday and 7, 9 and 11 p.m. Saturday. For information, call 996-9080.

● COMEDY CASTLE
Bobby Slayton will perform with **Mike Green** Tuesday-Saturday, Jan. 29-Feb. 2, at the Comedy Castle, 269 E. Fourth, Royal Oak. Show time is 7 p.m. Wednesday-Thursday and 8:30 and 11 p.m. Friday and Saturday. For reservations, call 542-9900.

● BEA'S COMEDY CLUB
Mike Bonner, Skeeter Murray and **Downtown Tony Brown** will perform Friday and Saturday, Feb. 1-2, at Bea's Comedy Club, 541 Larned, Detroit. Show times are 8:30 and 11 p.m. For information, call 961-2581.

● JOEY'S LIVONIA
Chas Elstner will perform along with **Alan Langston** and **Elliot Branch** Wednesday-Saturday, Jan. 30-Feb 2, at Joey's Comedy Club, Plymouth Road between Wayne and Levan roads, Livonia. Show times are 8:30 p.m. Wednesday, 9 p.m. Thursday and Friday and 8:30 and 10:30 p.m. Saturday. For information, call 261-0555.

● JOEY'S ALLEN PARK
Joe Delion will perform Wednesday-Saturday, Jan. 30-Feb. 2, at Joey's Comedy Club and Sports Emporium, 15246 Southfield Road, Allen Park. Show times are 8:30 p.m. Wednesday and Thursday and 8 and 10:30 p.m. Friday and Saturday. For information, call 382-7041.

● MISS KITTY'S
Chris "Crazy Legs" Fonseca will perform Thursday at Miss Kitty's Comedy Club, Long Branch, 595 N. Lapeer Road, Oxford. For information, call 628-6500.

● DUFFY'S
Bob Posch Comedy Show will perform at 9 p.m. and 11 p.m. Fridays and Saturdays at Duffy's, 8635 Cooley Lake Road, Union Lake. Admission is $7. For information, call 363-9469.



Joe Delion will be at Joey's Comedy Club and Sports Emporium in Allen Park Wednesday through Saturday, Jan. 30-Feb. 2.

"GET-A-WAY"
Weekend Package
FRI., SAT. or SUN.

(clip ad out present at check-in) **$49*** per room (per night plus tax)

- Holidome indoor recreation center, with sports court for tennis, badminton & volleyball.
- Indoor and outdoor swimming pools.
- Indoor whirlpool and sauna.
- Outdoor jogging track.
- Exercise room.
- Free in-room movies.
- Electronic game room.
- Billiards and table tennis.
- Restaurant & Lounge.
- Gift and sundry shop.

*based on space availability

CALL FOR RESERVATIONS
(313) 728-2800

Holiday Inn®
DETROIT METRO AIRPORT
I-94 (Exit 198) at Wickham Rd. • Romulus, MI 48174
Offer Expires: 2-10-91
O&E

DINING & ENTERTAINMENT
On the Town

HOT DEALS! HOT DEALS!



NOW IS THE TIME TO BUY A BOAT!
A BOAT CAN BE FINANCED LIKE A CAR WITH EASY AFFORDABLE PAYMENTS!
TODAY'S BOATS ARE THE BEST VALUE EVER AND AN INVESTMENT WITH SOLID RESALE VALUE!

1991 DETROIT BOAT & FISHING SHOW
FEB. 2-10
COBO CENTER

- WIN A FREE 17' Sea Ray Bow Rider & Trailer courtesy of WJR & Colony Marine.
- See and hear master anglers Babe Winkelman (Feb. 2 & 3) & Al Linder (Feb. 9 & 10) plus many local fisherman at the seminar area.

HOURS: Wed., & Sat. Noon - 10 p.m. • Sun. Noon - 8 p.m. Mon., Tues., Thurs., Fri. 3 p.m. — 10 p.m.
ADMISSION: $6.00 Adults, children under 12 free with adult
FOR MORE INFO: Call (313) 344-1330 or (800) 932-BOAT
MICHIGAN BOATING INDUSTRIES ASSOCIATION

JANUARY SKI SAVINGS
SKIS • BOOTS • BINDINGS • POLES
SKIWEAR • OUTERWEAR • ACCESSORIES
DOWNHILL & CROSS COUNTRY
FOR MEN, WOMEN, & CHILDREN

ALL THE TOP BRANDS - TREMENDOUS SELECTION
SUPER BUYS YOU CAN'T AFFORD TO MISS.
SHOP TODAY FOR BEST SELECTION.

Bavarian Village
FULL LINE - FULL SERVICE SKI SHOPS

- BLOOMFIELD HILLS 2540 WOODWARD at Square Lake Rd. 338-0803
- BIRMINGHAM 101 TOWNSEND corner of Pierce. 644-5950
- MT. CLEMENS 1216 S. GRATIOT ½ mile north of 16 Mi. 463-3620
- EAST DETROIT 22301 KELLY between 8 & 9 Mi. 778-7020
- ANN ARBOR 3336 WASHTENAW west of U.S. 23. 973-9340
- FLINT 4261 MILLER across from Genessee Valley Mall. 313-732-5560
- FARMINGTON HILLS 27847 ORCHARD LAKE RD. at 12 mi. 553-8585
- SUGARLOAF SKI AREA 18 miles N/W of Traverse City. 616-228-6700
- TRAVERSE CITY 107 E. FRONT St. (Bay Side Entrance). 616-941-1999
- GRAND RAPIDS 2035 28th S.E. between Breton & Kalamazoo. 616-452-1199
- NOVI NOVI TOWN CENTER south of I-96 on Novi Rd. 347-3323
- EAST LANSING 246 E. SAGINAW at Abbott. 517-337-9696
- DEARBORN HEIGHTS 26312 FORD Rd. 1½ miles W of Telegraph. 562-5560

•VISA•MASTERCARD•DINERS•DISCOVER•AMERICAN EXPRESS
OPEN DAILY 10-9, SATURDAY 10-6, SUNDAY 12-5
WE'RE THE PLACE FOR SKIERS

FLORENTINES PRIME RIB WITH A CATCH

ROAST PRIME RIB OF BEEF $10.95
Hand carved to your specification served with tossed salad, potato and vegetable.

SNOW CRAB LEGS $10.95
2 Lbs. of Alaskan Snow Crab Legs served with tossed salad, potato and vegetable.

SUNDAY BRUNCH
A selection of breakfast and luncheon items, salad bar and dessert table, plus a "build your own" waffle and omelette station.
Served Sundays from 10 to 2 p.m.
Adults $11.95 Seniors $10.95 Kids $7.95

Holiday Inn
LIVONIA-WEST
I-275 at Six Mile, Livonia, MI
313/464-1300
Reservations Suggested 464-1300 Ext. 7431

Dialing for dinner and other delights

By Janice Brunson
special writer

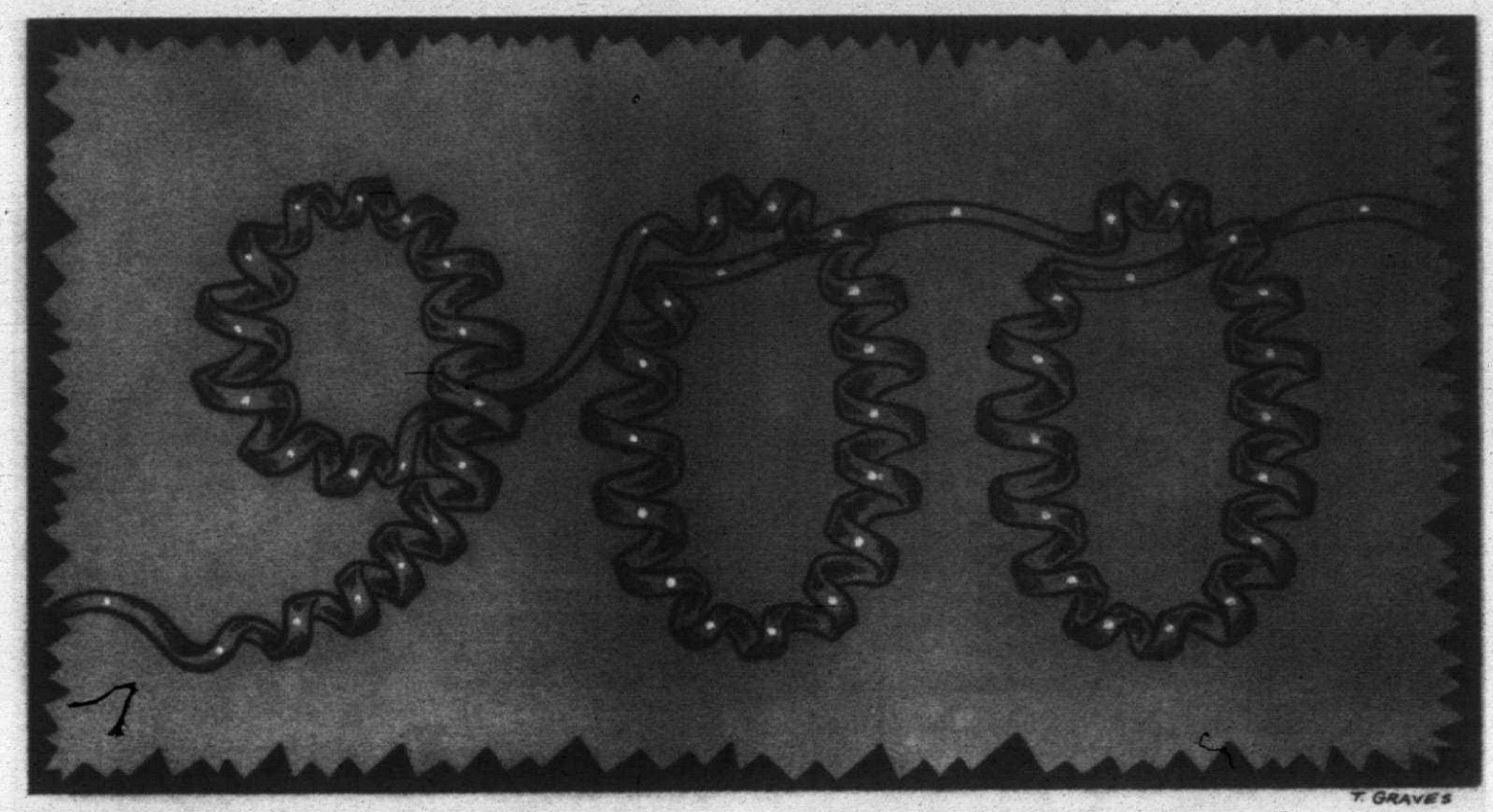
T. GRAVES

You've been presented a golden opportunity, the chance for a romantic interlude in beautiful Carmel, Calif., and you want reservations at the perfect restaurant, perferably close to the ocean, soft candle light and exquisite cuisine.

What to do?

Dial DINE AMERICA on the telephone and select your restaurant of choice, not only in Carmel but most anywhere in the continental U.S.

Say there's opportunity for the perfect tryst but you lack cash enough to finance it.

Dial FINDOUT and maybe win big as a participant in a game show or sweepstakes competition.

Or say the setting for an ideal interlude is within reach but a willing participant is nowhere in sight.

Try dialing LOVELINE. Surely, someone out there fits the bill.

Whatever the interest, whatever the need, dial 1-900 on the telephone and chances are an answer or at least a useful tip is but a finger touch away, provided by the myriad of 900 services now available to the discerning consumer.

Consider these examples:

- Want to escape Michigan's winter? Dial 1-900-USA-RENT and locate a new apartment in San Diego.
- **A TROUBLESOME** divorce? Dial 1-900-230-JUSTICE for advice and counsel.
- Suspicious that the family cat has campylobacter? Dial PetLine, 1-900-420-6738. Or maybe *you've* contracted the dreaded disease from the cat. Call LIFE QUOTE for competitive prices on life insurance.
- Let's say you dial FOOTBALL SWEEPSTAKES or McMILLIONS and win big. Prizes of up to $10,000 are possible.
- How about a donation to Second Harvest, the nation's largest food bank. Dial 1-900-468-GIVE and help feed the hungry.

Not into poverty? Then consider a donation to your local public broadcasting station via a local 900 number.

This and much, much more is available over the telephone — fast, easy and relatively inexpensive service, billed monthly to your regular telephone bill.

"It's just exploded," said Lenda Whiteley of the 900 industry. Whiteley edits InfoText, the industry's first trade magazine and considered the Bible by many.

"This is the marketing tool of the 21st century. I liken it to the early days of the movie industry," she said of the nation's newest promotional tool with seemingly unlimited advertising capacity.

Indeed, a decade ago 900 service was unknown, first exploding on the American scene during U.S. presidential debates between Jimmy Carter and Ronald Reagan. Viewers were invited to dial 900 and indicate candidate preference. A half million viewers responded.

PAUL DAVIES of Telesphere Communications, an Illinois-based firm that sells 900 service, offers a brief history of the industry since.

The response to Carter and Reagan set in motion a virtual tidal wave of 900 use. In addition to political polling, the number became a means of broadcasting information.

Since 1982, for example, each time a space shuttle is launched the National Aeronautic and Space Agency makes conversations between astronauts and mission control available through 900 service. During the Challenger disaster in 1986, thousands were listening.

In time, questionable entrepreneurs jumped in and 900 service gave rise to dial-a-porn and high-priced children's services, stirring controversy, negative press and a tarnished image. Laws were enacted, presumably to protect the innocent and naive, but most were later declared unconstitutional.

The industry has since been forced to police itself but because it is new, there are problems, Whiteley of Infotext said.

"The industry is far more advanced than are regulations to govern it," she explained. "There are no guide books to tell us how to do things."

THREE YEARS ago the infant industry revolutionized yet again, with the introduction of "interactive" technology that allows callers to participate in conversations by selecting information from a menu of options, responding to questions and speaking to operators.

Interactive has led to an entirely new advertising medium, accountable for a projected jump in industry revenues from $500 million this year to some $2 billion by 1992.

National Dateline, a dating service offered throughout the country by Number One in Los Angeles, exemplifies interactive dialing. The firm also offers 200 other services.

Dial 1-900-468-4687, select potential dating prospects from a variety of personalized choices and then interview preferred candidates from recordings in their own voices. Or, select another option and list yourself in the directory. (If Jewish, reduce efforts by simply dialing YENTA DATELINE.)

Voice mailboxes, accessible by code known only to the caller, records all messages.

"Recording your own ad in your own voice definitely beats three lines in the newspaper," said Alex Bass of Number One. "Plus, you don't loose control of your telephone like when you advertise in the newspaper."

DATELINE IS meant to make money for Bass. But whether intended to reap profits or disseminate information, he believes 900 is the wave of the future and predicts free 800 services will eventually be replaced entirely by 900.

"Any business that brokers information should be in 900; nobody should be giving information free," he said, citing the travel industry.

Only one of every 10 inquiries leads to a sale and commission for the travel agent, according to Bass. If inquiries came via 900 numbers, time on the phone with the other nine would at least pay for the agent's time.

All 900 calls are automatically charged to the caller's phone bill. But therein lies one of the major problems of 900 service, according to Sharon Lundeen of Sprint Gateways, one of the nation's largest 900 operators.

"Many callers claim they are unaware of the price of a call," Lundeen said, adding that pricing is mandatory in all advertising of 900 services.

Most calls, she added, cost up to $10 each, either charged as a flat rate or by the minute. Calls may cost more, but are the exception, and the majority of services provide information and are not intended to generate revenue.

The firm's DOW JONES JOURNALPHONE, for example, provides stock quotes and news updates. RADIO HOTLINE lists current job opportunities. NATIONAL HOTROD gives daily race and fueling results.

THE REAL problem, according Lundeen, is the absence of 900 directory information. While interesting bits of information on virtually every subject are but a finger touch away, a complete listing of what is available is non-existent.

Each service advertises itself and unless one chances upon promotional information, there is no way of knowing what is available.

Unless you chance upon promotions by DINE AMERICA, the perfect restaurant during the romantic Carmel interlude may well remain but a wish.

Unless you already know about LOVELINE, the ideal partner may remain little more than a vision.

'U' gives you the fashions Detroit style

By Anahid Derbabian
special writer

A hot new national magazine is out. The name is U Magazine and it burns with sizzling fashions, scalding personality profiles and photography fueled with passion.

The best part of U Magazine is that it is published in Michigan.

"People who see the magazine don't realize it's from here," said Michael Louis, co-publisher. "Even people from New York freak out. We did a test and dropped off 50 copies of the Madonna issue in SoHo this summer. Overnight, they sold out. There's a thirst for what we're doing."

Market studies showed Louis and his partner, Ricardo Rose, that people want a national- or international-style magazine based in the Midwest that covers the Midwest, New York and Los Angeles and pulls them all together.

U Magazine does that and with its enormous 11- by 17-inch format and a quality cover, art design and paper stock. It is more a piece of art to place on a coffee table than just another publication.

"For the premier (January/February) issue, we interviewed Branford Marsalis," Rose said. "He and his brother Winford are very, very top-of-the-line in the jazz community. World-renowned, really. And relatively young.

"They did the soundtrack for 'Mo' Better Blues.' They're not local, but the interview was done during the Montreaux Jazz Festival here in Detroit."

U Magazine also interviewed Christian Francis Roth and photographed his fashion masterpieces.

"CHRISTIAN FRANCIS Roth is only 20 or 21 years old; he makes the crayon dresses and he's the biggest thing now," Louis said.

John Salley also appears in the premier issue. One of the photos will capture him relaxing in quite a setting that is unusual for the Detroit Pistons basketball star.

Artists, dancers, models and other personalities from across the country and beyond will grace the pages of U, but there always will be sections featuring local talent and notables.

"A section called 'Wrap-Around' will be devoted to local trends and people, which will be at the front and the back of the magazine," Louis said. "It's similar to what they're doing with Exposure Magazine but it's more visual, more photo-oriented with large photos.

"It talks about trends, designers — for example, there's a local designer named Tom Stevens, Tomo Designs; we have his dresses in the Madonna issue — as well as models, singers and a whole slew of different interests."

Louis and Rose are both Michigan-born and -raised. Louis graduated from the University of Michigan with a journalism and art degree. He built a freelance fashion photography career in New York, which gave him extensive contacts in that high-fashion town.

"THE REASON modeling agencies really liked working with me is that I knew how to develop a look," Louis said. "We're creating an image for the magazine — Ricardo does the styling and fashion directing and I'm doing the photography. This way, we have a unique vision and look."

Rose spent years choreographing and producing fashion shows.

"It was very funny because Michael and I are as different as night and day — pardon the pun," Rose said. "But when it comes to business, we're really in sync. It's weird. We haven't figured it out."

The true story, according to Rose, centers on a local magazine. While thumbing through it, he saw an article on a photographer. He pointed out to Louis, telling him that the magazine should do an article about him.

According to Rose, Louis' response was, "Well, let's just start our own magazine."

Production of U Magazine began in November 1989. Bookstores, such as Borders and Metro News carry U, which is marketed as an international magazine. U also will be direct mailed to select homes.

This high-profile, visually appealing magazine pulls readers inside to feel the beat of its cosmopolitan heart.

"U Magazine is for an upscale, intelligent and hip audience," Rose said.


BILL HANSEN

If Michael Louis (Left) and Ricardo Rose have their way, U Magazine will give Midwesterners plenty of high fashion, sizzling interviews and the like.

WHILE New Yorkers lunge for this magazine, Detroit-area retailers are skeptical, reluctant to believe the magazine and its novel idea are for real in this automotive town, the duo said.

"We've had more interest and help from New York than here locally," Louis said. "It's a strange phenomenon. We call major designers from New York, pick up the clothes, go to the showroom, have drinks with them, go out to lunch, shoot the stuff, take it back. You know, $10,000 worth of clothes. And here, local retailers want to wait and see."

Rose finds that local retailers are designers he has worked with for years on fashion shows are hesitant in lending clothing for use in the magazine.

'We're creating an image for the magazine — Ricardo does the styling and fashion directing and I'm doing the photography. This way we have a unique vision and look.'

— Michael Louis

Glemby's, a part of Dayton Hudson, advertised with U Magazine. They loved the prototypes and advertised in the first two issues. They're waiting for the premier issue for future advertising.

"Now that the concept and design of the magazine is finalized, we will get more national advertisers," Louis said. "Absolut Vodka, our first national advertiser, bought the back cover of the premier issue. I feel that people will follow the bandwagon, even locally."

ROSE FEELS that something starts to happen when a business advertises in a national publications.

"The people that will be reading it are people who travel and people who talk to other people who travel," he said. "You start to create an identity for your business — be it a restaurant, hotel or shop."

Louis and Rose are challenging the Detroit metropolitan area and businesses to "behold and experience the magazine's unconventional charisma."

"This summer when we were doing the Christian Francis Roth shoot, it's just hard to explain how excited people were in New York," Louis said. "All the modeling agencies were going crazy. There was such a great response. People were saying 'Why don't you start it up here? What are you doing in Detroit?'

The Observer Newspapers

Creative Living

CLASSIFIED REAL ESTATE

Bob Sklar editor/591-2300

Monday, January 28, 1991 O&E

Masks offer peek into Mexican culture

By Corinne Abatt
staff writer

TO SEE the collection of 300 Mexican masks at Cranbrook Academy of Art Museum through Feb. 24 is to gain a greater understanding of the multi-layered culture of our southern neighbor.

For while many of us will never fully understand the Mexicans, simply because of the dramatic difference in historical events, we can build a greater appreciation of them through exhibitions such as "Mexican Masks from the Collection of Rafael Coronel."

Coronel, a Mexican painter, who was married to Diego Rivera's daughter, began to collect masks in 1973.

His collection of more than 6,000, considered the most extensive it its kind, is now housed in the Rafael Coronel Museum, which opened earlier this year in Zacatecas, Mexico, Coronel's birthplace.

The exhibition, coordinated by Juan Coronel, grandson of Rafael Coronel, was shown in New York City last year as a part of that city's tribute to Mexico.

It is a mistake to look at the masks as simply art, or more realistically folk art. They function as an integral part of the religious holiday celebrations.

IT IS a mistake to look at the masks as simply art, or more realistically folk art. They function as an integral part of the religious holiday celebrations that are the core of Mexican culture.

The mask does more that simply hide the face, it replaces it, giving the wearer a new persona and a new soul. The masks are filled with symbolism, the origin of which dates back hundreds of years.

Many of the masks in this exhibition illustrate the two faces of Mexico, the European conquerors and the older Indian civilization.

Children and adults alike may be surprised to find that Batman flies right out of Mexico's past.

As a mask theme, the bat is second only to the jaguar. Because bats frequent caves, and caves seemingly lead the way to the underworld, the bat carries that connotation. But, in the Mexican mind, caves and water go together, so the bat symbol ties in to water, rain and ultimately fertility.

Masks, drama, dance and Indian's love of celebrations were natural teaching tools for the conquerors to use to introduce Spanish history and the Christian religion to Mexicans. Consequently, many masks combine European and Mexican elements, pagen and Christian.

AND WHILE the artistry, skill and ingenuity of the mask makers is something to appreciate, it is the symbolism and meaning to the Mexican people that carry the major impact.

The variations in style from state to state are fascinating and this points up how isolated regions were from one another in the past and how, even today, that isolated heritage is preserved.

There are many representations of the Devil, from the Pre-Columbian masks, which carry animal faces and body parts, to those with fangs, horns and more human faces, indicating the European influence.

Santiago, the patron saint of Spain, is another popular mask subject. After the Spanish conquest, considered by the Spanish to be simply an extension of the Reconquista, many Mexican villages adopted Santiage for their own patron saint.

Santiago led the Spanish armies of the Reconquista against the Moors.

SOME OF the most dramatic masks in the show are the very large ones used in the Dance of Moors and Christians, which, in explaining Spanish history, also became an metaphor for the Mexico's own history.

While the viewer might be tempted to discover a Greek influence in some of the grandly, dignified faces of men with long curly beards and flowing locks, in many instances, the curling and wavy lines of the hair and beards actually represent snakes which are water symbols and were used in a rain dance.

Well-defined features, especially the eyes, characterize the masks. The blue-eyed masks denote Europeans.

The overall impression is one of wonder at the many layers of history and cultural beliefs integrated into these masks.

But, in a way, that is true of all of Mexico with its strange mix of cultures and its history of tragedy and violence that seems to always rest just beneath the surface.

Docent-guided tours are available with advance notice. Hours are 1-5 p.m. Tuesday-Saturday, 500 Lone Pine, Bloomfield Hills. Admission charge.



This Lucifer or Satan mask, from the state of Michoacan on the Pacific coast of Mexico, shows European influence through the use of horns and a human-type face. Notice the ominous-looking bat nose.

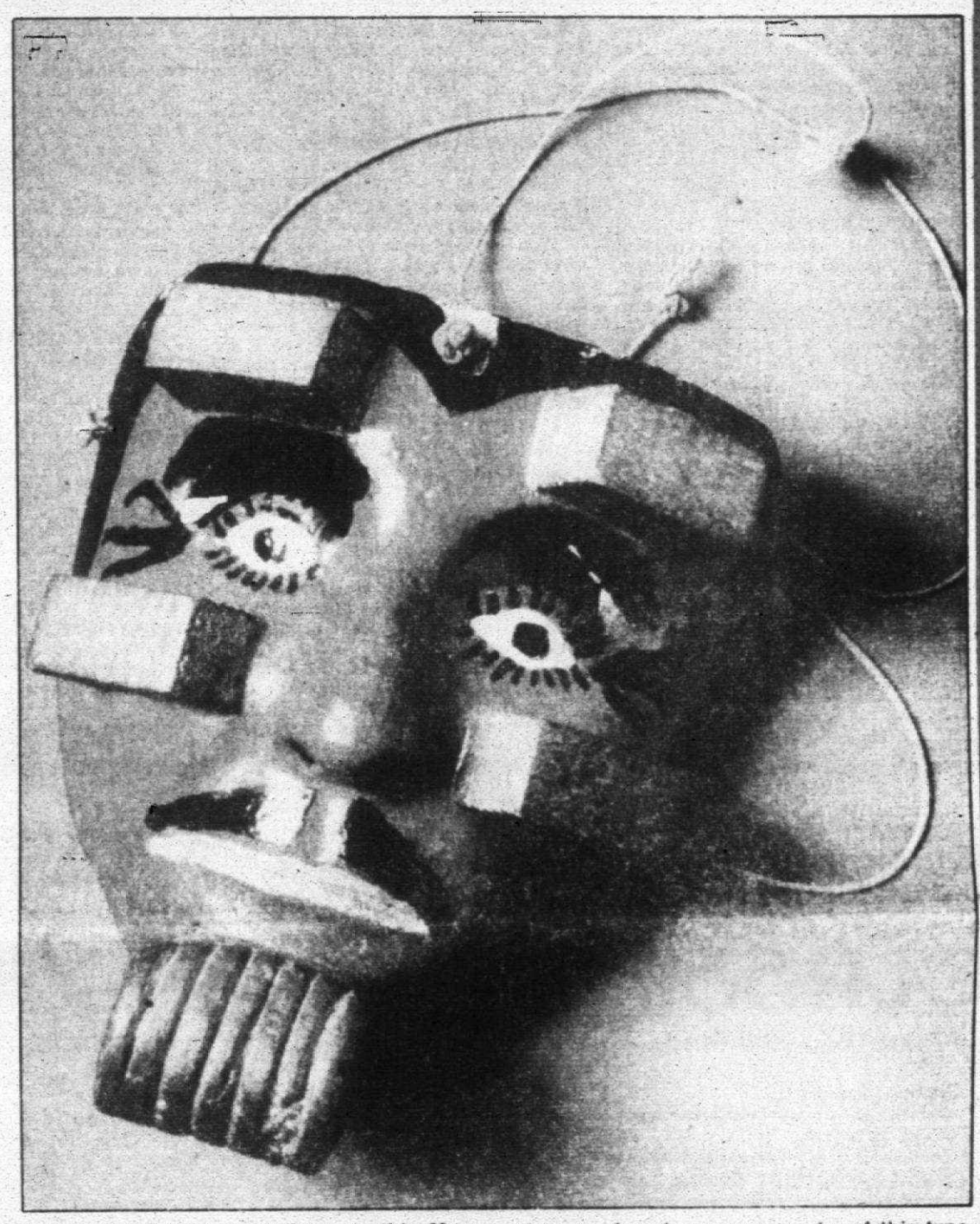

The square block projections on this Moro Chino mask, used in the Dance of the Moors and the Christians, remain a mystery. But they are found on many masks of this type. This one, dating from the 1930s, is hardwood and oil over stucco and gold leaf.

Mixing food and art

Pencil drawings by Carl Schuman of Plymouth, right, and silkscreen prints by David Moroski of Detroit, are on display at Kyla's Restaurant, 214 W. Sixth St., Royal Oak through March 9. Schuman, originally from Livonia, says his art reflects his interest in man's inner nature. In his modern primitive approach, Moroski often features angels. Brian Gallagher, raised in Birmingham, is the chef. He began his cooking career a decade ago at Restaurant Douglass of Southfield. For information, call 548-7430.

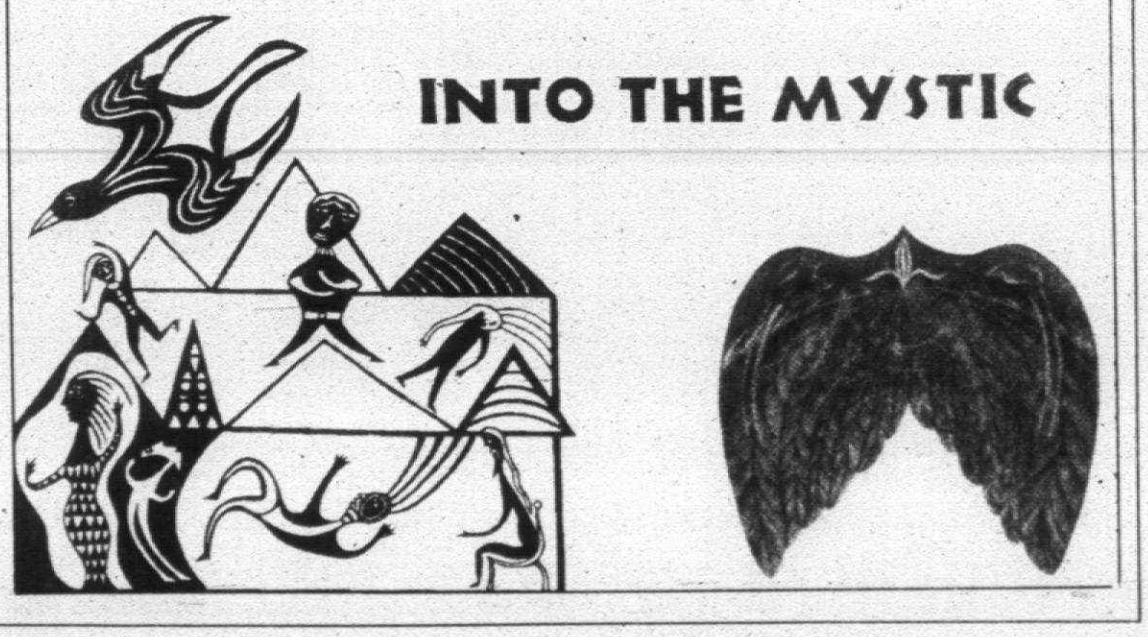

DSO signs new recording pact

Detroit Symphony Orchestra Hall has signed a two-year recording agreement with Chandos Records Limited of Great Britain to produce five compact discs with music director Neeme Jarvi and the orchestra.

The first recording will feature Amy Beach's Symphony in E minor, Op. 32 (Gaelic) and Samuel Barber's Symphony No. 1, Op. 9 and Overture to "The School for Scandal."

"It is very important that this first recording feature the music of two significant American composers, Amy Beach and Samuel Barber. I am honored that we are able to continue the great recording tradition that was begun by this orchestra with Paul Paray and later continued with Antal Dorati," said Neeme Jarvi, who began his tenure as DSO music director in September.

"To be able to record this orchestra with its new music director, Neeme Jarvi, represents the continuation of the DSO's current cycle of growth," said DSOH chairman Robert S. Miller, Jr.

"RECORDING IS an extremely intense experience that, because of the concern for perfection, involves a level of self-scrutiny and concentration not found anywhere else. As a result, orchestras that record regularly become better orchestras," said DSO executive director Mark Volpe.

Brian Couzens, founder of Chandos Records, said, "When we heard Neeme Jarvi leading this great orchestra in the acoustically superb Orchestra Hall, we knew we had a winner. It is a combination of circumstances that rarely, if ever, come together in this way."

DSO violinist Joseph Goldman, speaking on behalf of the members of the orchestra, said: "The musicians of the Detroit Symphony Orchestra are very excited to return to the recording studio. We could wish for no better conductor than Neeme Jarvi and we will work tirelessly to insure the absolute highest quality recording."

Partial funding for this project has been provided by the gifts of 550 donors, including members of the DSO board of directors and an anonymous gift from a local foundation. Additional project support is currently being sought.

Jarvi is currently under contract with Chandos Records and has made 180 recordings on Chandos and several other labels.

HOME MARKETING SPECIALISTS INC.

©Copyright 1991 by J.R. Paine. All Rights Reserved.

SAVING YOU REAL ESTATE COMMISSIONS IS OUR BUSINESS...

We Exclusively Own

TRIPLE-TARGET™

The only intelligent home selling system in the U.S.A. for homeowners who want:

- FASTEST SALE
- HIGHEST SALE PRICE
- LOWEST COMMISSIONS

NEVER AGAIN PAY 6% COMMISSION

CALL TODAY FOR YOUR FREE TRIPLE-TARGET BROCHURE

CALL: (313) 353-7170 Main Office

656-3030 OAKLAND OFFICE 937-1334 WAYNE OFFICE 228-2090 MACOMB OFFICE

WE SELL HOMES IN 19 COUNTIES

OVER 90% OF OUR HOMES SELL

NATIONAL HEADQUARTERS

26222 Telegraph Road/Suite 300/Southfield, Michigan 48034

Success bred from more than neat desk



organizing

Dorothy Lehmkuhl

First, remember this man deserves respect because anyone who is promoted to management despite a lack of organizational skills must be doubly talented.

Q: I'm an administrative assistant to a man who is terribly disorganized. He has a great sense of humor, and is easy to work with otherwise, but he loses papers, interrupts me, doesn't keep his calendar up and generally drives me crazy. How can I work better with him?

A: When two opposites live or work together, it can be frustrating. That frustration can lead to irritation, which can lead to tension. To avoid this, you need to work together constructively.

First, remember this man deserves respect because anyone who is promoted to management despite a lack of organizational skills must be doubly talented.

While good order facilitates success, it takes more than a neat desk to be successful.

Communication is key to dealing with the problem. Ask your manager to set aside time for a meeting to work out your professional relationship. Despite his bravado, he may be feeling overwhelmed with the amount of paper coming his way and would welcome your assistance.

First, ask what is your combined mission? What are his standards of performance?

Find out specifically what he expects you to do and not do; what he would like or dislike. Would he appreciate your helping him coordinate his calendar daily? Will it upset him if you reorganize his desk?

Would he mind gentle reminders to do better? Would he appreciate your taking more control? If he would resent your taking over more responsibilities, what options do you have?

On a larger scale, be sure you understand the mission of your company. Read your company's financial reports and promotional materials so you have the "big picture" of what needs to be done.

Don't be afraid to express your concern, too. Make sure he realizes your primary objective is to help get his work done. Explain his disorganization costs you time which could be better spent accomplishing something for him.

Find a humorous way to get your message across without put-downs. Although he may laugh it off, he is probably inwardly embarrassed by his disorder and will also appreciate your loyalty by not ridiculing him behind his back.

Since each of you has skills that fills the gaps of the other, think of the two of you as a team. Bit by bit, encourage him to turn paper over to your care and learn to head off trouble spots for him. Together you can conquer.

You can enroll in Dorothy Lehmkuhl's "Organizing Your Business Life" classes on Tuesday evenings beginning Feb. 5 at Schoolcraft College, Livonia. Call 462-4448 for information. Lehmkuhl is a Birmingham-based time management consultant.

exhibitions

This column runs weekly in Creative Living. Send news items about Oakland County events to The Eccentric, 805 E. Maple, Birmingham 48009. Send items about Wayne County events to The Observer, 36251 Schoolcraft, Livonia 48150. Attention: Creative Living editor.

● WOODS GALLERY

Friday, Feb. 1 — Mixed media collages by Sharon J. Steward are on exhibit through Feb. 27. Reception 10 a.m. to noon Saturday. Hours are noon to 9 p.m. Monday-Wednesday, 10 a.m. to 9 p.m. Thursday, closed Friday and 10 a.m. to 5 p.m. Saturday, lower level of the Huntington Woods Library, 26415 Scotia, Huntington Woods.

● O.K. HARRIS GALLERY

Saturday, Feb. 2 — Paintings by Steve Silver and Manuel Hughes are on exhibit through Feb. 28. Silver's large abstracts are painted on polystyrene. Hughes, professor of fine arts at Pratt Institute, does realistic still lifes, 430 N. Woodward, Birmingham.

● JEWISH COMMUNITY CENTER

Saturday, Feb. 2 — "Women in the Art" features works by some 25 professional Jewish women artists from the metro area. Continues through Feb. 17. Reception 7 p.m. Saturday, 6600 W. Maple, West Bloomfield.

● T'MARRA GALLERY

Saturday, Feb. 2 — Paintings by contemporary artists Alexander Shnurov, Soviet emigre, and Karl Hoeffler, born in Germany and currently living in Michigan. Reception is 1-5 p.m. Saturday, 111 N. First, Ann Arbor.

● BIRMINGHAM BLOOMFIELD ART ASSOCIATION

Sunday, Feb. 3 — "Through the Eyes of Women," celebrates Black History Month. It was coordinated by Josephine Love, director of Your Heritage House of Detroit and features jewelry, painting, sculpture and collages by Emma Amos, Sharon Sutton, Elizabeth Catlett and Charlotte Holloway. Sutton will conduct a workshop, "Artists are People Too," 10:30-12:30 p.m. Saturday, Feb. 9, for the young artist. Hours are 9:30 a.m. to 4:30 p.m. Monday-Saturday, 1516 S. Cranbrook, Birmingham.

● SWORDS INTO PLOWSHARES

An exhibit at the Swords into Plowshares Peace Center & Gallery in Detroit will feature original peace designs in quilting now through March 31. Pieces range from single blocks to wall hangings to full-size quilts.

Entries in the show come from as far away as Iowa and Arizona, as well as from groups and individuals in Michigan. They are designed by church groups, children and professional quilters.

The Center & Gallery is at 33 E. Adams on Grand Circus Park in downtown Detroit. It is open Tuesday, Thursday and Saturday from 10 a.m. to 3 p.m. For information, call Central United Methodist Church, 965-5422, weekdays, from 9 a.m. to 4 p.m.

● MESA ARTS

Paintings by Santa Fe folk artist Lynn Loshbaugh are on display through February. She is known for her global fusions of color-ful characters, animals and magical creatures. Hours are 10 a.m. to 5 p.m. Tuesday-Friday and 11 a.m. to 5 p.m. Saturday, 32800 Franklin Road, Franklin Village.

● GALLERIE 454

International collection of works by artists from England, France, Russia and China continues through February. The gallery is at 15105 Kercheval, Grosse Pointe Park.

● NORTH CAMPUS COMMONS

Winter exhibit of the Ann Arbor Women Painters runs Jan. 29 to Feb. 14. Hours are 7 a.m. to 11 p.m. Monday-Friday, 9 a.m. to 11 p.m. Saturday and 11 a.m. to 11 p.m. Sunday, 2101 Bonisteel, Ann Arbor.

● WARREN CITY HALL GALLERY

Paintings by Shirley Hathaway, metro area award-winning artist, are on display Feb. 1-28. Hours are 9 a.m. to 5 p.m. Monday-Friday, North Corridor, 29500 Van Dyke, Warren.

● SOUTHFIELD CIVIC CENTER

Watercolors by Joy Huyck are on display through Feb. 28. Her landscapes and abstracts have been widely exhibited in Michigan and are in the permanent collections of Walsh College of Troy and General Motors of Detroit. Open during regular business hours, 26000 Evergreen, Southfield.

● MEADOW BROOK ART GALLERY

"In the Spirit of Protest," paintings and drawings by Henrietta Mantooth, continue through March 17. The artist presents a sympathetic view of the oppressed people of Central and South America. Hours are 1-5 p.m. Tuesday-Friday and 2-6 p.m. Saturday-Sunday, Oakland University, Rochester Hills.

● EXECUTIVE TAX SERVICE DIVISION-H & R BLOCK

Paintings by Jose Romero of West Bloomfield are on permanent display, Suite 211, Troy Ren-Center, 275 E. Big Beaver, Troy.

● DANIELLE PELEG GALLERY

"New works on Paper by Peter Max" continues through Feb. 15. Hours are 10 a.m. to 6 p.m. Monday-Saturday, noon to 5 p.m. Sunday, Crosswinds Mall, 4301 Orchard Lake, Suite 103, West Bloomfield.

● CENTER GALLERIES

Three-person exhibit of paintings by Lila Kadaj, Valerie Parks and Hollis Sigler continues through March 1. Hours are 10 a.m. to 5 p.m. Tuesday-Friday, 10 a.m. to 4 p.m. Saturday-Sunday, 15 E. Kirby, Suite 107, Detroit.

● U-M MUSEUM OF ART

"Lessons from the East," printing, prints, ceramics and decorative arts, which illustrate the Asian approach to aesthetic expression, continues through March 10. It's in the West Gallery. Hours are 10 a.m. to 4 p.m. Tuesday-Friday, 10 a.m. to 5 p.m. Saturday and 1-5 p.m. Sunday, 525 S. State, Ann Arbor.

● SUSANNE HILBERRY GALLERY

Drawings by 13 outstanding gallery regulars and four new sculptures by Richard Artschwager continue through Feb. 16. Hours are 11 a.m. to 6 p.m. Tuesday-Saturday, 555 S. Woodward, Birmingham.

● LEMBERG GALLERY

Continually changing exhibition featuring new work by gallery regulars, Todd Erickson, Jim Rutkowski and D. K. Semivan and new editions by Sam Francis, Donald Sultan and Jonathan Lasker. Hours are 11 a.m. to 5:30 p.m. Tuesday-Saturday, 538 N. Woodward, Birmingham.

● G.R. N'NAMDI GALLERY, CREATIVE ARTS CENTER

"Woven Spirits," with works by nationally known Hispanic and African-American artists such as Alejandro Anreus, Carol Ann Carter, Nanette Carter, Perez Celis, Emilio Cruz, Beatrice Hablig, Gerald Jackson, Allie McGhee, Bill Sanders, Eleanor Spiess-Ferris and Yolanda Sharp is on display at both locations to Feb. 22. N'Namdi Gallery is at 161 Townsend, Birmingham and Creative Arts Center is at 47 Williams, Pontiac.

● BOOK BEAT

Photography Bazaar, with works by 16 professional photographers, continues through Feb. 14, 26010 Greenfield, Oak Park.

The Observer & Eccentric® Newspapers
CREATIVE LIVING
CLASSIFIED REAL ESTATE
Display Advertising 644-1100 591-2300

Where You Will Find...

Autos For Sale	SECTIONS C,F
Help Wanted	SECTIONS F
Home & Service Guide	SECTIONS F
Merchandise For Sale	SECTIONS C,F
Real Estate	SECTIONS E
Rentals	SECTIONS E

DIAL CLASSIFIED DIRECT

Wayne County	591-0900
Oakland County	644-1070
Rochester/Rochester Hills	852-3222
FAX YOUR AD	**953-2232**

We Accept

MasterCard VISA

REAL ESTATE INDEX
FOR SALE #300-364

302 Birmingham-Bloomfield
303 West Bloomfield-Orchard Lake
304 Farmington-Farmington Hills
305 Brighton/Hartland, Howell
306 Southfield-Lathrup
307 South Lyon, Milford, Highland
308 Rochester-Troy
309 Royal Oak-Oak Park, Huntington Woods
310 Wixom-Commerce-Union Lake Walled Lake
311 Oakland County Homes
312 Livonia
313 Canton
314 Plymouth
315 Northville-Novi
316 Westland-Garden City
317 Redford
318 Dearborn-Dearborn Heights
319 Grosse Pointe
320 Homes-Wayne County
321 Homes-Macomb County
323 Homes-Washtenaw County
324 Other Suburban Homes
325 Real Estate Services
326 Condos
327 New Home Builders
328 Duplexes & Townhouses
330 Apartments
332 Mobile Homes
333 Northern Property
334 Out of Town Property
335 Time Share
336 Southern Property
337 Farms
338 Country Homes
339 Lots & Acreage
340 Lake River Resort Property
342 Lake Front Property
348 Cemetery Lots
358 Mortgages/Land Contracts
361 Money to Loan-Borrow
362 Real Estate Wanted
364 Listings Wanted

COMMERCIAL/ INDUSTRIAL SALE or LEASE #365-372

365 Business Opportunities
366 Office Business Space-Sale or Lease
367 Business & Professional Buildings Sale or Lease
368 Commercial/Retail-Sale or Lease
369 Industrial/Warehouse-Sale or Lease
370 Income Property
371 Industrial/Vacant Property
372 Investment Property

FOR RENT #400-436

400 Apartments
401 Furniture Rental
402 Furnished Apartments
403 Rental Agencies
404 Houses
405 Property Management
406 Rooms-Rooming Houses
407 Mobile Homes
408 Duplexes
410 Flats
412 Townhouses/Condominiums
413 Time Share
414 Southern Rentals
415 Vacation Rentals
416 Halls
417 Residence to Exchange
419 Mobile Home Space
420 Rooms
421 Living Quarters to Share
422 Wanted to Rent
423 Wanted to Rent-Resort Property
424 House Sitting Service
425 Convalescent Nursing Homes
426 Home Health Care
427 Foster Care
428 Homes for the Aged
429 Garages/Mini Storage

OFFICE HOURS:

YOU MAY PLACE A CLASSIFIED ADVERTISEMENT FROM
8:00 A.M. - 5:30 P.M. MONDAY - FRIDAY

EQUAL HOUSING OPPORTUNITY

All real estate advertising in this newspaper is subject to the Federal Fair Housing Act of 1968 which makes it illegal to advertise "any preference, limitation or discrimination based on race, color, religion, sex, handicap, familial status or national origin, or intention to make any such preference, limitation or discrimination." This newspaper will not knowingly accept any advertising for real estate which is in violation of the law. Our readers are hereby informed that all dwellings advertised in this newspaper are available on an equal opportunity basis.

All advertising published in The Observer & Eccentric is subject to the conditions stated in the applicable rate card, copies of which are available from the Advertising Department, Observer & Eccentric Newspapers, 36251 Schoolcraft Road, Livonia, MI 48150. (313) 591-2300. The Observer & Eccentric reserves the right not to accept an advertiser's order. Observer & Eccentric Ad-Takers have no authority to bind this newspaper and only publication of an advertisement shall constitute final acceptance of the advertiser's order.

302 Birmingham Bloomfield

FOXCROFT SUB.
Birmingham - 3 bedroom, 2½ bath. Living room, dining room, eat-in kitchen w/ dual fireplace, finished basement. Asking $249,000. Lease option. All lease money towards down payment. 855-0001

BLOOMFIELD TWP. - 4 bedroom, 2½ bath colonial, too big for just Mom and Dad! Inground pool with attached inground Jacuzzi. 3300 sq.ft., no basement. Priced to sell at $189,500. Call John after 6PM. for appointment. 363-8324

BUILDERS OWN 1979 large Custom built. Bloomfield Hills schools, Woodward/Hickory Grove area. Solid oak interior doors & trim, beveled glass, built in vac. & flood processor, air, 2¼ car, 2 fireplaces. Gorgeous mature hickory & beech trees, many extras, $205,000. days 377-2200 eves. 858-2695

ELEGANT 4 bedroom quad-level. Super updated kitchen. Family room w/raised fireplace & wet bar, 3½ bath. New professional landscaping $286,750. 626-2454

FRESH AS SPRING
Just listed lovely 3 bedroom, library, home in Kirk Manor Sub. Private yard. Birmingham schools. $162,500. Call today.
Weir, Manuel, Snyder, Ranke 851-9000

303 West Bloomfield Orchard Lake

AFFORDABLE WEST BLOOMFIELD
Versatile 3 bedroom tri-level, hardwood floors, white cerami tile, beautiful custom deck, large storage area, Birmingham schools. Walkout basement privileges. $120's Call 557-4750 851-9702

BARGAIN! Charming, traditional Ranch. New construction. Large master bedroom & bath with step shower and tub, large closets. 2 additional bedrooms with full bath, large kitchen and nook. Combined living and dining with fireplace. Andersen bay clad windows, oak interior trim. Full basement and 2½ car attached garage. City water and sewer on 125 ft. x 225 ft. lot. In West Bloomfield Township's best Birmingham schools. 2 & 10 year Home Owners Warranty. PRINCIPALS ONLY. $155,000. Call for appointment. 642-1142

W. BLOOMFIELD - Contemporary, 3 bedroom, 2 bath, whirlpool in master bath, fireplace, walk out basement. Located near Pleasant Lake - secluded lot. Must see!
Northwest Building: 737-9050

303 West Bloomfield Orchard Lake

BEAUTIFUL RANCH-3 Bedrooms, 2 Baths, formal dining, central air conditioning, 2 way fireplace, 2 car attached garage, many updates, full basement, master suite, formal dining room, professionally landscaped yard, great family area. Warranty!
Kimberly Sub.

Century 21
Home Center 476-7000

FARMINGTON HILLS - Rolling acres, 4 bedroom, 2½ bath colonial with library, basement, updated kitchen with Jenn-Aire appliances, neutral decor, custom fireplace, immaculate move-in condition.
Serious buyers only - $205,000
661-5164 or 661-3300

New Construction Exclusively
New Premier Sub, Farmington Hills area. Custom homes on wooded, rolling acreage. From $450,000.
Call Nancy Meininger
348-9850 or 770-0211 or 780-3267

Owner Anxious -
Tastefully decorated 3 bedroom, beautiful contemporary home in desirable Farmington Green with winding tree lined streets. Immediate occupancy. Central air, 2 car garage, large lot and all kitchen appliances stay. Bring us an offer $149,900

The Prudential
Harry S. Wolfe, REALTORS
462-1660
Independently Owned and Operated

BUY IT SELL IT FIND IT
Classified Ads
Call Today
644-1070
591-0900
852-3222

304 Farmington Farmington Hills

AFFORDABLE
Just Reduced! Mint condition colonial, 4 bedrooms, 2½ baths, many updates, full basement, master bedroom suite, professionally landscaped yard, great family area. Warranty!
Kimberly Sub.

Century 21
Home Center 476-7000

FARMINGTON HILLS - Rolling acres, 4 bedroom, 2½ bath colonial with library, basement, updated kitchen with Jenn-Aire appliances, neutral decor, custom fireplace, immaculate move-in condition.
Serious buyers only - $205,000
661-5164 or 661-3300

New Construction Exclusively
New Premier Sub, Farmington Hills area. Custom homes on wooded, rolling acreage. From $450,000.
Call Nancy Meininger
348-9850 or 770-0211 or 780-3267

Owner Anxious -
Tastefully decorated 3 bedroom, beautiful contemporary home in desirable Farmington Green with winding tree lined streets. Immediate occupancy. Central air, 2 car garage, large lot and all kitchen appliances stay. Bring us an offer $149,900

The Prudential
Harry S. Wolfe, REALTORS
462-1660
Independently Owned and Operated

BUY IT SELL IT FIND IT
Classified Ads
Call Today
644-1070
591-0900
852-3222

304 Farmington Farmington Hills

SPRAWLING RANCH
Over 1,500 sq. ft. plus wonderful living area with just a short walk to Oakland Community College Orchard Lake District. You'll love the newly remodeled kitchen with solid oak cabinets. Huge Florida room is a true delight. Roof has recently been replaced. This special home is located on a quiet street and priced at only $134,900.

The Prudential
Harry S. Wolfe, REALTORS
474-5700
Independently Owned and Operated

305 Brighton-Hartland Howell

HILLTOP RANCH on 4 wooded acres. Over 1600 sq. ft., full walkout lower level, heated inground pool. $139,000. Call Century 21 Northern Suburban-West, ask for Linda Roberts. 437-4111. Home: 437-1546

306 Southfield-Lathrup

BIRMINGHAM SCHOOLS- 2 bedroom, 1 bath, new carpet, new paint, large bath floor, large yard, all new kitchen, new windows. Great rental property. $67,500. 647-1563

"EXEC'S"
Beautiful Ranch offers 2600 Sq. Ft. plus 4 bedrooms, 3 full baths, huge Country Kitchen, family room with fireplace, finished walkout basement, deck, patio and garden, central air, 2 car attached garage.
Asking $129,900.

CENTURY 21
Hartford South
261-4200

307 South Lyon Milford-Highland

ATTRACTIVE 3 bedroom brick ranch in Village, central air, built-in kitchen appliances, hardwood floors, cove ceiling, finished basement w/workshop, 2 bath, terraced lot, 2 car garage, close to schools & shopping. $89,900. 684-2285

MILFORD PINE MEADOWS - only 6 sites left including stunning pine trees surround site adjacent to Kensington Park. Call 362-4150 or 684-5807.

307 South Lyon Milford-Highland

MILFORD/WHITE LAKE - New contemporary ranch, full walkout basement, 1/4 acre lot, private paved subdivision, area of $180K plus, homes. $176,900. Negotiable. 360-4819

NEW CONSTRUCTION
Super Capac Colonial on 3.90 beautifully treed acres features 4 bedrooms, 3 baths, dining room, 2 story foyer, laundry & walk-out basement, 2 car attached garage. $189,900.

CENTURY 21
Hartford South-West
471-3555 437-1111

SOUTH LYON - nice 3 bedroom colonial near schools. First floor laundry, dining room, central air, contract terms. $109,000. Call Century 21 Hartford South-West & ask for Linda Roberts.437-4111 437-1546

308 Rochester-Troy

OWNER HAS NEW JOB, clean 3 bedroom brick with basement & 2 car garage. 241 Thalia.
Twin Oaks Group, 288-6431

309 Royal Oak-Oak Park Huntington Woods

CLAWSON N., $80,000. 3 bedroom brick aluminum ranch, finished basement, new roof & windows, air. Serious offers only. 946-2539

RANCH - 5 bedrooms, exceptionally large garage, 2½ baths, basement. Central air. Much more! $69,900
543-7730

310 Wixom-Commerce Lakes Area

Just Refinished
Best buy in Walled Lake overlooking park & pond. 4 bedroom brick ranch. Privacy master bath, 1st floor laundry, basement, garage, family room with fireplace, and aluminum trim. $89,900

The Prudential
Harry S. Wolfe, REALTORS
421-5660
Independently Owned and Operated

311 Homes Oakland County

VERY DESIRABLE BERKLEY neighborhood. 3 bedroom, 1 bath brick ranch, newer roof, private paved subdrive, formal dining room, concrete patio, fenced yard, natural decor, move-in condition. $64,900. 547-0308 or 547-0333 (leave message) 547-3365

312 Livonia

BRAND NEW starter home
$89,900. Livonia. Just built. One year warranty. Choose your kitchen & flooring. 3 bedroom, 1½ bath basement. SEMCO. 261-8810

FIVE BEDROOM COLONIAL. 2½ baths, living room, dining room, kitchen, large family room, 1st floor laundry, basement. $187,500. By Owner. after 5pm 591-0230

LIVONIA - NORTHEAST 3 bedrooms, maintenance free, updated kitchen & bath, new furnace, electric, carpet, vinyl siding and more! All on two lots in a quiet, country setting. $57,900, with a low balance land contract and/or surrption possible. 299-5403

LIVONIA
FIRST SHOWING!! Budget priced brick ranch with 3 bedrooms, 1½ bath attached garage, central air, extensively updated trim and new furnace. Hurry! $85,900

LAND CONTRACT ¼ acre country living. Livonia. Spacious 3 bedroom Cape Cod w/full basement, 1½ bath, natural fireplace and 2 car attached garage. $118,900

TEXAS SIZED RANCH. Northwest Livonia 1,668 sq.ft. brick with 3 bedrooms, 1½ baths, walkout basement, deck, patio and garden, central air. $139,900

TIME TO MOVE UP! Now's your opportunity to make that step up to Northwest Livonia. Bargain Morningstar Sub. 4 bedroom, 2½ bath quad. 2½ baths, basement, fireplace family room with deck. $158,900

STATELY 4 BEDROOM Northwest Livonia brick colonial features 2½ baths, 1st floor laundry, glamour kitchen and plush neutral carpeting, luxury lot with deck. $158,900

The Prudential
Harry S. Wolfe, REALTORS
421-5660
Independently Owned and Operated

312 Livonia

4 BEDROOM RANCH
Over 2,400 sq.ft., 2 bath ranch in quiet sub near Livonia Mall. Large finished basement with many appliances to remain. Excellent location. Fenced backyard. $116,500 (L35RAV)

SPACIOUS
Super location for this mint condition quad level. 3 baths, family room, spacious master bedroom suite, 1st floor laundry, oversized lot, lower level. Abundance of closet & storage space. 2 car attached garage and newer deck. $113,900 (L12TRA)

BEAUTIFUL CONTEMPORARY
Features 2 bar suite, built on first floor, ceramic tile and stained woodwork, gorgeous outdoorings, lights and carpeted. Quality throughout. $239,900 (L45VAN)

462-1811
COLDWELL BANKER
Schweitzer Real Estate

LIVONIA
2 NEW SUBS
Cape Cods, Ranches, Colonials
427-3295

N. E. LIVONIA, sale or lease. Immediate occupancy, new 1400 sq. ft. ranch. Land contract terms available. Call 2-7pm 261-0894 425-4127

SUPER BUY!
Ideal area! 3 bedroom brick ranch, family room with fireplace, 1½ baths, big kitchen, finished basement, 2 car garage. Offered at $89,900.

CENTURY 21
ROW
464-7111

VALUE PACKED
Brick Ranch in popular area. 3 bedrooms, fireplace, basement, large workshop & 2 car garage. Great value at $81,500.

AFFORDABLE
Lots of value in this 3 bedroom, 1½ bath brick ranch. Maintenance free exterior, excellent location, close to schools. $89,900.

CENTURY 21
Hartford South
464-6400

$ "FAMILIES" $
will love this brick Ranch offering 3 bedrooms, 1½ baths, fireplace, appliances, full finished recreation room, garage & double lot. Walk to schools & shopping. Asking $76,500.

CENTURY 21
Hartford South
261-4200

$3500 MOVE-IN! FHA - VA terms. Country charm & location. Only 1,200 sq.ft. ranch on crawl space. Huge master bedroom and living room. Loads of storage, 1 car garage. Asking $73,500.
Yellow Ribbons Available.
Century 21 Chalet
Ann Honeycutt
525-1797

312 Livonia

DON'T MISS OUT
on this spectacular new listing. This recently redecorated colonial offers large bedrooms, a family room with fireplace, and a finished basement with an extra bedroom. Located in a nice family subdivision. $129,900

JUST LISTED! This custom Livonia ranch with 3 large bedrooms, a family room with fireplace, 2½ baths, 2 car attached garage, 2 full baths, a true country kitchen with loads of cabinets and a built-in china cabinet. Much more. Includes kitchen appliances and has quick occupancy. $135,900

WHAT A SETTING this ¼ acre wooded lot provides for this better than new custom ranch! Nearly 2,000 square feet of living offers a 1st floor laundry, 2½ baths, and a gorgeous state-of-the-art kitchen. Owners are quite flexible on occupancy. $189,900

The Prudential
Harry S. Wolfe, REALTORS
474-5700
Independently Owned and Operated

CALL EARLY!!

We place over 10,000 ads a week and our phones get very busy on Tuesdays and Fridays. Call early so we can be sure to get your ad in the next publication.

591-0900
644-1070
852-3222

Fax Your Ad
591-6120

The Michigan Group
Realtors
591-9200

312 Livonia

DON'T MISS OUT
on this spectacular new listing. This recently redecorated colonial offers large bedrooms, a family room with fireplace, and a finished basement with an extra bedroom. Located in a nice family subdivision. $129,900

JUST LISTED! This custom Livonia ranch with 3 large bedrooms, a family room with fireplace, 2½ baths, 2 car attached garage, 2 full baths, a true country kitchen with loads of cabinets and a built-in china cabinet. Much more. Includes kitchen appliances and has quick occupancy. $135,900

WHAT A SETTING this ¼ acre wooded lot provides for this better than new custom ranch! Nearly 2,000 square feet of living offers a 1st floor laundry, 2½ baths, and a gorgeous state-of-the-art kitchen. Owners are quite flexible on occupancy. $189,900

The Prudential
Harry S. Wolfe, REALTORS
474-5700
Independently Owned and Operated

CALL EARLY!!

We place over 10,000 ads a week and our phones get very busy on Tuesdays and Fridays. Call early so we can be sure to get your ad in the next publication.

591-0900
644-1070
852-3222

Fax Your Ad
591-6120

312 Livonia

- Country Living
- Beautiful Clubhouse
- Play Areas
- RV Storage
- 24 Hour Security
- Professional Management
- Homes priced from $49,900

349-6966

Use Wixom Rd. Exit off I-96 - west 2 miles. Grand River 7 mile to Napier Rd then south 1 mile

STERLING, 1989 - 1,344 sq.ft. located at Plymouth Hills Mobile Home Park. Beautiful view of golf course. Parked. Land Contract terms available. 437-1174

WESTLAND
MAPLE VILLAGE CONDOS
For sale or rent with option to buy! New spacious approx. 1,800 sq. ft. bi-level condo, 3 or 4 bedrooms, 2 full baths, plush carpeting, central air, private entrances, lots of yard space. Ideal for sharing or great mother-in-law quarters. $76,900 with special discount on Model. MUST SEE TO BELIEVE!
Call for info 425-0140
Model open: 2-6pm Fri-Sat-Sun: On Hixford St., E. off Ann Arbor Rd., S. of Ford Rd.

WESTLAND - 2 bedroom, 1½ bath ranch. Finished basement, deck, many upgrades, reduced $4000 for quick sale to $68,500. 729-1418

313 Canton

ABSOLUTELY AMAZING
Imagine living in Canton starting at

$89,990

Builder now taking reservations on a limited number of wooded homesites with city water & sewer. Spacious floor plans with many amenities highlight this new subdivision. (Plymouth Canton Schools).
PHOENIX LAND DEV
Office 788-0020 Model 981-2234
Model Open Daily 12-6pm
Located on Canton Center, N. off Cherry Hill, betw. Sheldon & Lilley.

A SPARKLING GEM
This jewel of a home features 3 bedroom, 2 baths and is impeccably maintained and decorated. One of Canton's most desirable locations and definitely one of the finest homes around. $117,500

Downtown Plymouth
1,500 sq.ft. 4 bedroom ranch, 2 full baths, beautiful walkout, in over one acre of nature's best. Attached 2 car garage, $179,900.

Remerica
HOMETOWN REALTORS
459-6222

MINT CONDITION
This 3 bedroom ranch may be the best home you have ever seen. You name it, its new or remodeled. Features a large eat-in kitchen, 2 full baths, family room with fireplace, beautifully landscaped private yard, finished basement, attached 2 car garage. Immediate occupancy. Asking $112,000. #5081.

Remerica
HOMETOWN REALTORS
420-3400

New Construction Exclusively
New subdivision - Fox Pointe. Prem. location. Walk-out sites. From $269,900. By Cornerstone Building
Call Nancy Meininger
348-9950 or 770-0211 or 780-3267

Century 21
Hartford South
261-4200

313 Canton

BEAUTIFUL FAMILY HOME
Improvements-plus, over $20,000 lavishly spent updating this 4 bedroom, 3 full bath quad level home situated on a cul-de-sac, with fresh stone elevation and sue entrance. garage. $109,800.

459-6000
COLDWELL BANKER
Schweitzer Real Estate

BY OWNER - N. Canton, large 4 bedroom colonial, solid ¾" oak floor, hall, hall bath, kitchen, new wood Andersoh windows, plus much more $ 154,900. 981-0144

FABULOUS
3 bedroom colonial, huge great room, 1½ baths, basement, 2½ car attached garage, built 1987, large lot, warranty. $119,900

Century 21
CASTELLI 525-7900

Stately & Spacious
Enjoy a quiet setting in this 4 bedroom, 3 bath home with formal dining room, 1st floor laundry, & elegant french doors leading to your patio. Only $129,900.

Remerica
HOMETOWN REALTORS
459-6222

WORTH BRAGGING ABOUT
Cozy up to the arched brick fireplace in the family room of this immaculate contemporary colonial. This spacious 3 bedroom home is completely updated and beautifully decorated throughout.

459-6000
COLDWELL BANKER
Schweitzer Real Estate

314 Plymouth

BEACON HILL - 4 bedroom colonial. 3,000 sq.ft. By owner. Buyers only. $264,000. Call for information & appointment 453-6506

Downtown Plymouth
1,500 sq.ft. 4 bedroom ranch, 2 full baths, beautiful walkout, in over one acre of nature's best. Attached 2 car garage, $179,900.

Remerica
HOMETOWN REALTORS
459-6222

MINT CONDITION
This 3 bedroom ranch may be the best home you have ever seen. You name it, its new or remodeled. Features a large eat-in kitchen, 2 full baths, family room with fireplace, beautifully landscaped private yard, finished basement, attached 2 car garage. Immediate occupancy. Asking $112,000. #5081.

Remerica
HOMETOWN REALTORS
420-3400

New Construction Exclusively
New subdivision - Fox Pointe. Prem. location. Walk-out sites. From $269,900. By Cornerstone Building
Call Nancy Meininger
348-9950 or 770-0211 or 780-3267

Century 21
CASTELLI 525-7900

Stately & Spacious
Enjoy a quiet setting in this 4 bedroom, 3 bath home with formal dining room, 1st floor laundry, & elegant french doors leading to your patio. Only $129,900.

Remerica
HOMETOWN REALTORS
459-6222

WORTH BRAGGING ABOUT
Cozy up to the arched brick fireplace in the family room of this immaculate contemporary colonial. This spacious 3 bedroom home is completely updated and beautifully decorated throughout.

459-6000
COLDWELL BANKER
Schweitzer Real Estate

314 Plymouth

PLYMOUTH - Move your family right into this 4 bedroom, maintenance free, exterior, Cape Cod. This charming home offers 1st floor bath, formal dining room, 1st floor laundry, nice kitchen with electric stove, refrigerator, and dishwasher. Nicely furnished and partitioned basement area with washer, dryer, stove and refrigerator. New windows in 1986, extra insulation, 2 car detached garage with 2 transmitters. Quiet location. A must see! $110,000.

CANTON - Pillard Colonial with over 2200 sq. ft.! 4 bedrooms, 2½ baths, family room with fireplace, living and dining rooms, 1st floor laundry. $169,900.

CANTON - Split level, 4 bedroom, 2 baths, family room with fireplace, attached 2 car garage, neutral decor, park nearby. Walk to elementary school. $99,900.

The Michigan Group
Realtors
459-3600

315 Northville-Novi

ROMA RIDGE - 4 bedroom, 2½ bath, wooded lot, large master bedroom suite, beautiful walkout, in over one acre of nature's best. Attached 2 car garage, $179,900.

Remerica
HOMETOWN REALTORS
459-6222

SHARP 3 BEDROOM brick ranch, gallow backing to woods and overlooking pond. Within walking distance of downtown Northville. Rec room with fireplace. Only $116,900. N-8652R-A

ERA COUNTRY RIDGE
348-8767

316 Westland Garden City

A REAL SHOWPLACE
This 3 bedroom home has had everything done to it, including all new flooring and custom window treatments. The home has a full basement and 2½ car garage. $74,900

The Prudential
Harry S. Wolfe, REALTORS
474-5700
Independently Owned and Operated

BEAUTIFUL
3 bedroom brick ranch, newer roof, furnace & central air, simple assumption, basement, Livonia schools, country kitchen, doorwall, quick occupancy, warranty $74,900

Century 21
CASTELLI 525-7900

COMPARE THE PRICE
This one is perfect, 3 bedroom home with new carpet, new paint, new air, furnace, air & windows plus 24x24 garage. Storm doors & out. Only $79,900

Century 21 - Dynamic
728-8000

COZY FIREPLACE
is yours in this 3 bedroom Ranch. Large kitchen with plenty of cupboards, 2 car garage. Double lot. $92,500.

HANDYMAN NEEDED
$1500 TOTAL MOVE IN! for this 2 bedroom starter. FHA & VA terms. Asking $31,900.

HANDYMAN'S SPECIAL
$2500 move in. FHA - VA terms on this 3 bedroom ranch. Partially finished basement, 2 baths. Asking $64,900. Yellow Ribbons available.
Century 21 Chalet
Ann Honeycutt
525-1797

JUST LISTED
Great beginning at Farmington Hills schools, large room sizes, 3 bedrooms, 1½ baths, laundry & loads of possibilities. FHA & VA buyers welcome. Priced at $58,900. #5080. For details call
EGON & MARY

Remerica
HOMETOWN REALTORS
420-3400

MOVE IN CONDITION
Great 3 bedroom brick ranch. Nice, features new carpeting throughout, large carport also used for a patio, partial finished basement, central air, insulation. Call for more.

Century 21
J. Scott, Inc.
522-3200

WESTLAND
A NEW COMMUNITY
SINGLE FAMILY HOMES
$75,990
$4200
MOVES YOU IN
Ranches, Colonials, Cape Cods, Tri-Levels, full basement, 2 car attached garage, large master bedroom suite and much more. Get in on the ground floor.

MILLPOINTE
595-1010

WESTLAND CHARMER
Recently updated 3 bedroom ranch, in mint condition. Decorated in warm neutral tone, this home is just waiting for you to move right in. Call today for a private showing. $59,900.

SUSAN MCFARLAND
363-1000 OR 665-7811
CENTURY 21
at the lakes

WESTLAND RANCH
Immaculate 3 bedroom ranch, beautiful country kitchen, almond appliances, neutral decor, fireplace, porch, carpeted, beamed & 9 ft. ceilings, large attached garage, central air. Close to schools & shopping. Ideal for relocating. $87,500. Call
HELEN YABS

Century 21
ROW
464-7111

$3200 DOWN
$533/MO.
33695 Union. Brand new 3 bedroom brick ranch, basement, paint & tile for part closing costs.
Ross Realty 326-8300

317 Redford

AFFORDABLE
BUDGET PRICED at $48,900. 3 bedroom Ranch features family room, library, 2 baths and garage. Only $49,900.

A LOT FOR A LITTLE - 3 bedroom brick Ranch with basement, garage and more for only $62,900. Hurry, won't last!
Century 21 Today 348-6767

317 Redford

GREAT REDUCTION
on this custom built ranch overlooking Western Golf Course. Many updates including newer Thermopane windows, central air, a new roof. Besides having a finished basement, this home offers a 2 car attached garage and a year-round enclosed porch. $99,900

The Prudential

APARTMENTS

400 Apts. For Rent

BIRMINGHAM
In Birmingham...
It's BUCKINGHAM!

BUCKINGHAM MANOR

You DESERVE the "Buckingham Lifestyle"!

- Deluxe 2 bedroom apts.
- SIX, that's right, 6% closets
- 1½ baths
- Full basements
- Beautiful setting

ONLY $300 Security Deposit
And 1 month FREE RENT

HURRY WHILE THEY LAST!

649-6909

BIRMINGHAM IN-TOWN: 328 W. Brown. Upper unit. New carpet, new paint, central air, appliances, 2 bedrooms, $795/mo. Robert: 647-0631

BIRMINGHAM
ONE MONTH FREE RENT
Newly remodeled 2 bedroom apartments just E. of Adams Rd. near downtown Birmingham. Rental rates include, heat, water, verticle blinds, new kitchen, new appliances, mirrored doors & upgraded carpeting.
OPEN SAT.
For further info call 644-1300

BIRMINGHAM, lovely 1 bedroom $525 month. Carpeted, newly decorated, balcony or patio. Credit report required. 301 N. Eton. 646-2600

BIRMINGHAM - Merrillwood Bldg. 1 bedroom, heat & water available, lease, indoor parking, $735/mo. Please call 642-7400

BIRMINGHAM - Oakwood Manor. Deluxe 2 bedroom, central air, patio, storage room, carport. $800-$850 540-7060

BIRMINGHAM PLACE
Luxury apts in downtown Birmingham. Studio 1,2 & 3 bedroom apts available. Indoor parking. 642-9000

BIRMINGHAM
TIMBERLANE APARTMENTS
In heart of town • Attractive Units
Shoreline Drive • Dishwasher
Disposal • Air

1 Bedroom — From $600
2 bedroom $720
(1 Mo's Free Rent Special Jan.31)

Call to view: 268-7766
Eves./Weekends: 645-6736

BIRMINGHAM - 1 bedroom, near Adams & Lincoln. $605 month. Available Feb. 1. Gas, heat & water included. Hardwood floors, garage. Call Bruce. 647-8484

BIRMINGHAM
Quarton Road & Telegraph
1 & 2 Bedroom Apartments
From $615
Heat Included

*New Year's Special

WHETHERSFIELD APTS
645-0026
Mon.-Fri. 9-5
Sat.-Sun. 12-5
*Limited time, new residents upon signing 1 year lease. Select units.

BIRMINGHAM
Telegraph & 14 Mile
Spacious 2 Bedroom Apartments & Townhouses
From $865
Heat Included
THE GLENS OF BLOOMFIELD
642-6220

BIRMINGHAM
Very clean apt. for rent, 751 14 Mile, 1 bedroom w/ natural oak trim, 2 bedrooms w/ vaulted ceilings, tile bath, living room w/ dining area, kitchen w/ appliances, full basement & garage. $650 mo. + utilities & security. 1 yr. lease. Call Dana: 644-3262

BIRMINGHAM - TWO FREE RENT
Deluxe 1 bedroom; central air. Walk to shopping. Heat & water included. $600 per month. Sharon: 851-4157

BIRMINGHAM
2 bedroom, 1½ bath, all appliances, washer & dryer in unit, air conditioning. 524-2950

BIRMINGHAM. 2457 E. Maple, 1 bedroom, carpet, blinds, central air, carport. No pets. Lease. $500/mo. 643-4428

BLOOMFIELD HILLS - on Square Lake. Lovely 2 bedroom apartment for lease or sale. Move right in. $815 per month. Call Cyndi, Days 647-4402, evenings, 540-2445

BLOOMFIELD SQUARE
AUBURN HILLS
- Newly Redecorated
- Vertical Blinds Included
- FREE Heat
- Short Term Lease Available
- Small Pets Accepted

Extra large light and airy 1 & 2 bedroom apartments with balconies, large walk-in closets, dishwasher, washer & dryer in some units, central air, cable, intercom security system, large storage area, pool and 24 hr. maintenance. Walk to shopping and banking, min. from expressway. Rent from $480 - $545. Just off South Blvd. between Squirrel & Opdyke. Mon-Fri, 10-6 Sat & Sun 12-3
852-4388

Canton
FAIRWAY CLUB
Golfside Apts.
1 & 2 Bedroom
Free Golf
Heat & Hot Water Free
Carport Included
728-1105

BIRMINGHAM, 355 Columbia, 2 bedroom, tile, fireplace, carpeting, dishwasher, garage, storage. Lease/security. $695/month.

BLOOMFIELD HILLS - sublease 2 months with option for month to month, 2 bedroom, ½ off security deposit! Ask for Ken, 332-8200

CANTON
CARRIAGE COVE LUXURY APTS.
(WILLEY & WARREN)

SUPER SPECIAL
on 2 bedroom apts.
(1 yr. lease only)
(Mention ad for 1 mo. Free Rent)

NO OTHER FEES
Private Entrances
One Bedroom - $495, 900 sq. ft.
Two Bedroom - $570, 1100 sq. ft.
Vertical blinds & carport included.
We offer 6 month leases in two bedroom apartments only.
Near expressways & shopping
Rose Doherty, property manager.
981-1499

CANTON 2 bedroom, stove, refrigerator, coin washer & dryer, carpet, curtains, $495 includes all utilities. Also 1 bedroom - $410. 455-0391

CANTON
SPRING SPECIAL
Mention this ad and receive
50% off your security deposit

1 bedroom furnished & unfurnished apartments available.
• Single story
• Private entrances
• Private utility rooms with washer & dryer hook ups
• Attic storage
• Small pets allowed
• Short term lease available
• Much much more

For your convenience, we are now open Mon.-Fri. 10-6 & Sat. 11-4pm

HEATHMOORE APTS
981-6994
(located on Haggerty Rd. S. of Ford)

BIRMINGHAM
Very clean apt. for rent, 751 14 Mile, 1 bedroom w/ natural oak trim, 2 bedrooms w/ vaulted ceilings, tile bath, living room w/ dining area, kitchen w/ appliances, full basement & garage. $650 mo. + utilities & security. 1 yr. lease. Call Dana: 644-3262

BIRMINGHAM - TWO FREE RENT
Deluxe 1 bedroom; central air. Walk to shopping. Heat & water included. $600 per month. Sharon: 851-4157

BIRMINGHAM
2 bedroom, 1½ bath, all appliances, washer & dryer in unit, air conditioning. 524-2950

BIRMINGHAM. 2457 E. Maple, 1 bedroom, carpet, blinds, central air, carport. No pets. Lease. $500/mo. 643-4428

BLOOMFIELD HILLS - on Square Lake. Lovely 2 bedroom apartment for lease or sale. Move right in. $815 per month. Call Cyndi, Days 647-4402, evenings, 540-2445

BLOOMFIELD SQUARE
AUBURN HILLS
- Newly Redecorated
- Vertical Blinds Included
- FREE Heat
- Short Term Lease Available
- Small Pets Accepted

Extra large light and airy 1 & 2 bedroom apartments with balconies, large walk-in closets, dishwasher, washer & dryer in some units, central air, cable, intercom security system, large storage area, pool and 24 hr. maintenance. Walk to shopping and banking, min. from expressway. Rent from $480 - $545. Just off South Blvd. between Squirrel & Oodyke. Mon-Fri, 10-6 Sat & Sun 12-3
852-4388

Canton
FAIRWAY CLUB
Golfside Apts.
1 & 2 Bedroom
Free Golf
Heat & Hot Water Free
Carport Included
728-1105

BLOOMFIELD CLUB
BLOOMFIELD HILLS LOCATION
SPACIOUS
1, 2 AND 3 BEDROOMS
FROM $495
+ 1 MONTH FREE RENT
(new tenants only)
• CARPORTS
• THRU-UNIT DESIGN
• DISHWASHERS
• LAUNDRY FACILITIES
• STORAGE FACILITIES
• BEAUTIFULLY LANDSCAPED
• POOL
Call Gerry, 335-8810

Canton
ABSOLUTELY
FREE
APARTMENT INFO!
- Save Money!
- Save Time
- Open 7 Days

TROY 680-9090
3726 Rochester Rd
SOUTHFIELD 354-8040
29286 Northwestern Hwy
CANTON 981-7200
42711 Ford Rd.
NOVI 348-0540
Across from 12 Oaks Mall
CLINTON TWP. 791-8444
36870 Garfield

1-800-777-5616

APARTMENTS UNLIMITED
The Easiest Way to Find Your New Apartment!

TOWNHOUSES AT Amber Timber Lodge near Troy. Large bedroom & loft, fireplace. Many with washer/dryer hookups. Must see to appreciate. 280-1700

CLARKSTON - 2 bedroom townhouses. $515, blinds, storage, air, dishwasher. Almost new, must see! Washer/dryer hook-ups. 620-9119

CLAWSON/ROYAL OAK 'One-Stop' apartment shopping. Come Sunday, Feb. 3rd, 1pm-4pm. Office building at 4000 Crooks, Royal Oak or call for appointment. Pets? Ask! AMBER APARTMENTS. 280-1700

CANTON
• FRANKLIN PALMER •
From $450
Free Heat
Quiet Country Setting

OPEN UNTIL 7:00 P.M.

Dishwashers • Spacious & Sound-conditioned Apartments
Pool•Sauna•Cable•Large Closets
•Pet section available•

On Palmer, W. of Lilley
397-0200
Daily 9 - 7
Sat. & Sun. 12 - 4

CITY OF WAYNE - 1 bedroom, carpeted, stove, refrigerator, heat & water, $400. mo. + security. 722-7271 728-1279

CLAWSON/TROY - New 1 bedroom, Casablanca, mini blinds, air, dishwasher, snack bar, must see, $495/ mo. 549-6685

Dearborn Heights
CARRIAGE PARK APTS.
27201 CAMFIELD DR.

YOU FOUND IT...
AFFORDABLE
APARTMENT
LIVING

Free Heat, Water, Air.

1 & 2 BEDROOMS
STARTING AT $475

New Carpet, Vertical Blinds, Spacious Closets, Balconies, All Appliances, Intercom, Storage Area, Clubhouse, Minutes Away from Freeways and Shopping. Landscaped Park-Like Atmosphere.

OPEN DAILY 9-5 SUN. 11-4
274-7277

BEST APARTMENT VALUE

FARMINGTON HILLS
TIMBERIDGE
DELUXE
2 BEDROOM UNITS
$555
(Limited time offer - 1 mo. free rent with 1 year lease, new tenants only)

Includes appliances, vertical blinds, carpeting, pool, close in Farmington Hills location.

Enter East off Orchard Lake Rd. on Folsom S. of Grand River.
Model Open Daily 9-5
Except Wednesdays
478-1487 775-8200

CANTON
WINDSOR WOODS
LUXURY APARTMENTS
1 & 2 Bedroom Apartments
From $475 with carport
Vertical Blinds Throughout
Quiet Soundproof Construction
Walk-In Shopping

Off Warren between Sheldon/Lilley
Mon.-Fri., 9-5pm, Sat. & Sun. 1-5pm
Evening appointments available
459-1310

DEARBORN HEIGHTS
DEARBORN CLUB
From $450
FREE HEAT
Spacious • Great Value
Heat • Air • Pool • Cable
Some 2 bedroom with 1½ baths
Townhouses Available
Just N. of Ford Rd.
5726 Inkster Rd.
561-3593
Open Daily 12-7PM
Sat. & Sun. 12-4PM

Dearborn Hts.
ENJOY
PEACEFUL LIVING!
CAMBRIDGE APTS.

Quiet community surroundings, beautifully landscaped grounds, excellent location - within walking distance to shopping, church, restaurants, spacious 1 & 2 bedroom deluxe apts. Newly modernized

274-4765
Office Hrs. 9-6 Mon. thru Sat.
Sat. 10-4
York Properties, Inc.

GRAND RIVER - MIDDLEBELT
GREAT LOCATION

CEDARIDGE
Deluxe 1 & 2 bedroom units

FROM $510
Immediate Occupancy

INCLUDES:
Vertical blinds, carpeting, patios or balconies, dishwasher, disposal, Hotpoint appliances, security system, storage within apartment.

Enter on Tulane 1 block W. of Middlebelt on the S. side of Grand River.

Near Botsford Hospital, Livonia Mall & downtown Farmington.

471-5020
Model open daily 1-5
Except Wednesday

OFFICE: 775-8200

FARMINGTON AREA-Available now Senior apartments. Ground floor, individual garden privileges. 8 acre country setting. Starting at $392 per month, heat included. 477-8833

FARMINGTON HILLS - beautiful 1,000 sq. ft. apartment, 2 bedroom, 2 bath, private entrance, laundry room & more. 1 available, $700/mo. Rollcrest Apts. 338-8226

W. OF 7 MILE, 1 & 2 bedroom from $370-$440 includes heat & water, spacious. 255-0073

DETROIT - 7 MILE - TELEGRAPH, lovely 1 bedroom from $410-$425, includes heat & water, also studio - $350. $100 off rent 534-9340

FARMINGTON HILLS
NEAR
DOWNTOWN
FARMINGTON

Super Location

Small 60 unit complex

Very large 1 bedroom unit with patio - $485

Includes: carport, all appliances, carpeting, verticals, sliding glass doors

Shopping nearby

STONERIDGE MANOR
Freedom Rd. W. of Orchard Lake
478-1437 775-8200

Farmington Hills
BOTSFORD PLACE
GRAND RIVER - 8 MILE
Behind Botsford Hospital

SPECIAL
1 Bedroom for $489
2 Bedroom for $569
3 Bedroom for $649
PETS PERMITTED
Smoke Detectors Installed
Singles Welcome
Immediate Occupancy
We Love Children
HEAT & WATER INCLUDED

Quiet, prestige address, air conditioning, carpeting, stove & refrigerator, all utilities except electricity included. Warm apartments. Laundry facilities.
For more information, phone
477-8464
27883 Independence
Farmington Hills

FARMINGTON HILLS
1 bedroom, vaulted ceilings, fireplaces, washer/dryer, great location, pets welcome, starting at $610.
Call 478-6802

FARMINGTON HILLS
2 bedroom apt. Super location, access to highways, private entrance, washer/dryer, pets welcome, short term lease option. Starting at $730
Call 478-6808

FARMINGTON HILLS
A RANCH & TOWNHOUSE COMMUNITY
Elegantly designed 2 or 3 bedroom ranch, or 3 bedroom townhouses. 2½ baths, all have ½ of every space, whirlpool tub, full basement, 2 car attached garages. From $1475.

COVINGTON CLUB
14 Mile & Middlebelt
851-2730

FARMINGTON HILLS - Greenwood Apts. on 8 Mile, W. of Farmington Rd. Deluxe 1 bedroom, over 900 sq.ft. includes washer & dryer in each apartment, all appliances, vertical blinds. Close to shopping. For more information call 478-9380

MOVE IN SPECIAL
• CANTON •
FRANKLIN PALMER
From $445
Free Heat
Quiet Country Setting
Spacious & Sound-Conditioned Apartments
• Pool • Sauna • Cable • Large Closets
• Dishwashers • Pet Section
On Palmer W. of Lilley
Open Until 7 p.m.
397-0200
Daily 9-7, Sat. & Sun. 12-4

NOVI/LAKES AREA
* Waterview Farms *
• Minutes from I-96/12 Oaks • Free Storage
• All Electric Kitchen • Dishwashers
From $430
Pontiac Trail between West & Beck Roads
Daily 9-7 624-0004 Sat.-Sun. 12-4

* Westgate VI *
• Minutes from I-696, I-275 • Spacious Suites
• Carports • Walk-in Closets • Patios & Balconies
From $475
Off Pontiac Trail between Beck and West Rds.
Daily 9-7 624-8555 Sat.-Sun. 12-4
MOVE IN SPECIALS

FARMINGTON HILLS
LIFT YOUR EXPECTATIONS IN 1991
WE DID! AT...
INDEPENDENCE GREEN APARTMENTS
18 HOLE GOLF COURSE
INDOOR/OUTDOOR POOL WITH SAUNA
CLUBHOUSE
CENTRAL BUILT-IN VACUUM SYSTEM
SEVERAL FLOOR PLANS TO CHOOSE FROM
• 1 & 2 BEDROOMS
• 3 BEDROOM TOWNHOMES
• CORPORATE SUITES AVAILABLE
Grand River
Levan
477-0133
CALL FOR 1991 SPECIALS
PROFESSIONALLY MANAGED BY MID AMERICA MANAGEMENT

400 Apts. For Rent

FARMINGTON HILLS
Ten Mile & Middlebelt
Large 1 bedroom, from $465.
471-4558

FARMINGTON HILLS
ASK ABOUT VALENTINE SPECIAL
1600 sq.ft., 2 bedroom, 2 bath w/ walk-in closets, covered parking, washer/dryer, private entrance, attached gatehouse, and a 24 hour, monitored intrusion and fire alarm.
FROM $855
SUMMIT APTS.
NORTHWEST OF 12 & MIDDLEBELT
626-4396

FARMINGTON HILLS
CALL FOR VALENTINE SPECIAL
New Exciting Apartments
Limited Time Offer
1 & 2 Bedrooms
From $495
Heat Included
VILLAGE OAKS
474-1305

FARMINGTON HILLS-1500 sq. ft., fireplace, dishwasher, curtains, Appliances & utilities included. $950 plus deposit. Non-smoker. 477-4778

FARMINGTON HILLS. 2 bedroom, 2 baths, 1½ acre, basement. Available now. $875/ month. Call Terry, 474-1065

FARMINGTON HILLS SUB-LET
Muirwood complex. 875 sq. ft.
Heat paid for $600 per month.
Call after 6pm. 363-5879

FARMINGTON HILLS - 1 bedroom w/ loft, includes HEAT, appliances, air conditioning, carpeting, air & cable TV available 442-2053

FARMINGTON HILLS - Sub-let thru end of October. 1 bedroom, balcony. Rent negotiable. Available Feb. 1st. 442-9051

FARMINGTON HILLS. Sublease this beautiful large 2 bedroom, 2 bath apt. 2 carports, appliances & air. Available 3/1. $675 mo. 471-6181

FARMINGTON HILLS
14 Mile & Orchard Lake

Spacious Apartments & Townhouses
From $675
* HEAT INCLUDED

HUNTERS RIDGE APARTMENTS
855-2700
Mon.-Fri. 9-5
Sat. 10-5 Sun. 12-5

FARMINGTON
Now Available newly decorated studios from $390, and 1 bedrooms from $430. Includes water, appliances, verticle blinds and carpeting. 1 MONTH FREE RENT. No pets. 478-4522 477-5552

FARMINGTON PLAZA 31625 Shiawassee. 1 & 2 bedrooms, carpeted, appliances, air conditioning, pool, heat included. $465-$515 478-8722

FERNDALE - Lovely renovated, spacious 2 bedroom, Dining room, basement, yard. Pet o.k. $575/mo. 626-4337 or 354-1434

GARDEN CITY - beautiful, clean, 1 & 2 bedroom brick, appliances, carpeting, air, laundry facilities, no pets. Security deposit. $395-$440. 684-1169

INKSTER, a clean 2 bedroom apartment. $400 rent. $400 security deposit. O'Rilley Realty 689-9875

LAKE ORION - WATERFRONT newly constructed, 1 bedroom, boatwell, pool, covered parking. $600/month. Message. 693-9754

LIVONIA - 7 MILE RD.
2 Bedroom, 2 Bath
$635
Includes washer & dryer in each apartment. Carpeting, vertical blinds, deluxe appliances, balcony/patio, swimming pool, tennis courts, community room, near shopping.
CANTERBURY PARK
7 Mile Rd., corner Mayfield between Farmington & Merriman Rds.
473-3983 775-8200
Model open daily 9-5 except Wednesday

MACOMB TWP., Lakeside Mall area, lovely 1 bedroom apt., bath, kitchenette, $360 mo. plus security, after 6pm, 228-0808

Madison Heights
WINTER SPECIAL
CONCORD TOWERS
1 & 2 BEDROOM APARTMENTS
Includes
• Stove & refrigerator
• Dishwasher
• Carport
• Intercom
• Newly decorated
• Smoke detectors
• Sprinkler system
• FROM $465
1-75 and 14 Mile
Next to Abbey Theater
399-3355

Madison Heights
SPECIAL
$50 SECURITY
GREAT LOCATION
LEXINGTON VILLAGE
1 BEDROOM APARTMENT
** Includes.
• Heat
• Stove & refrigerator
• Pool
• Newly Decorated
• Air Conditioning
• Window treatments
• Covered parking
• Walking distance to shopping, restaurants & entertainment
• Easy access to 3 expressways
• Hot water

These units are freshly painted, clean as a whistle & offer good value. Call today!
Mon.-Fri. 9-5
442-2053

Novi
ABSOLUTELY
FREE
APARTMENT INFO!
- Save Money!
- Save Time
- Open 7 Days

TROY 680-9090
29286 Northwestern Hwy
SOUTHFIELD 354-8040
29286 Northwestern Hwy
CANTON 981-7200
42711 Ford Rd.
NOVI 348-0540
Across from 12 Oaks Mall
CLINTON TWP. 791-8444
36870 Garfield

1-800-777-5616

APARTMENTS UNLIMITED
The Easiest Way to Find Your New Apartment!

LIVONIA-Westland Area. 1 bedroom, free washer & dryer. $425 mo. plus utilities. Security deposit. Small pets considered 453-8375

Northville
Tree Top Park
HEAT INCLUDED

Natural beauty surrounds these apartments with view of the woods. Take the footbridge across the river to the open park area or just enjoy the tranquility of the adjacent woods. EHO

2 bedroom from $555

SO...SPECIAL!
TREE TOP LOFTS

Imagine being so close to a babbling brook that the flowing sounds of water lull you to sleep at night. Imagine an apartment with its own sleeping loft that opens to the living area below. This one-of-a-kind living experience is located in the cozy village of Northville & is available from $535 per month. EHO

Located on Novi Rd. N. of 8 Mile. Open Mon. - Fri., 10-6, Sat. 10-5

BENEICKE & KRUE
348-9590 347-1690

MILFORD - Spacious 2 bedroom, balcony, pantry, pond view. Close to shopping. X-ways. Non smoking, $550 plus utilities 313-684-5807

NORTHVILLE - Large 2 bedroom lower, downtown. Large kitchen & living room! Easy access to freeways, great location. $625 mo. plus utilities. Call 421-3536

NORTHVILLE - moving - will give you $100 to take our lease at Fiarr Place Apts. 2 bedroom/2 bath upper with beautiful lake view. 380-5328

NORTHVILLE - 1 bedroom apt. Washer/dryer, private entrance, window treatments, low security deposit. Call 348-1830

NORTHVILLE 1 & 2 bedroom apartments available from $585 per month including heat, 1 year lease. 348-9250

Novi
Tree Top Meadows

Quiet, convenient living comes with these newer luxury apartments in desirable Novi. Features include:

• Oversized rooms & balconies
• Deluxe kitchens
• Air conditioning
• Window treatments
• Covered parking
• Walking distance to shopping, restaurants & entertainment
• Easy access to 3 expressways
• Hot water

These units are freshly painted, clean as a whistle & offer good value. Call today!

1 bedroom: $535
2 bedrooms : $595

Ask about our specials

Open Sun. 12-5
Mon. 10-6, Wed. 10-6

Beneicke & Krue
348-9590 347-1690

NOVI
VERY LARGE
2 bedroom, 2 bath apartment available with fireplace, vaulted ceilings, angled walls, track lighting & microwave. Quiet, city setting.
WOODLAND GLEN APARTMENTS
349-6612

PLYMOUTH
Absolutely
The Best
Apartment in Plymouth' come see why, hurry. They won't last long

• Spacious 1 & 2 bedrooms
• Heat & Blinds included
• Private balcony

TWIN ARBORS
453-2800

PLYMOUTH - Available now. Newly remodeled 2 bedroom, 1100 sq. ft. Garage. Basement storage. Laundry hook-up, new carpet. Must see. $580 mo. 453-6337

PLYMOUTH
HERITAGE
1 & 2 BEDROOM APTS AVAILABLE NEAR ALL X-WAYS
Offering half month security deposit! Heat included, NEW TENANTS ONLY! For information please call 455-2143 or stop in Mon thru Fri 9-5

PLYMOUTH
LIVE ON THE PARK
Starting from...$435
Heat & water included. Senior Discount. Central air, pool, security. 40235 Plymouth Rd., Apt. 101
455-3682

PLYMOUTH - near town, newer 1 bedroom, stove, frig, air. Available now. No pets. 1 yr. lease. $415/mo. plus utilities. Eves. 981-3305

- PLYMOUTH -
BROUGHAM MANOR APTS.
1 BEDROOM $445
2 BEDROOM $485
Year Lease, Heat & Water Paid
Adults, No pets.
455-1215

Plymouth
FREE
MICROWAVE
when you move in during February
Plymouth Square Apartments
1 BEDROOM APT
$455 PLUS UTILITIES
9421 MARGUERITE
(Off Ann Arbor Rd. 1 block West of Sheldon)
MON THRU FRI 9 TO 5
455-6570

PLYMOUTH NICE 1 yr. old 1 bedroom, close to downtown with all appliances, laundry. Available Feb. 15 $445/mo., no pets. 453-1743

PLYMOUTH
Plymouth Hills Apartments
746 S. Mill St.
Modern 1 and 2 Bedroom

• WASHER-DRYER IN EACH APT.
• ACCESS TO I-275
• AIR CONDITIONED
• FULLY CARPETED
• DISHWASHER
• NO PETS

FROM $445

OPEN DAILY 12 to 5PM
(Except Wednesdays)
455-4721 278-8319

Plymouth Twp.
CARRIAGE HOUSE APTS.
HAGGERTY & JOY
PHASE I & II
STARTING AT $445-$550

• Individual laundry room
• Appliances
• Vertical blinds

Model open daily 2-6
Sat. Sun. 12-6
CALL 9-5
425-0930

PLYMOUTH-Walk to town, modern 1 bedroom, stove, refrigerator, washer/dryer. Available Feb. 1st or before. No pets. 1 year lease. $425/mo. plus utilities. 1st, last & security. For appointment call 981-3305

PLYMOUTH, 1 bedroom, Plymouth Rd & Holbrook, stove, refrigerator, first floor, private entrance, walk to town. Available immediately. Discount this month,$425 plus utilities. 454-9828

ROCHESTER luxurious River Oaks - assume $840/mo., lease thru July. July is free, $500 security.
Mark 263-8850 or 247-5913

PLYMOUTH - LOVELY 1 bedroom with appliances, deck, locked storage area, laundry facilities, available March 1, $455/mo. plus $500 security includes utilities except electricity 455-5736
175 S. Union

PLYMOUTH, Mayflower Hotel, $450 month. Daily room service, 24 hour message service. Color TV. No leases. Immediate occupancy. Green or Marie. 453-1620

PLYMOUTH - SENIOR CITIZEN Specials. 1 & 2 bedroom apartments in quiet community. Walk to shopping, close to bus. dishwasher, vertical blinds, carport. Available to qualified applicants. 453-8811

PLYMOUTH-Spacious 1 & 2 bedroom apartments in complex. Appliances, heat included, air. $465 - $515 per month. Applications, 348-6077 459-2923

PLYMOUTH - very large 1 bedroom, second floor, carpeted, appliances, air, security deposit, no pets, $425. Call after 5pm. 348-9698

PLYMOUTH. 1 bedroom. Big room sizes, spacious kitchen. Heat & carpeting furnished. Pool on grounds. See this before you rent elsewhere. $460/mo. + 1 yr. lease. No pets. Available now. 459-9507

PLYMOUTH. 1 bedroom, Maple & Telegraph area, basement. Available immediately. Stove & refrigerator. Walk to town. No pets. $425. 454-9818

PLYMOUTH. 2 bedroom Apartment. Available Feb. 1st. $495 plus utilities. $495 security. Washer & dryer available. Call 455-4520

PLYMOUTH - 2 bedroom, triplex, residential area. Basement, stove, range, washer, dryer. $495 mo., utilities/security. No pets. 459-0854

pontiac
ORCHARD LAKE ROAD
Dearborn Heights - Livonia Area
Deluxe 2 bedroom apartment. Small quiet complex. Excellent storage and cable TV $579
Includes Heat.
937-1880 559-7220

ROCHESTER - Large 1 bedroom, $435 mo. Heat, water, gas included. Carpeting, appliances, laundry and air. Walk to downtown. 828-0366

REDFORD TWP. AREA
COUNTRY HOUSE
1 & 2 bedroom apartments

• Heat
• Carpet
• Verticals
• Kitchen appliances
• Pool
• Cable ready

FROM $425
CALL ABOUT OUR SPECIAL
533-1121
Hours Mon.- Fri 9-5

ROCHESTER luxurious River Oaks - assume $840/mo., lease thru July. July is free, $500 security.
Mark 263-8850 or 247-5913

REDFORD AREA
VALENTINE SPECIAL
NO SECURITY DEPOSIT
FROM $395
• FREE Heat
• Large 1 & 2 Bedrooms
• Cable Ready
• Walk-in Closet
• Lighted Parking
• 1 or 2 Year Lease
• Intrusion Alarm System

GLEN COVE
TELEGRAPH ½ mile S. of I-96
538-2497

REDFORD TWP. AREA
Immediate occupancy. 1 & 2 bedrooms starting from $420. Heat & water included. $200 security deposit with good credit. Call Mon.-Fri. 9-5. Appointments evenings & Sat. 531-2260

ROCHESTER - Newly decorated 2 bedroom. Heat, water, stove, refrigerator, & balcony included. $538/mo. Security required. Manager 656-8158

ROCHESTER PARK
CONDO
STARTING AT $595
2 bedroom, air, corner unit, carport. Free laundry facility. Minutes from downtown. Rochester Call: 885-1702

ROCHESTER PARK
CONDO
NO RENT UNTIL MARCH 1
2 bedroom, air, carport, patio, corner unit. Free laundry facility. Minutes from downtown. Lease new condition. Hurry! Only $645 mo. Call: 478-7718

AMBER GROVE APTS
2 bedroom apts in Royal Oak
• From $499/mo. including water!
280-1700

AMBER'S RED RUN APTS
Perfect For Pet Owners!
1 & 2 bedroom units in Royal Oak with $525 including heat. Beautiful setting across from huge park and golf course.
280-1700

ROYAL OAK
Ambassador East, 1 blk. South of 13 Mile on Greenfield Rd. Lovely 2 bedroom apartments. New carpeting, verticle blinds. $565 per month. Includes heat.
288-6115 559-7220

ROYAL OAK & CLAWSON
Fireplaces, vertical blinds & lofts in many Amber Apts. 1 & 2 bedrooms & studios. Washer/dryer hook-ups? Pet? Ask!
280-1700

Romulus
OAKBROOK VILLA
2 and 3 bedroom townhouses. Ranging from $399 to $500
Including all utilities!

Open Mon., Wed., Fri. 9am-5pm
Tues. & Thurs. 9am-6pm
Sat. 11am-2pm Closed Sun.

15001 BRANDT. 941-4067

SOUTHFIELD/FRANKLIN
2 or 3 bedroom spacious townhouses with fireplaces, 2½ baths. Franklin Rd. address. elegant formal dining room & a great room with the warmth of a natural fireplace. 2½ baths, master bedroom with full baths, master bedroom with attached garage. Basement. 2 car

WEATHERSTONE TOWNHOUSES
350-1296

SOUTHFIELD
FROM $645
• 1 & 2 Bedrooms
• Lovely Residential Area
• Covered Parking
• Poll & Clubhouse
• Intrusion Alarm
12 MILE & LAHSER
COLONY PARK
355-2047

Southfield
ABSOLUTELY
FREE
APARTMENT INFO!
- Save Money!
- Save Time
- Open 7 Days

TROY 680-9090
3726 Rochester Rd
SOUTHFIELD 354-8040
29286 Northwestern Hwy
CANTON 981-7200
42711 Ford Rd.
NOVI 348-0540
Across from 12 Oaks Mall
CLINTON TWP. 791-8444
36870 Garfield

1-800-777-5616

APARTMENTS UNLIMITED
The Easiest Way to Find Your New Apartment!

Scotsdale Apartments
Newburgh between Joy & Warren
From $455
FREE HEAT
FREE COOKING GAS
VERTICAL BLINDS
1 & 2 Bedroom • 1½ Baths • Central Air
• Pool • Laundry & Storage
• Tennis • Carport • Clubhouse • Cable Ready
Model Open 9-5 Daily
12-5 Weekends
455-4300

PORTSMOUTH APARTMENTS
ONE & TWO BEDROOM LAKEFRONT APARTMENTS
WASHER AND DRYER IN EACH APARTMENT
DRAMATIC CATHEDRAL CEILINGS AVAILABLE
LEASING OFFICE OPEN 7 DAYS A WEEK
FROM $495 HEAT INCLUDED
CENTRAL AIR
THRU-UNIT DESIGN
669-5490
EQUAL HOUSING OPPORTUNITY

THE GATE TO GREAT LIVING!
Golden Gate APARTMENTS
From $380
• Conveniently located only minutes from expressways and Twelve Oaks Mall.
• Spacious Apartments in an Ideal Location.
On Pontiac Trail just West of Beck Road
Mon. - Fri. 10 - 6 • Sat. 10 - 5 • Sun. 11 - 5
624-1388
EQUAL HOUSING OPPORTUNITY

Now Leasing Phase III Lakefront Units
On The Water
No Security Deposit
Park Place OF NORTHVILLE
Starting at $610
LAVISH 1 and 2 BEDROOM APARTMENT HOMES
• 16 Contemporary floor plans
• Euro-style cabinetry
• Ceramic tile bath and tub enclosures
• Cathedral ceilings
• Individual washer and dryers
• Microwave ovens
• In unit storage
• Private covered parking
• Fully equipped clubhouse work-out room
• Aerobic classes
• Walking/jogging trail
• Sauna & jacuzzi
• Pool with lap markers
• Tennis courts
• Volleyball pit
Directly accessible to I-275, I-96, M-14
EXPERIENCE THE ELEGANCE OF...
An exquisitely panoramic 105 acre community perfected on the shores of Lake Success, nestled into scenic timbered views. Park Place of Northville establishes a tradition of unsurpassed excellence in apartment home living.
IMMEDIATE OCCUPANCY
348-3600
Mon.-Fri. 9-6
Saturday 9-5
Sunday 12-5

A BEAUTIFUL PLACE...TO LIVE
CENTRALLY LOCATED IN WESTLAND
• 1 & 2 Bedroom • Fireplaces Available
• Pool • Tennis Court • Clubhouse
• Central Air • Dishwasher • Disposal
• Laundry Facilities
• Beautifully Landscaped
• Within minutes of all major highways
St. Patrick's Day Special
FREE RENT
thru March 15, 1991
VENOY PINES
APARTMENTS
261-7394
A YORK PROPERTIES COMMUNITY

77 beautiful acres of park and recreational paths - Four Seasons of activity with comfortable living in a special neighborhood atmosphere in Farmington Hills. Excellently serviced and maintained 1 and 2 bedroom apartments and townhouses. Easy and quick access to I-96 and I-275 - direct routes to the airport, downtown Detroit and Birmingham/Southfield areas. 9 Mile Road 1½ miles west of Farmington Road.
A UZNIS DEVELOPMENT
CALL TODAY
478-4664
green hill APARTMENTS
Washers & Dryers (in certain apartments)

NOW YOU HAVE A CHOICE AT
The Springs APARTMENTS
BEAUTIFUL NEW APARTMENTS WITH YOUR OWN WASHER AND DRYER
OR
CHOOSE OUR CONTEMPORARY STYLES IN PHASE I AVAILABLE FOR THE SMALLER BUDGET
All nestled in a setting of lakes surrounded by beautiful landscaping.
LOCATED IN NOVI ON PONTIAC TRAIL
1 Mile East of Beck Rd.
OPEN DAILY 9 - 6
SUNDAY 12 - 5
669-5566
1 & 2 BEDROOM LAKEFRONT APARTMENTS
from $415
EQUAL HOUSING OPPORTUNITY

Stone Ridge
New "on the Water"!
1 and 2 Bedroom Apartments from $375
"Less than 5 minutes from Novi & Farmington Hills"
• Convenient to Twelve Oaks Mall
• Cable TV Available
• Dishwasher
• Pool
• Private Balcony / Patio
• Variety of Floor Plans Available
• Air Conditioning
624-9445
Open Monday - Friday, 10 - 6 Weekends, 11 - 5
EQUAL HOUSING OPPORTUNITY

V/S PLYMOUTH/CANTON V/S
Village Squire Apartments
LOCATION LOCATION
Minutes from I-275-I-94-I-96
• Picnic Area & BBQ's • Tennis Court • Pool & Saunas • Seconds from I-275 • Bike Trails • Basketball Court • Children's Play Area • Vertical Blinds • Pet Section Available
• Spacious, newly decorated suites with dishwashers & microwaves
• Individually controlled heat & air
FREE HEAT
FROM $450
981-3891
On Ford Road, just east of I-275
Daily 9-7 Saturday 11-6 Sunday 11-5
$200 MOVES YOU IN

*ONE MONTH FREE RENT
MOVE IN BY 3-1-91
The Crossings At Canton.
Apartment living just got better.
When you make the Crossing your home, you'll get more than a new address. The Crossings of Canton offers 19 different floor-plans with 1 to 4 bedrooms. And whether you choose a 2-level townhouse or a luxury apartment, the renewed beauty of this charming rental community shines through in every one. These apartments and townhomes are the largest in the area, yet are still incredibly affordable.
Discover these features at The Crossings at Canton:
• Dens & Fireplaces
• Fully-appliances Kitchens
• Patios or Balconies
• Central Air Conditioning
• A Clubhouse with sauna, indoor pool, exercise room, and more!
Visit The Crossings at Canton today. We're just 20 minutes from Ann Arbor and downtown Detroit, yet comfortably away from it all. From I-275, just exit Arbor Rd. West to Haggerty Rd., follow south to Joy Rd. then east to The Crossings. Open Mon.-Fri. 10-6, Sat. 10-5, Sun. 12-5. Phone 455-2424 today.
*New Residents Only
Certain Conditions Apply
Professionally managed by DOLBEN

The Village APARTMENTS
LIVING YOU CAN Afford To Enjoy!
1 & 2 BEDROOM APARTMENTS FROM
$360 HEAT INCLUDED
Beautiful Setting in a Great Location!
AT PONTIAC TRAIL & BECK ROAD IN WIXOM
MODELS OPEN
Mon.-Sat. 9-6, Sun. 11-5
624-6464

Be Up To Your Neck

APARTMENTS

400 Apts. For Rent

ROCHESTER
ROCHESTER SQUARE
From $455
FREE HEAT
MINI BLINDS
MICROWAVES
LAUNDRY FACILITIES
CABLE AVAILABLE
$200 Security Deposit
676 Main Street
652-0543
Daily 10-6 Sat. 12-4

ROYAL OAK/CLAWSON
Doggy, Doggy, where will you live?
Al Amber Apartments
Permission they give! 280-1700

ROYAL OAK - 1 bedroom, quiet complex, appliances, blinds, 1st floor, washing facility in basement. Heat & water included $350 per mo. No pets. 626-5762

ROYAL OAK 13 & Crooks, 1 bedroom, intercom, heat & water. Carpeting, drapes, air, off street parking, $455 mo. No pets! 398-0960

ROYAL OAK - 2 bedroom $495 month, includes heat. Basement. No pets. 399-6725

SOUTHFIELD
HIDDEN OAKS APARTMENTS
ONE MONTH FREE*
(Any month of your choice)
GE Appliances, ceramic bath, central air, carports available, intercoms, private balconies, Cable ready, large storage area, laundry facilities.
1 BEDROOM from...$495
2 BEDROOM from...$580
557-4520
Hours: Daily 11-6, Sat. 9-5
(Closed Thurs & Sun.)
*based on 1 month occupancy
New tenants only

SOUTHFIELD
12 Mile
1 Block E of Telegraph
Spacious 2 & 3 Bedroom Apartments
From $755
Heat Included
LANCASTER HILLS APARTMENTS
352-2554
Mon.-Fri. 9-5 Sat. 9-Noon

AMBER APARTMENTS TROY
- Easy Access to I-75 & Big Beaver Offices
- Fireplaces & Oak Floors
- Covered Parking
- Pet? Ask!
- Heat Included!

362-3000

SINGLE STORY SUBURBAN LIVING
Spring Special
Bring this ad in for
½ off Security Deposit
- 1 bedroom & 1 bedroom furnished available
- Private entrances
- Washer/dryer hookups
- SHORT TERM LEASES AVAILABLE
- Small pets accepted

Call Today
4 locations available
CANTON, 981-6994 (freeway access)
PLYMOUTH, 459-6840 (country setting)
WESTLAND, 728-6969 (Westland Mall)
WESTLAND, 722-5558 (Golf Course views)

400 Apts. For Rent

ROYAL OAK, 2 bedroom deluxe apt., newly decorated, includes dishwasher, central air, parking facilities, $625 month, 644-3122

SOUTHFIELD
FROM $540
- Large 1 & 2 Bedroom
- Walk-in closets
- Free Heat
- Covering Parking
- Laundry Each Floor

12 Mile & Lahser
TWYCKINGHAM VALLEY
356-4403

SOUTHFIELD
lovely 1 & 2 bedroom, $460 - $605 includes heat & water, First mo. rent free. 557-0366

SOUTHFIELD
Spacious 1 & 2 Bedroom Apartments
From $575
Heat Included
POINTE O WOODS APARTMENTS
352-8125
356-0400

SOUTHFIELD/13 MILE
Great location, Huge Two Bedroom Apartment, Short term lease, available. Call 642-2500

Sutton Place
Full Size Washers & Dryers
In Your Apartment
- FREE HEAT
- SENIOR CITIZEN DISCOUNT
- FREE GARAGES & CONVENIENT LOCATIONS
- 2/3 BEDROOM TOWNHOMES
FROM $699
ASK ABOUT OUR MANAGER'S SPECIAL!
358-4954
23275 Riverside Drive, Southfield
Just East on 9 Mile Rd. between Lahser and Telegraph, (opposite Plum Hollow Golf Course).

S.Lyon
Pontrail Apartments
1 bedroom, $410
Heat Included
1 MONTH FREE
Ask about our SENIOR PROGRAM
On Pontiac Trail
between 10 & 11 Mile Rds.
In S. Lyon
437-3303

TROY
CROOKS & WATTLES
NEAR I-75
RENT FROM $580
SECURITY DEPOSIT $150
• ASK ABOUT OUR SPECIALS!
Luxury 1 & 2 bedroom apartments with plush carpet, vertical blinds, gourmet kitchens, dens, locked foyer entry, refrigerator, range, dishwasher, garbage disposal, central heat and air conditioning, carport, tennis courts, swimming pool, cable TV available, laundry facilities.
362-4088

TROY: Nicest 1 bedroom includes full sized washer & dryer in each, Water & electric, dishwasher, carpeting, carport, pool. All for $610 Quiet and well maintained. Churchill Square. 398-0960

WALLED LAKE
WALNUT RIDGE APTS.
1 MONTH FREE RENT
Large 2 bedroom
Includes heat & water
Near Twelve Oaks Mall
Sr. Discount
669-1960

400 Apts. For Rent

SOUTHFIELD
NORTHAMPTON APARTMENTS
Lahser Road near Civic Center Drive. Deluxe 2 bedroom apartments. $50 OFF PER MONTH FOR 6 MONTHS ON 1 & 2 BR. LEASE
358-1538 559-7220

SOUTHFIELD Telegraph & 12 Mile. 2 & 3 bedrooms, 2 baths, 1500 sq. ft. approximate. Storage & laundry room, Patio's. Private entry way. Newly remodeled 2 bedroom-oak cupboards. 356-3780

SOUTHFIELD
12 MILE & TELEGRAPH
ASK ABOUT OUR SPECIALS
RENT FROM $575
SECURITY DEPOSIT $150
Luxury 1 & 2 bedroom apts. with plush carpet, vertical blinds, gourmet kitchens, self cleaning oven, frost free refrigerator, dishwasher, intercom system, lots of closets & carport, community center, exercise room, sauna & whirlpool. Guarded entrance, intrusion alarm system.
356-0400
SOUTHFIELD/13 MILE
Great location, Huge Two Bedroom Apartment, Short term lease, available. Call 642-2500

Sutton Place
Full Size Washers & Dryers
In Your Apartment
- FREE HEAT
- SENIOR CITIZEN DISCOUNT
- FREE GARAGES & CONVENIENT LOCATIONS
- 2/3 BEDROOM TOWNHOMES
FROM $699
ASK ABOUT OUR MANAGER'S SPECIAL!
358-4954
23275 Riverside Drive, Southfield
Just East on 9 Mile Rd. between Lahser and Telegraph, (opposite Plum Hollow Golf Course).

S.Lyon
Pontrail Apartments
1 bedroom, $410
Heat Included
1 MONTH FREE
Ask about our SENIOR PROGRAM
On Pontiac Trail
between 10 & 11 Mile Rds.
In S. Lyon
437-3303

TROY
CROOKS & WATTLES
NEAR I-75
RENT FROM $580
SECURITY DEPOSIT $150
• ASK ABOUT OUR SPECIALS!
Luxury 1 & 2 bedroom apartments with plush carpet, vertical blinds, gourmet kitchens, dens, locked foyer entry, refrigerator, range, dishwasher, garbage disposal, central heat and air conditioning, carport, tennis courts, swimming pool, cable TV available, laundry facilities.
362-4088

TROY: Nicest 1 bedroom includes full sized washer & dryer in each, Water & electric, dishwasher, carpeting, carport, pool. All for $610 Quiet and well maintained. Churchill Square. 398-0960

WALLED LAKE
WALNUT RIDGE APTS.
1 MONTH FREE RENT
Large 2 bedroom
Includes heat & water
Near Twelve Oaks Mall
Sr. Discount
669-1960

400 Apts. For Rent

TROY AREA, 14½-Crooks, large 1 bedroom, carpeting, drapes, carport, $495 mo. Heat included. Lease. No pets. $500. 647-7079

TROY
SOMERSET AREA
Spacious decorated 1 and 2 bedroom apartments & studios. Amenities include:
- Owner paid heat.
- Swimming Pool
- Laundry facilities
- Balconies or patios
- Parking
- Intercoms
- Dishwashers
- Disposals
- Air Conditioning
- Close to shopping & expressways
- Window treatments

Prices From $495 monthly
VILLAGE APTS
Open Mon.-Fri. 9am-5pm and by appointment
649-0245

WALLED LAKE LAKEFRONT - 1 bedroom, heat/water included, carport, laundry facilities, beach. $550 mo. Call Eves; 261-2282

WARREN.
Hoover Rds. between I-1 & 12 Mile
1 & 2 Bedroom Apts.
From $480
REGENCY PARK APARTMENTS
Mon.-Fri. 9am-5pm Sat. 10am-2pm
573-0180

WATERFORD
LIVE AT THE LAKE
1 Bedroom Apts from $435
2 Bedroom Apts from $515
Heat Included
CASS LAKE SHORE CLUB APTS.
Corner of Cass Lake & Cass Elizabeth Lake Rd.
681-4100
Hours Mon.-Sat. 9-5

WATERFORD — 1 bedroom apartments. Starting at $395. Call 682-6647

WAYNE - Columbus Apartments - 1 & 2 bedroom apts. Nicely decorated, with appliances. $375/$425 + deposit. References & credit approved. 326-5207

WAYNE/WESTLAND - clean, quiet, attractive 1 bedroom apartment on lake. Newly decorated. Rent $390 security deposit $200. No pets. 721-9699

WAYNE: 1-2 bedrooms, $360-$450. Heat included. Pay your own electricity. Special no security. Call Mon.-Fri., 9:30-4:30, 728-0699

WAYNE - Village Commons apts. $395 per mo. & up. Includes heat, water and appliances. Carpeted. Call 728-1472 or 531-9171

$200 DEPOSIT
(with approved credit)
Selected Apartments
Cherry Hill Manor
Dearborn
Dally 11am-6pm. - Sat. 10am-2pm
729-2242

WESTLAND-Studio's,& 1 bedrooms, furnished & unfurnished, featuring quiet single story design, private entrance within walking distance to Westland Mall shopping. Call Foxboro Apts. between 11:30-5:30, Mon.-Fri. 728-8969

WESTLAND-Unfurnished 2 bedroom apartments. Heat & water included. $450/mo. 2565 S. Wayne Rd. 326-9008

Westland
WESTLAND (Venoy-Palmer) newly decorated 1 bedroom apartment, stove, refrigerator. Immediate occupancy. $395. month. 274-6202

Westland
WARRIS FARMS APARTMENTS
Ask about our "SPECIAL"
Spacious 2 bedroom units only. Our 2 bedrooms have 1½ full baths. All units include washer, dryer, ranges, Central air and appliances.
Call for appointment
Hours 9am-5pm closed Wed & Sun
421-8200

400 Apts. For Rent

$300 DEPOSIT
(with approved credit & this ad)
WESTLAND PARK APARTMENTS
Across from City Park
(Cherry Hill)
(between Middlebelt & Merriman)
1 & 2 bedrooms, 1½ baths
Pool, Vertical Blinds
Secured Locked Hallways
FROM $445
HEAT INCLUDED
Monthly or Lease
729-6636

WESTLAND - CAPRI APARTMENTS 1 bedroom starting at $420. Heat & water included. Special $300 move-in deposit. 261-5410

Westland
HAMPTON COURT APARTMENTS
1 & 2 BEDROOM APTS.
Starting at $415
(1 bedroom apts. 760-940 sq. ft.; 2 bedroom apts. over 1000 sq. ft. plus large walk-in storage area)
Balconies - Carports
SR. CITIZEN SPECIAL
Limited time, one month only, 2 year lease available, discount on rent. Call for details.
Beautifully landscaped with picnic grounds and pool.
Conveniently located off Ford Rd., 1 block East of Wayne.
Mon. - Fri. 9am-5pm
Sat. 9-Sun. noon-5pm
729-4020

WESTLAND - large 1 bedroom in small secure, private, complex. $415/mo. No pets. Cherry Hill/ Wayne Rd. area. 595-1078

WESTLAND - Spacious 2 bedroom, 1½ bath, vertical blinds, carport, appliances, pool. Immediate occupancy. $445. month. Glenwood Orchards. 729-5090

Westland—Canton
SPECIAL ON SECURITY DEPOSIT $200
1 MONTH FREE RENT ON 1 BEDROOM APTS.
Limited time only
WESTLAND AREA POOL
Club House, Patio, Pets Allowed, Air, Carport.
FREE HEAT & HOT WATER
1 BEDROOM - $450
2 BEDROOM - $525
BLUE GARDEN APTS.
Westland's Finest Apartments
Cherry Hill Near Merriman
Daily 11am-6pm. - Sat. 10am-2pm
729-2242

WESTLAND-Studio's,& 1 bedrooms, furnished & unfurnished, featuring quiet single story design, private entrance within walking distance to Westland Mall shopping. Call Foxboro Apts. between 11:30-5:30, Mon.-Fri. 728-8969

WESTLAND-Unfurnished 2 bedroom apartments. Heat & water included. $450/mo. 2565 S. Wayne Rd. 326-9008

Westland (Venoy-Palmer) newly decorated 1 bedroom apartment, stove, refrigerator. Immediate occupancy. $395. month. 274-6202

Westland
WARRIS FARMS APARTMENTS
Ask about our "SPECIAL"
Spacious 2 bedroom units only. Our 2 bedrooms have 1½ full baths. All units include washer, dryer, ranges, Central air and appliances.
Call for appointment
Hours 9am-5pm closed Wed & Sun
421-8200

CANTON SPECIAL
1 & 2 Bedroom Apartments from $425
Heat Included
Stoneybrooke APARTMENTS
455-7200
South of Joy Road,
West of I-275
Open Monday - Friday 9-5
Saturday 11-4

400 Apts. For Rent

WESTLAND
6200 North Wayne Rd.
STUDIO - $385
1 BEDROOM - $435
2 BEDROOM - $480
FREE HEAT & WATER
$200 SECURITY DEPOSIT
(with approved credit)
Senior Discount. Pool & air. Close to Westland Shopping Center
722-5155

402 Furnished Apts. For Rent

ABBINGTON LAKE
Relocating? Temporary Assignment? We have corporate apartments for short term lease. Fully furnished with linens, housewares, utilities, television, stereo and microwave. From $895. Conveniently located in western suburb, easy access to all x-ways and airport. Pets welcome in selected units. Call anytime. 459-9507

AUBURN HILLS: 1 bedroom, minutes from Great Lakes Crossing, newly remodeled & redecorated. Microwave, washer/dryer, $495 mo. 648-5435

BIRMINGHAM DOWNTOWN
1 bedroom completely furnished apt. From $600/mo. $895/mo. Includes utilities. Security deposit. Short term lease. 642-0093

Birmingham Downtown
MONTHLY LEASES
1 OR 2 BEDROOM
Furnished & Unfurnished
Starts at $932.00/mo
UTILITIES INCLUDED
851-4157
EXECUTIVE SUITES
BIRMINGHAM PUTNEY
Completely furnished townhouses. 20 delightful 2 bedroom townhouses. Linens, dishes, fireplaces. Extendable 30 day leases. Great location.
From $960
689-8482

Birmingham/Royal Oak
BLOOMFIELD LAKES APTS.
WINTER SPECIAL ON RENTS
3 corporate apartments available in a small, private quiet complex
STUDIO - $550/mo.
ONE BEDROOM: $550 - $650
TWO BEDROOM: $650 - $750
Heat & water included. Washer & dryer on main floor. All apartments fully furnished with designer decor incentives. Includes dishes, linens, stereo, etc. & are cable ready. Ideal for executives or business people relocating into area. Cleaning services available. Beach privileges on lake. No pets, please. Excellent on-site management.
1 month lease available to qualified applicants.
2920 Schroder Blvd., 2 blks. N. of Orchard Lake Rd. off Cass Lake Rd.
FOR APPOINTMENT:
681-9161 - 681-6309, 334-8392

HOME AWAY FROM HOME, INC.
Short lease. Elegantly furnished & equipped 1, 2 or 3 bedroom apts. No pets. From $1150. 626-1714

LIVONIA/WESTLAND area. 2 bedroom, 1½ baths, carport, security required. $590 month. 728-5525

SUITE LIFE
- Beautifully Furnished
- Birmingham - Royal Oak
- Monthly Lease

404 Houses For Rent

CASS LAKE home. Must see, new decor, deck, greenhouse, 2 bedrooms, loft, sprinkler, 2 car detached garage. $1350. mo. 681-7874

DEARBORN - Clean, 3 bedrooms, appliances, carpeting, basement garage, $575. per month. Security deposit. Referenced. 584-9380

DEARBORN HEIGHTS-Beech Daly & Ford Rd. 3 bedroom ranch, 4 yrs. old, fenced yard, basement, 1 ceramic bath, full kitchen, appliances, including dishwasher, $750/mo. plus security. Call between 10-4, 562-6247.

DEARBORN HEIGHTS - Sharp 2 bedroom Ranch. Garage, utility room, fenced yard. Option to buy available. $550 788-1823

DEARBORN HGTS - Nice house, 2 large bedroom, dining room, kitchen, 1½ bath, basement & garage. $550/mo. Crestwood Schools. 937-9644

DEARBORN - Outer Drive/Golfview Area. Cedar shake Englishcolonial 4 bedrooms, 2½ baths, family room, fireplace, all appliances. Available thru 7-31-91. $1200/mo. D & H PROPERTIES 737-4002

EVERGREEN AREA 2-3 bedroom homes, basement, from $295 - $395, plus security. Newly remodeled & redecorated. Microwave, washer/dryer. $495 mo. 646-5435

DETROIT - between 5 Mile & Telegraph, nice 2 bedroom home, no utility area. $300 plus deposit. 681-1732

DETROIT-Ivy Rd. between Telegraph & Evergreen. Newly redecorated 3 bedroom home. Fenced yard. Open House Sat., for information. 661-3000

DETROIT - Six Mile/Evergreen, Extra clean 3 bedroom, new carpet & paint, basement, attached garage/ neighborhood, $475 mo. 533-6756

DETROIT, 14431 Bentler, 3 bedroom, 4½ rooms, 1½ baths, all appl. no, first & last months rent. $150 deposit. 427-0560

FARMINGTON HILLS - 13/Farmington. 2400 sq. ft. colonial, 4 bedrooms, 2½ baths, family room, fireplace, beige carpet, appliances, air conditioning, basement sub. $1750/mo. D & H PROPERTIES 737-4002

FARMINGTON HILLS. 3 bedroom ranch, 2 car garage, fireplace, with fireplace. Living room, all appliances, $850 plus 1 mo. 661-4619

FARMINGTON HILLS - cozy 3 bedroom house on 2½ acres, attached garage, stove, refrigerator, $750 month plus $750 security, $100 damage fee. 524-4627

FARMINGTON HILLS - 11 Mile & Farmington Rd. area. 3,200 sq.ft. 4 bedrooms, family room on 1 acre, 5 bedrooms, library, eat-in kitchen, appliances, air, walk-out to private deck. $1,550 per month. Kevin 471-2994

FARMINGTON HILLS - 3 bedroom Cape Cod, 1 bath, 2 car garage, no appliances. $650/mo. plus utilities, plus security. 9am-5pm 478-1146

FARMINGTON HILLS, 3 bedroom, available 2-1-91, $600 month, $500 deposit. Grand River-Middlebelt area.

FARMINGTON 13 Mile/Orchard Lake - 3 bedroom, 2 bath, fireplace, air, finished basement, appliances, attached garage $1,200. 489-0940

FARMINGTON, 32172 LOCKES, 3 bedroom, 1½ bath, appliances, 2 car garage, finished basement, newly decorated, fireplace, new carpet. Available immediately. $750 mo. 476-3662 or 476-4320

FERNDALE - Clean 2 & 3 bedroom, $470 & $500 + security. Newly decorated, garage. Lease with possible option. 548-2321

FERNDALE - Large 3 bedroom, full basement, appliances, newly remodeled. Available immediately. $650 lease plus security. 547-0056

2 bedroom, 2 bath, 2 car garage, 6 month lease. Immediate availability. 453-4041

GARDEN CITY - 1 and 2 bedroom homes available from $400-$600/ mo. Including: Heat, air conditioning, garages, laundry, dishwashers, appliances, basements. No pets. References. Security and cleaning required. Leave message 425-5305

GRAND RIVER/ 7 Mi. W. Telegraph. 3 bedroom, tile basement, gas heat, dishwasher, stove, fenced yard. Real clean $525 mo. 1st, last & security. No pets. 537-1011

LAKE ORION/LAKEFRONT
3 bedroom, 2½ bath, family room, rec room, garage, vacant, $1350. JCI Realtors. Call Linda. 689-5600

LIVONIA - Immaculate 2 bedroom cozy home w/basement, garage, air, fireplace, appliances, new carpet, newly decorated, no pets. $750 + security. Available Feb 1st. 458-8822

LIVONIA, 4 bedrooms, attached garage, family room, fireplace, 7 Mile & Farmington, furnished, $1600. unfurnished $1375. 5 & 8pm 477-2737

LIVONIA 3 bedroom ranch, furnished, on 1.5 acres. Full finished basement. Asking $1100 per mo. Diversified Group, Inc. 661-3000

LIVONIA - 3 bedrooms. Basement. All appliances. 19627 St. Francis. $650. per mo. ± security. Immediate occupancy. Open House Mon. & Tues. 5pm-7pm 477-6569

LIVONIA: 4 bedrooms, basement, attached garage, central air, 1 bath, 2 half baths, remodeled kitchen, appliances. $1200/mo. 534-2248

LIVONIA - 7 Mile/Middlebelt. 2 bedroom home, 2½ car garage, fenced yard, central air. $625/mo. last month & security deposit. 227-6286

n canton - immaculate 4 bedroom colonial, formal dining room, breakfast room, family room, fireplace, 1½ baths, 2 car attached garage/ opener, air, window treatments, alarm. Windsor Park. $1100 month 453-2753

NORTHVILLE IN TOWN: 3-4 bedroom, large full bath, garage, stove, washer/dryer, first, last and ½ mo. security. $650/ mo. 349-6200

NORTHVILLE
2 bedroom home. No pets. References. $585 per month. 348-2500 or 347-6815

NORTHVILLE 2 bedroom, washer/dryer, barn to accommodate horses/pets. Pond. Children welcome. $650 utilities included. 349-4518

NOVI: 12 Mile/Meadowbrook. 5 acre site, 3 bedroom, 1½ bath, 2 car attached garage, family room with fireplace, central air. Available immediately $850 mo. 591-2424

OAK PARK - Nice 2 bedroom ranch, garage, fenced yard, utility room. Option to buy available. Immediate occupancy $550. 788-1823

OAK PARK - roomy 3 bedroom brick, bungalow, full basement, fenced yard, side drive, $575 month. Call Mon thru Fri. 9-5pm. 557-4970

OAK PARK. Sharp 3 bedroom brick ranch, 1½ baths, air conditioned, carport, $695/mo. plus security & utilities. 358-4631

PLEASANT RIDGE
2 bedroom home, all appliances, fenced yard, pets OK, garage, $580 mo + utilities. Call 435-3328

PLYMOUTH- Good location, Attractive 2 bedroom ranch w/garage, full basement, stove, refrigerator & washer/dryer hook-up. $825 mo. + deposit. Available Jan. 455-5977

PLYMOUTH. Small 2 bedroom, in town. All new interior! All appliances. Central air. Garage. Semi-furnished or unfurnished. $700 plus utilities. 453-8449

REDFORD TOWNSHIP - 3 bedroom ranch, attached garage, yard double lot, 1½ baths, $700. mo. + 1st, last & deposit. Leave message 478-8272

REDFORD TWP. Great Area! 3 bedroom bungalow, appliances, finished basement. Freshly painted. $630. 626-3811, or 425-6695

REDFORD TWP. - 2 bedrooms, carpeted, newly decorated. No basement, large yard. $355 per month plus utilities. 533-2961

REDFORD, 4 bedroom bungalow, 2 baths, basement, all appliances, $750/mo. plus security. Call after 6pm 484-4056

404 Houses For Rent

REDFORD - 2 bedroom, nice size kitchen, living room, laundry room. Applications now being accepted! $500/month. 533-5996

REDFORD, 3 bedrooms, basement, garage, air, alarm, $625 plus security. No pets. 535-8425

REDFORD - 7 Mile Inkster, 3 bedroom bungalow, basement, $625 Open Sun. Jan. 27, Mr. Sooch 578-1838 After 5pm 739-5054

ROCHESTER HILLS: Sublease 1st floor, $610./mo. or share $355./mo. No security, 2 bedroom, 2 full baths, much more. Days, 585-7559; eves. 299-5298

ROCHESTER HILLS - 2 bedroom house, recently remodeled, brand new carpet, full basement, no pets. 651-6404 or 375-2626

ROYAL OAK - Immaculate 3 bedroom, 1- bath, fireplace, carpet, stove, refrigerator, washer/dryer, air conditioning, garage. $695 month. 1½ months security. 855-3651

ROYAL OAK - New construction!! Be the first to live in this new 3 bedroom, 2 bath home. Appt. occupancy $795 month. 549-8685

ROYAL OAK, 12/Woodward. Large executive home, 4 bedroom, 2 bath, brick Cape Cod with garage in family neighborhood. $850 month. 547-4970

ROYAL OAK-3 bedroom, finished basement, garage, all appliances, fenced yard, neighborhood. $700 + security & references. 288-0755

ROYAL OAK/SOUTHFIELD - 3 bedroom, 1½ bath, brick ranch, family room, fenced yard, $700 Call Mon. thru Fri. 9-5pm 557-4970

SOUTHFIELD - Newly remodeled 3 bedroom, full basement. $600/mo, plus security. No pets. 569-4840, eves. 535-8939

SOUTHFIELD-Nice 3 bedroom, carport, 2½ car garage, convenient to tennis court. $700/mo negotiable/ + deposit. Immediate occupancy. 355-0596 or 536-9463

SOUTHFIELD
N of 12 Mile/Inkster, 1½ bath, porch, 2 car garage. $850/month. 569-2424

SOUTHFIELD - TROY AREA. 2-3 bedroom homes, many to choose from. Call PHH agency 547-6901 ext 360

SOUTHFIELD - 12 Mile & Greenfield area. 3 bedroom, 1½ bath, basement, garage and appliances. $725 month. 827-7659

SOUTHFIELD - 3 bedroom ranch, 2 car attached garage, full basement, central air. 1½ bath, appliances, $850 mo. 827-7659

TAYLOR - cute dollhouse, 2 bedroom brick ranch, garage, utility room, fenced yard. Option to buy available. $550 788-1823

TAYLOR
3 bedroom ranch, 2 car garage, basement, nice yard.
$525 per month. 455-2036

TELEGRAPH/I-96: Nice 3 bedroom, newly decorated, carpeted, fenced yard, garage. $400. mo. + deposit. 937-3523

TELEGRAPH I-96. Nice furnished room for working gentleman. No smoking, $55/wk. Call after 5pm 531-3156

TROY-between 15 & 16, E. of Livernois. Nice 2 bedroom, 1 bath, basement, garage, beautiful hardwood floors. No pets. $600/mo. 689-2859

TROY: IMMEDIATE OCCUPANCY. Clean 1 bedroom. 16 & Livernois area. $495 per mo. First & last month required. Call, 689-5238

TROY
Newly decorated 3 bedroom, 1½ bath colonial, garage, basement, appliances, lease. $900. 646-0483 before 10am.

TROY quad-level, 3 bedroom plus study, Wattle and John R, walk to elementary schools. Available March 1. $1100/mo. 855-5795

TROY-3 bedroom Colonial on Danbury near Long Lake & John R. Separate dining room, 2½ baths, family room, fireplace, 2 car attached garage, fireplace, central air & all appliances for only $1350. Carpenter Management 546-6000

UNION LAKE - small 2 bedroom house, no pets, 1st & last months rent plus security, $500 per month. 669-1364

WAYNE - Attractive 3 bedroom ranch across from park. Fenced. Option to buy available. Immediate occupancy. $710. 788-1823

W. BLOOMFIELD - Walnut Lake at Halstead., 2 bedroom, 1500 sqft., fireplace, secluded, all appliances, $800 month plus utilities. 669-9216

WEST BLOOMFIELD
5 bedroom brick quad level. Large family room with fireplace. 2 full baths, 2 car garage, intercom, sprinkler system. Close to Northwestern Hwy. Move-in condition. 788-1511

WESTLAND-Livonia schools. 3 bedrooms, 2½ car garage. Stove, refrigerator. Fenced yard. Available Feb. 1, $680. mo. ± security. 427-8545

WESTLAND
2 bedroom, 1 bath ranch homes feature:
- Newly remodeled kitchens with refrigerator and stove
- Full basements
- Private Entrances, driveways, and yards.

$475 per month
Immediate Occupancy

On site management & maintenance
CALL NOW 721-8111 for additional information & directions
Office: 2758 Ackley, Westland
Open 9am - 7pm Weekdays,
11am - 6pm Weekends

WESTLAND - 2 bedroom, no basement, fenced yard, garage. $550 per mo. New carpet, freshly painted. Call 476-7728

WESTLAND, 2 level, 2 bedroom duplex, $375 month. First and last month, plus security to move in. Call 538-1511

WESTLAND 3 bedroom brick. Living, dining, family room, enclosed porch. Attached garage, & much more. $950 & security. 261-8342

WESTLAND - 3 bedroom ranch, $580 + deposit. Shown Mon. & Thurs., 7pm-9pm. 33551 Beechwood, 1st S.-Cherry Hill, ½ mi. W-Venoy

WESTLAND - 3 bedroom house, with washer/dryer, possible bedroom, most appliances, central air, basement, large kitchen, Garden City school district. No pets. $650/mo. plus security 473-0634
Fri. for appt. OPEN SAT

644-1300

WHITE LAKE Frontage-newly decorated 3 bedroom, fireplace, 2 baths, basement, appliances, $1,000/mo. Available Feb. 1. 553-7357

WOLVERINE/WALLED LAKE
3 or 4 bedroom, 2 level, 2½ baths, 2 car attached garage, lake privileges, $450 every 2 weeks. Before noon or after 8pm. 624-6948

W. BLOOMFIELD LAKEFRONT
Scenic wooded waterfront lot. Newly modernized & landscaped. 3 bedroom, 1½ bath, fireplace, family room, 2 car attached garage. Lawn/ snow care. $1500. 681-0373

W. BLOOMFIELD 2 bedrooms, carport, fenced yard, new carpeting & built-in oven, lake privileges. W. Bloomfield Schools $535. 477-2894

W. BLOOMFIELD - Orchard Lake, 2 bedrooms, 1½ baths, 2 car garage. W. Bloomfield Schools. Lake privileges. No pets. $900. per month. 681-4280

YPSILANTI - Ford/Prospect Rd. 1978 3 bedroom quad, family room, fireplace, dining room, 2½ baths, 2 car attached, central air. 10 minutes Canton/Ann Arbor area. $950/mo. D & H PROPERTIES 737-4002

405 Property Management

LANDLORDS, HOMEOWNERS
Let a professional lease & manage your property for you.
Carpenter Management 546-6000

405 Property Management

ABSENTEE OWNER
We personalize our service to meet your leasing & management needs.
- Broker - Bonded
- Specializing in corporate transferees
- Before making a decision, call us!

D & H
Income Property Mgmt.
Farmington Hills 737-4002

407 Mobile Homes For Rent

FARMINGTON HILLS - 1 bedroom $65 per week up + utilities, Adult park, exploring. 442-0382 Call 751-5590

FARMINGTON LOCATION - references & security required, 1 bedroom, 1 mos. lease. No pets. Call between 5pm-8pm 626-1454

408 Duplexes For Rent

DETROIT/East side border. Custom duplex - spacious 3 bedrooms, natural fireplace, formal dining room, 1½ baths, all appliances, breakfast nook, separate entrances. 882-5469

NORTHVILLE - 2 bedroom newly remodeled, Victorian. $695 plus utilities. 349-0713

PLYMOUTH: Luxury 2 bedroom brick ranch. Washer, dryer, appliances, lawn service. $650 per month plus utilities. No pets. 453-2913

PLYMOUTH - 2 bedroom apartment, appliances, near downtown, nice area, No pets. $460 per month. 421-6736

ROYAL OAK - beautiful downtown, 1 bedroom, $525 per mo. Call 1 bedroom: $425 per mo. Plus utilities. Call Dave 960-0209

ROYAL OAK - Fireplace, air, 2 bedrooms, 1½ baths, basement, no pets. $750 per month plus deposit. 543-7597

TROY DELUXE. Tri-level duplex, between 15 & 16 Mile. 2 bedroom, 2 bath, attached garage, cathedral ceilings, country kitchen, appliances, central air. No pets. Available immediately. $795 mo. 588-6471

TROY - Deluxe 2 bedroom, 1½ bath, all appliances, air, carport. $635 mo/ lease negotiable. 642-0838

WAYNE - 2 bedroom. Full basement. $450 month. Pay own utilities $460 security. No pets. 427-7545

410 Flats

DETROIT - Lonyo/Michigan area. Newly decorated large 2 bedroom upper. Private parking. $300 plus security. 459-4199

OAK PARK - downstairs flat. Spacious 2 bedroom, kitchen appliances, carpeting, private entrance, full basement. No pets. $475/mo. plus gas & electric. 1½ mo. security & lease. 967-0020

OLD REDFORD - 2 bedroom, appliances & heat included. No pets. Must be working. Will check credit. $335 mo. Call: 535-8372

REDFORD - sharp, 3 bedroom, stove & refrigerator included, no carpeting, air, pets allowed, immediate occupancy. $550 plus security. Call Deb, 533-5842 or 222-4568

REDFORD TWP. - large brick, 2 bedroom, fireplace, all appliances including washer/dryer. $595/mo. Call Dave 255-5678/477-8409
Other rentals available

ROYAL OAK — 1 & 2 bedroom flats with possible office space for mature person. 541-6160, 545-7703

WARREN & SOUTHFIELD, 2 bedroom upper. Refrigerator & stove, $450/mo. Heat & water included. Non-smokers. Call 436-8323

WAYNE - Quiet residential neighborhood. Lower 1 Bedroom. Spacious unit includes formal dining room, kitchen, stove & refrigerator, basement with washer & dryer. 1 car garage. $465 including gas & water. NO PETS. Call Cherry Underwood RE/MAX 100, INC. 425-6789

WESTLAND - 2 bedrooms. Carpeting, drapes, laundry facilities. Absolutely no pets! References required. 459-8268.

412 Townhouses-Condos For Rent

AUBURN HILLS, SOUTHFIELD
FARMINGTON HILLS
Outstanding 2 & 3 bedroom townhouses & ranches with attached garages, full amenities.
Westbury-Auburn Hts 852-7550
Weatherstone-Southfield 350-1296
Fairpointe-Farmington Hts 473-1127
Summit-Farmington Hts 626-4396
Covington Club-Farmington Hills 851-2730
KAFTAN ENTERPRISES
THE TOWN/HOUSE SPECIALIST
352-3800
Birmingham/Clawson

LIKE A HOME
Spacious executive townhouses, 2 bedrooms, 1½ baths, These charming rentals are more like a house with private fenced patio yard, individual full basements, central air, deluxe kitchen, covered parking & more. EHO No pets.
$695, heat included
Open Tues. & Thurs. 10-6, Sat. 10-5
Take 14 mile E. from Crooks to 1st light, turn left.
BENEICKE & KRUE
280-0666 642-8686

BIRMINGHAM Condo for rent. Williamsburg, 2 bedroom, 1 bath, finished basement, air condition, appliances. $700. Eves. 649-6012

BIRMINGHAM
luxurious 2 bedroom townhouse located within downtown district, utilities & garage included.
258-4833 or after 5. 646-2199

BIRMINGHAM
ONE MONTH FREE RENT
Bright, 50's contemporary townhome, 2 bedrooms, walk to downtown, woodburning fireplace, redecorated interior, central air, private entrances. Landscaped patio, basement with laundry hook-up. 1 to 2 years offered. Call Mon. thru Fri. for appt. OPEN SAT
644-1300

BIRMINGHAM/ROYAL OAK. One bedroom condo. Air, frost paint, newer carpeting. Water & heat included. $495./mo. 737-9298

BIRMINGHAM
Spacious 3 bedroom, 2½ bath townhouse, available. Private patio, central air, full basement, newly remodeled kitchen. 1 month free rent for limited time!
644-1300

BIRMINGHAM 2 bedroom, 1st floor unit, neutral decor, carport, washer/dryer. Derby/Adams. Long term lease available 2/1. $770. 540-3839

BLOOMFIELD condo on lake. 2 bedroom, 2 bath, air, $775/mo/ + deposit. Includes heat & water. No pets. 626-5792

BLOOMFIELD HILLS
Live on beautiful Square Lake. 2 bedrooms, 2 baths, private beach, all appliances, including washer & dryer, vertical blinds, gorgeous view & much much more. Don't miss out, call now and ask how you can save $600. Call 230-0720
or 939-2152

FARMINGTON HILLS
2 & 3 bedroom ranch & townhouses, 2½ baths, 2,000 sq.ft., 2 car attached garage, full basement, exclusive community from $1475/mo.
851-2730
COVINGTON CLUB
14 Mile - Middlebelt

412 Townhouses-Condos For Rent

FARMINGTON HILLS - Living room, 1 huge bedroom, small office, kitchen appliances, snow removal, carport, pool, tennis. $600. 855-3507

FARMINGTON HILLS - 1 bedroom condo, indoor pool, $500/mo. including heat & water. All appliances. Days, 776-9620 Eves. 669-5830

FARMINGTON HILLS - 2 beautifully decorated model condos. Option to buy. Each unit with 2 bedrooms, 2 bath, first floor laundry, full basement, 1,200 sq. ft. with appliances, $1250 per mo. 1000 sq. ft. carport unit, $950/mo. Call Ms Burton, 358-3550

FOR RENT
NEW TOWNHOMES
WEST BLOOMFIELD
UNION LAKE AREA
- 2 bedrooms
- 2 full baths
- full basement
- 2 car attached garage
- auto garage door opener
- shopping
- central air conditioning
- self cleaning oven
- range, dishwasher
- refrigerator, microwave
- nature setting
- mini blinds
- pond view

IMMEDIATE OCCUPANCY
$795 MONTH
BUILDER 681-5557
Open Daily 9-5, Sat 10-2pm

HOUSECLEANING/SHOPPING
Experienced, mature woman with excellent references. Please call after 5pm. 474-9911

LIVONIA - 2 bedrooms, 1 bath, pool, pets, good location, $525/mo. Includes heat & water. Call after 3pm 422-1235

NOVI - 2 bedroom condo, attached garage, central air, laundry room, large deck. $700/month. Includes heat. No pets

There's something NEW in *LIVONIA!*

WELCOME TO . .

Whispering Winds

CONDOMINIUMS

PRE-CONSTRUCTION PRICES EXTENDED



BE PREPARED TO BE SURPRISED BY WHAT YOU SEE!!

FEATURES:

- Quality carpeting throughout
- Central air conditioning
- Ceramic tile foyer
- Breakfast nook
- Laundry area on first floor
- Gas fireplace
- Prewired for telephone and cable TV
- Energy saving exterior wall and ceiling insulation
- Gas furnace with electronic ignition
- Complete light fixture package
- Dramatic vaulted ceilings (per model)
- Large master bedroom suite with designer bath
- Wood stair rails
- Poured basement concrete separation walls
- 40 gallon automatic hot water heater
- Loft in some models
- Professionally landscaped grounds
- Paved asphalt streets with concrete curbs
- Paved 16' concrete driveway & sidewalks with streetlights
- Automatic underground sprinkler system
- Weathervane wood windows and doorwalls with insulated glass and screens
- Thermal insulated metal clad entrance & service door
- Two car attached garage
- Dual coach lights on garage
- Hose faucet in garage
- Aluminum gutters and downspouts
- Private covered entrance
- Brick and wood exterior
- G.A.F. Woodline shingles
- Tyvek wrap energy package
- And much more

HOURS: NOON - 6 PM, MON.-SUN. (Closed Thurs.)

Phone 953-0765

LOCATION: ON NEWBURGH ROAD - JUST SOUTH OF ANN ARBOR TRAIL



B & K DEVELOPMENT COMPANY, INC.

The Observer & Eccentric® Newspapers

Building Scene

CLASSIFIED ADVERTISING

Marilyn Fitchett editor/591-2300

Monday, January 28, 1991 O&E

★★1F

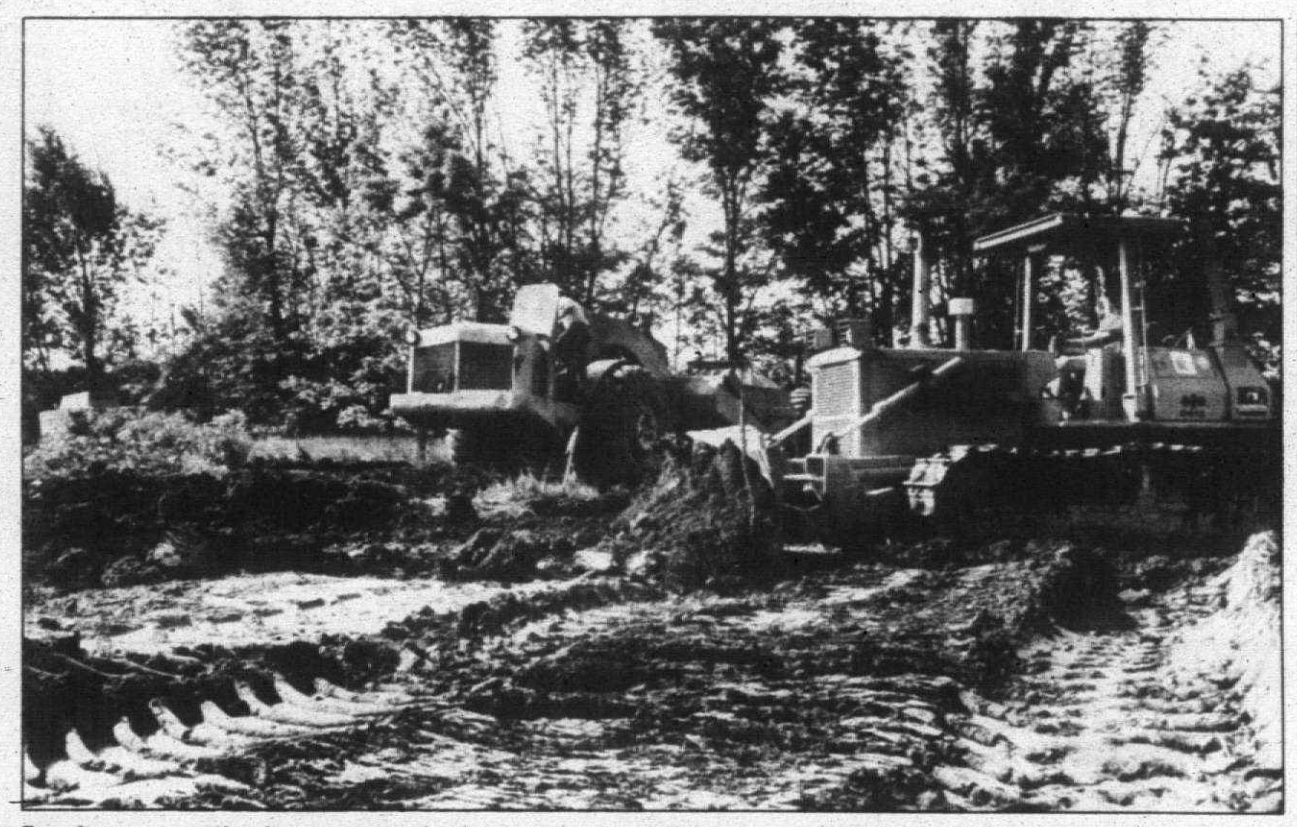

Developers say they're concerned when wetlands policies are designed to stop growth rather than protect wetlands.

Developers pleased by courts' wetlands rulings

By Gerald Frawley
staff writer

Fact: Within the last two weeks, two Rochester Hills projects involving the destruction of wetlands received favorable rulings from the Oakland County Circuit Court.

Fact: For the first time, a federal court ordered the Army Corps of Engineers to pay a New Jersey construction company $2.7 million, plus court costs in a nine-year-old case, for an illegal taking of property that deprived him of the site's economic use.

Fact: Throughout the country, relatively insignificant cases involving wetlands violations have turned in favor of builders.

Statement: During the latter part of the decade, builders have been constrained from building in wetlands by increasingly harsh federal, state and local regulations. Courts have almost always sided with the regulations.

Query: Is the environmental movement now losing momentum?

Fact: A federal judge ordered Wall Street trader and developer Paul Tudor Jones II to pay $1 million in fines, $1 million in restitution and barred him — an avid duck hunter — from hunting game birds for two years for filling in 86 acres of wetlands.

Answer: Maybe, maybe not.

WETLANDS ADVOCATES point to these aberrations as isolated incidents; builders say they hope courts are finally taking a scrutinizing look at wetlands regulations and are striking down those they find to be unjust.

Sharon Nowlen, of the Michigan Department of Natural Resources office of litigation, said despite recent isolated wins for builders, she continues to see a growing environmental concern on the part of people.

Just because several cases in Michigan and other states like California and New Jersey have ruled in favor of wetlands filling, does not mean the public resolve — particularly in Michigan — is waning for wetlands protection.

Court rulings that favor wetlands filling are surprising, not the norm, she said. "I don't see a trend leaning away from wetlands — if anything it's the opposite."

Communities continue to enact local ordinances, the majority of courts continue to levy fines and order wetlands restorations, and the state and the country continue to move toward a no net loss of wetlands policy, she said. "We (in Michigan) will proceed with our policy of creating half a million acres by the turn of the century," she said, referring to a policy established by former Governor James Blanchard.

ATTORNEY DAVID Haywood of the Lansing law firm Miller, Johnson, Snell and Cummiskey, said the recent victories by property owners are long overdue and wetlands advocates should take note.

"The agencies don't like to see it but these cases are making law." Haywood represented the Angelo Iafrate Construction Co. of Warren, the builder in one of the Rochester Hills cases who was sued by the state for allegedly filling in wetlands.

"All I can say is, 'About time,' " Haywood said. "The agencies (regulating wetlands) have gone overboard and gone beyond the original statutory intent."

But it is too early for builders and developers to get excited. Most cases still find in favor of wetlands regulations, he said.

"You have to look at these cases on their individual merits — sometimes, there really are violations of reasonable wetlands regulations," he said. It is the unreasonable or vague wetlands regulations that will be struck down by the courts.

"The courts are beginning to taking a hard look at these regulations and saying have they regulated the property to the point of taking it (away from the property owner)."

SCOTT JACOBSON, president of S.R. Jacobson Development Corp. in Birmingham and the chairman of the Rochester Hills builders task force, said he is unfamiliar with the particulars of the two Rochester area cases, but has heard of these and other cases which ruled in the favor of builders.

"You knew it would happen eventually," Jacobson said.

Wetlands protection legislation and ordinances springs from two things: an intent to preserve wetlands and efforts to prevent growth, he explained.

Few builders today will argue against protecting wetlands when the intent is to preserve a viable, functional wetland that impacts its environment, he said.

Conversely, most builders will argue against wetlands protection schemes disguising unreasonable anti-growth measures, Jacobson said.

"We just had eight years of sustained economic growth," he said. "Most of the growth cycles of the past — at least since World War II — were only four years."

With eight years of sustained growth, it wouldn't have been hard to predict the anti-growth movement or the wetlands legislation designed to halt development. Courts are ruling that ordinances written to stop growth are prohibitive.

Irvin Yackness, the executive vice president of the Builders Association of Southeast Michigan, said that to say the state wetlands act is a mess would be a form of flattery.

The Goemere-Anderson Wetlands act never explicitly defines wetlands, he said, so how can builders be charged with violating the law?

Builders peek at housing's future

By Doug Funke
staff writer

Area builders who recently attended the 47th annual convention/exposition of the National Association of Home Builders in Atlanta, Ga., returned home with all kinds of impressions and ideas.

Bernard Glieberman, president of Crosswinds Communities of West Bloomfield, was struck by how good builders have it in the Midwest now compared to their counterparts on the West and East coasts.

James Bonadeo, president of a Plymouth building company and president of the Builders Association of Southeastern Michigan, was impressed with progress on Smart House, a wiring system that presents new lifestyle opportunities for homeowners.

Fred Capaldi Jr., president of a Rochester building company, took in seminars on building practices and discovered some updated appliances he will keep in mind for prospective buyers.

Gregory Benson, vice president of a Waterford building company, summed up what participation in the convention ultimately means.

"IN MY OPINION, they (consumers) will get a better product at the same or lower cost."

Robert Jones, a West Bloomfield builder, added: "This NAHB show is the source and resource, and we're the vehicle to bring what's new in the marketplace to our product and consumers here."

Glieberman learned from seminars on financing that builders should be more concerned now about how they're going to finance projects than how would-be buyers will pay for individual housing purchases.

"Builders are going to have to look at other means — private investors, syndicates, insurance companies, pension funds," he said.

Too much speculation by individual buyers — "everyone bought houses to make money" — eventually caused a collapse of the West Coast market, Glieberman said. A cooling economy — "so many people lost jobs" — did in builders on the East Coast.

Capaldi also was impressed by what he learned at business practice seminars.

"IF NOTHING else, there are things you hear that you say to yourself, 'That's right, I should be doing that,' but you never get around to it," he said.

For some builders, it may be as simple as streamlining operations and consolidating options like floor plans and elevations when business slacks off.

Information gleaned about new appliances like a wide refrigerator with water dispenser and ice maker in the door and a different arrangement of inside racks will be remembered and offered as alternatives to buyers, Capaldi added.

Displays of flexible stainless steel gas piping and insulated Styrofoam basement concrete forms intrigued Benson, even though it may be a while before the pipe gets approved for use in Michigan, he said.

Both products will reduce labor costs during construction, Benson said. "It (savings) is passed on to me, and I pass it on to people purchasing the product."

A SMART HOUSE built in a suburb of Atlanta proved to be the highlight of the show for many conventioneers, Bonadeo said.

A demonstration model planned for the Detroit area is a year or two away.

Since the wiring and receptacles for a Smart House now cost at least $10,000 more than traditional wiring, it may be some time before it happens on a large-scale basis here, Bonadeo said. But he suspects that it will become standard in a generation or two.

"I think it's going to be beautiful to have the heat go on when there's no one around, to be able to talk to someone in another room," Bonadeo said. "If someone opens a window, it lets you know. If a child asleep starts crying, it will alert you.

"It gives you a great deal of security."

He also found the instructional meetings useful.

"What jumped out at me was a whole series of seminars and sessions on design, sales and marketing to ease consumers' anxieties," Jones said. "I took my whole organization, and we had a meeting before we went to discuss the types of things we wanted to look for."

Hire attorney before closing

By Robert Meisner
staff writer

I am interested in buying a condo. A Realtor friend of mine has indicated that we need an attorney for closing on the sale. I am wondering when we should hire an attorney as it appears that closing might be too late.

You are correct. Closing is a misnomer if it's construed to mean anything more than the actual closing on the sale. The most important time for an attorney to assist a purchaser or seller with respect to the sale of property is at the time when the purchase agreement is negotiated and consummated. It is the purchase agreement that serves to dictate the terms of the agreement between the parties.

If the parties are not protected respectively in the purchase agreement, they may well have problems down the road, including at the closing. While it is good to have an attorney at closing, being better late than never, it is important that an attorney be consulted prior to the time that the purchase agreement becomes binding on either party.

Robert M. Meisner is a Birmingham attorney specializing in condominiums, real estate and corporate law. You are invited to submit topics about condominiums that you would like to see discussed in this column by writing Robert M. Meisner at 30200 Telegraph Road, Suite 467, Birmingham 48010.

BUILT AND SOLD BY: L.R. JACOBS Construction Company

SOUTH BRIDGE NO. 2

TROY'S GREATEST HOME VALUE

A DISTINCTIVE COMMUNITY OF COLONIAL AND RANCH HOMES

Troy School District

SOME HOMES FOR IMMEDIATE OCCUPANCY



THE CHRISTINA/TROY
Price: $186,900



THE TROY
Price: $195,900



THE FREDERICK
Price: $185,900

BONUS!
If purchased now
FREE
CENTRAL AIR CONDITIONING

Features Included In All Homes

• Fully excavated basements (includes excavated family room) • Custom circular stair • O.G. casings • Stained woodwork throughout • Wood insulated windows & doorwall with screens • Large choice of exterior stains • Standard brick selection • Ceramic tile in master and main bath • 40 gallon water heater • 2 car garage, drywalled and taped with bumper • Mirror over all vanities • Smoke detectors to code • Insulation: Ceiling 11", Walls 3½" • Choice of color plumbing fixtures (white or bone) • Full concrete driveway and walks • Embossed steel garage door • Underground utilities • City water and sewer systems & storm sewers • Garbage disposal • Double compartment kitchen sink (white or bone) • Hood and vent fan • Gas stove • Dishwasher • Natural fireplace with raised hearth • All brick chimneys • Seal-tab roof shingles (color choice) • Aluminum gutters & downspouts (choice of colors) • Numerous premium sites available • Stained or painted beam in master suite • Steel insulated front doors • Two bow windows like in model front • Sump pump • Electrical fixtures • "Wax free" linoleum & carpeting as shown in models.

OPTIONALS *(not included in base price)* — Court and lights • Wing wall • French doors • Shower doors • Circular drive • All side entrance garages • Copper caps

Sales Representative: Ray James
Office Phone: 643-7330 Model Phone: 879-1313
Entrance to Models on Square Lake Rd., East of Crooks
Model Hours: 1-8, Closed Thursday, Saturday 1-6

FROM $68,500

Lilley Pointe condominiums



7.875%* INITIAL INTEREST
RATE WITH BUILDER BUY DOWN ON SELECT MODELS

10.460% A.P.R. *Rate and incentives subject to change without notice

- Ranch, 2 Bedroom, 2 Bath Models
- Private Entrances
- GE Refrigerator, Stove, Dishwasher, Microwave, Washer & Dryer
- Cathedral Ceilings
- Carport



12-5 Daily
981-6550 (Closed Thursday)

SALES BY CENTURY 21, HARTFORD SOUTH, INC.

The Observer & Eccentric® Newspapers

CLASSIFIED ADVERTISING

REACH MICHIGAN'S FINEST MARKET





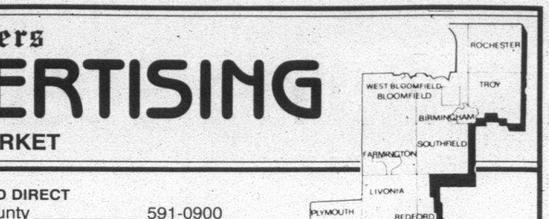

Where You Will Find...

Autos For Sale	SECTIONS	C,F
Help Wanted	SECTIONS	F
Home & Service Guide	SECTIONS	C,F
Merchandise For Sale	SECTIONS	E
Real Estate	SECTIONS	E
Rentals	SECTIONS	E

DIAL CLASSIFIED DIRECT

Wayne County	591-0900
Oakland County	644-1070
Rochester/Rochester Hills	852-3222
Fax Your Ad	953-2232

OFFICE HOURS:

YOU MAY PLACE A CLASSIFIED ADVERTISEMENT IN PERSON

8:00 A.M.-5:30 P.M. MONDAY-FRIDAY

Deadlines

For Placing, cancelling or correcting of line ads.

Publication Day	Deadline
MONDAY ISSUE:	5 P.M. FRIDAY
THURSDAY ISSUE:	5 P.M. TUESDAY

EQUAL HOUSING OPPORTUNITY

All real estate advertising in this newspaper is subject to the Federal Fair Housing Act of 1968 which makes it illegal to advertise "any preference, limitation or discrimination based on race, color, religion, sex, handicap, familial status or national origin or intention to make any such preference, limitation or discrimination." This newspaper will not knowingly accept any advertising for real estate which is in violation of law. Our readers are hereby informed that all dwelling advertised in this newspaper are available on an equal opportunity basis.

INDEX OF CLASSIFICATIONS

HOME & SERVICE GUIDE # 1-299
An alphabetical directory of all your service needs. See Above For Section.

REAL ESTATE FOR SALE # 300-364
302 Birmingham-Bloomfield
303 West Bloomfield-Orchard Lake
304 Farmington-Farmington Hills
305 Brighton, Hartland, Howell
306 Southfield-Lathrup
307 South Lyon, Milford, Highland
308 Sterling-Troy
309 Royal Oak-Oak Park
Huntington Woods
310 Wixom-Commerce-Union Lake, Walled Lake
311 Oakland County Homes
312 Livonia
313 Canton
314 Plymouth
315 Northville-Novi
316 Westland-Garden City
317 Redford
318 Dearborn-Dearborn Heights
319 Grosse Pointe
320 Homes – Wayne County
322 Homes – Macomb County
323 Homes – Washtenaw County
324 Other Suburban Homes
325 Real Estate Services
326 Condos
327 New Home Builders
328 Duplexes & Townhouses
330 Apartments
332 Mobile Homes
333 Northern Property
334 Out Of Town Property
335 Time Share
336 Southern Property
337 Farms
338 Country Homes
339 Lots & Acreage
340 Lake River Resort Property
342 Lake Front Property
348 Cemetery Lots
358 Mortgages/Land Contracts
361 Money to Loan-Borrow
362 Real Estate Wanted
364 Listings Wanted

COMMERCIAL/INDUSTRIAL SALE OR LEASE #365-372
365 Business Opportunities
366 Office Business Space Sale/Lease
367 Business & Professional Buildings Sale/Lease
368 Commercial/Retail
369 Industrial/Warehouse Sale or Lease
370 Income Property
371 Industrial Vacant Property
372 Investment Property

REAL ESTATE RENTALS # 400-436
400 Apartments
401 Furniture Rental
402 Furnished Apartments
403 Rental Agency
404 Houses
405 Property Management
406 Furnished Homes
407 Mobile Homes
408 Duplexes
410 Flats
412 Townhouses/Condominiums
413 Time Share
414 Southern Rentals
415 Vacation Rentals
416 Halls
417 Residence to Exchange
419 Mobile Home Space
420 Rooms
421 Living Quarters to Share
422 Wanted to Rent
423 Wanted to Rent – Resort Property
424 House Sitting Service
425 Convalescent Nursing Homes
426 Homes and Care
427 Foster Care
428 Homes for the Aged
429 Garages/Mini Storage

EMPLOYMENT/INSTRUCTION SERVICES # 500-524
500 Help Wanted
500 Help Wanted – Dental/Medical
504 Help Wanted – Office/Clerical
505 Food – Beverages
506 Help Wanted Sales
507 Help Wanted Part Time
508 Help Wanted Domestic
509 Help Wanted Couples
510 Sales Opportunity
511 Entertainment
512 Situations Wanted, Female
513 Situations Wanted, Male
514 Situations Wanted, Male/Female
515 Day Care
516 Elderly Care & Assistance
517 Summer Camps
518 Educational Instructions
519 Nursing Care
520 Secretarial Business Services
522 Professional Services
523 Attorneys/Legal Counseling
524 Tax Service

ANNOUNCEMENTS # 600-614
600 Personals
602 Lost & Found (by the word)
603 Health, Nutrition, Fitness
604 Announcements/Meetings/Seminars
606 Legal Notices
607 Insurance
608 Transportation/Travel
609 Bingo
610 Cards of Thanks
612 In Memoriam
614 Death Notices

MERCHANDISE # 700-735
700 Auction Sales
701 Collectibles
702 Antiques
703 Crafts
704 Rummage Sale/Flea Markets
705 Wearing Apparel
706 Garage Sale – Oakland County
707 Garage Sale – Wayne County
708 Household Goods – Oakland County
709 Household Goods – Wayne County
710 Misc. for Sale – Oakland County
711 Misc. for Sale – Wayne County
712 Appliances
713 Bicycles
714 Business & Office Equipment
715 Computers
716 Commercial-Industrial Equipment
717 Lawn, Garden, Farm & Snow Equipment
718 Building Materials
719 Hot Tubs, Spas & Pools
720 Farm Produce – Flowers, Plants
721 Hospital Equipment
722 Hobbies – Coins, Stamps
723 Jewelry
724 Camera and Supplies
726 Musical Instruments
727 Video Games, Tapes
728 VCR, TV, Stereo, Tape Decks
729 CB Radios, Cellular Phones
730 Sporting Goods
734 Trade or Sell
735 Wanted to Buy

PETS/LIVESTOCK # 738-749
738 Household Pets
740 Pet Services
744 Horses, Livestock Equipment

AUTOMOTIVE RECREATIONAL VEHICLES # 800-884
800 Recreational Vehicles
802 Snowmobiles
804 Airplanes
805 Boat Docks, Marinas
806 Boats/Motors
807 Boat Parts & Service
808 Vehicle/Boat Storage
810 Insurance, Motor
812 Motorcycles, Go-Karts, Minibikes
813 Motorcycles, Parts & Service
814 Campers/Motorhomes/Trailers
816 Auto/Truck, Parts & Leasing
818 Auto Rentals, Leasing
819 Auto Financing
820 Autos Wanted
821 Junk Cars Wanted
822 Trucks for Sale
823 Vans
824 Jeeps/4 Wheel Drive
825 Sports & Imported
852 Classic Cars
854 American Motors/Jeep
855 Eagle
856 Buick
858 Cadillac
860 Chevrolet
862 Chrysler
864 Dodge
866 Ford
872 Lincoln
874 Mercury
875 Nissan
876 Oldsmobile
878 Plymouth
880 Pontiac
882 Toyota
884 Volkswagen

WE ACCEPT

VISA MasterCard

PLEASE CHECK YOUR AD

The Observer & Eccentric will issue credit for typographical or other errors only on the first insertion of an advertisement. If an error occurs, the advertiser must notify the Customer Service Department in time to correct the error before the second insertion.

POLICY

All advertising published in The Observer & Eccentric is subject to the conditions stated in the applicable rate card, copies of which are available from the Advertising Department, Observer & Eccentric Newspapers, 36251 Schoolcraft Road, Livonia, MI 48150; (313) 591-2300. The Observer & Eccentric reserves the right not to accept an advertiser's order. Observer & Eccentric Ad-Takers have no authority to bind this newspaper and only publication of an advertisement shall constitute final acceptance of the advertiser's order.

HOME & SERVICE GUIDE

Call for more information 313-485-3900

LITHO PREPARATION SUPERVISOR

Michigan's largest commercial sheetfed and web printer offers an excellent opportunity for the qualified individual. A thorough knowledge of the latest film technology, including color scanning, stripping, camera, plate making and desk top, plus a minimum of two years of supervisory experience is required. Management skills a must. Excellent compensation and benefits package complement superb working conditions and facilities. Community provides exceptional atmosphere for work, family and recreation. Qualified individuals should call or write: Bryan Redman.

THE McKAY PRESS, INC.
Ph. (517) 631-2360 or 215 State Street
Midland, MI 48640

HOMEMAKERS!

We Need You at the Observer & Eccentric

CIRCULATION DEPARTMENT
591-0500 644-1100

Be "MONEYMAKERS" in your spare time!

Help pay off vehicle loans, mortgages, renovations, household purchases, vacations, etc., etc. Truck, van or station wagon a must. Available Monday and Thursday to drop off bundles of newspapers.

Call today or apply in person at
36251 Schoolcraft, Livonia, MI

An Equal Opportunity Employer

Homemakers

AIR TRAFFIC CONTROLLERS
MEN & WOMEN
$24,000 TO $65,000
•No Experience Required
•21 Years Of Age
•High School Diploma or GED
•U.S. Citizenship Required
•Full Pay While Training
•Positions Available In Local Area
FREE ORIENTATION!
Westin Hotel Renaissance Center
Jefferson Ave. Next To Joe Lewis Arena
And Cobo Hall-Downtown Detroit
Wed. Jan. 16th, 2:00PM and 7:00PM
Hi-Tech Research Corp.
#1 IN HELPING CAREERS TAKE FLIGHT

★ PART TIME TELLER ★

A leading financial institution is currently looking for part time tellers to work at any of 6 branch locations. Must be available for 4-5 weeks training and then be available for 2-3 days per week when assigned. Previous teller and/or cash experience a must.

Apply in person, Monday through Friday between 9:30 a.m. and 3:30 p.m. at:

Dearborn Federal Credit Union
Personnel Department
400 Town Center Drive
Dearborn, MI 48126
Equal Opportunity Employer

OPERATIONS SUPERVISOR

MIS Department is looking for an experienced Operations Supervisor to manage a 24 hour, 6 days/week system. Experience to an IBM 9370 with VSE, CICS, POWER and VSAM a must. We offer a competitive salary and benefit package. Non-smoking environment. Please send resume and salary requirements to:

BOX 226
Observer & Eccentric Newspapers, Inc.
36251 Schoolcraft
Livonia, MI 48151-0428

RELIABILITY & MAINTAINABILITY ENGINEER

Local systems integrator has an immediate opening for a reliability & maintainability engineer with a background in automated manufacturing systems and/or design. The successful candidate will be responsible for reliability & maintainability analysis and optimization of automated equipment designs using state of the art technologies.

A minimum 5 years experience in simulation or reliability analysis is a must as well as a bachelor's degree in engineering or equivalent.

The company is a well established fast growing organization with a solid future and excellent fringes. Salary commensurate with position and experience.

We are an equal employment company. Reply will be held in confidence.

BOX 214
Observer & Eccentric Newspapers
36251 Schoolcraft
Livonia, Michigan 48150

PLANT ACCOUNTANT

Leading manufacturer has a current opening for a plant accountant. The ideal candidate will possess a degree in accounting with 2-5 years experience in a manufacturing environment. Experience in cost accounting, expense budgeting and physical inventory desirable. PC skills and mainframe accounting package knowledge preferred.

Qualified candidates interested in a challenge send resume and salary history to:

PERSONNEL MANAGER

RED SPOT
550 South Edwin
Westland, MI 48185
Equal Opportunity Employer

500 Help Wanted

Architectural Mill Superintendent

Architectural woodwork mill seeks full time Shop Superintendent. Must have previous management, supervisory experience and knowledge of woodwork manufacturing processes. Good communication skills needed. Salary commensurate with skill and experience. Excellent benefits. Please call Jim Hess at 644-1100, ext. 215

Erb LUMBER CO.
BIRMINGHAM, MI
An Equal Opportunity Employer

ASSEMBLERS
Wanted immediately. Starting wage $5.00/hr. - will train. Permanent full time shift Mon.-Fri. 7:30am-3:30pm. Apply in person at Micro Craft, 41107 Jo Dr. Dr., Located N. of Grand River, E. off Meadowbrook in the Venoco Industrial Park. No phone calls!

ASSISTANT MANAGER
GROUP HOMES
Well managed Livonia area home serving developmentally disabled adults seeks enthusiastic individual skilled in staff supervision, client care, home operation. Afternoon shift. Competitive wages-excellent benefits. Call 10am-4pm: 454-1130

ASSISTANT MANAGER
Automobile rental company in need of responsible, organized, enthusiastic individual to manage rental office. Previous rental experience is preferred but not required. Immediate opening. Applicants apply at: Auto Club Leasing Co., 28801 Livernois, Warren, MI

ASSISTANT MANAGERS
CASHIERS
Full or part time. We have immediate openings for honest, hard working individuals. Experienced or not, we will train. Possibilities for advancement available. Flexible hours. Good starting wage. Apply in person at: Clark Oil, 27480 W. 7 Mile or 25133 Telegraph Rd.

ASSISTANT MANAGER TRAINEE
$1500/mo $
National Company is opening several new locations in the Metro/Detroit area. Need a few men and women to fill immediate positions. Can earn $375/week up to $500 to start. No experience necessary. Company will train. Excellent benefits. For appointment call, 422-8223

ASSISTANT PLANT FOREMAN
Packaging company in need of a self motivated person to supervise with packaging equipment, good communication and leadership qualities. This is a hands on position. Send resume to: Box 228 c/o 377 Amelia St., Plymouth, MI 48170, Attention: Shirley

ASSISTANT TEACHERS & Substitutes needed for Nursery/Child Care programs in Livonia and area. Call: 661-1000, ext. 252

BIRMINGHAM: General practioner needs part time attorney for legal research and general assistance. Please send resumes to: Box 228 c/o Observer & Eccentric Newspapers, 36251 Schoolcraft Rd., Livonia, Michigan 48150

AT&T ALARM DEALERS: Needs part-time telemarketers to set appointments for Sales Reps. Must be experienced. Hourly wages plus incentives. Hours 4pm to 9pm. Call John Kakos from 1-5pm. 557-0400

ATTENDANTS WANTED
Male & Female openings for full & part time positions. Apply in person, Colony Car Wash, 302 W. Ann Arbor Rd. Plymouth. 455-1011

ATTENTION HIGH SCHOOL STUDENTS
Booking $300-$800 per week? Would you like to make a lot more money? Call Ann Marie Stirling at Sales Dept. 626-4646

ATTENTION: Part-time marketing research positions open in Birmingham. No sales. Strictly research. Evening & weekend hours available. Call 540-5332

ATTENTION: RETAIL PEOPLE
Tired of long hours & 6 day work weeks? Positions available for retail management experienced people. 5 day work week, normal hours. Full benefits.
Employment Center Inc. Agency 569-1636

ATTENTION SUPERVISORS & Managers! National co. opening in Michigan. $3-$6,000/mo. immediate openings Call Now! 354-6327

ATTENTON - $$$
MANAGERS & SUPERVISORS
New company now taking applications. $3-$5K/mo. Immediate openings. Call Mr. Alexander 313-268-5250

AUTO MANAGER
Mechanic for areas owner. Immediate opening. Must be certified with extra labor and sales skills. Will consider experienced assistant manager or lead tech. Newer shop in Ypsilanti Area. Good pay plan. Call Bob at 473-0245 or 572-8900

ASSISTANT MANAGER - Experienced only. Own tools, apply in person at: Automotive Firestone, 280 W. Ann Arbor Rd. Plymouth 453-3900

AUTO MECHANICS
2 years minimum auto dealership or prototype mechanic experience required. State Certification all areas. Own tools a must. Experience with Ford computer systems and trucks equipment preferred.

WELDER FABRICATORS
Requires good blueprint reading skills with working experience in tig welding. Production of prototype parts and assemblies in steel and aluminum.

Full Benefits Package
Apply to:
ECS/ROUSH
11886 Market Street
Livonia, MI 48150
591-4352

Automotive Dept. Mgr.
$16-$19,500 Nat'l. chain
Top benefits! Bonuses!
Advancement! Need automotive department experience, college degree helpful but not required.
RBS ASSOCIATES AGY. 540-4130

AUTO TECHNICIAN
50/50 COMMISSION
• Paid Vacations
• Paid Uniforms
• State of the Art Equipment
• Training Reimbursement
If you own your own tools and have driveability & electrical experience please call John 553-5949

BAR PERSON
A new way to use your bar experience! Excellent income potential. Fun, atmosphere. Work in professional office. Hours flexible. Need congenial, enthusiastic, well groomed self-starter. Call Mr. Jones for appointment at 471-3188

ASSISTANT - Financial planning. Mature, licensed, agressive, technical. Insurance investment experience a plus. Salary, bonus, etc. Resume to: Metro, 1955 Hamlin, Rochester Hills, MI., 48309.

GET RESULTS
Classified Ads

ATTENTION TEMPORARY PERSONNEL
Find out why more people apply at GMS when they need work. We're shifting into high gear for the New Year.
Light Assembly - Canton
Packagers - Plymouth, Wayne, Belleville
Call Your Friends, Relatives or bring Someone with You. Help Us and We'll give you $50 for everyone who works 30 days.
General Management Services
14700 Farmington Rd., Suite 104
Livonia, MI 48154
427-7660
Not An Agency – Equal Opportunity Employer – Never a Fee

TECHNICAL/ADMINISTRATIVE

PERCEPTRON, INC. a leader in non-contact measurement systems, located in Farmington Hills is growing! As a result, we have the following openings:

SENIOR SOFTWARE DEVELOPMENT ENGINEER – Degreed or equivalent with 3-5 years experience using C and Windows. Pascal and networking (Ethernet) experience a plus.

SALES ENGINEERS – BSEE or BSME or equivalent required. Must have three years experience in selling capital equipment to the automotive industry.

PRODUCT DEVELOPMENT TECHNICIAN – Associates in Electronics or equivalent with two years experience working with prototyping and procurement of engineering materials.

MATERIALS COORDINATOR – Strong administrative skills required with shipping/receiving experience and a desire to learn and grow. Will train the right person.

Please submit resume or call in confidence to:

A. Grisham; Director Human Resources
Perceptron, Inc.
23855 Research Drive
Farmington Hills, MI 48335
(313) 478-7710
An Equal Opportunity Employer

PLANT ACCOUNTANT

Leading manufacturer has a current opening for a plant accountant. The ideal candidate will possess a degree in accounting with 2-5 years experience in a manufacturing environment. Experience in cost accounting, expense budgeting and physical inventory desirable. PC skills and mainframe accounting package knowledge preferred.

Qualified candidates interested in a challenge send resume and salary history to:

PERSONNEL MANAGER

RED SPOT
550 South Edwin
Westland, MI 48185
Equal Opportunity Employer

500 Help Wanted

AUTOMOTIVE
TIRE INSTALL/GENERAL SERVICE
Now accepting applications for full and part time. Applications. Will train the right individuals. Must have valid drivers license. Apply at: Belle Tire, Plymouth or call Mark: 453-5300

AUTO TECHNICIANS NEEDED
Goodyear service center expanding again in need of experienced technician looking for excellent income and advancement opportunities.
Inquire morning (Canton).
MARCH TIRE COMPANY
454-6440

BEARINGS
Applications or sales engineers needed for Metro District. Excellent compensation & benefits. Call Sam or send resume to:
MANAGEMENT RECRUITERS OF ANN ARBOR
2929 Plymouth Rd., Suite 202
Ann Arbor, MI 48105
769-1720

BECOME A KINDER CARE PROFESSIONAL
Kinder Care provides excellent benefits like, paid vacation, health, life & dental insurance and competitive salarys. Full time position available. Duties include teaching preschool & driving a van. Must be 21 or apply at Kinder Care Learning Center, 45600 Joy Rd., Plymouth. 981-4170 455-0580

BORING MILL Develeg Operator
Fully experienced for tool and fixture work. Apply in person at: Marco Precision Tool, 12400 Merriman Rd., Livonia

BRANCH MANAGER
$375/week $
National company needs men and women to open several new branches throughout Metro/Detroit area. We need managers immediately. $1500/month and up to start. Company training. Excellent benefits. Call interviewer at 422-8223

BRIDGEPORT OPERATOR
Experienced with casting set up and fixturing. Advance to CNC. Overtime. Benefits, profit sharing.
Livonia 474-5280

CARPENTER - must have 5-10/yrs experience in finish work. Must have own vehicle & tools, full benefits. Contact 288-6300

CARPET SHAMPOOER
Local company has several permanent full time positions for men & women. Paid training. Advance to pay is $225 week, Co. training if accepted. Excellent benefit compensation opportunity. Applicant must have valid care desire to work. Neat & clean appearance. Call for an interview.
Bank Financing Corp. 427-4442

O & G BUILDERS
Licensed. Remodeling & additions. Reconditioned, like-new, & hauling insured, free estimates. 477-2805

WEST WAYNE Home Improvements! Specializing in aluminum storm doors, siding, gutters, kitchen, bathroom & more. Free estimates Jerry Perusse 729-6466

39 Carpentry
ABSOLUTELY ALL HOME REPAIRS
Installations, Remodels, Finished Basements, Attics, Decks & Baths.
HANDYMAN JOE
Insured. Free estimates 624-7879

A PRICE YOU CAN AFFORD!
G. B. Const. 261-4523
• No Job Too Small or Too Big
Dry Wall, Suspended Ceilings
Wall Paneling, Floors, Basements
Bath Repairs (Since 1974)

BARRY'S CARPENTRY SERVICE
10 Yrs. Exp. All Home Repair. Kitchens, baths, basements. Free Est. Work guar. Winter rates. 476-8559

Beautiful Finished Basements
Additions, kitchens & bathrooms. Electrical, plumbing. Lic., Ins. Financing Available References. Free Estimates.

462-2353

500 Help Wanted

CASHIER WANTED
Full time
Apply Liberty & More
Livonia Mall, 476-7373

CATALOG CALLS
Do you want $7-$8/hr? How about a great office environment with your own desk. We need full time people to answer incoming calls from customers responding to our nationally advertised products. Complete training plus benefits in a luxurious computerized office. Call 351-8700

CHANGE YOUR LIFE!
Start a new career in real estate today. Call Erin Walsh at 354-3600
REAL ESTATE ONE

CHURCH ORGANIST/Director
Full time for Southfield church. Call Marion evenings: 661-1579

CIRCUIT BOARD assembly/solderers. Experience necessary. Busy suburban plant. Call Julie at UNIFORCE 473-2931

CLEANING PERSON
to work full time in small furniture store. Benefits after 90 days. Please apply in person at: Furniture Land, 30900 Grand River, Farmington Hills

CLEANING PERSONNEL
HUDSON'S
Northland
Westland
Fairlane
Part-time Mornings
6am Start
Flexible hours allow you to earn extra money. Work around your children's and homemakers' life offer:

• EMPLOYEE DISCOUNT
• Competitive Wage
• Paid Holidays
• Paid Birthday
• Complete Training
• Savings Plan

Apply during normal business hours, Monday – Saturday, at the HUDSON'S Package Pick-Up. Ask for CLEANING PERSONNEL. NO PHONE CALLS, PLEASE! We are an Equal Opportunity Employer.

CLEANING PERSON
Part time position available evenings. Southfield location. Must have previous custodial experience. Call before 11am 352-0379

COLLECTORS
Attention! Ketchum Collectors have the opportunity for you to earn $25,000 plus in wages, commissions, and benefits. Are you tired of the rising duties and no commission? Does management take accounts away from you to avoid paying you commission? Is lack of training causing you to fail? If you have at least 6 mo. of experience with a collection agency, we would like to interview you for a professional career opportunity. Become part of a growing progressive company. We require collectors to type a minimum of 20-25 wpm. No phone calls please. For an appointment, qualified applicants should call 538-8266 E

COMPUTER OPERATOR
Small, growing Dearborn with MSDOS PC networking, needs mature individual with computer experience. Some programming required. Transportation necessary. Flexible hours. Good pay – benefits. Start immediately. Send resume to: 15011 Michigan Ave, Dearborn, MI. 48126

Computer Operator
Life Insurance Company located in Plymouth has immediate opening for a Computer Operator with 1 yr. of "hands-on" experience. IBM mid range experience a plus! Excellent working conditions. Please submit resume to our office:
Personnel Department
MUTUAL OF DETROIT
333 Plymouth Road
Plymouth, MI. 48170
(313) 453-8500

COMPUTER PROGRAMMER
Growing software company, looking for energetic individual with working knowledge of RBase 3.1 and DOS 3.3.1o develop custom programs. Individual will take over responsibility for production scheduling and the IT inventory system used. Excellent compensation and benefit package.
Send resume to: Leigh Rodney, Detroit Forming Inc., 1100 W. Eight Mile, Southfield, MI. 48075.

COMPUTER TECHNICIAN - Shop/field work with monitor repair experience. Knowledge of IBM and compatables. MS DOS a must. Salary commensurate upon experience. Send resume to: Computer Repair Center, 25946 W. 7 Mile, Redford.

CONSTRUCTION - $8-$15/HR
Will Train 557-2300
Call Today
Fee $95.00 MI Agency

COOK - PART TIME
Prior work with seniors helpful. Good wages. Farmington area. Contact Mrs. Troyer at 473-7181

COORDINATOR for Adult and Community Education Programs. Must hold Michigan Certification as secondary teacher & counselor. Experience given for experience with Adult Education and/or community programs. Qualified persons should apply, by letter, to Dr. Jan Wilson, Director, Adult Education Supervisory, Troy School District, 4675 Square Lake Rd., Troy, MI. 48098.
An Equal Opportunity Employer
Affirmative Action Employer

110 Housecleaning
DEPENDABLE
Housecleaning. Reliable Service. Call Sharon 471-3388

165 Painting/Decorating
BRUSH PAINTING CO
Interior/Exterior Specialists
Work Guaranteed. Lic. & Ins. Free Estimates.Low Prices. 534-1704

CALO'S
Custom Painting Company Inc.
We Are #1 In Value & Total Painting
Our Reputation Speaks For Itself
Call Now For Free Estimate
For Your Satisfaction – Free Est.
Ask Us About Our Guarantee

478-4398
CUSTOM PAINTING & STAINING
Interior & Exterior
Neat precise & timely.
Free est. Mike 722-0685

European Touch
WALLPAPER - PAINTING
GLAZING - MARBLIZING
FREE ESTIMATES 557-0155

879-2300
Fantastic Prices
50% Off
Estimate Today - Paint Tomorrow
Call Now For Free Estimate
COMPLETELY INSURED
All work fully guaranteed
FREE ESTIMATES
425-9805 • 229-9885
• 887-7498 •

GUTTER & SON PAINTING
Int./Ext. Residential. Min. charge rates, 30/yrs. experience.
Call Jim 427-7332

PAINTING BY MICHAEL. Highest quality. Interiors. Staining. Stucco. Plaster. Wallpaper removal. Free Estimates. Repair. Free Estimates. 349-7499

PAINTING
Quality work, experienced workmanship. Plaster repair. References.
Call Bob 348-4434 or 344-1332

PAINT & STAINMASTERS
Michigan's preeminent painters. Call us, we understand the true value of you as our customer. John 274-6782

PRECISION PAINTING, INC.
• Interior/Exterior
• Commercial-Residential
• Staining - Power Washing
• Dry Wall - Plastering
• Wallpapering/Removal
• Free Estimates

683-8470

QUALITY PAINTER
Neat, Reasonable & Insured
Drywall & Plaster Repairs
Work Alone. Parents Available.
584-6249 FREE ESTIMATES

SHUFFLER'S Painting & Decorating. Residential, Commercial, Industrial. Lic. & Ins. 591-5236 or 531-6718

STARVING PAINTER
INTERIOR PAINTING SPECIALIST
(Journeyman with 20 years exp.)
Drywall, Plaster, Repair
Your satisfaction Guaranteed
OR NO PAYMENT!
Average Room from $50
All Work Done By Me
IVAN 533-3445

22 Yrs. & Still Painting!
Fast & neat. Mainly Res. If you want it done yesterday, call us. 476-8106

178 Photography
TIRED OF COOKIE Cutter Wedding Photography where all you get is the back side? So am I and I have a better idea. Call me for more info & to see some of my work. I want to make your album unique. Call Bryan 584-2340

WEDDING PHOTOGRAPHY
REASONABLE RATES
QUALITY WORK
CALL GEORGE 459-2286

200 Plastering
★ A-1 PLASTERING & DRYWALL ★
Dust Free Repairs. Free Est.
Water Damages, Texture, Patch Free
SMALL JOBS WELCOME
Lic. & Ins. 31 yrs. exp. 478-7949

JACK'S WALL REPAIR
Specializing, in dust free drywall & plastering. Commercial & residential. Small jobs welcomed. 462-2550

200 Plastering
PLASTERING & DRYWALL
Repairs, additions, new work
All work guaranteed
State Lic. 3486244? 474-0727

215 Plumbing
AALEN PLUMBING
CALL JIM: 421-7433
20 years exp. Dependable/prompt
Low prices! Sr. Discounts. Free Est.
Mick Gavin, 537-3489

CALL SAM'S PLUMBING.
Water heaters. Sump pumps Disposals, Faucets, Repairs. Sewers cleared or replaced
Lic. & Ins. 981-0660

SOUTHFIELD - 557-6611
FARMINGTON - 477-0864
TROY - 689-1100

AL'S HOME REPAIR
All Plumbing Work. No Job Too Small. Service Charge $25.00
24 hr. Service. Call Al, 533-3193

J. B. TILE COMPANY
QUALITY CERAMIC TILE
Fully Licensed & Insured
For Estimates, call Jim 526-4840

273 Tree Service
A-1 CONNOLLY TREE SERVICE
Tree Removal, Trimming, Stump Removal & Land Clearing. Lic. & Ins. - Free est. 482-6517

AAA NATIONAL TREE & STUMP
Removal, Trimming, Topping
INSURANCE - LOW RATES
FIREWOOD/LOGS 538-0671

A-1 ANDREW TREE SERVICE
Tree & Stump Removal
Trimming & Topping. Free Estimates
Call Andy 459-4855

277 Upholstery
ABOVE AVERAGE UPHOLSTERING
We believe average prices, for extraordinary materials. 33 years experience
Oak Upholstery 459-5588

J. C. S UPHOLSTERING
Home & office furniture, boat interiors, furniture repair. Free Estimates
421-7746 534-3077

Make Your Old Furniture Look' New!
Quality Custom Upholstering
Fast Service, Low Prices, Free In Home Estimates 981-1400

284 Wallpapering
ALL OUR WORK GUARANTEED!
Papering, Stripping & Hanging
Plastering & Painting. Exp. Lic.
Call Joe or Karen 422-5872

ALLOW A WOMAN'S TOUCH
Wallpapering & Painting
• FREE ESTIMATES •
Call Kathleen 471-4548

All Right Its Time To Do It Right.
WALL TO WALL COVERING
RUTH: 261-5388
JOAN: 420-2724

B & J WALLPAPERING
25 Yrs. Exp. Reasonable.
459-0389

AUTOMOTIVE
Repairs, Inland or Spray. Texturing. Acoustical Cel. Lic. Guar. 30 Yrs. Exp. 543-0712 682-7543

DRYWALL TAPING, REPAIR
Plaster repair. Painting
Free estimates
Rob: 525-8254

500 Help Wanted

CIVIL ENGINEERING TECHNICIAN
For part time position in Plymouth. Experience in CAD and civil site drafting necessary. 459-9160

CLEANING CUSTODIAN
Couples needed. Mon.-Fri., 3 hours per night $355 per month. Savings Bond & bonus. Farmington, 13 & Middlebelt 583-2960

CLEANING HELP NEEDED
RESIDENTIAL/DAYS
SUBURBAN PROFESSIONAL CLEANING
...is growing again.
We need a few enthusiastic people to join our team.
360-2030

CNC LATHE OPERATOR
Familiar with SPC, some programming. Send resume to P. O. Box 297, Brighton, MI 48116

LOTUS 1-2-3 Macro Programmer
Expanding service corporation seeks individual, flexible scheduling. Call 557-0322

COMPUTER ASSISTANT
using IBM PC. Minimum 3 years college. Part time. W. Bloomfield 737-0628

COMPUTER OPERATOR
Part time/full time. Computer Network. Ideal for college student or retiree. Approximately 15 hours per week. Call Judy 356-5555

COMPUTER OPERATOR
Small, growing Dearborn with MSDOS PC networking, needs mature individual with computer experience. Some programming required. Transportation necessary. Flexible hours. Good pay – benefits. Start immediately. Send resume to: 15011 Michigan Ave, Dearborn, MI. 48126

Computer Operator
Life Insurance Company located in Plymouth has immediate opening for a Computer Operator with 1 yr. of "hands-on" experience. IBM mid range experience a plus! Excellent working conditions. Please submit resume to our office:
Personnel Department
MUTUAL OF DETROIT
333 Plymouth Road
Plymouth, MI. 48170
(313) 453-8500

COMPUTER PROGRAMMER
Growing software company, looking for energetic individual with working knowledge of RBase 3.1 and DOS 3.3.1o develop custom programs. Individual will take over responsibility for production scheduling and the IT inventory system used. Excellent compensation and benefit package.
Send resume to: Leigh Rodney, Detroit Forming Inc., 1100 W. Eight Mile, Southfield, MI. 48075.

COMPUTER TECHNICIAN - Shop/field work with monitor repair experience. Knowledge of IBM and compatables. MS DOS a must. Salary commensurate upon experience. Send resume to: Computer Repair Center, 25946 W. 7 Mile, Redford.

CONSTRUCTION - $8-$15/HR
Will Train 557-2300
Call Today
Fee $95.00 MI Agency

COOK - PART TIME
Prior work with seniors helpful. Good wages. Farmington area. Contact Mrs. Troyer at 473-7181

COORDINATOR for Adult and Community Education Programs. Must hold Michigan Certification as secondary teacher & counselor. Experience given for experience with Adult Education and/or community programs. Qualified persons should apply, by letter, to Dr. Jan Wilson, Director, Adult Education Supervisory, Troy School District, 4675 Square Lake Rd., Troy, MI. 48098.
An Equal Opportunity Employer
Affirmative Action Employer

110 Housecleaning
CLEANING SERVICES
"You're the Boss" Residential cleaning on regular or 1 time basis. Call Diane for free est. 522-0640

COMPLETE CLEANING
We care about your home & office
We can clean/paint/wallpaper
S.C.C. 546-9044

HOUSECLEANING BY RITA
Days or Evenings Available.
Experienced & References.
Negotiable rates! 478-4499

JUST FOR THE HOME
Call 272-0420
We strip & refinish floors professionally. Clean & deodorize basements. Do home repairs. Garage cleaning. Special on general house cleaning. Two room special cleaning special:

In-House or Suburban Maid Service
Call 538-3336

T.J. SERVICES INC
Cleaning & General Maintenance. Residential & commercial. Reliable Reasonable. Fully Bonded. Call Tim at: 729-4693

114 Income Tax
INCOME TAXES done for small business or individual by an experienced preparer. Reasonable rates. Call Laura: 422-8737

117 Insulation
BLOWN IN OR ROLLED
Attics, walls, crawl spaces
Also all types of venting
WOLVERINE SHEET METAL
Lic & Ins - 351-9050

123 Janitorial
A-1 JANITORIAL FLOORS INC.
Residential, Commercial, Industrial & Apartment Complexes. Free Est. 351-4340

Hills Janitorial Service
Commercial & Residential
478-6989

142 Linoleum
PRECISION FLOORS
LINOLEUM TILE & HARDWOOD
Installation, repair & removal
For free est. call Rob at: 425-0866

150 Moving & Storage
BOS MOVING & SERVICE INC.
We Size and Move Anything
Short Notice Service
Free Estimates Insured 682-9172

D & J MOVING & HAULING
Home & Office Moving. Garage & Debris Removal. Quick Efficient & Reliable. Free Est. 454-0650

EXODUS MOVING LINE
local, long distance & residential. Quality move, low price, $40/hr Special: $30 apt. 477-0600

INDEPENDENT MOVING
Free Estimates Insured
Licensed MPSC L-19870
Courteous, Careful & Competent
LOW RATES 548-0125

152 Mirrors
CUSTOM MIRRORED WALLS
Bi-fold doors & mirrors/glass
Insulated glass - Discount prices
682-1957 559-1309

165 Painting/ Decorating
A BETTER JOB
REASONABLE RATES
SHUR PAINTING
Interior - Exterior Staining
Drywall & plaster repair
Spray textured ceilings
Paper Removal
Aluminum Siding Refinishing
Your Satisfaction guaranteed
with a 3 yr. written warranty
FREE Appraisal 421-2241

ANDERSON PAINTING
You need it painted & we need the work! References
Lic. 548-0514

A & R SUPERIOR PAINTING

500 Help Wanted

ENGINEER/CUTTING TOOLS
Minimum 2 years experience in the design of cutting tools.
Full benefits, including 401K
Dixie Corporation 583-7850

ESTIMATOR
Southwestern Wayne county automotive supplier offering excellent opportunity to positive energetic estimator. Must have 2 year minimum molding background in rubber or plastics industry. Candidate should possess excellent math, communication & organizational skills. Must be computer literate with blue print reading ability. High school diploma required with some college preferred. Excellent benefits package available. Salary commensurate with experience. Qualified candidates may send resume with salary requirements to:
PO Box 309
Belleville, MI 48111
Attn: Human Resources

EXPEDITOR
Our Purchasing Dept. has an immediate opening for an Expeditor with manufacturing background. Include heavy customer/vendor contact by phone and faxing. Knowledge of atmospheric components for affiliate and data entry work. The qualified candidate should have initiative and be a self starter. Please resume WITH SALARY REQUIREMENTS or apply in person at:
Human Resources Department

AMERICAN YAZAKI CORPORATION
6700 Haggerty Road
Canton, MI 48187
No Phone Calls Please
An Equal Opportunity Employer

EXPERIENCED COMBINED Processor/Packer Operator needed for Southfield non-conforming mortgage firm. 569-3453

EXPERIENCED TELEPHONE Solicitors for home improvements. Salary + commission. Call for Don or Cliff 278-9222

FACTORY JOBS
in Northville and nearby plus overtime. Must be between 18-21 years old. Call in Wayne County (not Detroit). Call 464-1660
Security Personnel & Training Design
An Equal Opportunity Employer

FILE CLERK - position needed for Southfield Medical Clinic. Experienced preferred. Typing. 569-5144 ext. 43

FINANCIAL AIDE ADMINISTRATOR
Must be thoroughly experienced in Title IV, HEA, Pell Grants, and organizational skills essential.
Flexible work schedule required. Call or write: Liddie Kennedy,
Art Center Management Institute
21700 Northwestern Highway,
Southfield, MI 48075.
552-6613

FITNESS INSTRUCTOR needed for West Bloomfield health club. Knowledge & experience in resistance & aerobic training required.
Call Al or Dave at 661-5214
Mechanical Engineer - structural steel fabricator has need for an experienced, self motivated individual with strong knowledge in conveyor component manufacture & related industry required. Send resume & salary requirements to: Hi-Lo Products, P.O. Box 97, Wayne, MI 48184

HOLIDAY INN
is looking for a Telephone Housemen, dining room servers (am-pm). Bus people for refreshment center. Part time. Holiday Inn. Livonia West, 17123 Laurel Park Dr. N. Livonia, Michigan 464-1300
Ask for Jerry. 427-3310

FOLIAGE TECHNICIAN - Own transportation, over 18, high school. Part time. Full time..start at 6am, $5.50/hr. plus mileage. 255-0050

FULL TIME EVENINGS
ASSISTANT MANAGER TRAINEE
Enthusiastic individual to help run expanding restaurant. $500 a week.
Ask for Jim 427-9348

WAKED-FED-CLOTHED CLEANERS for large established heating & cooling company. Good pay & opportunity for advancement. Will train right individuals. For interview call Jerry or Tim at 478-5028

FURNITURE ROAD SERVICEMAN - Must be work oriented, clean cut and upholstery, full time, benefits. Do not call if you are not experienced! 945-9380.

GENERAL SHOP HELP
Must have hand tools.
$5 per hr. Apply within.
34318 Glendale, Livonia.

GIFT & T SHIRT REP wanted for southeastern Michigan, call collect 616-784-2426

GOLF ORDER DESK
How Shout: getting paid $7-$8/hr. plus benefits for doing something you love! We need full time people to answer incoming calls from customers responding to our nationally advertised golf products in a catalog. Complete training on all the latest golf equipment. 851-8700

GRAPHIC ARTIST: Working knowledge of Pagemaker Software, Illustrator helpful. Communicate with experience. 427-8980

GRINDER - THREAD GAGE
experienced on Excello 31, 33, or 35. Good benefits. Radford Area 533-6200

GROUNDS CREW SUPERVISOR
Experienced golf course maintenance or landscape supervision a plus. Ability to supervise a staff of 10. Salary commensurate with experience. Send resume to P.O. Box 606, Franklin, MI. 48025.

GROUNDSKEEPER needed for cemetery operation located in Northville. Experience helpful. Call Mon-Fri. from 9-11. 349-6845

GROUP SERVICE REP
Leading employee benefit consulting firm, has an opening for group service rep. Experience in health insurance REQUIRED. This position is challenging & fast paced. Candidate must be a liaison between group policy holders and insurance carriers. Conducting employee meetings, proofing agreements/contracts, advising on legislative issues, etc. The successful candidate will be professional, organized & possess excellent problem solving skills. Exceptional communication skills are also essential. Forward resume & salary requirements to: Group Service Manager, PO Box 7007, Troy, MI 48007-7007.

GUARANTEED INCOME PROGRAM $25,000 minimum. Commercial. Get a fast start to success with effective and complete training. Professionalism makes a difference! CALL TERRY AT 326-2000
Real Estate One, Inc. Westland

GYMNASTICS TEACHERS
Pre-school & Recreational.
Ballet instructor for Saturdays
Rochester area 852-7950

ANTONIO'S OF ITALY
31455 Southfield Rd., needs man's hair stylist. Some clientele. Some guarantee. 642-6544

EXPERIENCED DYNAMIC
Hairdresser - Treat your clients to one of Birmingham's newly renovated salons. Excellent pay plan. Great location. Roxie's Salon, join the excitement. 644-7710 855-7829

HAIR DESIGNER - MANICURIST
Progressive salon, with experienced designers willing to share their expertise, has 2 full time positions open for Color Technician & Manicurist. Must be assertive & talented. Great commission & great opportunity for someone new to hair industry or already established.
471-6100 478-7848

HAIR DRESSER - FULL TIME
Needed for Southfield Salon. Some clientele preferred. 60% commission. 464-7648 353-0670

HAIR DRESSER
Motivated, Clientele waiting. Paid vacation, benefits. Great atmosphere in Plymouth. 453-5090

HAIR STYLING SALON
Major Mall, Livonia area seeking mature, current or prior Cosmetology/Hair Management Training program. Salary and benefits. 559-8649

HAIR STYLIST, BARBER or Beautician - wanted at very busy shop. Clientele waiting. The name of the shop is Shane's Your Hair
27726 Plymouth Rd., Livonia.
Ask for Joanne 425-5440

500 Help Wanted

HAIR DRESSERS/NAIL TECHS
Experienced, client-focused, enthusiastic, needed for new Troy Salon. Generations Salon, 680-1110

HAIRSTYLIST
with clientele for Troy Salon. We pay high commission or chair rental.
Call 689-5890

HAIR STYLIST/MANAGER
Experienced only! Please call for family oriented salon in Canton. Salary + commission. Call Kathy: 981-6196

HAIRSTYLIST - NAIL TECHS
We're expanding, outstanding working conditions. Farmington Hills. 932-2160

HAIRSTYLISTS
Duke's Hairstyling Center - Full or part time. Clientele waiting. Redford/Livonia area.
Call Bonnie 937-3244

HAIR STYLISTS in Rochester. Experience the difference a great salon can make. You must desire success to achieve it. 652-7200

HAIR STYLISTS.
Licensed. for waiting clientele. Full or part time. Artiste Wonderland 427-1380 Mastercuts 425-8516

HAIR STYLISTS NEEDED - Experienced, full time for Arnold Home, Birmingham area, atmosphere components for affiliate and data entry work. The qualified candidate should have initiative and be a self starter. Please resume WITH SALARY REQUIREMENTS or apply in person at:
Human Resources Department

AMERICAN YAZAKI CORPORATION
6700 Haggerty Road
Canton, MI 48187
No Phone Calls Please
An Equal Opportunity Employer

EXPERIENCED COMBINED Processor/Packer Operator needed for Southfield non-conforming mortgage firm. 569-3453

EXPERIENCED TELEPHONE Solicitors for home improvements. Salary + commission. Call for Don or Cliff 278-9222

FACTORY JOBS
in Northville and nearby plus overtime. Must be between 18-21 years old. Call in Wayne County (not Detroit). Call 464-1660
Security Personnel & Training Design
An Equal Opportunity Employer

FILE CLERK - position needed for Southfield Medical Clinic. Experienced preferred. Typing. 569-5144 ext. 43

FINANCIAL AIDE ADMINISTRATOR
Must be thoroughly experienced in Title IV, HEA, Pell Grants, and organizational skills essential.
Flexible work schedule required. Call or write: Liddie Kennedy,
Art Center Management Institute
21700 Northwestern Highway,
Southfield, MI 48075.
552-6613

FITNESS INSTRUCTOR needed for West Bloomfield health club. Knowledge & experience in resistance & aerobic training required.
Call Al or Dave at 661-5214
Mechanical Engineer - structural steel fabricator has need for an experienced, self motivated individual with strong knowledge in conveyor component manufacture & related industry required. Send resume & salary requirements to: Hi-Lo Products, P.O. Box 97, Wayne, MI 48184

HOLIDAY INN
is looking for a Telephone Housemen, dining room servers (am-pm). Bus people for refreshment center. Part time. Holiday Inn. Livonia West, 17123 Laurel Park Dr. N. Livonia, Michigan 464-1300
Ask for Jerry. 427-3310

FOLIAGE TECHNICIAN - Own transportation, over 18, high school. Part time. Full time..start at 6am, $5.50/hr. plus mileage. 255-0050

FULL TIME EVENINGS
ASSISTANT MANAGER TRAINEE
Enthusiastic individual to help run expanding restaurant. $500 a week.
Ask for Jim 427-9348

WAKED-FED-CLOTHED CLEANERS for large established heating & cooling company. Good pay & opportunity for advancement. Will train right individuals. For interview call Jerry or Tim at 478-5028

FURNITURE ROAD SERVICEMAN - Must be work oriented, clean cut and upholstery, full time, benefits. Do not call if you are not experienced! 945-9380.

GENERAL SHOP HELP
Must have hand tools.
$5 per hr. Apply within.
34318 Glendale, Livonia.

GIFT & T SHIRT REP wanted for southeastern Michigan, call collect 616-784-2426

GOLF ORDER DESK
How Shout: getting paid $7-$8/hr. plus benefits for doing something you love! We need full time people to answer incoming calls from customers responding to our nationally advertised golf products in a catalog. Complete training on all the latest golf equipment. 851-8700

GRAPHIC ARTIST: Working knowledge of Pagemaker Software, Illustrator helpful. Communicate with experience. 427-8980

GRINDER - THREAD GAGE
experienced on Excello 31, 33, or 35. Good benefits. Radford Area 533-6200

GROUNDS CREW SUPERVISOR
Experienced golf course maintenance or landscape supervision a plus. Ability to supervise a staff of 10. Salary commensurate with experience. Send resume to P.O. Box 606, Franklin, MI. 48025.

GROUNDSKEEPER needed for cemetery operation located in Northville. Experience helpful. Call Mon-Fri. from 9-11. 349-6845

GROUP SERVICE REP
Leading employee benefit consulting firm, has an opening for group service rep. Experience in health insurance REQUIRED. This position is challenging & fast paced. Candidate must be a liaison between group policy holders and insurance carriers. Conducting employee meetings, proofing agreements/contracts, advising on legislative issues, etc. The successful candidate will be professional, organized & possess excellent problem solving skills. Exceptional communication skills are also essential. Forward resume & salary requirements to: Group Service Manager, PO Box 7007, Troy, MI 48007-7007.

GUARANTEED INCOME PROGRAM $25,000 minimum. Commercial. Get a fast start to success with effective and complete training. Professionalism makes a difference!
CALL TERRY AT 326-2000
Real Estate One, Inc. Westland

GYMNASTICS TEACHERS
Pre-school & Recreational.
Ballet instructor for Saturdays
Rochester area 852-7950

ANTONIO'S OF ITALY
31455 Southfield Rd., needs man's hair stylist. Some clientele. Some guarantee. 642-6544

EXPERIENCED DYNAMIC
Hairdresser - Treat your clients to one of Birmingham's newly renovated salons. Excellent pay plan. Great location. Roxie's Salon, join the excitement. 644-7710 855-7829

HAIR DESIGNER - MANICURIST
Progressive salon, with experienced designers willing to share their expertise, has 2 full time positions open for Color Technician & Manicurist. Must be assertive & talented. Great commission & great opportunity for someone new to hair industry or already established.
471-6100 478-7848

HAIR DRESSER - FULL TIME
Needed for Southfield Salon. Some clientele preferred. 60% commission. 464-7648 353-0670

HAIR DRESSER
Motivated, Clientele waiting. Paid vacation, benefits. Great atmosphere in Plymouth. 453-5090

HAIR STYLING SALON
Major Mall, Livonia area seeking mature, current or prior Cosmetology/Hair Management Training program. Salary and benefits. 559-8649

HAIR STYLIST, BARBER or Beautician - wanted at very busy shop. Clientele waiting. The name of the shop is Shane's Your Hair
27726 Plymouth Rd., Livonia.
Ask for Joanne 425-5440

500 Help Wanted

INSTALLATION/SERVICE
Company specializing in filing & storage systems is now accepting applications for an Installation/Service person. Duties include maintenance, installation & service of shelving, filing systems & equipment. Qualified applicants should have good mechanical & problem solving abilities.
Dependable transportation a must!
Experience only! Please call
SCOT SORENSON 522-2035

INSURANCE
Claims Adjustor (inside).
Auto, PIP. No fee.
B. HALPENSTEIN
424-8470

INSURANCE
If you are an experienced personal or commercial lines Customer Service Rep, underwriter, claims adjuster or successful producer, we would like to help the insurance agencies & companies in the metro area find you! FEE PAID.
Ann Bell Personnel, Inc.
30800 Telegraph Rd., Suite 2835
Birmingham 48010 540-3355

INVENTORY COORDINATOR
Computer maintenance organization is seeking an inventory coordinator. Prior inventory experience preferred. Knowledge of computer hardware components is desired. Please send resumes with salary requirements to: Virtual Maintenance, Inc. 2946 Waterview Dr., Rochester Hills, MI., 48309, attention Ron.

ITINERANT TEACHER
Of The Speech & Language Impaired
Baccalaureate Degree, Valid Michigan Teacher's Certificate, Knowledge of Teaching Strategies, Language Impaired, MDE SB endorsement. Send letters of application/resumes and credentials/transcripts to arrive on or before February 1, 1991 to:

Ms. Cheryl Gambrell
Director of Personnel
Wayne County Regional Educational Service Agency
33500 Van Born Road
Wayne, MI 48184
An Equal Opportunity Employer

JANITORIAL/HOUSEKEEPER
Needed. Must be dependable, Apply in person at: 100 Hazelcrest, Hazel Park. 542-5386

JANITORIAL - Lone Pine & Orchard Lake Rd. area. 9-10 hrs/week, weekly. Call & leave message 398-9523

JANITORIAL Supervisor/Crew Leader - 3 years experience. Farmington Hills, Southfield area. Call 965-7755

JOBS! JOBS! JOBS!
50 Telemarketers Needed
Evening Work
Call Wolverine
358-4270

KEYPUNCH & Vantage Operators - Days and afternoons available. Full time position. Must be experienced. Excellent benefits. Contact Robert Detroit Savings Bank
10962 Middlebelt, Livonia
An Equal Opportunity Employer

KITCHEN HELPER
for retirement community - part time. Apply in person, 11525 Farmington Rd., Livonia 425-3050

KNITTERS
Knit a sweater in your spare time.
591-7722

LAMINATE CABINETMAKER.
Counter Top Laminator & Cutout Person needed. Experienced. Benefits Please call. 477-1515

LANDSCAPER NEEDS IMMEDIATELY
• Sales Personnel
• Construction Foreman
• Landscape Designer
• Landscape Estimator
• Irrigation Personnel
(Sales, Foreman, Designer)
We offer top wages, medical, dental, vacation pay, bonus and expense account to qualified personnel. Must be aggressive & experienced.
Send resume to:
Combs Nursery
50145 Ford Rd.
Canton, MI 48187
or call 313-495-1700

LEASING CONSULTANT
Westland area. Full time, afternoons, eves. & weekends. Gen-

500 Help Wanted

LOOK
A thirty five year old firm is seeking four highly motivated individuals with outgoing personalities to join our winning team!!

WE OFFER
• A fun atmosphere
• Excellent advancement opportunities
• Paid training, full-time pay
• Salary + commission

For more information on how you can get on this gigantic growth opportunity ... contact Mr. Allen at
462-9209

LUBE TECHNICIAN
Livonia area. Experience preferred. Apply in person: Jiffy Lube., 11900 Middlebelt, Livonia. 464-1300

MACHINIST
For engine and turret lathe. Dependable with 3 yrs. experience. Salary Inc. 42330 Ann Arbor Rd., Plymouth. 453-2295

MACHINIST - structural steel fabricator has need for experienced, self motivated individual to set up & lead small machine shop. 624-2410

MACHINIST
2ND SHIFT
Redford Machine. Minimum 3 yrs. Surface Grinding & Bridgeport experience a must. We offer full benefit package. 534-3030

MAIL PRODUCTION APPRENTICE
Will be responsible for direct mail facility in the Rivertown area of Downtown Detroit. Will be trained by Supervisor. Experience preferred, but not required. Mail Services, 3-5 Mon.-Fri. 258-8270

MAINTENANCE ASSISTANT needed for luxury apartment community in Farmington Hills. Experience in prepping apartments. Full time. Call Cathy Gallagher at 474-6244
An Equal Opportunity Employer

MAINTENANCE PERSON, skilled in building trades with knowledge of Property Management Company with view to possible promotion to Supervisor. Send resume to: PO Box 250126, Franklin, MI 48025-0126.
Attn: Mr. M. Cobb.

MAINTENANCE PERSON WANTED, to paint apartments. Must have basic carpentry. Call 6pm-9pm. 522-9651

MAINTENANCE PERSON
Full time Southfield high-rise. Experience and knowledge in air conditioning, heating, plumbing & appliances a must!
569-4020

MAINTENANCE - PART TIME
Douglas & Lomason, a quality OEM automotive supplier in the plastics industry, has an immediate part-time opening for our maintenance person. Responsibilities include daily maintenance, cleaning and maintenance of shop area rest-rooms, office area and conference rooms. Interested candidates should submit resume or apply in person to:
Personnel Department
Douglas & Lomason Company
2400 Executive Drive
Farmington Hills, MI 48335
An Equal Opportunity Employer

MAINTENANCE PERSON needed for luxury apartment community in Southfield. Please call for further information. 356-2130

MAINTENANCE PERSON - for dishwasher position. Must be dependable, complete. Some plumbing, heating, & energy management. Must have own tools, references. 326-8270

MANAGEMENT TRAINEES
Young Construction Company opens 6 branch offices. No experience necessary, will train. Salary, commission, $36,000 + bonus, security, sales support. If accepted:
Birmingham
Dearborn
Livonia

MANAGEMENT TRAINEE
Car rental agency is now hiring individual with a strong desire for management career. For appointment, call 471-6003

MANAGEMENT
932-2129
This is the actual number you'll need. International company is opening new branches in Michigan's Wayne/Oakland counties. Must like fun, money and people. Will train right individuals. Call today! 24 hr. 2nds and expense paid. Account to qualified personnel. Must be aggressive & experienced.
Send resume to:
Combs Nursery
50145 Ford Rd.
Canton, MI 48187
or call 313-495-1700

MANAGER RETAIL - ENTRY LEVEL
• to $21,100, degree required
• to $20,000, 2-4 yrs. experience. Benefits.
Steven J. Greene Personnel

MANAGER TRAINEE $18-$20K
Call Today 557-1200
Fax $95.00 Jill Agency

Manager Trainees Retail
Nat'l chain $20,600 1st yr.
4 yr. business degree plus some retail store experience. MI 313-464-2300
RBS ASSOCIATES AGY.
540-4130

MANAGER TRAINEE
$25,000-$28,000
Male or female
Distribution/marketing
New division of expanding national company is looking for aggressive, take charge person for local office. Good work history, career position. Must have late model vehicle, must be able to start immediately.
Call 522-4090

MANAGER TRAINEES

GIRLS, GUYS
$375 - $800 wkly average earnings

Due to outstanding expansion, International Frangrance Co. needs 15-20 personalities for management society. Various positions open from ground floor to management. Must have a great attitude, be enthusiastic and enjoy working in a rock-n-roll atmosphere. No experience necessary, we will train.

Carrie 557-3550

MANICURIST NEEDED
For Livonia area salon.
349-0256

-MANICURIST with some clientele, needed for busy Livonia salon. Call Heidi Salon. Great opportunity. 464-7208

MARKET RESEARCH FIRM needs Weekend Phone Interviewers. Saturday & Sunday only. Call 9am-10am-4pm weekdays. 827-2400

MARSHALLS OF LIVONIA
Has part time and full time positions now available for cashiers, floor clerks, and stock. Flexible hours. Excellent pay. Please apply in person at: 29659 7 Mile (at Middlebelt), Livonia.

MECHANICALLY INCLINED person to be trained for dynamometer operator. 933-4900

MECHANIC HELPERS
Expanding heating and air conditioning firm has an immediate part-time opening for a mechanic helper needs. Experience in oil burners, gas furnaces & other gas appliance repairs. Hourly & commission. Additional opportunities available as well. Nov. Motive, 21536 Novi Rd. between 8-9 mile rd. Novi.

MECHANICS

MACHINE BUILDERS

TRAINEES

BROACHING MACHINE SPEC

NOVI 471-4500

MORTGAGE
PROCESSOR/CLOSER
Growing Bloomfield Hills savings bank has immediate opportunities for both closing experience.
Excellent benefits. Contact
Mrs. Garnick: 352-7700 or 338-7700
Equal Opportunity Employer

MULTI NATIONAL service company is staffing existing western suburban facility with energetic service people, sales people, service managers, fast track management trainees, exceptional pay & benefits. Resume with salary history to V.P. Box 9283, Livonia, MI. 48150.

MUSIC LOVERS
Detroit Symphony Orchestra
needs informed, articulate people to do Telefundraising. Great Pay! Pleasant Southfield Location
20-24 Hrs. Per Week
Call 443-4630 For Interview

500 Help Wanted

MESSENGER/COURIER
Southfield office is seeking full time person to pick up and deliver to area customers and to Detroit City County Building. Contact Julie 8:30am-5pm 353-0900

MORTGAGE UNDERWRITER
Experienced underwriter for Plymouth based firm. Must have knowledge of FHA, VA & conventional guidelines.
Send resume & salary requirements to: D. Wallace, P.O. Box 7776, Farmington Hills, MI 48333
An Equal Opportunity Employer

OFFICE CLEANERS, very mature, dependable, experienced, part time evenings. Southfield. 478-0120

OFFICE/CUSTOMER SERVICE
Marketing department of a packaging manufacturer has immediate opening for an office/customer service person. Responsibilities include excellent phone skills, knowledge of packaging & material planning. Person will be a self starter & will interface with customers, production & sales personnel. Full benefits package offered for an opportunity to join a rapidly growing team. Send resume to:
Attn: Personnel/ID
PO Box 2500 C
Plymouth, MI 48170

OPTICAL FIRM seeks Dispensers, Lab technicians, Lab technicians to work in our metropolitan location. Competitive salary & training program available. Base pay plus commission. Experience preferred but not required. Call between 10am-1pm.
261-1220

OPTICIAN DESPENSER
Experienced. Excellent salary and benefits. 546-5600

OPKIN LAWN CARE has full time telemarketing positions. $12/hr guaranteed, first month. Call today for interview. 471-2922
An Equal Opportunity Employer

PACKAGING & light assembly. Busy Farmington Hills location. Up to $4/hr. Call Alice at UNIFORCE 473-2935

PAINT SHOP FOREMAN needed for experienced Clerical, Host/Hostess, Maintenance, Grounds help, Hallway Cleaners, Dishwashers & Leasing Agents. Apply in person between their income on their off hours for Fairlane Green Apartments, Farmington Hills. The individuals hired must be team players. Please call 471-6800 or mail your resume to Fairlane Green, 24500 Fairlane Blvd., Farmington Hills, MI 48336.
An Equal Opportunity Employer

PART TIME individual needed to do packaging for small Livonia medical CPA firm 427-2030

PART TIME needed for marketing & CEO of small cable company. Send resume to Cable, PO Box #308, Southfield, MI. 48037

PHONE - OPERATORS/Typist
Growth opportunity, afternoon, midnight shift. No other jobs need dictation experience. 534-0040

PLANT HELP wanted - will train. Good pay & benefits. Apply in person: Elmwood Farms Dairy, 21300 Novi Rd., Northville.

PLYMOUTH MANUFACTURER
NEEDS 1ST SHIFT
ON DAY & NIGHT SHIFTS FOR:

• CNC Lathe Hands
• CNC Mill Programmer & Setup
(Must have experience)
• Tool Makers
• Inspectors
• Production Control Manager
• Inventory Control Manager
• Certified Welder

TOOL DIE PROGRAMMER
201 Industrial Dr., Plymouth
453-2300
Equal Opportunity Employer
Minority/Female/Handicapped/Vet

PRECISION MACHINING
OPENINGS
On Aircraft parts
Experienced only
Full benefits
BRIDGEPORT MILL OPERATOR
LAP HAND
CNC TURRET OPERATOR
ENGINEERING CHUCKER OPERATOR
Tyrol Manufacturing
Garden City 261-8036

PRESS OPERATORS
Experienced preferred. Apply for medium sized stamping company located in Detroit. Detroit. Send resume to: Box 198, Observer & Eccentric Newspapers, 36251 Schoolcraft Rd., Livonia, Michigan 48150

PRINTER - experienced stripper needed, offset, sheet-fed, and web. Please apply in Box 204, Observer & Eccentric Newspapers, 36251 Schoolcraft Rd., Livonia, Michigan 48150

SALES MANAGER - Holiday Inn, Detroit Metro Airport is seeking a sales manager who will be responsible for the hotels room & food & beverage sales, including developing new account development. Maintenance of existing accounts, & implementing sales, marketing, advertising & public relation strategies. Excellent oral & written skills area essential. Prior hotel sales experience is required. We offe a competitive salary, benefits & growth company benefits. To be considered please forward your resume with complete confidence to: Holiday Inn, DTTMA, 31500 Industrial Expressway, Romulus, 48174
Equal Opportunity Employer
Minority/Female/Handicapped/Vet

SALES PERSON/COSMETICS
Positions available full & part time in cosmetic dept. in drug store location. Full time benefits available including medical & dental. Apply in Warren Prescriptions, 32910 Middlebelt at 14 Mile, Farmington Hills 855-1177

SALES PERSON, retail full time. Fun workshop, Westland area. 1 mile off I-275. Kitchen Glamor, Orchard Mall, 15 Mile & Orchard Lake

SCHOOL CROSSING GUARDS
Mornings, noon & afternoons. $5 for 3 crossings/day. Call for your weather day pay. Call Lt. Kauffman, 644-1800

SEASONAL LABORERS
CITY OF FARMINGTON HILLS

Currently accepting applications for seasonal laborers for City parks and golf course maintenance from May 1 - October 31. Applicants must be 18 years or older. Duties include: grounds, maintenance, irrigation, mowing, trimming, ball field and soccer field upkeep, general clean-up. Must have valid Michigan driver's license, must be at least 18 years of age. High school graduate preferred. 40 hours per week, some weekends required, rate, $6.50-$7.50 based on experience. Applications accepted until March 1, 1991. Apply in person or in writing to:

Dept. of Special Services
City of Farmington Hills
31555 W. 11 Mile Rd.
Farmington Hills, MI 48336
An Equal Opportunity Employer

SECURITY OFFICERS
Guardian Security is now accepting applications for positions in the Plymouth area. Contact Ann Arbor office

SECURITY OFFICERS
$75
CASH BONUS
4 Full Time Employees

Paid Weekly. Uniforms furnished. Full & part time positions available. Dearborn, Wayne, Farmington & Livonia. Excellent benefits & promotions. Car & telephone required. Interviewing at
22930 Woodward, Ferndale
11½ blks S. of 9 Mile Rd.
541-3080

SECURITY
OPPORTUNITIES
AT OAKLAND MALL

Immediate openings for full time Security Officers. Must be 21 years old, have a valid Michigan driver's license and able to work all shifts. We offer premium wages, health benefits and room for advancement. Starting pay $5.00 per hr. Apply in person! Please, no phone calls!

OAKLAND MALL
I-75 & 14 Mile Rd.
Saturday, February 2, 10am-2pm

500 Help Wanted

SECRETARY
Full time position available with construction subcontractor. The successful applicant should possess a working knowledge of Wordperfect 5.0/5.1, basic bookkeeping & strong organizational skills. Familiarity with construction documentation helpful. Send resume & salary requirements. Secretary, 1125 Chestnut Lake Rd., Suite 301, W. Bloomfield, MI. 48322.
An Equal Opportunity Employer

SENIOR UNIX PROGRAMMER/ANALYST
ArborText, a worldwide supplier of electronic publishing software, has immediate openings for two UNIX programmers. We have a high quality product line, a proven history, & the potential for explosive growth.

Experience is required with UNIX, C and engineering applications. Paid training. $4.50/$5.25 to start. Call Ms. Davis, 9am-4pm. 532-3361

TELEPHONE SALES
WILL TRAIN
Additional people to become best telemarketers in the business. Weekly salary plus $$$ for each sale. Ins. Bonus & incentives. Call Today:
Ms. Davis, 9am-4pm
471-3249

THE COMMERCE SOUTH Group, Ltd. is in need for qualified, experienced personnel for the following departments:
• Bartenders
• Housekeepers
• Banquet Set-up
• Part Time Front Desk
If you are a "people person" and like to work in a fast pace, business we offer great incentives like:
• Competitive Wages
• Uniforms
• Health Benefits
• And much more!
Please come and fill out an application Mon. thru Fri., between 8am-4pm.

COMPRI HOTEL SOUTHFIELD
26000 Northwestern Drive
Southfield

TRAVEL AGENCY
seeks full time agent with 3 yrs. experience, domestic/international fares, Apollo. Call Ed or Elizabeth. Call Linda 553-7536

TRAVEL AGENT
Expanding Southfield agency hiring for new downtown office. Contact Agent wanted with minimum 1 yr. Sabre experience. Travel Assistant wanted with minimum 5 yrs experience. Per consultant benefit plan, includes dental. Ask for Lu Anne
Action Travel 424-8119

TRAVEL AGENT
Full time, Southfield area. Minimum 1 year experience. Sabre.
Send resumes to: 27600 Hoover, Warren, MI 48093

TRAVEL AGENT - - Immediate vacancy for travel agent in Southfield. Must have at least 1 yr. of Apollo experience. Terms negotiable. Please send resume to Travel Service, 28400 Woodward, Suite 200 Bloomfield Hills MI 48304

Travel

JAPANESE SPEAKING
TRAVEL COUNSELOR

JOIN A WORLDCLASS AGENCY!

Thomas Cook Travel, a world leader in the travel industry, is seeking a Japanese speaking Travel Counselor for our Dearborn location. Individuals experienced in ticketing & booking in Japanese, Apollo or Infusion. Salary to $21,000. Plush offices, computer based benefit package. Call Millie Monforte 932-1170
HARPER ASSOCIATES
29870 Middlebelt
Farmington Hills, MI 48334

CERTIFIED NURSING ASSISTANTS - 6-7 HOUR
West Bloomfield Nursing Center, has Medic 1 & Non-Medic positions openings on all shifts for full or part time. Excellent starting salary, benefits & 7-hour plus extra for experience. Please contact Mrs. Ploskonka,
661-1600

CERTIFIED
NURSE ASSISTANTS

We need & want you! We have work available in Farmington, Novi & Livonia.

Competitive wages make a difference.

CALL TODAY
OMNI STAFF, INC
35150 Nankin Blvd. Suite 104
Westland, MI 48185
425-3133

DENTAL ASSISTANT: Experienced bright & caring assistant wanted for high quality dentistry practice. Wonderful opportunity, excellent working conditions. 477-3227

DENTAL ASSISTANT
for Birmingham Orthodontic practice. 3½ days per week. Experience required. 645-5340

DENTAL ASSISTANT Needed, full time, Mon.-Fri., 9am-5pm. Experience preferred. Benefits available. Southfield area. Call Sue. 354-1555

DENTAL ASSISTANT - Who desires responsibility, challenge and appreciation. Charlotte and business office duties. Part time. 851-5580

DENTAL ASSISTANT - Bairside, experienced preferred, but not necessary. Bright enthusiastic person for our Westland office. Permanent, full time position. 261-0910

DENTAL ASSISTANT - Chairside, full time, experienced, no evenings, no Wednesdays, no weekends or benefits. Replies confidential.
Call 434-4355 after 7pm. 626-2681

DENTAL ASSISTANT - Full time. Come join our team, a great place to work! W. Bloomfield. 661-1440

DENTAL ASSISTANT
West Dearborn. Experienced.
Full or part time.
562-5610

DENTAL ASSISTANT
Experienced. Full time.
Westland area. 326-2201

DENTAL ASSISTANT
Full time, experienced chairside & doctor office. North Farmington area. 553-3585

DENTAL ASSISTANT-Experienced, full time, Livonia office. Call Mary Ann Stanley. 591-0833

DENTAL ASSISTANT
Experienced. Full time, Livonia office. 25-30 hours per week. Excellent salary and benefits. Southfield. 559-1559

DENTAL ASSISTANT - Ann Arbor Trail/Middlebelt. Needed, a chairside dental assistant for low pressure office. Part time/full time? Will train. 261-8030

DENTAL ASSISTANT - Computer, good communication skills, good appearance, desire chairside assistant. Salary benefits commensurate with abilities and experience. Full time. Call Ann 591-4210

DENTAL ASSISTANT/Receptionist, part time, experienced preferred, empty nest re-entry encouraged, pleasant working conditions. Redford area 255-3797

VETERINARY HOSPITAL seeks Vet Tec. & Ward Nurse. Experienced or will train. Consider part time. PO Box 1008, Royal Oak, 48068

VIDEO COMPANY DEPOSITIONIST
Growing video firm. Part time. Good people skills. Light typing. Organizing skills. Dictation. Good opportunity for person interested in video production. Familiarity with video equipment preferred.
Send resume and salary history to:
Personnel Department, Box 701,
Dearborn Heights, MI 48127.

VIDEO STORE
in Farmington Hills area. Clerk, $4 & weekends. Must be 18 years old. 471-5911

WANTED FINISHERS & LABORERS
$7-$10 per hr. depending upon experience. Midwest Flooring & Lining, an equal opportunity employer.
Interviews: Tues. Jan. 29, Hampton Inn, 14 Mile & Haggerty.

WANTED for limosine company, help with brochure layout. Short hours. 534-4677

WANTED: Preschool Teachers Aide, Afternoon in Walled Lake & West Bloomfield Area. Experience with children needed Call 681-0910 or 477-3621

Ingersoll Cutting Tool Co. offers the following career opportunity:
WAREHOUSE CLERK
A permanent part-time position exists for a team oriented individual with demonstrated organizational and communication skills. Must possess excellent penmanship and general skills. Familiarity with IBM required. High School or College degree preferred. Previous experience helpful. We offer an excellent compensation package and comprehensive benefit package. Call to schedule an interview at 313-624-1375 Ask for Sue Vogel, Service Center Manager
INGERSOLL CUTTING TOOL CO.
38031 Schoolcraft Rd.
Livonia, MI 48150

INGERSOLL
Ingersoll has been an Equal Opportunity Employer since 1935.

WAREHOUSE & Back-up Truck Driver position. Must have two (2) years driving. Starting Wage $ 10.40 per hr. Apply in person: See Perry, Quality Distribution, Inc., 8951 Schaefer Rd., Detroit, MI.

WELDERS - TEMPORARY full time for day and afternoon shift. Starting less steel MIG or TIG experience required Farmington Hills area. 7:30am-8am - 12noon 471-0500 ext. 248

YOUTH CARE WORKERS
part time weekends to work in adolescent group home in Westland. Send resume or fill out applications at Youth Living Centers - 30,000 Hiveley, Westland or Mc Gehee, between Michigan & Cherry Hill). Mi. 48141

$$$$$$$
ATTENTION
MANAGERS
Dallas based company comes to Detroit area. Needs 4 sales rep/year. Projected $100 million sales this year.
Mail resume to:
NEED MANAGEMENT TEAM.
Call 313-553-0000
264-9570

502 Help Wanted Dental-Medical

DENTAL ASSISTANT
Progressive Farmington general practice looking for a career oriented individual who loves working with people, enjoys handling multi tasks and is interested in personal growth and long term commitment. Up to $11. per hour to start, commensurate with ability.
Please call
646-6363

DENTAL HYGIENIST
Full or part time. Experienced only. Sterling Heights Office. Call Jo at 978-9440

DENTAL HYGIENIST - LIVONIA
Our perfect hygienist will enjoy an excellent career opportunity for a dental hygienist. Your work schedule should be bright, energetic and have 2 years experience. Call Mon. thru Fri., 9am-3:30pm at 288-0406

DENTAL HYGIENIST
Unique opportunity available for a talented and highly motivated dental hygienist in a prosthodontist's office. Must be experienced in surgical hygiene and/or basic skills required. Salary dependent on ability & experience. Contact Dr. Joel Zaheer Mon.-Fri. 8AM-5PM at 626-6656

DENTAL HYGIENIST
Days, experience necessary.
Livonia.
427-9222

DENTAL ASSISTANT - Experienced for busy Birmingham 2 doctor office. Full time, X-Ray, EKG and venapuncture knowledge. 433-3600

DENTAL ASSISTANT & Receptionist
Experienced only.
Southfield OBGYN office.
Full time.
353-0100

DENTAL ASSISTANT
Full time. Busy OB/GYN office.
Call Barbara: 358-5900

DENTAL ASSISTANT
experienced; needed for busy dermatologist office in Southfield area.
353-0880

DENTAL ASSISTANT
Experienced. Full time. EKG, X-rays, PFT, venapuncture. Livonia area. Call 353-0100

DENTAL ASSISTAN

504 Help Wanted Office-Clerical

ADMINISTRATIVE SECRETARY
Fee financial planning firm in Birmingham. 5+ years experience. Type 60 wpm., WordPerfect & 1/MS-DOS a plus, exception organizational & phone skills. Excellent opportunity for an enthusiastic team player who possesses maturity & good judgment. Send resume & salary requirements to: Pacific Financial Planning, 1760 Telegraph, Suite 472, Birmingham, MI 48010

ADMINISTRATIVE ASSISTANT
Will pay up to $12.00 per hour for 20 hours. Heavy, diversified workload in sales/marketing. Prefer Word/Hand, processing and some computer skills. Some college and related background. Pleasant environment in rapidly growing division of Wood Corporation. Completely remote. Highly talented, self starting type individuals only. Send resume in confidence to:
AKZO DECORATIVE FINISHES
P.O. Box 7062
Troy, MI 48007
Attn: Human Resource Manager

ATTENTION
LOOK NO FURTHER
EXCELLENT
JOB OPPORTUNITIES

EXECUTIVES SECRETARIES
experienced in:
• MicroSoft Word 5.0
• Network experience
• 65 wpm +
• Roller-ball-board

GENERAL CLERICAL
DATA ENTRY CLERKS
SWITCHBOARD OPERATORS
All positions available at a major Ann Arbor corporation. Professional environment and an absolute necessity. Call now for more information and an appointment for an interview.

YPSILANTI - 481-8760

WESTLAND - 728-6770

FUTURE FORCE
TEMPORARY SERVICE
NEVER A FEE

CLERKS
TSI has assignments in Troy and Southfield. Offer excellent salary, benefits and are looking for permanent placements. Call today for a personal interview.

TSI
Office Services
589-7088

CLERK TYPIST
CITY OF TROY
Must be high school grad or have GED. Must type 40 wpm. $15,262 annual salary. Applications available until 4pm, February 1, 1991 at: Personnel Department, 500 W. Big Beaver, Troy.
An Equal Opportunity Employer

CLIENT REPRESENTATIVE
creative individual needed to join fast paced, growing company. Responsibilities include daily telephone contact with current clients, assisting with marketing skills essential. If you are an upbeat & motivated individual who enjoy working in a fast paced environment, we want to talk to you. Salary + bonus & benefits. Send resume to: Personnel, 31555 Schoolcraft Rd., Livonia, Michigan 48150

COMPUTER OPERATIONS ASSISTANT
Automotive supplier in northern suburb seeks entry level Computer Operations Assistant to perform processing of reports, basic hardware maintenance, tape and disc implementation. Candidate will be computer literate, have good people skills, and have excellent writing skills. Will train. Excellent benefits and career path. Good inter-personal skills helpful. Send resume to:
Computer, P.O. Box 9012
Wyoming, MI 49509-9012
An Equal Opportunity Employer

COORDINATOR FOR store promotions in metro area. 12 M/Detroit area. No health benefits. Position is part time. Call Pat 540-5000

Bloomfield seeks payroll clerk. Full time position. Must have 2 years experience needed for this excellent position. Salary commensurate with experience. Call Kim.

Amicare Home Health Resources has an entry level position available for a Data Clerk in our Farmington Hills office.

The successful candidate will be responsible for all in-office support for our field staff. Duties include creating and maintaining files, preparing mailing materials for files and performing general office duties.

504 Help Wanted Office-Clerical

CABLE CONSULTANT
Part time position available for an individual to contact customers who have disconnected their cable service, to respond to customer inquiries who have service problems, and to sell customer upgrades. Should have excellent organizational and telephone skills. Sales experience preferred. Flex time. Interested applicants should send resume to:
Horizon Cable, Inc.
8465 Ronda Drive
Canton, MI 48187
Attn: Laura Graham.
An Equal Opportunity Employer

CHANGE GEARS
TO START
THE NEW YEAR
ALL FEES PAID

EMPLOYEE BENEFITS CLERK
Experienced in self funded health care & work comp programs & payroll related insurances. Computer & word processing experience required. Good secretarial skills needed. Apply in person or send resume with salary requirements to:
Personnel Dept. 36551 Amrhein, Livonia, MI 48150.

ENTRY LEVEL general office, flexible hours, 40-45 wpm. 4 hour day. Call Jane at
UNIFORCE 646-6168

EXECUTIVE LEGAL SECRETARY
Excellent typing, shorthand/speedwriting and transcription skills required for busy Southfield corporate practice. Non/Northville area. Knowledge of probate, estates, Trust Organization, dedication, confidentiality a must. Call
Legal Search 349-3980

EXECUTIVE SECRETARY
Southfield property management company needs assistant. Must be efficient, multi-task oriented, have 50wpm required, PC experience. Send resume and salary history to: Box 224 Observer & Eccentric Newspapers, 36251 Schoolcraft Rd., Livonia, Michigan 48150

EXECUTIVE SECRETARY
TO $18,000
A nice opportunity in a medical company offering advancement and excellent benefits. Must have word processing skills here. Call Jeff at 855-0060.

SNELLING & SNELLING

EXECUTIVE
SECRETARY
BILINGUAL

We are seeking an Executive Secretary with administrative responsibilities to work for several department heads. This position requires excellent typing and personal computer skills. Qualified candidates must also be able to read, write and speak German fluently, translation experience helpful. Competitive salary plus an outstanding benefits package including a 401K Savings Plan. Please send resume in confidence to: Box 3136, Observer & Eccentric Newspapers, 36251 Schoolcraft Rd., Livonia, Michigan 48150

FAST-PACED
RECEPTIONIST/
SECRETARY
$16,000 PLUS FEE PAID
This fast growing company needs someone who has a self-starter that can handle a busy work load. Great benefits and a fun "Team Work" staff. If you can type 50 wpm., and have excellent phone skills, call Lorie experience, call M., Jr. at 851-3660.
SNELLING & SNELLING
FARMINGTON HILLS

FILE CLERK
Amicare Home Health Resources has an entry level position available for a File Clerk in our Farmington Hills office.

The successful candidate will be responsible for all in-office support for our field staff. Duties include creating and maintaining files, preparing mailing materials for files and performing general office duties.

504 Help Wanted Office-Clerical

DATA ENTRY - 8000 key strokes, industry leader. $6/hr to start.
Call Sue at UNIFORCE 357-0644

FAST PACED Birmingham Law Firm needs Dictaphone Typist/Secretary with excellent skills needed.
Good pay w/excellent benefits.
Please call Sandy 645-2440

DO YOU LOVE TO TYPE?
We have 2 openings, days & afternoons, at a western suburb company for light, but challenging typist. Excellent benefit package including 401K. Salary commensurate with experience & 3 weeks vacation. If you are interested call Shari at
OFFICE MATES 5
769-1720
No fees or contracts

EMPLOYEE BENEFITS CLERK
Experienced in self funded health care & work comp programs & payroll related insurances. Computer & word processing experience required. Good secretarial skills needed. Apply in person or send resume with salary requirements to:
Personnel Dept. 36551 Amrhein, Livonia, MI 48150.

ENTRY LEVEL general office, flexible hours, 40-45 wpm. 4 hour day. Call Jane at
UNIFORCE 646-6168

EXECUTIVE LEGAL SECRETARY
Excellent typing, shorthand/speedwriting and transcription skills required for busy Southfield corporate practice. Non/Northville area. Knowledge of probate, estates, Trust Organization, dedication, confidentiality a must. Call
Legal Search 349-3980

EXECUTIVE SECRETARY
Southfield property management company needs assistant. Must be efficient, multi-task oriented, have 50wpm required, PC experience. Send resume and salary history to: Box 224 Observer & Eccentric Newspapers, 36251 Schoolcraft Rd., Livonia, Michigan 48150

EXECUTIVE SECRETARY
TO $18,000
A nice opportunity in a medical company offering advancement and excellent benefits. Must have word processing skills here. Call Jeff at 855-0060.

SNELLING & SNELLING

EXECUTIVE SECRETARY
BILINGUAL
We are seeking an Executive Secretary with administrative responsibilities to work for several department heads. This position requires excellent typing and personal computer skills. Qualified candidates must also be able to read, write and speak German fluently, translation experience helpful. Competitive salary plus an outstanding benefits package including a 401K Savings Plan. Please send resume in confidence to: Box 3136, Observer & Eccentric Newspapers, 36251 Schoolcraft Rd., Livonia, Michigan 48150

GLAWSON FIRM seeks experienced, detail oriented, motivated person with strong knowledge of typing/organizational skills. Extensive customer service and client contact requires pleasant phone manner. Mon.-Fri. 8:30-5:30 p.m. 40 hour. Call between 11am-noon, ask for Jody 313-583-2945

CASHIER
(PART-TIME)
We are seeking an individual for a part-time position in our Cashiering Dept., Wednesday, Thursday and Saturday to our on-line system of sportsbook wagering. Cashier duties on Cash Transaction Journal reduction & balancing with our local bank banks to receive problems. Candidate must be proficient in the operation of a calculator & CRT. Good math aptitude a must. Cashiering & bank statement reconciliation experience a plus. Individuals will work Mon-Fri from 7:30am-4pm from the 1st of the month until late charge cut-off (approx. 12-14 days/month). No benefits. Qualified applicants should apply to:
Mon-Fri, 9am-4pm
Human Resources
TREMBANT FUND
MORTGAGE CORPORATION
27555 Farmington Rd.
Farmington Hills, MI 48334
Equal Opportunity Employer M/F/H

504 Help Wanted Office-Clerical

DATA ENTRY / KEYPUNCH
Computer Maintenance Company in Livonia seeking intelligent self-motivated individuals to fill entry level data entry and top level keypunch positions. Data entry requirements include a high degree of accuracy and previous data entry experience. Keypunch requirements include a minimum of 10,000 keystrokes and REI experience a plus. Excellent benefits package and pleasant working environment. Please call for more information.
261-8110

DATA ENTRY OPERATORS, also accounts payable/receivable clerk, source department. Fee paid.
Uniforce 397-4020

DENTAL RECEPTIONIST - Experienced, peg board, scheduling, insurance, computer experience helpful in two doctor office. Plymouth/Canton area. Send resume to: Box 224 Observer & Eccentric Newspapers, 36251 Schoolcraft Rd., Livonia, Michigan 48150

DOCUMENTATION CLERK
Brokerage firm needs experienced individual for general clerical & filing duties. Full & part time salaried position. Please send resumes to:
Box 779, Detroit, MI 48231.

504 Help Wanted Office-Clerical

GENERAL OFFICE FULL TIME
experienced in light bookkeeping, typing and phone, familiar with Lotus, Peachtree, and Word Perfect 5.0 helpful. Please send resume to attn: Cindy, Craig Abernathy Inc., 20736 Sunnydale, Farmington, MI 48336

GENERAL OFFICE
Great opportunity for an individual to join our professional support staff in Southfield. The individual will have a professional telephone personality, type 45wpm accurately & possess good organizational skills. Word processing experience desirable. Excellent benefit package & pleasant work environment. Reply to:
GENERAL OFFICE
P.O. BOX 2227
SOUTHFIELD, MI. 48037

GENERAL OFFICE
CLERKS
FULL TIME
Marketing services firm in Farmington Hills needs entry level general office personnel. Please respond if you possess the following:
• High School Diploma
• Typing/Keyboarding
• Strong Verbal and Math Skills
• Ability to Multi-Task
• Salary $10,800 per year with full benefits package
If you have these qualifications, call
CAROLYN MUSSER - 488-3225
Between 10am-3pm
Monday thru Friday

GREAT SECRETARY for Great Oaks Corporate Office. 40wpm. Town Center, Suite 410, Southfield. Call Mr. Shapiro 353-6868

HURRY IN
IMMEDIATE OPENINGS
Switchboard - Southfield
General Office - Dearborn
Data Entry - All Areas
Word Processors-All Areas
Word Perfect 5.0 - Southfield
Wang - Troy
Displaywrite - Detroit
Your skills are urgently needed. Call today for an appointment.
SOUTHFIELD: 353-4420
PONTIAC: 682-4510

Personnel Pool
Never a fee.

INSURANCE CSR
Up to $25,000 + Bonus
Experience in a commercial insurance agency. Must have computer & able to process applications, up to $25,000. Employer paid

#1 Personnel Place
274-4230

INSURANCE- Established Farmington Hills insurance agency has experienced personnel lines CSR. Send resume to: Box 3139, Observer & Eccentric Newspapers, Farmington Hills, MI. 48333

INVENTORY CONTROL
ACCOUNTS RECEIVABLE CLERK
Fast paced, non smoking office has immediate openings for conscientious, detail oriented individuals. Accounts receivable position requires control experience helpful. Please send resume to: Personnel Dept. Telegraph Rd. Suite 100, Southfield, MI. 48034. Attn: Cindy Hamilton.

JANUARY 1991
OPENINGS
2626 - Secretary: $21,000
2646 - Receptionist: $14,000
2632 - Legal Secretary: $22,000
2657 - Commercial Lines: $25,000
Plus More!
If you have related work experience, please call us today!
ALL FEES COMPANY PAID

PERMANENT STAFF
Livonia: 591-2221
An Equal Opportunity Employer

JAT/MAP INC.
Medical Legal Secretary, Word Processors, Transcribers, Legal Secretaries. General Office. Some Saturdays. Call Monday - Friday 10-2 Ask for Sandy or Brian for free resume writing.
552-8787

JOBS JOBS JOBS
Now hiring for light industrial, full time and shifts. No experience needed. On the job training. Starting pay $5.25. Temp to perm. Bonuses and benefits available. State I.D. and Social Security card required. Call for information. 967-2233

LEGAL SECRETARY
Want to be downtown Detroit law firm? 3-5 years experience preferred necessary. Knowledge of word processing software. Excellent benefits. Call Office Manager 961-0425

LEGAL SECRETARY
Experienced legal secretary with WordPerfect, shorthand and excellent typing skills required for Farmington Hills law firm, offering benefits and competitive salary conditions. Connie 855-6500

LEGAL SECRETARY - Part time, 9-30, Southfield/Lathrup. Must have legal experience. Proficient with WordPerfect. Call Mary 827-4100

LEGAL SECRETARY
Position available for experienced legal secretary with personal injury firm. Salary commensurate with ability. Fax resume to attention of Personnel Director at 642-8890.

LEGAL SECRETARY - Downtown Birmingham Law Office. Minimum 2 yrs. legal secretarial experience required. Excellent salary and benefits.
540-4300

LEGAL SECRETARY - Top notch law firm needs experienced secretary for busy Farmington Hills litigation practice. Excellent growth potential and salary negotiable. Liz 737-4747

LEGAL SECRETARY
Experienced, for Birmingham/Southfield area. Must know Word-Perfect, Workperfect. Some litigation experience helpful. Benefits available. Call Diane 644-2215

LEGAL SECRETARY
For sole practitioner law firm in Birmingham. Collection/litigation experience required. Salary commensurate with ability. Send resume and salary requirements to:
Office Manager
P.O. Box 5895, Telegraph, Suite 1, Birmingham, MI. 48010.

LEGAL SECRETARY NEEDED
With at least 5 years legal experience in corporate area. Looking for a highly organized, detail-oriented person who has excellent typing (70 wpm) and communication skills. Great benefits. Send resume and salary requirements to: Administrator, 100 Renaissance Center, Suite 1855, Detroit, MI 48243.

LEGAL SECRETARY
For Troy litigation firm. Must have 2 years experience. Contact Office Manager 649-1330

LEGAL SECRETARY
Expanding Bloomfield Hills firm, looking for highly motivated individual. Litigation skills preferred. Word Perfect. Salary negotiable. Call Mr. Evans 642-1920

LEGAL SECRETARY
Will train if you have excellent typing & English skills and experience with WP 5.1 and/or 5.0. Flexible hours. Salary based on experience. 11 Mile & Woodward Area. 544-7997

L E G A L
SECRETARIES

Permanent & Temporary positions available. Please call Nancy or Kay Ann to you for our courteous and professional placement assistance.

PERSONNEL
AT LAW
(FAX) 358-9235
SOUTHFIELD OFFICE
3000 Town Center, Ste. 2080
Southfield, MI 48075
358-0060

DETROIT OFFICE
One Kennedy Square, Ste. 1832
Detroit, Michigan 48226
964-2900

LEGAL SECRETARY
Mid-sized Southfield firm looking for motivated, self-starting secretary with experience in litigation and corporate law. Good benefits and pleasant office. Salary commensurate with experience. Call Kim.

504 Help Wanted Office-Clerical

MORTGAGE ACCOUNTING
positions open. Will train if necessary. Southfield office. Call Maryann, Kathy
MORTGAGE CO.
SECRETARY
$18,000
Top notch company with plush surroundings and professional atmosphere is seeking a well organized, self-starter. Call 353-0900.
SNELLING & SNELLING

MORTGAGE FORECLOSURE
large Southfield mortgage company seeks self motivated individual for full time client support position, experience with dictaphone, excellent typing & 60 wpm. Strong interest, prefer knowledge of mortgage foreclosure. Excellent benefits including 401k. Send resume to Crosland Bldg. & Rehabilitation, 25505 W. 12 Mile, #2300, Southfield, MI. 48034. Attn: Cathy
An Equal Opportunity Employer

OFFICE CLERICAL must have 2 yrs experience in accounting/payroll processing or equivalent, data entry experience. Call 48 424-7900

OFFICE MANAGER
Full time, $7.00/hr. to start. Computer and real estate knowledge helpful. Call after 3pm.
OFFICE MANAGER-for Foxy French Nail Salon. Typing & phone skills. 5/7 hour to start.
443-5277

OFFICE MANAGER
Take-charge person with strong accounting and supervisory skills needed for growing business. Necessary experience: computer-literate and full-charge bookkeeping through trial balance. Send resume to: Box 224 Observer & Eccentric Newspapers, 36251 Schoolcraft Rd., Livonia, Michigan 48150

OFFICE POSITION
Part time, flexible hours. Aptitude for figures. Royal Oak. 583-7530

OFFICE SALES ASSISTANT
One of the country's largest distributors of the Flagship Series has a position available. Must be people oriented, energetic, organized and detail oriented. Typing, computer and 10 key skills a must. Must be able to work under pressure, have excellent communication skills and knowledge of Word Perfect a must. Call Mr. Bonnell at 855-7557

SECRETARY for medical company, part to full time, variable. Must be detail oriented, 3 years minimum experience. Novi. 477-6880

SECRETARY - For 2 man law firm in Royal Oak. Must be detail minded. Word processing experience required. Call Mrs. Gross, Bar Assn. Mutual, 100, Troy, MI. 48084

SECRETARY
For radiation oncology office. Need good organizational skills, typing, filing. Must have 2 years experience. Send resume to: Beaumont Hospital, 3601 W. 13 Mile Rd., Royal Oak, MI. 48072

RECEPTIONIST
$15,000 PLUS FEE PAID
This fast-paced Southfield company is growing in leaps and bounds. Great benefits package. Call Kathy today, 851-3660.
SNELLING & SNELLING
FARMINGTON HILLS

RECEPTIONIST/
DATA ENTRY
Full time position available on our Detroit Administrative Team. Must possess excellent telephone and inter-personal skills, previous data entry and strong clerical skills necessary. Excellent benefits.
Call 557-2100

CONTRACT INTERIORS/CARSON

Receptionist
Full Time Temporary Opportunity
Highland Superstores in Troy has a full time temporary opportunity available at their Troy location. Highland Superstores are currently seeking an individual to fill a temporary position in our customer service experience. Strong interpersonal communication skills required. General office background. WordPerfect or Lotus 1-2-3 a plus.

We offer an opportunity to work in a fast paced, professional environment. We also offer a generous employee discount plan. Please send resume or apply in person to:

Highland Superstores
Corporate Human Resources-P
909 North Sheldon
Plymouth, MI 48170
An Equal Opportunity Employer

SALES ADMINISTRATOR
Part time position for our fast paced automotive sales office in Southfield. Reporting to Auditor. Must be 18 or near future. Typing 60 wpm, detail oriented, computer literate. Duties administers quotations & purchase orders. Some customer contact. Send resume & salary requirements to:
Box 224, 36251 Schoolcraft Rd.
Southfield, MI. 48034. Attention: Office Manager

SALES COMPANY SEEKS Mature person with secretarial skills. Flexible hours, Mon.-Fri. Typing 60 wpm. Wages to be determined. Submit resume to:
Personnel Department
Suite 116, 1441 W. Long Lake
Rochester, MI 48307

SECRETARY- Above average skills, 55 wpm., good phone personality, accounting office experience preferred. Send resume to: 3000 Town Center, Ste. 2050, Southfield, MI. 48075.

SECRETARY - BIRMINGHAM
law firm needs individual with 1-2 years experience with typing & English skills required. Word processing helpful.
540-4100

SECRETARY
Birmingham Ad Agency seeks secretary 3 + 2 years experience in typing, paced Media Dept. Successful candidate must possess excellent organizational and typing skills 60 - 65 wpm. Must be detail oriented, able to multi-task and able to work under pressure. Excellent communication skills and knowledge of Word Perfect a must. Call Mr. Bonnell at 855-7557

SECRETARY for medical company, part to full time, variable. Must be detail oriented, 3 years minimum experience. Novi. 477-6880

SECRETARY - For 2 man law firm in Royal Oak. Must be detail minded. Word processing experience required. Call Mrs. Gross, Bar Assn. Mutual, 100, Troy, MI. 48084

SECRETARY
For radiation oncology office. Need good organizational skills, typing, filing. Must have 2 years experience. Send resume to: Beaumont Hospital, 3601 W. 13 Mile Rd., Royal Oak, MI. 48072

SECRETARY - Top Michigan client needs Administrator/Secretary. Hilarious, diversified duties. Benefits.
LEGAL SECRETARY - $25,000
Work for Sr. partner, 3-5 years legal experience.
LEGAL SECRETARY - $24,000
Well known Southfield firm. Medical malpractice experience.
LEGAL SECRETARY - TO $23,000
Bloomfield firm needs 2 years legal experience. Litigation background.
LEGAL SECRETARY - $20,000
1 year legal experience. Southfield.
ALL FEES COMPANY PAID
Call 772-6760, Snelling & Snelling or FAX resume, 772-7511.

LEGAL
SECRETARIES
ALL POSITIONS FEE PAID

$25,000	Downtown
$24,000	Southfield
$24,000	Troy
$23,000	Bloomfield
$23,000	Southfield

These and more available. All firms pay fees. Let us match your skills to you to your new firm. Call us at Bob-Howard 540-5900 or fax your resume to 649-3526.
SNELLING & SNELLING
OF TROY

LEGAL
SECRETARIES
Resumes and applications being accepted for contract positions in the metro Detroit area.
Call Leslie for more information.
CORPORATE
PERSONNEL
SERVICES
32115 Plymouth Road
Livonia, MI 48150
261-1120
NO FEE EOE

LIKE TYPING?
Work in 5 person typing pool in Southfield. Typing 80 & WordPerfect experience. $17-$20,000.
Snelling & Snelling

#1 Personnel Place
274-4230

LOOKING
FOR A
STAR
Experienced WORDSTAR word processor needed for 5 person typing pool assignment in Southfield. Lotus experience also necessary. Up to $9/hr. Call to make an appointment for an interview.

TEMPORARY
RESOURCES
737-1711
Livonia - Farmington Hills

Southfield 552-0319
Troy 879-9200
An Equal Opportunity Employer

MACINTOSH/Microsoft Word. Energetic office. Start at $7.50/hr.
Call Lory at UNIFORCE 473-2933

MAJOR suburban advertising agency needs executive secretary with WP 5.1 and/or WordPerfect 5.0. Flexible hours. Salary based on experience. 11 Mile & Woodward Area. 544-7997

MARKETING
ASSISTANT
One day you may be solving logistics problems in Detroit, tomorrow the next day conversing with ranchers in Colorado. Key to being advantageously person with at least 2 years college, strong communication skills, computer techniques & type 60wpm. Excellent benefits package & tremendous potential. No smokers. Send resume to: Box 224 Observer & Eccentric Newspapers, 36251 Schoolcraft Rd., Livonia, Michigan 48150

MEDICAL SECRETARY
Position available for experienced medical secretary with personal injury firm. Salary commensurate with ability. Fax resume to attention of Personnel Director at 642-8890.

MEDICAL SECRETARY
Full time, days. Experience preferred. Send resume to: Box 3138, Observer & Eccentric Newspapers, Farmington Hills, MI. 48333

MEDICAL SECRETARY
Experienced, for Birmingham/Southfield area. Must know WordPerfect, Workperfect. Some litigation experience helpful. Benefits available. Call Diane 644-2215

MEDICAL SECRETARY
Full time position in Plymouth for busy medical office. Must have 2 years experience. Insurance background helpful. Word processing skills helpful. Call 459-1616

MEDICAL SECRETARY
Needed to work for president, vice president & manager of busy publishing firm. Experienced secretarial skills, ability to organize & multi-task, the ability to work independently & a pleasant personality. 55-70wpm & word processing experience required. Excellent benefits package in Southfield, plan to move to Novi in summer. Call 471-2900 Ext. 222 with salary requirements to:
Attn: Personnel, 31 W. 9 Mile, Suite 325, Southfield, MI 48075

SECRETARY needed part time for Southfield law office. Southfield. Must have excellent typing skills. Will have flexible hours. Please resume to: J. Clack, 29777 Telegraph Rd., Suite 1651, Southfield MI 48034 or call, 827-7200

SECRETARY - New company seeking individuals with excellent skills including word processing. Advanced skills in Lotus, WordPerfect required. Exposure to legal and insurance industries helpful. Call 48 424-9900. Send resume including salary requirements to: Suite 203, Birmingham, MI. 48010.

SECRETARY/OFFICE ASSISTANT to assist several financial analysts and portfolio managers. Lotus and MS Word experience preferred. Typing 60 wpm. Excellent telephone skills required. Must be adaptable and willing to learn in a fast paced environment. Important characteristics are attention to detail and dedication to detail. Interested candidates should send resume and salary requirements to:
MCKINLEY ASSOCIATES, INC.
Human Resources Secretary
P.O. Box 1590
Ann Arbor, MI 48107-8649

SECRETARY, part time, bookkeeping, light typing. Must have own phone. From 7:30 until 11:30am Mon. thru Fri. Livonia. 591-2221

SECRETARY
Part-Time

Village Green Management Company is seeking individuals for property management firm headquartered in Farmington Hills. Responsibilities need for a part-time Secretary to assist in support of property management staff members. Qualified candidates must possess excellent typing skills, 50 wpm, and be proficient in Word-perfect. Some hours & competitive pay. Ideally the position will require some combination of 20 hours per week. Please send resume with salary requirements to:

VILLAGE GREEN
MANAGEMENT CO.
Director of Human Resources
30833 Northwestern Highway, Suite 300
Farmington Hills, MI 48334
An Equal Opportunity Employer

SECRETARY
(PERSONNEL)
High-tech Southfield based firm seeking a responsible, highly motivated individual for busy Personnel Department. Individual responsibilities will include word process a variety of business correspondence and reports, personnel and insurance benefit documents. Must be detail oriented, possess good typing skills, previous secretarial experience preferred, word processing with DEC-MATE and/or WordPerfect software, some personnel or insurance benefit experience helpful. Excellent communication, professional attitude and the ability to work independently a must. Good opportunity for ambitious, self-starter. Salary, overtime pay and benefits package.
Send resume including salary requirements to:
Personnel Secretary
P.O. Box 2900
Lathrup Village, MI 48076

SECRETARY/RECEPTIONIST
Must have experience in WordPerfect 5.0 and Lotus 1-2-3. Medical background helpful. Wide range of responsibilities in busy medical office environment. Call Mon. - Fri., 9am-5pm.
Dr. Kaplan
559-0330

SECRETARY/RECEPTIONIST - Position available for busy medical practice. Must be dependable, enjoy working with people, have excellent typing skills, 60 wpm. Please call Sharlene between 3-5PM. only.
Dr. Kaplan
559-0330

SECRETARY needed part time for Southfield law office. Southfield. Must have excellent typing skills. Will have flexible hours. Please resume to: J. Clack, 29777 Telegraph Rd., Suite 1651, Southfield MI 48034 or call, 827-7200

SECRETARY - New company seeking individuals with excellent skills including word processing. Advanced skills in Lotus, WordPerfect required. Exposure to legal and insurance industries helpful. Call 48 424-9900. Send resume including salary requirements to: Suite 203, Birmingham, MI. 48010.

SECRETARY/OFFICE ASSISTANT to assist several financial analysts and portfolio managers. Lotus and MS Word experience preferred. Typing 60 wpm. Excellent telephone skills required. Must be adaptable and willing to learn in a fast paced environment. Important characteristics are attention to detail and dedication to detail. Interested candidates should send resume and salary requirements to:
MCKINLEY ASSOCIATES, INC.
Human Resources Secretary
P.O. Box 1590
Ann Arbor, MI 48107-8649

SECRETARY, part time, bookkeeping, light typing. Must have own phone. From 7:30 until 11:30am Mon. thru Fri. Livonia. 591-2221

SECRETARY
Part-Time

Village Green Management Company is seeking individuals for property management firm headquartered in Farmington Hills. Responsibilities need for a part-time Secretary to assist in support of property management staff members. Qualified candidates must possess excellent typing skills, 50 wpm, and be proficient in Word-perfect. Some hours & competitive pay. Ideally the position will require some combination of 20 hours per week. Please send resume with salary requirements to:

VILLAGE GREEN
MANAGEMENT CO.
Director of Human Resources
30833 Northwestern Highway, Suite 300
Farmington Hills, MI 48334
An Equal Opportunity Employer

SECRETARY
(PERSONNEL)
High-tech Southfield based firm seeking a responsible, highly motivated individual for busy Personnel Department. Individual responsibilities will include word process a variety of business correspondence and reports, personnel and insurance benefit documents. Must be detail oriented, possess good typing skills, previous secretarial experience preferred, word processing with DEC-MATE and/or WordPerfect software, some personnel or insurance benefit experience helpful. Excellent communication, professional attitude and the ability to work independently a must. Good opportunity for ambitious, self-starter. Salary, overtime pay and benefits package.
Send resume including salary requirements to:
Personnel Secretary
P.O. Box 2900
Lathrup Village, MI 48076

SECRETARY/RECEPTIONIST
Must have experience in WordPerfect 5.0 and Lotus 1-2-3. Medical background helpful. Wide range of responsibilities in busy medical office environment. Call Mon. - Fri., 9am-5pm.
Dr. Kaplan
559-0330

SECRETARY/RECEPTIONIST - Position available for busy medical practice. Must be dependable, enjoy working with people, have excellent typing skills, 60 wpm. Please call Sharlene between 3-5PM. only.
Dr. Kaplan
559-0330

SECRETARY needed part time for Southfield law office. Southfield. Must have excellent typing skills. Will have flexible hours. Please resume to: J. Clack, 29777 Telegraph Rd., Suite 1651, Southfield MI 48034 or call, 827-7200

SECRETARY - New company seeking individuals with excellent skills including word processing. Advanced skills in Lotus, WordPerfect required. Exposure to legal and insurance industries helpful. Call 48 424-9900. Send resume including salary requirements to: Suite 203, Birmingham, MI. 48010.

SECRETARY/OFFICE ASSISTANT to assist several financial analysts and portfolio managers. Lotus and MS Word experience preferred. Typing 60 wpm. Excellent telephone skills required. Must be adaptable and willing to learn in a fast paced environment. Important characteristics are attention to detail and dedication to detail. Interested candidates should send resume and salary requirements to:
MCKINLEY ASSOCIATES, INC.
Human Resources Secretary
P.O. Box 1590
Ann Arbor, MI 48107-8649

SECRETARY, part time, bookkeeping, light typing. Must have own phone. From 7:30 until 11:30am Mon. thru Fri. Livonia. 591-2221

SECRETARY
Part-Time

Village Green Management Company is seeking individuals for property management firm headquartered in Farmington Hills. Responsibilities need for a part-time Secretary to assist in support of property management staff members. Qualified candidates must possess excellent typing skills, 50 wpm, and be proficient in Word-perfect. Some hours & competitive pay. Ideally the position will require some combination of 20 hours per week. Please send resume with salary requirements to:

VILLAGE GREEN
MANAGEMENT CO.
Director of Human Resources
30833 Northwestern Highway, Suite 300
Farmington Hills, MI 48334
An Equal Opportunity Employer

SECRETARY
(PERSONNEL)
High-tech Southfield based firm seeking a responsible, highly motivated individual for busy Personnel Department. Individual responsibilities will include word process a variety of business correspondence and reports, personnel and insurance benefit documents. Must be detail oriented, possess good typing skills, previous secretarial experience preferred, word processing with DEC-MATE and/or WordPerfect software, some personnel or insurance benefit experience helpful. Excellent communication, professional attitude and the ability to work independently a must. Good opportunity for ambitious, self-starter. Salary, overtime pay and benefits package.
Send resume including salary requirements to:
Personnel Secretary
P.O. Box 2900
Lathrup Village, MI 48076

SECRETARY/RECEPTIONIST - Position available for busy medical practice. Must be dependable, enjoy working with people, have excellent typing skills, 60 wpm. Please call Sharlene between 3-5PM. only.
Dr. Kaplan
559-0330

SECRETARY/RECEPTIONIST
Needed to work for president, vice president & manager of busy publishing firm. Experienced secretarial skills, ability to organize & multi-task, the ability to work independently & a pleasant personality. 55-70wpm & word processing experience required. Excellent benefits package in Southfield, plan to move to Novi in summer. Call 471-2900 Ext. 222 with salary requirements to:
Attn: Personnel, 31 W. 9 Mile, Suite 325, Southfield, MI 48075

SECRETARY needed part time for Southfield law office. Southfield. Must have excellent typing skills. Will have flexible hours. Please resume to: J. Clack, 29777 Telegraph Rd., Suite 1651, Southfield MI 48034 or call, 827-7200

SECRETARY - New company seeking individuals with excellent skills including word processing. Advanced skills in Lotus, WordPerfect required. Exposure to legal and insurance industries helpful. Call 48 424-9900. Send resume including salary requirements to: Suite 203, Birmingham, MI. 48010.

SECRETARY/OFFICE ASSISTANT to assist several financial analysts and portfolio managers. Lotus and MS Word experience preferred. Typing 60 wpm. Excellent telephone skills required. Must be adaptable and willing to learn in a fast paced environment. Important characteristics are attention to detail and dedication to detail. Interested candidates should send resume and salary requirements to:
MCKINLEY ASSOCIATES, INC.
Human Resources Secretary
P.O. Box 1590
Ann Arbor, MI 48107-8649

SECRETARY, part time, bookkeeping, light typing. Must have own phone. From 7:30 until 11:30am Mon. thru Fri. Livonia. 591-2221

SECRETARY
Part-Time

Village Green Management Company is seeking individuals for property management firm headquartered in Farmington Hills. Responsibilities need for a part-time Secretary to assist in support of property management staff members. Qualified candidates must possess excellent typing skills, 50 wpm, and be proficient in Word-perfect. Some hours & competitive pay. Ideally the position will require some combination of 20 hours per week. Please send resume with salary requirements to:

VILLAGE GREEN
MANAGEMENT CO.
Director of Human Resources
30833 Northwestern Highway, Suite 300
Farmington Hills, MI 48334
An Equal Opportunity Employer

SECRETARY
(PERSONNEL)
High-tech Southfield based firm seeking a responsible, highly motivated individual for busy Personnel Department. Individual responsibilities will include word process a variety of business correspondence and reports, personnel and insurance benefit documents. Must be detail oriented, possess good typing skills, previous secretarial experience preferred, word processing with DEC-MATE and/or WordPerfect software, some personnel or insurance benefit experience helpful. Excellent communication, professional attitude and the ability to work independently a must. Good opportunity for ambitious, self-starter. Salary, overtime pay and benefits package.
Send resume including salary requirements to:
Personnel Secretary
P.O. Box 2900
Lathrup Village, MI 48076

SECRETARY/RECEPTIONIST - Position available for busy medical practice. Must be dependable, enjoy working with people, have excellent typing skills, 60 wpm. Please call Sharlene between 3-5PM. only.
Dr. Kaplan
559-0330

SECRETARY needed part time for Southfield law office. Southfield. Must have excellent typing skills. Will have flexible hours. Please resume to: J. Clack, 29777 Telegraph Rd., Suite 1651, Southfield MI 48034 or call, 827-7200

SECRETARY - New company seeking individuals with excellent skills including word processing. Advanced skills in Lotus, WordPerfect required. Exposure to legal and insurance industries helpful. Call 48 424-9900. Send resume including salary requirements to: Suite 203, Birmingham, MI. 48010.

SECRETARY/OFFICE ASSISTANT to assist several financial analysts and portfolio managers. Lotus and MS Word experience preferred. Typing 60 wpm. Excellent telephone skills required. Must be adaptable and willing to learn in a fast paced environment. Important characteristics are attention to detail and dedication to detail. Interested candidates should send resume and salary requirements to:
MCKINLEY ASSOCIATES, INC.
Human Resources Secretary
P.O. Box 1590
Ann Arbor, MI 48107-8649

SECRETARY, part time, bookkeeping, light typing. Must have own phone. From 7:30 until 11:30am Mon. thru Fri. Livonia. 591-2221

SECRETARY
Part-Time

Village Green Management Company is seeking individuals for property management firm headquartered in Farmington Hills. Responsibilities need for a part-time Secretary to assist in support of property management staff members. Qualified candidates must possess excellent typing skills, 50 wpm, and be proficient in Word-perfect. Some hours & competitive pay. Ideally the position will require some combination of 20 hours per week. Please send resume with salary requirements to:

VILLAGE GREEN
MANAGEMENT CO.
Director of Human Resources
30833 Northwestern Highway, Suite 300
Farmington Hills, MI 48334
An Equal Opportunity Employer

SECRETARY
(PERSONNEL)
High-tech Southfield based firm seeking a responsible, highly motivated individual for busy Personnel Department. Individual responsibilities will include word process a variety of business correspondence and reports, personnel and insurance benefit documents. Must be detail oriented, possess good typing skills, previous secretarial experience preferred, word processing with DEC-MATE and/or WordPerfect software, some personnel or insurance benefit experience helpful. Excellent communication, professional attitude and the ability to work independently a must. Good opportunity for ambitious, self-starter. Salary, overtime pay and benefits package.
Send resume including salary requirements to:
Personnel Secretary
P.O. Box 2900
Lathrup Village, MI 48076

SECRETARY/RECEPTIONIST - Position available for busy medical practice. Must be dependable, enjoy working with people, have excellent typing skills, 60 wpm. Please call

508 Help Wanted Domestic

LOVING experienced babysitter. Farmington Hills home, 2 days, 12-5pm, infant & 3 yr. old. Non smoker, own car, references. 553-0016

MATURE LOVING Child Care Professional needed to care for 4 mo. old in our N. Troy home. Full time during school year. References required. Call after 6pm. 879-7536

MATURE WOMAN, non smoker, to watch infant 2:30pm-11:30pm in my home, full time, with some weekends. References. Days 537-2153

MATURE WOMAN needed 4 days to prepare meals for elderly man, Dearborn Heights Area. Call: 397-2054 278-2418

MATURE woman to care for 1 yr old in my Livonia home, 3-5 days/wk, $2.50/hr. Please call Julie at 458-4190

- NANNY NETWORK, INC. -

Top Nanny - Nannies, Housekeepers & Elderly Care. Mature, reliable, live-in/out, full/part time. 650-0670

NANNY OF AMERICA

is looking for competent, caring individuals who have a basic love for children. We train you at our expense to become a professional nanny.

Full/Part Time Work Available

Positions available nationwide

Call: 540-4960

4190 Telegraph Rd. Suite 110

NANNY wanted to live-in 4 or 5 days a week with light housekeeping. Farmington Hills area. 998-2212

ROCHESTER HILLS - Professional family seeks full time loving child care in our Rochester Hills home for 4 month old. Non smoker with references. 693-8304

SITTER NEEDED

My Redford home, 5:30AM-8:30AM, Mon.-Fri. Two children. References. 937-1559

SOUTHFIELD COUPLE - looking for mature individual to care for infant Mon., Wed. & Fri. Transportation & references required. 443-0638

TEACHER Looking For Nanny-Like Babysitter. Full time in my W. Bloomfield home. Hours 8:30-5. References & experience. 737-5026

WEEKEND HELP wanted for elderly lady. Young person or student. Sat. 9am - to Sun. 5pm. Bedroom & bath. Canton area. Call 459-3674

Classified Ads

GET RESULTS

Classified Ads

509 Help Wanted Couples

APARTMENT MANAGER COUPLE/ MAINTENANCE COUPLE

Regional property management firm is seeking an experienced professional manager and maintenance couple for a medium sized development in the downriver area. Qualified candidates must have managed at least a 75 unit complex & be experienced in building maintenance, painting, supervision & office work. Excellent salary, benefits & bonus program. For immediate consideration, send resume & salary history to:

CERTIFIED REALTY INC.

Apartment Management Division

28345 W. 10 Mile Rd. Ste. 300

Farmington Hills, MI 48336

CARETAKER COUPLE needed at apartment complex in Novi. Caretaker, maintenance experience required. Apartment, wage, utilities included. Call Mon.-Fri. 9-5, 348-1120

CARETAKER/MANAGER for small trailer park, Live-In. Do small repairs. Ideal for semi-retired couple. Days 751-5590 Eves. 462-4074

GENERAL LABORER COUPLE needed at apartment complex in Novi. Apartment, wage, utilities included. Call Mon.-Fri. 9-5, 348-1120

LARGE Property Management company seeks qualified apartment resident manager team. One person for hands on maintenance, one for rental office. Send resume to: CMI, 18777 W. 10 Mile Rd., Southfield, MI 48075. Attention: Ad.

MANAGERS - experienced for 120 unit on Telegraph & 7 Mile. Excellent salary plus utilities. 557-0366

RESIDENT MANAGER COUPLES

Property management organization is looking for couples to manage communities in Metro Detroit area. Duties would include renting apartments & maintenance both inside & out. We offer a monthly salary, apartment, utilities, paid training program & benefits. If interested, please send resume to: Box 984, Observer & Eccentric Newspapers, 36251 Schoolcraft Rd., Livonia, Michigan 48150

511 Entertainment

CAROLE'S MUSIC FOR LIFE. Solo or Duet Trio/Quartet. Back to Boogie, Jazz & Classical. All Occasions. Lessons. 851-3574

CHRISTENSEN MUSIC

Professional Disc Jockeys

All events. Affordable.

981-2446

DISC JOCKEYS

Wedding Specialists.

Call now for summer dates and best prices. Chris 478-9784 or 532-7604

MUSIC TO YOUR EARS

DJ for Weddings & Parties

Light show, 50's & 60's Specialists

Days, 669-5844

512 Situations Wanted Female

ACTIVE ladies want housecleaning & laundry in house, condo or apartment. References. Bloomfield, Birmingham, Troy, Clarkston. 682-4076

AMBITIOUS woman working student desires house or apt. to clean. Honest, dependable, 10 yrs. experience, excellent references. 533-8209

AVAILBLE to give TLC to your child, over 2 yrs. old. Christian Mom with excellent references & fun activities. Livonia 477-3718

BABYSITTING - Loving mother of 4 mo. old wishes to care for 1 infant or child.

Non smoker, Livonia. 421-1279

BABY SITTING - Mother of 1 year old will care for your children. Your transportation. Walton & Squirrel, Rochester. Non smoker. 340-0620

BETTER MAIDS CLEANING

We work dirt cheap

Bonded and insured

427-8735

CHILDCARE - if you want the fun and stimulating environment can give call Ruth in Farmington. 442-0995

CHRISTIAN HOME CLEANING CO. Reliable, hardworking, non smoking, Christian couple will clean your home. Little extras done. 455-5402

CREATIVE PRESCHOOL TEACHER And Mother is anxious to care for special child. Offers field research labs, large fenced yard, and lots of fun! Canton area 981-7427

DEPENDABLE, WARM, LOVING mother will care for your child. W. Bloomfield area. Near Haggerty & Maple. References 788-0255

EDUCATED RESPONSIBLE Adult companion/manager for mobil senior female. Will travel. References. P.O. Box 632, Northville, 48167

EXPERIENCED LADY

will do housework, quality care for elderly. Days or Nights. Reliable. References. 864-4568

EXPERIENCED MOM wishes to babysit infants and toddlers in Livonia area. 476-2648

HOUSECLEANING - Experienced. References. Dependable. Prices according to size of home. Low prices. 729-8369

HOUSECLEANING

Done thoroughly, you would do it!

Excellent references. Dependable.

Call Juanita 422-6040, 960-1442

HOUSECLEANING

Looking for steady clients to do cleaning for Weekly or Bi-weekly. We have the experience to clean your home to your satisfaction. Thursday available. Diane: 547-4563

MATURE DEPENDABLE PERSON to clean house, experienced with references. Call Linda 326-3524

512 Situations Wanted Female

MARSHALL'S DOMESTIC AGENCY Are you looking for good, hard working people? Babysitters, a maid, a butler, a day worker, etc. Live-in or live-out. Call 581-7350

MOLLY MAID

Professional, uniformed, bonded, all supplies furnished. Specializing in housework for particular people. 455-2053 or 476-3131

NEED YOUR HOUSE CLEANED & you don't have the time? Call Barb. Barb Pratt & we will work something out. References/rates. 541-1792

NURSE AIDE would be companion to elderly person. Light housekeeping. $8 per hour. Possible live-in. 363-1176

NURSING ASSISTANT HI-TECH, seeking long term private duty case. Excellent references. Call Debbie 533-7357 or 535-4211

Polish Housecleaning. No smoking, reliable, thorough, experienced, references. Clean your house as you do. Call Elizabeth after 6, 921-5953

TLC for child 1 yr. & up. Before & after school, full or part time. Near Eisenhower school. Loving, stable home. Meals & snacks. 356-7421

NANNY NETWORK, INC.

Nannies, Housekeepers & Elderly Care. Live-in/out, full/part time. Pre-screened. Call 650-0670

PEGGY'S DAYCARE & Pre-School has a vacancy for 1 child over 18 mos. Loving individual care. Licensed. 14½ Mile/Orchard Lake. 626-0889

SUZANNE'S DAY CARE

In West Bloomfield has an opening for your child, full or part time. Loving day care with a nursery school touch. Meals. 855-2462

516 Elderly Care & Assistance

A Free Nurse Assessment

Visit in your Home

HOME HEALTH CARE

Screened, RN supervised, Insured Aides

24 hours - 7 days

357-3650

Professional Health Care Personnel

ELDERLY CARE & light housing position desired by refined lady in Bloomfield Birmingham area. Own transportation if required. 334-6676

515 Child Care

AMY'S DAY Care Home - Part-time and drop-off child care given in my licensed home. Excellent references. 12 Mile & Southfield. 552-0031

ATTENTION PARENTS

Loving & energetic Mom to care for your child, lots of activities, meals. Non smoker - Livonia 458-9120

CHILD CARE - Educational program and plenty of love in my Birmingham home, 7 years of experience. Mon-Fri, 7AM-6PM. 642-7149

CHILD CARE in my licensed home, meals & snacks provided. Lots of toys & TLC, full time only. Non-smoker. Livonia. - 442-0156

CHILD CARE in Town Birmingham. Warm & caring home. Available starting Feb. 15. Please call 258-5899 or 740-0102

CHILD CARE PROGRAM - for ages 4 weeks to 8 yrs. of age. Certified Teachers. Part time & full time programs. Located in Livonia 525-5767

LICENSED DAY CARE -

West Bloomfield home. Lots of love given while having a fun time.

Excellent references. 626-4225

LICENSED PRE-SCHOOL in my Canton home. Child development major, has a loving, learning atmosphere for your child. 397-8659

NANNY NETWORK, INC.

Nannies, Housekeepers & Elderly Care. Live-in/out, full/part time. Pre-screened. Call 650-0670

PEGGY'S DAYCARE & Pre-School has a vacancy for 1 child over 18 mos. Loving individual care. Licensed. 14½ Mile/Orchard Lake. 626-0889

SUZANNE'S DAY CARE

In West Bloomfield has an opening for your child, full or part time. Loving day care with a nursery school touch. Meals. 855-2462

516 Elderly Care & Assistance

A Free Nurse Assessment

Visit in your Home

HOME HEALTH CARE

Screened, RN supervised, Insured Aides

24 hours - 7 days

357-3650

Professional Health Care Personnel

ELDERLY CARE & light housing position desired by refined lady in Bloomfield Birmingham area. Own transportation if required. 334-6676

516 Elderly Care & Assistance

A BETTER WAY...

Keep your loved one in the

FAMILY HOME CARE

Nurse owned - operated

455-5683

(455-LOVE)

Qualified, Caring, Insured

health care personnel. 24 hour care.

A Caring Person in Your Home

NURSE AIDES

HOMEMAKERS - LIVE-INS

• Basic home care

• Hospice care

• Disabled person assistance

• Hospital release care

• Disease care

• companionship & domestic

• Transportation

Trained, courteous personnel, bonded & insured. Available 24 hours a day, 7 days a week, all areas.

476-9091

Farmington Hills

930-2041

Ann Arbor

EXCELLACARE

BEAUTIFUL PRIVATE ROOM in his/her care home for elderly. 24 hr supervision. Temporary care also, Livonia. 532-3384

518 Education & Instruction

MATH TUTOR

For all levels and ages.

Certified teacher.

Char. 871-1616 or 832-3205

PIANO LESSONS plus voice, organ, & theory lessons. Wayne Piano Co. Cherry Hill area. Call between 9-5. 729-0044

513 Situations Wanted Male

LIVE IN GENTLEMAN 26, govern to assist, protect, coordinate affairs in private home. Resume/references available. 932-0542

MECHANICAL ENGINEER BSME

offer years experience in design, build, project, management, administration. 581-8922

515 Child Care

I MOOF LIKE HOME, Rochester. Hills home daycare has full time openings. Easy access to I75 & M59. 853-5812

BIRMINGHAM - Personalized daycare with a vision learning program. Arts, crafts, exercise, Handwash & a family setting. 540-2102 After 6PM 258-9895

BEVERLY HILLS

CHILD CARE CENTER

Ages 6 months to 5 yrs.

Openings for Children Ages:

6 Wks. to 5 Yrs. Open 7am-6pm.

Offers Developmental Pre-School Program. Trained Staff. Nutritious Meals. Birmingham Location - near 14 Mile & Lahser.

644-5767

520 Secretarial & Business Services

Affordable & experienced word processing, spreadsheet, transcription & more for your business letter, report, term paper, resume, etc. We have customized telephone answering ($32), FAX, copies, mailing labels, best rates, business cards & letterhead, package shipping, bulk mail & office rentals. We print Linotek, wide carriage.

SECRETARIAL SOLUTIONS

NOVI 344-0098

VILLAGE SECRETARIAL

SOUTHFIELD 569-0885

SECRETARIAL SERVICES

Resumes, Dictation, Bookkeeping - on Lotus, Word Perfect

Our computer - flexible hours

Modern Office, Inc. 354-8762

522 Professional Services

EXPERIENCED VAX System Manager looking for part time and/or consulting work. Call 458-4156

523 Attorneys Legal Counseling

CIVIL RIGHTS & Criminal Defense: Employment, DUI, appeals, divorce, juvenile. Attorney Robert Levit 540-7272

600 Personals

ADOPTION - Couple with lots of love seeks baby to share their secure home & happiness.

Collect after 6pm & weekends.

268-7452 or 1-800-321-0306

DESERT STORM

We are grateful of the fine men & women representing our country in the Middle East. Especially our country in the world. All prayers & good wishes are with all of you. God Bless You. We Love you. The Repovz family.

MEN'S Over Thirty Sports Club. If you'd like to stay in shape this fun way, play basketball in the winter, softball in the summer. 443-5272

MRS PATSY

Palm Reader & Advisor

Help on all problems

Phone for appointment 485-5077

ONE OF a kind Valentine Cards. Custom designed for your relationship. (If I'm out, leave name, number & time I can call you!) 531-4541

PRAYER TO ST. CLARE: Pray nine Hail Marys once a day, for nine days. On the 9th day publish this prayer & wish for three things. Even though you don't have faith, your prayers will be answered.

SPIRITUAL ADVISOR AVAILABLE

Complete healing & etc.

Also mini readings (within reason).

50 yrs. exp. (313)

GOD BLESS. 356-4166

600 Personals

TONY JOHNSON: who witnessed an auto accident on 2-27-90 at Square Lake & John R. road. Please call Kathy, ASAP 961-2909

VIDEO DATING Membership. Discount price. Call Keri-Days. 540-0660 Eves. 335-3395

602 Lost & Found

FOUND: beautiful large, long-haired gray, cat. Bloomfield Village 644-0691

FOUND - Husky, white face & legs, black body. Outer Dr./Telegraph area 562-0912

FOUND: in our parking lot small black cat (Monroe Manor) 338-0967

FOUND: MALE longhaired gray cat, very affectionate, Bloomfield Hills 644-7163

LOST: gray & white kitten, male, friendly, 8 mo. old. Troy, Shallowbrook Sub area. 528-0109

LOST-POODLE, white, male, short hair, 14 lbs. name: Champagne. Reward. Joy/Mortlin Taylor. 454-4711 or

LOST-RING, 4 cms. of diamonds. Kroger at 14 Mile/Farmington Rd. or St. Dennis Church on, Franklin Rd. $1,000 reward. 855-3792

LOST: Diamond earrings, Rochester, Troy, Pontiac Area. Reward $56-7083 or collect 1-517-379-3933

REWARD - lost, large white male cat, declawed. Named Zack, missing since 1-16. Information 553-2153

603 Health - Nutrition Weight Loss

Need it & it works.

THE MICRO DIET 669-3135

LOSE WEIGHT

10-29lbs. per month. 100% safe and guaranteed. Feel great! Look Great! Call now!

MAKE MONEY A DELICIOUS WAY

Lose weight at the same time. New MICRO DIET as seen on TV. Call Mary Kay Cosmetics. 365-8687

MOVING - Vic Tanny Executive membership. $1000. Call Joan at 478-8763 or Work 876-6056

VIC TANNY Executive Club. Lifetime Membership. $1000 683-3568

VIC TANNY President membership with free racquet ball & tow-rescable fee 788-2759

604 Announcements Meetings/Seminars

WAYNE FORD CIVIC LEAGUE t-ball & baseball registration for ages 5, 9, 16, 23, March 2, 9, 16, & 23, 10am-5pm. $10 registration fee. Information, Rus 728-5010

606 Legal Notices

LOC TAKING BIDS - on a 1988 Ford Mustang LX V-8, 5 speed, dark blue, 53000 miles. Contact Joni at: 474-2200

608 Transportation & Travel

AIRPORT SHUTTLE SERVICE

Private, reasonable rates available. Safe transportation from your door to airport & back. 855-9967

CANCUN TRIP - round trip for 2, 4 days 3 nights at condominium resort. Call Mid Dec. 1991. 1-800-456-9585

DETROIT TO Denver, 4 round trip tickets. Leave Feb. 14, return Feb. 28. After 7 PM. 360-0819

FREQUENT FLYER AWARD WANTED

N.W. or S.W. airline, cash waiting 721-4656

TAMPA FROM DETROIT - (2) 1 way airline tickets. Departs Feb. 5, 8am. $80 each or best offer 420-2492

TICKETS TO MIAMI: 2 round trip tickets to Miami Feb. 13 and return Feb 10. 2 round trip tickets to Denver Colorado, Feb 22 to 28. gr373-6202 or 651-9164

610 Card of Thanks

WE WISH to extend our sincere thanks and appreciation to our friends, neighbors, relatives, fellow workers, The Orchard Methodist Women's Church, Heavey-Sundquist Funeral Home, the staff of Botsford Hospital and special thanks to Rabbi Herman of Fowlerville for their many acts of kindness & love, sincere thanks to Reverend Paul Blomquist for his many comforting words during our recent bereavement. Mrs Ora Mercho, Vonne & Bill Merchow, Dick & Pat Aitken

700 Auction Sales

MAHOGANY DUNCAN Phyfe sofa (3 seeves), 4 chairs & china cabinet. 682-2142

701 Collectibles

ANTIQUE oak dining room table & 5 chairs $1400; antique treadle sewing machine $200; brown & white floral sofa/loveseat $300. 647-1978

ANTIQUES, Clocks, stained glass & bookcase - Mahogany bedroom & hockey cards. New & old. Excellent prices. Evenings 420-0040 E. Ann Arbor Tr., Plymouth. 453-8975

FOR SALE baseball & football cards. Antique glassware. Call 559-7827

ORIENTAL SCREEN - From Manchuria. Must sacrifice, $500/best. Valued at $1,500. 534-3599

PRECIOUS MOMENTS figurines. Retired. Original boxes - package. Kathy eves. 765-3356

702 Antiques

ALL ANTIQUES BOUGHT

Postcards, old movie magazines, paper dolls, toys, Shelly china, glassware, mahogany, etc. 481-4977

ANTIQUE AUCTION

Saturday, Feb. 2, 1991

11:00 A.M.

Featuring the Estate of Joseph Schorsch, Berkley, MI

Preview begins Wednesday, January 30th and continues until the auction commences!

at

Schmidt's Antiques, Inc.

5138 W. MICHIGAN AVE.

1 MILE WEST OF M-39

(313) 434-2660

OPEN DAILY 9-5 AND SUN. 11-5

ANTIQUE/CRAFT MALL

Opening Week Deals!! $1.25 sq.ft. monthly or 8' rent-a-shelf $25/mo. 773-7612

ANTIQUE DRESSERS, one tall, one low, mirror on each, $250 or best offer. 981-0554

ANTIQUE SHOW & SALE: Tell-12 Mall, Telegraph at 12 Mile Rd. Thurs., Sat., Sun. 10-6, Mon. 10-5. Mall hours. Glass repaired by Mr. Chips

ANTIQUE 3 piece bedroom set, double bed, dresser, chest, & mirror dresser. $800. Call 427-0941

DESK - 11 drawer, roll top, walnut & oak, $250 - up. Excellent condition. Private: 774-1687

HAIR SALON EQUIPMENT: hair station, reception desk, electrotherapy machine, etc. 356-7208

MOVING SALE(CASH & CARRY) Tues Jan 29, 9-2pm. Chairs, desks, conference table & 6 chairs, misc. 21421 Hilltop, just off S. Bridge Industrial Park, 1 blk W of Telegraph, 5 Mile Rd. Southfield 827-3807

OFFICE FURNITURE - 3 desks, 3 credenzas, conference table, 6 chairs, 2 executive chairs, 4 barrel chairs, 4 floor mats. 681-9568

SMITH CORONA Word Processor, model 5000, printer, calculator/data program, like new $475. 967-0681

715 Computers

APPLE 2C, color monitor, dual disc drive, Epson, Laser Printer, some programs, ask for Bob. 353-0450

BASIC FOUR SYSTEM Model 730, includes CPU and 2 drives, printer, Model 3151 which is a 120LPM, 7 terminals and 8 dak. Please contact Cheryl, 353-2620 Ex.611

COMMODORE - 128 & disc drive, many programs. Ask for Bob 353-0450

COMMODORE 64 with software, monitor & printer, $200 or best offer. 458-2421

MACINTOSH IICI, bought 9/90, high resolution RGB monitor, 80 hard drive, Apple EXT keyboard II, includes accessories, $5,000 552-0818

NEW IN BOX - Apple IIC Plus. Includes monitor, keyboard & stand $600 or best 422-1576

PACKARD BELL IPT30 Meg Hard drive, 5¼ floppy, $500 347-3429

PROFESSIONAL word processor DECMate II and LQP02 printer, desk and cover. $500 855-1852

703 Crafts

CRAFTERS WANTED

Madonna College, Spring Craft Show on March 23-24th.

Call for details 591-5127

705 Wearing Apparel

DEMETRIOS Wedding Gown; detachable train, size 8-10, never used. $150 new - $800 best offer. After 6PM 350-0004

DESPARATELY Need Ladies sizes 11/12 Evening Dresses. Have outdated-no problem. 547-3791

RESALE

Lanies Closet, Mayfair & I large sizes. Sale 50% off winter. Open 7 days a week. 1379 Orchard Lake Rd., corner of Commerce, Keego Harbor. 682-3733

WEDDING DRESS/Veil, size 5-6, very elegant, $400 644-0005

NEW PROM DRESSES many styles and colors, Repeat Boutique. Accepting spring/summer consignments. 349-1146

SILVER FOX & Mink Cape (short) both like new condition. Call 651-8271

WEDDING GOWN, beautifully detailed,Size 6-8. Originally $1,200. $550 or best Plymouth 416-0433

WEDDING GOWN, size 8 includes veil & slip. Original $500 - sacrifice $200. After 6pm 454-1439

708 Household Goods Oakland County

APARTMENT size couch/loveseat/chair, new, Wedgewood blue, $350/best. Eves 666-1913 day 333-2424

BABY FURNITURE - Crib, mattress, 2 dressers & rocking chair. Excellent condition. 437-3758, 476-1763

BEDROOM SET - Solid teak, Danish modern queen bed, triple dresser, large chest & mirror, like new. $1200 or offer. 391-1625

BLACK LEATHER loveseat 56", excellent condition, must see! $375. 647-1532

BROWNE

Household Sales, Inc.

ANNOUNCES A SPECIAL

BLOOMFIELD HILLS SALE

Feb. 1-2, 10am-4pm

Please Call for your Invitation

And More Information.

CALL MON. JAN. 28, 10am-6pm

661-5280

CHANDELIER, couch, microwave table, leather chair & ottoman, kitchen table, misc. household. Reasonably priced. 893-9630

CONTEMPORARY Dunbar dining room table, fruitwood top, black base, seats 8 comfortably, extends to 11, 10 upholstered chairs with cane backs, $1000. 10 curved sofa, custom made for large bay window, $850. 644-8091

DINING ROOM, Beautiful Mahogany, Traditional table, 6 chairs, china cabinet & buffet. Quality. $1595. Call 650-9440, or 852-5018

DINING table, 5 chairs, 3 piece matching wall unit & chandelier. Side by side refrigerator freezer. Must sell. 967-0292

DREXEL HERITAGE Dining Set - oval table, pads, 2 arm & 10 side chairs, lighted china cabinet, buffet, also server & sofa table, must see to appreciate. 682-0532

ESTATE OF entire households liquidated, worry-free from beginning to end. To discuss your liquidation needs call Treasures & Trifles, 391-3021 or 391-1006

ESTATE SALE

Everything must go!

543-7730 or 680-3780

FIREPLACE MANTLE - Walnut, $125. Pleated pench shades, $100; stainless bar sink, $30. 788-7108

708 Household Goods Oakland County

FURNITURE SALE - Sofa, loveseat, chair, new, Wedgewood blue, $350/best. Eves 666-1913 day 333-2424

GOLF CLUBS - Ladies Wilson Staff Profile irons, graphite shafts, 3-PW, $250. Ladies Wilson Staff Profile woods, graphite shafts, 3 & 5, $150. Ladies Wilson Staff Profile bag, $50. Ladies Wilson Staff Profile cart, $50. Ladies Wilson Staff Profile package, $450. Call 855-1852

KING SIZE waterbed, $100. Call 471-1459

LIVING ROOM set, 3 piece, floral print, $200. Call 471-1459

MATCHING LOVESEAT & chair, $200. Call 471-1459

MATCHING SOFA & loveseat, $200. Call 471-1459

MOVING SALE - refrigerator $200, china cabinet, $100, electric Toro lawn mower $200, octagon game table w/4 chairs $125, upright freezer $150, kingsize waterbed $150. Call 661-7338 or 427-0831

709 Household Goods Wayne County

BEDROOM - Country style. Double bed with headboard, dresser with mirror & nightstand. $300 953-0358

BLOND BIRCHWOOD furniture, dropleaf table, 2 leaves, expands to seat 8, 6 chairs, 2 glass hutch, lower half has 3 drawers & cupboard, top half, 1 adjustable shelves, glass front, sliding doors. Corner table, 2 shelves, will sell separately. 591-3184

CHEST- & headboard, like new-$75. computer stand never used-$200. 538-6842

ENTERTAINMENT Center - cherrywood, purchased from Hudson's, Excellent condition, $400. 462-3149

FLEX-STEEL queen size sleep sofa, perfect condition, earth tones; Sofa & matching Queen Anne chair with ottoman, tapestry fabric, excellent condition; Sears youth bedroom; Pine 5 piece set $300; Girls Schwinn 10 speed bike; Antique corner china unit; Mirror w/hall table. 427-7545

HOUSEHOLD SALE - Furniture, microwave, bedroom, 2 cars, dog, misc items. 261-4589

MOVING SALE - refrigerator $200, china cabinet, $100, electric Toro lawn mower $200, octagon game table w/4 chairs $125, upright freezer $150, kingsize waterbed $150. Call 661-7338 or 427-0831

709 Household Goods Wayne County

RECLINERS - A.S.I. LABORS BIG Sale!! Sectionals, sofas, chairs, bedroom sets, dinettes, lamps, tables, desks, bunk beds, mattresses, etc. Mon.-Sat. 10-6, Sun. 12-5. Mail Mart Shopping Center, Ford Rd. at Wayne Rd. 729-2400

709 Household Goods Wayne County

CHINA CABINET, buffet, Stanley oval shaped table, 4 high back chairs, antique white, oak, excellent condition, $900 455-1572

COUCH & RECLINER

Like new, Either Also

476-2555

ITALIAN Provincial table, 4 chairs & credenza, Chinese Chippendale sofa. Call 2PM-7PM. 459-5466

MOVING - Contemporary furniture, must sell, all rooms, good condition, best offer considered 459-2563

MOVING OUT sale - sectional sofa, 2 pieces, 2 chairs, ottoman, glass top coffee table, washer & dryer. 474-7920

MOVING SALE - oval oak dining table, seats 6 with 2 leaves, used once, excellent. Cost $350 asking $50. Chest, misc. 476-8424

NEW WOODBURNING Stove, used once, excellent. Cost $350 asking $50. Chest, misc. 476-8424

PRICE REDUCED - 1 Black Leather Recliner, 1 Black Leather Sofa, 1 Black Leather Chair, 1 Black Leather Ottoman, 1 Black Leather Rocker Recliner, 1 Black Leather Chair, 1 Black Leather Loveseat, 1 Black Leather Sofa Sleeper

WE NEED ESCORT TRADE-INS!

$500 REBATE



NEW 1991 ESCORT PONY 2 DOOR HATCHBACK

Power brakes, tinted glass, console, reclining bucket seats, side window demister, interval wipers, cargo area cover, remote control mirrors, electric rear window defogger. Stock #5933.

41 MPG

WAS $8592

IS $7242*

$500 REBATE



NEW 1991 ESCORT LX 2 DOOR HATCHBACK

Power steering, power brakes, tinted glass, body side molding, air conditioning, AM/FM stereo cassette, light group, convenience group. Rear window defroster, clear coat paint, console, reclining bucket seats & cargo area cover. Stock #5892.

36 MPG

WAS $10,707

IS $8501*

$500 REBATE



NEW 1991 ESCORT LX 4 DOOR

Power steering, power brakes, tinted glass, AM/FM stereo, automatic, air, clearcoat paint, electric rear window defroster, console, body side moldings, cargo area cover, reclining bucket seats, child safety locks. Stock #5480.

33 MPG

WAS $10,991

IS $9166*

$500 REBATE



NEW 1991 ESCORT LX 4 DOOR WAGON

4 Door wagon, power steering, power brakes, tinted glass, automatic, air, rear window defroster, light group, convenience group, clear coat paint, console, body side moldings, cargo area cover, reclining bucket seats, child safety locks. Stock #5915.

33 MPG

WAS $11,866

IS $9520*

SPECIAL OF THE WEEK

$600 REBATE



NEW 1991 TAURUS L PLUS

Power steering, power brakes, tinted glass, automatic, air, rear window defroster, power door locks, speed control, paint stripe, exterior accent group, AM/FM stereo, instrumentation, interval wipers, body side molding, courtesy lights, dual electric remote control mirrors. Stock #6266.

29 MPG

WAS $15,878

IS $11,941*

$500 REBATE



NEW 1991 FESTIVA L 2 DOOR

Rear window defroster, power brakes, body side moldings, console, gauges, courtesy lamps, reclining bucket seats, side window demister, flip fold rear seat. Stock #6319.

42 MPG

WAS $7,065

20 In Stock!

IS $6024*

$600 REBATE



NEW 1991 TEMPO L 4 DOOR

Power steering, power brakes, tinted glass, AM/FM stereo, automatic, air, dual electric remote mirrors, body side molding, console, illumination. Stock #6332.

26 MPG

WAS $9829

IS $8232*

$600 REBATE



NEW 1991 TEMPO GL

4 Door Sedan, power steering, power brakes, tinted glass, automatic, air, power door locks, tilt steering, polycase wheels, rear window defroster, light group, AM/FM stereo cassette, front & rear floor mats, dual electric controlled mirrors, center arm rest, console, body side moldings. Stock #5806.

26 MPG

WAS $12,734

IS $9494*

$600 REBATE



NEW 1991 MUSTANG LX HATCHBACK

Power steering, power brakes, tinted glass, power windows, power door locks, speed control, AM/FM stereo cassette, air conditioning, rear window defroster, cast aluminum wheels, body side moldings, cargo area cover, console, light group, instrumentation, customer preferred equipment group, dual electric remote mirrors. Stock #6076.

28 MPG

WAS $13,559

IS $10,464*

$500 REBATE



NEW 1991 ESCORT GT

2 Door hatchback, power steering, power brakes, tinted glass, air, premium sound system, luxury convenience group, rear window defroster, AM/FM stereo, tilt steering, speed control, tachometer, fog lamps, aluminum wheels, console, body side moldings, rear spoiler, light group sports performance. Stock #6084.

31 MPG

WAS $13,227

IS $10,554*

$1,000 REBATE



NEW 1991 PROBE GL 2 DOOR HATCHBACK

Power steering, tinted glass, air, power door locks, body side moldings, rear window defogger, AM/FM stereo, console, performance instrument cluster, gauges, tachometer, tilt steering, reclining bucket seats, cargo cover, convenience group, light group, interval wipers, dual electric remote mirrors. Stock #6283.

31 MPG

WAS $13,912

IS $10,921*

$1,000 REBATE



NEW 1991 RANGERS X 4x2

Custom trim overdrive transmission, tinted glass, power brakes, fold away mirrors, instrumentation, spoiler, rear anti-lock brakes, dome light, interval wipers, scuff plates. Stock #6257T.

29 MPG

WAS $8729

IS $6911*

$1,000 REBATE



NEW 1991 RANGER 4x2 STYLESIDE PICKUP

XLT trim, power steering, power brakes, tinted glass, automatic transmission, air, cast aluminum wheels, deluxe two-tone paint, sliding rear window, AM/FM stereo cassette, tachometer, cargo box light, rear anti-lock brakes, dome light, spoiler, front chrome bumper, light group, instrumentation, interval wipers. Stock #6056T.

23 MPG

WAS $14,468

IS $10,277*

$1,000 REBATE



NEW 1991 RANGER 4x4 SUPER CAB STX

STX trim, rear jump seat, automatic transmission, air conditioning, speed control, tilt steering wheel, sport bucket seats, floor console, AM/FM stereo cassette, cast aluminum wheels, power steering & brakes, tinted glass, tachometer, handling package, rear anti-lock brakes, automatic, locking hubs, leather wrap steering wheel, cargo box light & spoiler, dome light & instrumentation, light group, intermittent wipers. Stock #6280T.

20 MPG

WAS $18,624

IS $13,811*

$600 REBATE



NEW 1991 THUNDERBIRD

Power steering & brakes, tinted glass, automatic overdrive transmission, air conditioning, AM/FM stereo premium cassette, premium sound, power drivers seat, power door locks, power window, power antenna, cast aluminum wheels, luxury group, rear window defroster, BSM, console courtesy lights, instrumentation, reclining bucket seats, digital clock, intermittent wipers. Stock #6042.

27 MPG

WAS $17,881

IS $14,024*

$600 REBATE



NEW 1991 AEROSTAR EXTENDED XL WAGON

Power steering & brakes, tinted glass, convenience group, super cooling, AM/FM stereo instrumentation, anti-lock brakes, intermittent wipers, rear washer wiper, spoiler, XL trim, power convenience group, rear window defroster, automatic transmission, air conditioning, speed control & tilt wheel, privacy glass, dual captain chairs, 7 passenger. Stock #6211T.

23 MPG

WAS $18,615

IS $14,864*

50 EXPLORERS IN STOCK



NEW 1991 EXPLORER 4 DOOR 4x4

Power steering, power brakes, tinted glass, automatic transmission, air conditioning, AM/FM stereo cassette, cast aluminum wheels, rear anti-lock brakes, rear window wipers/washer/defroster/intermittent wipers, dome light, instrumentation, scuff plates, front & rear stabilizer. Stock #5452T.

20 MPG

WAS $19,469

IS $17,066*

SPECIAL OF THE WEEK

$1000 REBATE



NEW 1991 RANGER 4x2 SUPER CAB

XLT trim, rear jump seat, power steering & brakes, tinted glass, AM/FM stereo cassette, sliding rear windows, chrome front bumper, chrome rear step bumper, automatic transmission, air conditioning, cast aluminum wheels, tachometer, rear anti-lock brakes, cargo box light & spoiler, dome light & instrumentation. Stock #5934T.

23 MPG

WAS $15,740

IS $11,565*

*Plus tax, title, license & destination. Rebate, if applicable, included. Retail sales only. Picture may not represent actual vehicle. Sale end 1-31-91.

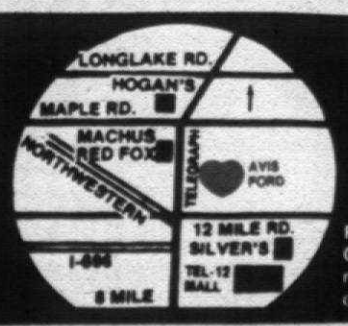

FREE TANK OF GAS with every new vehicle purchase from stock.

AVIS FORD

"The Dealership With A Heart"

LIFETIME SERVICE GUARANTEE

TELEGRAPH RD. Just North of 12 MILE RD., SOUTHFIELD
OPEN MON. & THURS., 'TIL 9 P.M.

355-7500 or 1-800-648-1521

PLYMOUTH - CANTON - NORTHVILLE

Suburban Cable Weekly

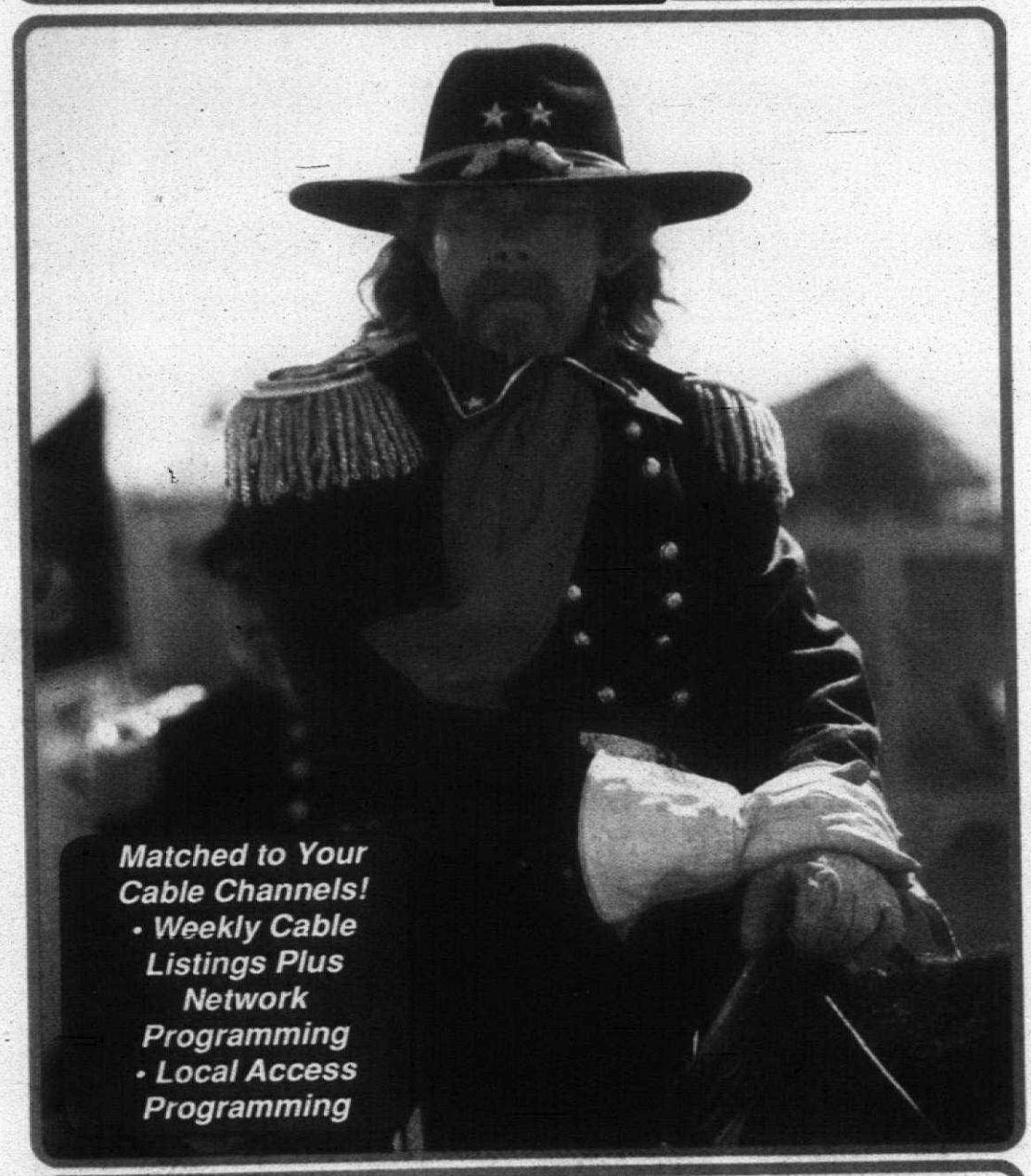

Monday - Sunday
January 28 - February 3

HOROSCOPE

January 27 through February 2 **By C.C. Clark**

AQUARIUS (Jan. 20-Feb. 18)
Don't ignore a nagging health complaint. If you are not feeling up to par, there is probably a good reason why. Loved ones surprise you.

PISCES (Feb. 19-March 20)
Accept your loved one's limitations, and you are on your way to a wonderful romance. Don't push things, but don't sit idly by either.

ARIES (March 21-April 19)
It is sometimes difficult for you to pass on certain responsibilities, but in some cases it is a necessity. Don't take things too lightly.

TAURUS (April 20-May 20)
Emotional stress can get you down. Just remember you've been through worse times, and you are a trooper. Good times are around the corner.

GEMINI (May 21-June 20)
It's easy to diversify if you are open to change, but sometimes you should simply relax. Although you can do it all, now you just need rest.

CANCER (June 21-July 22)
It may seem the sacrifices you made last year were all for nothing, but it isn't true. You'll soon see how well things are going to work out.

LEO (July 23-Aug. 22)
This can be a productive time if you stop living in the past and get on with things. Self-improvement classes will help you win in the workplace.

VIRGO (Aug. 23-Sept. 22)
Personal relationships will take a front seat in your priorities. A friend or loved one needs your undivided attention and cooperation.

LIBRA (Sept. 23-Oct. 22)
Take command of your life and do with it what you think best. While others' opinions may enter into your decisions, trust your own instincts.

SCORPIO (Oct. 23-Nov. 21)
Sometimes it is best to leave the past behind and start from scratch. Keep in mind you are only limited by what you think you cannot do.

SAGITTARIUS (Nov. 22-Dec. 21)
Be careful when making accusations, especially at work. If someone has been taking advantage of you, tactfully let them know.

CAPRICORN (Dec. 22-Jan. 19)
Honesty is the best policy. Be honest with yourself, then it will be easier to explain your feelings to family and friends.

© TV Listing Inc

WORD SEARCH

S	S	K	W	A	H	A	E	S	A	B	C	S	C	D
B	T	J	K	L	M	N	R	O	N	H	P	N	Q	R
S	S	N	J	U	J	E	T	S	I	O	L	O	M	N
O	P	R	A	U	D	T	V	E	R	K	C	I	R	I
V	T	W	E	I	G	T	F	S	M	E	N	L	O	Q
S	T	S	A	N	G	S	V	T	T	S	K	S	A	R
K	G	R	A	P	I	T	V	O	P	N	T	C	P	F
P	O	N	L	S	S	N	S	I	K	I	L	L	A	C
N	T	P	I	R	L	U	Y	R	N	H	M	O	O	P
S	R	S	A	K	L	R	T	T	U	P	I	W	V	C
E	L	E	K	V	I	U	S	A	R	L	B	Z	Y	X
L	B	M	N	O	B	V	P	P	E	O	R	S	T	U
G	N	S	T	N	I	A	S	R	Y	D	F	S	X	V
A	M	S	O	L	T	X	S	S	L	A	G	N	E	B
E	K	S	T	E	E	L	E	R	S	Y	Z	W	K	S

Super Search XXV

Bears	Eagles	Packers
Bengals	Falcons	Patriots
Bills	Forty-Niners	Raiders
Chiefs	Giants	Saints
Colts	Jets	Seahawks
Cowboys	Lions	Steelers
Dolphins	Oilers	Vikings

© TV Listing Inc

★ LEGEND ★

Start Listing: Mon, January 28 6:00 am
End Listing: Mon, February 4 6:00 am

Show Types: LIVE, SPORTS, MOVIES, NETWORK SERIES, SERIES, SPECIALS, SPORTS SHOWS

Channel	Station	City
2	MTV	Music
3	CNNII	
4	TWC	Weather Channel
5	VH-1	Video Hits 1
6	ESPN	Sports
7	PASS	Troy
8	AMC	Classics
9 28	WFUM	1lint
17	MAX	Premium
19	TMC	Premium
20	HBO	Premium
22 (2)	WJBK	Detroit
23 (4)	WDIV	Detroit
24 (7)	WXYZ	Detroit
25 (9)	CBET	Windsor
26 50	WKBD	Detroit
27 54	WTVS	Detroit
28 42	WGPR	Detroit
29 38	WXON	Detroit
30	WGN	Chicago
31	TBS	Atlanta
32	FAM	Family
33	LIFE	Lifetime
34	NICK	Nickelodeon
35	USA	New York
36	CNN	News
37	A&E	New York
38	FNN	Financial
39	TNN	Nashville
40	TNT	Atlanta
41	TLC	Learning Ch
43	BET	BET Ntwk
44	CSPAN	Government
45	DISC	Discovery
46	SHOW	Premium
49	DISN	Premium

Suburban Cable Weekly

is published every Monday by the Suburban Communications Corporation, 36251 Schoolcraft Road, Livonia, MI 48150.

All advertising published in the *Suburban Cable Weekly* is subject to the conditions stated in the applicable rate card, copies of which are available from the Advertising Department, 36251 Schoolcraft Road, Livonia, MI 48150. Suburban Communications Corporation reserves the right not to accept an advertiser's order. Adtakers have no authority to bind *Suburban Cable Weekly* and only publication of an advertisement shall constitute final acceptance of the advertiser's order.

The information in *Suburban Cable Weekly* is provided by the networks and stations. *Suburban Cable Weekly* is not always notified of changes prior to going to press. All program schedules are subject to change.

To advertise, call 591-2300, Monday-Friday between 8:30 am and 5:00 pm. Copy deadline is 4:00 pm Friday, 10 days before publication.

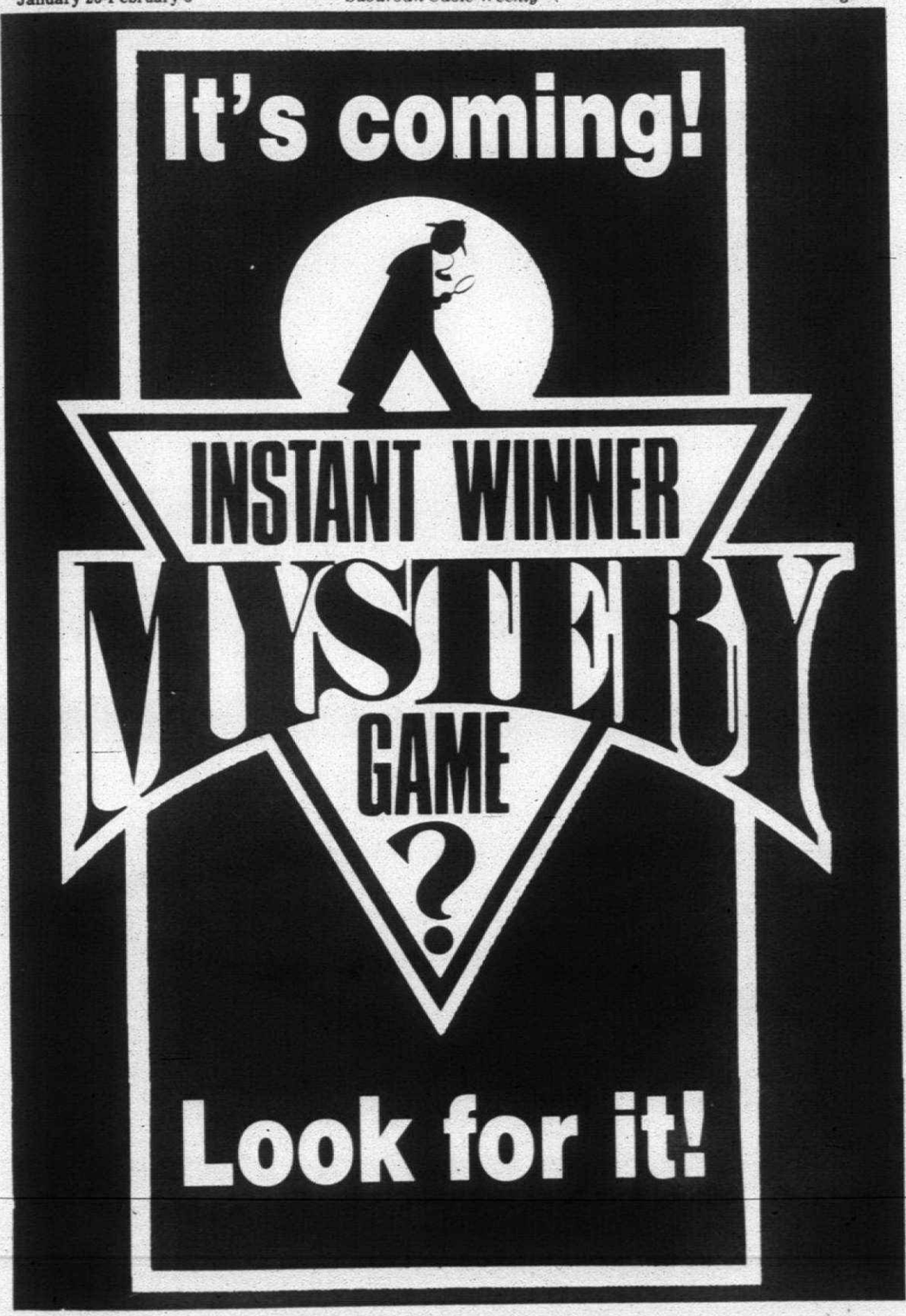

Cable Comments

By LARK L. SAMOUELIAN
Executive Director,
SW Oakland Cable Comm.



As the world is changing and we feel more involved, new personal pressures and expectations arise on the homefront. Without realizing it we are attuned to the moment by moment happenings as result of cable technology. Throughout the next few years we will have increased opportunities to understand and learn about people, places, philosophies and things as never before, just by turning on our t.v.

Locally and throughout the Metropolitan Area of Detroit the Cable Systems are in the process of reinforcing and enhancing the designs to insure that they are able to meet the needs that new technologies place upon them.

The Congress and Federal Communications Commission are gearing up to prepare guidelines as they pertain to Mass Communications. Such discussions are ranging from global expectations to local commitments. Local Cable Contracts will be directly affected by legislation and rules imposed. Subjects which are being discussed are: Technical Standards, definition for Effective Competiiton, and Standards for Rate Regulation.

Technical Standards have changed so drastically because of the new technologies that each cable company has exceeded the FCC Standards from an Engineering perspective because they need to have a clear and strong signal in order to sell cable.

Effective Competition as it pertains to a cable system currently considers 3 Broadcast Signals in the Cable Viewing Area to be sufficient competition. The new definition considerations require another independently owned multichannel video delivery system available to fifty percent of the households passed by the existing cable system; six unduplicated over-the-air broadcast television signals are available and penetration rate of the existing cable system is below 50 percent, or that the cable operator offers a basic service tier at a rate comparable to that offered in other communities where competition is readily available and certifies each year that a set of customer service standards have been satisfied." FCC has issued a Notice of Proposed Rulemaking to encourage comments and create a definition which will accurately reflect the nature of competition.

Standards for Rate Regulation will determine under what conditions a franchising authority may regulate rates of a cable system. Some characteristics to be reviewed include, how much of the cable service may be regulated, and which cable systems must be scrutinized.

Once the FCC determines the final definitions and the Congress determines who may play, then all must be assured that the playing field is level so that the business marketplace will thrive.

The local franchise contracts will reflect such judicial changes and legislative changes so that the Consumer will be able to receive the best services at a reasonable price.

This year in the 102nd Congress all Cable Administrators and interested industry parties continue to learn more about one another. Locally, Cable Committees and Commissions are opening up their ears to be sure that they know what telecommunication options would best serve their communities.

In Farmington, Novi and Farmington Hills, Cable Advisory Committees have been active since 1983. A cooperative venture between residents, the Cable System and local governments has always prevailed. The governing body overseeing the cable franchise is the Southwestern Oakland Cable Commission. The citizen committee is appointed by the respective Mayors. Currently serving are: Chairman Mark Adler, Carol Bauer, Larry Bohner, Terry Dean, Dr. David Doidge, Pat Isham, Jeannie Liming, Jim Mitchell and Wayne Wrobel.

Plymouth has just activated their citizen committee on Cable. The City commission representatives are John Vos III and Paul Sincock. Residents newly appointed are Candace MacGillivery and myself Lark Samouelian. The Contract with Omnicom will begin its 36 month renewal process beginning in July 1991.

Canton Township has an active committee which meets weekly to review consumer complaints. The members of this committee are Board of Trustee representative Phil LaJoy, residents Jim Konberg, Hal Winter, Bill Simmerer and Dan Baldrica. They have just hired Cable Consultant, Municom of New York to review the franchise contract.

From my perspective, information gathering and conversations between all parties involved within the cable industry, government, and serviced residents are very important to establishing realistic community services via telecommunications. We have all learned that promises and wishes do not always pan out to be realistic for daily needs. Fortunately these communities are taking a progressive approach as everyone comes to the table having made the decision to be an active and not passive player in communications.

Clarification: Lenora K. Jadun, P.E., is General Manager of the Resource Recovery and Recycling Authority of Southwest Oakland County.

Custer's Last Stand dramatized

ABC reenacts Battle of Little Bighorn

By Amy Schmidt

"War Party." "Dances With Wolves." "Son of the Morning Star." The time was right for the adaptation of Evan S. Connell's best-selling novel recounting the Battle of the Little Bighorn.

After all, it's been almost a year to date since "Lonesome Dove" made its debut, and audiences are hankering for more.

"Son of the Morning Star" should appease them. The four-hour epic miniseries chronicling the Plains Indians Wars and General George A. Custer premieres on ABC Sunday, Feb. 3, and concludes Feb. 4.

"Midnight Caller's" Gary Cole stars as Custer; Rosanna Arquette ("Desperately Seeking Susan") plays his wife, Libby; Rodney A. Grant ("Dances With Wolves") portrays Crazy Horse; and Dean Stockwell ("Quantum Leap") depicts General Phil Sheridan. The screenplay was written by Melissa Mathison, Academy Award-winner for "E.T.: The Extraterrestrial" and wife of actor Harrison Ford.

"Son of the Morning Star" (which was the name given Custer by his Indian scouts) traces the general's volatile military career in the West and his crucial role in the U.S. government's brutal war of attrition against the Indians. The Sioux Indians had already been displaced by settlers moving West and had made a treaty with the government, giving them the rights to the Black Hills in South Dakota. But after gold was discovered in the Black Hills, President Ulysses S. Grant ignored the treaty, and the rush was on to get the gold and move the Indians out.

Custer, having been court-martialled, saw it as an opportunity to promote himself. An arrogant man, he insisted on his own personal regimental flag and travelling with a pack of hounds wherever he went.

On June 25, 1876, under a sweltering sky on a grassy ridge in Montana, Custer and 265 officers of the Seventh Cavalry perished swiftly at the hands of one of the largest-ever Indian gatherings, led by chiefs Sitting Bull and Crazy Horse. Custer's Indian scouts had estimated their numbers, but he had refused to believe them.

Filming "Son of the Morning Star" on location in Montana required extensive planning. A number of the people who worked on Kevin Costner's "Dances Wtih Wolves" worked on this film as well, including Doris Leader Charge, who served as the Sioux language and cultural adviser. Leader Charge and teacher Albert White Hat translated the script of "Son of the Morning Star" into Lakota, the language of the Sioux. Costner also cast Leader Charge in his film as "Pretty Shield," a Sioux matriarch.

Cathy Smith, a 19th century Plains Indian expert and renowned Indian beading and quill artist, also worked on both films. Smith was dedicated to making "Son of the Morning Star" right. She even went so far as to locate the original manufacturers of Italian glass "trade beads" used for barter with the Indians.

Today, a small museum marked by a high-flying American flag overlooks the white crosses on the hill where Custer's men perished. At the reservation across the freeway, known as Crow Agency, Mont., it is small consolation. The economy is bad, but the movie industry is a boon. Residents can only hope more films like "War Party" and "Son of the Morning Star" soon will be "movin' to Montana.

Gary Cole stars as the flamboyant and controversial General George A. Custer in "Son of the Morning Star." The ABC epic miniseries, debuting Sunday and concluding Monday, chronicles Custer's defeat by Sitting Bull and Crazy Horse at the Battle of the Little Bighorn.

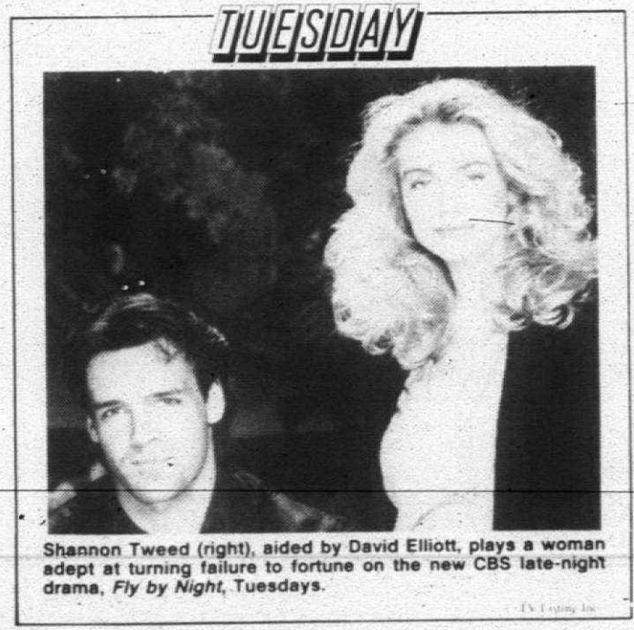

Shannon Tweed (right), aided by David Elliott, plays a woman adept at turning failure to fortune on the new CBS late-night drama, *Fly by Night*, Tuesdays.



MONDAY MORNING JANUARY 28

© 1991 TV Listing Inc. Ft Worth, Tx

	6 AM	6:30	7 AM	7:30	8 AM	8:30	9 AM	9:30	10 AM	10:30	11 AM	11:30
WFUM 13 28		(:45) AM Weather	Here's to Your Health	Reading Rainbow	Sesame Street		Mr. Rogers	American Adventure	W. Alexander	W. Alexander	3-2-1 Contact	Sesame Street
WJBK 29 2	Morning Bus.	CBS News	CBS This Morning				Live With Regis & Kathie Lee		Graham Kerr	Trump Card	Price Is Right	
WDIV 23 4	News		Today				Geraldo		Instant Recall	Santa Barbara		Divorce Court
WXYZ 20 7	(:15) News	(:45) News	Good Morning America				Kelly & Company		Donahue		Sally Jessy Raphael	
CBET 25 9								Wok With Yan	(:15) Tree	Mr. Dressup	Sesame Street	
WKBD 26 50	Business	Video Power	G.I. Joe	DuckTales	Gummi Bears	Dennis the Menace	Happy Days	Laverne & Shirley	Bewitched	Webster	Silver Spoons	Jeffersons
WTVS 27 56	Business of Management	Marketing	(:15) AM Weather	By the Numbers	Economics USA	Sandie's Fitness Firm	ITV Programming		Sesame Street		Mr. Rogers	Reading Rainbow
WGPR 28 62	Morning Stretch	Newsworthy	Morning Magazine	Business Rpt	James Robison	To Be Announced	Morris Cerullo	Larry Lea	Success-N-Life		700 Club With Pat Robertson	
WXON 29 20	Madonna Magazine	Mario Bros.	Flintstones	Muppet Babies	Police Academy	New He-Man	Movie: **Anatomy of an Illness** *E. Asner, E. Wallach*				All in the Family	All in the Family
MTV 2	(5:00) Music Videos		Awake on the Wild Side				Adam Curry					
CNNII 3	CNN Headline News						CNN Headline News					
TWC 4	Morning Report						Morning Report					
VH-1 5	(5:00) Paid Programming		Power Breakfast				Good Morning VH-1					
LIFE 6	Self-Improvement Guide		It Figures	Everyday Workout	Jane Wallace		What Every Baby Knows	Born Famous	Attitudes		Frugal Gourmet	Spenser: For Hire
AMC 9	Movie Cont.	Movie: **One Crowded Night** *G. Storm, W. Haade*			Movie: **Here We Go Again** *E. Bergen, J. Jordan*			Movie: **Lonely Wives** *E. Horton, E. Ralston*			Movie: **Silver Cord** *I. Dunne*	
MAX 17	(5:15) **Dead Man Walking** *W. Hauser* (R)		Movie: **Saturday the 14th Strikes Back** *R. Walston, A. Schreiber* (PG)		Movie: **Billion Dollar Hobo** *T. Conway, W. Geer* (G)				Movie: **Real Men** *J. Belushi, J. Ritter* (PG13)			Hollywood Mavericks
TMC 19	Movie Cont.	Movie: **Year My Voice Broke** *N. Taylor, L. Carmen* (PG13)			Movie: **It! the Terror From Beyond Space** *M. Thompson, S. Smith*				Movie: **Cannery Row** *N. Nolte, D. Winger* (PG)			
HBO 21	Movie Cont.	(:45) HBO Family Playhouse		Wizard of Oz	Movie: **Things Change** *D. Ameche, J. Mantegna* (PG)		(:45) **Hunter** *S. McQueen, K. Harrold* (PG)					**Broken Vows** *T. Jones*
WGN 30	Facts of Life	Faith 20	Success-N-Life		Banana Splits	Bozo		Bewitched	Magnum, P.I.		Joan Rivers	
TBS 31	CNN News	Flintstones	Planet	T & J	(:05) Gilligan	(:35) Bewitched	(:05) Little House on the Prairie		(:05) **Killjoy** *K. Basinger, R. Culp*			
FAM 32	Today With Marilyn	James Robison	Flintstone Kids	Popeye	Dinosaucers	Littles	Big Valley		700 Club With Pat Robertson		Sheila Walsh	Paid Programming
ESPN 33	Bodies in Motion	Nation's Business Today		Nation's Business Today		NFL PrimeTime, Super Bowl Edition		World Cup Skiing, World Alpine Championships (R)			Getting Fit	Workout
NICK 34	Lassie	Kids World	Mr. Wizard's World	Yogi Bear	Inspector Gadget	Heathcliff	Lassie	Maya the Bee	Eureeka's Castle		Elephant	Fred Penner
USA 35	Program Cont.	Paid Programming	Cartoon Express						New Mike Hammer		Divorce Court	Divorce Court
CNN 36	Program Cont.	Business Morning	DayBreak	Business Day	DayBreak		DayWatch		World Day		DayWatch	
A&E 37	Slap	A & E Preview	Armada		World of Survival	World War I	Delvecchio		Fugitive		Avengers	
FNN 38	World Business Report		World Business Update		Lifestyles	Market Preview		Morning Marketline		Business Supplements	MarketWatch A.M.	
TNN 39	(3:00) Off Air						VideoMorning					
TNT 41	Fun Zone			Popeye			Fraggle Rock	Muppets	Movie: **Citizen Kane** *O. Welles, J. Cotten*			
TLC 42	Economics USA	Economics USA	Write Course	Write Course	Money Puzzle	Encounters	Learn Matter	Gardening	Personal Achievement	Martin Yan	Solstice	Encounters
BET 43	(5:00) Paid Programming				Paid Programming						Our Voices	Live From LA
CSPAN 44	(5:00) Congressional Hearing or Public Policy Conference				Viewer Call-In			Congressional Hearing or Public Policy Conference				
DISC 45	(3:00) Off Air						Assignment Discovery		Dr. Edell	Your Health!	Tastes of the World	Pasquale
SHOW 46	Movie: **Random Harvest** *R. Colman, G. Garson*				(:15) **Robin Hood and the Swords of Wayland** *M. Praed*				Movie: **Design for Living** *F. March, G. Cooper*			**Without a Clue** (PG)
DISN 49	Mousercise	You and Me Kid	Mickey!	Care Bears	Donald Duck Presents	Welcome to Pooh Corner	Tree	Dumbo's Circus	Absent Minded Professor *H. Anderson*		Who's in Charge Here? The Ronn Lucas Special	

For people who have better things to do than stand in line...

Direct Deposit.

Call any Social Security office and ask for direct deposit of your Social Security or SSI check.



U.S. Department of Health and Human Services
Social Security Administration

MONDAY AFTERNOON JANUARY 28

© 1991 TV Listing Inc. Ft Worth, Tx

	12 PM	12:30	1 PM	1:30	2 PM	2:30	3 PM	3:30	4 PM	4:30	5 PM	5:30
WFUM 13 28	Program Cont.	Mr. Rogers	Wilson Cooks	W. Alexander	Frugal Gourmet	Growing Years	Reading Rainbow	Sesame Street		Mr. Rogers	Square One TV	Newton's Apple
WJBK 29 2	News	Young and the Restless		Bold and the Beautiful	As the World Turns		Guiding Light		News	Personalities	News	Cheers
WDIV 23 4	News	A Closer Look	Days of Our Lives		Another World		Santa Barbara		Cosby Show	Inside Edition	Newsbeat	
WXYZ 20 7	News	Loving	All My Children		One Life to Live		General Hospital		Oprah Winfrey		News	
CBET 25 9	Midday		Country Practice		Coronation Street	Take the High Road		Do It for Yourself	Talkabout	Danger Bay	Video Hits	To Be Announced
WKBD 26 50	Honey mooners	I Love Lucy	Andy Griffith	Beverly Hillbillies	Facts of Life	Alvin	Peter Pan	Chip 'n Dale	Tale Spin	Tiny Toons Adventures	Growing Pains	Head of the Class
WTVS 27 56	Square One TV	Cuisine Rapide	Sewing With Nancy	3-2-1 Contact	Sesame Street		Zoobilee Zoo	Square One TV	Reading Rainbow	Learn to Read	Portrait of a Family	American Adventure
WGPR 28 62	Ben Casey		Movie: **Pickwick Papers** *H. Gingold, J. Hayter*				Heathcliff	Kids Enjoy Yourselves	Real Ghostbusters	Mighty Mouse	Soulbeat	News
WXON 29 20	Good Times	A-Team		Odd Couple	Green Acres	Jetsons	Woody Woodpecker	Ninja Turtle	Merrie Melodies	Tom and Jerry	ALF	Hogan Family
MTV 2	Hot Seat	Andrew Dadoo							Yo! MTV Raps	Totally Pauly		
CNNII 3	CNN Headline News						CNN Headline News					
TWC 4	Weather & You						Weather & You					
VH-1 5	Afternoon Jam						Afternoon Jam					
LIFE 6	Program Cont.	E.R.	Supermarket Sweep	Sister Kate	Moonlighting		Attitudes		Rage of Angels (Pt. 1 of 2) *J. Smith*			
PASS 7											(:45) Harness	
AMC 9	Movie Cont.	Salute to the States	Movie: **One Minute to Zero** *A. Blyth, R. Mitchum*				Movie: **Silver Cord** *I. Dunne, J. McCrea*			Salute to the States	Movie: **One Minute to Zero** *A. Blyth*	
MAX 17	(11:30) Hollywood Mavericks		Movie: **Adam's Rib** *K. Hepburn, S. Tracy*				Movie: **Oh, God! Book II** *G. Burns, S. Pleshette* (PG)			Movie: **Beyond the Stars** *M. Sheen, F. Abraham* (PG)		
TMC 19	Movie: **Monsignor** *C. Reeve, J. Miller* (R)			Movie: **Deceivers** *P. Brosnan, S. Jaffrey* (PG13)					Movie: **Holiday in Havana** *D. Amaz, M. Hatcher*			Fireworks
HBO 21	(11:30) **Broken Vows** *T. Jones*		Movie: **Man Who Saw Tomorrow**		Movie: **Mannequin** *A. McCarthy, K. Cattrall* (PG)				E. Brown	HBO Family Playhouse		**A Cry in the Dark**
WGN 30	Geraldo		News	Andy Griffith	Dick Van Dyke		Honey mooners	Leave It to Beaver	Young Samson		DuckTales	Chip 'n Dale	Mask
TBS 31	(:05) Perry Mason		(:05) **Killer Who Wouldn't Die** *M. Connors, S. Eggar*				(:05) T & J	(:35) Flintstones	(:05) Planet	(:35) Brady Bunch	(:05) Good Times	(:35) Jeffersons
FAM 32	Program Cont.	American Baby	Movie: **Lucy Gallant** *C. Heston, J. Wyman*					Father Knows	Batman	C.O.P.S.	Popeye	Popeye
ESPN 33	Bodies in Motion	BodyShaping	Body by Jake	Tennis, Australian Open, final match (R)						Legends of Professional Wrestling	Sports Reporters	Sunkist K.I.D.S.
NICK 34	David Gnome	Little Koala	Noozies	Maya the Bee	Today's Special	Lassie	Flipper	Looney Tunes	Heathcliff	Yogi	Can't on TV	Hey, Dude
USA 35	Judge	Judge	Chain Reaction	Name That Tune	Wipeout	Win, Lose or Draw	Hollywood Squares	$25,000 Pyramid	Press Your Luck	High Rollers	Just the Ten of Us	Dance Party USA
CNN 36	NewsHour		Sonya Live in L.A.	NewsDay			International Hour		NewsDay		EarlyPrime	ShowBiz Today
A&E 37	Movie: **Suddenly** *F. Sinatra, S. Hayden*			Shortstories	Ellery Queen		Movie: **Quicksand** *M. Rooney, J. Cagney*			Shortstories	Fugitive	
FNN 38	Midday Market Report		Investment Daily	MarketWatch P.M.	IRS Tax Beat	MarketWatch P.M.	Wall Street Countdown		MarketWrap			
TNN 39	American Magazine	Top Card	Side by Side	Texas Connection	Country Standard Time		American Magazine	Top Card	Crook and Chase	On Stage	VideoPM	
TNT 41	Movie Cont.	Movie: **Stranger** *O. Welles, L. Young*			Movie: **Journey Into Fear** *O. Welles, J. Cotten*		Movie: **While the City Sleeps** *D. Andrews, I. Lupino*					
TLC 42	Wilson Cooks	Fashion Prt.	Sew What's New	C. Martinson	Starfinder	Computers at Work	Mary Baker Eddy		World in Motion		Another Page	GED
BET 43	Frank's Place	Screen Scene	Video Vibrations				Video Soul				Rap City	
CSPAN 44	U.S. House of Representatives						U.S. House of Representatives					
DISC 45	Do It for Yourself	Square Foot Gardening	Rendezvous	Great Escape	Dr. Edell	Your Health!	Tastes of the World	Pasquale	Do It for Yourself	Square Foot Gardening	Mother Nature	Wildlife Chronicles
SHOW 46	(11:30) **Without a Clue** *M. Caine, B. Kingsley* (PG)		Frank, Liza and Sammy: The Ultimate Event *F. Sinatra*				Mighty Moose and the Quarterback Kid		Rip Van Winkle	Henry's Cat	Movie: **Red Balloon** *P. Lamorisse*	
DISN 49	Lunch Box	Music Box	Movie: **Meet the Munceys** *N. Visitor, P. Pope*	Danger Bay	Pound Puppies		Raccoons	Care Bears	Donald Duck Presents	Win, Lose,	Kids, Incorporated	Mickey Mouse Club

LOCAL ACCESS - Monday Afternoon

	12 PM	12:30	1 PM	1:30	2 PM	2:30	3 PM	3:30	4 PM	4:30	5 PM	5:30
8							Fall Fest '90	Home of Future	Little Red Riding Hood	Downriver Polka	Fat Bob's Kitchen	Micro Today
15							M.E.S.C. Job Show	Stop the Coming Ice Age		Elizabeth Clare Prophet		This is the Life

MONDAY PRIME TIME JANUARY 28

© 1991 TV Listing Inc. Ft Worth TX

	6 PM	6:30	7 PM	7:30	8 PM	8:30	9 PM	9:30	10 PM	10:30
MTV 2	Dial MTV		MTV Comedy	Hot Seat Sting	MTV Prime With Martha Quinn		MTV Comedy	MTV Comedy	MTV Comedy	MTV Comedy
CNNII 3	CNN Headline News						CNN Headline News			
VH-1 5	History of Music Videos		My Generation	Primetime Music					SCTV	Candid Camera
LIFE 6	Supermarket Sweep	E.R.	E.N.G.		L.A. Law. Strain unravels Becker.		MOVIE: Ordinary Heroes. A wounded Vietnam veteran and his fiancee face the reality of life.			
PASS 7	(5:45) Harness	Moore Outdrs	(:15) Tonite	NHL Hockey. New Jersey Devils at Detroit Red Wings. (L)					Ben Braun	Hockey Week
AMC 9	(5:00) MOVIE: One Minute to Zero (Adventure) 1952. A. Blyth		MOVIE: Thunder Birds (Drama) 1942. A flight instructor and his student fall for the same woman. G. Tierney, P. Foster		MOVIE: Blackbeard the Pirate (Adventure) 1952. A girl with a fortune in jewels becomes Blackbeard's captive. R. Newton, L. Darnell					Monsieur Verdoux (Comedy) 1947.
MAX 17	MOVIE: Weekend at Bernie's (Comedy) 1989. Two guys uncover a fraudulent scheme at their job and are awarded a beach holiday, but a wacky weekend begins when they find their host murdered. (PG13)				MOVIE: Penn & Teller Get Killed (Adventure Comedy) 1990. Penn and Teller get mixed up with assassins and romance. (R)		MOVIE: Enemies, a Love Story (Comedy Drama) 1989. A hapless man becomes caught between his mistress and his two wives. R. Silver. (R)			
TMC 19	MOVIE: Year My Voice Broke (Drama) 1987. A teenage boy deals with adolescent angst and small-town secrets as he tries to consummate his lust for his best friend. N. Taylor, L. Carmen				MOVIE: Always (Fantasy) 1989. After a fire-fighting pilot is killed in the rescue of a friend, his spirit returns to earth on a mission of love and sacrifice. R. Dreyfuss, H. Hunter. (PG)				(:15) MOVIE: Summer Job (Comedy) 1989. Coeds take jobs staffing a trendy summer resort. (R)	
HBO 21	(5:30) MOVIE: A Cry in the Dark (Biographical Drama) 1988. An aloof mother is charged with her baby's murder. M. Streep, S. Neill			Babar. The team depends on [illegible]	Into Madness: America Undercover. A Focus on Schizophrenia.		MOVIE: Black Rain (Action Drama, ESP) 1989. Two New York City detectives are assigned to escort a captured Japanese mobster back to Osaka. M. Douglas, A. Garcia. (R)			
WGN 30	Charles in Charge	Abbott and Costello	I Dream of Jeannie	Night Court	College Basketball. DePaul at Marquette (L)				News	
TBS 31	(:05) Beverly Hillbillies	(:35) Andy Griffith	(:05) Happy Days. Westwark Hof (Pt 1)	(:35) Sanford and Son	(:05) MOVIE: Alamo (Historical Drama) 1960. Davy Crockett and other legendary figures gather at the Alamo to aid Texas in its fight for freedom. J. Wayne, R. Widmark					
FAM 33	Our House. David learns what makes a real hero.		Scarecrow and Mrs. King. A 12-year-old Computer Genius.		Beauty and the Beast.		Beauty and the Beast.		700 Club With Pat Robertson	
ESPN 33	School Sport	Up Close	SportsCenter	College Basketball. Syracuse at Connecticut (L)					College Basketball. Iowa at Illinois (L)	
NICK 38	Double Dare	Make the Grade	Inspector Gadget	Looney Tunes	Mr. Ed. Hi Fi Horse	Bewitched. The Joker Is a Card.	Get Smart	Dragnet	Best of Saturday Night Live	America 2Night
USA 35	Cartoon Express.		MacGyver. MacGyver and a notorious hit man are after the same man.		Murder, She Wrote. A friend's husband is murdered.		Prime Time Wrestling. (L)			
CNN 36	World Today		Moneyline	Crossfire	PrimeNews		Larry King Live!		CNN Evening News	
A&E 37	Avengers. A new rocket fuel falls into the hands of the enemy.		World of Survival	World War I	David L. Wolper Presents. An Assassination Attempt.		Miss Marple. A nightclub dancer is strangled.		An Unsuitable Job for a Woman	
FNN 38	IRS Tax Beat	Lifestyles	American Entrepreneur	Power Profiles	Money Talk	Focus	Business Tonight	Insiders	American Entrepreneur	Power Profiles
TNN 39	(5:00) VideoPM				On Stage	On Stage Lee Greenwood	Nashville Now. Lacy J. Dalton and Lee Roy Parnell.			Crook and Chase
TNT 41	Gilligan's Island	Bugs Bunny and Pals			MOVIE: Which Way Home (Drama) 1990. A nurse attempts to rescue eight orphans from Southeast Asia. C. Shepherd, J. Waters.					
TLC 43	Elegant Appetite	Stain Glass	C. Martinson	Roughing It Day Hiking	MOVIE: Oliver Twist. An orphan gets mixed-up with a gang of thieves.			Art Gallery	Elegant Appetite	C. Martinson
BET 46	Video LP	Soft Notes	Our Voices	Live From LA	Frank's Place	Screen Scene	Video Soul			
CSPAN 44	(3:00) House Reps	Viewer Call-In			Event of the Day					
DISC 45	Beyond 2000		Rendezvous	World Monitor	Safari. Rainy Season in the Kalahari Desert.		Discovery Showcase		World Away. A tour of Paris is presented.	
SHOW 48	MOVIE: Robin Hood and the Swords of Wayland (Adventure). Robin's own men attack him while under the spell of an evil priestess. M. Praed				MOVIE: Three Kinds of Hea. (Action Drama) 1987. A goverment agent and a tough cop join forces against a mobster. R. Ginty, V. Barrett. (R)			Showtime Comedy Club Network	MOVIE: Black Widow (Drama) 1986. D. Winger, T. Russell. (R)	
DISN 49	MOVIE: Where the Red Fern Grows (Drama) 1974. A boy's devotion to his dogs teaches him about responsibility. J. Whitmore. (G)		Valentine		Anne of Green Gables (Part 4 of 4) (Drama) 1985. Anne goes to college. M. Follows		MOVIE: Here Comes Mr. Jordan (Fantasy Drama) 1941. A prizefighter killed in a plane crash returns to life. R. Montgomery, C. Rains		(:35) Achievers Jack Dempsey	

MONDAY PRIME TIME JANUARY 28

© 1991 TV Listing Inc. Ft Worth TX

	6 PM	6:30	7 PM	7:30	8 PM	8:30	9 PM	9:30	10 PM	10:30
WFUM 13 28	By the Numbers	Nightly Business Report	MacNeil/Lehrer NewsHour		Travels. A free-spirited American motorcyclist through Western China.		American Experience. Mexican-American Miners in Arizona.		Beirut: The Last Home Movie. A War-Beleaguered Family.	
WJBK 29 2	News	CBS News	Hard Copy	Current Affair	Evening Shade	Major Dad	Murphy Brown	Designing Women	Trials of Rosie O'Neill. Rosie attends a reunion.	
WDIV 28 4	Newsbeat	NBC Nightly News	Wheel of Fortune	Jeopardy!	Unsolved Mysteries. Son of Sam Cult Murders.		MOVIE: Manhunt: The Search for the Night Stalker (Drama) 1989. The investigation of the Night Stalker is dramatized. A. Martinez, R. Jordan.			
WXYZ 28 7	News		ABC News	Entertainment Tonight	American Music Awards. Artists of pop/rock, soul/rhythm and blues, country, heavy metal, rap and dance are honored. (L)					
CBET 28 9	CBC News		Country Canada	Max Glick. The Divine Comedian	Fresh Prince of Bel Air	Degrassi High. Show Time	MOVIE: Heart of the High Country		National and the Journal	
WKBD 20 50	Who's the Boss?	Family Ties. Super Mom.	Who's the Boss?	NBA Basketball. Washington Bullets at Detroit Pistons (L)					News	
WTVS 27 56	MacNeil/Lehrer NewsHour		Nightly Business Report	Detroit Black Journal	Travels. A free-spirited American motorcyclist through Western China.		American Experience. Mexican-American Miners in Arizona.		Caffe Lena. Host: Kate McGarrigle.	
WGPR 26 62	New Dance.		Love Boat		Hour of Truth		Success-N-Life		Greater Grace Temple	
WXON 20 20	Gimme a Break!	227. Do Not Pass Go.	21 Jump Street. Penhall aids a mobster's son.		MOVIE: Big Trouble (Comedy) 1985. Two people conspire to kill a man for his insurance money. P. Falk, A. Arkin. (R)				Highway to Heaven. Jonathan brings two very different boys together.	

	6 PM	6:30	7 PM	7:30	8 PM	8:30	9 PM	9:30	10 PM	10:30	11 PM	11:30
8	Health Home Report. Focus	Time of the Season	Ambassadors Hockey.									
15	Calico Folk Duo	Navy News	The Capitol Report	Legislative Forum	County Impact	Videotunes	Rockin' Suburbanites					
10	Canton Twp Meeting											

	11 PM	11:30	12 AM	12:30	1 AM	1:30	2 AM	2:30
MTV 2	MTV Comedy	Don Henley	Music Videos				Music Videos	
CNNHEAD 3	(9:00) CNN Headline News		CNN Headline News		CNN Headline News			
TWC 4	(9:00) Weather Watch		Tomorrow's Outlook				Pacific Outlook	
VH-1 5	VH-1 to One	Encyclopedia of Music Videos		Allnighter				
LIFE 6	T. Ullman	Molly Dodd	Spenser: For Hire		Self-Improvement Guide			
PASS 7	Pit Road Wk	Harness Race	NHL Hockey. Devils at Red Wings (R)				(:45) Off Air	
AMC 9	(10:30) Monsieur Verdoux C. Chaplin, M. Raye				Movie: Thunder Birds G. Tierney, P. Foster			Blackbeard
WFUM 13 28	(Cont)	Europe Jcnl	Masterpiece Thtr		Off Air			
MAX 17	(Cont)	Movie: See No Evil, Hear No Evil R. Pryor			(:15) Heart of Midnight J. Leigh, F. Coyote			
TMC 19	(10:15) Summer Job S. Rose		(:15) Dealers R. Mornay, P. McGann				Movie: Always R. Dreyfuss	
HBO 21	Kids in Hall	Movie: Tango and Cash S. Stallone			(:20) 1st &		(:50) War of the Roses M. Douglas	
WJBK 29 2	News	Night Court	Cheers	Arsenio Hall			Party Mach	News	Fugitive
WDIV 28 4	News	Tonight Show		Instant Recall	(:05) Letterman			(:05) Bob	(:35) Trialwatch
WXYZ 28 7	News	Nightline	Matlock		Challengers	Ent Tonight	Into the Night		
CBET 28 9	CBC News	SCTV	Persuaders		Off Air				
WKBD 20 50	M*A*S*H	M*A*S*H	Hunter		Movie: Invincible Barbarian D. Roy, D. Jenkins				
WTVS 27 56	Kind of Living	Bradshaw on Homecoming		Black Journ.	Travels~		American Experience		
WGPR 26 62	Streets of San Francisco		Lou Grant		Combat		Home Buyers Showcase		
WXON 20 20	Mama's Family	Love Connect	People's Court	Judge	My Talk Show	Off Air			
WGN 30	Night Court	Nania	Movie					Twilight Zone	
TBS 31	(Cont)	(:35) Young Billy Young R. Mitchum, A. Dickinson				(:35) National Geographic Explorer			
FAM 33	Scarecrow and Mrs. King		Beauty and the Beast		Beauty and the Beast		700 Club With Pat Robertson		
ESPN 33	(Cont)	SportsCenter	College Basketball. Nevada-Las Vegas at Utah State (L)				Muscle Mag	SportsCenter	
NICK 38	Hitchcock	Green Acres	Donna Reed	Dobie Gillis	Patty Duke	My Three Sons	Room Daddy	Mr. Ed	
USA 35	Miami Vice		Equalizer		Madame's Place	Hollywood	Paid Programming		
CNN 36	Moneyline	Sports Tonight	NewsNight		ShowBiz Today	NewsNight Update		Sports Nite	
A&E 37	Joe St. John at the Improv		David L. Wolper Presents		Miss Marple		An Unsuitable Job for a Woman		
FNN 38	Lifestyles	Focus	Bus. Tonight	Insiders	Entrepreneur	Power Profiles	Money Talk	Focus	
TNN 39	On Stage	On Stage	Nashville Now			Crook and Chase	Country Standard Time		
TNT 41	Movie: Which Way Home C. Shepherd, J. Waters						Movie: Is Paris Burning?		
TLC 43	Movie: Oliver Twist D. Moore, I. Pichel			Art Gallery	GED	Tenth Frame	Italianissimo	I've Learned	
BET 46	Frank's Place	Screen Scene	Midnight Love		Our Voices	Live From LA	Video Soul		
CSPAN 44	(8:00) Event of the Day		Congressional Hearing or Public Policy Conference						
DISC 45	Wild Things		Beyond 2000		World Monitor	Wild Wheels	Disc Sports	Wheel Sport	
SHOW 48	(Cont)	(:45) Basket Case 2 K. Henteneyica, A. Ross			(:20) Heart Condition B. Hoskins, D. Washington				
DISN 49	Oz Hamlet	Movie: Dead Reckoning H. Bogart, L. Scott					Movie: Where the Red Fern Grows		

Nite owl listings, 2:30 am to 6 am start on page 34

TUESDAY MORNING JANUARY 29

© 1991 TV Listings Inc. - Ft Worth, TX

	6 AM	6:30	7 AM	7:30	8 AM	8:30	9 AM	9:30	10 AM	10:30	11 AM	11:30
WFUM 13 28		(45) AM Weather	Business of Management	Reading Rainbow	Sesame Street		Mr. Rogers	Faces of Culture	Fun With Watercolors	Gourmet	3-2-1 Contact	Sesame Street
WJBK 29 2	Morning Bus	CBS News	CBS This Morning				Live With Regis & Kathie Lee		Graham Kerr	Trump Card	Price Is Right	
WDIV 23 4	News		Today				Geraldo		Instant Recall	Santa Barbara		Divorce Court
WXYZ 24 7	(15) News	(45) News	Good Morning America				Kelly & Company		Donahue		Sally Jessy Raphael	
CBET 25 9								Wok With Yan	Penner	Mr. Dressup	Sesame Street	
WKBD 26 50	Business	Video Power	G.I. Joe	DuckTales	Gummi Bears	Dennis the Menace	Happy Days	Laverne & Shirley	Bewitched	Webster	Silver Spoons	Jeffersons
WTVS 27 56	Business and the Law	Health Care Organization	(15) AM Weather	By the Numbers	Western Tradition II	Lilias!	ITV Programming		Sesame Street		Mr. Rogers	Reading Rainbow
WGPR 28 62	Morning Stretch	Newsworthy	Morning Magazine	Sportsview Today	James Robison	To Be Announced	Morris Cerullo	Larry Lea	Success-N-Life		700 Club With Pat Robertson	
WXON 20 20	Health Advantage	Mario Bros.	Flintstones	Muppet Babies	Police Academy	New He-Man	Movie: **Trouble with Harry** *E. Gwenn; S. MacLaine*				All in the Family	All in the Family
MTV 2	(5:00) Music Videos		Awake on the Wild Side				Adam Curry					
CNNI 3	CNN Headline News						CNN Headline News					
TWC 4	Morning Report						Morning Report					
VH-1 5	(5:00) Paid Programming		Power Breakfast				Good Morning VH-1					
LIFE 6	Self-Improvement Guide		It Figures	Everyday Workout	Jane Wallace		What Every Baby Knows	Born Famous	Attitudes		Frugal Gourmet	Spenser: For Hire
AMC 9	Movie Cont.	(:45) **Framed** *R. Toomey, E. Brent*			Movie: **Dynamite Pass** *T. Holt; R. Martin*		(:15) **Whip Hand** *R. Burr, C. Balenda*				American Movie Legend	
MAX 17	Movie Cont.	Movie: **For Singles Only** *J. Saxon, M. Mobley*			Movie: **Rocky** *S. Stallone, T. Shire* (PG)				Movie: **Unforgiven** *A. Hepburn; B. Lancaster*			
TMC 19	(:05) **Lucky Stiff** *D. Dixon; J. Alaskey* (PG)		Showcase		Movie: **H.M. Pulham, Esq.** *R. Young; H. Lamarr*					Movie: **Missing Link** *P. Elliott* (PG)		
HBO 21	Program Cont.	Truth About Alex *S. Baio, P. Spence*		Babar	Movie: **Disorderlies** *M. Morales; D. Robinson* (PG)		Movie: **Goonies** *S. Astin; J. Brolin* (PG)					Jennings
WGN 30	Facts of Life	Faith 20	Dukes of Hazzard		Wake, Rattle and Roll	Bozo		Bewitched	Magnum, P.I.		Joan Rivers	
TBS 31	CNN News	Flintstones	Tom and Jerry's Funhouse		(:05) Gilligan	(:35) Bewitched	(:05) Little House on the Prairie		(:05) **Golden Gate Murders** *D. Janssen; S. York*			
FAM 32	Today With Marilyn	James Robison	Flintstone Kids	Popeye	Dinosaucers	Litties	Big Valley		700 Club With Pat Robertson		Sheila Walsh	Paid Programming
ESPN 33	Bodies in Motion	Nation's Business Today		Nation's Business Today	SportsCenter		Top Rank Boxing: Francesco Damiani vs. Ray Mercer (R)			Baseball Mag	Getting Fit	Workout
NICK 34	Lassie	Kids World	Mr. Wizard's World	Yogi Bear	Inspector Gadget	Heathcliff	Lassie	Maya the Bee	Eureeka's Castle		Elephant	Fred Penner
USA 35	(5:00) Paid Programming		Cartoon Express						New Mike Hammer		Divorce Court	Divorce Court
CNN 36	Program Cont.	Business Morning	DayBreak	Business Day	DayBreak		DayWatch		World Day		DayWatch	
A&E 37	Slap	A & E Preview	Master Builder		World of Survival	World War I	Ellery Queen		Fugitive		Avengers	
FNN 38	World Business Report		World Business Update		Lifestyles	Market Preview		Morning Markettime		News	MarketWatch A.M.	
TNN 39	(3:00) Off Air						VideoMorning					
TNT 41	Fun Zone			Popeye			Fraggle Rock	Muppets	Movie: **Ex-Mrs. Bradford** *W. Powell; J. Arthur*			(:45) **Doctor X**
TLC 42	All Purposes	All Purposes	Drama, Play, Performance, Perception		Amer. South	Another Page	Distant Lives		Personal Achievement	Cooking	Bridge Class	What I've Learned
BET 43	(4:00) Paid Programming		Paid Programming						Paid Programming		Our Voices	Live From L.A.
CSPAN 44	Congressional Hearing or Public Policy Conference				Viewer Call-In		Congressional Hearing or Public Policy Conference					
DISC 45	(3:00) Off Air						Assignment Discovery		Dr. Edell	Your Health!	Tastes of the World	Pasquale
SHOW 46	Movie: **Little Women** *K. Hepburn; J. Bennett*				Kids TV	Movie: **Alien From L.A.** *K. Ireland; W. Moses* (PG)			Movie: **Cat Ballou** *J. Fonda; L. Marvin*			
DISN 49	Mousercise	You and Me, Kid	Mickey!	Care Bears	Donald Duck Presents	Welcome to Pooh Corner	Tree	Dumbo's Circus	Movie: **Emperor's New Clothes** *S. Caesar; J. Carter*			Legend of Princess

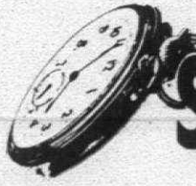

TIME TO ADVERTISE IN

Suburban Cable Weekly

CALL 591-2300 TODAY!

TUESDAY AFTERNOON JANUARY 29

© 1991 TV Listings Inc. - Ft Worth, TX

	12 PM	12:30	1 PM	1:30	2 PM	2:30	3 PM	3:30	4 PM	4:30	5 PM	5:30
WFUM 13 28	Program Cont.	Mr. Rogers	Lilias!	Fun With Watercolors	Strip Quilting	Finance	Reading Rainbow	Sesame Street		Mr. Rogers	Square One TV	Long Ago & Far Away
WJBK 29 2	News	Young and the Restless		Bold and the Beautiful	As the World Turns		Guiding Light		News	Personalities	News	Cheers
WDIV 23 4	News	A Closer Look	Days of Our Lives		Another World		Joan Rivers		Cosby Show	Inside Edition	Newsbeat	
WXYZ 24 7	News	Loving	All My Children		One Life to Live		General Hospital		Oprah Winfrey		News	
CBET 25 9	Midday		Country Practice		Coronation Street	Take the High Road		Do It for Yourself	Talkabout	Danger Bay	Video Hits	To Be Announced
WKBD 26 50	Honeymooners	I Love Lucy	Andy Griffith	Beverly Hillbillies	Facts of Life	Alvin	Peter Pan	Chip 'n Dale	Tale Spin	Tiny Toons Adventures	Growing Pains	Head of the Class
WTVS 27 56	Square One TV	Victory Garden	Images	3-2-1 Contact	Sesame Street		Zoobilee Zoo	Square One TV	Reading Rainbow	Learn to Read	Portrait of a Family	By the Numbers
WGPR 28 62	Ben Casey		Movie: **Rough and the Smooth** *W. Bendix, T. Britton* (NR)				Heathcliff	Kids Enjoy Yourselves	Real Ghostbusters	Mighty Mouse	Soulbeat	News
WXON 20 20	Good Times	A-Team		Odd Couple	Green Acres	Jetsons	Woody Woodpecker	Ninja Turtle	Merrie Melodies	Yogi and Jerry	ALF	Hogan Family
MTV 2	Hot Seat	Andrew Dadoo							Yo! MTV Raps	Totally Pauly		
CNNI 3	CNN Headline News						CNN Headline News					
TWC 4	Weather & You						Weather & You					
VH-1 5	Afternoon Jam						Afternoon Jam					
LIFE 6	Program Cont.	E.R.	Supermarket Sweep	Sister Kate	Moonlighting		Attitudes		Rage of Angels (Pt. 2 of 2) *J. Smith; K. Howard*			
PASS 7												(45) Harness
AMC 9	Movie: **Easy Living** *V. Mature; L. Scott*			Movie: **Seven Days Leave** *V. Mature; L. Ball*			Movie: **Affair With a Stranger** *J. Simmons; V. Mature*		American Movie Legend			**Easy Living** *V. Mature*
MAX 17	Movie: **Naked Spur** *J. Stewart; J. Leigh*			Movie: **Police Academy 6: City Under Siege** *B. Smith; M. Winslow*			Crazy About the Movies		Movie: **Down to Earth** *R. Hayworth; L. Parks*			
TMC 19	Movie: **Barbarians** *D. Paul, P. Paul* (R)			Picture Show	Movie: **Operation Crossbow** *G. Peppard; S. Loren* (G)				Movie: **DuBarry Was a Lady** *R. Skelton; L. Ball*			
HBO 21	Movie: **Just Between Friends** *M. Moore; C. Lahti* (PG13)				Movie: **Top Gun** *T. Cruise; K. McGillis* (PG)				Truth About Alex *S. Baio, P. Spence*		You Don't Have to Die	**Goonies** *S. Astin*
WGN 30	Geraldo		News		Andy Griffith	Dick Van Dyke	Honeymooners	Leave It to Beaver	Space Kidettes	DuckTales	Chip 'n Dale	Mask
TBS 31	(:05) Perry Mason		(:05) **One Shoe Makes It Murder** *R. Mitchum; A. Dickinson*				(:05) T & J	(:35) Flintstones	(:05) Flintstones	(:35) Brady Bunch	(:05) Good Times	(:35) Jeffersons
FAM 32	Eat Well!	Healthy Kids	Movie: **Lady From Yesterday** *W. Rogers; B. Bedelia*				Father Knows Best	Father Knows Best	Batman	C.O.P.S.	Popeye	Popeye
ESPN 33	Bodies in Motion	BodyShaping	Body by Jake	College Basketball: Syracuse at Connecticut (R)				Sports Year in Review	Legends of Professional Wrestling		Powder Magazine	Lifestyles
NICK 34	David Gnome	Little Koala	Noozles	Maya the Bee	Today's Special	Lassie	Flipper	Looney Tunes	Heathcliff	Yogi	Can't on TV	Hey Dude
USA 35	Judge	Judge	Chain Reaction	Name That Tune	Wipeout	Win, Lose or Draw	Hollywood Squares	$25,000 Pyramid	Press Your Luck	High Rollers	Just the Ten of Us	Dance Party USA
CNN 36	NewsHour		Sonya Live in L.A.	NewsDay			International Hour		NewsDay		EarlyPrime	ShowBiz Today
A&E 37	Movie: **Harry's Kingdom** *T. West; J. Baker*			G.Hara; U.S. Treasury			Movie: **Hester Street** *C. Kane; S. Keats* (PG)				Fugitive	
FNN 38	Midday Market Report		Investing Basics	MarketWatch P.M.	Corp America	MarketWatch P.M.	Options Report	Wall Street Countdown	MarketWrap			
TNN 39	American Magazine	Top Card	Remodeling	On Stage	Country Standard Time		American Magazine	Top Card	Crook and Chase	On Stage	VideoPM	
TNT 41	(11:45) **Doctor X** *L. Atwill; F. Wray*			Movie: **Return of Doctor X** *H. Bogart; D. Morgan*			Movie: **Which Way Home** *C. Shepherd; J. Wafers*					
TLC 42	Wilson Cooks	Paint With Pittard III	World in Motion		French in Action II	French in Action II	Ghosts of '87 *C. Robertson*		All About TV	Personal Achievement	Quilt in a Day	GED
BET 43	New Odd Couple	Screen Scene	Video Vibrations				Video Soul				Rap City	
CSPAN 44	U.S. House of Representatives						U.S. House of Representatives					
DISC 45	Do-It-for-Yourself	Square Foot Gardening	Rendezvous	Great Escape	Dr. Edell	Your Health!	Tastes of the World	Pasquale	Do It for Yourself	Square Foot Gardening	Mother Nature	Wildlife Chronicles
SHOW 46	Movie: **A World Apart** *B. Hershey; J. May* (PG)			Movie: **Cocoon: The Return** *J. Tandy; D. Ameche*					Movie: **Man From Button Willow**			Kids TV
DISN 49	Lunch Box	Music Box	Movie: **Last Electric Knight** *G. Gerard*		Danger Bay	Mouse Factory	Raccoons	Care Bears	Donald Duck Presents	Win, Lose	Kids Incorporated	Mickey Mouse Club

	12 PM	12:30	1 PM	1:30	2 PM	2:30	3 PM	3:30	4 PM	4:30	5 PM	5:30
3							Fall Fest '90	Living In Lakes Area	Klazz Art Breakin	Expressions	Fat Bob's Kitchen	Micro Today
15							Challenge of Life	Alcoholics Anonymous	TNT True Tales	Demolition Derby		Comm. Child & Spouse
10							Northville Twp. Meeting					

TUESDAY PRIME TIME JANUARY 29

© 1991 TV Listing Inc. - Ft Worth, Tx

	6 PM	6:30	7 PM	7:30	8 PM	8:30	9 PM	9:30	10 PM	10:30
MTV 2	Dial MTV		MTV Comedy	Hot Seat Sting	MTV Prime With Martha Quinn		Madonna Video Block		Sex in The 90s	
CNNII 3	CNN Headline News						CNN Headline News			
VH-1 5	History of Music Videos		My Generation	Primetime Music			Stand-Up Spotlight	Stand-Up Spotlight	SCTV	Candid Camera
LIFE 6	Supermarket Sweep	E.R.: I Raise You	E.N.G.		L.A. Law. Kuzak faces a dilemma.		MOVIE: Burning Bed. A battered wife is accused of murdering her former husband. *F. Fawcett*			
PASS 7	(5:45) Harness	Discover Michigan	Ski the Rockies	MILL Lacrosse. Baltimore Thunder at New England Blazers (T)					Jud Heathcote	Ricky Byrdsong
AMC 9	(5:30) MOVIE: Easy Living (Drama) 1949 *V. Mature, L. Scott*		MOVIE: Ox-Bow Incident (Western Drama) 1943. A mob in search of a killer executes three innocent men. *H. Fonda, D. Andrews*			MOVIE: Against All Flags (Adventure Drama) 1952. An English officer leads pirates into a trap. *E. Flynn, M. O'Hara*			MOVIE: None But the Lonely Heart (Drama) 1944 *C. Grant,*	
MAX 17	MOVIE: Prime Risk (Drama) 1985. After an engineer and a college student find a method to break into automated banking machines and stumble onto a foreign plan of sabotage. *T. Hudson* (PG13)				MOVIE: Little Darlings (Drama) 1980. Two diverse friends at summer camp try to lose their virginity. *T. O'Neal, K. McNichol* (R)			MOVIE: Forced Vengeance (Martial Arts) 1982. An American working in Hong Kong seeks revenge for his boss' death. *C. Norris, M. Weller* (R)		
TMC 19	Movie Channel's Short Film Showcase	MOVIE: Lucky Stiff (Comedy) 1988. A man discovers his girlfriend and her family are cannibals. *D. Dixon, J. Alaskey* (PG)			MOVIE: Heart Condition (Fantasy Comedy) 1990. When a grizzled L.A. cop receives the transplanted heart of his enemy, a slick defense attorney, he also inherits the lawyer's wily ghost. *B. Hoskins*				MOVIE: Cop (Drama) 1987. A cop becomes obsessed with catching a serial	
HBO 21	(5:30) MOVIE: Goonies (Adventure, ESP) 1985. Mischievous kids search for pirate loot in a creepy underground maze. *S. Astin* (PG)			Mel Gibson: Behind the Scenes of Hamlet	MOVIE: Shirley Valentine (Comedy) 1989. A bored Liverpool housewife rediscovers herself and her dreams when she accompanies a friend on a two-week vacation in Greece. *P. Collins, T. Conti*				MOVIE: Infernal XHairs (Drama, ESP) 1990 *R. Gere, A. Garcia* (R)	
WGN 30	Charles in Charge	Abbott and Costello	I Dream of Jeannie	Night Court	MOVIE: Counterforce (Action) 1990. A strike force of combat specialists tries to protect a revolutionary from the assassins of a brutal dictator				News	
TBS 31	(:05) Beverly Hillbillies	(:35) Andy Griffith	(:05) Happy Days. Westward Ho! (Pt.2)	(:35) Sanford and Son	(:05) MOVIE: Walking Tall (Drama) 1973. Sheriff Buford Pusser becomes a one-man force to clean up a Tennessee town. *J. Baker, E. Hartman* (R)					(:35) Walking Tall, Part 2 (Drama)
FAM 33	Our House. Guest: Susan Oliver		Scarecrow and Mrs. King. A doctor discovers mind control.		MOVIE: Wings of Fire (Drama) 1967. A headstrong pilot enters an air race to save her father's floundering air freight service. *S. Pleshette*				700 Club With Pat Robertson	
ESPN 35	NBA Today	Up Close	SportsCenter	College Basketball. Kansas at Kansas State (L)				College Basketball. Kentucky at Auburn (L)		
NICK 34	Double Dare	Make the Grade	Inspector Gadget	Looney Tunes	Mr. Ed. Ed's Tunnel to Freedom	Bewitched	Get Smart	Dragnet	Best of Saturday Night Live	America 2Night
USA 35	Cartoon Express		MacGyver. MacGyver makes a break-in		Murder, She Wrote. Jessica travels to Wyoming.		MOVIE: Deadly Desire (Drama) 1990. A momentary affair leads a private security officer into serious trouble. *J. Scalia, K. Harrold*			
CNN 36	World Today		Moneyline	Crossfire	PrimeNews		Larry King Live!		CNN Evening News	
A&E 37	Avengers. A squid is out to squash a foreign President.		World of Survival	World War I. The Tide Turns	Biography: Harry S. Truman. H.S.T. Days of Decision		Dudley Moore at the Hollywood Bowl. The British comedy star plays jazz and Gershwin's Rhapsody In Blue.			
FNN 38	Investing Basics	Lifestyles AutoTrends	American Entrepreneur	Power Profiles	Money Talk	Focus	Business Tonight	Insiders	American Entrepreneur	Power Profiles
TNN 39	(5:00) VideoPM				On Stage	Church Street Station	Nashville Now. T.G. Sheppard and Neal McCoy			Crook and Chase
TNT 41	Gilligan's Island	Bugs Bunny and Pals			NBA Basketball. San Antonio Spurs at Houston Rockets (L)				(:20) MOVIE: Demon Seed (Science Fiction) 1977 *J. Christie, F. Weaver* (R)	
TLC 42	Elegant Appetite	Software Review	From House to Home	Sports Camp. Soccer II	Earthscope. Oil Spills: Who's to Blame?		Faces of Japan	Amer. South	Elegant Appetite	Golf Digest
BET 43	Video LP	Soft Notes	Our Voices	Live From LA	New Odd Couple	Screen Scene	Video Soul			
CSPAN 44	(3:00) House Reps	Viewer Call-In			State of the Union Address. Followed by the Democratic Response.					
DISC 45	Beyond 2000		Rendezvous	World Monitor	Vietnam: The Ten Thousand Day War		Beyond Tomorrow	Invention	Australian Animals Adrift in Time	
SHOW 48	It's Garry Shandling's Show	MOVIE: Alien From L.A. (Adventure Comedy) 1988. A woman discovers the lost city of Atlantis while in Africa. *K. Ireland, W. Moses*			MOVIE: Rocky (Drama) 1976. A small-time boxer suddenly gets his shot at fame and fortune as a contender for the world heavyweight title. *S. Stallone, T. Shire* (PG)				MOVIE: About Last Night... (Comedy) 1986 *R. Lowe, D. Moore* (R)	
DISN 49	MOVIE: Yearling (Drama) 1946. The trials of Florida farm life are eased when a boy adopts a fawn as his pet. *G. Peck, J. Wyman*				(:10) From Aesop to Hans Christian Andersen		MOVIE: Niagara (Mystery) 1953. A disturbed war veteran is marked for murder on his honeymoon. *M. Monroe, J. Cotten*		Yellowstone Aflame	

TUESDAY PRIME TIME JANUARY 29

© 1991 TV Listing Inc. - Ft Worth, Tx

	6 PM	6:30	7 PM	7:30	8 PM	8:30	9 PM	9:30	10 PM	10:30
WFUM 13 28	Business and the Law	Nightly Business Report	MacNeil/Lehrer NewsHour		Nova. The world chess champion plays against a chess-playing computer.		Frontline. Castro's Connection to Drugs		Alfred I. Dupont Awards in Broadcast Journalism	
WJBK 29 2	News	CBS News	Hard Copy	Current Affair	Rescue: 911. An elderly woman is swept out to sea.		State of the Union Address. (L)		Top Cops. A cop defuses a bomb. (R)	
WDIV 28 4	Newsbeat	NBC Nightly News	Wheel of Fortune	Jeopardy!	Matlock. Matlock and his housekeeper suffer a series of mishaps.		State of the Union Address. (L)		Law & Order. A self-defense subway shooting prompts legal chaos. (R)	
WXYZ 20 7	News		ABC News	Entertainment Tonight	Who's the Boss? Ms. Mom	Davis Rules	State of the Union Address. (L)		thirtysomething. Hope may lose a friend. (R)	
CBET 25 9	CBC News		Raccoons. Cold Feet	'Allo, 'Allo	the fifth estate		Market Place	Man Alive	National and the Journal	
WKBD 50 50	Who's the Boss? The Hickey	Family Ties	Who's the Boss?	MOVIE: Jaws (Drama) 1975. When a 25-foot great white shark attacks and terrorizes residents of a Long Island beach town, three men set out to stop it. *R. Scheider, R. Shaw* (PG)					News	
WTVS 57 56	MacNeil/Lehrer NewsHour		Nightly Business Report	Great Lakes Outdoors	Nova. The world chess champion plays against a chess-playing computer.		Frontline. Castro's Connection to Drugs		To Be Announced	
WGPR 62 62	New Dance		Love Boat		Liberty Temple	Pastor Snead	Success-N-Life		Christ is the Answer	
WXON 20 20	Gimme a Break!	227. Do Not Pass Go	21 Jump Street. Tom reels in a student loan shark.		MOVIE: Heart of a Champion: The Ray Mancini Story (Biographical Drama) 1985. Boxer Ray Mancini sought the title that eluded his father.				Highway to Heaven. Mark thinks a certain dog is Jonathan in disguise.	

	6 PM	6:30	7 PM	7:30	8 PM	8:30	9 PM	9:30	10 PM	10:30	11 PM	11:30
S	Movie: "Return of Chandy"		Northville Folk & Bluegrass		Omnicom Sports: Basketball Canton vs. Northville		Grimm Bros	Chip that Changed World				
15	Communicate Cont.		A Healthy and Beautiful You		Christeen's Cabletalk		Off the Wall	YouthView				

	11 PM	11:30	12 AM	12:30	1 AM	1:30	2 AM	2:30
MTV 2	MTV Comedy	Music Videos					Music Videos	
CNNHEAD 3	(9:00) CNN Headline News		CNN Headline News		CNN Headline News			
TWC 4	(9:00) Weather Watch		Tomorrow's Outlook				Pacific Outlook	
VH-1 5	VH-1 to One	Encyclopedia of Music Videos		Allnighter				
LIFE 6	T. Ullman	Molly Dodd	Spenser: For Hire		Self-Improvement Guide			Off Air
PASS 7	Tennis Mag	Inside Golf	Fight Night at the Forum					
AMC 9	(10:00) None But Lonely		Movie: Ox-Bow Incident *H. Fonda*			Movie: Against All Flags *E. Flynn*		
WFUM 13 28	(Cont)	Talkin' Country	Austin City Limits		Off Air			
MAX 17	Movie: Enter the Dragon *B. Lee, J. Saxon*			(:45) Big Gundown *L. Cleef, T. Milan*			(:20) Heavy Metal	
TMC 19	(10:00) Cop *J. Woods*		Movie: Barbarians *D. Paul, P. Paul*			Picture Show	Movie: Heart Condition	
HBO 21	(10:00) Internal Affairs		Movie: Top Gun *T. Cruise, K. McGillis*			(:55) Kids in Party Mach	(:25) Midnight Crossing	
WJBK 29 2	News	Night Court	Cheers	Arsenio Hall			News	Fugitive
WDIV 28 4	News	Tonight Show		Instant Recall	(:05) Letterman	Challengers	Ent. Tonight	(:05) Bob (:35) Trialwatc
WXYZ 20 7	News	Nightline	Matlock				Into the Night	
CBET 25 9	News	SCTV	Rising Damp	That's My Boy	Off Air			
WKBD 50 50	M*A*S*H	M*A*S*H	Hunter		Movie: Fire and Sword *C. Waltz, L. Lawson*			
WTVS 57 56	Being Served	All Creatures Great and Small	Animals		Nova		Frontline	
WGPR 62 62	Streets of San Francisco		Lou Grant		Combat		Home Buyers Showcase	
WXON 20 20	Mama's Family	Love Connect	People's Court	Judge	My Talk Show	Movie: And God Created Woman *B. Bardot*		
WGN 30	Night Court	Biker		Movie: Caged *E. Parker, A. Moorehead*				Twilight Zone
TBS 31	(10:35) Walking Tall, Part 2 *B. Svenson*			(:50) Your Cheatin' Heart *G. Hamilton, S. Oliver*				
FAM 33	Scarecrow and Mrs. King		Movie: Wings of Fire *S. Pleshette, J. Farenting*				700 Club With Pat Robertson	
ESPN 35	(Cont)	SportsCenter	Great American Events		U.S. Men's Pro Ski Tour		NBA Today	SportsCenter
NICK 34	Hitchcock	Green Acres	Donna Reed	Dobie Gillis	Patty Duke	My Three Sons	Room/Daddy	Mr. Ed
USA 35	Miami Vice		Equalizer		Movie: Great Waldo Pepper *R. Redford, B. Svenson*			
CNN 36	Moneyline	Sports Tonight	NewsNight		ShowBiz Today	NewsNight Update		Sports Nite
A&E 37	Richard Dysart at the Improv		Biography: Harry S. Truman		Dudley Moore at the Hollywood Bowl			
FNN 38	Lifestyles	Focus	Bus. Tonight	Insiders	Entrepreneur	Power Profiles	Money Talk	Focus
TNN 39	On Stage	Church St.	Nashville Now			Crook and Chase	Country Standard Time	
TNT 41	(10:20) Demon Seed		(:20) Secret Weapon *G. Dunne, K. Allen*				(:20) Dragon Seed *K. Hepburn*	
TLC 42	Earthscope		Faces of Japan	Amer. South	GED	Software Review	Sports Camp	Golf Digest
BET 43	Sanford	Screen Scene	Midnight Love		Our Voices	Live From LA	Video Soul	
CSPAN 44	Event of the Day		Congressional Hearing or Public Policy Conference					
DISC 45	Wings		Survival		World Monitor	Prof. Nature	World Away	
SHOW 48	(10:00) About Last Night...		Movie: A Tiger's Tale *C. Howell*				(:40) Backfire *K. Allen, K. Carradine*	
DISN 49	Oz: Harriet	Movie: Crimson Pirate *B. Lancaster, N. Cravat*					Movie: Yearling *G. Peck, J. Wyman*	

Nite owl listings, 2:30 am to 6 am start on page 34

WEDNESDAY MORNING JANUARY 30

© 1991 TV Listing Inc. Ft Worth TX

	6 AM	6:30	7 AM	7:30	8 AM	8:30	9 AM	9:30	10 AM	10:30	11 AM	11:30
WFUM 13 28		(:45) AM Weather	Here's to Your Health	Reading Rainbow	Sesame Street		Mr. Rogers	American Adventure	Joy of Painting	Acrylic Art Is Fun	3-2-1 Contact	Sesame Street
WJBK 22 2	Morning Bus.	CBS News	CBS This Morning				Live With Regis & Kathie Lee		Graham Kerr	Trump Card	Price is Right	
WDIV 20 4	News		Today				Geraldo		Instant Recall	Santa Barbara		Divorce Court
WXYZ 24 7	(:15) News	(:45) News	Good Morning America				Kelly & Company		Donahue		Sally Jessy Raphael	
CBET 25 9								Wok With Yan	(:15) Tree	Mr. Dressup	Sesame Street	
WKBD 26 50	Business	Video Power	G.I. Joe	DuckTales	Gummi Bears	Dennis the Menace	Happy Days	Laverne & Shirley	Bewitched	Webster	Silver Spoons	Jeffersons
WTVS 27 56	Business of Management	Marketing	(:15) AM Weather	Personal Finance	Personal Finance	Sandie's Fitness Firm	ITV Programming		Sesame Street		Mr. Rogers	Reading Rainbow
WGPR 28 62	Morning Stretch	Newsworthy	Morning Magazine	Images	James Robison	To Be Announced	Morris Cerullo	Larry Lea	Success-N-Life		700 Club With Pat Robertson	
WXON 29 20	Success	Mario Bros.	Flintstones	Muppet Babies	Police Academy	New He-Man	Movie: **Seven Percent Solution** *N. Williamson A. Arkin* (PG)				All in the Family	All in the Family
MTV 2	(5:00) Music Videos		Awake on the Wild Side				Daisy Fuentes					
CNNII 3	CNN Headline News						CNN Headline News					
TWC 4	Morning Report						Morning Report					
VH-1 5	(5:00) Paid Programming		Power Breakfast				Good Morning VH-1					
LIFE 6	Self-Improvement Guide		It Figures	Everyday Workout	Jane Wallace		What Every Baby Knows	Born Famous	Attitudes		Frugal Gourmet	Spenser: For Hire
AMC 9	Movie: **Pop Always Pays** *D. O'Keefe*		(:15) **Mexican Spitfire at Sea** *L. Velez, L. Errol*			Movie: **Hideaway** *F. Stone E. Dunn*	Movie: **Pop Always Pays** *D. O'Keefe L. Errol*				Movie: **Mr. Lucky** *C. Grant, L. Day*	
MAX 17	(5:25) **Seven Hours to Judgment** *B. Bridges*		Crazy About the Movies		Movie: **Popeye** *R. Williams, S. Duvall* (PG)				Movie: **Forbidden Planet** *W. Pidgeon, A. Francis*			
TMC 19	Movie: **Long, Long Trailer** *L. Ball, D. Amaz*				Movie: **Mississippi Gambler** *T. Power, P. Laurie*				Movie: **Dominick and Eugene** *T. Hulce, J. Curtis* (PG13)			
HBO 21	Movie: **BMX Bandits** *D. Argue, J. Ley* (PG)			Wizard of Oz	Movie: **Who's Harry Crumb?** *J. Candy J. Jones* (PG13)			Movie: **Grease** *J. Travolta, O. Newton-John* (PG)				**Star Trek II** *L. Nimoy*
WGN 30	Facts of Life	Faith 20	Success-N-Life		Banana Splits	Bozo		Bewitched	Magnum, P.I.		Joan Rivers	
TBS 31	CNN News	Flintstones	Tom and Jerry's Funhouse		(:05) Gilligan	(:35) Bewitched	(:05) Little House on the Prairie		(:05) **A Question of Guilt** *T. Weld, R. Liebman*			
FAM 32	Today With Marilyn	James Robison	Flintstone Kids	Popeye	Dinosaucers	Littles	Big Valley		700 Club With Pat Robertson		Sheila Walsh	Paid Programming
ESPN 33	Bodies in Motion	Nation's Business Today		Nation's Business Today		SportsCenter	World Cup of Figure Skating		U.S. Men's Pro Ski Tour		Getting Fit	Workout
NICK 34	Lassie	Kids World	Mr. Wizard's World	Yogi Bear	Inspector Gadget	Heathcliff	Lassie	Maya the Bee	Eureeka's Castle		Elephant	Fred Penner
USA 35	(5:30) Paid Programming		Cartoon Express						New Mike Hammer		Divorce Court	Divorce Court
CNN 36	Program Cont.	Business Morning	DayBreak	Business Day	DayBreak		DayWatch		World Day		DayWatch	
A&E 37	Slap	A & E Preview	Russian Avant Garde 1910-1930 (Pt 2 of 2)		World of Survival	World War I	O'Hara, U.S. Treasury		Fugitive		Avengers	
FNN 38	World Business Report		World Business Update		Lifestyles	Market Preview		Morning Marketline		Business Supplements	MarketWatch A.M.	
TNN 39	(3:00) Off Air						VideoMorning					
TNT 41	Fun Zone			Popeye			Fraggle Rock	Muppets	Movie: **Young Tom Edison** *M. Rooney, F. Bainter*			
TLC 42	Africans		New Literacy	New Literacy	Money Puzzle	Encounters	Spirit of Place		Paid Programming	Matter of Taste	Do It Yourself	Encounters
BET 43	(4:00) Paid Programming		Paid Programming						Paid Programming		Our Voices	Live From L.A.
CSPAN 44	Congressional Hearing or Public Policy Conference				Viewer Call-In			Pub. Address	U.S. House of Representatives			
DISC 45	(3:00) Off Air						Assignment Discovery		Dr. Edell	Your Health!	Tastes of the World	Pasquale
SHOW 48	Movie: **Valley of Decision** *G. Garson, G. Peck*				Kids-TV	Movie: **Under Cover Gang**			Movie: **Bye Bye Birdie** *D. Dyke, J. Leigh*			
DISN 49	Mousercise	You and Me Kid	Mickey!	Care Bears	Donald Duck Presents	Welcome to Pooh Corner	Tree	Dumbo's Circus	Movie: **Wonderful World of the Brothers Grimm** *L. Harvey, C. Bloom* (G)			

RADON.
THE HEALTH HAZARD
IN YOUR HOME THAT HAS A SIMPLE SOLUTION.

Call 1-800-SOS-RADON to get your Radon test information.

EPA Ad Council

WEDNESDAY AFTERNOON JANUARY 30

© 1991 TV Listing Inc. Ft Worth TX

	12 PM	12:30	1 PM	1:30	2 PM	2:30	3 PM	3:30	4 PM	4:30	5 PM	5:30
WFUM 13 28	Program Cont.	Mr. Rogers	Acrylic Art Is Fun	Joy of Painting	Sewing With Nancy	Growing Years	Reading Rainbow	Sesame Street		Mr. Rogers	Square One TV	Wild America
WJBK 22 2	News	Young and the Restless		Bold and the Beautiful	As the World Turns		Guiding Light		News	Personalities	News	Cheers
WDIV 20 4	News	A Closer Look	Days of Our Lives		Another World		Joan Rivers		Cosby Show	Inside Edition	Newsbeat	
WXYZ 24 7	News	Loving	All My Children		One Life to Live		General Hospital		Oprah Winfrey		News	
CBET 25 9	Midday		Country Practice		Coronation Street	Take the High Road		Do It for Yourself	Talkabout	Danger Bay	Video Hits	To Be Announced
WKBD 26 50	Honey mooners	I Love Lucy	Andy Griffith	Beverly Hillbillies	Facts of Life	Alvin	Peter Pan	Chip 'n Dale	Tale Spin	Tiny Toons Adventures	Growing Pains	Head of the Class
WTVS 27 56	Square One TV	Health Matters	Taste of Louisiana	3-2-1 Contact	Sesame Street		Zoobilee Zoo	Square One TV	Reading Rainbow	Learn to Read	New Literacy	American Adventure
WGPR 28 62	Ben Casey		Movie: **Shoot the Sun Down** *M. Kidder, B. Brundin* (PG)				Heathcliff	Kids Enjoy Yourselves	Real Ghostbusters	Mighty Mouse	Soulbeat	News
WXON 29 20	Good Times	A-Team		Odd Couple	Green Acres	Jetsons	Woody Woodpecker	Ninja Turtles	Movie Melodies	Tom and Jerry	ALF	Hogan Family
MTV 2	Hot Seat	Andrew Dadds							Yo! MTV Raps	Totally Pauly		
CNNII 3	CNN Headline News						CNN Headline News					
TWC 4	Weather & You						Weather & You					
VH-1 5	Afternoon Jam						Afternoon Jam					
LIFE 6	Program Cont.	E.R.	Supermarket Sweep	Sister Kate	Moonlighting		Attitudes		Movie: **Betrayed by Innocence** *B. Bostwick, L. Purcell*			
PASS 7											(:15) Guide	Harness Racing
AMC 9	(11:00) **Mr. Lucky** *C. Grant, L. Day*		Movie: **Top Hat** *F. Astaire, G. Rogers*				Movie: **Mr. Lucky** *C. Grant, L. Day*				Movie: **Top Hat** *F. Astaire*	
MAX 17	Movie: **Husbands** *B. Gazzara, P. Falk* (PG)					Movie: **Earth vs the Flying Saucers** *H. Marlowe, J. Taylor*			Movie: **Lean on Me** *M. Freeman, B. Todd* (PG13)		(:45) **Indiana**	
TMC 19	Movie: **Pascali's Island** *B. Kingsley, H. Mirren* (PG13)				Movie: **Hamburger Hill** *A. Barrile, M. Boatman* (R)				Movie: **Long, Long Trailer** *L. Ball, D. Amaz*			
HBO 21	(11:30) **Star Trek II: The Wrath of Khan** *L. Nimoy, D. Kelley* (PG)		Movie: **We're No Angels** *R. DeNiro, S. Penn* (PG13)					Diet Warning	Movie: **BMX Bandits** *D. Argue, J. Ley* (PG)			**Who's Harry Crumb?**
WGN 30	Geraldo		News		Andy Griffith	Dick Van Dyke	Honey mooners	Leave It to Beaver	Wheelie	DuckTales	Chip 'n Dale	Mask
TBS 31	(:05) Perry Mason		(:05) **Agatha Christie's A Caribbean Mystery** *H. Hayes, B. Hughes*				(:05) T & J	(:35) Flintstones	(:05) Flintstones	(:35) Brady Bunch	(:05) Good Times	(:35) Jeffersons
FAM 32	America's Backroads	Paid Programming	Movie: **My Pal Gus** *R. Wildmark, J. Dru*				Father Knows Best	Father Knows Best	Batman	C.O.P.S.	Popeye	Popeye
ESPN 33	Bodies in Motion	BodyShaping	Body by Jake	Women's College Basketball: Georgia at Tennessee (T)					Hoops and Spills	Legends Of Professional Wrestling	Bowling World	Up Close
NICK 34	David Grisimie	Little Koala	Noozles	Maya the Bee	Today's Special	Lassie	Flipper	Looney Tunes	Heathcliff	Yogi	Can't on TV	Hey Dude
USA 35	Judge	Judge	Chain Reaction	Name That Tune	Wipeout	Win, Lose or Draw	Hollywood Squares	$25,000 Pyramid	Press Your Luck	High Rollers	Just the Ten of Us	Dance Party USA
CNN 36	NewsHour		Sonya Live In L.A.		NewsDay		International Hour		NewsDay		EarlyPrime	ShowBiz Today
A&E 37	Movie: **Courtneys of Curzon Street** *A. Neagle, M. Wilding*				Mrs. Columbo		Movie: **Girl in the Picture** *G. Sinclair, I. Brook* (PG13)				Fugitive	
FNN 38	Midday Market Report		High Tech	MarketWatch P.M.	ShopTalk	MarketWatch P.M.	Wall Street Countdown		MarketWrap			
TNN 39	American Magazine	Top Card	Country Kitchen	Church St.	Country Standard Time		American Magazine	Top Card	Crook and Chase	On Stage	VideoPM	
TNT 41	Movie: **Which Way Home** *C. Shepherd, J. Waters*						Movie: **Young Bess** *J. Simmons, S. Granger*					Primarily Pink
TLC 42	Wilson Cooks	Fun With Oil	World in Motion		Western Tradition	Western Tradition	Movie: **Oliver Twist** *D. Moore, J. Pichel*		Art Gallery	Sew What's New	GED	
BET 43	Desmonds	Screen Scene	Video Vibrations				Video Soul				Rap City	
CSPAN 44	(10:00) U.S. House of Representatives		U.S. House of Representatives						U.S. House of Representatives			
DISC 45	Do It for Yourself	Square Foot Gardening	Rendezvous	Great Escape	Dr. Edell	Your Health!	Tastes of the World	Pasquale	Do It for Yourself	Square Foot Gardening	Mother Nature	Wildlife Chronicles
SHOW 48	Movie: **Hot Pursuit** *J. Cusack, R. Loggia* (PG13)				Movie: **Perry Mason: The Case of the Lady in the Lake** *R. Burr, B. Hale*				Movie: **Under Cover Gang**			Kids-TV
DISN 49	Movie Cont.	Music Box	Anne of Green Gables (Part 4 of 4)		Danger Bay	Fraggle Rock	Raccoons	Care Bears	Donald Duck Presents	Win, Lose	Kids Incorporated	Mickey Mouse Club

	12 PM	12:30	1 PM	1:30	2 PM	2:30	3 PM	3:30	4 PM	4:30	5 PM	5:30
8							Contemporama		The Chamber Report	Economic Club of Detroit		Success!
15							Jazz on the Run		Videotunes	Madonna Magazine	M.E.S.C. Job Show	The Wednesday Report
10							Canton Twp Meeting					

WEDNESDAY PRIME TIME JANUARY 30

© 1991 TV Listing Inc. Ft Worth, TX

	6 PM	6:30	7 PM	7:30	8 PM	8:30	9 PM	9:30	10 PM	10:30
MTV 2	Dial MTV		MTV Comedy	Hot Seat Sting	MTV Prime With Martha Quinn					
CNNII 3	CNN Headline News						CNN Headline News			
VH-1 5	History of Music Videos		My Generation		Primetime Music				SCTV	Candid Camera
LIFE 6	Supermarket Sweep	E.R.	E.N.G.		L.A. Law. Kuzak faces a dilemma.		MOVIE: Who Is Julia? Moral questions arise in the first human brain transplant. *M. Winningham*			
PASS 7	(:15) Outdoorsman	(:45) Inside	(:15) Piston		NBA Basketball. Cleveland Cavaliers at Detroit Pistons (L)				Peter's Principles	Front Page Football
AMC 9	(5:00) MOVIE: Top Hat (Musical Comedy) 1935 *F. Astaire, G. Rogers*		MOVIE: Yellow Sky (Western) 1948. Six outlaws, a girl and her grandfather confront each other in an Arizona ghost town. *G. Peck, A. Baxter*				MOVIE: Limelight (Comedy) 1952. A washed-up clown saves a deeply discouraged dancer from committing suicide and regains his own self-confidence in the process. *C. Chaplin, C. Bloom*			
MAX 17	(5:45) MOVIE: Indiana Jones and the Last Crusade (Adventure, ESP) 1989. A father and son team up in a race against time and the Nazis to locate the Holy Grail. *H. Ford, S. Connery* (PG13)				MOVIE: Full Metal Jacket (Drama) 1987. Marine recruits struggle to survive basic training and the horrors of Vietnam. *M. Modine, A. Baldwin* (R)				MOVIE: Casualties of War (Drama, ESP) 1989. *M. Fox, S. Penn* (R)	
TMC 19	Movie Channel's Short Film Showcase	MOVIE: American Ninja 2: The Confrontation (Martial Arts) 1987. A drug lord kidnaps Marines and transforms them into Ninja warriors.			MOVIE: Drugstore Cowboy (Drama) 1989. Two drug-addicted couples lead a tumultuous, edgy life of crime until a tragedy makes them question their lifestyle. *M. Dillon, K. Lynch* (R)				MOVIE: Watchers (Science Fiction) 1988. *C. Haim, B. Williams* (R)	
HBO 21	(5:30) MOVIE: Who's Harry Crumb? (Comedy) 1989. *J. Candy, J. Jones* (PG13)		Inside the NFL		MOVIE: Prison Stories: Women on the Inside (Drama, ESP) 1990. Real-life stories depict the struggles facing women in jail. *R. Chong*		MOVIE: Harlem Nights (Comedy, ESP) 1989. A gangster seeks control of the hottest nightclub in Harlem. *E. Murphy, R. Pryor* (R)			
WGN 30	Charles in Charge	Abbott and Costello	I Dream of Jeannie	Night Court	MOVIE: Three Little Sisters (Drama) 1944. *M. Lee, R. Terry*		MOVIE: Swingin' on a Rainbow (Musical Romance) 1945.		News	
TBS 31	(:05) Beverly Hillbillies	(:35) Andy Griffith	(:05) Happy Days Westward Ho! (Pt 3)	(:35) Sanford and Son	(:05) Clash of The Champions XIV					(:35) Clash of the Champions XIV
FAM 32	Our House. Money is won on game show.		Scarecrow and Mrs. King. The Deadliest RV in the World.		MOVIE: My Pal Gus (Comedy) 1952. A father and son find mutual understanding and love, but the father loses custody of the boy in a court battle.				700 Club With Pat Robertson	
ESPN 33	Inside the PGA Tour	SportsCenter	College Basketball. St. John's at Georgetown (L)				College Basketball. Duke at Georgia Tech (L)			
NICK 34	Double Dare	Make the Grade	Inspector Gadget	Looney Tunes	Mr. Ed	Bewitched	Get Smart	Dragnet	Best of Saturday Night Live	America 2Night
USA 35	Cartoon Express		MacGyver. Hang gliding could prove deadly.		Murder, She Wrote. Jessica gets a desperate letter from an old friend.		MOVIE: Fire and Rain (Docudrama) 1989. The 1985 crash of Delta flight 191 at Dallas-Fort Worth International Airport is documented. *C. Haid*			
CNN 36	World Today		Moneyline	Crossfire	PrimeNews		Larry King Live!		CNN Evening News	
A&E 37	Avengers. A firm specilizes in murder and smuggling.		World of Survival	World War I Battle of the Argonne	Air Power. Kamikaze	Crusade in the Pacific	Vietnam War With Walter Cronkite. Legacies		Living Dangerously. Favorite Passions	
FNN 38	High Tech.	Lifestyles	American Entrepreneur	Power Profiles	Money Talk	Focus	Business Tonight	Insiders	American Entrepreneur	Power Profiles
TNN 39	(5:00) VideoPM				What on Earth. Host: David Keith.		Nashville Now. Jeanne Pruett and Gene Watson.			Crook and Chase
TNT 41	Gilligan's Island. Gilligan's Living Doll.	Bugs Bunny and Pals			MOVIE: Casino Royale (Comedy) 1967. Secret agent James Bond is called out of retirement when four international agents ask for his help in smashing a gambling racket. *D. Niven, W. Allen*					
TLC 42	Elegant Appetite	Wilson Cooks	Wild Game Catfish	Golf Digest	Learn Matter	Russian Folklore. Traditional Russian Music.		Western Tradition	Elegant Appetite	Masters Tech
BET 43	Video LP	Soft Notes	Our Voices	Live From LA	Desmonds	Screen Scene	Video Soul			
CSPAN 44	(4:00) House Reps	Viewer Call-in			Event of the Day		47th Annual Washington Press Foundation Dinner		Event of the Day	
DISC 45	Beyond 2000		Rendezvous	World Monitor	Wild About Wheels	Discovery Sports	Wings. The Least Heralded Bomber.		Profiles of Nature	Wildlife Chronicles
SHOW 46	MOVIE: A Summer Story (Drama) 1988. An upper class Londoner falls in love with a farm girl and romances her against the wishes of the farm's owner. *J. Wilby, I. Stubbs* (PG13)				MOVIE: F/X (Thriller) 1986. A special-effects genius is tricked into performing an assassination. *B. Brown, B. Dennehy* (R)				MOVIE: Fourth Story (Mystery) 1990. *M. Harmon, M. Rogers*	
DISN 49	MOVIE: Cheetah (Adventure) 1988. Two American teens and an African friend raise an orphan cheetah. *K. Coogan, L. Deakins*			Danger Bay Harry's Ark	MOVIE: Return of the Shaggy Dog (Fantasy Comedy) 1987. A man transformed by magic into a sheepdog is stolen by villians. *G. Kroeger*			Videopolis StarTracks	Everly Brothers Reunion Concert. At London's Royal Albert Hall.	

WEDNESDAY PRIME TIME JANUARY 30

	6 PM	6:30	7 PM	7:30	8 PM	8:30	9 PM	9:30	10 PM	10:30
WFUM 23 28	By the Numbers	Nightly Business Report	MacNeil/Lehrer NewsHour		Live From Lincoln Center. American opera stars perform arias, duets and ensembles.					
WJBK 29 2	News	CBS News	Hard Copy	Current Affair	48 Hours		Movie Awards. Hosts: Kirstie Alley and Robert Townsend. Movie goers' favorite films and stars are honored (L)			
WDIV 38 4	Newsbeat	NBC Nightly News	Wheel of Fortune	Jeopardy!	Unsolved Mysteries. Search for a Missing Sister.		Night Court. Attachments Included.	Seinfeld. The Pony Remark.	Hunter. A friend hinders an investigation.	
WXYZ 24 7	News		ABC News	Entertainment Tonight	Wonder Years. Denial.	Growing Pains	Doogie Howser, M.D.	Married People	Equal Justice. Peter handles a sociopath's case.	
CBET 25 9	CBC News		Beachcombers. Ghost Story.	Inside Stories	Night Heat. Giambone finds deadly con artist (R)		Nature of Things. Cholesterol and Heart Disease.		National and the Journal	
WKBD 20 50	Who's the Boss?	Family Ties. This Year's Model.	Who's the Boss?	Family Ties. Mister Sister.	Red Wing Yearbook	NHL Hockey. Detroit Red Wings at Minnesota North Stars (L)				
WTVS 27 56	MacNeil/Lehrer NewsHour		Nightly Business Report	Club Connect	Live From Lincoln Center. American opera stars perform arias, duets and ensembles.					
WGPR 28 62	New Dance		Love Boat		Ralph Martin	Jack Van Impe	Success-N-Life		Great Faith Temple	Search the Scriptures
WXON 20 20	Gimme a Break!	227. Mary accidentally creates art.	21 Jump Street. A kidnapper abducts a pupil for ransom.		MOVIE: Kiss (Horror) 1988. A young woman becomes the latest target of an ancient family curse that is passed from generation to generation with a kiss.				Highway to Heaven. Jonathan gives a lawyer a case.	

	6 PM	6:30	7 PM	7:30	8 PM	8:30	9 PM	9:30	10 PM	10:30	11 PM	11:30
S	Home of The Future	Time of the Season	Downriver Polka Time	Plymouth Ice Sculpture Marathon 1986-1991								
15	Joey's Spotlight on Comedy	Veselka Brass Polka Band		Calico Folk Duo	United Way	Mormon Conference		Study in Scriptures				

	11 PM	11:30	12 AM	12:30	1 AM	1:30	2 AM	2:30
MTV 2	MTV Comedy	Bootleg MTV	120 Minutes				Music Videos	
CNNHEAD 3	(9:00) CNN Headline News		CNN Headline News		CNN Headline News			
TWC 4	(9:00) Weather Watch		Tomorrow's Outlook				Pacific Outlook	
VH-1 5	VH-1 to One	Encyclopedia of Music Videos		Allnight				
LIFE 6	T. Ullman	Molly Dodd	Spenser: For Hire		Self Improvement Guide			(:45) Off Air
PASS 7	Golf Show	TBA	NBA Basketball: Cavaliers at Pistons (R)					
AMC 9	(Cont)	Movie: Fallen Sparrow *J. Garfield, M. O'Hara*				Movie: Yellow Sky *G. Peck, A. Baxter*		
WFUM 23 28	Wild America	With Animals	Mystery!		Off Air		Movie: Eye of Eagle II	
MAX 17	(10:00) Casualties of War		Movie: War of the Roses *M. Douglas, K. Turner*					
TMC 19	(Cont)	Movie: Ministry of Vengeance *J. Schneider, G. Kennedy*			Showcase		Movie: Drugstore Cowboy	
HBO 21	(Cont)	Movie: We're No Angels *R. DeNiro, S. Penn*			(:20) Road House *P. Swayze, B. Gazzara*			
WJBK 29 2	News	Night Court	Cheers	Arsenio Hall		Party Mach	News	Fugitive
WDIV 38 4	News	Tonight Show		Instant Recall	(:05) Letterman		(:05) Bob	(:35) Trialwatc
WXYZ 24 7	News	Toothline	Matlock		Challengers	Ent. Tonight	Into the Night	
CBET 25 9	CBC News	SCTV	My Girl	My Girl	Off Air			
WKBD 20 50	News	M*A*S*H	Hunter		Movie: A Name for Evil *R. Culp, S. Eggar*			
WTVS 27 56	French Fields	Air Creatures Great and Small		Animals	Live From Lincoln Center			
WGPR 28 62	Ricky Bridsong	EMU	Lou Grant		Combat		Home Buyers Showcase	
WXON 20 20	Mama's Family	Love Connect	People's Court	Judge	My Talk Show	Movie: Kiss *J. Pacula, M. Salenger*		
WGN 30	Night Court	Rousters		Movie: Wild Frontier *A. Lane*		Movie: Dead or Alive *T. Ritter*		Twilight Zone
TBS 31	(10:35) Clash of the Champions XIV				(:05) 52 Pick-Up *R. Scheider, A. Margret*			
FAM 32	Scarecrow and Mrs. King		Bonanza				700 Club With Pat Robertson	
ESPN 33	SportsCenter		International Finals Rodeo		Lumberjack Champ		In PGA Tour	SportsCenter
NICK 34	Hitchcock	Green Acres	Donna Reed	Dobie Gillis	Patty Duke	My Three Sons	Pd Prg	Mr. Ed
USA 35	Miami Vice		Equalizer		Prime Time Wrestling			
CNN 36	Moneyline	Sports Tonight	NewsNight		ShowBiz Today	NewsNight Update		Sports Nite
A&E 37	Mariette Hartley at the Improv		Air Power	Crusade	Vietnam War		Living Dangerously	
FNN 38	Lifestyles	Focus	Bus. Tonight	Insiders	Entrepreneur	Power Profiles	Money Talk	Entrepreneur
TNN 39	What on Earth		Nashville Now			Crook and Chase	Country Standard Time	
TNT 41	(10:50) Where the Spies Are *D. Niven, F. Dorleac*			W. Tradition	(:20) Young Lovers *P. Fonda, S. Hugueny*			
TLC 42	Learn Matter	Russian Folklore			GED	In Italiano	French	Spanish
BET 43	Desmonds	Screen Scene	Midnight Love		Our Voices	Live From LA	Video Soul	
CSPAN 44	(10:00) Event of the Day		Congressional Hearing or Public Policy Conference					
DISC 45	Beyond Tom w	Ingenium	War Chronicles	Firepower	World Monitor	Adventurers	Challenge	
SHOW 46	(Cont)	(:35) Seduction of Inga			Movie: Hot Pursuit *J. Cusack, R. Loggia*			(:35) A
DISN 49	Everly Brothers		Movie: Wonderful World of the Brothers Grimm *L. Harvey, C. Bloom*					Cheetah

Nite owl listings, 2:30 am to 6 am start on page 34

THURSDAY MORNING JANUARY 31

© 1991 TV Listing Inc. Ft Worth, TX

	6 AM	6:30	7 AM	7:30	8 AM	8:30	9 AM	9:30	10 AM	10:30	11 AM	11:30
WFUM 13 28		(45) AM Weather	Business of Management	Reading Rainbow	Sesame Street		Mr. Rogers	Faces of Culture	Fashion Prt	Art of Buck Paulson	3-2-1 Contact	Sesame Street
WJBK 29 2	Morning Bus	CBS News	CBS This Morning				Live With Regis & Kathie Lee		Graham Kerr	Trump Card	Price Is Right	
WDIV 28 4	News		Today				Geraldo		Instant Recall	Santa Barbara		Divorce Court
WXYZ 24 7	(:15) News	(:45) News	Good Morning America				Kelly & Company		Donahue		Sally Jessy Raphael	
CBET 25 9								Wok With Yan	Penner	Mr. Dressup	Sesame Street	
WKBD 26 50	Business	Video Power	G.I. Joe	DuckTales	Gummi Bears	Dennis the Menace	Happy Days	Laverne & Shirley	Bewitched	Webster	Silver Spoons	Jeffersons
WTVS 27 56	Business and the Law	Health Care Organization	(:15) AM Weather	Marketing	Western Tradition II	Lilias!	ITV Programming		Sesame Street		Mr. Rogers	Reading Rainbow
WGPR 29 62	Morning Stretch	Newsworthy	Morning Magazine	Sportsview Today	James Robison	To Be Announced	Morris Cerullo	Larry Lea	Success-N-Life		700 Club With Pat Robertson	
WXON 29 20	Living in the Lakes	Mario Bros.	Flintstones	Muppet Babies	Police Academy	New He-Man	Movie: **Legend of Valentino** *F. Nero, S. Pleshette*				All in the Family	All in the Family
MTV 2	(5:00) Music Videos		Awake on the Wild Side				Daisy Fuentes					
CNNII 3	CNN Headline News						CNN Headline News					
TWC 4	Morning Report						Morning Report					
VH-1 5	(5:00) Paid Programming		Power Breakfast				Good Morning VH-1					
LIFE 6	Self-Improvement Guide		It Figures	Everyday Workout	Jane Wallace		What Every Baby Knows	Born Famous	Attitudes		Frugal Gourmet	Spenser: For Hire
AMC 9	Movie: **Everything's Rosie** *A. Louise*		(:15) **Mystery in Mexico** *W. Lundigan, J. White*			Movie: **Reno** *G. Patrick, R. Dix*		(:45) **Everything's Rosie** *A. Louise, R. Woolsey*			Movie: **Saint in Palm Springs** *G. Sanders*	
MAX 17	(5:00) **Lethal Weapon 2** *M. Gibson* (R)		Movie: **Let It Ride** *R. Dreyfuss, T. Garr* (PG13)			Movie: **Gilda** *R. Hayworth, G. Ford*				Movie: **Cannery Row** *N. Nolte, D. Winger* (PG)		
TMC 19	Movie Cont.	Movie: **Business As Usual** *G. Jackson, J. Thaw* (PG)			Movie: **Andy Hardy's Private Secretary** *M. Rooney, L. Stone*				Movie: **Year My Voice Broke** *N. Taylor, L. Carmen* (PG13)			
HBO 21	Movie Cont.	(:40) War Between the Classes *P. Winfield*		Babar	Inside the NFL		Movie: **Paramedics** *L. Jacobs, G. Newbern* (PG13)			Movie: **Spaceballs** *M. Brooks, J. Candy* (PG)		
WGN 30	Facts of Life	Faith 20	Success-N-Life		Banana Splits	Bozo		Bewitched	Magnum, P.I.		Joan Rivers	
TBS 31	CNN News	Flintstones	Tom and Jerry's Funhouse		(:05) Gilligan	(:35) Bewitched	(:05) Little House on the Prairie		(:05) **Cradle Will Fall** *L. Hutton, B. Murphy*			
FAM 32	Today With Marilyn	James Robison	Flintstone Kids	Popeye	Dinosaucers	Littles	Big Valley		700 Club With Pat Robertson		Sheila Walsh	Paid Programming
ESPN 33	Bodies in Motion	Nation's Business Today		Nation's Business Today		SportsCenter	College Basketball: Duke at Georgia Tech (R)				Getting Fit	Workout
NICK 34	Lassie	Kid's World	Mr. Wizard's World	Yogi Bear	Inspector Gadget	Heathcliff	Lassie	Maya the Bee	Eureeka's Castle		Elephant	Fred Penner
USA 35	(5:30) Paid Programming		Cartoon Express						New Mike Hammer		Divorce Court	Divorce Court
CNN 36	Program Cont.	Business Morning	DayBreak	Business Day	DayBreak		DayWatch		World Day		DayWatch	
A&E 37	Slap	A & E Preview	Bull in Winter		World of Survival	World War I	Mrs. Columbo		Fugitive		Avengers	
FNN 38	World Business Report		World Business Update		Lifestyles	Market Preview		Morning Marketline		News	MarketWatch A.M.	
TNN 39	(3:00) Off Air						VideoMorning					
TNT 41	Fun Zone			Popeye			Fraggle Rock	Muppets	Movie: **Because You're Mine** *M. Lanza, J. Whitmore*			
TLC 42	Constitution: That Delicate Balance		Against Odds	Against Odds	Computers at Work	Over Math	Golf Digest	Roughing It	Personal Achievement	Pizza Gourmet	Painting	Rare Coin Magazine
BET 43	(4:00) Paid Programming		Paid Programming						Paid Programming		Our Voices	Live From LA
CSPAN 44	Congressional Hearing or Public Policy Conference				Viewer Call-In			Pub. Address	U.S. House of Representatives			
DISC 45	(3:00) Off Air						Assignment Discovery		Dr. Edell	Your Health!	Tastes of the World	Pasquale
SHOW 48	Movie: **A Yank at Oxford** *R. Taylor, L. Barrymore*				Movie: **Rousters** *C. Everett, H. Axton*				Movie: **Paint Your Wagon** *L. Marvin, C. Eastwood* (PG)			
DISN 49	Mousercise	You and Me Kid	Mickey!	Care Bears	Donald Duck Presents	Welcome to Pooh Corner	Tree	Dumbo's Circus	Movie: **Brave Little Toaster**			Snowman

INSULIN IS NOT A CURE FOR DIABETES. IT JUST KEEPS PEOPLE ALIVE UNTIL WE FIND ONE.

Support the Research of the American Diabetes Association

American Diabetes Association.

THURSDAY AFTERNOON JANUARY 31

© 1991 TV Listing Inc. Ft Worth, TX

	12 PM	12:30	1 PM	1:30	2 PM	2:30	3 PM	3:30	4 PM	4:30	5 PM	5:30
WFUM 13 28	Program Cont.	Mr. Rogers	Art of Buck Paulson	Fashion Prt.	Lap Quilting	Finance	Reading Rainbow	Sesame Street		Mr. Rogers	Square One TV	Degrassi Junior High
WJBK 29 2	News	Young and the Restless		Bold and the Beautiful	As the World Turns		Guiding Light		News	Personalities	News	Cheers
WDIV 28 4	News	A Closer Look	Days of Our Lives		Another World		Joan Rivers		Cosby Show	Inside Edition	Newsbeat	
WXYZ 24 7	News	Loving	All My Children		One Life to Live		General Hospital		Oprah Winfrey		News	
CBET 25 9	Midday		Country Practice		Homeworks	Take the High Road		Do It for Yourself	Talkabout	Danger Bay	Video Hits	To Be Announced
WKBD 26 50	Honeymooners	I Love Lucy	Andy Griffith	Beverly Hillbillies	Facts of Life	Alvin	Peter Pan	Chip 'n Dale	Tale Spin	Tiny Toons Adventures	Growing Pains	Head of the Class
WTVS 27 56	Square One TV	Strip Quilting	Here's to Your Health	3-2-1 Contact	Sesame Street		Zoobilee Zoo	Square One TV	Reading Rainbow	Learn to Read	New Literacy	By the Numbers
WGPR 29 62	Ben Casey		Movie: **Tread Softly Stranger** *D. Dors, T. Morgan*				Heathcliff	Kids Enjoy Yourselves	Real Ghostbusters	Mighty Mouse	Soulbeat	News
WXON 29 20	Good Times	A-Team		Odd Couple	Green Acres	Jetsons	Woody Woodpecker	Ninja Turtle	Merrie Melodies	Tom and Jerry	ALF	Hogan Family
MTV 2	Hot Seat	Andrew Daddo							Yo! MTV Raps	Totally Pauly		
CNNII 3	CNN Headline News						CNN Headline News					
TWC 4	Weather & You						Weather & You					
VH-1 5	Afternoon Jam				What's New on VH-1	Afternoon Jam						
LIFE 6	Program Cont.	E.R.	Supermarket Sweep	Sister Kate	Moonlighting		Attitudes		Movie: **Nashville Beat** *M. Milner, K. McCord*			
PASS 7											(:15) Guide	Digger Pheips
AMC 9	(:15) **A Woman Between** *L. Damita, D. Heggie*			Movie: **Father Takes a Wife** *G. Swanson, A. Menjou*			Movie: **Saint in Palm Springs** *G. Sanders*		(:15) **A Woman Between** *L. Damita, D. Heggie*			**Father Takes a Wife**
MAX 17	Movie Cont.	Movie: **Sinbad and the Eye of the Tiger** *P. Wayne, J. Seymour* (G)			Movie: **Bandolero!** *J. Stewart, D. Martin* (PG)				Movie: **Strike It Rich** *R. Lindley, P. Ringwald* (PG)			
TMC 19	Movie: **Big Blue** *R. Arquette, J. Barr* (PG)			Movie: **Sugarland Express** *G. Hawn, B. Johnson* (PG)					Movie: **Pride and Prejudice** *G. Garson, S. Olivier*			
HBO 21	Movie Cont.	Movie: **Hombre** *P. Newman, F. March*			Movie: **Possessed** *J. Farentino, J. Hackett*				Movie: **Magic Snowman** *J. Fried, R. Moore*			**Top Gun** *T. Cruise*
WGN 30	Geraldo		News		Andy Griffith	Dick Van Dyke	Honeymooners	Leave It to Beaver	Space Kidettes	DuckTales	Chip 'n Dale	Mask
TBS 31	(:05) Perry Mason		(:05) **Pretty Maids All in a Row** *R. Hudson, A. Dickinson* (R)				T & J	(:35) Flintstones	(:05) Flintstones	(:35) Brady Bunch	(:05) Good Times	(:35) Jeffersons
FAM 32	Eat Well!	Healthy Kids	Movie: **Five Pennies** *D. Kaye, B. Geddes*					Father Knows Best	Batman	C.O.P.S.	Popeye	Popeye
ESPN 33	Bodies in Motion	BodyShaping	Body by Jake	Snow Skiing	Snow Skiing	Road Race	Black Sports	NASA Year in Review	Legends of Professional Wrestling		Monsti Truck	Up Close
NICK 34	David Gnome	Little Koala	Noozles	Maya the Bee	Today's Special	Lassie	Flipper	Looney Tunes	Heathcliff	Yogi	Can't on TV	Hey Dude
USA 35	Judge	Judge	Chain Reaction	Name That Tune	Wipeout	Win, Lose or Draw	Hollywood Squares	$25,000 Pyramid	PGA Golf: AT&T Pebble Beach Nat'l Pro-Am (L)			
CNN 36	NewsHour		Sonya Live in L.A.		NewsDay		International Hour		NewsDay		EarlyPrime	BizToday
A&E 37	Movie: **Angel and the Badman** *J. Wayne, G. Russell*				City of Angels		Movie: **Stranger** *O. Welles, L. Young*				Fugitive	
FNN 38	Midday Market Report		Personal Portfolio	MarketWatch P.M.	ShopTalk	MarketWatch P.M.	Wall Street Countdown		MarketWrap			
TNN 39	American Magazine	Top Card	Going Our Way	Conversation With Dinah	Country Standard Time		American Magazine	Top Card	Crook and Chase	On Stage	VideoPM	
TNT 41	(:15) **Great Caruso** *M. Lanza, A. Blyth*				Movie: **I Walked With a Zombie** *T. Conway, J. Ellison*				Movie: **Zotz!** *T. Poston, J. Meade*			
TLC 42	Wilson Cooks	Acrylic Art: Is Fun	World in Motion		Earthscope		College USA	Over Math	Sports Camp	Paid Programming	Sewing With Nancy	GED
BET 43	Ramsey Lewis	Screen Scene	Video Vibrations				Video Soul				Rap City	
CSPAN 44	(10:00) U.S. House of Representatives		U.S. House of Representatives						U.S. House of Representatives			
DISC 45	Do It for Yourself	Square Foot Gardening	Rendezvous	Great Escape	Dr. Edell	Your Health!	Tastes of the World	Pasquale	Do It for Yourself	Square Foot Gardening	Mother Nature	Wildlife Chronicles
SHOW 48	(10:00) **Paint Your Wagon** *L. Marvin*		Movie: **Haunted Honeymoon** *G. Wilder, G. Radner* (PG)		It's Garry		Robin Hood		Movie: **Goodbye, Mr. Chips** *R. Donat, G. Garson*			
DISN 49	Lunch Box	Music Box	Swiss Family Robinson		Danger Bay	Wuzzles	Raccoons	Care Bears	Donald Duck Presents	Win, Lose	Kids Incorporated	Mickey Mouse Club

LOCAL ACCESS - Thursday Afternoon

	12 PM	12:30	1 PM	1:30	2 PM	2:30	3 PM	3:30	4 PM	4:30	5 PM	5:30
8							Grimm Brothers	Beyond the Moon	Plymouth Ice Sculpture Marathon Marathon 1986-1991			
15							This is the Life	Life Matters	TNT True Adv. Tales	Christeens Cabletalk		Off the Wall

THURSDAY PRIME TIME JANUARY 31

© 1991 TV Listing Inc. Ft Worth, TX

	6 PM	6:30	7 PM	7:30	8 PM	8:30	9 PM	9:30	10 PM	10:30
MTV 2	**Dial MTV**		**MTV Comedy**	**Hot Seat** Sting	**MTV Prime With Martha Quinn**					
CNNII 3	**CNN Headline News**						**CNN Headline News**			
VH-1 5	**History of Music Videos**		**Nature's Fury: A Decade of Disasters**		**VH-1 Top 21 Countdown**				**Flix**	**Candid Camera**
LIFE 6	**Supermarket Sweep**	**E.R.**	**E.N.G.**		**L.A. Law** Kuzak lets prejudice interfere.		**MOVIE: Abduction of Kari Swenson** *T. Pollan J. Baker*			
PASS 7	**Great Sports Vacations**	**Captain Skip**	**Women's Pro Ski Tour**		**Boxing** Miami Beach Brawl (T)				**PGA Golf Almanac**	**Ski Magazine**
AMC 9	**(5:30) MOVIE: Father Takes a Wife** (Comedy Drama) 1941 *G. Swanson A. Menjou*		**MOVIE: Wings** (Silent Drama) 1927. Two men in love with the same woman enlist in the Army Air Corps during World War I. *C. Bow, C. Rogers*					**MOVIE: Anything Goes** (Musical) 1956. Two comedy stars want different female leads for an upcoming show. *B. Crosby, Z. Jeanmaire*		
MAX 17	**MOVIE: Real Men** (Action Comedy) 1987. A CIA spy recruits a family man to aid him in an important mission. *J. Belushi, J. Ritter* (PG13)			**MOVIE: Let It Ride** (Comedy) 1989. Two losers learn of a fixed horse race. *R. Dreyfuss, T. Garr* (PG13)			**MOVIE: Steel Dawn** (Action) 1987. In a post-nuclear war world, a nomadic combat warrior comes to the aid of a widow. *P. Swayze, L. Niemi* (R)			
TMC 19	**MOVIE: All the Marbles** (Comedy) 1981. A pair of beautiful female wrestlers and their two-bit manager try to make it to the top the hard way. *P. Falk V. Frederick* (R)				**MOVIE: She-Devil** (Comedy) 1989. When her husband leaves her for a beautiful, shallow romance novelist, a woman wages a campaign of terror against the pair. *M. Streep, R. Barr* (PG13)				**MOVIE: Cocktail** (Drama) 1988. A man indulges in the notoriety of being a hot new bartender. (R)	
HBO 21	**(5:30) MOVIE: Top Gun** (Adventure, ESP) 1986. Young pilots vie for glory on the ground and in the air. *T. Cruise, K. McGillis* (PG)			**MOVIE: Paramedics** (Comedy) 1988. Two paramedics prove themselves in the toughest part of town. *L. Jacobs G. Newbern* (PG13)			**MOVIE: Tango and Cash** (Action, ESP) 1989. Two top rival cops are forced to work together after being framed by an international crime lord. *S. Stallone K. Russell* (R)			
WGN 30	**Charles in Charge**	**Abbott and Costello**	**I Dream of Jeannie**	**Night Court**	**Bulls Eye**	**NBA Basketball** Bulls at Spurs (L)			**News**	
TBS 31	**(:05) Beverly Hillbillies**	**(:35) Andy Griffith** Opie's Hobo Friend	**(:05) Happy Days** Fonzie's Blindness	**(:35) Sanford and Son**	**(:05) MOVIE: Walking Tall, the Final Chapter** (Drama) 1977. The final months of bat-wielding Sheriff Pusser are dramatized. *B. Svenson, M. Blye* (R)					**(:35) NBA Basketball** Hawks at Lakers (L)
FAM 32	**Our House** David's friendship is threatened.		**Scarecrow and Mrs. King** A chain of restaurants masks a sinister plot.		**MOVIE: Cimarron Kid** (Western) 1952. The Cimarron Kid leads a bank robbery but then surrenders. *A. Murphy, Y. Dugay*				**700 Club With Pat Robertson**	
ESPN 33	**Thoroughbred**	**SportsCenter**	**College Basketball** Ohio State at Michigan State (L)				**College Basketball** North Carolina at Clemson (L)			
NICK 34	**Double Dare**	**Make the Grade**	**Inspector Gadget**	**Looney Tunes**	**Mr. Ed** Like Father, Like Horse.	**Bewitched** ...And Then I Wrote	**Get Smart**	**Dragnet**	**Best of Saturday Night Live**	**America 2Night**
USA 35	**Cartoon Express**		**MacGyver** MacGyver battles Chinese thugs.		**Murder, She Wrote** Tempers in Cabot Cove run high.		**Budweiser Presents Special Edition** Boxing Special (L)			
CNN 36	**World Today**		**Moneyline**	**Crossfire**	**PrimeNews**		**Larry King Live!**		**CNN Evening News**	
A&E 37	**Avengers** Steed tracks a group of spies aboard a luxury liner.		**World of Survival**	**World War I**	**World in Action**	**Challenge of the Seas**	**MOVIE: Sweet As You Are** (Drama) 1987. A married professor's affair threatens his family life. *M. Richardson*			**Shortstories** Ringers
FNN 38	**Personal Portfolio**	**Lifestyles** On the Move	**American Entrepreneur**	**Power Profiles**	**Money Talk**	**Focus**	**Business Tonight**	**Insiders**	**American Entrepreneur**	**Power Profiles**
TNN 39	**(5:00) VideoPM**				**On Stage** Baillie and the Boys	**American Music Shop**	**Nashville Now** Randy Rhoads and Lewis Grizzard			**Crook and Chase**
TNT 41	**Gilligan's Island** Splashdown	**Bugs Bunny and Pals**			**MOVIE: Ship of Fools** (Drama) 1965. Passengers on a pre-World War II ocean liner face their personal problems and their feelings about fascism. *V. Leigh, O. Werner*					
TLC 42	**Elegant Appetite**	**America's Backyard**	**Pizza Gourmet**	**Tenth Frame**	**Colonial Williamsburg**	**From the Smithsonian**	**Metropolitan Museum of Art** Saint-Gaudens		**Elegant Appetite**	**Sports Camp** Soccer II
BET 43	**Video LP**	**Soft Notes**	**Our Voices**	**Live From LA**	**Ramsey Lewis**	**Screen Scene**	**Video Soul**			
CSPAN 46	**(4:00) House Reps**	**Viewer Call-In**			**Event of the Day**					
DISC 45	**Beyond 2000**		**Rendezvous**	**World Monitor**	**Strange Pwr.**	**Terra X**	**Beyond 2000** The Endeavour Project		**Adventurers**	**Dive to Adventure**
SHOW 48	**MOVIE: Roosters** (Comedy Western) 1983. The peaceful atmosphere at an amusement park comes to an end after the owner asks for help from his head troubleshooter. *C. Everett, H. Axton*				**MOVIE: Cop** (Drama) 1987. A Los Angeles cop is obsessed with catching a serial killer who preys on women. *J. Woods, L. Warren* (R)				**MOVIE: Screwball Hotel** (Comedy) 1988. *M. Benadetti, J. Greenman* (R)	
DISN 49	**MOVIE: Dragon That Wasn't...Or Was He?** (Fantasy) 1983. Sir Oliver Bumble, a wealthy bear, adopts a dragon. (Animated)			**Railway Dragon**	**MOVIE: Boy Who Could Fly** (Fantasy Drama) 1986. A teenage girl moves to a new town and befriends an autistic boy who believes he can fly. *J. Underwood, L. Deakins* (PG)				**MOVIE: Bejewelled** (Action Comedy) 1991. *E. Samms, D. Benedict*	

THURSDAY PRIME TIME JANUARY 31

© 1991 TV Listing Inc. Ft Worth, TX

	6 PM	6:30	7 PM	7:30	8 PM	8:30	9 PM	9:30	10 PM	10:30
WFUM 13 28	**Business and the Law**	**Nightly Business Report**	**MacNeil/Lehrer NewsHour**		**Michigan Outdoors**	**Great Lakes Outdoors**	**High School Challenge**	**This Old House**	**Mystery!** A Map to a Lost Silver Mine	
WJBK 22 2	**News**	**CBS News**	**Hard Copy**	**Current Affair**	**Top Cops**	**Flash** Barry and Julio race against the clock to save an innocent man.		**Good Sports**	**Knots Landing**	
WDIV 23 4	**Newsbeat**	**NBC Nightly News**	**Wheel of Fortune**	**Jeopardy!**	**Cosby Show**	**Different World**	**Cheers**	**Wings**	**L.A. Law** Rest in Pieces.	
WXYZ 24 7	**News**		**ABC News**	**Entertainment Tonight**	**Father Dowling Mysteries** Dowling proves a man's innocence.		**Gabriel's Fire** Heller represents a quarterback.		**Primetime Live**	
CBET 25 9	**CBC News**		**On the Road Again**	**Life: The Program**	**Adrienne Clarkson Presents** Mario Vargas Llosa is profiled. (R)		**Codco**	**Kids in the Hall**	**National and the Journal**	
WKBD 26 50	**Who's the Boss?**	**Family Ties** Citizen Keaton	**Who's the Boss?** In Your Dreams	**Family Ties** Birthday Boy	**Simpsons** The Way We Was	**Babes**	**Beverly Hills, 90210** Brandon and Steve are conned.		**News**	
WTVS 27 56	**MacNeil/Lehrer NewsHour**		**Nightly Business Report**	**Michigan Outdoors**	**This Old House**	**Frugal Gourmet** Artichokes	**Miracle Planet** Ancient organisms from the sea are explored.		**Mystery!** A Map to a Lost Silver Mine	
WGPR 28 62	**New Dance**		**Love Boat**		**Straight Gate Church**		**Success-N-Life**		**Hour of Deliverance**	
WXON 29 20	**Gimme a Break!**	**227** No Place Like Home	**21 Jump Street**		**College Basketball** Michigan at Minnesota (L)					

	6 PM	6:30	7 PM	7:30	8 PM	8:30	9 PM	9:30	10 PM	10:30	11 PM	11:30
8	Ice Cont.	Expressions Talk Show	Sports Scan	Omnicom Sports - High School Basketball: Canton vs. Northville			Super Sets Jimmy Smyth					
15	Youthview	Navy News	Challenge of Life	Oakwood Health / Metro Upbeat	Elizabeth Clare Prophet		Stop the Coming Ice Age					
10	Northville Twp. Meeting											

	11 PM	11:30	12 AM	12:30	1 AM	1:30	2 AM	2:30
MTV 2	MTV Comedy	Big Picture	Music Videos				Music Videos	
CNNHEAD 3	(9:00) CNN Headline News		CNN Headline News		CNN Headline News			
TWC 4	(9:00) Weather Watch		Tomorrow's Outlook				Pacific Outlook	
VH-1 5	VH-1 to One		Video	What's New	Flix	Allnighter		
LIFE 6	T. Ullman	Molly Dodd	Spenser: For Hire		Self-Improvement Guide			
PASS 7	Sportswriters on TV		College Basketball: Iowa at Purdue (T)				Off Air	
AMC 9	(Cont)	Movie: **Cornered** *D. Powell, W. Slezak*				Movie: **Wings** *C. Bow, C. Rogers*		
WFUM 13 28	Streamside	For Veterans	Nova		Off Air			
MAX 17	Movie: **Basket Case 2** *K. Hentenryck, A. Ross*			Movie: **In Country** *B. Willis, E. Lloyd*				**Halloween 4**
TMC 19	(10:00) **Cocktail** *T. Cruise*		Movie: **Keaton's Cop** *A. Vigoda, L. Majors*				Movie: **She Devil** *M. Streep*	
HBO 21	Inside the NFL		HBO Comedy Hour		Movie: **Top Gun** *T. Cruise, K. McGillis*			
WJBK 22 2	News	Night Court	Cheers	Arsenio Hall		Party Mach.	News	Fugitive
WDIV 23 4	News	Tonight Show		Instant Recall	(:05) Letterman		(:05) Bob	(:35) Trialwatch
WXYZ 24 7	News	Nightline	Matlock		Challengers	Ent. Tonight	Into the Night	
CBET 25 9	CBC News	SCTV	When I Laugh	Off Air				
WKBD 26 50	M*A*S*H	M*A*S*H	Hunter		Movie: **Return of a Man Called Horse** *R. Harris*			
WTVS 27 56	S. Holmes	All Creatures Great and Small		Outdoors	This Old House	Outdoorsman	Miracle Planet	
WGPR 28 62	Streets of San Francisco		Lou Grant		Combat		Home Buyers Showcase	
WXON 29 20	Mama's Family	Love Connect	People's Court	Judge	My Talk Show	Movie: **Love Thy Neighbor** *J. Ritter*		
WGN 30	Night Court	Ghost Story		Movie: **Getaway** *S. McQueen, A. MacGraw*				Twilight Zone
TBS 31	(10:35) NBA Basketball: Hawks at Lakers (L)			(:50) **Fast Break** *G. Kaplan, H. Sylvester*				
FAM 32	Scarecrow and Mrs. King		Movie: **Cimarron Kid** *A. Murphy, Y. Dugay*				700 Club With Pat Robertson	
ESPN 33	Daredevils	SportsCenter	College Basketball: Wyoming at Hawaii (L)				Thoroughbred	SportsCenter
NICK 34	Hitchcock	Green Acres	Donna Reed	Dobie Gillis	Patty Duke Show	My Three Sons	Room Daddy	Mr. Ed
USA 35	PGA Golf: AT&T Pebble Beach Nat'l Pro-Am (R)				Budweiser Presents Special Edition: Boxing Special (R)			
CNN 36	Moneyline	Sports Tonight	NewsNight		ShowBiz Today	NewsNight Update		Sports Nite
A&E 37	Chris Lemmon at the Improv		World in Action	Challenge	Movie: **Sweet As You Are** *M. Richardson*			Shortstories
FNN 38	Lifestyles	Focus	Bus. Tonight	Insiders	Entrepreneur	Power Profiles	Money Talk	Focus
TNN 39	On Stage	Music Shop	Nashville Now			Crook and Chase	Country Standard Time	
TNT 41	(:15) **Between Two Worlds** *J. Garfield, P. Henreid*					(:40) **For the First Time** *M. Lanza*		
TLC 42	Williamsburg	Smithsonian	Metropolitan Museum of Art		GEO	Pizza Gourmet	Painting	Do It Yourself
BET 43	Ramsey Lewis	Screen Scene	Midnight Love					
CSPAN 46	(8:00) Event of the Day		Congressional Hearing or Public Policy Conference					
DISC 45	Vietnam		Timewatch		World Monitor	Wildlife	America Coast to Coast	
SHOW 48	(Cont)	(:45) P	(:20) Super	(:45) **Welcome Home** *K. Kristofferson*			(:20) **Sensual Awakening**	
DISN 49	(10:00) **Bejewelled** *E. Samms*		Movie: **Cat Ballou** *J. Fonda, L. Marvin*				Movie: **Boy Who Could Fly**	

Nite owl listings, 2:30 am to 6 am start on page 34

FRIDAY MORNING FEBRUARY 1

© 1991 TV Listing Inc. Ft Worth TX

	6 AM	6:30	7 AM	7:30	8 AM	8:30	9 AM	9:30	10 AM	10:30	11 AM	11:30
WFUM 13 26		(45) AM Weather	Computer Chronicles	Reading Rainbow	Sesame Street		Mr. Rogers	Editors	Welcome to My Studio	Floral Paint	3-2-1 Contact	Sesame Street
WJBK 29 2	News	CBS News	CBS This Morning				Live With Regis & Kathie Lee		Graham Kerr	Trump Card	Price Is Right	
WDIV 28 4	News		Today				Geraldo		Instant Recall	Santa Barbara		Divorce Court
WXYZ 24 7	(:15) News	(:45) News	Good Morning America				Kelly & Company		Donahue		Sally Jessy Raphael	
CBET 25 9								Wok With Yan	(:15) Tree	Mr. Dressup	Sesame Street	
WKBD 26 50	Business	Video Power	G.I. Joe	DuckTales	Gummi Bears	Dennis the Menace	Happy Days	Laverne & Shirley	Bewitched	Webster	Silver Spoons	Jeffersons
WTVS 27 56	Africans		(:15) AM Weather	Marketing	Economics USA	Sandie's Fitness Firm	ITV Programming		Sesame Street		Mr. Rogers	Reading Rainbow
WGPR 28 62	Morning Stretch	Newsworthy	Morning Magazine	Transitions	James Robison	To Be Announced	Morris Cerullo	Larry Lea	Success-N-Life		700 Club With Pat Robertson	
WXON 29 20	Perceptions	Mario Bros.	Flintstones	Muppet Babies	Police Academy	New He-Man	Movie: **High Ice** *D. Janssen, T. Musante*				All in the Family	All in the Family
MTV 2	(5:00) Music Videos		Awake on the Wild Side				Daisy Fuentes					
CNNII 3	CNN Headline News						CNN Headline News					
TWC 4	Morning Report						Morning Report					
VH-1 5	(5:00) Paid Programming		Power Breakfast				Good Morning VH-1					
LIFE 6	Self Improvement Guide		It Figures	Everyday Workout	Healthlink		What Every Baby Knows	Born Famous	Attitudes		Frugal Gourmet	Spenser: For Hire
AMC 9	Movie: **Road Agent** *T. Holt, N. Nash*		(:15) **Vacation in Reno** *J. Haley, A. Jeffreys*		Movie: **Bamboo Blonde** *F. Langford*		(:45) **Three Who Loved** *B. Compson, C. Nagel*				Movie: **Devil Thumbs a Ride** *L. Tierney*	
MAX 17	(5:30) **Season of Fear** *M. Bowen, C. Wren*		Movie: **Adventures of Baron Munchausen** *J. Neville, E. Idle* (PG)				(:15) Crazy About the Movies			Movie: **Night People** *G. Peck, B. Crawford*		
TMC 19	(5:30) **Sugarland Express** *G. Hawn, B. Johnson* (PG)			Picture Show	Movie: **Sweet Smell of Success** *B. Lancaster, T. Curtis*				Movie: **Tap** *G. Hines, S. Davis, Jr.* (PG13)			
HBO 21	Movie Cont.	(:45) Pen Pals		Wizard of Oz	Movie: **Ratboy** *S. Locke, R. Townsend* (PG13)				Movie: **Defense Play** *D. Oliver, S. Ursitti* (PG)			News to Us
WGN 30	Facts of Life	Faith 20	Success-N-Life		Banana Splits	Bozo		Bewitched	Magnum, P.I.		Joan Rivers	
TBS 31	CNN News	Flintstones	Tom and Jerry's Funhouse		(:05) Gilligan	(:35) Bewitched	(:05) Little House on the Prairie		(:05) **Deadly Lessons** *D. Reed, L. Wilcox*			
FAM 32	Today With Marilyn	James Robison	Flintstone Kids	Popeye	Dinosaucers	Littles	Big Valley		700 Club With Pat Robertson		Sheila Walsh	Paid Programming
ESPN 33	Bodies in Motion	Nation's Business Today		Nation's Business Today		SportsCenter	Thoroughbred	School Sport	American Muscle Magazine		Getting Fit	Workout
NICK 34	Lassie	Kids World	Mr. Wizard's World	Don't Just Sit There	Inspector Gadget	Heathcliff	Lassie	Maya the Bee	Eureeka's Castle		Elephant	Fred Penner
USA 35	(5:30) Paid Programming		Cartoon Express						New Mike Hammer		Divorce Court	Divorce Court
CNN 36	Program Cont.	Business Morning	DayBreak	Business Day	DayBreak		DayWatch		World Day		DayWatch	
A&E 37	Slap	A & E Preview	Footsteps of Man		World of Survival	World War I	City of Angels		Fugitive		Avengers	
FNN 38	World Business Report		World Business Update		Lifestyles	Market Preview		Morning Marketline		News	MarketWatch A.M.	
TNN 39	(3:00) Off Air						VideoMorning					
TNT 41	Fun Zone			Popeye			Fraggle Rock	Muppets	Movie: **Possessed** *J. Crawford, V. Heflin*			**Hold Your Man**
TLC 42	Western Tradition	Western Tradition	Oceanus	Oceanus	France Panorama		C. Martinson	Sew What's New	Quilt in a Day	Microwaves	Stain Glass	Road to Law School
BET 43	(4:00) Paid Programming		Paid Programming						Paid Programming		Bobby Jones Gospel	
CSPAN 44	Congressional Hearing or Public Policy Conference				Journalists' Roundtable & Viewer Call-In			Pub. Address	U.S. House of Representatives			
DISC 45	(3:00) Off Air						Assignment Discovery		Pulse	Your Health!	Tastes of the World	Pasquale
SHOW 46	Movie: **Above Suspicion** *J. Crawford, F. MacMurray*		Crumbcake		Movie: **Steel Magnolias** *S. Field, D. Parton* (PG)				Movie: **Big Clock** *R. Milland, M. O'Sullivan*			
DISN 49	Mousercise	You and Me, Kid	Mickey!	Care Bears	Donald Duck Presents	Welcome to Pooh Corner	Tree	Dumbo's Circus	Movie: **Treasure of Swamp Castle** *A. Knight, M. Turmel*			Valentine

YOU COULD LEARN A LOT FROM A DUMMY.
BUCKLE YOUR SAFETY BELT.

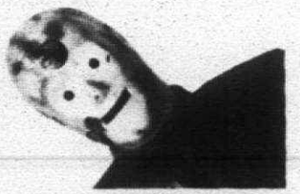

FRIDAY AFTERNOON FEBRUARY 1

© 1991 TV Listing Inc. Ft Worth TX

	12 PM	12:30	1 PM	1:30	2 PM	2:30	3 PM	3:30	4 PM	4:30	5 PM	5:30
WFUM 13 26	Program Cont.	Mr. Rogers	Passing Through	Welcome to My Studio	Ciao Italia!	Amish Cooking	Reading Rainbow	Sesame Street		Mr. Rogers	Square One TV	To Be Announced
WJBK 29 2	News	Young and the Restless		Bold and the Beautiful	As the World Turns		Guiding Light		News	Personalities	News	Cheers
WDIV 28 4	News	A Closer Look	Days of Our Lives		Another World		Joan Rivers		Cosby Show	Inside Edition	Newsbeat	
WXYZ 24 7	News	Loving	All My Children		One Life to Live		General Hospital		Oprah Winfrey		News	
CBET 25 9	Midday		Country Practice		Canadian Reflections	Take the High Road		Do It for Yourself	Talkabout	Video Hits		To Be Announced
WKBD 26 50	Honey mooners	I Love Lucy	Andy Griffith	Beverly Hillbillies	Facts of Life	Alvin	Peter Pan	Chip 'n Dale	Tale Spin	Tiny Toons Adventures	Growing Pains	Head of the Class
WTVS 27 56	Square One TV	Joy of Painting	Lap Quilting	3-2-1 Contact	Sesame Street		Zoobilee Zoo	Square One TV	Reading Rainbow	Learn to Read	Government by Consent	Government by Consent
WGPR 28 62	Ben Casey		Movie: **As You Like It** *E. Bergner, L. Olivier*				Heathcliff	Kids Enjoy Yourself	Real Ghostbusters	Mighty Mouse	Soulbeat	News
WXON 29 20	Good Times	A Team		Odd Couple	Green Acres	Jetsons	Woody Woodpecker	Ninja Turtle	Merrie Melodies	Tom and Jerry	ALF	Hogan Family
MTV 2	Hot Seat	Andrew Dadoo							Yo! MTV Raps	Totally Pauly		
CNNII 3	CNN Headline News						CNN Headline News					
TWC 4	Weather & You						Weather & You					
VH-1 5	Afternoon Jam						Afternoon Jam					
LIFE 6	Program Cont.	E.R.	Supermarket Sweep	Sister Kate	Moonlighting		Attitudes		Movie: **Rollover** *J. Fonda, K. Kristofferson* (R)			
PASS 7												45) Harness
AMC 9	(:15) **San Quentin** *L. Tierney, B. MacLane*		Movie: **Roadblock** *C. McGraw, M. Stone*				Movie: **Devil Thumbs a Ride** *L. Tierney*		(:15) **San Quentin** *L. Tierney, B. MacLane*			**Roadblock** *C. McGraw*
MAX 17	Jerry Lee Lewis: I Am What I Am: *J. Lewis, R. Orbison*			Movie: **D-Day, the Sixth Day of June** *R. Taylor, R. Todd*				Movie: **Emperor of the North** *L. Marvin, E. Borgnine* (PG)				**They Were Expendable**
TMC 19	Movie: **Twins** *A. Schwarzenegger, D. DeVito* (PG)				Picture Show	Movie: **Hanna's War** *E. Burstyn, M. Dietmers* (PG)					Movie: **Bring on the Night** *S. Sting* (PG13)	
HBO 21	Movie: **Being There** *P. Sellers, S. MacLaine* (PG)				(:15) **Nate and Hayes** *T. Jones, M. O'Keefe*				Movie: **Jack and the Beanstalk** (G)			Pen Pals
WGN 30	Geraldo		News		Andy Griffith	Dick Van Dyke	Honey mooners	Cooky's Cartoon	Inch High Private Eye	DuckTales	Chip 'n Dale	Mask
TBS 31	(:05) Perry Mason		(:05) **They Only Kill Their Masters** *J. Garner, K. Ross* (PG)				(:05) Tom and Jerry's Funhouse		(:05) Flintstones	(:35) Brady Bunch	(:05) Good Times	(:35) Jeffersons
FAM 32	Program Cont.	American Baby	Movie: **Black Beauty** *M. Lester, W. Slezak* (G)				Father Knows	Father Knows	Batman	C.O.P.S.	Popeye	Popeye
ESPN 33	Bodies in Motion	BodyShaping	Body by Jake	Inside the PGA Tour	Senior PGA Golf: Royal Caribbean Classic, 1st				LPGA Golf: Oldsmobile Classic, 2nd round (L)			
NICK 34	David Gnome	Little Koala	Noozles	Maya the Bee	Today's Special	Cassie	Flipper	Looney Tunes	Heathcliff	Yogi	Outta Here	Hey Dude
USA 35	Judge	Judge	Chain Reaction	Name That Tune	Wipeout	Win, Lose or Draw	Hollywood Squares	$25,000 Pyramid	PGA Golf: AT&T Pebble Beach Nat'l Pro-Am			
CNN 36	NewsHour		Sonya Live in L.A.		NewsDay		International Hour		NewsDay		EarlyPrime	ShowBiz Today
A&E 37	Movie: **Mine Own Executioner** *B. Meredith, K. Moore*				Delvecchio		Miss Marple				Fugitive	
FNN 38	Midday Market Report		Mutual Advantage	MarketWatch P.M.	ShopTalk	MarketWatch P.M.	Wall Street Countdown		MarketWrap			
TNN 39	American Magazine	Top Card	Celebrity Outdoors	American Music Shop	Country Standard Time		American Magazine	Top Card	Crook and Chase	On Stage	VideoPM	
TNT 41	(11:30) **Hold Your Man** *C. Gable, J. Harlow*							**Strange Cargo**	Movie: **Lone Star** *C. Gable, A. Gardner*			
TLC 42	Wilson Cooks	Fun With Calligraphy	Personal Achievement	Math TV	Learn Matter	Luca Pacioli	Conversemos	In Italiano	World in Motion		Sew What's New	GED
BET 43	Personal Diary	Screen Scene	Video Vibrations				Video Soul				Rap City	
CSPAN 44	(10:00) U.S. House of Representatives		U.S. House of Representatives						U.S. House of Representatives			
DISC 45	Do It for Yourself	Square Foot Gardening	Rendezvous	Great Escape	Pulse	Your Health!	Tastes of the World	Pasquale	Do It for Yourself	Square Foot Gardening	Mother Nature	Wildlife Chronicles
SHOW 46	Movie: **Big Blue** *R. Anguette, J. Barr* (PG)				Movie: **Catch Me If You Can** *G. Lewis, M. Lattanzi* (PG)				Movie: **Flight of the Doves** *D. McGuire, R. Moody* (G)			
DISN 49	Lunch Box	Music Box	Swiss Family Robinson		Danger Bay	Pound Puppies	Raccoons	Care Bears	Donald Duck Presents	Win, Lose	Kids Incorporated	Mickey Mouse Club

LOCAL ACCESS - Friday Afternoon

	12 PM	12:30	1 PM	1:30	2 PM	2:30	3 PM	3:30	4 PM	4:30	5 PM	5:30
8							Community Forum: Environment		N'ville Folk & Bluegrass	Chronicom Sports: High School Basketball: Canton vs. Salem		
15							Navy News	A Healthy and Beautiful You			Presbyterian Church Renewal Weekend	

FRIDAY PRIME TIME FEBRUARY 1

© 1991 TV Listing Inc. Ft Worth, Tx

	6 PM	6:30	7 PM	7:30	8 PM	8:30	9 PM	9:30	10 PM	10:30
MTV 2	Dial MTV			Hot Seat Sting	MTV Street Party					
CNNII 3	CNN Headline News						CNN Headline News			
VH-1 5	History of Music Videos		Soul of VH-1		VH-1 a Go-Go					
LIFE 6	Supermarket Sweep	E.R. All Tied Up	E.N.G. Jane Oliver's dog is stolen.		L.A. Law. A kinky woman buys Arnie.		MOVIE: Shattered Innocence. A girl from the Midwest finds infamy and tragedy as a porn star.			
PASS 7	(5:45) Harness	Ron Mason	(:15) Tonite	NHL Hockey. Toronto Maple Leafs at Detroit Red Wings (L)					Ski Magazine	College Hockey USA
AMC 9	(5:30) MOVIE: Roadblock (Drama) 1951. C. McGraw. M. Stone.		Reflections on the Silver Screen	MOVIE: His Kind of Woman (Drama) 1951. A gambler finds himself the fall guy in a gangster's plot to return to the United States from Mexico. R. Mitchum, J. Russell.			MOVIE: Backlash (Mystery) 1947. A lawyer becomes involved with a murderous hitchhiker. J. Rogers, R. Travis.			
MAX 17	(5:30) MOVIE: They Were Expendable (Drama, Colorized) 1945. The men of the PT boats struggle to prove their valor in the Pacific during World War II. R. Montgomery, J. Wayne.				MOVIE: Curse II: The Bite (Horror) 1989. Two lovers unwittingly travel through an abandoned nuclear reactor, which is a breeding ground for mutant killer snakes. J. Schoelen, J. Peck (R).				MOVIE: Hard to Kill (Action Drama, ESP) 1990. S. Seagal, K. LeBrock (R).	
TMC 19	(5:00) MOVIE: Bring on the Night (Musical Documentary) 1985. S. Sting, O. Hakim.		MOVIE: Secret of the Ice Caves (Adventure). A teenage boy races with death when he encounters treasure-hungry drug smugglers. S. Kellerman, D. Mendenhall (PG13).				MOVIE: Twins (Comedy) 1988. Genetically enhanced twins with different personalities search for their long-lost mother. A. Schwarzenegger, D. DeVito (PG).			
HBO 21	(:15) MOVIE: Ratboy (Drama) 1986. A window designer befriends a deformed youth and hopes to exploit him for her own gains. S. Locke, R. Townsend (PG13).				MOVIE: Glory (Historical Drama, ESP) 1990. A Union soldier takes command of America's first all-black combat unit during the Civil War despite doubts expressed by Northern whites. M. Broderick.				MOVIE: Mighty Quinn (Suspense Adventure) 1989. D. Washington, R. Townsend (R).	
WGN 30	Charles in Charge	Under 18 Not Admitted	I Dream of Jeannie	Night Court	Movie				News	
TBS 31	(:05) Beverly Hillbillies	(:35) Andy Griffith. Andy Forecloses.	(:05) Happy Days. Casanova Cunningham.	(:35) Sanford and Son. The Barracuda.	(:05) MOVIE: Ike: The War Years (Drama) 1978. Eisenhower's World War II years are dramatized. R. Duvall, L. Herrick.					
FAM 32	Rin Tin Tin, K-9 Cop	New Zorro. The Don's Dilemma.	Big Brother Jake	Maniac Mansion	MOVIE: Black Beauty (Drama) 1971. A magnificent horse is returned to the kindness of its original owner after a succession of cruel masters. (G)				700 Club With Pat Robertson	
ESPN 33	Motoworld	Up Close	SportsCenter	World Cup Skiing. World Alpine Championships (T)			Top Rank Boxing. Tony Martin vs. Donald Allison (L)			
NICK 34	You Can't Do That on Television	Make the Grade	Inspector Gadget	Looney Tunes	Mr. Ed. Ed, the Race Horse	Bewitched. Junior Executive	Get Smart	Dragnet	Best of Saturday Night Live	America 2Night
USA 35	Cartoon Express		MacGyver		Murder, She Wrote		Hitchcock Presents	Ray Bradbury Theatre	Hitchhiker	Swamp Thing. Birthmarks.
CNN 36	World Today		Moneyline	Crossfire	PrimeNews		Larry King Live!		CNN Evening News	
A&E 37	Avengers. Steed is recruited by a gang of hired killers.		World of Survival	World War I. Narrated By Robert Ryan.	MOVIE: Who's That Knocking at My Door? (Biographical Drama) 1968. A young tough in New York's Little Italy falls for a beautiful girl. (R)				Golden Age of Rock 'n' Roll. Film clips highlight rock n roll.	
FNN 38	Mutual Advantage	Lifestyles	American Entrepreneur	Power Profiles	Money Talk	Focus	Business Tonight	Insiders	American Entrepreneur	Power Profiles
TNN 39	(5:00) VideoPM				On Stage. Joe Barnhill performs.	Texas Connection	Nashville Now			Crook and Chase
TNT 41	Gilligan's Island. Mr. Howell is broke.	Bugs Bunny and Pals			NBA Basketball. Detroit Pistons at Washington Bullets (L)				(:20) Inside the NBA	
TLC 42	Elegant Appetite	Martin Yan	World in Motion		France Panorama		Distant Lives. South Africa's Drought.		Elegant Appetite	From House to Home
BET 43	Video LP	Soft Notes	News	Personal Diary	Sanford & Son	Screen Scene	Video Soul			
CSPAN 44	(4:00) House Reps	Viewer Call-In			Event of the Day					
DISC 45	Beyond 2000		Rendezvous	World Monitor	Wild Things. Creatures of the Sea.		War Chronicles	Firepower. Space Spies.	Timewatch. An army is rescued.	
SHOW 48	MOVIE: Steel Magnolias (Comedy Drama) 1989. The women of a small Southern town meet at the local beauty parlor to discuss news, rumors and life in general. S. Field, D. Parton (PG).				MOVIE: Back to the Future Part II (Fantasy Comedy) 1989. A scientist and a friend unwittingly alter history and then race against time to correct. M. Fox, C. Lloyd (PG).				Monica Piper	Pair Jokers
DISN 49	MOVIE: Meet the Munceys (Comedy) 1988. N. Visitor, P. Pope.		MOVIE: Stand Up and Cheer (Musical Comedy. Colorized) 1934. S. Temple.		(:05) Absent Minded Professor. A scatterbrained scientist recreates floating rubber.		Elvis: Center Stage. Rare footage from Elvis performances and movies showcases the King.		MOVIE: Touched by Love (Biographical Drama) 1980. D. Raffin, D. Lane (PG).	

FRIDAY PRIME TIME FEBRUARY 1

© 1991 TV Listing Inc. Ft Worth, Tx

	6 PM	6:30	7 PM	7:30	8 PM	8:30	9 PM	9:30	10 PM	10:30
WFUM 13 28	Off the Record	Nightly Business Report	MacNeil/Lehrer NewsHour		Washington Week in Review		Wall Street Week	Great Performances. Black stereotypes, such as afro haircuts, are explored.		Marge and Walter
WJBK 22 2	News	CBS News	Hard Copy	Current Affair	Guns of Paradise. Ethan travels to Texas to stand trial for murder.		Dallas. LeeAnn springs a trap that will change JR's life forever.		George Burns' 95th Birthday Party. M. Berle, R. Buttons.	
WDIV 23 4	Newsbeat	NBC Nightly News	Wheel of Fortune	Jeopardy!	Main Event		Dark Shadows. Barnabas threatens Julia.		Midnight Caller. Killian jeopardizes a friendship.	
WXYZ 29 7	News		ABC News	Entertainment Tonight	Full House	Family Matters. High Hopes.	Perfect Strangers	Going Places. Room to Move.	20/20	
CBET 25 9	CBC News		Front Page Challenge	Sketches of our Town	Street Legal. A clue connects Davenport to murder.		Tommy Hunter		National and the Journal	
WKBD 50 50	Who's the Boss?	Family Ties. The Play's the Thing.	Who's the Boss?	Family Ties. Diary of a Young Girl.	NBA Basketball. Detroit Pistons at Washington Bullets (L)				News	
WTVS 27 56	MacNeil/Lehrer NewsHour		Nightly Business Report	Money World	Washington Week in Review		Wall Street Week	Off the Record	Marilyn MacKay's Autograph	To Be Announced
WGPR 28 62	New Dance		Love Boat		Keys to the Kingdom		Great Faith Temple	Success-N-Life		Jerry Falwell
WXON 20 20	Gimme a Break!	227. Nightmare on 227.	21 Jump Street. Racial tension escalates.		MOVIE: Native (Action Comedy) 1987. A woman breaks into a con man's office to recover embarrassing photos, accidentally witnesses a murder and turns to her estranged husband for help. J. Bridges, K. Basinger (PG).					

	6 PM	6:30	7 PM	7:30	8 PM	8:30	9 PM	9:30	10 PM	10:30	11 PM	11:30
8	Plym. Ice Spectacular	Changed the World	Chamber Report	Living in Lakes Area	Fall Fest '90	Auto Talk	Downriver Polka	Time of the Season				
15	Weekend Cont.	County Impact	The Wednesday Report	Life Matters	Astrologic		Rockin' Suburanites. Music Videos					
10	Canton Twp. Meeting											

	11 PM	11:30	12 AM	12:30	1 AM	1:30	2 AM	2:30
MTV 2	MTV Street Party (Cont.)		Dial MTV			Music Videos		
CNNHEAD 3	(9:00) CNN Headline News		CNN Headline News		CNN Headline News			
TWC 4	(9:00) This Weekend		This Weekend				Pacific Weekend Outlook	
VH-1 5	Stand-Up	SCTV	VH-1 a Go-Go				Stand-Up	SCTV
LIFE 6	T. Ullman	Molly Dodd	Dr. Ruth	Day by Day	Self-Improvement Guide			
PASS 7	Big Wheel	Mogul Tour	NHL Hockey. Maple Leafs at Red Wings (R)				(:45) Off Air	
AMC 9	Movie: Rain. J. Crawford, W. Huston				Reflections	Movie: His Kind of Woman. R. Mitchum.		
WFUM 13 28	Minority	Tony Brown	Nature		Off Air			
MAX 17	(Cont)	(:40) Marilyn Diaries. M. Chambers.			(:20) Not of This Earth. T. Lords.		(:45) Drive.	
TMC 19	Movie: Glory. M. Broderick, D. Washington.				(:15) Matchmaker. M. Colbin, H. Honig.			
HBO 21	(10:00) Mighty Quinn.		Kids in Hall	Movie: Beach Balls.		(:50) Inside the NFL		
WJBK 22 2	News	Night Court	Cheers	Arsenio Hall		Party Mach	News	Fugitive
WDIV 23 4	News	Tonight Show		Instant Recall	(:05) Letterman		(:05) TBA	(:35) Trialwatc
WXYZ 29 7	News	Nightline	Matlock		Challengers	Ent. Tonight	Into the Night	
CBET 25 9	CBC News	Good Rockin' Tonite		Movie: Ring of Bright Water. B. Travers, V. McKenna.			Off Air	
WKBD 50 50	(Cont)	M*A*S*H	Hunter		Movie: Eddie and the Cruisers. T. Berenger, M. Pare.			
WTVS 27 56	(Cont)	All Creatures Great and Small		Movie: High Time. B. Crosby, F. Fabian.			(:15) Red House. E. Robinson.	
WGPR 28 62	Landmark	Skating Party	Detroit Comedy	Jennifer	Combat		Home Buyers Showcase	
WXON 20 20	Mama's Family	Love Connect	People's Court	Judge	My Talk Show	Movie: Strange Vengeance of Rosalie		
WGN 30	Night Court	Circle of Fear		Movie				
TBS 31	(Cont)	(:35) Chiller. M. Beck, B. Straight.				(:35) And Now the Screaming Starts		
FAM 32	Bolbertown	Bordertown	Movie: Outlaw. J. Russell, J. Beutel.				700 Club With Pat Robertson	
ESPN 33	SpeedWeek	SportsCenter	Davis Cup Tennis: USA vs. Mexico, 1st round (T)				Snow Skiing	SportsCenter
NICK 34	Hitchcock	Green Acres	Donna Reed	Dobie Gillis	Patty Duke	My Three Sons	Donna Reed	Mr. Ed
USA 35	PGA Golf: AT&T Pebble Beach Nat'l Pro-Am (R)				Movie: Ellie. S. Kennedy, S. Winters.			
CNN 36	Moneyline	Sports Tonight	NewsNight		ShowBiz Today	NewsNight Update		Sports Nite
A&E 37	Clifton Davis at the Improv		Movie: Who's That Knocking at My Door? Z. Bethune.				Golden Age of Rock n Roll	
FNN 38	Lifestyles	Focus	Bus. Tonight	Insiders	Entrepreneur	Power Profiles	Money Talk	Focus
TNN 39	On Stage	Texas Connection	Nashville Now			Crook and Chase	Country Standard Time	
TNT 41	(10:50) Lolly-Madonna War. R. Steiger, R. Ryan.				(:10) Backlash. R. Widmark, D. Reed.			
TLC 42	Wilson Cooks	Gardening	Stain Glass	Watercolors	GED	Martin Yan	Personal Achievement	
BET 43	News	Personal Diary	Midnight Love		Sanford & Son	Screen Scene	Video Soul	
CSPAN 44	(8:00) Event of the Day		House Floor Debate or Public Policy Address					
DISC 45	Safari		Discovery Showcase		World Monitor	Dive to Adv	TDC TV	
SHOW 48	Movie: Watchers. C. Haim, B. Williams.			(:35) Jimmie & Friends		(:35) Emanuelle's Amazon Adventure		
DISN 49	(10:00) Touched by Love		British Rock: The First Wave		Movie: Stand Up and Cheer		(:05) Elvis: Center Stage	

Nite owl listings, 2:30 am to 8 am start on page 34

SATURDAY MORNING FEBRUARY 2

© 1991 TV Listing Inc. - Fl Worth TX

	6 AM	6:30	7 AM	7:30	8 AM	8:30	9 AM	9:30	10 AM	10:30	11 AM	11:30
WFUM 13 28			Human Behavr	Human Behavr	Government by Consent	Government by Consent	Portrait of a Family	Portrait of a Family	Business File	Business File	Marketing	Marketing
WJBK 22 2	Ebony/Jet Showcase	Munsters Today	Krypton Factor	Bill & Ted	Muppet Babies		Garfield and Friends		Teenage Mutant Ninja Turtles		WWF Superstars of Wrestling	
WDIV 23 4	Open Doors	KidBits	Chipmunks	Guys Next Door	Camp Candy	Captain N	Captain Planet and the Planeteers		Kid n' Play	Chipmunks	Saved by the Bell	Guys Next Door
WXYZ 24 7	Dollar Video	Good Fishing	A Likely Story	Capt. Planet	Winnie Pooh	Wizard of Oz	Slimer & the Real Ghostbusters		Beetlejuice	New Kids on the Block	Bugs Bunny & Tweety Show	
CBET 25 9								Tree	Street Cents	Wonderstruck	Sesame Street	
WKBD 20 50	Newsline in Review			For My People	Piggsburg Pigs	Bobby's World	Tom and Jerry Kids	Tomatoes	Fox Fun House	Zazoo U	Charles in Charge	New Lassie
WTVS 27 56	Business File	Business File	Psychology	Psychology	Sesame Street		Classic Car Shop	Oriental Rugs	Victory Garden	Motorweek '91	This Old House	New Yankee Workshop
WGPR 29 62	Soulbeat		Dragon Warrior	Peppermint Place	Paid Programming	To Be Announced			Hee Haw		Video Request	New Dance
WXON 20 20	Living in the Lakes	Madonna Magazine	Perceptions	Paid Programming	Fight Back!	Transition	Green Acres	Addams Family	Movie: **Terror on the 40th Floor** *J. Forsythe, A. Corner*			
MTV 2	Music Videos						Music Videos			Just Say Julie!	Top 20 Video Countdown	
CNNII 3	CNN Headline News						CNN Headline News					
TWC 4	Weekend Update						Weekend Update					
VH-1 5	(5:00) Paid Programming		Weekend Jam		What's New on VH-1	This Is VH-1 Country	Best of New Visions	Sunday Brunch				
LIFE 6	(4:00) Self-Improvement Guide		Self-Improvement Guide				Living With Diabetes	Physician	Fam Practice	Internal Med	Cardiology Update	OB/GYN Update
PASS 7	(3:00) Off Air										(:15) Harness Racing	
AMC 9	Movie: Cont.	(:45) **Mexican Spitfire's Baby** *L. Velez, L. Errol*			Movie: **Young Bride** *H. Twelvetrees, E. Linden*		Movie: **Around the World** *K. Kyser, J. Davis*				Movie: **Fountain** *A. Harding*	
MAX 17	Movie: **Sweet Lies** *T. Williams, J. Pacula* (R)		Movie: **See You in the Morning** *J. Bridges, F. Fawcett* (PG13)				Movie: **Forbidden Dance** *L. Herring, J. James* (PG13)				(:15) **On the Beach** *G. Peck, A. Gardner*	
TMC 19	Movie: **Mazie** *G. Close, M. Patinkin* (PG)				Movie: **Young Dr. Kildare** *L. Ayres, L. Barrymore*		Movie: **Mad Max Beyond Thunderdome** *M. Gibson, T. Turner* (PG13)				**Fast Food** *J. Varney*	
HBO 21	Movie: **Real Genius** *V. Kilmer, W. Atherton* (PG)				Babar	Wizard of Oz	Movie: **Back to School** *R. Dangerfield, S. Kellerman* (PG13)		(:45) **Bad News Bears in Breaking Training** *W. Devane, J. Haley*			
WGN 30	Archie's Place	Welcome Back	D. James Kennedy	R. Schuller	(:15) What's Nu?	Heritage of Faith	Mass for Shut-Ins	Leave It to Beaver	Star Search		Wild, Wild West	
TBS 31	World Tomorrow	It Is Written	T & J	(:35) Flintstones	(:05) Flintstones	(:35) Planet	(:05) Brady Bunch	(:35) Andy Griffith	(:05) Good News	(:35) **Midway** *C. Heston, H. Fonda* (PG)		
FAM 32	NewsSight '91	James Robison	D. James Kennedy		Swiss Family		Gerbert	Pole Posit'n	C.O.P.S.	Batman	Big Brother Jake	Bonanza
ESPN 33	Program Cont.	ESPN's SpeedWeek	SportsCenter	BodyShaping	Lifestyles	Lee Haney	Inside the PGA Tour	Mastering Golf	School Sport	SportsWeekly	Sports Reporters	SportsCenter
NICK 34	Lassie	Spartakus	Eureeka's Castle	Kids Court	Count Duckula	Heathcliff	Cartoon Kablooey	Flipper	Yogi	Yogi	Cartoon Kablooey	SKB TV
USA 35	Diamonds		Calliope		Cartoon Express	Jem	Cartoon Express					
CNN 36	(:10) Healthweek	Style	DayBreak	Big Story	DayBreak	Evans and Novak	DayWatch	Your Money	(:10) On the Menu	Newsmaker Sunday	(:10) Travel	SportsWeek in Review
A&E 37	(4:00) **First Born** *C. Dance*		Romantic Spirit		Journey to Adventure	World of Survival	Movie: **Great Sioux Uprising** *J. Chandler, F. Domergue*			Shortstories	A & E Revue	
FNN 38	American Entrepreneur	Power Profiles	American Entrepreneur	American Entrepreneur	Business Supplements	Lifestyles	Lifestyles	Lifestyles	Lifestyles	Lifestyles	Investing Basics	Mutual Advantage
TNN 39	(3:00) Off Air						Speed World	Truckin' USA	Truck Power	Hidden Heroes	Winston Cup	Motorsports Magazine
TNT 41	Ed's Father	Ed's Father	Fraggle Rock	Fraggle Rock	Popeye		Bugs Bunny and Pals		Movie: **Around the World Under the Sea** *L. Bridges, B. Kelly*			
TLC 42	Oceanus	Oceanus	Mech. Univ.	Mech. Univ.	Personal Achievement	Paid Programming					French in Action II	American Spotlight
BET 43	(4:00) Paid Programming		Paid Programming				Bobby Jones Gospel		For the Record	Video Gospel	Ramsey Lewis	Our Voices
CSPAN 44	Congressional Hearing or Public Policy Conference				Viewer Call-In		National Governors' Association Annual Meeting					
DISC 45	(3:00) Off Air						Deaf Mosiac	Orphans of the Wild	American Medical Television			
SHOW 46	Movie: **Adventures of Huckleberry Finn** *M. Rooney, W. Connolly*				Movie: **Fourth Wish** *J. Meillon, R. Bettles*				Movie: **Chances Are** *R. Downey, Jr., C. Shepherd* (PG)			
DISN 49	Mousercise	You and Me, Kid	Welcome to Pooh Corner	Dumbo's Circus	Mickey!	Mother Goose	Fraggle Rock	Donald Duck Presents	Movie: **Chipmunk Adventure** (G)			Reluctant Dragon


TIME TO ADVERTISE IN
Suburban Cable Weekly
CALL 591-2300 TODAY!

SATURDAY AFTERNOON FEBRUARY 2

© 1991 TV Listing Inc. - Ft Worth TX

	12 PM	12:30	1 PM	1:30	2 PM	2:30	3 PM	3:30	4 PM	4:30	5 PM	5:30
WFUM 13 28	Oriental Rugs	Victory Garden	Frugal Gourmet	This Old House	New Yankee Workshop	Hometime	Motorweek '91	Computer Chronicles	Scale Model	Michigan Outdoors	Great Lakes Outdoors	High School Challenge
WJBK 22 2	Movie: **Dark Command** *J. Wayne, W. Pidgeon*				College Basketball: Pittsburgh at UCLA (L)				PGA Golf: AT&T Pebble Beach Nat'l Pro-Am (L)			
WDIV 23 4	Sat. Videos	NBA Inside Stuff	To Be Announced			NBC SportsWorld: Pepsi All-Star Softball (L)			College Basketball: Duke at Notre Dame (L)			
WXYZ 24 7	Basketball	Big 10 Game Day Report	College Basketball: Wisconsin at Illinois (L)				Pro Bowlers Tour: Quaker State Open (L)		Wide World of Sports			
CBET 25 9	Homeworks	Disability Network	Canadian Gardener	Fish 'N Canada	Driver's Seat	People and Dogs	SportsWeekend: World Alpine Skiing Championship (T)					
WKBD 20 50	Movie: **Firestarter** *D. Keith, D. Barrymore* (R)				Movie: **Taps** *T. Hutton, G. Scott* (PG)				Star Search		Lifestyles of the Rich & Famous	
WTVS 27 56	Michigan Outdoors	Great Lakes Outdoors	Woodwright's Shop	Cats & Dogs	World Travel and Adventure		Collectors	Hometime	Frugal Gourmet	Wilson Cooks	Health Matters	Innovation
WGPR 29 62	Program Cont.	To Be Announced						To Be Announced	College Basketball: Xavier at St. Louis (L)			
WXON 20 20	Movie: **Red Pony** *H. Fonda, M. O'Hara*				Movie: **Devil's Rain** *E. Borgnine, I. Lupino* (PG)				Movie: **Masque of the Red Death** *V. Price, H. Court*		A-Team	
MTV 2	(11:00) Music Videos				Music Videos				Top 20 Video Countdown			
CNNII 3	CNN Headline News						CNN Headline News					
TWC 4	This Weekend						This Weekend					
VH-1 5	Weekend Jam		Stand-Up Spotlight	Flix	VH-1 Top 21 Countdown				Weekend Music Showcase		Rock & Roll: The Early Days *C. Berry*	
LIFE 6	Frugal Gourmet	Sister Kate	Supermarket Sweep	Tracey Ullman	Moonlighting		Hotel		Spenser: For Hire		L.A. Law	
PASS 7	Captain Skip	Great Lakes Boater	Winter Speed Show		College Basketball: Eastern Michigan at Miami (Ohio) (L)				Rinkside	Fishing the West	Fish America	Sharp Sports Interview
AMC 9	(11:30) **Bride Walks Out** *B. Stanwyck*		Movie: **Chance at Heaven** *G. Rogers, J. McCrea*			Cpt. Marvel	Movie: **Murders in the Rue Morgue** *B. Lugosi, S. Fox*			Movie: **Dark City** *C. Heston, L. Scott*		
MAX 17	Movie: Cont.	Movie: **Gleaming the Cube** (PG13) *C. Slater, S. Bauer*				Movie: **Paper Chase** *T. Bottoms, L. Wagner* (PG)				Movie: **She's Having a Baby** *K. Bacon, E. McGovern* (PG13)		
TMC 19	Movie: **Heartbreak Hotel** (PG13) *C. Schlatter, D. Keith*				Movie: **Starman** *J. Bridges, K. Allen* (PG)				Movie: **Alien Nation** *J. Caan, M. Patinkin* (R)			**Winter People**
HBO 21	(11:00) **Baby Boom** *D. Keaton* (PG)		Movie: **Little Monsters** (PG) *F. Savage, R. Ducommun*				Movie: **Experts** *J. Travolta, A. Gross* (PG13)			Movie: **Plain Clothes** *A. Howard, G. Wendt* (PG)		
WGN 30	Soul Train		Movie				Movie				21 Jump Street	
TBS 31	(:05) Hogan	(:35) **Big Red One** *L. Marvin, M. Hamill* (PG)			(:50) **None But the Brave** *F. Sinatra, C. Walker*						(:05) R. Martin	(:35) O. Wilson
FAM 32	Virginian			Rifleman	Wagon Train		Big Valley		Gunsmoke		Bonanza	
ESPN 33	Senior PGA Tour: Year in Review		LPGA Golf: Oldsmobile Classic, 3rd round (L)				IMSA Racing: 24 Hours of Daytona (L)		Davis Cup Tennis: USA vs. Mexico, 1st round (T)			
NICK 34	Dennis the Menace	Dennis the Menace	Lassie	Lassie	Treasure Island		Pardon Me for Living	Magic Heart	Can't on TV	Out of Control	Mr. Wizard's World	Dennis the Menace
USA 35	Movie: **Nest** *S. Davies, F. Luz* (R)				Movie: **Swarm** *M. Caine, K. Ross* (PG)					Dog House	Miami Vice	
CNN 36	NewsDay	Evans and Novak	NewsDay	Newsmaker Saturday	(:10) Healthweek	Style	On the Menu	Your Money	(:10) Close-Up	Future Watch	EarlyPrime	Newsmaker Saturday
A&E 37	Nippon: Japan Since 1945		David L. Wolper Presents		Golden Age of Rock n Roll		Movie: **Who's That Knocking at My Door?** *Z. Bethune, H. Keitel* (R)				Caroline's Comedy Hour	
FNN 38	Lifestyles	Lifestyles	Lifestyles	Lifestyles	SCORE Card						SCORE Card	
TNN 39	Country Kitchen	Side by Side	Gomly Our Way	Remodeling	Country Kitchen	Conversation With Dinah	Tommy Hunter		Gospel Jubilee	Church St.	On Stage	Country Beat
TNT 41	(11:00) **Last Outpost** *R. Reagan*		Movie: **Advance to the Rear** *G. Ford, S. Stevens*				Movie: **Those Daring Young Men in Their Jaunty Jalopies** *T. Curtis, S. Hampshire* (G)				Primarily Pink	
TLC 42	Wilson Cooks	Watercolors	Paid Programming		Personal Achievement		Paid Programming		Stain Glass	America's Backyard	Do It Yourself	Gardening
BET 43	Teen Summit		Screen Scene	Paid Programming	College Basketball: Coppin State at Howard (R)				Paid Programming	Video LP	Rap City	
CSPAN 44	House Floor Debate or Public Policy Address						House Floor Debate or Public Policy Address					
DISC 45	Movie: **Treasure Chase**				World Away		Discovery Showcase		Vietnam: The Ten Thousand Day War		Discovery Sports	Wild About Wheels
SHOW 46	Movie: **Dream Team** *M. Keaton, C. Lloyd* (PG13)				Movie: **Listen to Me** *K. Cameron, R. Scheider* (PG13)				Movie: **Always** *R. Dreyfuss, H. Hunter* (PG)			
DISN 49	Anne of Avonlea (Pt. 4 of 4) *M. Follows*		Danger Bay	Zorro	Movie: **Girl Who Spelled Freedom** *W. Rogers, M. Place*		(:35) World Horses		Movie: **No Deposit, No Return** *D. Niven, D. McGavin* (G)			

LOCAL ACCESS - Saturday Afternoon

	12 PM	12:30	1 PM	1:30	2 PM	2:30	3 PM	3:30	4 PM	4:30	5 PM	5:30
8							Auto Talk	Plym Ice Spectacular	Sports Scan	Omnicom Sports - High School Basketball Canton vs. Salem		
15							Bread of Life		Plym. Comm. Band Concert in Park #3		United Way	

SATURDAY PRIME TIME FEBRUARY 2

© 1991 TV Listing Inc. Ft Worth, TX

	6 PM	6:30	7 PM	7:30	8 PM	8:30	9 PM	9:30	10 PM	10:30
MTV 12	Week in Rock	Big Picture	Rockumentary	Video Coll.	Music Videos				Yo! MTV Raps	
CNNII 3	CNN Headline News						CNN Headline News			
VH-1 5	Weekend Jam		Soul of VH-1		Weekend Jam					
LIFE 6	MOVIE: Warm Hearts, Cold Feet. A couple writes news columns on the wife's pregnancy.				MOVIE: Penalty Phase. A judge learns police may have violated the rights of a criminal. *P. Strauss*				Tracey Ullman	Molly Dodd
PASS 7	All Canada Show	Boxing	CCHA Digest	College Hockey. Miami (Ohio) at Western Michigan (L)					College Basketball. (T)	
AMC 9	(4:30) Dark City (Drama) 1950	MOVIE: Riff-Raff (Adventure) 1947. Fortune hunters vie for a map of a Panamanian oil field. *P. O'Brien, A. Jeffreys*			MOVIE: Great Man Votes (Comedy Drama) 1939. An alcoholic widower struggles to keep his children. *J. Barrymore, V. Weidler*		MOVIE: Murders in the Rue Morgue (Mystery) 1932. A deranged scientist seeks a bride for his killer ape. *B. Lugosi, S. Fox*			
MAX 17	(4:30) She's Having a Baby 1988.	MOVIE: Thrillkill (Drama) 1982. A woman is stalked by a gang of computer crooks. *R. Ward, G. Massey* (R)			MOVIE: Indiana Jones and the Last Crusade (Adventure, ESP) 1989. A father and son team up in a race against time and the Nazis to locate the Holy Grail. *H. Ford, S. Connery* (PG13)				(:10) MOVIE: Out on Bail (Action Drama) 1988 *R. Ginty, K. Shower* (R)	
TMC 19	(5:30) MOVIE: Winter People (Drama) 1989. A family rivalry over a child erupts in the North Carolina mountains. *K. Russell* (PG13)			MOVIE: Haunted Honeymoon (Comedy) 1986. A couple plans to marry in an eerie house despite a relative's fears. *G. Wilder, G. Radner* (PG)			MOVIE: Psycho (Horror Drama) 1960. A woman flees a robbery and encounters a psychotic murderer who is obsessed with his mother. Alfred Hitchcock directs. *A. Perkins, J. Leigh*			
HBO 21	(:15) MOVIE: Her Alibi (Suspense Comedy) 1989. A mild-mannered mystery novelist offers to provide an alibi for a beautiful, mysterious woman suspected of murder. *T. Selleck, P. Porizkova* (PG)				MOVIE: Flashback (Adventure Comedy) 1990. A straight-laced rookie FBI agent is no match for the wily '60s radical whom he's assigned to escort from California to Washington. *D. Hopper* (R)				HBO Comedy Hour Robert Townsend's best is presented.	
WGN 30	Super Force	Hangin' In	Hangin' In	$100,000 Fortune Hunt	Movie				News	
TBS 31	(:05) World Championship Wrestling				(:05) MOVIE: Kung Fu (Drama) 1971. A contemplative kung fu expert fleeing China comes to America. *D. Carradine, B. Sullivan*		(:35) NBA Basketball. Hawks at Nuggets (L)			
FAM 33	Bordertown The Road Chosen	New Zorro The Don's Dilemma	Rin Tin Tin, K-9 Cop	Adventures of the Black Stallion	MOVIE: Long Riders (Western) 1980. The James and Ford gangs stir up trouble in post-Civil War Missouri. *D. Carradine, K. Carradine* (R)				Dirty Dozen: The Series Don Danko	
ESPN 35	Senior PGA Golf. Royal Carribean Classic, 2nd rnd (T)			SportsCenter	IMSA Racing		IHRA Racing. IHRA Shootout (R)		NFL: All Pro Team	
NICK 38	Wild and Crazy Kids	Fifteen	Inspector Gadget	Looney Tunes	Looney Tunes	Bewitched Aunt Clara's Old Flame	Get Smart	Dragnet	Best of Saturday Night Live	Fernwood 2Night
USA 36	MacGyver		Counterstrike		MOVIE: Ghoulies II (Horror Comedy) 1988. The ghoulies return and wreak havoc at a carnival, terrorizing the crowds and killing with joy. (PG13)				Hitchhiker	Hitchcock Presents
CNN 46	NewsWatch	Pinnacle	Capital Gang	Sports Saturday	PrimeNews		ShowBiz This Week	Future Watch	CNN Evening News	
A&E 37	Miss Marple. A nightclub dancer is strangled.		All Creatures Great and Small. Tristan woos Rosemary.		MOVIE: Mean Streets (Drama) 1973. An aspiring mafioso with deeply rooted religious guilt realizes he is not ruthless enough to succeed in the syndicate. *R. Niro, H. Keitel* (R)					Improv Tonite
FNN 48	(5:00) SCORE Card				SCORE Card				Final SCORE	Tip Off
TNN 39	(5:30) Country Beat				Church Street Station	Grand Ole Opry Live	Barbara Mandrell and the Mandrell Sisters		American Music Shop	Texas Connection
TNT 41	Bugs Bunny and Pals				MOVIE: Hide in Plain Sight (Drama) 1980. A distraught factory worker searches for his children, who disappeared after his ex-wife and her mobster-husband were given new lives and identities. (PG)				MOVIE: Which Way Home (Drama) 1990 *C. Shepherd, J. Waters*	
TLC 45	Personal Achievement		College USA	Elegant Appetite	Distant Lives. Art and Politics in Latin America		Art Museum Ming Garden	From the Smithsonian	Software Review	Microwaves
BET 40	Teen Summit		News	Frank's Place	College Basketball. St. Augustine at Shaw (L)				Video Soul	
CSPAN 44	National Press Club Address		America and the Courts		Public Affairs Address		Journalists' Roundtable Discussion			Congress'l Hearing
DISC 45	Beyond 2000. The Endeavour Project		America Coast to Coast		Challenge. A Skydiving Team		Wings. The West's Naval Combat Aircraft		Survival. An Earthshaking Experience	
SHOW 43	(:05) MOVIE: Forbidden Dance (Musical Drama) 1990. In Los Angeles hoping to save her country's forests from a multinational corporation, a Brazilian princess teaches a boyfriend the lambada. (PG13)				MOVIE: Glory (Historical Drama) 1990. A Union soldier takes command of America's first all-black combat unit during the Civil War despite doubts expressed by Northern whites. *M. Broderick*				(:05) Showtime Comedy Club All-Stars IV. Woody Harrelson presents five comedians.	
DISN 49	MOVIE: Frog (Drama) 1988. A nerdy boy has more luck with his pet reptiles than girls. *S. Duvall*	MOVIE: Hey There, It's Yogi Bear (Adventure) 1964. Yogi comes out of hibernation to hunt for food. (Animated)			Puff the Magic Dragon		MOVIE: Ghostbusters II (Comedy) 1989. After evil spirits threaten New York, the Ghostbusters prepare for battle and discover a river of slime underneath the city. *B. Murray, D. Aykroyd* (PG)			

SATURDAY PRIME TIME FEBRUARY 2

© 1991 TV Listing Inc. Ft Worth, TX

	6 PM	6:30	7 PM	7:30	8 PM	8:30	9 PM	9:30	10 PM	10:30
WFUM 13 28	Wild America	New Explorers	Lonesome Pine Specials Sylvie Bernard and Band		Lawrence Welk Songs to Remember		Nat King Cole	Passing Through	Austin City Limits	
WJBK 29 2	News	CBS News	Boat Show Cobo Hall (L)	To Be Announced	Uncle Buck	Lenny	MOVIE: Throw Momma From the Train (Comedy) 1987. Two men make a deal to eliminate each other's nemesis. *D. DeVito, B. Crystal* (PG13)			
WDIV 23 4	News	NBC Nightly News	Wheel of Fortune	Fame and Fortune	Amen	Fanelli Boys	Golden Girls	Empty Nest The Mentor	Carol & Company	Dear John Love Stories
WXYZ 28 7	News	ABC News	Entertainment Tonight		Young Riders Rachel's ex-lover comes back.		Under Cover A suicide creates problems.		Twin Peaks Cooper confides with Truman about his ex-partner.	
CBET 25 9	Saturday Report	To Be Announced	Real Fishing With Bob Izumi	Don Cherry's Grapevine	NHL Hockey Detroit Red Wings at Toronto Maple Leafs or Chicago Blackhawks at Calgary Flames (L)					
WKBD 26 50	Hunter A pianist's life is threatened.		Star Trek: The Next Generation The Wounded.		Totally Hidden Video A child overhears voices.		COPS	COPS	News	On Scene: Emergency Response
WTVS 27 56	Newton's Apple	Club Connect	National Geographic Special Portugal's Men Of The Sea		Lawrence Welk Smalltown U.S.A.		Royal Ellington Concert		Austin City Limits Ricky Van Shelton and Kelly Willis perform.	
WGPR 28 62	On the Beam		Strictly Speaking		MOVIE: Upper Crust (Suspense Drama) 1981. An assassin's pursuit of a government official uncovers a hotbed of corruption. *F. Gorshin*				Arab Voice of Detroit	
WXON 29 20	Harry and the Hendersons	Superboy	Mama's Family	Mr. Belvedere Fox Trot	MOVIE: Messenger of Death (Adventure) 1988. A journalist investigates a murder involving two feuding Mormon factions. *C. Bronson* (R)				Monsters A Face for Radio	Tales From the Darkside

	6 PM	6:30	7 PM	7:30	8 PM	8:30	9 PM	9:30	10 PM	10:30	11 PM	11:30
8	Ambassadors Hockey						The Chamber Report	Micro Today				
15	"Calico" Folk Duo	Shrine Circus	Capitol Report	Legislative Forum	Wednesday Report	Carney Rock		Videotunes				
10	NorthvilleTwp. Meeting											

	11 PM	11:30	12 AM	12:30	1 AM	1:30	2 AM	2:30
MTV 2	Music Videos		Headbanger's Ball					
CNNHEAD 3	(9:00) CNN Headline News		CNN Headline News		CNN Headline News			
TWC 4	(9:00) Weekend Update		Weekend Update				Pacific Weekend Outlook	
VH-1 5	Stand Up	SCTV	VH-1 a Go Go				Stand Up	SCTV
LIFE 6	L.A. Law		Dr. Ruth	Day by Day	Self-Improvement Guide			
PASS 7	(10:00) College Basketball		CCHA Digest	College Hockey. Miami (Ohio) at Western Michigan (R)				
AMC 9	Movie: Dark City *C. Heston, L. Scott*				Movie: Riff-Raff *P. O'Brien, A. Jeffreys*			Great Man
WFUM 13 28	Talkin' Country	Frontline		Off Air				
MAX 17	(10:10) Out on Bail *R. Ginty*		Movie: After Midnight *J. McWhirter*			Movie: No Retreat, No Surrender II *L. Avedon*		
TMC 19	(:05) Screwball Hotel *M. Benadetti, J. Greenman*				Movie: Casualties of War *M. Fox, S. Penn*			
HBO 21	Movie: Heathers *W. Ryder, C. Slater*			(:45) Stewardess School *B. Cullen*			(:15) Blind Fear *S. Hack*	
WJBK 29 2	News	Arsenio Hall's Weekebd Jam		Byron Allen		Party Machine		Soul Train
WDIV 23 4	News	Saturday Night Live			Big Break		Runaway	TBA
WXYZ 28 7	News	Movie: Better Off Dead *J. Cusack, D. Stiers*				Movie		
CBET 25 9	(:15) CBC	(:55) Night Music		(:50) Sun Child *T. Twiggy, J. Fox*				
WKBD 26 50	Comic Strip Late Night		Movie: Mechanic *C. Bronson, J. Vincent*				NWA World Wide Wrestling	
WTVS 27 56	Red Dwarf	Dr. Who			Lonesome Pine Specials		Off Air	
WGPR 28 62	(10:00) Arab Voice of Detroit		To Be Announced		Late Night		Home Buyers Showcase	
WXON 29 20	Friday the 13th: The Series		A-Team		Airwolf		Movie: Private Resort *J. Depp*	
WGN 30	Honeymooners	Movie					Super Force	Monsters
TBS 31	(Cont)	(:50) U.S. Olympic Gold: Track and Field: Millrose Games (T)				(:50) Night Tracks: Chartbusters		
FAM 33	Maniac Mansion	Videosyncrasy		Zola Levitt	Paid Programming		Jewish Voice	Paid
ESPN 35	Performances	SportsCenter	College Basketball: Boston Univ. at Massachusetts (L)				SportsCenter	Motoworld
NICK 38	Hitchcock	Green Acres	Donna Reed	Dobie Gillis	Patty Duke	My Three Sons	Donna Reed	On the TV
USA 36	Movie: Barbarian Queen *L. Clarkson, K. Shea*				Movie: Sorority Babes *A. Jones, L. Quigley*			Ghoulies II
CNN 46	Capital Gang	Sports Tonight	NewsNight	Evans, Novak	(:10) Travel	Pinnacle	Correspond.	Sports Nite
A&E 37	Greg Evigan at the Improv		Movie: Mean Streets *R. Niro, H. Keitel*					Improv Tonite
FNN 48	Final SCORE	Tip Off	Final SCORE	ProLine	Final SCORE			
TNN 39	Church St.	Ole Opry	Barbara Mandrell		Music Shop	Texas Conn.	Country Beat	
TNT 41	(10:00) Which Way Home *C. Shepherd, J. Waters*				Movie: Intruder in the Dust *C. Jr., D. Brian*			
TLC 45	Distant Lives		Movie: Oliver Twist *D. Moore, I. Pichel*			Art Gallery	Personal Achievement	
BET 40	(10:00) Video Soul		Midnight Love		Rap City		Video Vibrations	
CSPAN 44	(10:30) Congress / Hearing			Congressional Hearing or Public Policy Conference				
DISC 45	TDC TV		Strange Pwr.	Terra X	Australian Animals		Nature of Things	
SHOW 43	(:05) Super	Movie: Vanessa *O. Pascal*		(:50) Banker *R. Forster, J. Conaway*				Fright Night Pt.
DISN 49	Movie: Born Free *V. MacKenna, B. Travers*			(:45) Lord of the Lions: Adamson of Africa			Movie: No Deposit, No Return	

Nite owl listings, 2:30 am to 6 am start on page 34

SUNDAY MORNING FEBRUARY 3

© 1991 TV Listing Inc. Ft Worth, TX

	6 AM	6:30	7 AM	7:30	8 AM	8:30	9 AM	9:30	10 AM	10:30	11 AM	11:30
WFUM 13 26					Sesame Street		Sesame Street		Mr. Rogers	Reading Rainbow	Long Ago & Far Away	Square One TV
WJBK 29 2	Mass for Shut-Ins	Miracles Now	World Tomorrow	Larry Jones	It Is Written	Focus Detroit	CBS Sunday Morning			Take 2	To Be Announced	
WDIV 28 4	Ask a Silly Question	KidBits	Open Doors	World Tomorrow	Sunday Today			Inside Washington	Movie			Builder's Open House
WXYZ 20 7	This Is the Life	America's Black Forum	Singsation	Bob Vila	Crime 800	Trav. Update	Movie				D. Brinkley	To Be Announced
CBET 25 9						Ed Allen Show	Mr. Wizard's World	Your Wealth	Coronation Street			Best Years
WKBD 20 50	It's Your Business	Washington Report	Robert Schuller With the Hour of Power		Church of Today		On Scene	Pistons Weekly	WWF Wrestling Challenge		American Gladiators	
WTVS 28 56	Focus on Society	Focus on Society	Faces of Culture	Faces of Culture	Sesame Street		Sesame Street		Long Ago & Far Away	Shining Time Station	American Interests	Editors
WGPR 29 62	Movie: **Command Performance** *A. Tracy*		Paid Programming	Day of Discovery	Evangelist Baptist	Liberty Temple	W.V. Grant	March of Faith	Hour of Deliverance	Divine Plan	Jimmy Swaggart	
WXON 20 20	Success	Health Advantage	Living in the Lakes	D. James Kennedy		Paid Programming	ERA Real Estate	Widget	Beany and Cecil	Funtastic World of Hanna-Barbera		
MTV 2	(4:30) Music Videos		Music Videos				Best of Pauly		Yo! MTV Raps	Club MTV	Music Videos	
CNNI 3	CNN Headline News						CNN Headline News					
TWC 4	This Weekend						This Weekend					
VH-1 5	(5:00) Paid Programming		Weekend Jam		What's New on VH-1		VH-1's Saturday Morning Oldies				My Generation	This Is VH-1 Country
LIFE 6	Self-Improvement Guide						E.R.	What Every Baby Knows	Arts & Craft	Day by Day	Attitudes	
PASS 7									(15) Windsor Night at the Races		(15) Harness Racing	
AMC 9	Movie Cont.	(45) **Road Agent** *T. Holt, N. Nash*		(45) **Falcon Strikes Back** *T. Conway, J. Randolph*			Movie: **Inside the Lines** *B. Compson*		(15) **Beauty for the Asking** *L. Ball, P. Knowles*			**Bride Walks Out**
MAX 17	Movie: **Gorgon** *P. Cushing, C. Lee*			Movie: **Creature with the Atom Brain**	(45) **Scrooged** *B. Murray, K. Allen* (PG13)					Movie: **Undefeated** *J. Wayne, R. Hudson* (G)		
TMC 19	(5:00) **Hanna's War** *E. Burstyn, M. Dettmers* (PG)		Showcase		Movie: **Champ** *J. Voight, F. Dunaway* (PG)				(15) **Haunted Honeymoon** *G. Wilder, G. Radner* (PG)			
HBO 21	(:15) **Night Train to Kathmandu** *P. Roberts, M. Jovovich*				Movie: **Experts** *J. Travolta, A. Gross* (PG13)			Mel Gibson	Inside the NFL		Movie: **Baby Boom** *D. Keaton* (PG)	
WGN 30	Trapper John, M.D.		Larry Jones	World Tomorrow	U.S. Farm Report	People to People	Charlando	Heart of Chicago	Business Rpt.	Good Fishing	NWA Pro Wrestling	
TBS 31	O. Wilson	Between the Lines	(05) Gunsmoke		(05) Bonanza		(05) WCW Power Hour		(05) National Geographic Explorer			
FAM 32	Paid Programming			America's Backroads	Bordertown	Gerbert	Popeye	Heathcliff	Heathcliff	Flintstone Kids	Bonanza	
ESPN 33	Fishin' Hole	School Sport	SportsCenter	Fly Fishing	Outdoor Writers	Sportsman's Challenge	J. Houston	Mark Sosin	Fly Fishing the World	Fishin' Hole	ESPN Outdoors	SportsCenter
NICK 34	Lassie	Spartakus	Eureeka's Castle	Kids Court	Count Duckula	Heathcliff	Inspector Gadget	Inspector Gadget	Yogi	Yogi	Think Fast	Don't Just Sit There
USA 35	New Mike Hammer		Paid Programming					Hollywood Insider	Street Hawk		Youthquake	It's Your Move
CNN 36	DayBreak	Correspond.	DayBreak	Sports Close-Up	DayBreak	Big Story	(:10) Healthweek	Moneyweek	(:10) ShwBiz	Style	(:10) Science	Basketball
A&E 37	Movie Cont.	Heroes Made	All Creatures Great and Small		Journey to Adventure	World of Survival	Movie: **Ali Baba and the Forty Thieves** *J. Hall, M. Montez*				Footsteps of Man	
FNN 38	American Entrepreneur	Power USA Profiles	American Entrepreneur	Power Profiles	Business Supplement	Investing Basics	Financial Future	High Tech	IRS Tax Beat	Mutual Advantage	Corp America	Lifestyles
TNN 39	(3:00) Off Air						Backyard America	Joy of Gardening	Aileene's Crafts	Side by Side	Great Outdrs.	Remodeling
TNT 41	Movie: **California Mail** *D. Foran, T. Brower*			National Velvet	Travels of Jaimie McPheeters		Hondo		How the West Was Won		Movie: **Last Outpost** *R. Reagan*	
TLC 42	Effective Teacher	Effective Teacher	Survival Spanish	Survival Spanish	Personal Achievement		Paid Programming		Quilt in a Day	Sewing With Nancy	In Italiano	Survival Spanish
BET 43	(4:00) Paid Programming		Paid Programming		Video LP	Video LP	Video Soul				Rap City	
CSPAN 44	House Floor Debate or Public Policy Address				Viewer Call-In			Congressional Hearing or Public Policy Conference			Communications Today	
DISC 45	(3:00) Off Air						Bill Burrud's Animal Odyssey		Profiles of Nature	Wildlife Chronicles	Safari	
SHOW 46	Movie: **Always** *R. Dreyfuss, H. Hunter* (PG)				(05) **Duck Soup** *G. Marx, H. Marx*			Movie: **Victor/Victoria** *J. Andrews, J. Garner* (PG)				
DISN 49	Mousercise	You and Me Kid	Welcome to Pooh Corner	Dumbo's Circus	Mickey!	Mother Goose	Fraggle Rock	Donald Duck Presents	Movie: **Care Bears Movie** (G)			Mouse Club

JOIN THE RED ARMY'S SPECIAL FORCES.

American Red Cross
Southeastern Michigan Chapter

Call 1-800-552-5466

SUNDAY AFTERNOON FEBRUARY 3

© 1991 TV Listing Inc. Ft Worth, TX

	12 PM	12:30	1 PM	1:30	2 PM	2:30	3 PM	3:30	4 PM	4:30	5 PM	5:30
WFUM 13 26	Race to Save the Planet		D.C. Week		Wall Street Week		Taxbreak '91 Raising Your Tax IQ		Bradshaw on Homecoming		Mary Baker Eddy	
WJBK 29 2	Wayne Fontes	To Be Announced						To Be Announced				
WDIV 28 4	Meet the Press	NBA Showtime	NBA Basketball: Suns at Pistons (L)						NFL Live Postgame	To Be Announced		
WXYZ 20 7	Spotlight on the News	World Alpine Skiing Championship (T)			College Basketball: Purdue at Ohio State (L)				College Basketball: Regional Broadcast (L)			
CBET 25 9	Meeting Place		Country Canada	Hymn Sing	Arts & Entertain		SportsWeekend		Sunday Arts Entertainment Magazine		Grizzly Adams	
WKBD 20 50	Star Trek: The Next Generation		Movie				Movie				Lifestyles of the Rich & Famous	
WTVS 28 56	McLaughlin Group	Amer. Defense	Asia Now	European Journal	To Be Announced						To Be Announced	
WGPR 29 62	Business Rpt.	Transition	Home Buyers	Paid Programming	Yugoslav American TV		Home Buyers Showcase	Time of Sharing	Larry Jones	Church	Frederick K. Price	
WXON 20 20	Wonderful World of Disney		Showcase		Movie				What a Dummy	My Secret Identity	Mr. Belvedere	Out of This World
MTV 2	(11:00) Top 20 Video Countdown		Week in Rock	Rockumentary	Music Videos						Music Videos	
CNNI 3	CNN Headline News						CNN Headline News					
TWC 4	Weekend Update						Weekend Update					
VH-1 5	(9:30) Sunday Brunch		Pix	Living in America		VH-1 to One	VH-1 Top 21 Countdown				Soul of VH-1	
LIFE 6	Physician	Fam. Practice	Internal Med.	OB/GYN Update	Physician	Cardiology Update	Dentistry Update	Fam. Practice	Infectious	Panic Disorder	ISIS III	Video Digest
PASS 7	Fitness	Ed Randall	To Be Announced						MuscleSport USA		Doors Sports Forum	Today's Golf
AMC 9	Movie Cont.	Movie: Legend	Movie: **Sheik** *R. Valentino, A. Ayres*			Nyoka and the Tigers	Movie: **Scarlet Pimpernel** *L. Howard, M. Oberon*				Movie: **Till the End of Time** *D. McGuire*	
MAX 17	(11:15) **On the Beach** *G. Peck, A. Gardner*		Movie: **Bronco Billy** *C. Eastwood, S. Locke* (PG)				Movie: **Transylvania Twist** *R. Vaughn, T. Copley* (PG13)				Movie: **Butch Cassidy and the Sundance Kid**	
TMC 19	(11:30) **Fast Food** *J. Varney* (PG13)		Movie: **Mississippi Burning** *G. Hackman, W. Dafoe* (R)				(15) **Maxie** *G. Close, M. Patakin* (PG)				Movie: **Glory** *M. Broderick* (R)	
HBO 21	Movie Cont.	Movie: **Women of Brewster Place** *O. Winfrey, R. Givens*						Movie: **Mad Max Beyond Thunderdome** *M. Gibson, T. Turner* (PG13)				**Teen Witch** *R. Lively*
WGN 30	Movie				Movie				Movie			
TBS 31	(10:35) **Midway** *C. Heston, H. Fonda* (PG)					Movie: **Green Berets** *J. Wayne, D. Janssen* (G)						(:35) Planet
FAM 32	Virginian			Rifleman	Wagon Train		Big Valley		Gunsmoke		Bonanza	
ESPN 33	Program. Cont.	LPGA Golf: Oldsmobile Classic: final round (L)				Great Amer. Events	IMSA Racing		Davis Cup Tennis: USA vs. Mexico: 1st round (L)			
NICK 34	Wild and Crazy Kids	Dennis the Menace	Fifteen	Lassie	Rapunzel	Lady and the Lion	Little Red Riding Hood	Golden Goose	Can't on TV	Out of Control	Fifteen	Dennis the Menace
USA 35	All American Wrestling		MacGyver		Movie: **White Fire** *F. Williamson, R. Ginty*				Double Trouble	Dog House	Swamp Thing	Hitchcock Presents
CNN 36	NewsDay	Science	NewsDay	Moneyweek	Week in Review		World Report				EarlyPrime	Newsmaker Sunday
A&E 37	Dudley Moore at the Hollywood Bowl				Living Dangerously		Movie: **Mean Streets** *R. Nero, H. Keitel* (R)					World in Action
FNN 38	IRS Tax Beat	High Tech	Financial Future	Corp. America	SCORE Card						SCORE Card	
TNN 39	Celebrity Outdoors	In-Fisherman	BassMasters	Outdoor Magazine	Bill Dance Outdoors	Hidden Heroes	American Sports Cavalcade: Hosts: Steve Evans and Brock Yates			NHRA Today	Winston Cup	Motorsports Magazine
TNT 41	Movie Cont.	Movie: **Gunga Din** *C. Grant, D. Jr.*					Movie: **Which Way Home** *C. Shepherd, J. Waters*					
TLC 42	Painting	Acrylic Art	State to State		Paid Programming			American Spotlight	It's Your Business	Tennis	Fishing Diary	Golf Digest
BET 43	Paid Programming						Paid Programming					
CSPAN 44	National Governors' Association Annual Meeting						National Governors' Association Annual Meeting					
DISC 45	Collector's	House for All Seasons	America Coast to Coast		Bill Burrud's Animal Odyssey		Survival		War Chronicles	Firepower	Australian Animals Adrift in Time	
SHOW 46	Movie: **Inherit the Wind** *S. Tracy, F. March*					Movie: **Rocket Gibraltar** *B. Lancaster, S. Arms* (PG)				Movie: **Speed Zone!** *J. Candy, E. Levy* (PG)		
DISN 49	From Aesop to Hans Christian Andersen		Best of Walt Disney Presents		Movie: **Last Electric Knight** *G. Gerard*		Swiss Family Robinson		Movie: **Boy Who Could Fly** *J. Underwood, L. Deakins* (PG)			

INSULIN IS NOT A CURE FOR DIABETES. IT JUST KEEPS PEOPLE ALIVE UNTIL WE FIND ONE.

Support the Research of the American Diabetes Association

American Diabetes Association.

SUNDAY PRIME TIME FEBRUARY 3

© 1991 TV Listing Inc. Ft Worth, TX

	6 PM	6:30	7 PM	7:30	8 PM	8:30	9 PM	9:30	10 PM	10:30
MTV 2	(5:00) Videos	Week in Rock	MTV Comedy	Just Say Julie!	Top 20 Video Countdown. Host Andrew Daddo				Rockumentary	Video Coll.
CNNH 3	CNN Headline News						CNN Headline News			
VH-1 5	Jazz It Up		Stand-Up Spotlight	Stand-Up Spotlight	Weekend Jam				Soul of VH-1	
LIFE 6	Wave of the Future	Issue of Cancer	Infectious	Milestones in Medicine	Physician	Dentistry Update	Cardiology Update	Internal Med	OB/GYN Update	Fam Practice
PASS 7	USWA Main Event Wrestling		Super Pig Bowl VIII. Metro Miami Magnum Force vs. Los Angeles Finest (T)							College Basketball
AMC 9	(5:00) MOVIE: Till the End of Time (Drama) 1946 *D. McGuire, G. Madison*		MOVIE: Manhandled (Mystery) 1949. Two men and a woman are caught in a web of violence and murder over a fortune in jewels. *D. Lamour, S. Hayden*				MOVIE: Great Dictator (Comedy) 1940. A dictator and a ghetto barber look alike and are often mistaken for each other. *Charlie Chaplin directs. C. Chaplin, J. Oakie*			
MAX 17	(5:00) MOVIE: Butch Cassidy and the Sundance Kid (Adventure) 1969 (PG)		MOVIE: Forbidden Dance (Musical Drama) 1990. In Los Angeles hoping to save her country's forests from a multinational corporation, a Brazilian princess teaches a boyfriend the lambada. *L. Herring*				MOVIE: Next of Kin (Action) 1989. An angry Chicago policeman and his kinfolk seek vengeance on the gangsters who murdered his brother. *P. Swayze, A. Baldwin* (R)			
TMC 19	(5:00) MOVIE: Glory (Historical Drama) 1990 *M. Broderick, D. Washington* (R)		(:05) MOVIE: Troop Beverly Hills (Comedy) 1989. The spoiled wife of a rich businessman takes charge of her daughter's Wilderness Girls troop in an effort to pep up her life. *S. Long, C. Nelson*				MOVIE: Mad Max Beyond Thunderdome (Drama) 1985. To escape Bartertown, a black-market city controlled by Aunty Entity, Max battles to the death in the bizarre arena known as Thunderdome.			
HBO 21	(5:30) MOVIE: Teen Witch (Fantasy) 1989. A shy, unpopular girl learns she is a witch.		MOVIE: Real Genius (Comedy, ESP) 1985. Whiz kids at a high-tech college learn their research is being used to develop a deadly laser weapon, and they seek revenge against their professor. *V. Kilmer*				MOVIE: Back to School (Comedy) 1986. A millionaire becomes a big man on campus to the chagrin of the son he joins in college. *R. Dangerfield, S. Kellerman* (PG13)			
WGN 30	Movie				Movie				News	
TBS 31	(:05) WCW Main Event		MOVIE: High Plains Drifter (Western) 1973. A stranger pretends to be the ghost of a former sheriff and takes over a town to avenge a murder. *C. Eastwood, V. Bloom* (R)				National Geographic Explorer. Seasons of Survival; Jitterbug!; Portrait of Rawhide; Duff Severe; Nuisance Alligators; Battle of the Big Chiefs.			
FAM 32	Big Brother Jake	Maniac Mansion	Rin Tin Tin, K-9 Cop	Adventures of the Black Stallion	Bordertown. Hired Hand	New Zorro. The Jeweled Sword	Charles Stanley		Changed Lives	John Ankerberg
ESPN 33	Senior PGA Golf. Royal Carribean Classic (T)			SportsCenter	NFL Football. Pro Bowl from Honolulu (L)					
NICK 34	Wild and Crazy Kids	Family Double Dare	Inspector Gadget	Looney Tunes	Looney Tunes	Bewitched	Get Smart	Dragnet	Best of Saturday Night Live	Fernwood 2Night
USA 35	Murder, She Wrote		MOVIE: Deadly Desire (Drama) 1990. A momentary affair leads a private security officer into serious trouble. *J. Scalia, K. Harrold*				Counterstrike		Equalizer	
CNN 36	This Week in the NBA	Inside Business	NewsWatch	Sports Sunday	PrimeNews		Week in Review		CNN Evening News	
A&E 37	Biography: Harry S. Truman. H.S.T. Days of Decision		Vietnam War With Walter Cronkite. Legacies		Nippon: Japan Since 1945. The Work Ethics of the Japanese		Feathered Arrow. The Indians live in peace.		A & E Revue	
FNN 38	(5:00) SCORE Card				SCORE Card				Final SCORE	
TNN 39	Truckin' USA. Customized Trucks	Road Test Magazine	American Sports Cavalcade. Action from the TNN All-American 400 in Nashville, Tenn., is featured.			NHRA Today	Inside Winston Cup Racing	Bill Dance Outdoors	BassMasters. Host: Ray Scott	Celebrity Outdoors
TNT 41	MOVIE: Destry (Western) 1954. A deputy who refuses to wear a gun tries to tame a town and a dance-hall girl without violence. *A. Murphy, M. Blanchard*				MOVIE: Marlowe (Mystery) 1969. Private eye Philip Marlowe, hired by a woman to find her missing brother, encounters gangsters and murder as he chases down a killer. *J. Garner, G. Hunnicut*				MOVIE: No Way to Treat a Lady (Suspense) 1968. *R. Steiger, G. Segal*	
TLC 43	Sports Camp. Soccer II	Fashion Pnt.	American Spotlight	Colonial Williamsburg	Spirit of Place		Earthscope		Masters Tech	College USA
BET 46	Paid Programming						Bobby Jones Gospel		For the Record	Video Gospel
CSPAN 44	Public Policy Conference				Booknotes		Question Time	Journal	Public Policy Address	
DISC 45	(5:00) Australian Animals Adrift in Time		Best of the BBC		Nature of Things. Rich and Poor in Brazil (Pt 2)		Discovery Sunday. The Helicopter in Vietnam		Discovery Sunday	
SHOW 48	(:05) MOVIE: Chances Are (Comedy) 1989. A reincarnated man slowly learns his wealthy girlfriend is actually his daughter from a previous life. *R. Downey, Jr., C. Shepherd* (PG)				MOVIE: Package (Suspense Drama) 1989. Assigned to escort a court-martialed soldier to the United States, an Army sergeant learns of a plot to assassinate the Soviet premier. *G. Hackman* (R)				MOVIE: Cobra (Adventure) 1986. A cop is assigned to protect a witness from a murderous cult.	
DISN 49	Anne of Avonlea (Pt 4 of 4) 1986. Gilbert proposes to Anne. *M. Follows*		MOVIE: Bambi 1942. A deer endures many hardships while growing up. (Animated)		(:10) Peter and the Wolf	Winnie the Pooh and a Day for Eeyore	For All Mankind. Apollo's missions are reviewed by the astronauts who went to the moon.		Bear (Adventure) 1989 (PG)	

SUNDAY PRIME TIME FEBRUARY 3

© 1991 TV Listing Inc. Ft Worth, TX

	6 PM	6:30	7 PM	7:30	8 PM	8:30	9 PM	9:30	10 PM	10:30
WFUM 13 28	Minority Viewpoint	Newton's Apple	Mystery! A Map to a Lost Silver Mine		Nature. The Red Sea, the largest chasm in the Great Rift, is examined.		I, Claudius. Caligula proclaims himself emperor.		Eyes on the Prize: America's Civil Rights Years	
WJBK 62 2	(3:30) To Be Announced		60 Minutes		Murder, She Wrote		MOVIE: Sarah, Plain and Tall (Drama) 1991. A woman travels to the Midwest to make a difference in the life of a motherless farm family.			
WDIV 38 4	(4:30) To Be Announced		Sunday Best. Premiere.		Real Life With Jane Pauley	Expose	MOVIE: Good Morning, Vietnam (Comedy) 1987. A raucous Army DJ in Saigon raises troop morale but steams the brass. *R. Williams, F. Whitaker*			
WXYZ 20 7	News	ABC News	Life Goes On. Becca stages a protest rally. Guest: Quincy Jones		Funny Videos	America's Funniest People	Son of the Morning Star (Pt 1 of 2) (Drama) 1991. Gen. George Custer rides to his destiny at the Battle of the Little Bighorn. *G. Cole*			
CBET 25 9	Bonanza		Road to Avonlea. Jasper & Olivia have a romance.		Nature of Things. The harvesting of Canada's forests is investigated.				(:25) Venture	
WKBD 26 50	Star Search		True Colors. Sara is hospitalized.	Parker Lewis Can't Lose	In Living Color	Get a Life. Houseboy 2000	Married... With Children	Good Grief	Comic Strip Live Prime Time	
WTVS 27 56	Great Performances		National Geographic Special		Nature. The Red Sea, the largest chasm in the Great Rift, is examined.		Great Journeys (Pt 4 of 8). Explore the Saharan salt routes.		I, Claudius. Caligula proclaims himself emperor.	
WGPR 28 62	(:15) Fill Film	Islam at a Glance	Middle East TV		W.V. Grant	Jack Van Impe	John Ankerberg	To Be Announced	Hope of Israel	Day of Discovery
WXON 50 29	Mama's Family	It's a Living	21 Jump Street		Neon Rider		Dracula: The Series	Super Force	New Adam-12	New Dragnet

SUNDAY LATE NIGHT FEBRUARY 3

© 1991 TV Listing Inc. Ft Worth, TX

	11 PM	11:30	12 AM	12:30	1 AM	1:30	2 AM	2:30
MTV 2	MTV Unplugged	Music Videos	120 Minutes				Ealth to MTV	Music Videos
CNNHEAD 3	(9:00) CNN Headline News		CNN Headline News		CNN Headline News			
TWC 4	(9:00) Week Ahead		Tomorrow's Outlook				Pacific Outlook	
VH-1 5	Flix	New Visions	Allnighter					
LIFE 6	Physician	Brief Summary of Prescribing Information			Self-Improvement Guide			
PASS 7	(10:30) College Basketball. (T)			Off Air				
AMC 9	(Cont)	Movie: Too Many Girls *L. Ball, R. Carlson*			Movie: Manhandled *D. Lamour, S. Hayden*			
WFUM 13 28	Psychology	Psychology	Off Air					
MAX 17	Movie: Hard to Kill *S. Seagal, K. LeBrock*			(:40) Expendables.			(:15) See No Evil *R. Pryor*	
TMC 19	Movie: Out of the Dark *T. Hunter, K. Black*			(:45) Glory *M. Broderick, D. Washington*				
HBO 21	Movie: Tango and Cash *S. Stallone*			(:50) Fatal Beauty *W. Goldberg, S. Elliott*				(:40) Internal
WJBK 62 2	News	Night Court	Jesse Jackson		Missing Reward	(:45) Mission: Impossible		(:45) Four
WDIV 38 4	(Cont)	News	Sports Final	Magnum, P.I.		Paid	News	Movie
WXYZ 20 7	News	Sports Update	Entertainment Tonight		Roggin's Heroes	Memories	Siskel & Ebert	Showtime at
CBET 25 9	CBC News	(:35) Movie				(:35) Off Air		
WKBD 26 50	M*A*S*H	M*A*S*H	Kenneth Copeland		World Vision	Off Air		
WTVS 27 56	(Cont)	Wild America	National Geographic Special		Nature		Great Journeys (Pt 4 of 8)	
WGPR 28 62	Late Night		Off Air					
WXON 50 29	Sledge Hammer!	All Family	Pd Prg	Movie			Movie	
WGN 30	Monsters	Today's FBI		Movie				Darkside
TBS 31	Network Earth	Paid Programming		World Tomorrow	Paid Programming			Child's Fund
FAM 32	John Osteen	Winning Walk	Larry Jones	Paid Programming				
ESPN 33	SportsCenter		Davis Cup Tennis. USA vs. Mexico, 1st round (T)				SportsCenter	
NICK 34	Hitchcock	Green Acres	Pd Prg	Pd Prg	Paid Programming		Donna Reed	On the TV
USA 35	Miami Vice		Hollywood	Paid Programming				
CNN 36	Inside Business	Sports Tonight	World Report Final Edition					Sports Nite
A&E 37	Caroline's Comedy Hour		Nippon: Japan Since 1945		Feathered Arrow		A & E Revue	
FNN 38	(Cont)	ProLine	Wins Page One		Final SCORE			
TNN 39	Speed World	Truckin' USA	Truck Power	Hidden Heroes	Winston Cup	Cel. Outdrs	Championship Rodeo	
TNT 41	(10:00) No Way to Treat		(:20) Camp	(:50) Decks Ran Red *J. Mason, D. Dandridge*				(:35) World,
TLC 43	Spirit of Place		France Panorama		W. Tradition	All About TV	Personal Achievement	
BET 46	Paid Programming						Paid Programming	
CSPAN 44	Booknotes		Question Time	American Political Journal			Congress: Hearing	
DISC 45	Wings		Best of the BBC		Discovery Sunday		Discovery Sunday	
SHOW 48	(Cont)	Movie: Hollywood Tubs 2			(:15) Stand by Me *R. Phoenix, W. Wheaton*			
DISN 49	(10:30) Bear *J. Wallace*		(:05) Boy Who Could Fly *J. Underwood, L. Deakins*				Movie: Bambi	

Nite owl listings, 2:30 am to 6 am start on page 34

NIGHT OWL LISTINGS

FROM 2:30 am to 6:00 am

MONDAY January 28

©1991 TV Listing Inc. Ft.Worth, TX

2:30 (9) **MOVIE: Blackbeard the Pirate** (*Adventure*, 1952) A girl with a fortune in jewels becomes Blackbeard's captive. *Robert Newton, Linda Darnell.*
(3) **SportsCenter**
(36) **Sports LateNight**
(55) **Wheels in Sport** The never-ending quest for a better motorcycle is examined.

2:35 (23) (4) **Trialwatch**

2:50 (12) **MOVIE: Moontrap** (*Science Fiction*, 1989) Astronauts meet evil robots that want human body parts. *Walter Koenig, Bruce Campbell.* 'R'

3:00 (27) (56) **Caffe Lena** A coffee house gets a tribute for its 30 years of quality music shows.
(3) **Up Close**
(49) **MOVIE: Meet the Munceys** (*Comedy*, 1988) A maid inherits a fortune and turns high society upside down. *Nana Visitor, Peggy Pope.*

3:10 (18) **MOVIE: Vanessa** (*Drama*) An innocent girl raised in a convent inherits a chain of brothels. *Olivia Pascal, Anthony Diffring.* 'R'

3:30 (3) **College Basketball** Iowa at Illinois (R)

3:55 (21) **MOVIE: Opposing Force** (*Adventure Drama*, 1986) A military commander goes insane during a survival training program. *Tom Skerritt, Lisa Eichhorn.* 'R'

4:00 (23) (42) (37) **MOVIE: Quicksand** (*Mystery*, 1950) A mechanic sinks into the world of crime for a woman's love. *Mickey Rooney, Jeanne Cagney.*
(40) **MOVIE: Hidden Homicide** (*Mystery, Drama*, 1959) A novelist awakens in a strange room and finds his cousin dead. *Griffith Jones, Maya Koumani.*
(45) **MOVIE: Here Comes Mr. Jordan** (*Fantasy Drama*, 1941) A prizefighter killed in a plane crash returns to life. *Robert Montgomery, Claude Rains.*

4:05 (52) **MOVIE: Summer Job** (*Comedy*, 1989) Coeds take jobs staffing a trendy summer resort. *Sherrie Rose, James Summer.* 'R'

4:20 (37) **MOVIE: Gardens of Stone** (*Drama, ESP*, 1987) A Vietnam soldier at Arlington Cemetery wants to fight. *James Caan, Anjelica Huston.* 'R'

4:30 (9) **MOVIE: Monsieur Verdoux** (*Comedy*, 1947) An amoral pirate marries, and then murders, a series of wealthy women. *Charles Chaplin, Martha Raye.*

4:35 (18) **Mighty Moose and the Quarterback Kid** A boy's father is determined to cheer him on to football stardom. *Brandon Cruz, Alex Karras.*

5:00 (40) **MOVIE: When Gangland Strikes** (*Mystery, Drama*, 1955) A prosecutor chooses between office loyalty and saving his daughter. *John Hudson, Raymond Greenleaf.*

5:35 (21) **Into Madness: America Undercover** Three families facing the tragedy of schizophrenia are examined.

TUESDAY January 29

2:30 (3) **SportsCenter**
(36) **Sports LateNight**
(57) **Golf Digest**

2:35 (23) (4) **Trialwatch**

2:50 (31) **MOVIE: Black Oak Conspiracy** (*Adventure*, 1977) A man discovers a conspiracy defrauding the elderly. *Jesse Vint, Karen Carlson.* 'R'

3:00 (9) **MOVIE: None But the Lonely Heart** (*Drama*, 1944) A wanderer and his mother search for spiritual fulfillment. *Cary Grant, Ethel Barrymore.*
(3) **Up Close**
(55) **MOVIE: Duel of Ultimate Weapons** (*Martial Arts*) A man vows to avenge his father's brutal murder. *Kent Ko, Wong Cheng Li.*

3:30 (3) **College Basketball** Kentucky at Auburn (R)
(48) **MOVIE: Cocoon: The Return** (*Fantasy*, 1988) Earthlings return to their home planet to help an alien friend. *Jessica Tandy, Don Ameche.* 'PG'

3:45 (10) **MOVIE: Cop** (*Drama*, 1987) A cop becomes obsessed with catching a serial killer. *James Woods, Lesley Ann Warren.* 'R'

3:55 (7) **MOVIE: Night of the Demons** (*Horror*, 1989) After a Halloween seance, two teenage girls are possessed by demons. *Mimi Kinkade, William Gallo.* 'R'

4:00 (23) (42) **MOVIE: The Scamp** (*Drama*, 1957) Teacher adopts an unruly boy who "kills" his drunkard father. *Richard Attenborough, Terence Morgan.*
(50) (20) **MOVIE: Sole Survivor** (*Horror*, 1982) The sole survivor of an airplane crash is haunted by the dead victims. *Anita Skinner, Caren Larae Larkey.* 'R'
(40) **MOVIE: The Final Option** (*Suspense*, 1982) An anti-nuclear group takes over the American Embassy in London. *Richard Widmark, Judy Davis.* 'R'
(37) **MOVIE: Angel on My Shoulder** (*Fantasy Drama*, 1946) A dead criminal returns to earth as a judge to do the devil's work. *Paul Muni, Claude Rains.*
(45) **MOVIE: Niagara** (*Mystery*, 1953) A disturbed war veteran is marked for murder on his honeymoon. *Marilyn Monroe, Joseph Cotten.*

4:05 (21) **MOVIE: Internal Affairs** (*Drama, ESP*, 1990) A veteran cop is investigated by the Internal Affairs Division. *Richard Gere, Andy Garcia.* 'R'

5:00 (9) **MOVIE: Hideaway** (*Mystery, Comedy*, 1937) Squatters discover their newest shelter is a criminal hangout. *Fred Stone, Emma Dunn.*

5:25 (37) **MOVIE: Seven Hours to Judgment** (*Suspense*, 1988) A judge has one night to gather the evidence to convict a murderer. *Beau Bridges, Julianne Phillips.* 'R'

WEDNESDAY January 30

2:30 (3) **SportsCenter**
(36) **Sports LateNight**
(49) **MOVIE: Cheetah** (*Adventure*, 1988) Two American teens and an African friend raise an orphan cheetah. *Keith Coogan, Lucy Deakins.*

2:35 (23) (4) **Trialwatch**
(18) **MOVIE: A Summer Story** (*Drama*, 1988) An upper-class Londoner falls in love with a farm girl. *James Wilby, Imogen Stubbs.* 'PG13'

3:00 (3) **Up Close**
(55) **MOVIE: Sarah T: Portrait of a Teenage Alcoholic** (*Drama*, 1975) A troubled teenage girl starts drinking secretly. *Linda Blair, Verna Bloom.*
(37) **Mariette Hartley at the Improv** Guests: Lou Dimaggio, Jack Mayberry, Jeff Garlin, Sue Murphy

3:20 (21) **MOVIE: Black Widow** (*Drama*, 1986) An FBI agent befriends a woman suspected of murdering her husbands. *Debra Winger, Theresa Russell.* 'R'

3:25 (12) **MOVIE: Summer Job** (*Comedy*, 1989) Coeds take jobs staffing a trendy summer resort. *Sherrie Rose, James Summer.* 'R'

3:30 (9) **MOVIE: Limelight** (*Comedy*, 1952) A washed-up clown befriends a lonely dancer. *Charles Chaplin, Claire Bloom.*
(3) **Powder Magazine**

3:40 (10) **MOVIE: Watchers** (*Science Fiction*, 1988) CIA scientists endow a dog with uncanny superintelligence. *Corey Haim, Barbara Williams.* 'R'
(41) **MOVIE: Room Service** (*Comedy*, 1938) A poor producer and his aides fake disease to avoid eviction. *Groucho Marx, Chico Marx.*

4:00 (23) (42) **MOVIE: Skybound** (*Adventure Drama*, 1935) Undercover agents investigate a gang of smugglers. *Eddie Nugent, Lloyd Hughes.*
(50) (20) **MOVIE: Lassie: The Wayfarers** (*Adventure*, 1963) Lassie's family goes to Australia. *Lassie, Jon Provost.*
(40) **MOVIE: Avalanche** (*Drama*, 1978) People are brought together by a cataclysmic avalanche in Colorado. *Rock Hudson, Mia Farrow.*
(3) **Foot Locker Road Race of the Month** Year in Road Racing
(37) **MOVIE: The Courtneys of Curzon Street** (*Drama*, 1947) An upper-crust gentleman marries a housemaid in early 1900s Britain. *Anna Neagle, Michael Wilding.*
(49) **MOVIE: The Return of the Shaggy Dog** (*Fantasy, Comedy*, 1987) A man transformed by magic into a sheepdog is stolen by villians. *Gary Kroeger, Todd Waring.*

4:15 (18) **MOVIE: Perry Mason: The Case of the Lady in the Lake** (1988) Mason investigates the lakeside disappearance of a young heiress. *Raymond Burr, Barbara Hale.*

4:30 (3) **Corporate Sports Battle** National Finals from Miami Beach, Fla. (R)

5:00 (37) **MOVIE: Lethal Weapon 2** (*Drama, ESP*, 1989) Two cops pursue a drug kingpin who hides behind diplomatic immunity. *Mel Gibson, Danny Glover.* 'R'

5:05 (21) **MOVIE: Street Justice** (*Drama*, 1987) A former CIA agent risks his life to save his hometown. *Michael Ontkean, Joanna Kerns.* 'R'

5:15 (10) **MOVIE: Holiday in Havana** (*Musical Comedy*, 1949) A fledgling bandleader and a woman take part in a rumba contest. *Desi Arnaz, Mary Hatcher.*

THURSDAY January 31

2:30 (37) **MOVIE: Halloween 4: The Return of Michael Myers** (*Horror*, 1988) Michael Myers awakens from a coma and begins killing again. *Donald Pleasence, Ellie Cornell.* 'R'
(3) **SportsCenter**
(36) **Sports LateNight**

2:35 (23) (4) **Trialwatch**

2:55 (21) **MOVIE: Jakarta** (*Martial Arts*, 1988) A man battles unseen forces in mysterious Jakarta. *Christopher Noth, Sue Francis Pai.* 'R'

3:00 (27) (56) **Mystery!** A man disappears after trying to sell a map to a lost silver mine.
(3) **Up Close**
(55) **MOVIE: Aloha Means Goodbye** (*Suspense*, 1974) A girl is trapped into giving her heart away. *Sally Struthers, James Franciscus.*

3:05 (31) **MOVIE: Jackson County Jail** (*Drama*, 1976) A woman is charged with murder for killing the deputy who raped her. *Yvette Mimieux, Tommy Lee Jones.* 'R'

3:30 (3) **College Basketball** North Carolina at Clemson (T)

3:40 (10) **MOVIE: Cocktail** (*Drama*, 1988) A man indulges in the notoriety of being a hot new bartender. *Tom Cruise, Bryan Brown.* 'R'
(41) **MOVIE: Zombie** (*Horror*, 1964) Friends vacationing on an island find it is inhabited by ghouls. *William Joyce, Heather Hewitt.*

4:00 (9) **MOVIE: Anything Goes** (*Musical*, 1956) Two comedy stars want different female leads for an upcoming show. *Bing Crosby, Zizi Jeanmaire.*
(12) **MOVIE: Terror Within** (*Horror*, 1988) A woman's pregnancy turns to horror following chemical warfare. *George Kennedy, Andrew Stevens.* 'R'
(23) (42) **MOVIE: Women Must Dress** (*Drama*, 1935) A devoted wife loses her husband to a smartly tailored woman. *Minna Gombell, Gavin Gordon.*
(50) (20) **MOVIE: Hank Williams: The Show He Never Gave** (*Biographical Musical*, 1982) Legendary country singer Hank Williams' tragic life is portrayed. *Sneezy Waters, Dixie Seatle.*
(40) **MOVIE: Glitter** (*Drama*, 1984) A man inherits an ad agency and an office full of eager assistants. *David Birney, Morgan Brittany.*
(37) **MOVIE: Angel and the Badman** (*Western*, 1947) A Quaker girl saves a wanted man from a gunfighter seeking revenge. *John Wayne, Gail Russell.*
(45) **MOVIE: Bejewelled** (*Action Comedy*, 1991) Thieves steal a collection of jewels from a museum curator. *Emma Samms, Dirk Benedict.*

4:30 (18) **MOVIE: Haunted Honeymoon** (*Comedy*, 1986) A couple plans to marry in an eerie house despite a relative's fears. *Gene Wilder, Gilda Radner.* 'PG'

5:00 (21) **MOVIE: Me and Him** (*Comedy*, 1989) A man's inner self develops a voice that makes embarrassing comments. *Griffin Dunne, Ellen Greene.* 'R'

5:30 (37) **MOVIE: Season of Fear** (*Drama*, 1989) Violence erupts after a man visits his estranged father. *Michael Bowen, Clara Wren.* 'R'
(49) **MOVIE: The Sugarland Express** (*Comedy Drama*, 1974) A police official becomes involved in the pursuit of a couple. *Goldie Hawn, Ben Johnson.* 'PG'

FRIDAY February 1

2:30 (3) **SportsCenter**
(36) **Sports LateNight**

2:35 (23) (4) **Trialwatch**

2:45 (37) **MOVIE: Drive, He Said** (*Drama*, 1972) An alienated college basketball player faces a crisis in his life. *Karen Black, William Tepper.* 'R'

2:50 (31) **MOVIE: Bloodfist** (*Action*, 1989) A retired kickboxer returns to the ring to avenge his brother's death. *Don Wilson, Rob Kaman.* 'R'

2:55 (18) **MOVIE: Richard Pryor Here and Now** (*Comedy*, 1983) Pryor incorporates a variety of subjects in his unique observations. 'R'

3:00 (10) **MOVIE: Tap** (*Drama*, 1989) An ex-con is torn between his love of dancing and his lust for money. *Gregory Hines, Sammy Davis, Jr.* 'PG13'
(3) **Up Close**
(55) **MOVIE: Barbarian Queen** (*Adventure*, 1985) A barbaric queen seeks revenge after a warlord ravishes her village. *Lana Clarkson, Katt Shea.*
(41) **MOVIE: A Day of Fury** (*Western*, 1956) A loner can't reconcile himself to the taming of the once-wild West. *Dale Robertson, Mara Corday.*
(45) **MOVIE: Touched by Love** (*Biographical Drama*, 1980) A young cerebral palsy victim becomes a pen pal of Elvis Presley. *Deborah Raffin, Diane Lane.* 'PG'

3:30 (9) **MOVIE: Backlash** (*Mystery*, 1947) A lawyer becomes involved with a murderous hitchhiker. *Jean Rogers, Richard Travis.*
(23) (2) **MOVIE: Reflections in a Golden Eye** (*Drama*, 1967) Army officer becomes obsessed with private who rides horseback naked. *Elizabeth Taylor, Marlon Brando.*
(3) **Suzuki's Great Outdoors**

4:00 (50) (20) (42) **MOVIE: Planet of Dinosaurs** (*Science Fiction*, 1978) A space shuttle crashes on a planet with man-eating dinosaurs. *James Whitworth, Pamela Bottaro.*
(50) (20) **MOVIE: Goldenrod** (*Drama*, 1977) A rodeo champion sustains a crippling injury in the arena. *Tony LoBianco, Gloria Carlin.*
(3) **Senior PGA Golf** Royal Carribean Classic, 1st round from Key Biscayne, Fla. (R)
(37) **MOVIE: The Merchant of Venice** (*Drama*, 1973) A devious bet between two enemies ignites love and bigotry. *Laurence Olivier, Joan Plowright.*

4:20 (37) **MOVIE: Hard to Kill** (*Action Drama, ESP*, 1990) An injured detective awakens from a seven-year coma and seeks revenge. *Steven Seagal, Kelly LeBrock.* 'R'
(21) **MOVIE: Shirley Valentine** (*Comedy*, 1989) A lonely Liverpool housewife rediscovers herself in Greece. *Pauline Collins, Tom Conti.* 'R'

4:30 (18) **Aspen Comedy Festival** Performers include John Mulrooney and Fred Stoller.

5:00 (9) **MOVIE: Rain** (*Drama*, 1932) A minister attempts to reform a prostitute on a Samoan island. *Joan Crawford, Walter Huston.*
(10) **MOVIE: Hanna's War** (*Drama*, 1988) A Hungarian girl is trained by the British to fight Nazis. *Ellen Burstyn, Maruschka Detmers.* 'PG'
(55) **MOVIE: The Last Days of Marilyn Monroe** (*Documentary*, 1985) The unexplained circumstances of Marilyn Monroe's death are examined.
(49) **The Absent Minded Professor** A scatterbrained scientist recreates floating rubber. *Harry Anderson, Cory Danziger.*

5:30 (31) **Fishing With Roland Martin**

SATURDAY February 2

2:30 (9) **MOVIE: The Great Man Votes** (*Comedy Drama*, 1939) An alcoholic widower struggles to keep his children. *John Barrymore, Virginia Weidler.*
(3) **Motoworld**
(55) **MOVIE: Ghoulies II** (*Horror Comedy*, 1988) The ghoulies terrorize the crowd at a carnival. *Damon Martin, Royal Dano.* 'PG13'
(36) **Sports LateNight**
(49) **MOVIE: Fright Night Part 2** (*Horror Comedy*, 1989) Two vampire killers face a beautiful vampire in their neighborhood. *Roddy McDowall, William Ragsdale.* 'R'

2:50 (31) **MOVIE: The Last Man on Earth** (*Horror*, 1964) The sole survivor of an epidemic battles zombies that want his blood. *Vincent Price, Franca Bettoia.*

3:00 (12) **MOVIE: Moontrap** (*Science Fiction*, 1989) Astronauts meet evil robots that want human body parts. *Walter Koenig, Bruce Campbell.* 'R'
(10) **MOVIE: Alien Nation** (*Science Fiction*, 1988) An Earthling cop is reluctantly paired with his alien counterpart. *James Caan, Mandy Patinkin.* 'R'
(3) **Bowling World**
(41) **MOVIE: The Trial** (*Drama*, 1955) A lawyer battles bigotry when he defends a Mexican boy. *Glenn Ford, Dorothy McGuire.*

3:30 (3) **Senior PGA Golf** Royal Carribean Classic, 2nd round from Key Biscayne, Fla. (R)

3:45 (21) **MOVIE: Coming to America** (*Comedy, ESP*, 1988) A charming African prince comes to America in search of a bride. *Eddie Murphy, Arsenio Hall.* 'R'

4:00 (23) (42) **MOVIE: Till Death Do Us Part** (*Comedy*, 1968) Original comedy that inspired All in the Family. *Warren Mitchell, Una Stubbs.*
(37) **MOVIE: First Born** (*Drama*) A scientist creates a being that is part human and part gorilla. *Charles Dance.*
(36) **Final SCORE**
(45) **MOVIE: Ghostbusters II** (*Comedy*, 1989) The Ghostbusters discover a river of slime beneath New York. *Bill Murray, Dan Aykroyd.* 'PG'

4:15 (18) **MOVIE: The Forbidden Dance** (*Musical Drama*, 1990) A Brazilian princess goes to America to save the rain forests. *Laura Herring, Jeff James.* 'PG13'

4:30 (37) **MOVIE: The Blue Iguana** (*Comedy*, 1988) A routine job turns deadly for a private investigator. *Dylan McDermott, Dean Stockwell.* 'R'
(10) **MOVIE: Thrilled to Death** (*Suspense*, 1989) A novelist gets involved in the sordid world of assassins. *Blake Bahner, Rebecca Lynn.* 'R'

5:00 (3) **World Cup Skiing** World Alpine Championships from Saalbach, Austria (R)
(36) **Sports LateNight**

5:30 (9) **MOVIE: Repent at Leisure** (*Comedy*, 1941) A woman leaves her wealthy lover to be with a tie salesman. *Kent Taylor, Wendy Barrie.*
(23) (4) **Bayliner's Water Sports World**

SUNDAY February 3

2:30 (36) **Sports LateNight**

2:35 (21) **MOVIE: The World, the Flesh and the Devil** (*Science Fiction*, 1959) Two men and a woman survive an atomic holocaust. *Harry Belafonte, Inger Stevens.*

2:40 (21) **MOVIE: Internal Affairs** (*Drama, ESP*, 1990) A veteran cop is investigated by the Internal Affairs Division. *Richard Gere, Andy Garcia.* 'R'

2:45 (23) (2) **MOVIE: Four Friends** (*Drama*, 1981) Four friends come of age in 1960s Indiana. *Craig Wasson, Jodi Thelen.* 'R'

2:50 (18) **MOVIE: Talk Radio** (*Drama*, 1988) A controversial talk-radio host begins to lose control of his life. *Eric Bogosian, Alec Baldwin.* 'R'

3:00 (9) **MOVIE: The Great Dictator** (*Comedy*, 1940) A dictator and a barber who look alike are mistaken for each other. *Charlie Chaplin, Jack Oakie.*
(10) **MOVIE: Troop Beverly Hills** (*Comedy*, 1989) The wife of a rich businessman takes charge of a girls' troop. *Shelley Long, Craig T. Nelson.* 'PG'
(27) (56) **Masterpiece Theatre: 20th Anniversary Favorites** ***I, Claudius*** As Tiberius dies, Caligula proclaims himself the new emperor.
(36) **Final SCORE**

3:30 (3) **Senior PGA Golf** Royal Carribean Classic, final round from Key Biscayne, Fla. (R)
(57) **For All Mankind** Apollo's missions are reviewed by the astronauts who went to the moon.

4:00 (37) **MOVIE: Next of Kin** (*Action*, 1989) A

NIGHT OWL LISTINGS
FROM 2:30 am to 6:00 am

NIGHT OWL LISTINGS

FROM 2:30 am to 6:00 am

Chicago policeman seeks revenge for his brother's murder. *Patrick Swayze, Adam Baldwin.* R

31 **NWA Main Event Wrestling**

37 **MOVIE: The Great Sioux Uprising** (*Western*, 1953) A discharged Union officer wins the respect of an Indian chief. *Jeff Chandler, Faith Domergue.*

4:40 21 **MOVIE: The Keep** (*Horror*, 1983) German soldiers unleash a powerful evil entity from an ancient castle. *Scott Glenn, Ian McKellan.* R

38 **MOVIE: Secrets of the Satin Blues** (*Comedy*) A pair of stolen panties survives a series of adventures. R

5:00 47 **MOVIE: Quo Vadis?** (*Drama*, 1951) A Roman commander falls in love with a Christian girl. *Robert Taylor, Deborah Kerr.*

33 **Fishin' Hole**

46 **Sports LateNight**

58 **The Africans** Examine the factors that influence religion in Africa.

49 **MOVIE: The Last Electric Knight** (*Adventure*, 1986) A policeman adopts a boy who is a master of a special martial art. *Gil Gerard, Keye Luke.*

5:30 9 **MOVIE: Too Many Girls** (*Musical Comedy*, 1940) A man hires four bodyguards to watch over his footloose daughter. *Lucille Ball, Richard Carlson.*



Kennen Ivory Wayans, the creator and star of the Emmy Award-winning comedy series *In Living Color*, will host the 18th annual American Music Awards, Monday on ABC. Fifty acts will compete for 27 prestigious trophies during the show. Rapper M.C. Hammer tops the list with the most AMA nominations.

TRIVIA, ETC.

What role is common to Peter Finch, Robert Morley?

By Steven Alan McGaw

Questions:

1. Peter Finch and Robert Morley both played this man on screen; Vincent Price did a one-man show about this famous author and conversationalist. Who?

2. Name the movie from which this exchange comes: "What are they like, your children?" "They're exactly like children."

3. Follow this, it's complicated. In 1983, Lindsay Wagner starred in a remake of a famous 1958 drama, for which the leading lady won her only Oscar. Both films are based on a true story. Name A.) the '58 film, B.) the actress who starred, C.) the name of the real person both actresses portrayed, and D.) her historical significance.

4. This Oscar-winning actress, in various films, played "mother" to Elizabeth Taylor, Gregory Peck and Montgomery Clift. Who is she?

Answers:

1. Oscar Wilde
2. *The Man Who Fell to Earth*
3. Wagner starred in the remake of A.) *I Want to Live*, which won B.) Susan Hayward the Best Actress statue in '58. Both films tell the dramatic story of C.) Barbara Graham, D.) the first woman executed by the state of California.
4. Anne Reverte

© TV Listing Inc.

BITS AND PIECES

Daniel J. Travanti to star in murder mystery thriller

Daniel J. Travanti, Jennifer Grey and Carl Lumbly star in *Eyes of a Witness*, a Showcase Presentation about an American whose trip to Africa to persuade his reluctant physician daughter to come home takes a nightmarish turn when he is arrested for murder. The film will be broadcast March 24 on CBS.



Daniel J. Travanti

Tass has reported that Mikhail Baryshnikov has donated a Picasso painting worth $250,000 to a telethon to help restore historic monuments in Leningrad, where he began his ballet career.

Internationally celebrated actor James Earl Jones became the two millionth United States member of the non-profit Medic Alert Foundation International, the world's oldest and largest medical identification network. "Should I ever face a medical emergency, my Medic Alert bracelet will let responders know that I wear contact lenses and have certain food allergies," Jones said.

NBC's critically acclaimed drama *Lifestories* will be presented as a once-a-month special, with original editions being telecast through the remainder of the television season.

Ken Wahl finds there is a life for him after leaving *Wiseguy*. He's got his plate full starring in two recently completed feature films, *The Taking of Beverly Hills* and *The Favor*. Additionally, Wahl is slated to star in *The Stoneman* as a sculptor caught in a romantic triangle between two women.

Anything But Love comic Richard Lewis will host the PBS special *Living Against the Odds* on April 3. The three-hour program will calculate the daily risks each of us takes and tell us what we can do to minimize them.



Will Susan Dey and Jimmy Smits fall in love on NBC's *L.A. Law*? The drama airs Thursdays.

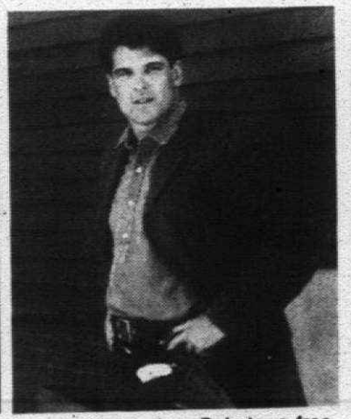

John Terlesky plays Dakota, a free-spirited gambler on *Guns of Paradise*, Fridays on CBS.



Pro commentator Brent Musburger provides play-by-play college basketball coverage for ABC.

CROSSWORD PUZZLE

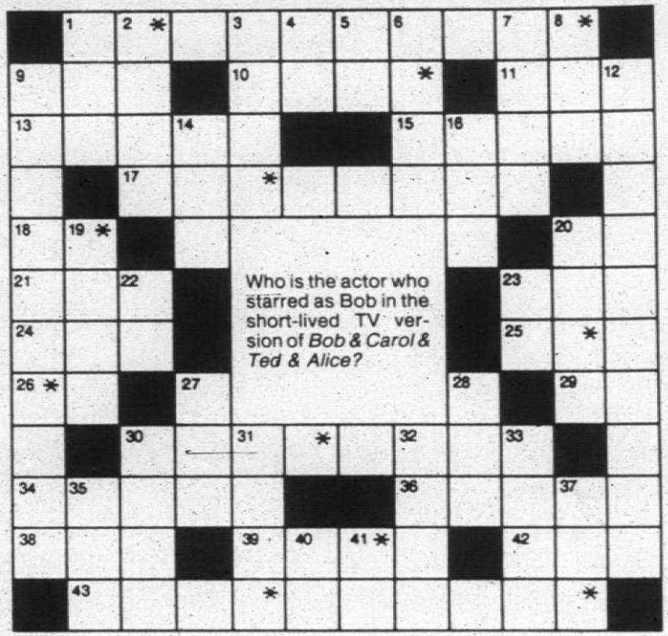

The answer to the Crossword Quiz is found within the answers in the puzzle. To find the answer, unscramble the letters noted with asterisks within the puzzle.

ACROSS
1. __ __ *Boys*
9. LI doubled
10. Actor Guinness
11. *As the World Turns* role
13. __ *the Horrible;* comic strip
15. Kelby's portrayer on *WIOU*
17. Newsmagazine show (2)
18. Note well: Lat. abbr.
20. Sajak or Trebek, for short
21. Linkletter or Fleming
23. Late Communist leader
24. *Fresh Prince of __-Air*
25. Limb
26. Outer space creature
29. Undesirable mil. duty
30. Series for McRaney (2)
34. Bob __of *Hogan's Heroes*
36. 26 Across, for one
38. Showoff
39. __ *Train;* music show
42. Combs of *Family Feud*
43. Star of *Doctor, Doctor* (2)

DOWN
1. Aunt, in Mexico
2. __ *Chaparral;* series of the past
3. Jamie of *M*A*S*H*
4. Ed O'Neill's role on *Married...With Children*
5. Henry Fonda's state of birth: abbr.
6. Resound
7. Tomlin or Pons
8. Yesteryear's __ *Got a Secret*
9. Recent series for Dana Delany (2)
12. *Carol* __ __
14. Traveler's aid: abbr.
16. Prefix for gram or center
19. One of the Maverick brothers
20. __ Linn-Baker of *Perfect Strangers*
22. Initials for singer Trini
23. Sophia, to Dorothy on *The Golden Girls*
27. Roseanne's hubby
28. __ Williams; Lester's portrayer on *227*
30. Vicki Lawrence role
31. "Surely you __ !"
32. Roy Roger's partner
33. Urgent; distressful
35. California athlete
37. Hearing organ
40. *Wheel __ Fortune*
41. Old Testament city

Solution
Robert Urich

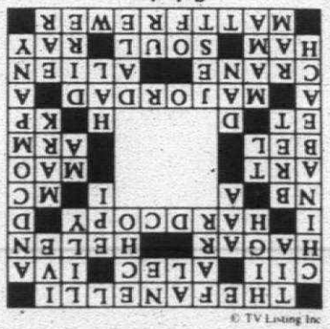

© TV Listing Inc

SOAP TALK

Leonard Stabb a one-time model

By Candace Havens

Dear Candace: I was curious about the guy who plays Hunter on *One Life to Live*. He is so good looking and I'm sure I've seen him somewhere before. Where is he from and is he married? —Lola, Tenn.

Dear Reader: Leonard Stabb is the actor who plays Hunter Guthrie, the mysterious film director and actor who is determined to make an Academy Award-winning film and win back the heart of Megan Gordon.

Stabb is an international model, and it is possible you may have seen him in an ad. He enjoyed the travel and the experience the jobs offered, especially the stints that had him traveling throughout the United States, Europe, Japan and Australia.

Stabb finally decided it was time to start acting and moved from his home in California to New York City to study with William Esper. He made his acting debut when he first appeared on *OLTL* last November. He has always wanted to be an actor, he said, "ever since I was 7 years old and would perform for my friends and family in our backyard."

He is an expert at hang gliding, a sport he has engaged in since the age of 15 while growing up in Northern California. Now that he lives in New York, he likes to go upstate almost every weekend to hang glide. An avid sportsman, Stabb also enjoys roller blading, football and basketball. Other hobbies include painting, carpentry and spending time with his dog, Girl. He is not married.

Dear Candace: My question is about *The Young and the Restless*. Nikki and Victor's children have grown by about five years in a very short amount of time, but Phillip IV (who was born before Nikki's son) is still the same age. How and why is this? —Paula Bailey, Fort Madison, La.

Dear Paula: As with most soaps, when children are involved and the storyline takes a new twist, the children are often aged. *Y&R* was sadly lacking in the teen department now that Cricket has grown up and married. So it is not too surprising they aged Victoria and Nicholas.

I want to hear from you! If you have a favorite soap scenario you would like to sound off about, or a question about the soaps, write to Candace Havens, Soap Talk, P.O. Box 17748, Fort Worth, TX 76102-0748. © TV Listing Inc

LET'S TALK

There's more to Ruth Warrick than Phoebe Tyler role

By Polly Vonetes

Q: ***On the soap opera* All My Children, *I have been missing one of its original stars on the past several episodes, and I'm wondering where she is these days. In real life she's the beautiful and talented Ruth Warrick. Though in her seventies, I still find her very attractive and still a treat to look at. So, where is this sexy senior now? —Mr. H.G. Garvis, Rockingham, N.C.***

A: I very seldom answer questions concerning the daytime stars. I find it very difficult to keep up with their "comings and goings." However, in your case I made an exception because there are many of my readers who are in that age group, and you, with just a few words, are letting them know that there is still life after 40, 50 and 60 years of age. Warrick, as you have surmised, is a fascinating, multi-dimensional woman. Besides acting on television, she recently starred in a production of *Butterflies Are Free* at Montclair State College in New Jersey, and in *Legends* at Tiffany's Attic Dinner Playhouse in Kansas City, Mo. She has written her autobiography, *The Confessions of Phoebe Tyler*. Last winter she went to Moscow, where she was part of "The Global Forum" group that met with Mikhail Gorbachev about problems facing the world's environment. She is currently producing a play by Vladimir Gubaryev which tells the story of Roald Z. Sagdeyev, a Russian physicist who recently married Susan Eisenhower. If staying busy keeps you young, then Ruth Warrick is ageless.

Q: ***A few weeks ago I saw a television movie called* Fine Things. *It starred a young man called D.W. Moffett. This is the first time I have ever seen him perform. Can you please tell me something about him, his background, as well as other programs he has appeared in? —Jaunita Vasquez, Brownwood, Texas***

A: Donald Warren Moffett was born in Highland Park, Ill., and was raised in Wilmette, a suburb of Chicago. As a student, D.W. would perform in school plays, although he had stopped acting by the time he graduated high school and attended Stanford University, majoring in International Relations. After graduation he went to work for a large banking concern in Chicago, handling farm loans. He found himself at 22 years of age "lending money to people who for generations had been on these farms, and telling them they could not afford to go on. I decided I had to do something else." At a friend's suggestion, he turned to acting. He joined the St. Nicholas Theatre Co. and performed in their ensemble theater company. He soon, with a friend, formed his own acting ensemble company and became its producing manager. In 1984 he accepted an offer to join an off-Broadway production of *Balm in Gilead*. Eventually he found himself starring on Broadway in *The Boys of Winter* followed by *How to Say Goodbye*. Guest starring roles on *The Equalizer* and *Miami Vice* led to his starring role in the TV film *An Early Frost*. In 1987 he starred as Tony Jonas in the CBS series, *The Oldest Rookie*. His film credits include *Wheels of Terror, Lisa* and *The Misfit Brigade*.



Ruth Warrick

Q: ***My question for your column is: How I can send fan mail to Bette Midler? My friend and I would both like to write her. It would mean a lot to both of us. P.S. Have you ever printed a letter from North Dakota? —Karl Schwols, Devils Lake, N.D.***

A: Yes, Karl, I have answered letters from North Dakota before. I love my letters from North Dakota. Now, to get to your question. Write to: Bette Midler, 9481 Readcrest Drive, Beverly Hills, CA 90210.

Send your questions about the world of entertainment to: Polly Vonetes, Let's Talk, P.O. Box 17748, Fort Worth, Texas 76102-0748. Because of the volume of mail, only questions of general interest can be answered.

© TV Listing Inc

FAMILY FARE

'Videosyncrasy' aims for wholesome videos

By Christy Bergslien

Terrified to let your kids watch MTV? You have an alternative. It's called *Videosyncrasy*, and it's on The Family Channel every Saturday night.

The cable network's introduction of the new 60-minute program in September was two-fold in purpose. The first was to attract a larger teen audience. The second was to offer a more wholesome music-video alternative.

"Music is the universal language of young people. We want to turn kids on to music with values without compromising on the enjoyment," says show host Jimmy Hodson.

That means no heavy metal and no rap. Instead, the program showcases artists such as Paul McCartney, Bruce Hornsby and Wilson Phillips, along with a smattering of Christian musicians.

"Being that The Family Channel is trying to reach the entire family, there is definitely a fine line of something being too sexual or too provocative, like Warrant's 'Cherry Pie,' for us to show," says producer Jeanine Davis. "Plus, we want to keep kids from getting absolutely into sex and drugs that can ruin their life."

The approach seems to be working. Viewership is high, and the network, the fourth largest in the country, has agreed to pick up the show for another 52 regular episodes and three prime-time specials.

© TV Listing Inc

LET US REMOUNT YOUR
DIAMOND
Over 5,000 Mountings & Newest Designs
All Work Done On Premises
O & D Bush Jewelers
481 Ann Arbor Tr
Plymouth
455-3030

WATCHING YOUR BUDGET
LOOK AT THESE GREAT VALUES

notice

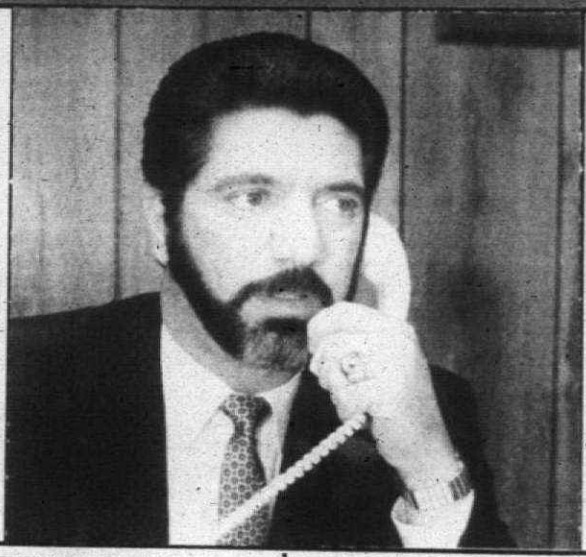

VISIT
CHUCK
KALEP
AT
HIS
NEW
LOCATION

1991 TEMPO L 4 DOOR SEDAN

2.3L EFI engine, automatic, P185/70R14 black sidewall tires, rear window defrost. Stock #4031.

WAS	$9627
BOTTOM LINE SALE PRICE	$7672*
FIRST TIME BUYER	-500
	$7172

1990 FESTIVA "L" PLUS

1.3L EFI 4 cylinder, 5 speed manual transmission, P165/70SR12 black sidewall tires, manual control air. Stock #2654.

WAS	$8235
BOTTOM LINE SALE PRICE	$6884*
FIRST TIME BUYER	-500
	$6384

1991 ESCORT

1.9L SEFI 4 cylinder engine, 5 speed manual transmission, P175/70R13 black sidewall tires, rear window defrost, AM/FM stereo. Stock #3327.

WAS	$8746
BOTTOM LINE SALE PRICE	$7496
FIRST TIME BUYER	-500
	$6996

$500 REBATE or 7.9% APR Financing***

1991 RANGER

Custom trim, limited service, 'S' Model Content, 2.3L EFI engine, 5 speed manual, P195 steel black sidewall tires, black rear step bumper, clearcoat paint. Stock #9055.

WAS	$8933
BOTTOM LINE SALE PRICE	$7150*
FIRST TIME BUYER	-500
	$6650

$1000 REBATE or 7.9% APR Financing***

Blackwell
FORD
PERFORMS

41001 Plymouth Rd.
Plymouth
453-1100

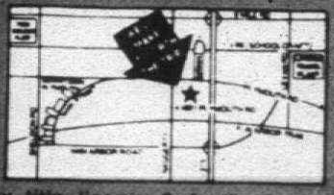

*Plus tax, title, license & destination charges.