Canton Observer

Volume 7 Number 102 | Monday, July 19, 1982 | Canton, Michigan | 32 Pages | Twenty-Five Cents

The Canton Connection

CANTON'S ROTARY Club recently announced its new officers. Henry Johnson is the newly-elected president, replacing Charles Bares. Lee Halsted is the vice president, Jack Sullivan is the secretary, Walter McCrea is the treasurer and Roger Haslick and Orren Hall both are new members of the board of directors. Hall also is the public relations director. One main project for the Rotarians will be their annual participation in the Conton Country Festival, Aug. 6-8.

CANTON REPUBLICAN Club will meet at 7:30 p.m. Thursday at Canton Fire Hall No. 1, on the corner of Canton Center and Cherry Hill. William Ballanger, candidate for the United States Senate, will be the guest speaker. The public is encouraged to attend the meeting without obligation.

BLOOD DRIVE activities will take place a from 2-8 p.m. Friday at Oakwood Hospital Canton Center, on the corner of Warren and Canter Center roads. Donors must be between 17 and 65 years of age. Veteran donors, ages 66-70, may give blood if they present written permission f from a doctor, dated within two weeks of donation. Donors also must weigh at least 110 pounds.

It shouldn't take more than 45 minutes to register and give blood, Oakwood officials say. No appointment is needed. Orange juice and cookies are available after the donation. For more information, call Oakwood at 459-7030.

GUESS WHO VISITED Canton's Center Stage two weeks ago? None other than rock and roll bad boy Ted Nugent, who performed, live, before 800 people in a surprise, exclusive video-taping session. The taping was part of a promotion for WRIF-FM radio.

"We managed to keep the concert a total surprise until that night (July 6)," says WRIF promotion director Julie Finkel. "No one in the audience knew who would be performing, but they sure weren't disappointed when they found out."

HOT SHOTS on the basketball court will battle in the finals of the Pepsi Cola/NBA Hotshot basketball program at 3:30 p.m. Wednesday at Miller Elementary School in Canton. Canton's recreation department is sponsoring the event for boys and girls, sges 9-18. Competition centers on shooting baskets at certain "hot spots" around the key for one minute. For more information, call the recreation office at 397-1000.

COW CHIPS have attracted more than queens, politicos, throwers, firefighters or animals. Now cow chips have lured television camera to the scene. PM Magazine, a local program on network television, will highlight Canton's second annual Cow Chip Fling and other country festival activities on a program scheduled for 7:30 p.m. Aug. 5 on channel 2. Ruth Thompson, last year's cow chip queen, is a featured guest.

LAS VEGAS lovers won't be disappointed if they visit the St. Mary's of Wayne church from 7 p.m. to 1 a.m. July 23 and 24. The church, at 34516 Michigan Ave., Wayne, is holding a Las Vegas fund-raiser night at this time. Admission is $3.

MEDICARE AND MEDICAID will be discussed at an informational program at 3 p.m. Aug. 3 and 4 at the Canton Public Library, on the third floor of Township Hall, on Canton Center near Proctor. Topics include eligibility, coverage and supplemental programs. Registration for the seminar begins at 10 a.m. today either in person or by telephone. For more information, call the library at 397-0999.

Residents to get road tax details

A brochure explaining arguments for and against a proposed tax levy for road improvements will be delivered to Canton residents in the next few weeks.

The proposal calls for a one-mill tax levy for paving and related road improvements in Canton. The tax would be levied for five years.

The proposal will appear on the Aug. 10 primary ballot. Volunteers will deliver the brochures door-to-door.

IF THE tax levy is approved, Canton will pay the Wayne County Road Commission to pave certain key roads in the township. The road commission, which is responsible for township roads, says it doesn't have adequate funds for paving.

The cost to a resident with an assessed valuation of $32,000 would be $32 per year for five years for the paving project, according to the brochure.

The tax plan was recommended by a committee of residents earlier this year. Many residents had complained about potholes, mud, ruts and other problems with unpaved roads near subdivisions.

The committee had recommended a separate levy for road maintenance, but the Township Board rejected that plan for the ballot. The cost of the educational brochures is expected to be about $400, officials say.

"All of this will be subject to Wayne County Road Commission approval," said acting planning director Dave Nicholson, who has worked with the committee. "We're going to provide the funds to do (the paving)."

THE WAYNE County Road Commission derives revenues from gas and weight taxes (not property taxes). Smaller, lighter cars have reduced the funding base of the commission.

The brochures states the following roads will receive top priority for paving and related improvements, based on paving options and available funding:

Warren Road, from Beck to eastern boundary; Palmer, from Haggerty to Canton Center; Sheldon, north of Palmer; Lilley, south of Cherry Hill; and Haggerty, from Cherry Hill to Palmer.

Concrete paving is the most expensive method. Dry concrete mix spread over existing gravel roads is far less costly, Nicholson said.

The dry mix is moistened, and an asphalt cap is spread on top. This surface would be maintenance-free for five years, he said.

According to the brochure, arguments for the levy include improved response time for emergency vehicles, decreased maintenance costs and more convenience and safety for drivers.

The disadvantages, the brochures says, are the taking over of road commission responsibilities, the spurring of growth in the township and creation of a need for expanded services.

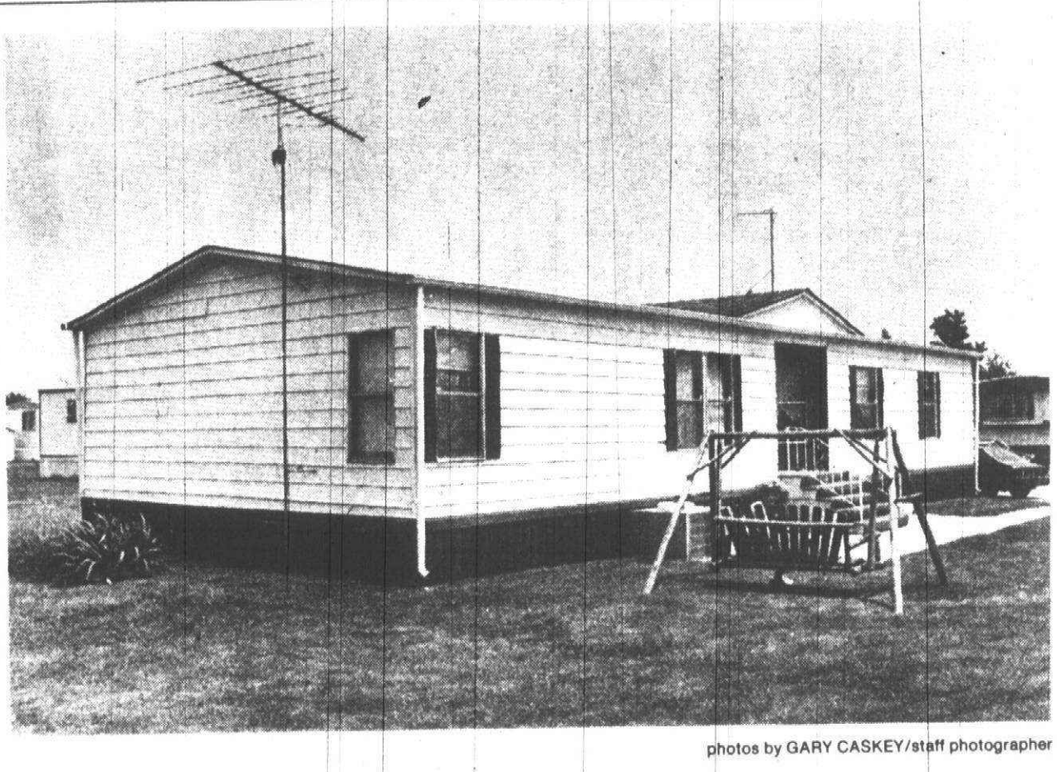

photos by GARY CASKEY/staff photographer

Under new guidelines, mobile homes like this one may be placed on a single-family, residential lot if it meets zoning requirements. Mary Petosky, 13, swings in front of the mobile home.

Canton adopts stiff rules on mobile home movement

By Arlene Funke
staff writer

Canton has adopted new zoning rules to make it possible — but tough — for mobile homes to be placed in residential subdivisions.

In February 1981, the Michigan Supreme Court ruled that mobile homes couldn't be restricted to mobile home parks. Like many other communities, Canton had such a restriction.

The township's planning commission has formulated new guidelines to comply with the court ruling. The Township Board approved those changes last week.

"When you can't outlaw it, you move to regulate it," commented trustee Robert Padget. "I think the planning commission has done an excellent job in this regard."

Canton has six mobile home parks. Mobile homes, often called "manufactured housing," are built in factories and transported to a site for use as a dwelling. They are *not* recreational vehicles or campers.

UNDER THE new guidelines, a mobile home may be placed on a single-family, residential lot if it meets other zoning requirements for that area, including floor area. Mobile homes will be restricted to non-basement districts.

The mobile home also must:

- Be placed on a permanent foundation, and used for a dwelling. Hitches must be removed.

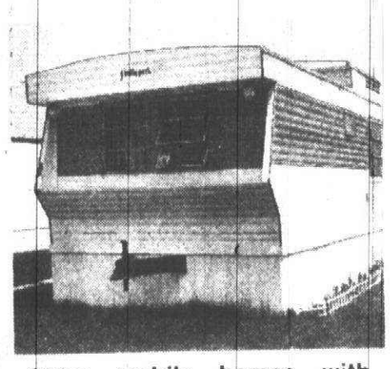

Older mobile homes with hitches attached, like this one (above) do not conform to movement under the new ordinance.

- Contain a pitched roof and be "similar" in appearance to site-built homes, which also are known as "stick houses."
- Meet or exceed the most recent safety and construction standards for mobile homes set by the federal Department of Housing and Urban Development (HUD).

OLDER MOBILE homes have a more trailer-like appearance than newer ones. The older homes were considered unsafe because the interiors contained highly-flammable paneling.

Newer mobile homes are safer because many have drywall construction, according to Robert Myers, a Canton mobile home owner, advocate and member of the state Mobile Home Commission.

More safety features have been included since the federal government adopted construction and safety standards in 1976. Some mobile homes now have pitched roofs and brick exteriors, said Myers.

THE MICHIGAN Supreme Court decision resulted from a lawsuit between Robinson Township, near Grand Rapids, and a family named Knoll over placement of a mobile home.

Acting planner Dave Nicholson said Canton may be one of the first municipalities to enact guidelines complying with the court ruling. The Mobile Home Commission and other planning groups reviewed the changes.

"What we're doing here is eliminating older manufactured homes," said Supervisor James Poole.

Many people simply cannot afford to buy and maintain a spacious, on-site house, said trustee Steve Larson. Canton's new guidelines will provide "innovative methodology" for housing choices, he said.

Treasurer Maria Sterlini and trustee Carol Bodenmiller voted against the ordinance changes.

Sterlini said she was concerned about mobile homes coming into traditional, single-family subdivisions. Bodenmiller said she would prefer mobile home condominiums, in which the residents jointly own common areas and grounds.

Please turn to Page 4A

Schools to discuss food-service issue, costs, alternatives

By Dennis O'Connor
staff writer

Plymouth-Canton's Board of Education is expected to decide on the controversial food-service issue at a special meeting at 7:30 tonight at 454 Harvey, Plymouth.

The board delayed action at last week's regular meeting after receiving late, updated information from Interstate United Corp., an outside food-serivce firm which has managed the district's lunch programs for the past year.

United wants its contract with Plymouth-Canton schools renewed for another year and guarantees to evenly split any losses up to $10,000 if the district loses money under the United proposal for the 1982-83 school year.

Some school board members are skeptical, however, because United reported a $63,225 loss last year.

"It's $63,000 that we can use to pay teachers, and it's hard for us to sit here and face that," board secretary Flossie Tonda said at last week's meeting. "And I don't really feel you (United) are as serious about this as you should be."

J.T. DRISCOLL, vice president of the Michigan region for United, said his firm has spent more time and energy than usual on projections and analyzation for the Plymouth-Canton account. He believes his company deserves an opportunity to keep the contract and prove his proposal can work.

"And if it doesn't work, we're lost because we need you as a customer and we don't want to lose t you," Driscoll said.

Many board members are frustrated because they do not want to use educational dollars to subsidize lunch programs. President Tom Yack believes no school district can make money on lunch programs because of shrinking federal funds.

"I guess I started out thinking we could make money at this game, and now I'm not sure," Yack said. "I'm coming to the realization that we are going to have a tough go of it."

Member of the the Plymouth-Canton Cafeteria Association, the cafeteria workers' union, want the board to return to an in-house director to control costs.

But some board members aren't convinced that's the best alternative, either, because of high labor costs.

"I'm just mad as hell because we're not getting anywhere," said treasurer Glenn Schroeder.

Schroeder also is upset with United's insistence on "satelliting" (transporting hot lunches from a central kitchen) to elementary schools when most of the losses are at the middle schools and two high schools.

"You've had 12 months to look at this and I don't understand your reluctance to look at the middle or high schools," Schroeder said to United officials. "Unless we concern ourselves with the middle schools and high schools, where you are losing most of your money, then we aren't going to do it (break even). And I don't think you people have addressed yourself at that."

Plymouth Salem High School lost more than $29,000 last school year, according to United figures. Plymouth Canton High School made almost $6,700, however.

Please turn to Page 4A

Township tax appeal postponed to October

By Arlene Funke
staff writer

The state Tax Tribunal won't hear Canton's tax appeal before mid-October.

Canton recently appealed its tax equalization factor to the tribunal. Hearings have been recessed until Oct. 18, said a spokeswoman for the tribunal.

Appeals from all Wayne County municipalities have been heard, except Canton Township and Dearborn, she added.

Meanwhile, township treasurer Maria Sterlini believes the appeal should be dropped, based on the tribunal's denial of a similar appeal from Plymouth Township. Continuing the appeal "could wind up costing us more money," said Sterlini.

Sterlini's suggestion to withdraw came in a recent letter to other members of the Township Board. The appeal remained in order with the tribunal as of Friday.

"My interpretation — and after talking to our attorney — is we don't have much of a chance," said Sterlini.

Please turn to Page 4A

Man sought in church scam

By Arlene Funke
staff writer

Police are looking for a sweet-talking man who dropped into the Canton Calvary Assembly of God church last week.

The man struck up a rapport with a Deacon Gaylord Thomas, convincing him to co-sign a check for $200 on an account that was closed months ago, police say.

Thomas said he isn't worried because he gave the money as a Christian act, and the Scriptures say he'll get it back. "If I see him again, I'll give him a big hug, but no money."

Police have learned the man gave a phony address in the Plymouth-Canton area and that he is wanted in other areas, including Holland, Mich., for similar incidents.

Although the incident took place in the church (Thomas is the treasurer), church money wasn't involved in the fraud.

HERE'S HOW the case developed, according to a Canton police report:

A man, calling himself Kenneth Byrholdt, showed up at the church Tuesday and started a conversation with Thomas. He described a house he was building in the Plymouth-Canton area. He showed photographs of his family, which supposedly was staying in the Holiday Inn in Livonia.

During an hour-long discussion, the man wrote a check to the church for $500, calling it a "gift of love." He said he was having difficulties cashing checks locally. At first he declined offers of help, but then said he needed to cash a check to pay for incidentals. He said he needed about $150.

"He was so nice, he was so loving," said Thomas. "For one hour he shared o nthe things the Lord had done." Thomas and a church secretary discussed the possibliity of a con. "There was that 10-percent doubt because he almost seemed too good to be true," said Thomas.

Thomas agreed to help, co-signing a blank check drawn on a Seattle bank account. The visitor went to a National Bank of Detroit branch in Plymouth and tried to cash the check for $400.

Please turn to Page 4A

Brevities 7A
Cable listings 2A
Clubs in Action 6B
Opinion 6A
Past & Present 6A
Readers Write 5A
Shopping Cart . . . . . .
SportsSports 1C
Stroller 6A
Suburban Life 5-6B
The View 5B

NEWSLINE 459-2700
SPORTSLINE . . . 591-2317
HOME DELIVERY . 591-0500
CLASSIFIED 591-0900

FANTASTIC!

D. Moss asked if he could give a testimonial reply to his ad he placed in the Observer & Eccentric Newspapers Classified section for his electrical services. "Fantastic! Many calls and good response!"

Remember...

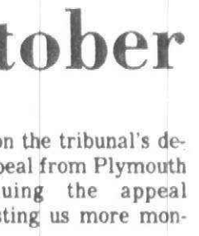

One call does it all!

591-0900

Use your MasterCard or Visa

Former member Davis seeks vacant school seat

By Dennis O'Connor
staff writer

Former school board member Carol Davis, who chose not to run for re-election last month out of frustration, says she's interested in filling the vacant seat created by Bill Decker's resignation.

Roland Thomas, who finished third in the election behind winners Elaine Kirchgatter and Dr. E.J. McClendon, also is considered a strong candidate for the open board seat.

Plymouth-Canton's Board of Education will a appoint Decker's successor at a special meeting at 7:30 tonight at 454 Harvey, Plymouth.

Four of the six board members must agree on a person to fill the seat. Persons will be placed into nomination by the board before voting. The appointed member will fill the seat until June 1983.

See related editorial on page 6A

DAVIS, THE PAST board president, publicly stated last April she would not seek re-election because "there have been frustrations for me, and I'm too idealistic."

However, Davis told said Friday that most of her frustrations stemmed from being board president and consequently having to compromise her personal views.

"There's a difference with being board president and a member of the board," Davis said. "I honestly felt that if I had run and been elected, that I would have been president again and I didn't want that. Now, there's no chance of that."

TRUSTEE FLOSSIE TONDA said she will support Thomas because of the election results. She believes the whole matter is "dirty pool."

Decker's resignation was rumored in late May, two weeks before the election, but he denied it. He then formally resigned July 1, two weeks after the election.

Tonda believes the board was wrong for keeping the rumored Decker resignation silent before the election. She thinks some board members talked Decker into delaying the resignation so Davis could fill the seat.

"I still say, all along, that Carol Davis is wanted it," Tonda said. "I think right is right (about voting for Thomas) and I'm not going to change it no matter what. I have to live with myself."

Davis said Decker came to her in mid-May discussing his resignation, but she thought he later reconsidered his decision.

"I couldn't believe it (Decker resigning on July 1) because I was convinced he was going to stay on the board," Davis said.

BOARD PRESIDENT TOM Yack, who personally contacted Davis with a request to return to the board, said "There's nothing sinister or clandestine about this.

"I think the name of the game is to find the best possible person, and I'm trying to search for the best person," Yack said. "People have elected me three times, and people elected me and put their trust in me to make decisions.

"I was going to her asking for a favor. I don't think serving on the board would be doing Carol Davis any favors, but she's that kind of person who's willing to help the community.

"In my own mind, I think she would have gotten elected hands down," Yack added.

Davis only is interested in returning to the board until next June and will not seek re-election 11 months from now, she said. Davis believes it would be in the best of interest of the community for her to come back and help keep board continuity during upcoming negotiations with seven school labor unions.

neighbors on cable

CHANNEL 8
Omnicom

MONDAY (July 19)
10 a.m. . . . University of Michigan-Dearborn (Sociology of the Auto Industry No. 7)
5:30 p.m. . . . Sociology of the Auto Industry No. 7
6:30 p.m. . . . Hank Luks vs. Crime No. 26 (Police Stress)
7 p.m. . . . SANDY (Sandy Preblich) Subject: Canton senior citizens
7:30 p.m. . . . Plymouth Profiles (Jack Wilcox) Guest: Martin Jabara, musician
8 p.m. . . . Plymouth Community Band

TUESDAY (July 20)
10 a.m. . . . University of Michigan-Dearborn (Sociology of the Auto Industry No. 8)
5:30 p.m. . . . Sociology of the Auto Industry No. 8
6:30 p.m. . . . Hank Luks vs. Crime No. 26 (Police Stress)
7 p.m. . . . SANDY (Sandy Preblich) Subject: Canton senior citizens
7:30 p.m. . . . Plymouth Profiles (Jack Wilcox) Guest: Martin Jabara, musician
8 p.m. . . . Youth View (Religious Access)

WEDNESDAY (July 21)
10 a.m. . . . University of Michigan-Dearborn (Sociology of the Auto Industry No. 9)
more 5:30 p.m. . . . Sociology of the Auto Industry No. 9
6:30 p.m. . . . Hank Luks vs. Crime No. 26 (Police Access)
7 p.m. . . . SANDY (Sandy Preblich) Subject: Canton senior citizens
7:30 p.m. . . . Plymouth Profiles (Jack Wilcox) Guest: Martin? Jabara, musician
8 p.m. . . . Plymouth Community Band

THURSDAY (July 22)
10 a.m. . . . University of Michigan-Dearborn (Sociology of the Auto Industry No. 10)
5:30 p.m. . . . Sociology of the Auto Industry No. 10
6:30 p.m. . . . Hank Luks vs. Crime No. 26 (Police Access)
7 p.m. . . . SANDY (Sandy Preblich) Subject: Canton senior citizens
7:30 p.m. . . . Plymouth Profiles (Jack Wilcox) Guest: Martin Jabara, musician
8 p.m. . . . Youth View (Religious Access)

FRIDAY (July 23)
Request Day — Call Omnicom programming director Shawn Bredin (459-1900) if you want to see a rerun show between 10 a.m. and 4 p.m. today

CHANNEL 13
MONDAY-FRIDAY
9:30 a.m. . . . Jill's Body Shop (Aerobics)
10 a.m. . . . Freece Frame (Kathy Freece)
10:30 a.m. . . . Reruns — The Best of Cable 13 (Lark Samouelian, Larry Janes and Ann Marie Arendsen)
11 a.m. . . . Reruns
Noon . . . Community Business Network
1 p.m. . . . Community Business Network
5 p.m. . . . Community Business Network
6 p.m. . . . Community Business Network
7 p.m. . . . Newsline-13
7:10 p.m. . . . Jill's Body Shop (Aerobics)
7:30 p.m. . . . Freece Frame (Kathy Freece)
8 p.m. . . . Reruns — The Best of Cable 13
8:30 p.m. . . . Reruns

YOU SAVE 2 WAYS

James H. Will
When you Pre-Plan your funeral with
WILL Funeral Homes
1. Your funeral is guaranteed at today's prices. You are protected against inflation.
2. You guard against overspending. You specify the kind of funeral service and costs you wish.
Call us -- your Pre-Need Specialists
937-3670

SALEM-CANTON SUMMER SENIOR SPECIAL
FREE WALLETS
(48 with 3-unit order)
PHONE FOR DETAILS
453-4181
Gaffield STUDIO PHOTOGRAPHY
600 W. Ann Arbor Trail
Downtown Plymouth

We use Kodak paper... for a good look.

Creative Landscape Design begins with a PLAN

FREE LANDSCAPE DESIGN SERVICE for our customers, by professional landscape designers.
453-5500
PLYMOUTH NURSERY and GARDEN CENTER
9900 ANN ARBOR ROAD
7 Miles West of I-275
Open Mon-Sat 9-6
Sun & Holidays 10-6

CHECK YOUR automobile's oil before leaving on a trip. But...make sure the car is on a level surface to get an accurate reading. Buy, sell or rent with an Observer & Eccentric Classified Ad.

RE-ELECT CONGRESSMAN
CARL PURCELL
PRIMARY-AUG. 10
Paid by Purcell-Congress Committee

Plymouth Observer & Canton Observer
FIRST WITH THE SCORES
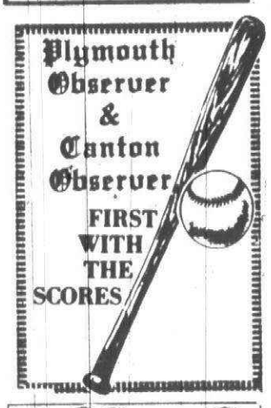

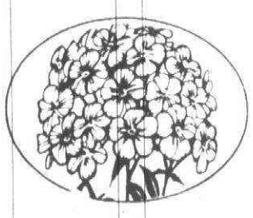

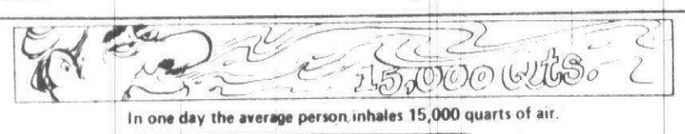
In one day the average person inhales 15,000 quarts of air.

The Copper Coin Plymouth
Try our OMELETTES as you like them...
All Omelettes made per your order and served with Toast and Jelly.
PLAIN OMELETTES ARE MADE WITH 3 COUNTRY FRESH EGGS
ONLY $2.35 For one filling ad 35¢, two fillings add 49¢, three fillings add 59¢, for each additional filling after 3, add 10¢.
FILLING SUGGESTIONS
Cheese, American, Cheddar or Swiss
Crumbled cooked sausage
Crumbled cooked bacon
Chopped ham
Diced cooked chicken
Cooked shrimp or flaked tuna
Sliced sweetened fruit
Chopped sauteed green pepper
Sauteed sliced mushrooms
Corned beef hash
Sauteed zucchini slices
Jelly or Jam
Hash browns
Drained, cooked spinach
1507 Ann Arbor Road
Plymouth (just E. of Sheldon) next to Mobil 453-5340
HOURS: Sun.-Thurs. 6 a.m.-10 p.m. Fri.-Sat. Open 24 Hours

SOFTBALL SPECIAL
Mon. - Tues. - Wed. - Thurs.
COLD BEER
Strohs or Schlitz
$2.50 PER PITCHER
FREE POPCORN EVERY NIGHT!
Specials good thru 8 pm to closing
Little Caesars Family Inn
1492 Sheldon Rd.
(At Ann Arbor Rd.)
453-1000 PLYMOUTH

Family Discount Drugs
HAPPY NATIONAL HAIRCOLOR MONTH
Get 75¢ Cash Refund when you purchase any one of these Clairol haircolorings

Loving Care $1.99
Nice 'n Easy $2.33
Miss Clairol $2.44
Frost & Tip $5.99
Claresse $2.88
OFFICIAL MAIL-IN CERTIFICATE
National Haircolor Month 1982
SAVE 75¢
To receive your 75¢ Cash Refund, mail this certificate with one proof of purchase seal from either Nice 'n Easy®, Loving Care®, Miss Clairol® Shampoo Formula, Claresse® or complete side panel from Frost & Tip® and cash register receipt to:
National Haircolor Month
75¢ Refund Offer
Post Office Box 14160
Baltimore, Maryland 21268
NAME (Print Clearly)
ADDRESS
CITY STATE ZIP CODE (Must be included)
Offer is limited to one refund per name and address. This certificate is void if reproduced. Offer is void where prohibited, taxed or restricted by law. Offer good only in U.S.A. and from APO/FPO box numbers. This offer is not redeemable at your store. Please allow 6-8 weeks for delivery. Offer expires October 31, 1982.
© 1982 Clairol Inc
1400 SHELDON ROAD
CORNER ANN ARBOR ROAD-PLYMOUTH TOWNSHIP
DISCOUNT PRESCRIPTIONS
HOURS: Open Monday-Saturday 9 A.M.-10 P.M. Sunday 11 A.M.-6 P.M. PHONE 453-5807 or 5820
BEER-WINE OR CHAMPAGNE PACKAGE LIQUOR DEALER

Get your pictures back tomorrow or get them FREE!
The Quick-As-A-Fox® Guarantee
Bring your roll of 110, 126, or 35mm color print roll film (full frame, C-41 process only) for developing and printing to a Fox Photo retail store, Monday through Thursday, before the afternoon pick-up. (Check your friendly Fox store for exact time.) Your pictures will be ready after the last delivery the next day, excluding holidays. If not, your order is FREE!
Win a $25,000 diamond in Fox Photo's Dazzling Diamond Days!
Pick up official contest rules, game board, and game card at your nearby Fox Photo retail store.
We process the new Kodak disc film too!
The Quick-as-a-Fox Guarantee does not apply to processing of Kodak Disc Film.
1/2 Off DEVELOPING AND PRINTING
499 A
On any 110, 126 or 35mm color print roll film (full frame, C-41 process only). One roll per coupon, excludes use of other coupons. Valid at any Fox Photo walk-in or drive-up store. Coupon must accompany order.
We use Kodak paper for a good look.
FOX PHOTO OFFER GOOD THRU 7/24/82
These Convenient Plymouth Area Locations To Serve You!
PLYMOUTH
• 882 West Ann Arbor Trail
BIRMINGHAM
• 3636 W. Maple
DEARBORN HEIGHTS
• 25604 Michigan Ave
• 8438 Telegraph Rd
• Colony Park S/C, Warren & Garling
INKSTER
• 30209 Cherry Hill
NORTHVILLE
• 300 North Center
MILFORD
• Prospect Hill S/C
PITTSFIELD TOWNSHIP
• 4651 Washtanaw
REDFORD TOWNSHIP
• Beech-Daily & Grand River
SOUTHFIELD
• Greenfield Plaza
• Greenfield & Nine Mile
VISA MasterCard
FOX PHOTO®
For every moment worth a memory.

Tansy
50% OFF
The Regular Price Of All
SUMMER FASHIONS
There's still time to save on summer fashions at Tansy. Now our entire stock of summer fashions is 50% off our regular retail.
INCLUDING:
• SWIMWEAR
• SUMMER PANTS
• T-TOPS
• DRESSES
• COORDINATES
In Front of Meijer Thrifty Acres* on Ford Rd. at Canton Center Rd.
PRICES GOOD THRU SATURDAY, JULY 24, 1982
VISA®, MASTER CARD®, AND CASH ARE ALWAYS WELCOME

Nursing still struggling for respect



ART EMANUELE/staff photographer

Deborah Hodder of Redford is one of hundreds of area registered nurses who leave their families each day to work in hospitals, agencies and doctors' offices. Hodder, expecting her second child, looks after patients at Redford Community Hospital on the night shift.

Better pay, patient care desired

By Sherry Kahan
staff writer

When registered nurses relax and chat among themselves, they are likely to talk about their wish to become partners with other health professionals in the care of patients.

And because there is a trend in nursing for more education, they also may rap about professional educational standards for registered nurses.

Quite a few remarks would also be tossed in about having too little contact with patients, the nursing shortage, pay, hours, stress and burnout. The frustrations and rewards in nursing would be right up there.

Some of the RNs might make the point that life slowly is becoming better for nurses as they become more assertive, more educated and more appreciated. Jobs requiring more expertise and education are opening up to them, giving them "a career ladder" if they want to climb.

"NURSING HAS improved somewhat, considering our historical background as handmaidens," said Beverly Roberts of Garden City.

A clinical nurse for Henry Ford Hospital, she spoke of the reaction of doctors to nurses. "In some respects some physician consciousness has been raised," she began. "There have been times when our relationship was not the best in the world. I will admit my relationship with physicians in the program I am in now is different from what I experienced as a staff (hospital) nurse. It is much more cooperative."

"We don't vacate a chair for doctors any more," said Gail Langer, assistant professor in pediatric nursing at Madonna College.

"We're getting on a more equal footing with doctors, and getting appreciation and recognition from them," said Evelyn Forster of Livonia, an assistant supervisor in public health at Wayne County General Hospital. "I think it is well deserved."

NURSES ARE becoming more teachers than followers, said Ken Filas, a May graduate of the Madonna College nursing program. During the past five years while he studied for his bachelor of science degree in nursing he worked as a nurse assistant at Oakwood Hospital in Dearborn.

"Nurses are trying to establish themselves as professional equals of doctors," he continued. "Some older doctors still think of nurses as subordinate. The newer ones value more what nurses have to say. They ask for an opinion and are more willing to discuss the patient's problem."

Filas said he has met no problems with acceptance of him as a male nurse. "Everyone I talked to thought it was great," he said, adding that stereotypes are vanishing as more women become doctors.

Rick Fitzsimmons, another male nurse educated at Madonna, recommends the profession to men.

"There are not many men in it, but it is really open to men," he said. "It is a complex and positive profession, and a good one. I like the responsibility I have for the people I care for. It's more than most people realize."

'They (nurses) are most concerned with the way they are treated. They also feel there are not enough qualified people to provide safe care.'

— Betty Peckham, Michigan Nurses Association

Claudia Kropp of Westland likes the work she does in the public health department of Wayne County General Hospital. She teaches classes and makes home and schools visits. Her hours are regular,and she feels few of the strains experienced by many other nurses, strains that are contributing to the nursing shortage.

ALL THE NURSES interviewed agreed that there is a nursing shortage. They indicate it is not a simple case of fewer opting for the profession, although some indicated distress at the closing of nursing schools. They felt it was wrapped around issues of pay, hours, burnout and lack of respect from supervisors and doctors. Add to that the lack of time to do the kind of nursing they entered the profession to do.

"The reason I left staff nursing and started teaching was because I didn't have the kind of people contact I wanted," said Langer. "When you have to prepare medication for 40 people, sometimes you don't have time to talk to the patient who lost her husband recently."

She touched on another sore point in nursing when she added that she has worked many double shifts. Fitzsimmons mentioned he frequently has worked 120 hours in a two-week period.

As a mother of a young boy, Langer knows that working hours can create havoc with baby-sitting schedules. "Hospitals should provide child care to employes," she suggested. "There are a lot of single mothers out there. It would allow greater retention of employees."

"IT'S GETTING so the hours are crazy now," said Debra Hodder of Redford, who has a 9-month-old child and is pregnant. "It used to be you could work part time and raise your children. Now they are asking for from eight to 12 hours a day. That makes it impossible to raise a child. But if you don't agree with it, you don't have a job."

She works for agencies that place nurses in temporary work, so she can bow out when her child is sick or when she needs time off for a new baby. Right now she is assigned to Redford Community Hospital.

She also put her finger on paper work as one reason for disillusionment with nursing. "You don't get to talk to the patients a lot," she explained. "If I'm in charge of a floor, and have a couple of aides, I might spend three hours doing charts and not doing anything for patients."

She estimated that 25 percent of registered nurses leave the profession after five years. Then she added: "If more nurses got respect from the supervisors and doctors, a lot wouldn't leave."

'Stress is being in and out of a room all day in which a patient is dying, and you can't do anything about it.'

— Deborah Hodder registered nurse

"THEY WANT to eat, sleep and live," was the way Betty Peckham, director of nursing practice for the Michigan Nurses Association, explained the reasons nurses turn in their uniforms. "Money is pretty low on their list of complaints," she pointed out. "They are most concerned with the way they are treated. They also feel there are not enough qualified people to provide safe care. Some nurses are requested to work in departments for which they are not qualified. So they don't feel competent."

Kropp thinks seminars on nurse burnout are being held in hospitals because burnout is more common in that setting. "Because of low staffing, they have nurses move between specialties," she said. "If they move an operating room nurse to intensive care she will not have experience with the machinery."

But money is hardly an ignored issue.

Paula Vuchovich, president pro-tem of the Detroit district MNA, estimated the entry level pay range at $13,000-$18,000 a year. Nurses in doctors' offices tend to be the lowest paid. The upper figure could be a bit higher when you add shift differentials.

But many nurses question whether that is enough for life and death responsibilities.

"Salaries are a real problem," said Colleen Conklin of Canton, a psychiatric nurse at Mercywood Hospital in Ann Arbor. "A suit in Colorado indicated that sanitation workers made more than a nurse with an associate or bachelor degree."

Hodder said some nurses are paid at the same level as grocery store cashiers. She added, though, that "pay is getting better."

And then there is stress, a reality for every nurse in varying degrees.

"Stress is being in and out of a room all day in which a patient is dying, and you can't do anything about it," said Hodder.

Stress also is dealing with doctors, "who still treat us like handmaidens," others said.

THE FUTURE of nursing probably will include more education, more specialization, more opportunities, and, as a result, more money.

Lois Kilish of Plymouth has work that shows the growing possibilities for RNs.

Her expertise is used by the Liberty Mutual Insurance Co. in checking the nursing care of injured policy holders, giving information and referrals.

Or take Beverly Roberts. She is in a doctoral program at Wayne State University and looks toward moving into research. Conklin said nursing now offers a career ladder, noting that at the master's degree level, RNs are "capable and eligible to have a private practice," usually in collaboration with physician.

"This is very exciting," she said. "But even more exciting is the change in the attitude of nurses. They used to be passive. Now they have become professionals, and they are proud of it. There area number of settings for advancement such as hospitals, the community, industry, outpatient service and public health."

And, as Debra Hodder said, "You can always find a job."

The future of nursing probably will include more education, more specialization, more opportunities, and, as a result, more money

They learn to heal the sick — and deliver care

By Margaret Miller
staff writer

In 1982, as in the days of Florence Nightengale, nurses are learning to help heal the sick. Today, many also are learning to keep healthy those who are well.

The former are fitting quite neatly into the health care system and society's concept of a nurse.

"Patients need hands-on care," is the way Midge Carleton, nursing education coordinator at Schoolcraft College puts in. "We can expand roles, but we can't get along without the staff nurse."

The latter sometimes find a world not quite ready for them.

"Hospitals still are lumping nurses with their housekeeping costs," said Dr. Norene O'Neil, professor of nursing at Madonna College. "There is a way that doctors charge for their services that is not included in the hospital rate.

"We are skilled in both sick care and health care delivery. Doctors are just beginning to get into health care."

THE TWO two area colleges provide the programs that are the two major routes now offered to the Registered Nurse. Madonna's four-year program leads to a bachelor of science in nursing. Schoolcraft has a 20-month program, and graduates get associate degrees in applied science.

In the metropolitan area, the baccalaureate degree also is granted by the University of Michigan-Dearborn and Wayne State University. Wayne County Community College also has students in the associate degree program.

The diploma nursing training, given through a hospital, seems to be on the way out, although still offered in a few hospitals. One in this area is Ford Hospital.

Schoolcraft's study covers basic preparation in medical, surgical, obstetrical, pediatric and psychological nursing, along with a good doses of clinical practice in hospitals.

Madonna's curriculum stresses basic science and anatomy in the first year, family-centered nursing in the second, nursing in stress situations in the third and community concepts of nursing in the fourth. Its students also get generous servings of clinical practice.

Students coming out of both programs must pass the National Council Licensing Examination before they can be employed. Entry-level pay commanded by the two sets of graduates is usually the same, about $18,000 to $22,000 a year.

The pay variation is mostly a matter of shift differential. A few hospitals pay more to graduates with four years of college, but not many and not much more.

It also has been working out in recent years that training for staff nursing is comparable in the various programs. More clinical practice is being added to the baccalaureate and associate degree programs, and more classroom work is going into the diploma programs.

'We're preparing students to be staff nurses. If they want to go on (in education) they can do it. Most work for a while, and I think that's better, I guess because it's the way I did it. We're meeting the needs of hospitals, and there are possibilities for advancement.'

— Dorothy Sampson Schoolcraft teacher

NEW TERMINOLOGY, however, provides some differentiation. Professional nurse and technical nurse are the descriptions now used, partly in a move toward some standardization.

The American Nurses Association, said O'Neil, "has put out an edict that by 1985 the professional nurse should be prepared at the baccalaureate level and technical nurses at the associate degree level."

She noted, however, that nurses now working would be "grandfathered" and not required to take additional training.

Nurses not in service can keep up their certification by a fee every two years. But when they seek to re-enter the work force most hospitals require that they take a refresher course of the type offered by both Madonna and Schoolcraft.

The refresher program at Schoolcraft is offered for eight weeks each spring, said Dorothy Sampson, associate degree nursing instructor and a member of the college's faculty for 15 years.

Her class numbers 27 this year, and most are RNs seeking to update skills to go back to work.

"But I always have a few who just want to find out what's happening in the field," she said.

THE SCHOOLCRAFT nursing program starts a new class each September and graduates it 20 months later in April.



Midge Carleton coordinates Schoolcraft College's nursing education programs.



Dorothy Sampson is teaching a nursing refresher course at Schoolcraft.



Dr. Norene O'Neil takes pride in Madonna College's four-year nursing program.

"We just graduated 69," said Carleton. "We start each time with 90 — that's the limit — and in January of the first year we try to fill vacancies created by those who drop out for any reason. These would be transfer students, or those held over from previous classes."

Registration is closed for next September because there are more qualified applicants than spaces available. Preference is given Schoolcraft district residents; otherwise it's first-come, first-served among qualified applicants.

"But we take yearly applications," Carleton added. "We have no waiting list."

The basic instruction offered in the 20 months winds up with 24 hours a week in hospital training during the last semester.

"That's the only way to teach nursing," said Sampson, who noted that Schoolcraft has trainees in St. Mary Hospital of Livonia as well as Grace, Botsford, Garden City, Annapolis, Wayne Count General and Mt. Carmel hospitals.

Sampson is committed to the associate degree program as the best all-around method of educating nurses.

"We're preparing students to be staff nurses," she said. "If they want to go on (in education), they can do it. Most work for a while, and I think that's better, I guess because it's the way I did it.

"We're meeting the needs of hospitals, and there are possibilities for advancement."

MADONNA'S O'NEIL talked about the the kind of training the baccalaureate nurse gets in her college's program.

"It's training to use skills in a systematic, organized way," she said. "The student learns to use the same system with each client, assessment first, then planning care, implementing care and evaluating care, and that is done whether the client is a patient in a hospital, a family, a community."

Beginning with the second year, she said, the student has training in an acute-care situation (hospital.)

But the Madonna program also teaches students to function in clinics and in public health situations, and during the senior year each student takes on a project on community health.

That part of nursing really is in the best Nightengale tradition, O'Neil added.

"Remember, she was the one who talked about checking up the environment and cleaning things up during the Crimean War," she said. "Old Flo was into it (community health) a long time ago, but we got sidetracked."

NURSES TRAINED in four-year programs like Madonna's are likely to advance quickly on hospital staffs because "they have the background," said O'Neil.

"About 80 percent of baccalaureate nurses are working in acute care settings," she noted, "and of those a large percentage are in supervisory roles."

She added that about half of the class of 102 Madonna just graduated have been functioning nurses for a long time, and a bachelor degree puts them in a position to advance in their profession.

Some go on to master's programs like the one recently approved for Madonna. It combines additional nursing study with administration. "There is a need for additional management skills in nursing," said O'Neil.

OUT IN the work world, baccalaureate nurses seem to find find more problems in the health-care system than do those with the shorter training.

"We're preparing our students for staff nurse positions, and that's how they are being hired," noted Dorothy Sampson at Schoolcraft.

"I think political awareness, interest in change in the profession, is much more part of the baccalaureate curriculum."

'About 80 percent of baccalaureate nurses are working in acute care settings.'

— Dr. Norene O'Neil

Schools to decide issue

Continued from Page 1A

All five middle schools lost money on their respective lunch programs. Allen, Farrand, Hulsing, Isbister, Smith, Starkweather and Tanger elementary schools lost money last year. Bird, Fiegel, Eriksson, Field and Miller elementaries made money last year.

Gallimore Elementary School had its lunches satellited from Salem.

Cops seek con artist

Continued from Page 1A

The bank refused to cash that check because Thomas did not have $400 in his account. So the man asked Thomas to co-sign a check for $200. That check was cashed and handed over to the visitor, said police.

Thomas filed a fraud complaint the next day with police.

THOMAS BECAME worried the next day and found the family was not registered at the Holiday Inn in Livonia. The address on John Alden in Plymouth Township was phoney.

The Seattle bank account, in the name of a hair-styling salon, has been closed since April, said Canton Police Cpl. Rob Cripe, who is handling the case. No charges had been filed in the case, as of Friday afternoon.

On June 17, police in Holland obtained a warrant for the arrest of Byrholdt on a fraud charge, involving alleged no-account checks. That incident also took place in a church, confirmed an officer for that department.

The Keith Byrholdt name may be phony, said Plymouth Police Lt. Henry Berghoff, who is assisting Canton police in the investigation.

The man is described as 40 years old, six-feet tall and 200 pounds, with a long, angular nose. Anyone with information is asked to call the Canton police at 397-3000, or the Plymouth police at 453-8600.

Stiff rules on mobiles

Continued from Page 1A

Stick-built houses and mobile homes aren't compatible, Bodenmiller said.

The current guidelines don't rule out adding a new mobile home condominium classification later, Nicholson said.

MEANWHILE, MYERS said he is satisfied with Canton's new zoning changes.

"I think mobile homes — according to the (Supreme Court) decision — have a right to go into any new community, as long as they meet the esthetics," Myers said.

According to Myers, many stick-built homeowners who fear mobile homes also have potentially hazardous paneling.

"Manufactured housing is going to be the housing of the future," Myers said. "Yes, there are problems, but it isn't something that can't be resolved. It's a matter of getting rid of old prejudices."

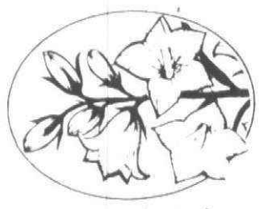

Canton Observer
663-670
Published every Monday and Thursday by Observer & Eccentric Newspapers, 36251 Schoolcraft, Livonia, MI 48150. Address all mail (subscription, change of address. Form 3569) to P.O. Box 2428, Livonia, MI 48151. Telephone 591-0500.

HOME DELIVERY SERVICE
Newsstand ..... per copy, 25¢
Carrier ..... monthly, $1.50
Mail ..... yearly, $30.00

All advertising published in the Canton Observer is subject to the conditions stated in the applicable rate card, copies of which are available from the advertising department, Observer & Eccentric, 36251 Schoolcraft, Livonia, MI 48150. (313) 591-2300. The Observer & Eccentric reserves the right not to accept an advertiser's order. Observer & Eccentric ad-takers have no authority to bind this newspaper, and only publication of an advertisement shall constitute final acceptance of the advertiser's order.

Canton's tax appeal delayed

Continued from Page 1A

Supervisor James Poole has failed to return several calls from the Observer concerning a possible withdrawal of the appeal.

THE APPEAL contends an equalization factor of 1.035 boosts property assessments in the township above the 50-percent level required by state law.

The Wayne County Board of Commissioners set equalization factors for all municipalities in May. By law, the factors are supposed to set local property assessments at 50 percent of the true market value.

If property is assessed at the 50-percent level, the factor would be 1.0.

CANTON'S BOARD of review lowered assessments on 7,000 land parcels in an attempt to give relief to people who were overassessed, according to the tax board.

The tax board members used real estate sales figures and deeds information before giving tax relief. But Wayne County equalization director George McEachran said the board cut too heavily and recommended a higher factor to offset the loss in tax revenues.

The boost takes effect with the December 1982 tax bill. Other communities, including Plymouth Township, also had their equalization factors increased because of lowered assessments.

Canton's township board has had informal discussions about hiring an outside consulting firm to do a reassessment of the township, but no decision has been made.

Poole said a new assessment might strengthen Canton's case. But the cost of an new assessment is $150,000-$200,000.

We hand-form our big, thick hamburgers from fresh, 100% pure beef every day. They're broiled to juicy perfection and put into golden sesame seed buns. Served with lots of steak fries, lettuce, tomato, giant pickle, and your choice of four toppings. Hamburgers are America's most popular hand-held meals. And we've got the best of them at Holly's By Golly. Where popcorn on the table and free movies make eating fun for the whole family.

HAND MADE IN AMERICA

Holly's by golly!

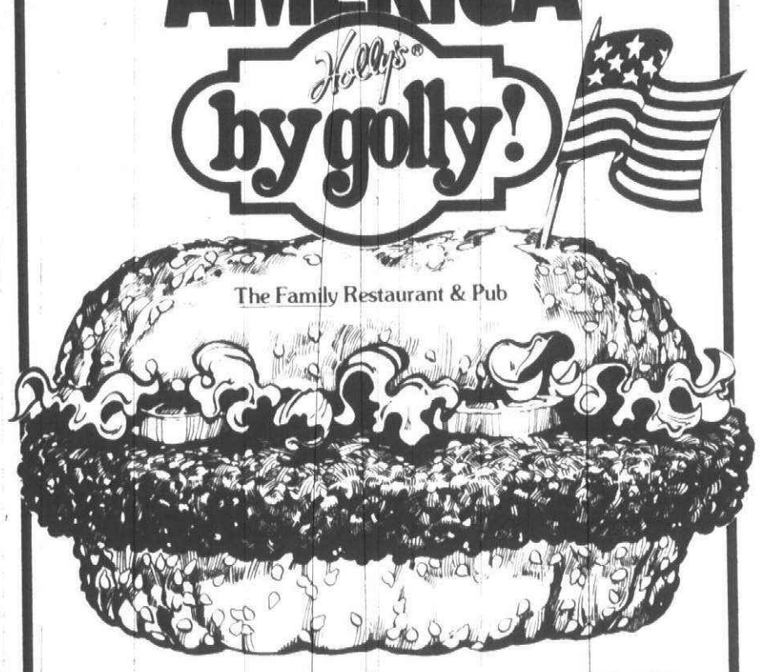

The Family Restaurant & Pub

1020 West Ann Arbor Road, Plymouth. Phone: 459-4190.

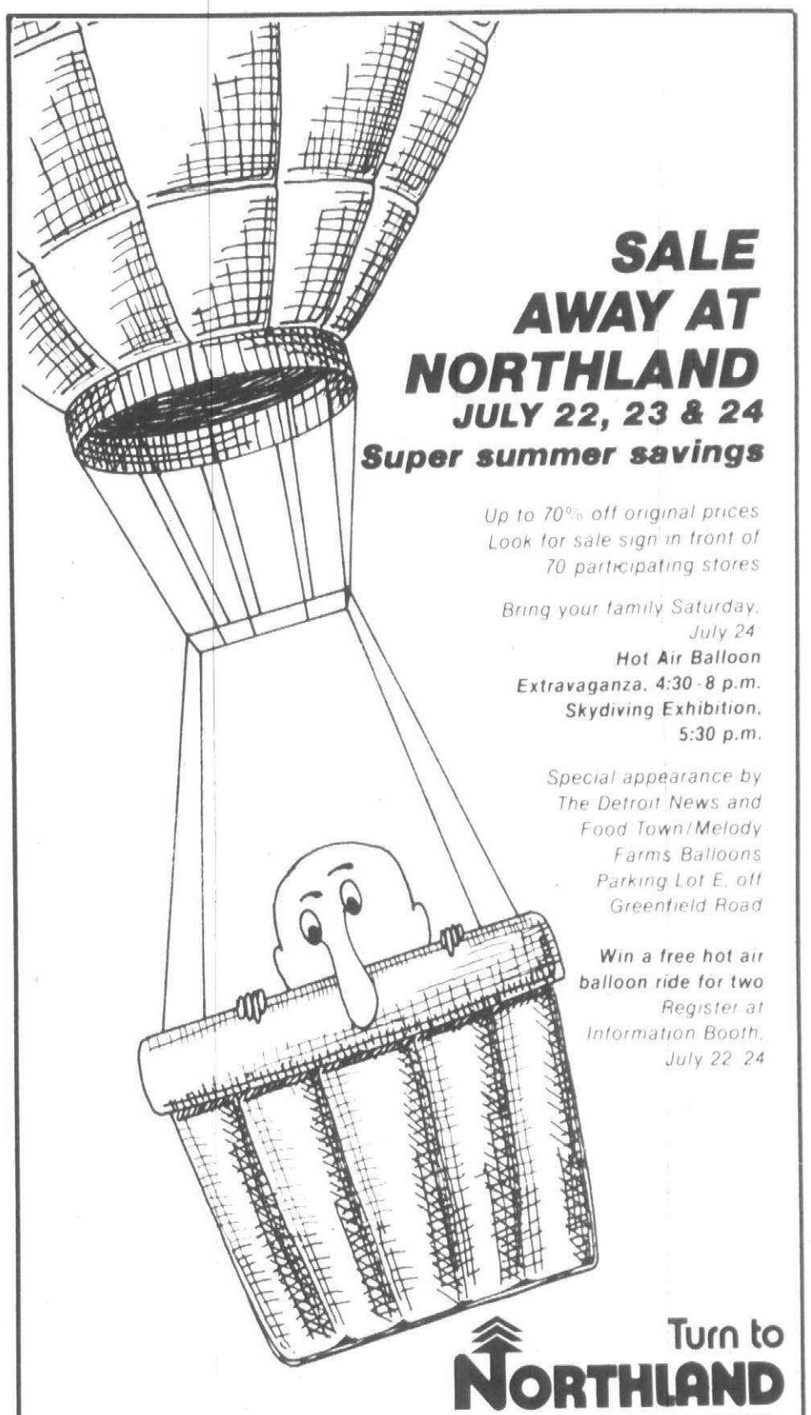

SALE AWAY AT NORTHLAND
JULY 22, 23 & 24
Super summer savings

Up to 70% off original prices
Look for sale sign in front of 70 participating stores

Bring your family Saturday, July 24
Hot Air Balloon Extravaganza, 4:30-8 p.m.
Skydiving Exhibition, 5:30 p.m.

Special appearance by The Detroit News and Food Town/Melody Farms Balloons
Parking Lot E, off Greenfield Road

Win a free hot air balloon ride for two
Register at Information Booth, July 22-24

Turn to NORTHLAND
Greenfield South of Nine Mile Road, Southfield 569-6290
Valet parking available in Lots A and E

WITH THIS COUPON
PIZZA
TWO GREAT PIZZAS, ONE LOW PRICE!
Any Size REGULAR ROUND
Good thru 7-31-82
Little Caesar's Family Inn
1492 Sheldon Rd. (At Ann Arbor Rd.)
453-1000 Plymouth
$ SAVE $ SAVE $ SAVE $ SAVE $ SAVE $ SAVE $ SAVE $ SAVE $ SAVE $ SAVE $



Check our new HOT LINE for all your carpet needs.
New low pricing on all brands.
Ask for Mr. Carsen - 476-8437
RITE CARPET 7 Mile & Middlebelt Livonia Mon.-Fri. 10-9; Sat. 10-6

FREE TUITION
IF YOU QUALIFY
MEDICAL ASSISTANT
MEDICAL LAB. TECHNICIAN
Call now:
Michigan Paraprofessional
Downriver — 721-1777
Southfield — 559-7737

BLUE RIBBON SCREEN PRINTING INC.

LONG or SHORT RUNS
Posters• Displays• Decals
Political• Signs• Bumper
Stickers• Parts Printed
Metal• Glass• Hardboard
Vinyl• Plastic etc.
44311 Grand River• Novi, Michigan 48050
(313) 348-7755

4 DAYS ONLY!
Builders Model Home Furniture
Save 30% to 80%

8 Twin Sets $48.00
5 Twin Mattresses With Posture Bedding $38.00
Sofa, Loveseat, Chair Anton Nylon Velvets you've seen them much higher in other stores With 3 Tables & 2 lamps $333
6 pc. Bedroom with bedding & Frame Full or Queen 3 only Regular $680 Closeout 4 only NOW $267
Lumber Jack Bunk Bed — Rustic heavy duty with Bedding 8 only Ready to sleep $98.00
Hote /Motel Mattress & Box Spring Innerspring TWIN 2 pc. 6 only Set $78
Full Size 312 Coil Mattress, 100 Coil Box Spring $85.65
3 Top of the Line Queen Reg. $489 NOW $147.00
$300 Bunk Bed sets with drawer $155
2 pc. Queen Sets Reg. $29 5 Deluxe Posturematic $90
$1250 Pit — Full sized Seats 8 people plus 2 ottomans $590
Sofa Beds from $117
4 & 8 Drawer Chests. 81 Models 7 Only First Come First Served $25-$30

Bring in this Ad

16706 Telegraph
½ Mile S. of 6 Mile
592-8252
21341 Van Dyke
½ Mile N. of 8 Mile
754-3367
Delivery Available
Open Daily 10-8 Sun. 11-5

Plymouth Observer & Canton Observer
FIRST WITH THE SCORES



Plymouth & Canton Observers
1st WITH THE SCORES
Because we deliver twice!

BISHOP BORGESS HIGH SCHOOL
11685 Appleton
at Plymouth & Telegraph, Redford
CALL NOW FOR REGISTRATION
255-1100

FACULTY: Sisters representing the Dominican, Felician, and St. Joseph communities, Priests, and Laypersons. Total average years experience—15, Borgess average years experience—7.

TUITION: For 1982-1983 - $1425.00

CURRICULUM: The majority of departments offer four years of experience to the student, e.g. Art, Music, Business, in addition to four years of English, Math, Science, Social Studies, Languages. New program for 1982-1983 in Global Education. Expanded program for 1982-1983 in Computer Literacy.

STUDENT ACTIVITIES:

ART CLUB	DEBATE/FORENSICS	FLAG CORPS
CONCERTS	FALL PLAY	SWIM
NEWSPAPER	CLOWN TROUPE	BASEBALL
STAGE CREW	STUDENT COUNCIL	BOWLING
CHEERLEADERS	POM PON GIRLS	FOOTBALL
MAJORETTES	MARCHING BAND	VOLLEYBALL
BASKETBALL	SOFTBALL	WRESTLING
TENNIS	GOLF	+1982 Catholic League Championship Girls Volleyball Team
TRACK	CROSS COUNTRY	+1982 State Championship Competitive Speech
SOCCER	SPRING MUSICAL	
INTRAMURALS FOR ALL!	YEARBOOK	
LITERARY MAGAZINE	VOLUNTEERS	
	BUSINESS CLUB	

TRANSPORTATION:
Students residing in the South Redford school district boundaries have access to the free transportation provided by the school district. DOT bus accessible: Lahser; Plymouth Road; West Chicago.

VIC TANNY
46th Anniversary 2 for 1 Special
FINAL 2 WEEKS!

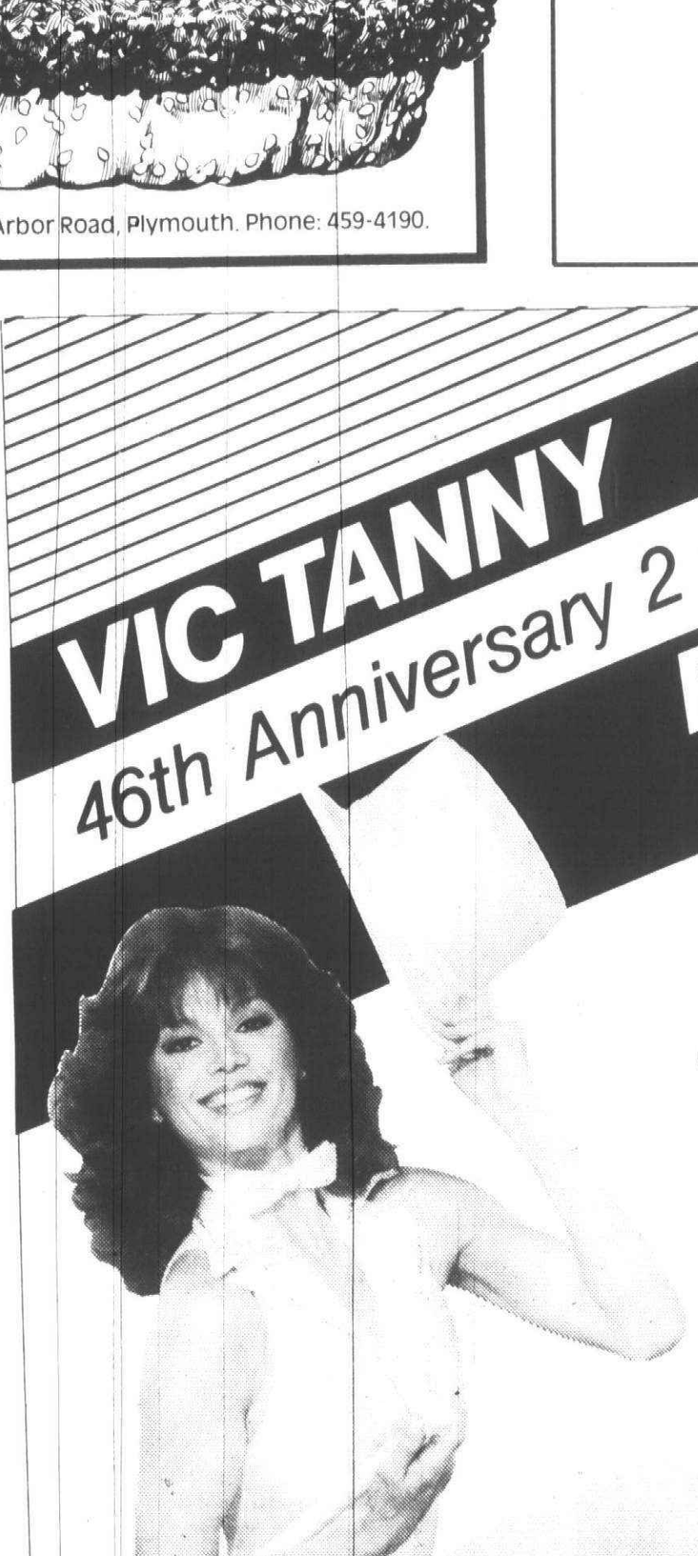

2 people for the price of 1 or 50% off monthly dues

You and a friend can still join Vic Tanny together—and each get a one-year non-renewable membership for the price of one. Or join Vic Tanny by yourself—and save 50% on monthly dues!

Victoria Principal

Men...Women Call Now!
VIC TANNY
40700 Ann Arbor Rd.
459-8890

from our readers

Why does board stay secretive?

To the Editor:

Tom Yack, school board president, chose to castigate the local newspapers at last Monday evening's board meeting for their recent editorials regarding the resignation of Bill Decker.

According to Yack, the newspapers went too far by commenting publicly on what Yack considers a "private and personal decision" made by Decker.

Where is the logic of such a comment? How private and personal can a decision to resign from public office be? Eventually the public has to know and, even more importantly, the public has a right to know about decisions that will affect it — a truth this board, as a whole, has never completely grasped.

Decker's decision to resign was not solely a family matter. After all, he campaigned and actively sought the seat he was elected to. The community chose him at his request.

I suspect Yack's anger stems from his concern that the timing of Decker's resignation calls the integrity of the entire board into question.

The key question is why the decision to resign was kept secret. Dennis O'Connor's July 8 editorial in the Observer stated, "There was no reason to lie."

Perhaps there was and we have yet to ferret it out.

By remaining silent until after the election, the board, by law, assumes the right to fill the vacancy any way it chooses. Legally, it is within its rights. But if any attempt is made to Gerrymander filling the vacancy, then the public ought to know that.

The shenanigans surrounding this recent resignation only opens the board to further suspicion and innuendo. The truly credible thing for the board to do would be to appoint the third highest vote getter in June's election, Roland Thomas.

The fact that Decker supported Roland Thomas to the extent of placing a lawn sign in his front yard does not alter the reality of the number of votes Thomas received.

We could sit around and Monday morning quarterback what the outcome of the recent election might have been had people known there were three vacancies, but the truth is, we'll never know.

To appoint Thomas would be fair and credible. To appoint anyone else will open the board to further speculation about its motives. Legally, it can do as it chooses. If the decision is a difficult one, board members have only themselves to thank.

Marilyn Rickard
Canton

Thomas should fill board seat

To the editor:

There is no question in my mind that Roland Thomas should be given the school board seat recently vacated by Bill Decker. We are only one month from an election. There were two winners and a clearcut undisputed top runner-up, Thomas.

There also is no question in my mind that if a third seat had been placed on the ballot that Thomas would have won it. He was a first choice of more than 1,000 voters — only 180 votes short of victory. The rest of the field, including myself, lagged far behind — 600 or more votes needed to win. That enormous gap would have changed significantly if the people had been given the opportunity to voted on three seats instead of two.

State law does allow school boards, *carte blanche*, to choose board replacements by whatever process a board desires. However, it seems rather obvious that the law was written to cover all sorts of exigencies not present here.

The board is not appointing mid-year or immediately prior to an election. We do not have a runner-up with a neglible number of votes.

The law allows the board to choose another citizen other than Thomas, but I cannot conceive how the board could logically defend such a choice.

Obviously, all persons who were willing to serve on the board should have placed their names on the ballot in June. Thomas cannot be described easily as a "loser." He was the only "almost winner."

At last Monday's board meeting, members Glenn Schroeder, Sylvia Stetz and Flossie Tonda voted to offer Thomas the vacant seat. Elaine Kirchgatter, E.J. McClendon and Tom Yack dissented.

Citizens, we should be asking the dissentors what credentials are more credible that the obvious voter support Thomas has. Should we also be asking Kirchcater and McClendon how they, and their supporters, would wish the board to proceed if the situation had been reversed, as it easily could have been, and either of them had been third (in last month's election)?

Obviously, the "Decker" seat will not automatically go to Thomas, as I had believed until the vote at last Monday's board meeting. There are 1,000 people in this community who took the time to go to the polls and vote for Thomas. I would suggest that each and every one of you come to the board meeting at 7:30 p.m. tonight, at 454 Harvey, Plymouth, to again express visibly your support for your candiate. Your presence may make a difference.

Lynn S. Hoehn
Plymouth

Board's chance to show it cares

To the editor:

The Plymouth-Canton Board of Education often has been accused of being unresponsive to the voices of the public.

A perfect opportunity recently has developed for the board to demonstrate to the community that it does care, that it does listen to the voters of the district.

The last school board election revealed the choices of the community. Three candidates made a strong showing; however, only two vacancies were to be filled. Now, about six weeks after the election, a third seat has become vacant.

It would seem only logical that the board would appoint Roland Thomas, the third candidate, to fill this vacancy. In fact, it would be difficult to comprehend how the board could in good conscience appoint anyone else. If another person is interested in a board position, why wasn't his or her name on the ballot in June?

The candidates have spoken and the voters have spoken. Will the board listen?

Barb and Andy Zarow
Plymouth

Chamber starts campaign

July is New Member Month for the Plymouth Community Chamber of Commerce.

The Chamber, which is designed to promote economic growth ih the community, is seeking some 100 new members during its membership drive.

Drive Chairman Michael Pollard hopes to recruit people from the business community and individuals concerned about the area's businesses.

People wanting more information can call 453-1540.

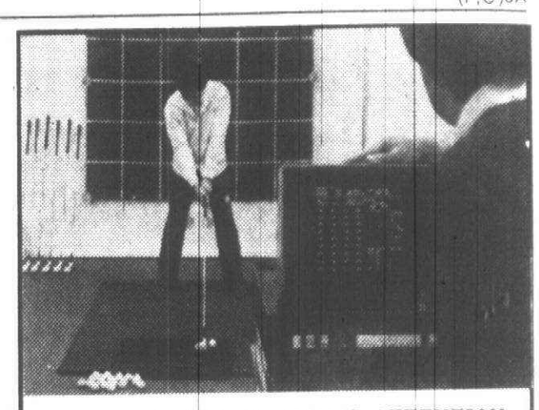

CUSTOM CARE & PERSONAL ATTENTION
From Start to Finish!
Bob Moss invites you to stop in, bring your questions, and help yourself to complimentary tees and golf rules book.
HOT JULY SPECIAL
10% - 50% EVERYTHING
Clubs, Bags, Fittings, etc.
GOLF CENTER
750 FOREST AVE., BIRMINGHAM (313) 642-5807
1 Blk. S. of Maple ½ Blk. E. of Hunter
MICHIGAN'S CLUB FITTING PROFESSIONAL

ENERGY. We can't afford to waste it.

Save a life. Learn CPR.
American Red Cross
Together, we can change things.
A Public Service of This Newspaper & The Advertising Council

Westland GARDEN CENTER AND NURSERY
Mid-Summer Clearance
25% Off
All Nursery Stock
32593 Cherry Hill - Westland
(Between Merriman & Venoy)
Mon.-Fri. 9-6
Sat. & Sun. 9-5
721-6610

Do High Heating Costs... Get you Down??
Solid fuel will put you back on level ground
ENERGY STORE
16709 Middlebelt
(between 5 Mile & 6 Mile)
Livonia • 427-3300
"Wood Heating Specialists"

DEEP STEAM Shampoo-Steam & Rinse
Carpet Cleaning
Living Room $26.95
All Additional Rooms $9.95 ea.
One Hall Free
Free Scotchgard - One Room
Includes: Pre-Spotting • Color Brighteners • Deodorizer • Furniture Pads • Hand Scrubbed Corners
Shampoo and Steam
Expert Furniture Cleaning & Scotchgard
Gem Carpet 532-8080
& Furniture Cleaners • Redford
Family Owned

SNOW Skiers
STARTS NEXT MONDAY JULY 26TH 10 AM SHARP. THE GIGANTIC SUMMER IN-STORE WAREHOUSE STYLE SKI AND SKIWEAR SALE AT ALL BAVARIAN VILLAGE SKI SHOPS. SUMMER DOORBUSTER PRICES. ALL SHOPS CLOSED THIS WEEK TO PREPARE FOR THE SALE. SEE OUR FULL PAGE AD IN NEXT SUNDAY's NEWS AND FREE PRESS FOR SALE PRICES.
HERE'S JUST ONE EXAMPLE
3 DAYS ONLY
ALL SKI WEAR
50% OFF
ALL 1981-82 JACKETS-BIBS-SWEATERS-PANTS-SUITS-VESTS FOR MEN, WOMEN AND KIDS. ALL 50% OFF MONDAY-TUES.-WED. ONLY.
OUR LARGEST SKIWEAR SALE EVER!
Bavarian Village SKI SHOPS

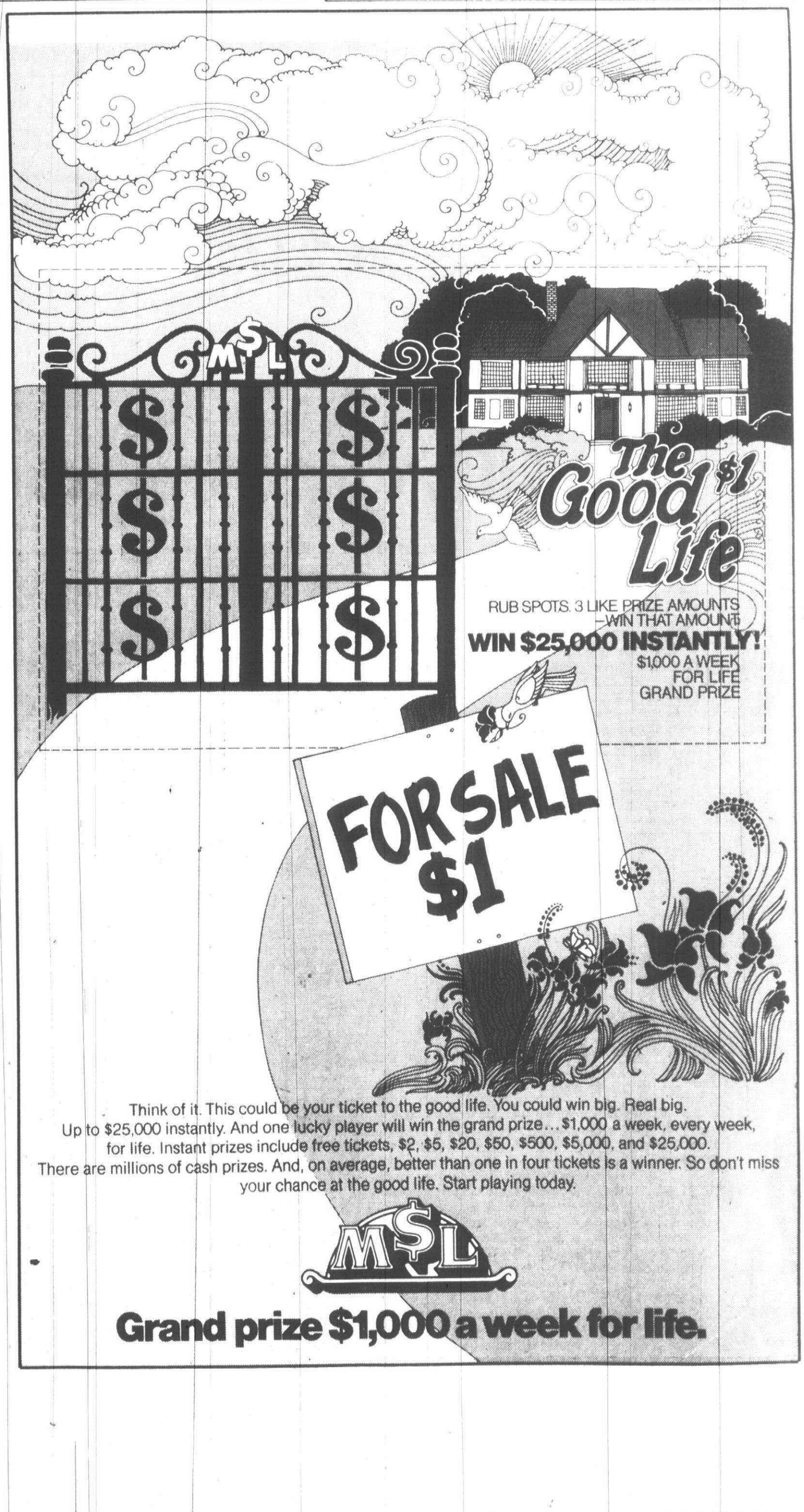

DENTAL REFERRAL SERVICE
- May we help you find a dentist?
- There is no charge for our referral.
- Anywhere in the Tri-county area.

PHONE
559-7900
Milford Area 684-6844

Advertisement
Views on Dental Health
Philip Meizels D.D.S., P.C.

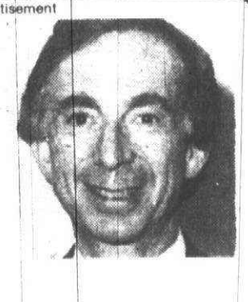

PROTECTING PRIMARY TEETH

By the time your child is five or six, all of his primary teeth will have formed. Then the process begins of acquiring the permanent teeth that can last a lifetime with good dental care.

As the primary teeth gradually loosen and fall out, they are soon replaced with permanent teeth. But what about a primary tooth that is lost well ahead of its time, long before the permanent tooth is ready to replace it? This can be caused by accident or disease or decay.

If that space remains vacant for a long time, the teeth on either side of it will try to fill the space. This will throw them out of line and may cause the permanent teeth to come in crooked.

To protect your child's permanent teeth, any primary tooth lost ahead of time should be replaced by a space maintainer until the permanent tooth is ready to erupt. If this should happen to your child, see your dentist for treatment.

a public service to promote better dental health from the office of:

Philip Meizels, D.D.S., P.C.
7720 Middlebelt, Westland, 422-5560
9840 Haggerty Rd., Belleville, 697-4400

Get rid of white grubs.
Spectracide® 6000 Lawn and Garden Insect Control
- Kills white grubs and many other lawn and garden pests.
- Easy to apply with any lawn spreader.



12½ lbs. $15.99
Spectrum
SAXTONS GARDEN center inc.
587 W. ANN ARBOR TRAIL
PLYMOUTH • 453-6250
MON.-THURS. 9-6
FRI. 9-8
SAT. 9-5

Canton Observer

461 S. Main
Plymouth, MI 48170
(313) 459-2700

Dennis O'Connor editor
Nick Sharkey managing editor

John Reddy general manager
Fred Wright circulation director

a division of
Suburban Communications Corp.

Philip Power chairman of the board
Richard Aginian president

Davis' potential return sparks questions

SCHOOL BOARD PRESIDENT Tom Yack asked Carol Davis last week if she wanted to return to the board for one more year.

She accepted — a move which doesn't make sense.

Davis, a popular school official, says she will serve out the term until June 1983, if appointed, to fill a vacancy created by Bill Decker's controversial resignation.

Davis was up for re-election last month, but declined to run for another four-year term. She didn't seek re-election because of personal frustrations with the present board and some school administrators.

"You have to have at least three other people to agree with you (on the board) to make changes, and it's very difficult to get those three people because everyone has a different view of education," Davis said in the April 5, 1982 edition of the Observer. "I'm the great compromiser here, and my great ideal is still out there to be met."

Davis said Friday those same frustrations probably will not go away. But she also said she wouldn't mind coming back on the board for 11 months.

DAVIS ADMITS her most recent decision comes with mixed emotions. She wants to spend more time with her family, but she also wants to properly serve the community.

Davis believes many of her frustrations will be easier to handle as trustee — and not president — on the board. She despised the idea of being president. She hated the thought of being the "great compromiser" for another year.

Now, she likes the idea of being a trustee. She likes the thought of sitting back, expressing a point of view, and not worrying about compromising her principles.

She believes it's important to help keep continuity on the board because of future — and possibly difficult — negotiations with seven different school labor unions. She also wants to continue implementing the schools' Instructional Skills program for teachers and principals.

But those mixed emotions continue to haunt her.

"I really have mixed emotions," Davis said Friday, "because I've enjoyed being retired, and I haven't had to think about Monday nights."

WE ALSO HAVE mixed emotions about Davis' potential return to the board.

We respect both Davis and Yack. We believe they perhaps are the most progressive, free-thinking and caring individuals on any board.

But we have problems with Yack asking Davis to return to a position when she declined to seek that seat through the election process.

We also don't believe Davis should have accepted Yack's invitation.

If the board appoints Davis at tonight's special meeting (at 7:30 at 454 Harvey, Plymouth), then it looks like Davis avoided the democratic process of an election, but still gained a seat on the board — a seat she publicly admitted three months ago caused her frustration.

In principle, that is wrong.

WHAT MAKE THIS scenario even harder to accept are the circumstances surrounding Davis' reappearance and Decker's resignation.

It's clear Decker wanted to resign in mid-May, and talked to Davis about it then. Decker denied his pending resignation in late May, two weeks before the June 14 election, even though rumors proved otherwise.

Decker then resigned on July 1, two weeks after the election. But Davis, upon her return, says she thought Decker reconsidered his decision in early June and was going to stay on the board.

If Davis, indeed, gets the necessary four votes to regain her board position for another 11 months, without being elected, then fellow board members had better be ready to justify this decision.

Some questions need to be answered and made clear to the public.

Was Decker's resignation and Davis' appointment connected, in any way? Why were board members told to keep Decker's rumored resignation quiet in the first place, before the election?

What is so tender about the board's stand on negotiations that it is necessary for Davis to come back?

And what makes board members believe Davis won't be frustrated anymore?

Taxpayers are the losers

Tax appeal shows need for overhaul of system



Gary M. Cates

The recent Michigan Tax Tribunal decision to dismiss Plymouth Township's property tax appeal comes as no surprise.

The tribunal's unwavering support of the Wayne County Bureau of Taxation is stifling. The inherent problems with the state's tax system are unnerving.

For six years County Equalization Director George McEachran has been upheld in every decision — a record McEachran boasts of while others shake their heads in disbelief.

It's no wonder the county can be confident about tribunal decisions when you consider two of the three judges hearing the township appeal have county government backgrounds.

Presiding Judge William Koney is the former tax attorney for the Wayne County Board of Commissioners. He presided over a case being argued by his successor.

Judge Eugene Lloyd is the former equalization director for Kent County. A few years ago Lloyd was sitting on the receiving end of tribunal hearings.

The third judge, Charles McDonald, is a retired accountant.

Granted the judges are suppose to be impartial — just like jurors in a criminal case. Yet, a person can be dismissed from a jury if his or her background is deemed to be prejudicial.

County tax attorney Robert Schuch couldn't have handpicked a more favorable panel of judges. But even putting the judges' backgrounds aside, there's another problem.

The tribunal and McEachran are accountable to the same group, the Michigan State Tax Commission — which makes the tribunal a branch of the tax administration, not a fact-finding judicial body.

This leaves the local board of review as the only fact-finding judicial body in the system. However, the equalization director can nullify board of review decisions by applying higher or lower equalization factors.

The board can make adjustments within bounds (before the equalization director will over rule). Those bounds are 2 percent of the actual market value as set by the county, McEachran says.

The board of review, due to the improper balance of power, is an exercise in futility. A fact-finding judicial body must have power to enforce its findings.

A judicial body which is subject to the arbitrary override of an administrative branch is nothing more than a token designed to pacify disgruntled taxpayers.

But what of the disgruntled taxpayers who didn't know they were going to be disgruntled — namely those whose assessments were 50 percent of market value during the board of review sessions?

Those taxpayers had no reason to approach the board of review. But, after the county factors their community, their assessment go in excess of 50 percent (state law requires assessments to be at 50 percent). What are they to do?

They can't go to the State Tax Commission and appeal because they first had to go to the board of review. They can't go to the board of review because the board has finished its work.

Michigan Supreme Court Justice Thomas Brennan addressed this problem in a concurring opinion on the 1971 case of the Ypsilanti Township Supervisor vs. the State Tax Commission.

"Since the taxpayer must seek review on or before the second Monday in March, which review is a condition precedent to appeal to the State Tax Commission, and since the equalization process at the county level does not begin until April, how is the taxpayer to know in March that the April equalization will produce a 'weighted average' less than his own level of assessment?" is question posed by Brennan.

Brennan proposes his own answer.

"We shall continue to have these thorny problems until the Legislature declares a mandatory statewide level of assessment."

A complete overhaul of the Michigan tax system is a must. The property tax upheaval of 1982 is a testimonial to that fact.

We cannot continue to have a system which mandates individual assessments to be at 50 percent of market value while the state equalization is done by class and not on an individual basis.

Either equalization must be done on an individual basis or assessments should be required to be at 50 percent by class without regard to individual parcels.

The problem must be addressed. If the Legislature doesn't address it, the taxpayers must make the courts do so.

Location of college was a major issue in 1962

past & present

Sam Hudson

(Part XI)

Ken Lindner, vice president of business affairs at Schoolcraft College, recalls the working conditions of the college staff when it was quartered in the old Newburgh School in Livonia.

"We were on the second floor, which hadn't been used for years. Some of the windows were broken, which explains why there were colonies of wasps in two of the rooms.

"We used two by sixes and hollow-core doors to form partitions for offices. None of the offices had doors. We got surplus chairs and desks from Jackson prison."

"The humidity was so high in the summer that papers stuck together. So we scrounged an air conditioning unit. I remember that we had to punch a hole in the building to install it."

ONE OF THE FIRST problems that the new board of trustees had to solve was where the college was to be located.

Lois Waterman remembers that Plymouth Colony Farms (Dr. Ralph Pino's property) about three miles west of Plymouth on Ann Arbor Road was the first choice of many of the early planners.

"It had beautiful, rolling terrain and would have been an ideal place for the college," she said, somewhat wistfully. "But the price was beyond what we had to spend."

As early as January 1961, the site selection group of the Citizens' Survey Committee had recommended seven possible sites for the college, four in Livonia and three in the Plymouth-Canton area. Now it was up to the board to select one of those sites, or come up with another.

The placement of the college soon became a political affair, with Livonia and Plymouth jockeying to have the institution built within their respective boundaries.

ON JUNE 27, 1962, in his column "Chips From the Rock," published in his Plymouth Mail, Sterling Eaton advocated the location of the college on a site at the northwest corner of Warren and Lilly roads in Canton. It was said to be the plot closest to the geographic center of the district.

By July 1962 the board, seeking to avoid pressure from both communities, considered a site that would be in neither Livonia or Plymouth but in Northville Township. The Livonian, on July 11, quoted Dr. Eric Bradner as saying that "Political pressure has been so strong that the board may have to abandon all sites in the Plymouth district and perhaps in Livonia."

But Northville was outside the college district at the time. Its voters had turned down an offer to join the college in 1961. In an attempt to solve that problem, Harold Fischer and Bradner asked if Plymouth would annex the proposed site, at the northeast corner of Bradner and Elk road just west of Dun Rovin golf course.

THE PLYMOUTH school board was against the annexation, even if the Northville school board acquiessed, unless it was assured by Fischer and Bradner that it would agree to the move if the college actually bought the site.

At this time, the Livonia city fathers, and in particular Mayor Harvey W. Moelke, doubled their efforts to see that the college be located in that community. In a column called "The Mayor's Corner," which appeared in the Livonian on July 18, Moelke wrote:

"My office is very much interested in seeing that the Northwest Community College is located in Livonia. I have spent most of the day working with David McCullough, our city planner, and William Strasser, our city engineer, talking to owners of large parcels in Livonia that would be suitable for a possible college location."

MOELKE WENT on to say that the college needed 100 acres and could spend $2,500 an acre. He said he knew that land had been selling in Livonia at that price, "yet, in a good many instances, the college is running into terrifically high asking prices per acre."

The mayor, who was an experienced real estate man, went on to do a little arm-twisting. "I mentioned to several developers," he worte, "That their low assessments, if at all accurate, did not reflect the high prices they were asking the community college to pay for their acreage, and that perhaps a review of their assessments was in order."

In August Mayor Molke appeared at a college board meeting to tell the trustees that the city of Livonia would agree to pay for sewer and water construction, estimated at $115,000, to any of three sites in Livonia. One was at Newburgh and Six Mile, another at Haggerty and Six Mile and a third at Haggerty and Seven Mile.

WHILE THE board was thinking about this offer, it was announced that petitions asking for Northville's admission to the college district were being submitted by residents of that community.

It also was reported that the Northville Township Board had called a special meeting to reply to a request from the college trustees concerning the possible extension of sewer and water facilities to the proposed Northville location. The answer given was that water would be available from Plymouth Township, but, unfortunately, that the sewer problem would not be as easy to solve.

The Schoolcraft trustees, themselves, were divided in their opinions on where the college should be placed. As an example, one of the board members, Ward McCain of Livonia, fought hard to have the college located on Farmington Road.

(To be continued)

The closing of downtown Hudson's is a sad benchmark



the stroller

W.W. Edgar

A big lump formed in The Stroller's throat the other morning when he opened his paper and learned that the J. L. Hudson Company was closing its downtown store.

The news wasn't surprising. It had been known for a long time that the store was in deep financial trouble. But like a member of the family who has been ailing for a long time before passing on, the departure, when it comes, is still shocking.

In fact, it was an old friend passing. For long before The Stroller came to Detroit, six decades ago he was a friend of the big retail store.

This friendship was built long before he laid his eyes on the big brick structure on Woodward Avenue.

It began back in 1924 when word got around our little town that Mazie Edgar's boy, was going to Detroit to follow his newspaper career.

ON THAT evening, Mrs. Sandbrook, a neighbor who had just returned from a trip to Detroit, stopped in for a visit.

"You'll like Detroit," she said. "It is a fine place. But there are some things you shouldn't miss.

"Make sure you see the big stove on Jerfferson Avenue as you enter the bridge to go to Belle Isle. And don't forget to see the famed log cabin at Seven Mile and Woodward Avenue." Then she waited a moment and went on. "And you just have to see the J. L. Hudson store in the downtown area."

The Stroller listened eagerly. Then on his arrival in Detroit, by mere luck, he passed the J. L. Hudson store on his way to reporting for his new job at the Free Press.

He was mystified by the size of the building. In a few days he had seen the big stove and the log cabin. The stove and the cabin are gone now, and the Hudson Company is on the way out.

THE REAL friendship with Hudson's came in a rather unusual way. At the time having a charge account at Hudson's was social status symbol. They didn't call them credit cards in those days. They were charge accounts and anyone possessing a Hudson charge account was looked upon as someone in the upper strata.

Then one evening Sam Levinson, the manager of the T. B. Rayl store, asked The Stroller if he had a charge account at Hudson's. When he said: "No," Levinson countered, "You better get one — it will help you get acclimated out here."

The Stroller smiled. He felt he was a stranger and had no chance to join the elite charge account customers.

The next day while in Rayl's store, Levinson suggested that The Stroller select some small item and he would charge it. "Then when you pay your bill at the end of the month your credit will be established here. If you apply at Hudson's, they will ask if you have an account anywhere. When they learn you are accepted at Rayl's, they will give you an account for we all belong in the same association."

AND THAT'S what happened. While other folks waited months and years for a Hudson's card, The Stroller got one the first month he was in Detroit. And it helped immeasurably to get him started and known among the people in Detorit.

Because of that start, The Stroller went on higher things. In fact he became sports editor of the Free Press and mostly because of the contacts he had made with his Hudson charge account.

So it was no wonder he had a lump in his throat when he read that the store was leaving the downtown area.

It was the end of an era. More that that it was the parting of a friend who gave him his start with a coveted charge account 60 years ago.

brevities

Announcements for Brevities should be submitted by noon Monday for publication in the Thursday paper and by noon Thursday for publication in the Monday paper. Bring in or mail to the Observer at 461 S. Main, Plymouth 48170. Forms are available upon request.

● ISBISTER FUN FAIR

July 22 — Isbister Elementary School's Parent-Teacher Group is sponsoring a fun fair from 5-9 p.m. at the school. Dinner is offered, including pizza, hot dogs and barbecured beef. Raffles, games, bake sales and a dunk tank also will be featured. The public is invited to attend. Isbister is at 9300 Canton Center.

● LEARNING WORKSHOP

July 22 — Are you interested in returning to college? Schoolcraft Community College is offering a one-hour workshop at 7:30 p.m. at the campus' physical education building. Admission is free. The program includes information about college programs, study skills, test taking, child care and other questions about continuing your education. For more information on the workshop, call the college at 591-6400.

● DYSTROPHY CARNIVAL

July 22 — A carnival to benefit the Muscular Dystrophy Association take place at Children's World nursery, 7437 Sheldon, Canton.

Events begin at 5 p.m. and will include prizes, games, raffle, clown and a dunk tank.

● BLOOD DRIVE

July 23 — Blood can be donated between 2-8 p.m., at Oakwood Hospital, 7300 Canton Center Road, Canton. For an appointment, call Joan Petroske at 459-7030.

● CANDIDATE NIGHT

July 29 — A meet the candidate's night, sponsored by the Plymouth Jaycees, takes place at 8 p.m. in the Plymouth Cultural Center, 525 Farmer, Plymouth. Candidates for the 36th district state representatives seat will be invited. Questions will be taken from the audience.

● SWIMMING

Aug. 2-13 — The Plymouth Community Family YMCA conducts swimming classes for children with adults from Monday-Thursday during the remainder of the summer. Classes are available for tots from 1½-3-years-old; preschoolers from 3-5 years old; beginner and advanced beginning classes from 5½ years old and older. Tot and preschool classes are $16 for members, $18 for non-members. Beginning and advanced beginning classes are $18 for members and $22 for non-members. To enroll, call the Y at 453-2904.

● MEET THE CANDIDATES

Aug. 3 — The Open Door Christian Church of Northville will sponsor a candidates' night at 8 p.m. at the church, 145 N. Center, Northville. The panel will include both Democratic and Republican candidates for the 36th District state House of Representatives seat, which includes Plymouth, Canton and Northville. Judge Dunbar Davis will be the moderator. The forum will include opening statements and a question-answer period from the audience.

● COUNTRY FESTIVAL PARADE

Aug. 7 — A parade during Canton Township's annual Country Festival will march down Ford Road, starting at 11 a.m. Applications from participants must be received by July 15.

Application blanks are available at the following locations in Canton: Wayne Bank, branches oat 41652 Ford and 44520 Michigan Ave.; Schwartz Greenhouse, 8201 Lilley; Canton Chamber of Commerce, 5773 Canton Center Road; Canton Township Hall, and public library, 1150 S. Canton Center Road.

For further information, call 981-2088.

● FLEA MARKET SPACE

Tables and space for antiques, crafts and garage-sale items now is available for a flea market on Aug. 7, sponsored by the United Methodist Church, 36500 Ann Arbor Trail, Livonia. For more information, call Judy Mayo at 455-8102.

● SUMMER CAMPS

Camps sponsored by the Plymouth Community Family YMCA will continue through Aug. 20.

There will be seven one-week sessions. Hours of activity are 8 a.m. to 3 p.m.. The sessions will include a variety of activities for youth.

Participants must register for each session. Fee is $3. Weekly fee is $30 for members and $33 for non-members.

For information, call the Y office at 453-2904.

● GROUP TRIPS

The city of Plymouth Department of Parks and Recreation is sponsoring the following adult trips:

● Aug. 5 — A trip is planned to the Tibbits Theater in Coldwater for $31, including dinner and a ticket to the show "Man of LaMancha."

Searching for cow chip queen

Somewhere in Canton is a woman eager to be queen for a day.

A hasty search is on for a Canton Cow Chip Queen. Top of the heap, so to speak.

The lucky lady will ride in a manure spreader during the 1982 Canton Country Festival Parade Aug. 7.

It seems Capt. Art Winkel of the Canton Fire Department has been so gathering cow chips for the great festival fling-off that he forget to advertise for a Cow Chip Queen.

Applications must be submitted by July 23, said Winkel, who is on the festival committee.

Radio features play & music

Broadcast of musical albums and airing of the play "Who'll Save the Plowboy?" will be featured this month on WSDP (88.1 FM), the student-operated radio station at the Plymouth Centennial Educational Park.

Every Friday at 3 p.m. WSDP plays in full ablums, such as "Picture This" by Huey Lewis and the News featuring the song "Do You Belive in Love?" to be aired on July 23.

On July 30, the last Friday that the student radio station will be broadcasting during the summer months, the album "Dare" by Human League (including the hit song "Don't You Want Me?") will be presented.

THE NATIONAL Radio Theatre (NRT) and WSDP will present the radio adaptation of "Who'll Save the Plowboy?" from 4-5 p.m. Monday, July 26.

The first play by Pulitizer Prize winning author Frank Gilroy, it is about the reunion of two Army buddies. One of the friends, Larry, unknowingly received a mortal wound while saving the Plowboy's life in Vietnam.

SUMMER SALE
NOW IN PROGRESS

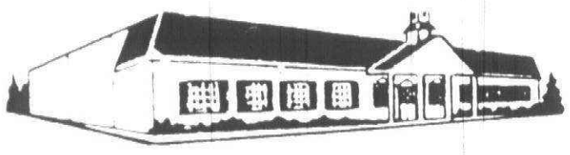

Since 1937

A Beautiful Store with Beautiful Furniture

America's most distinguished traditional furniture

Colonial House

20292 Middlebelt Rd. (South of Eight Mile)
Livonia

Open Mon., Thurs. & Fri. 'Til 9 P.M. 474-6900

PUBLIC NOTICE

CHANGE OF MEETING DATE
CHARTER TOWNSHIP OF PLYMOUTH

Please notice that because of the shift of date in the AUGUST PRIMARY ELECTION the regular meetings of the Charter Township of Plymouth Board of Trustees will be held on Tuesday, August 3, 1982 at 7:30 P.M. at the Township Hall at 42350 Ann Arbor Road, Plymouth, Michigan.

ESTHER HULSING, Clerk

Publish July 19 and 22, 1982

CHARTER TOWNSHIP OF PLYMOUTH

PUBLIC HEARING NOTICE

A Public Hearing will be held on Tuesday, August 3, 1982 at the regular meeting of the Plymouth Township Board to consider the request of the Ford Motor Company for the establishment of an Industrial Development District pursuant to Act 198 of the Public Acts of 1974.

At that time any resident of Plymouth Township shall have the right to appear and be heard.

Following the public hearing the Township Board will consider approval by resolution of the request.

The Township Board meets at 7:30 P.M. in the Township Hall, 42350 Ann Arbor Road in Plymouth, Michigan

ESTHER HULSING, Clerk

Publish July 19 and 22, 1982

CHARTER TOWNSHIP OF PLYMOUTH
NOTICE OF ADOPTION OF ORDINANCE

NOTICE IS HEREBY GIVEN that Ordinance No. 82, known as the TOWNSHIP EMERGENCY PREPAREDNESS ORDINANCE of the Charter Township of Plymouth was adopted by the Board of Trustees at their regular meeting held on July 13, 1982 and is:

AN ORDINANCE TO ESTABLISH A TOWNSHIP EMERGENCY PREPAREDNESS POLICY AND ORGANIZATION; TO DEFINE THE DUTIES AND RESPONSIBILITIES OF THE EMERGENCY SERVICES COORDINATOR AND OTHER PERSONNEL; TO AUTHORIZE THE USE OF THE MATERIAL, RESOURCES AND MANPOWER OF THE TOWNSHIP IN EMERGENCY OPERATIONS; TO PREVENT, MINIMIZE AND RELIEVE DAMAGE TO PERSONS AND PROPERTY RESULTING FROM ANY FORM OF DISASTER; TO PROVIDE PENALTIES FOR THE VIOLATION THEREOF; AND TO REPEAL ORDINANCES IN CONFLICT HEREWITH.

AS EMERGENCY ORDINANCE WITH IMMEDIATE EFFECT

This Ordinance may be examined at the following locations in the Township of Plymouth, during regular working hours:

Clerk's Office
Plymouth Township Hall
42350 Ann Arbor Road
Plymouth, Michigan

1st National Bank of Plymouth
39475 Ann Arbor Road
Plymouth, Michigan 48170

Township Water & Sewer Department
1331 S. Mill Street

Fire Station No. 1
42350 Ann Arbor Road

Fire Station No. 2
41212 Wilcox Road

Farrand Elementary School
41400 Greenbriar Lane

ESTHER HULSING, Clerk
Charter Township of Plymouth

Publish July 19, 1982

TOWNSHIP OF PLYMOUTH
WAYNE COUNTY, MICHIGAN

AMENDMENT NO. 62-A
TO
ORDINANCE NO. LXII (62)

THIS AMENDMENT TO BE KNOWN AS AN ORDINANCE TO AMEND THE "TRUCK TRAFFIC ROUTE ORDINANCE" OF THE CHARTER TOWNSHIP OF PLYMOUTH BY AMENDING SECTION 4 OF SAID ORDINANCE.

SECTION 4. TRUCK TRAFFIC PROHIBITED. All semi-trailers, trailers, trucks, or truck tractors are prohibited from the following portions of the following streets within the Township of Plymouth:

(a) Canton Center Road from Joy Road on the south to Ann Arbor Road on the north.
(b) Haggerty Road from Ann Arbor Road on the south to Plymouth Road on the north.
(c) Beck Road from its intersection with M-14 on the South to Five Mile Road on the North.

This Amendment 62-A to Ordinance No. 62 was duly adopted by the Board of Trustees of the Charter Township of Plymouth at its regular meeting called and held on the 13th day of July, A.D., 1982 and was ordered to given publication in the manner prescribed by law.

MAURICE M. BREEN, Supervisor
ESTHER HULSING, Clerk

Publish July 19, 1982

MICHIGAN NATIONAL BANK
WEST METRO

NEW SUMMER HOURS
Effective July 3, Saturday, Lobby and Regular Drive-In* hours will now be
9 am - 1 pm
*Special Drive-In hours, 8 am - 8 pm
at these locations:
• 19120 Middlebelt • 30055 Plymouth • 15360 Farmington Rd.
18 LOCATIONS SERVING THE LIVONIA AND CANTON AREAS

421-8200 AN EQUAL OPPPORTUNITY LENDER Member FDIC

Mobil Express Lube
15 minute oil change $6.95
Includes 4 qts. Mobil Special 10W-30 and complete lube plus 9 point car check.
No appointment necessary
Our oils meet all new car warranty requirements

Or choose one of these other great offers

10W-30 Express
Includes 5 qts. Mobil Special 10W-30 Lube Oil Filter
$12.95
plus 9 point car check

10W-40 Express
Includes 5 qts. Mobil Super 10W-40 Lube oil filter
$14.95
plus 9 point car check

Mobil 100% synthetic
Includes 5 qts Mobil 1 Lube Oil Filter
$26.95
plus 9 point car check

COUPON
$1.00 off ANY OIL CHANGE
PURCHASE WITH THIS COUPON
COUPON EXPIRES 9-1-82
These offers are good only at
LIVONIA - S & S Mobil Service
5 Mile & Levan 464-1011 Joy & Inkster
DETROIT
FRED'S FRIENDLY SERVICE
937-1585

WIN FREE DETROIT TIGER TICKETS

Sagebrush®

WIN FREE DETROIT TIGER TICKETS

SUMMER CLEARANCE CAN'T LAST FOREVER!

REGISTER TO WIN
FREE DETROIT TIGER TICKETS
Eight lucky people will win 4 reserved box seat tickets each to the Detroit Tiger game Saturday, Aug. 7 at Tiger Stadium.

In addition, each ticket holder will receive a Detroit Tiger baseball jersey from Champion Products! An 11.99 value! (Adult sizes S-XL, Kids' sizes M-L.)

Register to win at all Sagebrush® stores, no purchase necessary. Sagebrush® employees and their families are ineligible to win and this game is void where prohibited by law. You must be 18 years or older to register and winners will be asked to sign releases prepared by Sagebrush®. Prizes do not include meals or transportation to Detroit, and are not transferable or redeemable for cash.
Registration ends: Saturday, July 24, 1982.
Drawing Date: Monday, July 26, 1982.

Send your name and address to the address below. Postmark no later than July 22, 1982.

AN ADDITIONAL 15% OFF
CLEARANCE PRICE
MEN'S JEANS AND SLACKS
Get an additional 15% off the clearance price of 15.99 to 19.99 on this special group of Levi's® Men's Jeans and Slacks. LIMIT 3,500 TOTAL UNITS PER CHAIN.

MEN'S SHORT SLEEVE SPORT SHIRTS
Save $6 on a special group of clearance short sleeve sport shirts. LIMIT 36 PER STORE.
9.99

YOUTHWEAR CLEARANCE SAVE 20% to 40%
Youthwear styles by Oshkosh®, Levi's®, and Rob Roy®. Toddlers, Jr. Boys' and Boys' sizes 8-14; Teens Sizes 6-14; and Students' sizes.

ENTIRE STOCK OF WOMEN'S SUMMER TOPS 75% OFF
Our entire stock of women's short sleeve summer tops and blouses in assorted styles, regularly 6.99 to 26.99--now 40% to 50% off!

A SPECIAL GROUP OF Levi's WOMENSWEAR® WOMEN'S FASHION JEANS
Save on assorted styles of Levi's® Women's Fashion Denim Jeans in sizes 3-13 and 6-16. Just 19.99 to 24.99. NOT ALL SIZES AVAILABLE IN ALL STYLES!
19.99 TO 24.99

• TWELVE OAKS MALL
NEXT TO MEIJER THRIFTY ACRES® ON:
• FORD ROAD AT CANTON CENTER
• PARDEE AT EUREKA IN TAYLOR
• WESTLAND MALL

PRICES GOOD THRU SUNDAY, JULY 25, 1982
VISA® AND MASTERCARD® ARE ALWAYS WELCOME.

Introducing BRIGHT

A fresh new taste experience that outshines menthol.

It not only tastes fresher while you smoke.
It even leaves you with a clean, fresh taste.

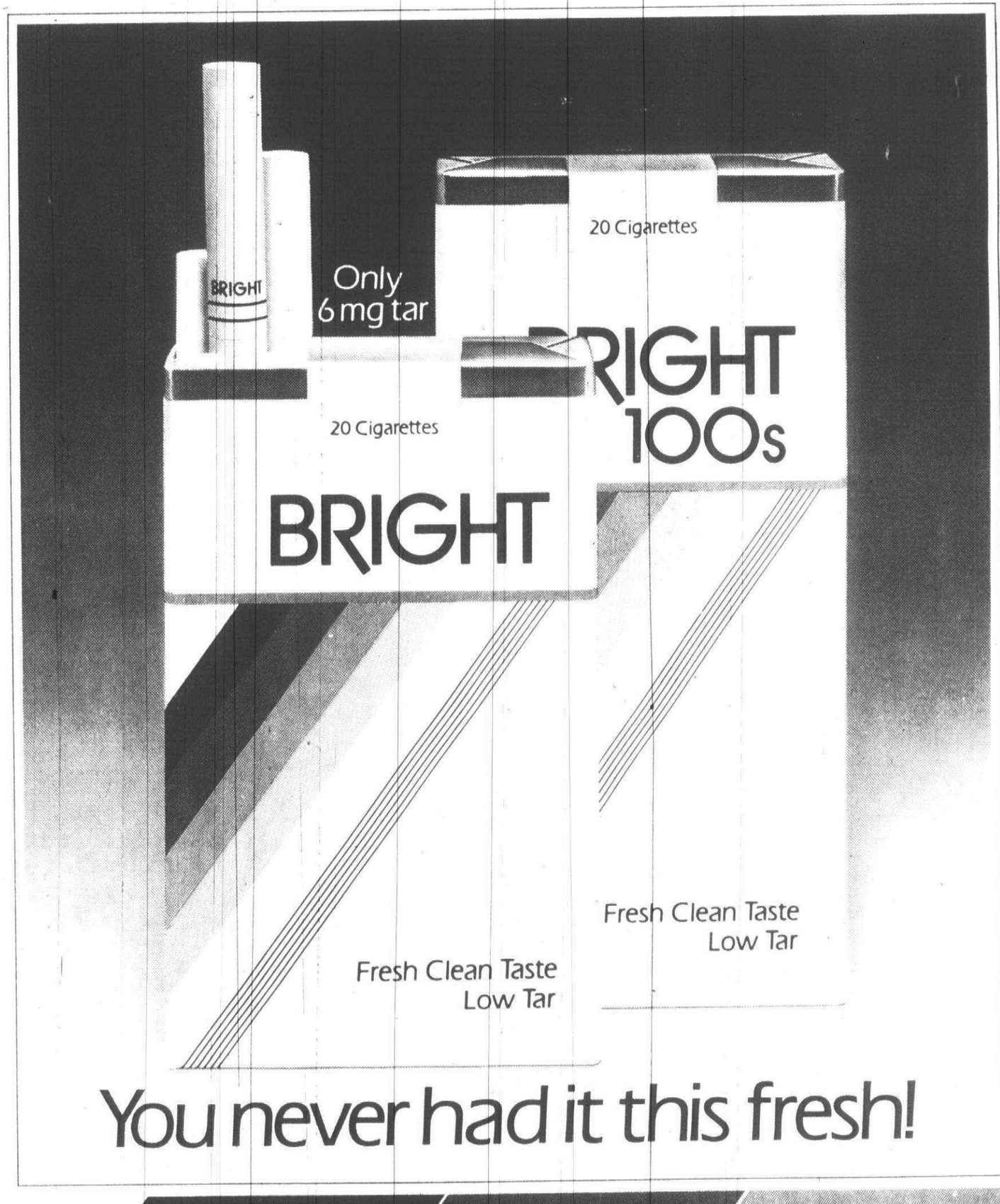

You never had it this fresh!

Available in limited areas.

6 mg. "tar", 0.5 mg. nicotine av. per cigarette by FTC method.

Warning: The Surgeon General Has Determined That Cigarette Smoking Is Dangerous to Your Health.

The Observer

shopping cart

Monday, July 19, 1982 O&E

The Rijsttafel

CELEBRATING 200 YEARS OF NETHERLANDS-U.S. RELATIONS

The great spice traders of the Dutch East India Company, who colonized Indonesia in the 17th and 18th centures, carried a prized culinary tradition to their homeland: the *rijsttafel*, or rice table.

The rice table features contrasting hot and soothing dishes: rice, coconut and cucumbers "cushion" rousing ingredients like chili peppers, coriander and cumin.

Four sample dishes introduce this Dutch culinary custom, just in time for the 1982 Netherlands-U.S. bicentennial celebration of continuous diplomatic relations. And Dutch-originated DeKuyper liqueurs are the perfect taste substitute for hard-to-find Indonesian foods.

Rare Ingredients

These liqueurs contain rare and costly ingredients from around the world — including the East Indies. The company is celebrating its seafaring, trading ancestry and the Dutch-American bicentennial by sponsoring the DeKuyper Cruise, a relaxed transatlantic sailing race from Rotterdam to New York.

Start your rijsttafel with Geneva Gin, the uniquely Dutch spirit, and Beef *Sate* with Peanut Sauce. Sates are bite-size pieces of beef, pork or chicken that are marinated, grilled on skewers and dipped into a sauce. Peanuts and coconut amaretto liqueur make this sate sauce especially tantalizing.

Sweet and Spicy

Next, serve Chicken Curry, an exotically-spiced main dish sweetened with dried apricots and DeKuyper Apricot Brandy. Follow this dish with a hot and spicy *sambal*, served with rice or other mild accompaniments. Sambal Shrimp is bathed in a blend of coconut-almond liqueur, lemon juice and chili — as fiery as you wish!

Crisp-tender vegetables complete the rijsttafel menu. *Sayur* of Cucumbers is a subtle pleasure, with the sweetness of Coconut Amaretto underlying cardamon and turmeric. The sayur can be served hot or cold, as can most Indonesian foods.

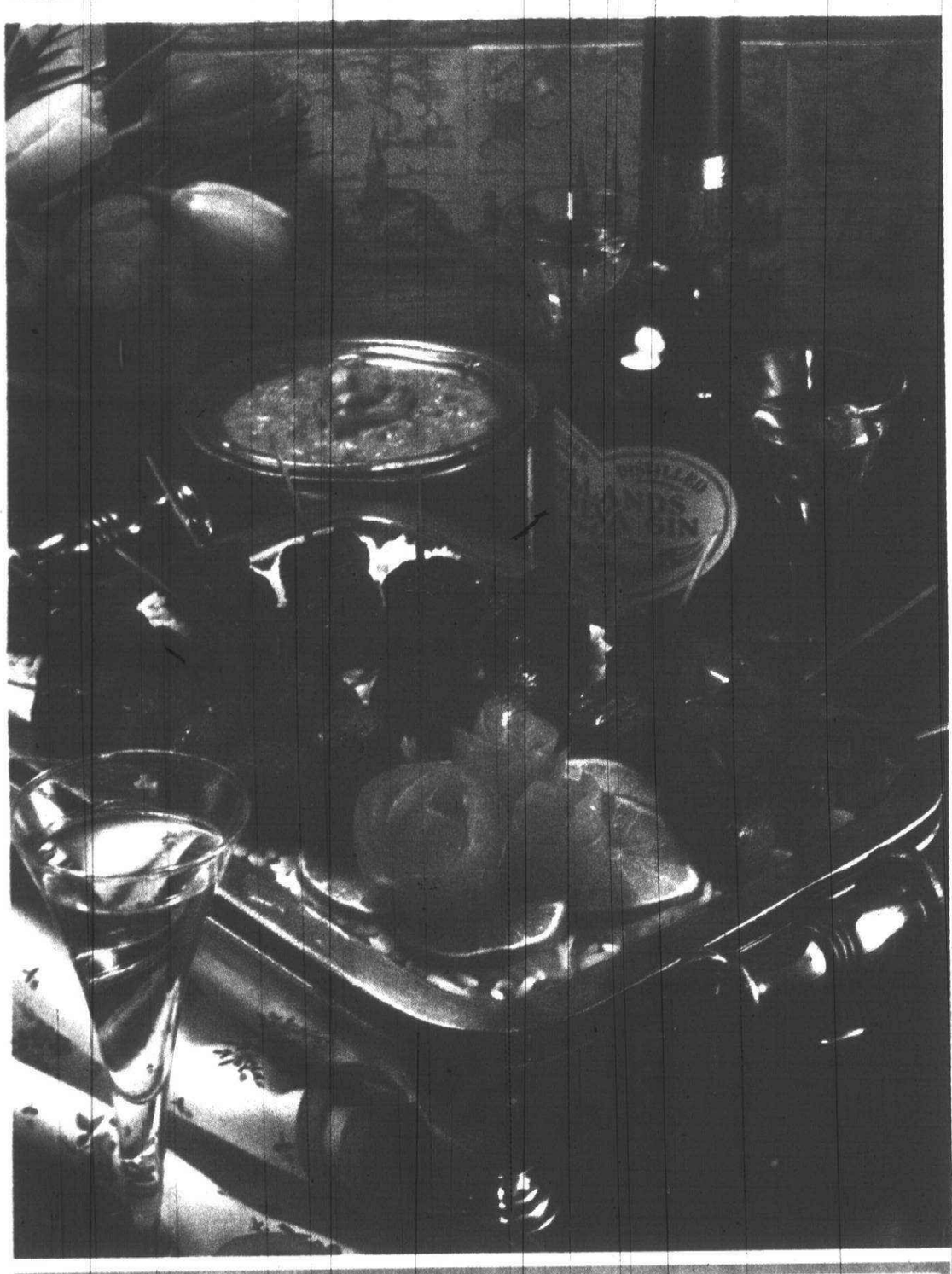

BEEF SATE WITH PEANUT SAUCE
(skewered beef)

1 pound beef (top round or sirloin) cut into 3/4-inch cubes
1/2 cup chopped onion
1/4 cup soy sauce
2 cloves garlic, chopped
2 tablespoons lime juice
1 teaspoon ground coriander
1 teaspoon ground cumin
1/4 teaspoon hot pepper sauce

In medium bowl combine beef, onion, soy sauce, garlic, lime juice, coriander, cumin and pepper sauce. Marinate in the refrigerator 4 to 6 hours. Thread meat on small wooden skewers. Arrange meat on rack in broiler pan; spoon half the marinade over meat. Broil 5 to 7 minutes. Turn skewers; baste with remaining marinade. Broil 5 to 7 minutes longer. Serve with Peanut Sauce.* YIELD: About 12 skewers.

*PEANUT SAUCE

1 tablespoon vegetable oil
1/2 cup chopped onion
1/3 cup chunky peanut butter
1/3 cup Coconut Amaretto
2 tablespoons lime juice
3/4 teaspoon hot pepper sauce
1/4 teaspoon salt

In small saucepan heat oil; saute onion until soft. Remove from heat. Add peanut butter, Coconut Amaretto, lime juice, pepper sauce and salt, mix well. YIELD: 1 cup.

SAYUR CUCUMBERS
(cucumbers with coconut sauce)

1 tablespoon vegetable oil
1/2 cup sliced onion
3 cloves garlic, chopped
1 teaspoon turmeric
1/2 teaspoon salt
1/4 teaspoon ground cardamom
1/4 teaspoon pepper
1/4 teaspoon grated, lemon rind
2 large cucumbers, peeled, seeded, cut in quarters
1 teaspoon chopped fresh ginger root
1/2 cup Coconut Amaretto

In medium skillet heat oil; add onion, garlic, turmeric, salt, cardamom, pepper and lemon rind. Cook, stirring constantly until onions are soft. Stir in cucumber, ginger and Coconut Amaretto. Cover. Simmer 8 to 10 minutes, until cucumbers are crisp-tender. Serve hot. YIELD: 4 servings.

CURRY CHICKEN

1/2 cup dried apricots
1/2 cup hot water
2 tablespoons vegetable oil
1 cup chopped onion
2 cloves garlic, chopped
2 teaspoons curry powder
1/2 teaspoon ground coriander
1/2 teaspoon salt
1/4 teaspoon pepper
1/4 teaspoon ground cumin
1/4 teaspoon ground cinnamon
1/8 teaspoon ground clove
2 to 2-1/2 pound chicken, cut in pieces
1/2 cup Apricot Brandy
1/2 cup chicken broth
2 tablespoons lime juice
1/4 cup ground almonds

In small bowl combine apricots and hot water; let stand at least 1 hour. In large skillet heat oil; saute onion, garlic, curry powder, coriander, salt, pepper, cumin, cinnamon and clove. Stir constantly until onions are tender. Add chicken; brown on both sides. Stir in apricot brandy, chicken broth and lime juice; spoon mixture over chicken. Cover. Simmer 20 to 30 minutes or until chicken is tender. Remove chicken to warm serving platter. Drain apricots; discard liquid. Add apricots and ground almonds to skillet; mix well. Simmer until sauce is slightly thickened. Garnish chicken with apricots. Spoon almond sauce over chicken. YIELD: 4 servings.

SAMBAL SHRIMP
(chili-fried shrimp)

2 tablespoons vegetable oil
1 large onion, chopped (1 cup)
2 cloves garlic, chopped
1 slice fresh ginger, chopped or 1/2 teaspoon ground ginger
2 teaspoons chili powder
1/2 teaspoon salt
1 pound shrimp, shelled, deveined
1/3 cup Amaretto
2 tablespoons lemon juice
Cooked rice (optional)

In large skillet heat oil; saute onion, garlic, ginger, chili powder and salt, stirring constantly to prevent spices from sticking. Add shrimp; cook about 3 minutes until pink and tender. Stir in Amaretto and lemon juice; heat. Serve with rice, if desired. YIELD: 4 servings.

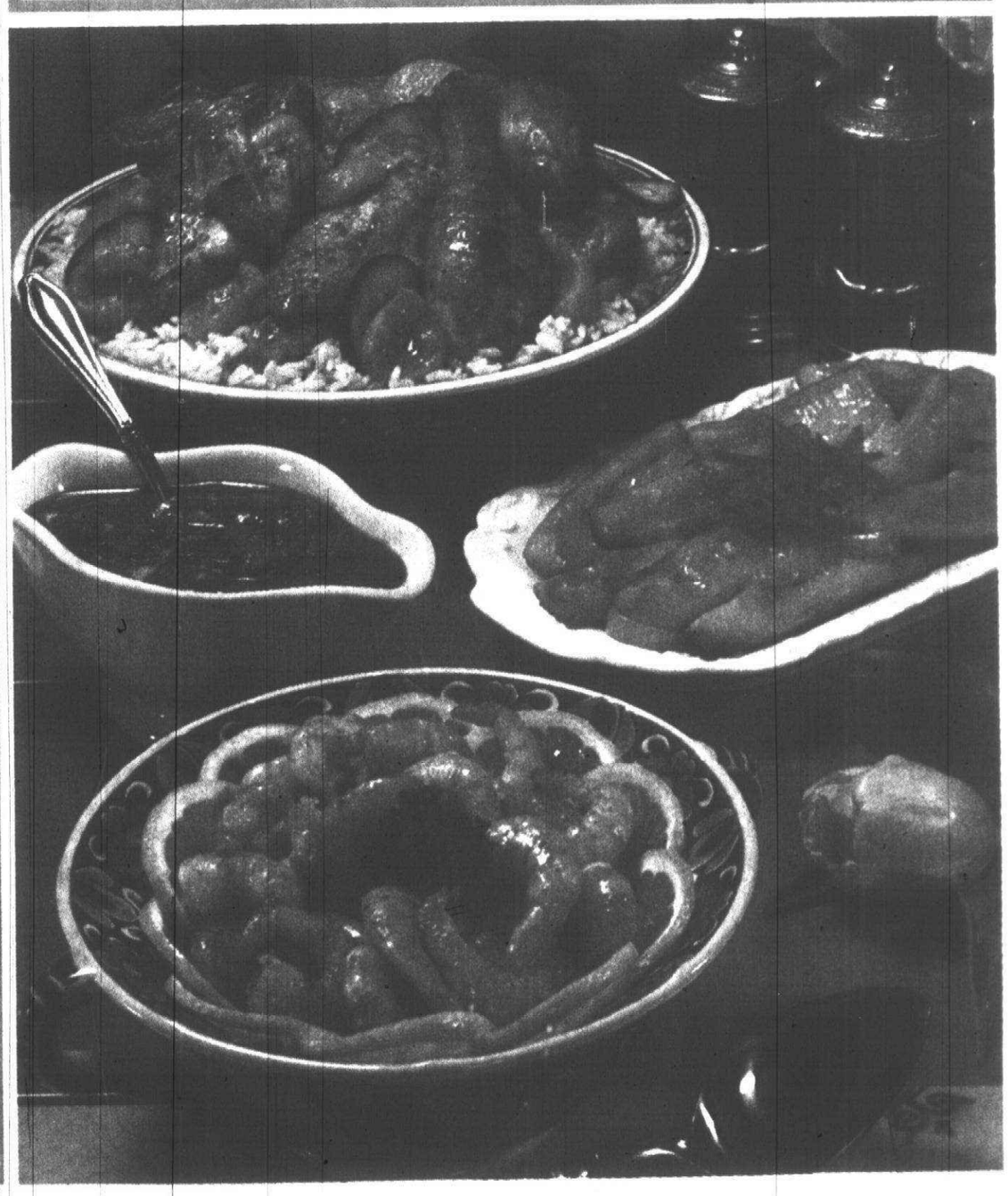

DOUBLE COUPONS ON ALL MANUFACTURER CENTS OFF COUPONS WEDNESDAY ONLY, JULY 21, 1982.

EXCLUDING COFFEE, CIGARETTES OR ANY FREE COUPONS OR COUPONS VALUED OVER 50¢ FACE VALUE WILL BE HONORED. QUANTITY RIGHTS RESERVED.
PRICES EFFECTIVE MONDAY, JULY 19 THRU SUNDAY, JULY 25, 1982.

STAN'S MARKET

PHONE: 464-0330
MON. THRU SAT.
9 A.M. TO 9 P.M.
SUNDAY
10 A.M. TO 5 P.M.

Member spartan stores

38000 ANN ARBOR ROAD LIVONIA, MICHIGAN

"SIZZLING SUMMER SAVINGS"

"STAN'S SUPER STEAK SALE"

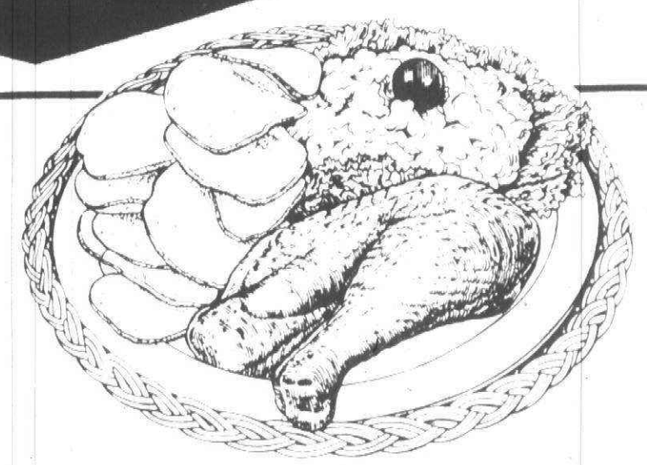

"Farm Fresh Chicken Sale!"

WHOLE **CHICKEN LEGS** LB. 58¢ WITH BACK ATTACHED

FRESH (WITH WING ATTACHED) **CHICKEN BREAST** LB. 88¢

WHOLE PLUMP **CHICKEN BREAST** LB. $1.28

MEATY **CHICKEN WINGS** LB. 68¢

FRESH FROM **OUR DELI**

LEAN SLICED **BOILED HAM** LB. $2.39

CREAMY **AMERICAN CHEESE** LB. $1.99

GREAT FOR THE BAR-B-Q **SPLIT FRYER HALVES** LB. 68¢

BONELESS SKINNED **CHICKEN BREASTS** LB. $2.68

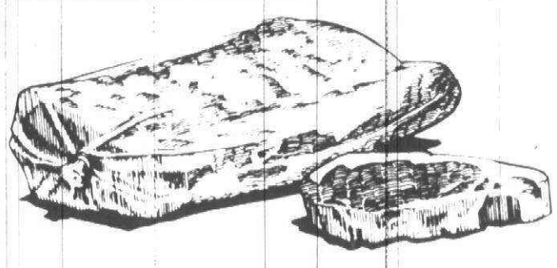

USDA CHOICE WHOLE **BONELESS NEW YORK STRIP LOIN** LB. $2.88 CUT FREE!

BONELESS NEW YORK **STRIP STEAK** LB. $3.98

TRY STAN'S PORK BREAKFAST **BULK SAUSAGE** "ITS HOME MADE" LB. $1.18 BULK

ECKRICH ALL MEAT SLICING **BOLOGNA** LB. $1.98

FRESH NEVER FROZEN **COD FILLETS** LB. $2.18

OUR OWN COUNTER LEAN **SLICED BACON** LB. $1.88

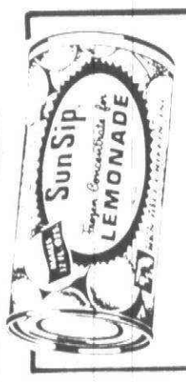

FROZEN **SUN SIP LEMONADE** 12 FL. OZ. 2/79¢

EGG (6's), ONION (6's), RAISIN & HONEY (4's) OR PLAIN (6's) **LENDER'S BAGELS** 10-12 OZ. WT. 59¢

SPARTAN CRINKLE CUT 5 LB. BAG **FRENCH FRIES** $2.19

COUNTRY FRESH ICE CREAM 12 PACK **SANDWICHES** $1.59



COUNTRY FRESH **ORANGE JUICE** 1/2 GALLON $1.09

KRAFT MILD **COLBY CHUNK CHEESE** 12 OZ. WT. $1.89

PARKAY QUARTERS **MARGARINE** 16 OZ. WT. 2/$1

SPARTAN **CHIP DIP** 14 OZ. WT. 69¢



CRISCO PURE VEGETABLE **SHORTENING** 48 OZ. WT. $2.19

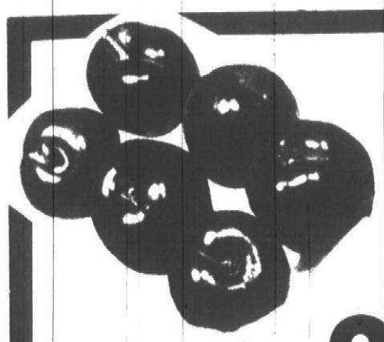

Eldorado **PLUMS** 89¢ lb.

Thompson Seedless **Grapes** 99¢ lb.

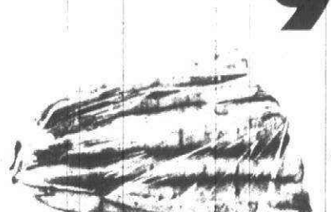

California **Carrots** 3 lb. bag 89¢

SPEAS **APPLE JUICE** 64 FL. OZ. $1.49





WHITE CLOUD **BATH TISSUE** 4 ROLL PKG. $1.09 WHITE, YELLOW/BLUE

NABISCO COOKIES **CHIPS AHOY** 19 OZ. WT. OR **OREO DOUBLE STUF** 20 OZ. WT. $1.59



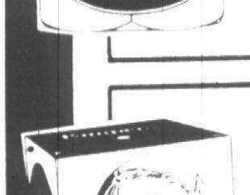

PAMPERS TODDLER **DIAPERS** 12 COUNT $2.19

MARIO STUFFED **MANZ OLIVES** 10 FL. OZ. $1.29



SPARTAN SPLIT TOP **WHITE BREAD** 24 OZ. WT. 2/99¢

OVEN FRESH **AMERICAN MEAL BREAD** 16 OZ. WT. 79¢

OVEN FRESH **RAISIN BREAD** 16 OZ. WT. $1.29

OVEN FRESH **SPICED LAYER CAKE** 16 OZ. WT. $1.39

MR. FREEZE **POPS** 18 COUNT 89¢

DEL MONTE **CATSUP** 24 OZ. WT. 99¢

SEVEN SEAS **DRESSINGS** FRENCH, VIVA ITALIAN, BUTTERMILK, 1000 ISLAND 8 FL. OZ. 59¢

STAN'S BONUS COUPON



FRESH CRISP **HEAD LETTUCE** HEAD 29¢

LIMIT 1 WITH $15.00 GROCERY PURCHASE OR MORE. ADDITIONAL QUANTITIES AVAILABLE AT REGULAR RETAIL. COUPON EFFECTIVE THRU SUNDAY, JULY 25, 1982.

8 PACK **COCA-COLA** 1/2 LITERS $1.88 (PLUS DEPOSIT)



WE'VE GOT THE PRICES YOU'RE LOOKING FOR!

Outdoor grill cooks savory roast beef

The tradition of celebrating special family occasions with a roast beef dinner needn't be set aside during the cookout season. The savory goodness of a beef roast cooked over the coals while turning on the rotisserie can be enjoyed by all. Or the roast can be cooked in a covered outdoor grill by following the manufacturer's directions.

When choosing a roast for the rotisserie, look for one that's boneless, naturally tender, compact and fairly uniform in shape. Meeting these specifications is a beef tip roast. All who gather around the picnic table will be impressed with its jucy tenderness and hearty beef flavor.

You'll find a tip roast easy to balance on the rod. Balancing is the key to a roast turning evenly and cooking uniformly. The roast should be cooked at a low to moderate temperature over ash-covered coals arranged around a drip pan positioned under the meat.

The tip roast will be best if cooked just to rare or medium. Your most accurate guide to doneness is a roast meat thermometer. When placing the thermometer in the roast, care should be taken that the tip does not rest in fat or on the rotisserie rod. It is important that the thermometer will not touch the drip pan as the roast turns.

Serve the roast with Summer Zucchini Cups. Pieces of zucchini are scooped out to form cups for a filling made with zucchini, celery, red peppers and bread crumbs. Onion, garlic, thyme and dill weed all contribute to the special flavor of the filling. The zucchini cups can be conveniently cooked on the grill top or in a microwave oven.

ROTISSERIE BEEF TIP ROAST

3½ to 8-pound beef tip roast

Insert rotisserie rod through center of roast and test for balance by rotating rod in palms of hands. Tighten spit forks so roast turns with rod. Insert meat thermometer (at an angle so it will clear the cooking unit and drip pan) so the tip is centered in the roast and does not rest in fat or on the rod. Place rotisserie and roast at low to moderate temperature to desired degree of doneness; 140 degrees F. for rare; 160 F. for medium. Allow 35 to 40 minutes per pound for a roast weight 3½ to 4 pounds; 30 to 35 minutes per pound for a roast weghing 5 to 8 pounds.

SUMMER ZUCCHINI CUPS

4 medium zucchini
1 tsp. salt
½ cup chopped celery
½ cup chopped celery
¼ cup chopped red peppers
1 small onion, chopped
1 small clove garlic, minced
½ tsp. leaf thyme
¼ tsp. dill weed
¼ tsp. salt
⅛ tsp. pepper
¼ cup toasted coarse bread crumbs
2 Tbsp. butter or margarine, melted
¾ cup water

Trim ends and cut each zucchini crosswise into 4 pieces. Scoop out center of one end of each to form cups; reserve pulp. Sprinkle cups with 1 teaspoon salt; invert on absorbent paper. Coarsely chop pulp; add celery, red pepper, onion and garlic. Sprinkle thyme, dill weed, 1½ teaspoon salt and pepper over vegetables. Add bread crumbs and butter, tossing lightly. Fill each zucchini cup with 2 to 3 tablespoons vegetable mixture. Place cups in 9 x 13-inch metal baking pan; add water. Cover pan tightly with aluminum foil. Place on grill over ash-covered coals and cook 15 minutes. Vent one corner of aluminum foil and continue cooking 5 to 10 minutes or until vegetables are tender. Yield: 16 zucchini cups.

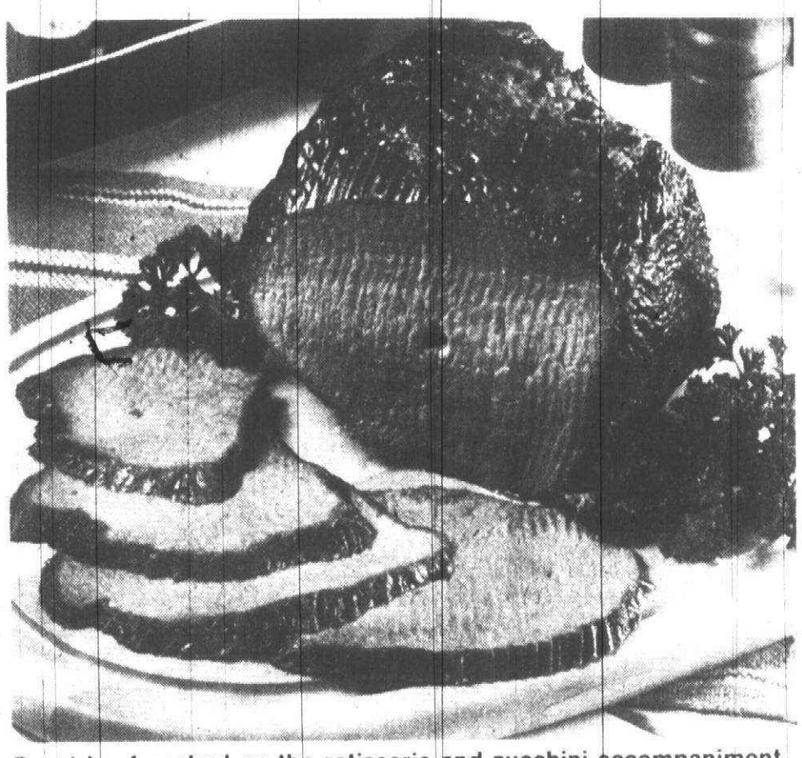

Roast beef cooked on the rotisserie and zucchini accompaniment make a flavorful summer combination.

Herbs spice barbecue aroma

The aroma of food cooking at a barbecue is made even more inviting by sprinkling herbs around the edges of the coal or wood fire. The herbed scents drift up and impart a subtle flavor to the food.

Here are some suggestions from the American Spice Trade Association:

- Rosemary leaves lend aromatic flavor to chicken and lamb.
- Thyme is compatible with beef, fish and sea food.
- Oregano, basil or marjoram or a combination of the three would be right with tomato barbecue sauced meats or poultry.
- Bay leaves placed on the coals just before a steak is put on to broil impart interesting flavor and aroma.
- A nice Middle Eastern touch is to skewer some bay leaves in among the other foods used for shish kebab. But soak the leaves first in water so they'll skewer without splitting apart.



Some very common farm animals – cattle, sheep and goats – have no upper front teeth.

Taystee
Bread Box Thrift Store
FREE Loaf of 20 Ounce White Bread
with the purchase of $3 or more thru 7-31-82
10% Everyday Senior Citizen Discount
Mon.-Fri. 9 am-5 pm Sat. 8:30 am-4 pm
on 9 Mile, 1 Block West of Farmington

STAN'S DISCOUNT BEVERAGE
38001 ANN ARBOR ROAD
Directly Across the Street from Stan's Market • 464-0496
PRICES GOOD JULY 19th THRU JULY 25th
Pepsi, Diet Pepsi, Pepsi Light, Mountain Dew
8 Pk. ½ Liter Bottles $1.88 + Deposit
Dr. Pepper, Sugar Free Dr. Pepper
8 Pk. ½ Liter Bottles $1.49 + Deposit
Schlitz Beer
24 Pk. Cans $7.59 + Deposit
Gallo 3 Liter
Rhine, Chablis Blanc, Pink Chablis, Hearty Burgundy $6.19
Riunite
1.5 Liter Lambrusco Bianco 2/$10
CARLO ROSSI
RHINE, CHABLIS, VIN ROSE', BURGUNDY
4 LITER $5.97 ea.
CASE PRICE $21.80 4 BOTTLES SAVE $2.08 $5.45

FARM 8 MARKET
ITALIAN AND AMERICAN GROCERIES
33521 EIGHT MILE • JUST W. OF FARMINGTON LIVONIA
Boneless Pot Roast or Chuck Steak $1.49 lb. expires 7-26-82
Ground Beef Hamburger $1.49 lb. expires 7-26-82
Lean & Meaty Pork Steaks $1.49 lb. expires 7-26-82
COUPON
Corned Beef ..... $3.09 lb.
American Cheese ..... $1.99 lb.
Boiled Ham ..... $2.39 lb.
Provolone Cheese ..... $1.99 lb.
Coupon
We have excellent tasting unbaked pizza's
LARGE PIZZA $3.99 ea. with coupon - 7-31-82
COUPON
MILLER $4.99 24 PACK CANS PLUS DEPOSIT expires 7-26-82
COUPON
Pepsi or Coca Cola 8 pk. - 16 oz. with coupon $1.89 Dep. expires 7-26-82
MON.-SAT. 9:30 - 8 pm FRI. til 9 pm; SUN. 10-5 pm
Phone 478-1323

Ground Chuck $1.39
10 LB. BAG
$1.49 LB. LESS 10 LBS.
COUPON
Free Dozen Eggs with $15 Meat Purchase Limit One Coupon with Each $15 Purchase Expires 7-25-82
COUPON
Free Homemade Pork Sausage with $15 Meat Purchase Limit One Coupon Expires 7-25-82
USDA CHOICE Freezer Beef
SIDES $1.45 lb. HINDS $1.55 lb.
N.Y. Strip Steaks $1.99 each
Grill Ready Filets Wrapped in Bacon $1.95 each
Whole Corned Beef Brisket $1.49 lb.
Krakus Polish Ham $2.89 LB.
Hoffman's Hard Salami $2.99 LB.
FROM OUR DELI
Butcher Boy Bologna $1.49 lb.
Skinless Hot Dogs $1.69 lb.
P & P or Olive Loaf $1.69 lb.
Boneless Chuck Roast $1.58 lb.
Your Full Service Supermarket
ELIAS BROTHERS SUPERMARKET
Wines-Liquors-Champagne
30805 Plymouth Road • Livonia • 422-6700
OPEN SUNDAY & HOLIDAYS

save energy
Join a car pool. If just one more passenger climbed into each car for each trip, enough gasoline would be saved daily to power 67,000 cars traveling from San Francisco to New York and back again.

My doctor pronounced me cured of cancer. My boss didn't.
My boss didn't understand that I was healthy again.
So I was let go.
A lot of people are like my boss. They think that everyone dies of cancer. I thought so, too. Until the American Cancer Society, through one of its service and rehabilitation programs, helped me return to a normal life.
The ACS also has local Units that help Americans who've never had cancer understand it better.
Today, more and more cancer is a curable disease. Ignorance about cancer is curable, too.
American Cancer Society

STANS DISCOUNT PRODUCE CENTER
• 38741 Ann Arbor Rd. • Livonia •
• 464-0410
Mon. thru Sat. 9-7
PRICES GOOD THRU SATURDAY JULY 17, 1982
Your Choice Mild Pinconning Monterey Jack Colby Longhorn by the chunk $1.99
Country Fresh Orange Juice $1.09 ½ gal.
Butcher Boy Sale
• Pepper Loaf • Dutch Loaf
• Pickle & Pimento
• Olive Loaf
• Football Loaf
$1.59 lb.
Imported Boiled Ham $2.99 LB.
Hamburger from Ground Chuck $1.68 LB.
Kowalski Natural Casing Franks ..... $2.67 lb.
Kosher Corned Beef ..... $3.69 lb.
Sweet Cherries 79¢ lb.
Sweet Plums 79¢ lb.
Cabbage 15¢ lb.
Leaf Lettuce 39¢ lb.
Fresh Cut, Red Ripe WATERMELON slices 15¢ lb.
Seedless Grapes 89¢ lb.
New from Dannon Melange blended yogurt 6 oz. cups 3/$1.00
Dannon Yogurt 8 oz. carton 2/$1.00

AGEMY & SONS supermarket

Member Spartan Stores

33503 W. 5 MILE RD.
CORNER OF FARMINGTON
Phone No. 261-6565
STORE HOURS:
MON.-SAT. 9 A.M.-9 P.M./SUN. 9 A.M.-6 P.M.

ALL PRICES EFFECTIVE MONDAY, JULY 19 THRU SUNDAY, JULY 25, 1982.
WE RESERVE THE RIGHT TO LIMIT QUANTITIES.

WE WELCOME FOOD STAMPS

NO SALES TO DEALERS OR MINORS

SUNDAY, JULY 25, 1982 ONLY

SUPER SUNDAY SAVING SPECIAL
FRESH LEAN **GROUND CHUCK** BULK ONLY LB. $1.49

ATTENTION CUSTOMERS
BUY THE ITEMS IN THIS AD ESTIMATED FOR A FAMILY OF 4- YOU SAVE $25.59

WILD WEDNESDAY!

DOUBLE MANUFACTURER COUPONS
UP TO AND INCLUDING 50¢ VALUE
EXCLUDING COFFEE, CIGARETTES AND TOBACCO OR ANY FREE COUPON FACE VALUE WILL BE HONORED

WEDNESDAY, JULY 21, 1982
AGEMY & SONS supermarket



SIZZLING MEAT BUYS

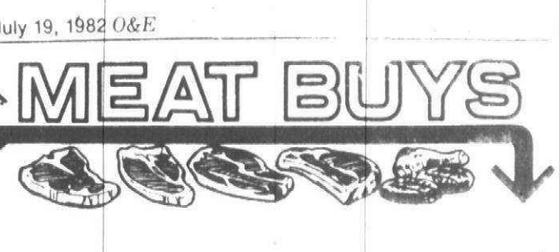

AGEMY'S HOMEMADE FRESH ITALIAN OR **POLISH KIELBASA** LB. $1.58

READY TO GRILL BEEF **SHISH KABOBS** LB. $2.98

YOUNG PLUMP TURKEY **DRUMSTICKS** LB. 48¢

HYGRADE'S ALL MEAT **HOT DOGS** 1 LB. PKG. $1.09

FRESH FROZEN **CHICKEN NECKS** 10 LBS. $1.00

USDA CHOICE

CENTER CUT BEEF **ROUND STEAK** LB. $1.89

FRESH LEAN **PORK STEAK** LB. $1.58

MEATY LEAN COUNTRY STYLE **SPARE RIBS** LB. $1.58

FRESH MEATY BNLS. ROLLED BOSTON **BUTT ROAST** LB. $1.48

LEAN BONELESS PORK **CITY CHICKEN** LB. $1.98

USDA CHOICE WHOLE BONELESS (12 LB. AVG.-CUT TO YOUR SPECIFICATION **NEW YORK STRIP** LB. $2.98

USDA CHOICE FREEZER BEEF
SIDES $1.49, HINDS $1.69
FRONTS $1.39

FRESH FROM OUR DELI

KOWALSKI COOKED BEER OR **SMOKED SALAMI** POUND $2.69

ECKRICH REG., HAM OR BEEF **SMORGAS PAK** 12-16 OZ. PKG. $1.99

FRESH EXTRA LEAN **Ground Beef from Round** POUND $1.88

FRESH GROUND **ROUND PATTIES** LB. $1.88

FRESH GROUND **CHUCK PATTIES** LB. $1.78

FRESH GROUND **SIRLOIN PATTIES** LB. $1.98

USDA CHOICE BONELESS TOP ROUND **FAMILY STEAK** LB. $2.49

USDA CHOICE BONELESS EYE O **ROUND ROAST** LB. $2.59

TASTY LEAN BEEF **CUBE STEAK** LB. $2.59

USDA CHOICE BONELESS ROLLED **RUMP ROAST** LB. $2.29

CATCH OF THE WEEK:
FRESH LAKE CANADIAN **WHITE FISH FILETS** LB. $2.69

USDA CHOICE BONELESS **N.Y. STRIP STEAK** LB. $3.98

GROCERY:



NABISCO **RITZ CRACKERS** 16 OZ. WT. $1.19



SPEAS **APPLE JUICE** 64 FL. OZ. $1.49



JIFFY **CORN MUFFIN MIX** 8½ OZ. WT. 4/89¢

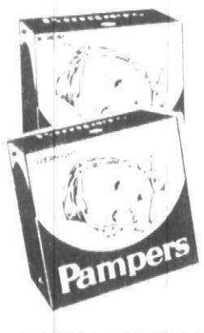

PAMPERS DIAPERS 12 COUNT
TODDLER $2.18
OVERNIGHT $1.89

NABISCO (SAVE 30¢) **CHIPS AHOY COOKIES** 19 OZ. WT. $1.69

PETER PAN SMOOTH OR CRUNCHY **PEANUT BUTTER** 18 OZ. WT. $1.49

PRODUCE:

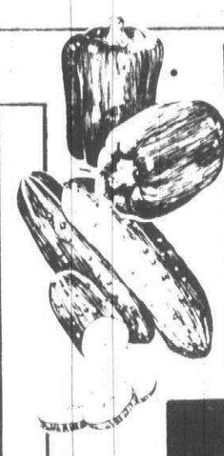

FRESH HOME GROWN **Vegetable Sale!**
LARGE GREEN PEPPERS, RED RADISHES PKG.
GREEN ONIONS BUNCH
FIRM GREEN CUCUMBERS
MIX OR MATCH
5/$1

SWEET-N-JUICY ASSORTED VARIETIES **CALIFORNIA PLUMS** POUND 79¢

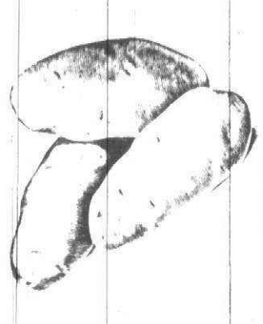

NEW U.S. NO. 1 **MICHIGAN POTATOES** 10 LB. BAG $1.29

LARGE SWEET **CALIFORNIA CANTALOUPES** EACH 68¢

DAIRY:

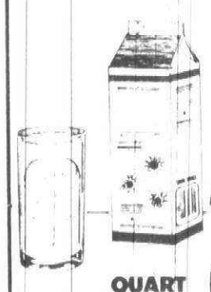

MELODY FARMS **MIX OR MATCH QUART MILK SALE!** HOMOGENIZED, SKIM, BUTTERMILK OR CHOCOLATE QUART 2/$1

GRADE A WHITE LARGE **EGGS** 59¢ DOZEN

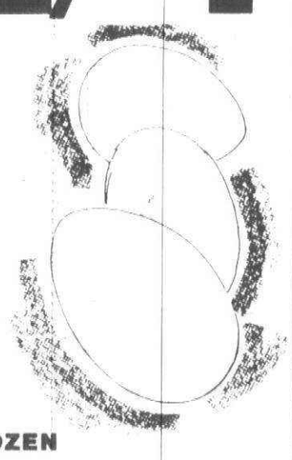

ALL STAR 100% PURE **ORANGE JUICE** 1/2 GALLON $1.08

BAKERY:

TAYSTEE BUTTER (SAVE 20¢) **SPLIT TOP WHITE BREAD** 24 OZ. WT. 83¢

FROZEN:



MELODY FARMS **SHERBET OR** COUNTRY CLUB **ICE MILK** ASSORTED FLAVORS 1/2 GALLON $1.29

FROZEN **SUN SIP LEMONADE** 12 FL. OZ. 39¢

EGG, ONION, RAISIN & HONEY OR PLAIN **LENDER'S BAGELS** 12 OZ. WT. 59¢

GROCERY:



LIQUID **ROMAN BLEACH** 128 FL. OZ. (GAL.) 79¢



ALL FLAVORS **GERBER JUICES** 4.2 FL. OZ. 4/$1



REGULAR OR DIET **FAYGO POP** 1/2 LITER BTLS. (PLUS DEPOSIT) 5/$1



CELLA LAMBRUSCO AND BIANCO **WINE** 1/5THS 2/$5.-$2.99 EACH
OR CASE OF 12 $28.95

GENERIC **DOG FOOD** 25 LB. BAG $2.99

SPARTAN REGULAR OR DIPPIN **POTATO CHIPS** 16 OZ. WT. $1.19

COUPON

PURE VEGETABLE **CRISCO SHORTENING** 48 OZ. WT. $1.99

LIMIT 1 AND $5.00 PURCHASE.
COUPON EXPIRES JULY 25, 1982.
AGEMY & SONS

COUPON

WHITE AND YELLOW/BLUE **WHITE CLOUD BATH TISSUE** 4 ROLL PKG. 99¢

LIMIT 1 AND $5.00 PURCHASE.
COUPON EXPIRES JULY 25, 1982.
AGEMY & SONS

COUPON

SPARTAN **BEET SUGAR** 5 LB. BAG $1.19

LIMIT 1 AND $5.00 PURCHASE.
COUPON EXPIRES JULY 25, 1982.
AGEMY & SONS

COUPON

PRINCE **SPAGHETTI SAUCE** 32 OZ. WT. 89¢ MEAT, MUSHROOMS, MEATLESS

LIMIT 2 AND $5.00 PURCHASE.
COUPON EXPIRES JULY 25, 1982.
AGEMY & SONS

Canton Observer

suburban life

Ellie Graham: editor/459 2700

Monday, July 19, 1982 O&E



the view

Ellie Graham

JACK WILCOX does most of his entertaining during the summer months, usually on a Thurday evening during a Plymouth Community Band Concert in Kellogg Park. Guests sit on lawn chairs in his spacious yard at Union Street and Penniman Avenue, enjoying the band music and the refreshments.

Last Thursday his guests were members of the Plymouth Grange and Omnicom Cablevision people. Earlier in the evening, the television crew taped a talk show. Jack interviewed Louise and Jesse Tritten, longtime grange members.

Louise has belonged to the grange for 60 years. Back in 1974, the Plymouth Grange celebrated its 100th anniversary. Originally, it was a farm organization boasting more than 200 members. Present membership is 60 persons. At one time the local club dropped to just 20. This was before the organization repealed the farmers-only requirement for membership.

Jack's menu for the picnic-band-concert gathering included corn on the cob and grilled hamburgers.

THE JULY 29TH band concert in the park will be a very special one for band members, but even more so for John Monks and Wanda Heinrich.

Monks, a drummer, and Heinrich, a flutist, will be married in the band shell before the concert. Plymouth Mayor Eldon Martin will perform the ceremony.

John has played with the band for 11 years and Wanda been a member for three years. Back in their high school days, both played in the Community Band, were good friends, then went their separate ways.

They have invited Carl Battishill band director, and the members of the band to share in the happy event.

GEORGE POPE had high score at last Thursday's party bridge games in the Plymouth Cultural Center. Eleanor Doss, a visitor from Florida, was in second place.

ORCHID GROWING always seems an exotic hobby.

When Rex Stout wrote about Nero Wolfe ascending (via elevator) to spend his allotted hours in the plant rooms with his orchids, it seemed almost a romantic interlude.

When Doug Percha of Forest and Wing streets, Plymouth, talks about putting his orchids out in the garden for the summer, it's as if he were referring to a common house plant.

In fact, Percha says orchids require about the same care as average house plants.

"I water them a couple of times a week and mist them in winter. They prefer a cool temperature. With the high humidity in summer, they don't require misting," said Doug.

He has them outside now in a shady spot. "I have had to take them in several times so the wind and rain do not damage them."

Percha raises specimen plants, native to Brazil, Taiwan or Florida. He explained that the hybrids found in florist shops are timed to bloom in fall, winter and spring — the peak corsage season.

"There are 80,000 to 100,000 species of orchids," he said. He has about 100 species. He plants them in pots of fir bark chips.

"Most orchids grow in trees, but a few varieties grow in the ground. I prefer the fir chips," he emphasized the fact that orchids are not parasites. And most of them are evergreens.

His orchids are on sale Saturday mornings at the Plymouth Farmers Market. A few also are available in The Collector's Shop in Forest Place Mall. They range in price from $8 to $30.

"It takes six to 10 years for an orchid to bloom," he said. "They are cheaper when not in blossom. Some people wait until the blossoms are gone to buy one — when the price goes down."

Orchids bloom just once a year but their blossoms last a long time. Some will bloom for a three-month period. A single blossom will last for weeks.

He pointed to single bloom. It had a burgundy "bucket," pink and green striped petals with delicate dark spots. Doug said its genus was Paphiopedilum and its species was Superbiens.

It was beautiful.

A Lycaste (Mitchelli) had a spicy scent, which he said was much stronger in the morning.

They would buy everything in their Salt Box

Judy Wolfe of Livonia and Barbara Zydeck of Plymouth look more like sisters than sisters-in-law. They have other common denominators.

Both are former secretaries. Both are fascinated with country furniture and accessories and decorated their homes country style. Neither is an arts and crafter.

They are the proprietors of the new shop, The Salt Box Inc., in Westchester Mall on Forest Avenue, Plymouth. Instead of "proprietors," they use the term, "country merchants."

They said their lack of retail know-how has been questioned by their more business-oriented acquaintances.

When selecting stock for the Salt Box, they ordered just what they liked — what they would choose for their own homes. They were told this was not good business practice.

After being open for one week, the novice entrepreneurs agree their taste is not all that bad. Their country wares have been selling "like hot cakes."

"WHEN WE FIRST saw this big room, we wondered how we would ever fill it," said Wolfe. Now they are wishing for more storage space.

Formerly a teens clothing store, the shop had dressing rooms and partitions. Their husbands took a week off to remodel the place.

Stan Zydeck and Richard Wolfe removed partitions, making it one large room. They laid a new wide board floor and beamed the ceiling to add to the country atmosphere. They also built a new sales counter.

The women designed their salt box emblem, which is stenciled on their white duck aprons and imprinted on their brown boxes and brown paper bags. Tied with a black yarn bow, the boxes are ready for gift-giving without additional wrapping.

The Salt Box is an outlet for area-made crafts. The Shaker shelves, benches and wood boxes are made locally. Handpainted stools, boxes and other pieces are the work of Phyllis Overhiser of Plymouth. The hand-stenciled fireplace screens are made by the Itinerant Stencilers, Jan Dersey and Pat Saelzler, both of Plymouth. Quilted, patchwork, stuffed and other items are made by neighborhood craftsmen.

The country merchants retain the perspective fostered by years on the other side of the sales counter. They said they enjoy the fact that their customers are getting their "moneys worth."



GARY CASKEY/staff photographer

Judy Wolfe and Barbara Zydeck are new country merchants

Book junkie's addiction is hopeless

By Jeanne Whittaker
staff writer

Addiction, says Webster's dictionary, is the state of being addicted. In recent times, the word has almost exclusively been associated with bleary-eyed individuals hooked on drugs, cigarettes and daytime television serials.

But wait a minute. There is another addicted audience out there, hooked on a seductive commodity listed under such covers as Shakespeare, Melville and Wambaugh.

Sure signs of their addiction are their rising before dawn, sipping cold coffee from battered plastic cups, and leaving footprints in the predawn dew to show where they stood for hours waiting to assuage their addiction.

And what do they get for such masochistic behavior?

Observe them scurrying around at the annual American Association of University Women used book sale and it's clear that they are on a high as they paw through volumes of drawings, long forgotten verses of poetry, children's fairy tales, whodunits, tales of travel, adventure, technology and history.

The signs of book collecting addiction are similar to those demonstrated by the potato chip addict. Book fiends can't be satisfied with just one book, or even as many as they can comfortably tote with two arms.

Promises aside, they load up grocery bags, baby strollers, automobiles, homes and garages to overflowing, and still fret over that one book they didn't see under the counter or couldn't wrestle away from a similarly afflicted addict.

The discouraged wife on one addict recently told a sympathetic friend that should her spouse precede her to the Great Beyond, she will simply tack a sign stencilled "library" over the front door and take to her bed. Another noted that her mate is so terminally afflicted that she has to travel between floors of their home via a single-file pathway left on the stairway he has transformed into a bookcase.

THE EFFECTS of the addiction are sometimes as subtle as a gleam in the eye, and for some can be alleviated by a reassuring squeeze of Dickens' 'Tale of Two Cities.' Others are more obvious and violent, calling for complete abstinence. The onslaught of an attack is usually triggered by the mere sight of a large number of books.

Note that the attack begins with a tingling sensation in the fingers, which rapidly spreads to the pit of the stomach and knees.

As the heart rate quickens, the victim develops an irresistible urge to run right, left, forward and around the area covered with books.

Victims speak of a peculiar sensation of disorientation, which leaves them indecisive and consequently frustrated that their lack of control is impeding progress with what they want to do.

Speech, if any, becomes brittle, terse and monosyllabic. The vocabulary includes words such as "mine," "Hamlet" and "more."

When making a diagnosis, look for a fine dew of perspiration on the brow above agitated eyes. Victims are often heard mumbling, "What to do? Where to start?" The mouth is dry. Tingling fingers develop a persistent itch.

Severe attacks are frequently accompanied by a need to urinate. It is not uncommon for addicts to describe feeling as if their entire nervous system has gone haywire, or that they desperately want to dive in and bury themselves beneath of pyramid of books.

IT IS CLEAR that book addiction is an affliction that needs its own curative society, possibly built on the precepts of Alcoholics Anonymous, and devoted to researching the cause of the disease. Just imagine a 24-hour coast-to-coast telethon with international celebrities telling the world how they beat their addiction to books.

Money resulting from fund-raising balls and dinners, tributes to industry leaders, dance marathons, celebrity golf tournaments, auctions, theater openings, gourmet food fests and designer showhouses could be used to erect an annex to the Library of Congress, where the most severely addicted can be treated with the latest and best withdrawal techniques.

Those who've overindulged may drop off books at the Canton Public Library for its sale or Dunning Hough library for the AAUW sale.

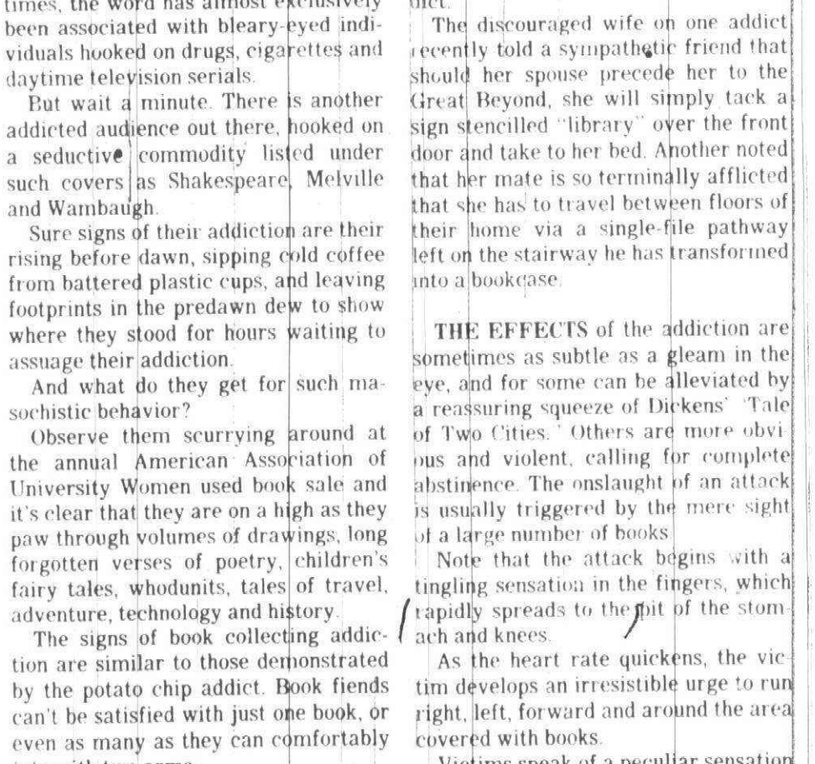

Honorees

Peggy Soave (left) and Wanda Rysberg, both of Plymouth, were honored recently for longtime employment at the Catherine McAuley Health Center. The center includes St. Joseph Mercy and Mercywood hospitals in Washtenaw County. Both work in the department of surgery and have been with St. Joseph's for 15 years. They were recognized during ceremonies at the Sheraton University Inn in Ann Arbor.

What's your problem?

Lack of concern hurts

"If Joe cared anything about me, he would have been more sympathetic when I had a headache last week."

"If Jane really loved me she would have been more understanding when I was having all that trouble on the job last month."

These are the kinds of complaints that marriage counselors hear very often in the course of their working day.

The fact is that Joe might have been very sympathetic — in his own way — or that Jane may have tried to convey understanding in a way her husband failed to comprehend. Everybody just got their signals crossed.

Perhaps Joe, who saw that his wife was depressed and miserable, tried to cheer her up by telling her all the latest office jokes, or by tuning in her favorite TV show. What she wanted him to do was to offer to cook dinner and get her an aspirin. She took his apparent cheerfulness to mean lack of sympathy for her headache.

JANE MAY have started to talk about their planned vacation when she saw that her husband was unhappy about his job. She thought that she might divert him from his troubles and give him something to look forward to.

The husband may have interpreted her action as lack of concern for his job problems. He wanted her to tell him that, of course, the boss was all wrong, and he would certainly be missed, should he ever decide to quit.

In both cases Joe and Jane had some very specific ideas about how they wanted love and sympathy conveyed. And they were not prepared to accept any other token of affection.

They also were not prepared to explain to their spouses what they expected by way of sympathy and understanding. As a result, their partners, who found their expression of affection rejected, became angry and resentful, and a whole cycle of conflict and misunderstanding had started.

A COUNSELOR often is able to help a troubled person to trace some of his annoyance down to its source.

Why did he interpret Jane's action as lack of concern, when to an uninvolved observer they clearly indicate a desire of help? Why does he have such strong preconceived notions of how love and sympathy must be shown?

With the help of the counselor, Joe or Jane can discover that no one meant to hurt their feelings, that, indeed, the spouse was trying to help in his own way.

They learn also to understand that it is important to be able to recognize and accept love and affection in the way that it is actually given, not in the way in which it is imagined.

ONE OF THE MOST important results of counseling can be this untangling of crossed signals.

If Joe and Jane are able to recognize signs and tokens of affection that are characteristic of their spouses, they often will find these more precious than the ones that they imagined to be appropriate.

A Plymouth resident who needs help may phone 453-0890 for information or an appointment for consultation. Plymouth Family Service is a community service dedicated to help local residents with problems of everyday living.

The programs deal with a broad spectrum of problems including stress, alcoholism, drugs, employment and marriage.

Sinai Hospital hosts exercise workshop

The cardiovascular fitness and rehabilitation program at Sinai Hospital of Detroit will sponsor a workshop on exercise testing and training from Aug. 23-27.

The workshop is designed for physicians, physiologists, exercise physiologists, physician assistants, physical and occupational therapists, nurses, YWCA and business fitness directors and physic al educators.

It will provide classroom, laboratory and gymnasium work to improve participants' knowledge of graded exercise testing, exercise prescription and the physical activities used in preventive and rehabilitative programs.

The workshops will run from 7:30 a.m. to 5 p.m.

For application forms, contact Dr. Barry Franklin at Sinai Hospital's Cardiac Rehabilitation Unit. Franklin is known to local readers as author of a fitness column.

Fee is $225, and a $100 deposit is required.

Participants should have a basic knowledge and understanding of coronary hear disease risk factors, functional anatomy and exercise physiology as applied to exercise testing and prescription.

Certification exams will be given Aug. 27-28. Candidates for the practical exam certification must have six months (800 hours) experience in cardiac rehabilition programs — including exercise testing, exercise prescription and exercise leadership — along with current certification in cardiopulmonary resuscitation. They must also pass the written portion of the exam prior to the workshop.

Bezrutch-Rohatynski



Norman and Arlene Bezrutch of Cardwell Street, Westland announce the engagement of their daughter, Tammy Ly, to Joseph Rohatynski Jr., son of Joseph and Gladys Rohatynski of Cavell Street, Livonia.

The bride-elect is a 1978 graduate of Livonia Franklin High School. She graduated from Schoolcraft College in 1980 with an associate arts degree. She is a senior at Eastern Michigan University where she is majoring in biology and is employed at Circuits DMA in Livonia. Her fiance is a 1977 graduate of Livonia Franklin High School. He earned an associate degree in 1980 at Schoolcraft College and is a senior at Wayne State University. He is employed as a resident trainee at Schrader Funeral Home, Plymouth.

They plan an early-August wedding in St. Paul's United Presbyterian Church, Livonia.



Hough-Munck

Marla Munck of Lansing and Jim Hough of Fort Myers, Fla. were married June 19 in First United Presbyterian Church of Plymouth. The Rev. Philip Rodgers Magee officiated.

The bride is the daughter of Mr. and Mrs. Donald Munck of Kingston, Mich. The bridegroom's parents are Dr. and Mrs. Wendell Hough of Plymouth.

Attendants were Karen Munck of Lansing, Rosanne Swiercz of Bay City, Bob Hough of Fort Myers and Dave Hough of Hilton Head Island, S.C.

Both earned bachelors degrees in civil engineering at Michigan State University. The bridegroom, a graduate of Plymouth Salem High School, received his degree in the fall of 1979 and is employed as a technical sales engineer for Armco Steel in Fort Myers. The bride is a June 1982 graduate of MSU.

The couple will live in Fort Myers.

Alves-Murphy

Janice R. Murphy and James K. Alves were married recently in a morning ceremony in St. John's Evangelical Lutheran Church, Westland. The bride is the daughter of Mr. and Mrs. William Murphy of Plymouth. The bridegroom's parents are Mr. and Mrs. Herman Alves of Clare.

The bride wore a candlelight satin gown trimmed with cluny lace. It had a cape effect and a chapel train. Her fingertip veil was attached to a crown of rose and ecru silk flowers, and she carried a matching bouquet. Matron of honor for her sister was Gail Bupp of Greensburg, Pa. Bridesmaids were Lyn Henry and Sandra Powell of Plymouth and Kathy Ciment of Florida. They wore dusty rose crepe skirts with old-fashioned, high-collared blouses in an ecru shade. The bride made their matching bouquets.

Robert Alves was best man. Ushers were Donald Alves, Terry Alves, and William Murphy. Daniel Marlow, the bride's nephew, was ring bearer.

Following a wedding reception in the church parish hall, the couple traveled to Toronto for their honeymoon. They will live in Plano, Texas.

clubs in action

● CHRISTMAS BOUTIQUE

St. Theodore Catholic Church has booths available for its Christmas boutique which will be from 10 a.m. to 6 p.m. Saturday, Oct. 9. Artists and craftsmen interested in renting space can call Betty Ptak, 261-8663, or Carmen Stress, 728-0767.

● CANTON TOPS

The Canton chapter of Take Off Pounds Sensibly meets every Thursday in the Oakwood Hospital Center, Canton Center Road at Warren. The meeting in the community room begins with weigh-in at 6:30 p.m. New members are welcome. For more information call Faye, 981-0446.

● CO-OP NURSERY OPENINGS

Plymouth Co-op Nursery School has six openings for 4-year-old girls in the afternoon session, starting in September. For information call Mary Kay Frey, 459-3353.

● LALECHE LEAGUE

The Plymouth Canton La Leche League will be forming two groups to meet the needs of mothers who wish to breastfeed their babies. Group I will meet the fourth Tuesday of each month; Group II will meet the second Thursday of the month.

Group I will meet Tuesday, July 27 at 7:30 p.m. at Geneva United Presbyterian Church, 5835 Sheldon Road. Topic will be "The Family and the Breastfed Baby." For information call Laura Lang, 459-6585, or Johanne Walters, 397-8480.

● MOTHERS OF TWINS

The Western Wayne County Mothers of Twins Club will have a regular meeting at 7:30 p.m. Monday, July 19, at the Oasis Driving Range, 39500 Five Mile Road, Plymouth . There will be free miniature golf and then a short business meeting with refreshments. Mothers of multiple births are welcome. For more information about the club call Kathy Lucas, 533-0644.

● PLYMOUTH TOWNSHIP SENIORS

Plymouth Township Seniors meet from noon to 3 p.m. each Friday in the Friendship Station, 42375 Schoolcraft at Bradner. Members are asked to take along a brown bag lunch. Tea and coffee will be provided. The afternoon activity will be working on crafts, planned program and cards. For additional information, call Carl Peterson, president, 453-3422.

● NETWORKING

A networking organization sponsored by the Plymouth YMCA meets the second Thursday of each month in the Jacob Room of the Hillside Inn. Social hour begins at 7 p.m., guest speaker at 7:30 and networking at 7:50. The business and professional network is open to both men and women.

Networking is a process of developing and using contacts for information, advice and moral support in pursuit of career or business opportunities. For information and reservations call 453-2904.

● AMERICAN LEGION

The Passage-Gayde Post of the American Legion meets at 1 p.m. the first Sunday of each month in the Veterans Memorial Building, 173 N. Main Street, Plymouth. New members are welcome. Call Bill Nicholas at 453-1938 for information.

● TOASTMASTERS

The Motor City Speakeasy Toastmasters Club will meet at 7 p.m. Monday, July 26, in the Mayflower Hotel, Plymouth. Dinner will be served at 7 and the meeting will begin at 8 p.m. For reservations and information, call Janice McCrea-Turosky at 487-4502.

● CHILDBIRTH PREPARATION CLASSES

Childbirth and Family Resources will offer an eight-week childbirth preparation course which expands to include Lamaze techniques, options in childbirth, Caesarean delivery, early parenting skills. Classes are limited to seven couples and are held in Plymouth. To register for fall classes, call Diane Kimball, 459-2360.

● LAMAZE SERIES

A seven-week Lamaze series will begin Tuesday, July 20, in the Oakwood-Canton Center, Warren Road at Canton Center Road, Canton Township. It is recommended that these classes be taken in the last trimester of pregnancy. For information and registration, call 459-7477. Plymouth Childbirth Education Association is sponsoring the series.

● SYMPHONY BRIDGE

The Plymouth Symphony League is looking for bridge players. There are openings for singles, ladies daytime or evening doubles, and mixed couples evening. A donation of $12 per person goes to the support of the Plymouth Symphony Orchestra and for cash prizes at the end of the season. For more information, call 453-3888.

The Picture Box
A Family Portrait Service
$14.95
(2) 8X10's
(4) 5X7's
16 Wallets
JULY SPECIAL
No age limit. Family groups welcome. Full package orders only, our selection of poses, 95¢ per additional subject in group. Min. 95¢ deposit at time of sitting.
PLUS: •Kodak and Fuji film and processing
•Copy and restoration service
•Instant passport and visa photos
•Standard frames and custom framing
STUDIO HOURS:
Monday-Saturday: 10 a.m. to 9 p.m.
Sunday: 12 to 5 p.m.
LIVONIA MALL
7 MILE AND MIDDLEBELT 471-0390

Ray Interiors maintains an impressive selection of fine quality carpeting and padding to complement your decor. Installation, of course.
Michigan's first Drexel Heritage store
Ray Interiors
33300 Slocum Dr., Farmington 476-7272
3601 Plymouth Rd., Ann Arbor 995-9095

See Page 8A in the Golden Pages of the phone book for our COUPON
See our Ad in the Yellow Pages on Page 937
KIM'S UPHOLSTERY
Serving the Community for 25 Years
GA 7-5140

Tokyo Oriental Health Spa
• Whirlpool
• Saunas
• Showers
• Oriental Staff
• Muscle Pressure Massage
• Private Rooms for Men & Women
Open Mon.-Sat. 10 a.m.-1 a.m.
Walk In or Appointment
1192 Ann Arbor Rd. (Between Main & Sheldon) Plymouth 455-8822
28841 Orchard Lake Rd. (Between 12 & 13 Mile) Farmington Hills 553-2898

ETHAN ALLEN
Semi-annual SALE
...now in progress
the Hearthside
Michigan's Largest Ethan Allen Dealer
Sale ends September 6th
Livonia • middlebelt n. of 5 mile • 422-8770
Southfield • 12 mile at greenfield • 557-1800
Utica • van dyke n. of 22 mile • 739-6100
open monday, thurs. & fri. til 9 • sat. til 5:30 • closed sun.

Williamsburg HAIR FASHIONS FOR MEN AND WOMEN
2 HAIRCUTS FOR THE PRICE OF 1
ALSO
PERM SPECIAL $20.00 COMPLETE
Tues., Wed., & Thurs.
EXPIRES 7-21
27716 SEVEN MILE LIVONIA
5 blocks E. of Livonia Mall
538-1044

Modernistic
ONE WEEK ONLY!
TRUCK MOUNTED CARPET CLEANING
ANY 1 ROOM ONLY $29.95
2 rooms ..... $49.00 4 rooms $84.00
3 rooms ..... $69.00 5 rooms $99.00
Additional rooms $20.00
(residential only)
We bring a $20,000 cleaning plant to your door that:
• Is up to ten times more powerful than conventional methods of steam extraction
• Will remove 95% of the water used
• Is endorsed by leading carpet manufacturers
• Will improve carpet life by 50%
• Will keep machines, noise and supplies outside - only the cleaning wand is brought into your home or office
• Leaves no shampoo residue or "soil magnets"
"Demand the Best"
OPEN MONDAY THROUGH SATURDAY
689-3080 TROY — 852-3050 ROCHESTER

Host Families Needed Now
Exchange students from Europe arrive next month to spend a school year in your community. Please open your home and heart.
• Share a wonderful family experience
• Build lasting friendships
• Show America at its best
• Promote international understanding
You can select your student now.
Please call John Hopkins 453-4233
or collect: (203) 629-2754
Educational Foundation For Foreign Study
a non-profit organization

LIVONIA True Value HARDWARE STORE
Your local independently owned True Value Hardware Store has national chain buying power
SUMMER PAINT SALE!
TRU-TEST SELECT vinyl-acrylic Latex House Paint $9.98 GAL.
SELECT LATEX HOUSE PAINT
Give your home a fresh coat of color at a budget price. This low sheen finish hides surface irregularities. Produces a smooth, uniform finish over primed or painted exterior wood, brick, stucco, cement block etc. The paint finish itself resists fumes, mildew, blistering and fading. Goes on easy. Dries fast. Water cleanup. VI
WOODSMAN SOLID COLOR LATEX STAIN $9.98 GAL.
SOLID COLOR LATEX STAIN
Lasts twice as long as conventional oil stains. Enhances texture of rough wood; beautifies. Applies easily; dries fast. LS
$10.98 GAL.
STAIN & WOOD PRESERVATIVE
Semi-Transparent oil base finish repells water, resists mildew, rot and decay. OST
$3.98 GAL.
SELECT LATEX REDWOOD STAIN
Rich redwood color for bare or stained wood shingles, siding, fences. Easy to apply. Water cleanup. LRW
LIVONIA HARDWARE
5 Mile at Farmington
GA2-1155—937-1611
DINERS CLUB
HOURS: Mon.-Fri. 9-9, Sat. 9-7, Sun. 10-3

BEDDING SALE
Genuine Coil Spring Mattress
Queen Size Mattress & Box Spring
$158 per set pick up price
Full Size & Twin Size Sets
FULL $108 TWIN $98
HALLMARK FURNITURE
28795 Plymouth-2 Blks. E. of Middlebelt
937-0270 or 427-8600

TROUBLE PUTTING on fitted sheets? Try putting them on diagonally...that is, opposite corners first...the remaining corners will fit with ease. Sell something with ease when you use an Observer & Eccentric Ad.

Emergency Cash Raising Sale!
everything
10% to 50% Off
Greg SHOES
Farmington Store Only
Bel-Aire Center • 477-2343

GASLAMP OWNERS
SAVE $100 A YEAR!
ELECTRIFY YOUR GASLAMP
Bright, Low Voltage Lighting
• Installed with NO damage to lawn.
• Automatic on-at-dusk off-at-dawn photo-control.
• Less than $7 a year to run.
• Bright, year-round beauty for home and yard.
• Greater SAFETY AND SECURITY for home and family.
NEW INSTALLATIONS ALSO AVAILABLE
COLONIAL LAMPLIGHTERS
875-2845/967-3845

class reunions

The Observer & Eccentric will help locate classmates for school reunions. Submit announcements in writing to Margaret Miller, Observer & Eccentric, 36251 Schoolcraft, Livonia, 48150. Full names must be used with telephone numbers.

● BIRMINGHAM GROVES 1972

The Groves High School class of 1972 will hold its 10-year reunion Aug. 14. Details may be obtained by calling the school, 645-0322, or Marilyn Roberts, 391-3396.

● LIVONIA BENTLEY 1962

Bentley High School's class of 1962 plans a 20-year reunion beginning at 6 p.m. Saturday, Aug. 14 at the Plymouth-Hilton. Tickets at $27.50 per person cover dinner, dancing and mementos. Dave Borgia, 420-2150, is taking reservations and also invites classmates who cannot attend to "call to let us know where you are and what you are doing."

● BLOOMFIELD LAHSER 1972

The 1972 Lahser High School graduating class will hold its 10-year reunion Aug. 14 at Roma's of Bloomfield. Call Leslie Bohls Reinhardt, 264-9696, for ticket information.

● DEARBORN ST. ALPHONSUS 1957

A 25-year reunion is planned for the St. Alphonsus High School class of 1957 Aug. 14 in the Sacred Heart Activities Center, Livonia. The event will include buffet dinner, open bar and dancing. For reservations or information, call George and Nancy Trudell, 455-4719.

● DEARBORN LOWREY 1962-69

A reunions of eight classes that graduated from Lowrey High School in the '60s is planned at Camp Dearborn, beginning at 9 a.m. Saturday, Aug. 14. Families are invited and each will provide its own food. No reservations are needed. Call Marie Marchetti, 563-2620, for additional information.

● PONTIAC 1942

The Pontiac High School class of 1942 will hold a 40-year reunion in the Pontiac Elks Temple beginning at 6:30 p.m. Saturday, Aug. 28. Reservations are need by Aug. 16 and are being accepted by Laura McKeever, 373-8344; Herb Rowe, 565-3119; Marge Rowe, 943-2348, or Dick Oswald, 624-0107.

● LAKE ORION 1972

The 10-year reunion of the Lake Orion High School class of 1972 is planned Aug. 28 in the Knights of Columbus Hall at Lake Orion. Tickets are $15 per person and checks should be sent to the 1972 Class Reunion Fund, Ramona's, Box 195, Lake Orion, 48035. Information on the event is available from Margery England, 373-7611.

Sale of art fights leukemia

Eighteen area artists are donating to the Children's Leukemia Foundation of Michigan partial proceeds from a show beginning Wednesday in the St. Mary student chapel, 331 Thompson, Ann Arbor.

The show, titled "Best of Art," will coincide with the street sales of the Ann Arbor Art Fair. Photography, jewelry, painting, metal, wood, toys, graphics, scrimshaw, clay, enamel, glass and drawings will be featured in the smaller event.

Summer Arts Festival

Sale and Salutes

If your bank participates in MAGIC LINE

You can bank with READY

Use your automated teller card at any of these locations during the Art Fair:

- S. University at E. University
- Michigan Union
- Packard at State
- Washtenaw Place at Ann

ANN ARBOR BANK AND TRUST
A FIRST AMERICAN BANK

JULY 21-24

SIDEWALK SALE DAYS
JULY 21-24, 1982

STORE HOURS
Wed., Thur. & Fri. 9 am to 9 pm
Saturday 9 am to 6 pm

MUGS:		
Oriental Imari	3.00	2.49
Grid Pattern—asst. colors	3.50	2.69
Rainbow Pattern—pastel colors	3.75	2.99
Assorted Name Mugs	3.50	2.49
GAMES:		
Soap Opera Jigsaw Puzzles	2.50	1.99
The Cube	3.00	1.79
Cube Keychain	2.50	1.79
The Pyramid	6.00	3.99
Assorted Jigsaw Puzzles	50% OFF	
ASSORTED FRAMES		
Collages and standard sizes	ALL 50% OFF	
Photo Flip 'Em	13.00	9.99
ASSORTED NORWOOD PHOTO ALBUMS	ALL 50% OFF	
ALL JEWELRY IN THE STORE	40% OFF	
KID'S STUFF:		
Ice Cream Cone Cup	3.00	2.49
Assorted Shoelaces	1.50	.99
Nylon Stretch Socks with Patterns		
Anklets	3.49	2.49
Knee-Hi	3.99	2.99
PILLOW/LAP DESK	11.00	7.99

AND MUCH, MUCH MORE...

Crown House of Gifts
STATE STREET STORE ONLY
301 S. State • State & Liberty • Ann Arbor • 761-4358

Baldwin
YAMAHA
...and other fine instruments
KING'S Keyboard House
115 E. Liberty — Ann Arbor
663-3381

BEEP! BEEP! BEEP! BEEP! BEEP! BEEP!



Everybody's going on a RAM-page!
Now that it's only $8 a month after $75-95 Beeper purchase
*price includes new and reconditioned tone alert beepers
RAM The Beeper People
CALL 665-BEEP 569-BEEP

Big George's Salutes the Ann Arbor Art Fair!



Big George's
SUPERMARKET OF APPLIANCES · TV · STEREO · CAMERAS
Home Appliance Mart

While at the Art Fair STOP BY...
2019 W. Stadium
Ann Arbor
665-8653

dmi
dmi industries inc.
all major brands stocked
artist supplies
drafting supplies
picture framing

ROYAL OAK	MADISON HEIGHTS	DEARBORN
548-2880	585-1498	565-2440
222 N. Woodward 1 Blk. N. of 11 Mile Rd. Mon.-Sat. 9-6	1201 E. Whitcomb E. of John R., S. of 14 Mile Mon.-Fri. 8-5, Sat. 9-1	23522 Michigan Ave. Bet. Telegraph & Outer Dr. Mon.-Fri. 9-6, Sat. 10-5

PHONE ORDERS, COMMERICAL SALES & WILL CALL 585-1498
1201 E. Whitcomb Madison Heights 48071

MANAGEMENT SECURITIES - Serving You in Ann Arbor

ENGINEERING
Electro Mechanical to 30K
Chief I.E. Stamping to 38K
M.E.—Furnace Design to 35K
E.E. Design of FRAC. H. P. AERO
Electric Motors — South to 38K
Design Electro Mechanical to 32K

MANUFACTURING
I.E. MTM to 35K
Process Engineer Stamping to 32K
Manufacturing Engineer B.S. M.E. to 35K

PLASTICS
Plastic Machinery Design to 50K
Assistant Technical Director — Polymer Packaging Materials to 60K
Thermo Forming — FOAM, Product Process to 45K

FINANCE
Cost Accounting to 25K
Controller to 25K
Manager, Systems & Control to 30K
Manager, Corporate Accounting to 35K

SALES
Abrasive to 30K
Extruding Equipment, Plastic-Rubber to 45K
Auto OEM to 35K
Diamond Tools to 40K

DATA PROCESSING
D.B.A. — IOMS — TOTAL — IMS to 38K
Systems Programmer, OS/MVS, CICS to 38K
Comm. Analyst, NDL SNA NCP to 35K
Senior S/A. Retail, Financial to 40K

MEDICAL
Physical Therapist to 35K G.P.D.O. to 50K
Occupational Medicine D.O. or M.D., to 70K
OB/GYN, D.O. to 80K Anesthesiologist D.O. to 85K

All Fees Paid By Employers
MANAGEMENT RECRUITERS
2929 PLYMOUTH ROAD SUITE 202
ANN ARBOR, 48105 769-1720

KASTLE PRODUCTIONS
PROFESSIONAL ENTERTAINMENT

FOR:	FEATURING
• WEDDINGS	• DISCO • ROCK
• PARTIES	• COUNTRY WESTERN
• NIGHT CLUBS	• CONTEMPORARY
• SCHOOLS	• JAZZ • DIXIELAND
• FESTIVALS	• OLDIES
• SOCIAL EVENTS	• BACKGROUND MUSIC
• PROMOTIONS	
• PRESENTATIONS	

COMPLETE LIGHTING & EFFECTS
DJ'S • BANDS
1412 EDGEWOOD AVE. • ANN ARBOR
663-1399

Ann Arbor Bedding Inc.
"SINCE 1922 A NAME YOU CAN BED ON"
SERVING ANN ARBOR OVER 60 YEARS



- CUSTOM AND READY MADE MATTRESSES
- ANY SIZE MADE TO ORDER
- FOAM OR INNERSPRING COIL
- RESIDENTIAL OR COMMERCIAL
- FRAMES - PILLOWS - MATTRESS PADS

FOAM CUSHIONING FOR:
- MATTRESSES
- FURNITURE CUSHIONS
- CUT TO YOUR ORDER

FREE 'AT' STORE PARKING • PROMPT DELIVERY • FULL SERVICE
VISA
761-2277 IN ANN ARBOR AT 1002 PONTIAC TRAIL

THE SOURCE



20% off all artist materials and framing supplies
July 19 - August 7
Ulrich's
MORE THAN A BOOKSTORE
549 E. University at the corner of East U. and South U. 662-3201

PREMIERE GALLERIES LTD.
Presents
A SPECIAL ART FAIR EXHIBITION
of
TIFFANY LAMPS
WINDOWS. GLASSWORK. BRONZES. OIL PAINTINGS. WATERCOLORS



ALSO FEATURING
RARE REVERSE PAINTED LAMPS, LOUIS ICART ETCHINGS, AND MANY OTHER COLLECTOR'S ITEMS FROM THE VICTORIAN & ART NOUVEAU ERAS.
—$3.00 ADMISSION CHARGE—

SPECIAL ART FAIR HOURS
11:00 am-8:00 pm



PREMIERE GALLERIES LTD
SPECIAL ART FAIR EXHIBITION
$1.00 OFF
THE PRICE OF ADMISSION
with this coupon

ANN ARBOR
ART FAIR SPECIALS
Kerrytown Shops
ICE TEA - 5¢
Take an Art Fair Break at KERRYTOWN SHOPS & enjoy a glass of ICE TEA for only a NICKEL then browse in over 20 SPECIALTY SHOPS in a unique Historic Setting.
Kerrytown Shops
located next to the FARMER'S MARKET in DOWNTOWN ANN ARBOR
415 No. 5th Ave., Ann Arbor

SIZZLIN' SUMMER SALES

Roma's OF GARDEN CITY

BUFFET DINNER SPECIAL

$10.95 PER PERSON (Sunday & Friday)
$11.95 PER PERSON (Saturday Evening)
*Please add sales tax to the above prices



BUFFET DINNER
(100 People Minimum)

Tossed Salad
Assorted Relish Tray
Italian Bread & Butter
Rotelle (Pasta)
ROAST CHICKEN
BAR B-Q RIBS
BAKED SCROD
Scalloped Potatoes
Mixed Vegetables
Assorted Dessert Table
Coffee, Tea, Milk

ASK ABOUT OUR MONDAY THRU THURSDAY SPECIAL

A VARIETY OF COMPLETE BAR SERVICES AVAILABLE!

ASK ABOUT OUR COMPLETE WEDDING RECEPTION SERVICES!

Offer valid 'til July 31, 1982 (for catered events thru July 31, 1982)
(Holidays excluded)

Roma's of Garden City
32550 Cherry Hill at Venoy
Phone 425-1430

SUMMER SIZZLER SALE at IN STOCK WALLPAPER

½ Off Buy 1st Roll at our everyday low price and get 2nd roll ½ off

OUR STORE IS COLOR COORDINATED FOR YOUR CONVENIENCE

THOUSANDS OF ROLLS IN STOCK

In Stock WALLPAPER, INC.

MID-5 Shopping Center
29449 Five Mile
Livonia • 427-5600
OPEN 7 DAYS Except Holidays

SUMMER CLEARANCE

Summer Sport Shirts

ORIG. TO $20 ..... NOW $9.99
ORIG. TO $30 ..... NOW $14.99
ORIG. TO $35 ..... NOW $17.99
ORIG. TO $40 ..... NOW $19.99

Selected Group
•WALKING SHORTS 30% to 50%
•SWIM TRUNKS 25% OFF
•BLUE JEANS 15% OFF
•LIGHTWEIGHT JACKETS 50% OFF
•OFF ORIGINAL PRICE

BROKEN SIZES

Jack Stevens Big & Tall

All Sales Final
Alterations at cost

Livonia Sheldon Ctr.
Plymouth at Farmington
261-0510

New Summer Hours:
M-T-W-T-S — 10 to 5
F — 10 to 8

Declare your independence for a mere $349

Super low price (costs no more than a good ten speed bicycle!)
Easy to ride (no shifting - just twist the throttle and go!)
No messy premixing (an oil injection system mixes the gas & oil for you!)
No chain adjustments (the chain is automatically lubed and adjusted in a sealed housing)
Simple maintenance (no points to wear out and no valves to adjust!)
Stop by for a test shuttle. We'll give you a ride that'll set you free.



THE SUZUKI SHUTTLE
A better way to go back and forth.

JONIMO, INC.
27788-90 JOY ROAD
LIVONIA • 422-7952

SAVE UP TO 75%*

Horizontals
Verticals
Woven Woods
and Shades

SAVE 50%
SAVE Bring in your wood rollers

COMFORT SHADES controls solar heat, softly filters air and sunlight. See through washable fiberglas window shades.

New cloth will be mounted at a fraction of the cost. 1st rate translucent or fiberglas cloths.

FREE FREIGHT-No handling on wallpaper, horizontals, verticals, shades.

FREE VALANCES on horizontals

FREE COVERED HEADRAIL ON VERTICALS

Greene Bros. SINCE 1895
WINDOW SHADE CO.

Old Orchard Shopping Center
Maple Rd. at Orchard Lk. Rd.
Open Mon. thru Fri.
10-5; Sat. 9 to 3
15150 W. 7 Mi. Rd.
Open Mon. thru Fri.
9 to 5; Sat. 9 to 3

* Measuring & installation cost, freight charges on certain designer items & woven woods, B.I. and wider. Previous orders excluded. Phone estimates gladly given. Offer expires 7/31/82.

Bosco's

Miller Beer
24 12 oz. cans
$8.25 plus deposit
warm only
Limit 1 case, w/coupon, thru 7-28-82

COKE or TAB
12 oz. cans
$5.99 case plus deposit
Limit 1 with coupon, warm only, thru 7-28-82

ORCHARD LAKE ROAD at 12 MILE
Between Swensen's & Bavarian Village
553-8777

THE OBESITY and RISK FACTOR PROGRAM of Southfield

invites you to our next orientation to learn about the treatment of High Risk Obesity

JULY 26 at 7:00 PM

Please call for reservations
354-7570
29829 Telegraph • Suite L107

30% to 50% OFF TABLES-LAMPS PICTURES...

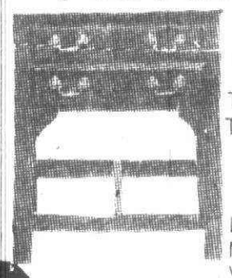

HOURS:
MON. & FRI.
9:30 - 9:00
TUES., WED.
THURS., SAT
9:30 - 6:00

LAYAWAY
MASTERCARD
VISA



CHRIS FURNITURE
427-3080

Whole Strip Loins	$2.99 lb.
Strip Steaks	$3.89 lb.
Freezer Special — Hind Quarter	$1.59 lb.

featuring a complete line of fresh meats cut daily.

MEAT CLEAVER
38119 Ann Arbor Rd. Livonia
Across from Stan's Mkt.
464-9171

MAVERICK EXPRESS

Corner of 5 Mile & Middlebelt Livonia

COUPON
COKE/PEPSI/FAYGO
8-Pak ½ litre bottles
Limit 3 warm only $1.89 + dep.
Expires 7/25/82
COUPON

COUPON
10W-30 MOTOR OIL
Limit 5 59¢ qt.
Expires 7/25/82
COUPON

MAVERICK EXPRESS

Telegraph just South of Joy Rd.

COUPON
COKE/PEPSI/FAYGO
8-Pak ½ litre bottles
Limit 3 warm only $1.89 + dep.
Expires 7/25/82
COUPON

COUPON
10W-30 MOTOR OIL
Limit 5 59¢ qt.
Expires 7/25/82
COUPON

FOUNTAIN DRINKS

Coke • Sprite • Tab
Mellow Yellow

BUY ONE GET ONE FREE
(any size) (12-oz.)

MAVERICK EXPRESS
Corner of 5 Mile & Middlebelt • Livonia
Telegraph just South of Joy Rd.

COUPON
Receive 1 FREE Junior Adult hair-cut (15 yrs. & under) with purchase of 1 adult haircut & style. ($12 Value)
(first visit customers)

Yankee Clipper NO APPOINTMENTS EVER NECESSARY
Expires 8/5/82
HAIRCUTTERS for MEN, WOMEN & CHILDREN
PERMS • HAIRPIECES • STYLING
OPEN 6 DAYS TUES. & THURS. TILL 8 PM

Plymouth	Redford	Northville
198 Main (across from city hall)	25535 Plymouth Rd. (2 Blks. East of Beech Daly)	Center Street Haircutters 126 North Center (2 doors south of Cloverdale)
459-0060	937-2882	348-0608

DISTRIBUTOR DISCOUNT SALE



Take advantage of our lowest 1982 prices on a Buck Stove — America's #1 wood-burning heating system. Fire place inserts and free-standing units available. Sale ends August 15th.
Don't wait—prices will never be lower. Visit our showroom or call for a FREE in-home consultation. Mastercard/Visa accepted.

1049 S. MAIN, PLYMOUTH
453-6451
BUCK STOVE
The Energy Connection of Plymouth
ONE STOP ENERGY SAVER CENTER

Entenmann's Since 1898

THRIFT CAKE BAKERY

EVERY WEDNESDAY is ½ PRICE DAY

VALUABLE
1 FREE CAKE
Except Specialty Cakes
ANY CAKE IN OUR STORE
with $5.00 Purchase and this coupon.
Coupon good at 13280 Newburgh Rd. Thrift Store only.
Offer good thru July 26, 1982
COUPON

Located at
13280 Newburgh Rd.
½ Blk. South of Schoolcraft/I-96
Livonia

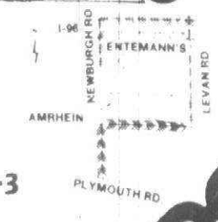

OPEN 7 DAYS
MON. thru SAT. 8-6 SUNDAY 9-3

DON'T LET THESE GREAT SAVINGS PASS YOU BY!!

The Observer

sports

Brad Emons, C.J. Risak editors/591-2317

Monday, July 19, 1982 O&E

(P,C)1C

RU's pitchers throttle Elks

By Jay Keenan
special writer

baseball

Redford Union, considered to be a team of the future, has already established itself as a team for today in the Redford Adray Connie Mack Baseball League (16- to 18-year-olds).

With the addition of four newcomers, RU West-Seven is on a tear.

Draftee Dean Fracassi and Livonia Clarenceville's Bob Warren combined for seven innings of three-hit pitching to stymie the Plymouth Salem Elks, 2-1, on a hot and sticky Thursday evening at RU's field.

RU, which posted a mere 8-13 record during the school year, is starting to turn things around this summer under the coaching of Stu Rose and Glenn Murdock.

West Seven is currently leading the league with a 12-2 record.

Murdock said that defense and the four outside players has made the difference.

"We came into the summer hoping to be .500," Murdock said. "Those guys have grown up a lot and are playing a lot better since the school year.

"They're playing much better defense than they did during the spring. And our fill-ins have made such a difference. They're showing our kids a lot.

"OUR PITCHING did extremely well tonight — there's no doubt about that."

RU, which returns 13 Mack players next spring, jumped out to a 1-0 lead in the bottom of the first.

Joe Scheffler led off with a double, advanced to third on Kevin Schwanz' perfect sacrifice bunt and scored Fracassi's sacrifice fly.

Salem evened the count in the top of the fourth, registering its only three hits of the game.

Mickey Madsen started things off with a single, moved to second on Todd Riedel's bunt and raced home on Joe Humphries' hit-and-run single.

The hits came off Fraccasi, the starter, who hurled the first five innings. Warren, headed for Eastern Michigan this fall on a baseball scholarship, finished up by retiring the final six Elk batters in order to gain credit for the victory.

West Seven tallied the winning run in the bottom of the sixth by collecting three of its four hits off starter and losing pitcher Rick Berberet.

Schwanz beat out an infield and Fracassi followed with a single. Schwanz advanced to third on Keith Manus' sharp single to center and raced home when the ball was misplayed.

ELK RELIEVER Bill Culver then took over for Berberet, who pitched well enough to win, and retired the final three batters to end the inning.

"We just weren't in there swinging at good pitches — and that was the difference," said Salem coach Ron Riedel, whose team fell to 10-4.

"We only put three people on base. We were just not swinging the aggressive bat on good pitches."



GARY CASKEY/staff photographer

Elks Rick Berberet (left) and Dave Slavin confer at the mound early in Thursday's game. The Salem pitching was good, but RU's was better as the Elks fell, 2-1.



GARY CASKEY/staff photographer

Todd Riedel takes a mighty swing for the Salem Elks, but gets just a piece of RU hurler Dean Fracassi's pitch and fouls it off. Salem hitters had little luck Thursday against the RU mound corps, managing just three hits.

Treasure in time

Collectors make sports 'junk' earn a profit



C.J. Risak

"I'm never going to throw anything away again," I declared.

My mom heard me but didn't look up. She finished cutting my sandwich before casually asking, "Oh?"

"That's right," I proclaimed loudly from the kitchen table. "It's all valuable, and I won't be robbed of it. It's your fault I'm not rich right now!" I said, pointing an accusing finger at my mom.

"Me? What did I do?" she asked, hinting that my sandwich might be re-routed from my stomach to my face if my answer wasn't a good one.

"You made me get rid of all those James Bond movie cards," I replied. "You know how much those would be worth today? And you made me throw them out."

"Who in their right mind would buy those silly things?" She decided to put the sandwich in front of me on the table.

"They're out there, ma," I answered knowingly. "Believe me, they're there. That's why, from now on, I'm saving everything, however trivial."

"Well, if you're not going to throw out that ridiculous swizzle stick collection . . ." she began.

"Never!" I interjected.

". . . then you can take it over to your apartment and sell it," she continued without pausing. "I'm not going to litter up my house with that stuff.

"I still don't know who would want to buy anything like that."

THEY ARE, INDEED, out there. I had seen them, poring through directories and guidebooks, page after page of baseball card listings.

There's a baseball card and souvenir show at some location near Detroit almost every summer weekend. And fans flock to them like ants to a picnic.

The Plymouth Hilton was the location of just such a show over the weekend. It was the 13th consecutive year the Hilton hosted the Plymouth Sports Collectors Convention and, as always, people from all over showed up to swap, buy and sell the junk they had foresight enough to keep as a kid.

"I mean, who would have thought not only to buy an entire set of Topp's baseball cards in 1953, but to keep them in such good condition?" I asked myself as I wandered through the displays at the Hilton Friday. Whoever it was, they were now asking $1,250 for that set.

THERE WAS more than just baseball cards. Books, autographed baseballs, pennants, jackets, hats, shirts — any major sport souvenir a fan could ask for.

Jim Hawkins, former Free Press sportswriter who now owns and operates the Fan Attic in Farmington Hills, had on display a Lions' jersey with the silver number 40 glittering on the back. Written above the number was the name "Allen."

"Won't be making any more of those," Hawkins said, smiling at his good fortune of having Jimmy Allen's jersey at the show two days after the Lions had traded Allen to Kansas City. That certainly increased the jersey's value.

Some items were truly interesting, while others were truly absurd. Among the more outlandish was a six-pack of "Brocca Pop," the officially endorsed soft drink of Lou Brock. On the side of the can, next to an autographed picture of the former St. Louis star base-stealer, was a quote: "My favorite red pop," it read. How exciting, I thought, right up there with Billy Beer.

DID YOU KNOW there's a magazine for baseball trivia collectors? Not a twice-a-year, 10-page pamphlet. I mean a 50-60 page tabloid that is published monthly.

That means there must be lots of people out there interested enough to buy that magazine and keep it in business. A quick tour of the Hilton parking lot assured me that the Plymouth show was not for locals only.

Cars from Missouri, Ontario, Ohio, Indiana, Pennsylvania, Illinois, New Jersey, Wisconsin, Minnesota, Massachusetts, New York, Georgia, Kentucky and Florida were scattered throughout.

"See how smart kids can be," I told my mom. "All those people at the collectors' show were smart enough as kids to see the future value of a five-cent pack of baseball cards."



BILL BRESLER/staff photographer

Looking through baseball card history is 10-year-old Steve Bossert of Swarthmore, Pa. Large crowds jammed into the Plymouth Hilton meeting rooms for the Plymouth Sport Collector's Convention.

Teamwork pays off for Cosmos kickers

By C.J. Risak
staff writer

Teamwork makes teams successful. To develop that talent, players need time. They have to work together to refine and blend their abilities into a successful contingent.

The local Cosmos soccer squad is an example of the theory of team evolution. Gordon Rama, a Plymouth resident, brought together a group of 10-year-olds five years ago.

That was the founding of the Cosmos. Last year Rama, who still coaches the squad, saw his group of boys jell into a championship team as the Cosmos won the state crown for boys under 14.

TIMES HAVE changed, but the Cosmos are still a top-flight squad. Playing in the Bonanza Express Soccer League (BESL), the Cosmos, with members from Plymouth, Livonia, Birmingham, Northville and Brighton, finished on top of their under-16 division with an 11-0 record.

In reaching that record, the Cosmos allowed just two goals all season.

Their success carried into the state playoffs, but they failed in their bid for a second straight title. With a team of mostly 15-year-olds, the Cosmos made it to the semifinals but were halted by Livonia Arsenal.

"Our aim is to win the state title next year," said Linda Rama, manager of the Cosmos and wife of the coach. "Some of these kids have been on the team since my husband formed it five years ago."

That togetherness has helped in the team's attitude, Mrs. Rama said, noting that only two goals were scored against them all season. "They played hard on defense, even when they were ahead and a letdown was certainly possible."

THE COSMOS have done some traveling during the season and have been equally adept when matched against talent outside the state. At the Reston International Tournament in Washington, D.C., the Cosmos tied McLean, Va., 1-1; beat Reston, Va., 3-0; beat Hamilton, Ontario, 4-0; and beat Little River, Md., 2-0, before losing to Annandale, Va., 5-2 in the final game.

The Cosmos also displayed their gameness at the Wolverine III tourney at Schoolcraft College earlier this month. Competing against mostly older players, the Cosmos still surged into the finals before being defeated by London City of Canada, 2-0.

Prior to being ousted, the Cosmos tied Lansing, 1-1, defeated Sweden, 5-2, and defeated Windsor (Canada) United, 4-0, to win their division. In the playoffs, the Cosmos topped the Canada Maple Leaf Club, 1-0, and the Canada Blue Water Club, 6-3, to qualify for the finals.

THE KEY TO their success? Mrs. Rama explained it simply: "Everyone plays different positions, and (they understand that) every position is just as important as any other."

Adam Cermak of Birmingham led the Cosmos' goal scorers with 18 on the season, while Craig Ciccone, also of Birmingham, was the team's top goalkeeper.

Team members from Plymouth include Mark Flower, Mike Minton, Steve Moran and Andy Rama. Cosmos players from Livonia are Chris Gembis, Brett Murphy, Dennis Patchett, Jim Radevack, Bob Tartaglia and Chris Wiegel. Randy Eppers, Bob Guldberg, Matt Lotarski and Doug May hail from Northville, and Kurt Rindfusz is from Brighton.

THREE COSMOS team members were chosen to the one of Michigan's Select Teams. Cermak made the under-17 squad, and Flower and Rama were named to the under-15 team.

To make the squad, the Cosmos trio had to battle some 200 other contestants through six tryouts. The Select Teams will compete in Canada at a date and location yet to be determined. All three Cosmos players are repeaters from a year ago.

And all three hope that their team, the Cosmos, repeats its feats of a season ago by capturing the state title next year. After all, that's the ultimate goal of every team.

Wildcats tip Ferndale, 2-1

The Canton Wildcats recorded their second-straight victory with a come-from-behind 2-1 win over the Ferndale Hustlers.

The Wildcats, unbeaten in their last four games, saw the Hustlers open the scoring in the first half. But the Canton team tied the score by halftime on a goal by winger Michelle Dingeldey.

Sherri Kivell popped in the game-winner on a free kick from near midfield. The Canton defense toughened in the second half to shut out Ferndale and secure the win.

sport shorts

● SOFTBALL FOR MD

The time is upon us. Teams can sign up now for the fifth annual Canton Muscular Dystrophy Softball Tournment, scheduled for Aug. 5-8 at Griffin Park during the Canton Country Festival.

The two-game elimination tourney is open to 18 Class B or C men's teams with .500 or less records, and to 12 women's teams, regardless of record or class. Play will be in two divisions and trophies will be awarded to the top two teams in each. Cost is $85 per team, plus a $6 umpire's fee for each game.

The featured event will come on the last day of the tournament. A men's tournament all-star team will battle a team of current and former Red Wings including Dale McCourt, Jim Rutherford, Paul Woods, Willie Huber, Mark Kirton, Brad Smith and Billy Dea.

All tournament proceeds go to the MD foundation. For further information, call 981-5456.

● COMMUNITY TENNIS

The Plymouth Parks and Recreation department is sponsoring the Plymouth Tennis Tournament, open to all Plymouth-Canton Community School district residents, Aug. 6-8 at the Canton High School tennis courts.

Play will be in seven divisions for both men and women. There will also be a mixed doubles bracket.

Entry fee is $3 and three new USLTA tennis balls per competitor. Application deadline is 5 p.m. Aug. 3. Entry forms are available at the Plymouth Parks and Recreation department, 525 Farmer. For more information, call 455-6620.

● CANTON RUN

The time has come. Put on the jogging shoes and shorts and start training, because the fourth annual Canton Country Festival 5 mile run is less than a month away.

The date is Aug. 7. The day is Saturday. The time is 9 a.m. The race starts at the Township Administration building (1150 Canton Center) and ends at Griffin Park. Competition is divided into six age groups in both men's and women's divisions.

Cost is $5 before Aug. 5 and $6 after. Register at the parks and recreation office in the administration building. For further information, call 397-1000 between 8:30 a.m. and 5 p.m.

softball

CANTON RECREATION SOFTBALL STANDINGS

Men's A League		
Sonar	12	1
Bonanza Wine	8	6
K&J	7	6
Falzon Elec	5	9
Big Bill's	3	11
Men's B League Division I		
Belnap/Canton	10	2
Better Home	10	2
Jakes' Lounge	9	3
Rusty Nail	7	5
Bulls-eye	5	7
Superbowl	3	9
NADS	2	10
McMurray Ins.	2	10
Division II		
Evans Corp.	11	1
Stan's Market	9	3
Silver Bar	7	5
Ovidon	6	6
GV Tile	5	7
Canton Big Boys	5	7
Global Homes	4	8
Cass Electric	1	11
Men's C League Division I		
C&M Truck	10	2
Superbowl	9	3
Oakview	8	4
Ventcon	8	4
Rusty Nail	5	7
Doug's Standard	4	7
Statewide	2	10
Dick Milder	1	10
Division II		
Roman Forum	11	0
Beginner's Inn	10	2
K&C Const.	8	3
Ed's Sports	7	4
Cowboys	4	7
Geneva Church	2	10
American Express	3	9
Gill Farms	1	11
Division III		
Royals	10	0
St. Michaels I	7	3
Target Party	7	3
Lucilles	6	4
Frito Lay	5	5
St. Michaels II	3	7
Amoco	2	8
St. Michaels III	0	10
Women's Class A League		
Air Tite	7	3
Chargers	6	4
Mel's Auto	6	5
SB Sluggers	6	5
Rusty Nail	1	7
Women's Class B League		
Do-Rite-Duds	8	1
Emmas	7	1
Ossies	7	2
Bartz Animal	6	2
Copters Forum	5	3
Outlaws	4	6
Frito-Lay	2	5
Freddies	2	6
Prince Spag.	2	7
Malarky's	2	7
St. Michaels	2	8

PLYMOUTH RECREATION SOFTBALL STANDINGS

Men's Class A		
Jerry's Bike	8	1
Box Bar	7	3
Massey Cadillac	7	3
Shope Around	5	5
Finlan Insurance	4	5
Quick Print	4	6
No. 8	4	6
Primo's Pizza	0	10
Men's Class B		
HAF	9	2
Tank Service	8	3
Spartan Stores	7	3
Heidenreich	5	4
Dooney's	6	5
Wearmaster	6	5
Dr. Tom Morse	4	4
Sheehan's	3	4
Cash Builders	4	6
Galaxy Boring	4	6
Vol-Tech	4	7
Magic	4	8
Gene's Express	1	8
Men's Class C		
Mego	7	2
Standard Paint	7	3
Rock Tool	6	3
Fox Hills	6	4
Donnelly's	5	5
Worthington	5	5
Sheehan's	5	5
PAM	5	6
Parker Hannifin	5	6
Air Gage	4	7
Kroger's	4	7
Hines Lincoln	3	6
Plymouth Ind. Ctr.	3	6
Men's Modified		
Compuware	11	0
Thorn Apple	9	2
Sports Ill.	8	3
Craiger Prec.	7	3
Beejays	6	4
Hummer	6	5
Concepts	5	6
Trading Post	3	8
C&S Carpet	2	10
Arkwright	1	9
UMS	1	9

baseball standings

PLYMOUTH—CANTON JUNIOR BASEBALL STANDINGS

'A' LEAGUE			
American League			
Royals	8	3	0
Red Sox	6	4	0
White Sox	6	5	0
Brewers	6	5	0
Orioles	5	5	1
Indians	4	6	1
Yankees	4	7	0
Tigers	3	7	1
National League			
Cubs	10	1	0
Dodgers	8	3	0
Cardinals	7	4	0
Braves	4	7	0
Expos	4	7	0
Pirates	4	7	0
Phillies	4	7	0
Giants	3	8	0
'G' JUNIOR LEAGUE			
Glads	11	1	0
Foxes	8	4	0
Jays	7	5	0
Lassies	6	6	0
Larks	5	7	0
Wrens	5	7	0
Doves	5	7	0
Bunnies	4	8	0
Dodgers	1	11	0
Belles	12	0	0
Flames	10	2	0
Rockettes	8	4	0
Kittens	8	4	0
Stars	6	6	0
Dolls	5	7	0
Bees	3	9	0
Dolphins	3	9	0
Red Sox	2	10	0
'G' SENIOR LEAGUE			
Phillies	10	0	1
Pirates	8	3	0
Angels	7	3	1
Orioles	6	5	0
Dodgers	5	6	0
Braves	4	7	0
Red Sox	3	8	0
Tigers	1	10	0

LIVONIA BUILDING MATERIALS CO.
12770 FARMINGTON ROAD LIVONIA
PHONES 937-0478 • 421-1170
"HEADQUARTERS FOR BUILDING AND MODERNIZATION NEEDS"
DRYWALL IN STOCK

	4x8	4x10	4x12	4x14
3/8"	3.25		5.85	
1/2"	3.30	4.90	5.90	6.90
5/8"	4.74	5.92	7.10	8.30

5-GALLON READY-MIXED JOINT COMPOUND USG Special $7.65 BOX
CASH & CARRY ONLY
MON.-FRI. 8-5 SAT. 8-12

Keep Smiling

TRANSMISSION REBUILDERS INC. OFFERS
TRANSMISSION TUNE-UP
• Road Test
• Renew Pan Gasket
• Adjust Bands
• Check for Leaks
• Change Fluid
SPECIAL $5.95 PLUS FLUID with this ad
At all 4 locations
FREE TOWING - ONE DAY SERVICE
NATIONWIDE WARRANTY
RELIABLE SERVICE SINCE 1957
NOW 4 LOCATIONS TO SERVE YOU

LIVONIA TRANSMISSION	FARMINGTON TRANSMISSION	NORTHVILLE TRANSMISSION	T.R.I. TRANSMISSION SERVICE
27950 W. 5 Mile 522-2240	30400 Grand River 474-1400	5 Mile at Northville Road (in Plymouth) 420-0444	N. of 15 Mile, Corner of Pontiac Trail & Haggerty 669-2900

$100 $100 $100 $100
Bring Your Insurance Estimate or Claim to
Dick Scott Buick Body Shop for Repairs
OFFER EXPIRES DECEMBER 31, 1982
5% OFF OR UP TO $100 CASH BACK WITH THIS AD
WE REPAIR ALL MAKES AND MODELS
BUICK
DICK SCOTT BUICK, Inc.
200 Ann Arbor Road Plymouth, MI 48170
Phone: 453-4411 Detroit: 963-3025

INTERSTATE'S TRANSMISSION MAINTENANCE SERVICE.
This service helps prevent transmission problems. Should you already have a problem, we'll diagnose it for you and recommend just what's needed
$8.95 PLUS FLUID
• Change transmission fluid
• Adjust bands, if needed
• Clean screen, if needed
• Replace pan gasket
• Complete road test
261-5800 34957 Plymouth Rd. at Wayne In Livonia
533-2411 26357 GRAND RIVER IN REDFORD BETWEEN BEECH DALY & INKSTER ROAD
$2.00 DISCOUNT WITH COUPON
WE'RE NATIONWIDE... SO IS OUR WARRANTY.

MasterCard Tuffy VISA
AMERICAN and FOREIGN CARS
☑ Brakes ☑ Mufflers
☑ MacPherson Struts
☑ Shocks
☑ Coil Springs ☑ Front End
Your best buy is but a phone call away.
Quality work at reasonable prices.
255-7360 (West 8 Mile E. of Lahser) 549-4360 (Woodward N. of 13 Mile)
YOUR NEIGHBORHOOD TUFFY DEALER

Carrier HEAT PUMP
$300 Rebate on Deluxe Heat Pump System*
SOLVES THE ENERGY PUZZLE
Carrier is number one, the leader in the development of the heat pump. The Carrier Heat Pump is designed to give top performance in Michigan.
Save 20% on Heating Costs
Many exclusive features:
• HIGH EFFICIENCY AIR CONDITIONING
• Winter heating for much less
• Only heat pump designed for northern climates
• Night setback thermostat for greater savings.
• Filtered air for your home
• Carrier quality construction
*Round Heat Pump and 58SS Gas Furnace — Offer expires August 31
TRU TEMP Heating & Commercial & Cooling, Inc. Residential
30469 Ford Rd. — Garden City
427-6612 or 477-5600 in Farmington
For a free estimate call today
Carrier . . . for Comfort & Savings

• Reduce Energy Costs
• 15% Tax Break
Replacement Windows
Residential • Commercial
• Vinyl • Aluminum
• Beautifies your home
• Commercial Quality
• Custom Fit
• No Mess Installation
• Manufacturer's Guarantee
• 10% Sr. Citizen Discount
25% OFF EA. WINDOW MIN. 3 WINDOWS WITH THIS AD THRU 9-1-82
Northern Window Products
23629 Liberty
Farmington 471-4007

SALEM LUMBER CENTER
OUR BIGGEST SALE EVER
GLIDDEN'S BEST LATEX FLAT HOUSE PAINT $11.99
GLIDDEN'S BEST LATEX GLOSS HOUSE & TRIM PAINT $12.99
White or any stocked color
30650 PLYMOUTH ROAD LIVONIA GA 2-1000

FACTORY SAMPLE SALE
$10.00 Off
Any pair of Red Wing boots or shoes purchased or ordered
Sizes 6-15/AAA-EEEE Not all sizes in all widths
GRANT MAPES Factory Representative,
Will be here to answer your questions, and show the entire 1982 line of Red Wing shoes - over 100 different styles.
2 BIG DAYS
Tues. July 20 10 a.m.-6 p.m.
Wed. July 21 10 a.m. - 6 p.m.
VISA RED WING SHOES
Red Wings
33139 FORD RD.
Garden City
1 Block West of Venoy in the Ford-Venoy Plaza
522-5950

COME TO EPA'S PUBLIC MEETING ON COMBINED SEWER OVERFLOW
WEDNESDAY JULY 21, 1982
at the Henry Ford Centennial Library Auditorium, 16301 Michigan Ave. Dearborn, Michigan
7:30 p.m.
Come to a discussion of the findings of the Combined Sewer Overflow Report issued by EPA as part of the Detroit Water and Sewerage Department's facilities planning work. For further information call ESEI, Inc.: 313-961-3940.

GRAND OPENING
THE PAPERBACK OUTLET
NOW GET GREAT READING AT GREAT PRICES
We have thousands of:
NEW BOOKS — 15% Discount
USED BOOKS — up to 75% of Retail
New Comics 10% Discount
Rentals, Trades
Used Comics
FREE BOOK with first $1.00 purchase!
THE PAPERBACK OUTLET
LIVONIA 18780 MIDDLEBELT 471-4742
SOUTHFIELD 29289 SOUTHFIELD 559-3780

Inflation fighting news from Great Lakes Heating
CARRIER'S ADD ON HEAT PUMP
IT HEATS
like a furnace - uses heat energy from cold winter air for much of your building heat!
IT COOLS
like an efficient air conditioner - filters and dehumidifies too!
$300 REBATE*
SAVE MONEY TODAY!
Call for a Free Estimate
*$100 Factory Rebate from Carrier on round units (Air Conditioner or Heat Pump). $200 Rebate from Great Lakes on Energy Saving Package. (S.S. Furnace purchased with heat Pump or Air Conditioner.) Offer Ends August 31, 1982
HEATING COOLING GREAT LAKES REFRIGERATION
5405 Oakman Blvd., Dearborn
(Between Ford and Michigan)
581-1400

Garety wins Spartan duel in state golf meet

By Marty Budner
staff writer

A pair of former Michigan State University golfers were matched in the championship round of the Michigan Women's Golf Association state amateur tournament Friday at Tam O'Shanter Country Club in West Bloomfield, and, as one would expect, the "greens" were the difference.

Joan Garety, a 26-year-old certified public accountant from Grand Rapids, won the state amateur title, 5-and-3, over Sue Conlin of Barton Hills.

Conlin conceded the match after missing a putt on the par-3, 175-yard 15th hole — the third shortest hole on the par-73, 6,266-yard course. The win was Garety's first state amateur title ever.

Ironically, Garety, who roomed with Conlin throughout last week's tournament, was captain of the Michigan State Spartan golf team in 1978 when Conlin was a junior. Conlin was named co-captain the following season after Garety's eligiblity expired.

"We're really good friends, and that's why it was a tough match for me," said Garety. "It's kind of funny, but, after the qualifying round, we looked at the bracket and saw that we had a chance to be paired against each other in the finals.

"We talked about how we were hoping it would work out that way, and that's what happened. I'm just really pleased because I didn't think I had a chance coming into the tournament.

"I HARDLY HAD any time for practice because I've been working a lot, and golf is not the only thing I do. That's why I'm so pleased. It's just one of those things that worked out for me.

"Once I started playing the tournament it just came back to me. I putted very well, and, every long putt I had was close enough to the hole that I had some 'gimmies'," she said. "When you're putting well, it really puts the pressure on the other player."

Garety, who defeated Sally Yoder, Sydney Wells and Pam Othen in her previous match-play rounds, started fast in the championship match by winning three straight holes on the front nine. She went 4-up on the eighth hole, but Conlin sank a beautiful 40-foot putt on the ninth hole to reduce the margin to 3-up entering the back nine.

CONLIN, WHO HAD rallied the previous day on the final nine to defeat Birmingham's Meg Mallon in the semifinals, seemed to regain some momentum heading into the back nine.

Each player parred the 10th and 11th holes, but Garety moved to 4-up by winning the 12th hole thanks to a good chip shot up to the cup. Conlin won the 13th hole, but Garety won the 14th and 15th for the match.

"I was kind of nervous starting out today, and I never really got back on top," said Conlin, who won the state women's amateur title in 1975 at Bay Valley Country Club in Bay City.

"My putting was just too erratic, and she was just hitting the drives a little further than I was," she said. "I thought maybe I had a chance after sinking that putt on the ninth hole, but it's tough playing against someone who's playing 2-under golf for most of the tournament. It really doesn't give you a chance to catch up."

Garety, who shot a 37 on the front nine, works for the Arthur Anderson & Co. firm in Grand Rapids. She said her next big tournament will be in Grand Rapids later this summer.

Garerty said she plans on defending her championship next year at the Atlas Valley Country Club in Flint.

First flight crown eludes Lapham

By Marty Budner
staff writer

It was a week of 'almosts' for Farmington golfer Trish Lapham at West Bloomfield's Tam O'Shanter Country Club..

One of more than 125 golfers entered in the Women's Michigan Golf Association state amateur tournament, Lapham narrowly missed a berth in championship flight play.

On Monday, she lost a special fourway playoff for the 16th and final qualifying spot in championship flight to Birmingham's Meg Mallon.

Then, Lapham lost Friday in the first-flight finals to Stacy Dutcher of Caseville, 5-and-3.

"I expected to be in the championship flight," said Lapham, who's a member of the Meadowbrook Country Club, Northville.

"But, you have to have a real good wedge game on this course and that's not my strong suit. She (Dutcher) putted real well, and I didn't. We had a close match until the eighth hole, then I double-bogeyed.

"After that, I lost my golf swing and I don't know what happened. I putted pretty poorly all week, and that's what eventually cost me.

"It's just too long of a course . . . all you can hit are woods and wedges," said Lapham, 28, who graduated from Farmington High School in 1971. "I prefer to play on a course where you can hit every club in your bag."

LAPHAM WON her semifinal match, 3-and-2, over Lee Hilkene of Bloomfield Hills. The first-flight consolation champion was Dorie Scripsema of Cascade Hills.

The championship flight winner was Grand Rapids' Joan Garrety, who defeated Sue Conlin, 5-and-3. The championship flight consolation winner was Kathy Teichert, who, like Conlin and Garety, is an ex-Michigan State University golfer.

The other flight winners included Heather Westphal (second) of Midland Country Club; Betty Richart (third) of Barton Hills; Marcia Dresser (fourth) of Sturgis; Sue Sprague (fifth) of the Country Club of Detroit; and Cindy Fisher (sixth) of Ann Arbor.

The consolation winners included Sandra Brokmeyer (second) of Farmington; Barb Stadtmiller (third) of Barton Hills; Sue Smith (fourth) of Riverwood; Margaret Roach (fifth) of Twin Beach; and Joan Shattuck (sixth).

The three previous women's state amateur champions include Patti Boice (1979), Sue Scripsema (1980) and Elaine Crosby (1981). Crosby turned professional within the past year and was not eligible to defend her title.

The state women's amateur championship will be held next year at the Atlas Valley Country Club in Flint.

Veteran holds off young challenger

Age tows in its wake two things of consequence to athletes: a decrease in physical ability and an increase in experience.

At the Wolfram five-mile road race run through Canton July 11, it was experience that conquered youth when Doug Kurtis, a 30-year-old marathoner from Novi, held off the strong challenges of Ken Dubois, a 16-year-old from Livonia, to take the overall title. Kurtis was clocked at 26:40.

The pair battled for the lead until late in the race, when Kurtis took control and won by nine seconds.

The women's winner was Julie Recla, another 16-year-old Livonia resident, who was clocked in 35:46.

Other winners in the women's division were: 14 and under — Susie Balconi; 15-19 — Marge Kaziak; 20-29 — Kathy Step; 30-39 — Kathy Gerber; 40-49 — Pat Graytok; 50 and up — Melba Hatch.

For the men, winners were: 14 and under — John Swis; 15-19 — Dubois; 20-29 — David Ziegelman; 30-39 — Richard Reaume; 40-49 — Bill Boyd; 50 and up — Tom Scoonover.

The race, which drew 130 participants, was sponsored by Gary Wolfram, a Republican candidate for the 36th District state House seat. Wolfram's campaign is on the run, so to speak. He is running door-to-door to meet as many voters as possible before the Aug. 10 primary.

USED AUTO SHOW
CARPET SALE!

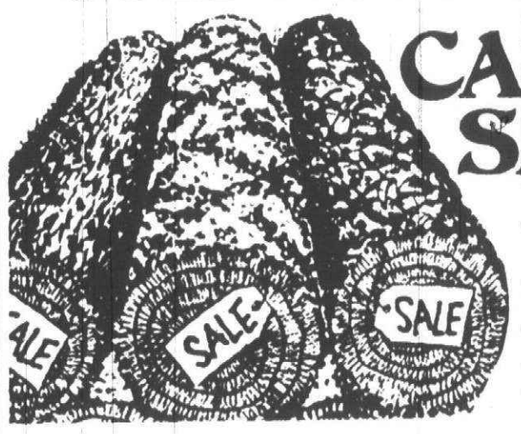

$1.00 TO $3.75 A Yard

Slightly used national Auto Show and Convention Carpeting now available in a wide range of colors and styles.
"Also, large variety of remnants to choose from."
1 Month sale only on used Silver Shag and used Yellow Plush Carpet, $1.95 Sq. Yd.

DONALD E. McNABB CO.
22150 W. 8 Mile Rd. (W. of Lahser) 357-2626
Hours: Mon.-Thurs. 9-5, Fri. 9-9, Sat. 9-1
VISA MasterCard

UP TO $600.00 OFF
JUNE RECESSION BUSTER EXTENDED
SALE
CENTRAL AIR CONDITIONING



2 TON - NORMAL PRICE $1547.00
JUNE SALE PRICE $1250
2 ½ TON - NORMAL PRICE $1676.00
JUNE SALE PRICE $1369.00
3 TON - NORMAL PRICE $1893.00
JUNE SALE PRICE $1499.00
3 ½ TON - NORMAL PRICE $2057.00
JUNE SALE PRICE $1675.00
4 TON NORMAL PRICE $2247.00
JUNE SALE PRICE $1790.00
5 TON NORMAL PRICE $2669.00
JUNE SALE PRICE $2069.00

All prices based on normal installation and include 5670 Condensing Unit, "A" Coil, 20 ft. Refrigerant Lines, Base, Thermostat, Labor and Electrical Hook-up from Adequate Power Supply! Options

½ h.p. Blower Motor	$85
Condensate Pump	$65
Electronic Air Cleaner	$358
Humidifier	$135

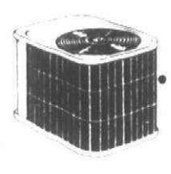

IMMEDIATE INSTALLATION
CALL FOR A FREE ESTIMATE
Offer Expires 7-31-82

HARRISON REFRIGERATION, INC.
bryant
Westside
1361 Goldsmith
Plymouth, Mi. 48170
459-2310
Eastside
14623 Barber
Warren, Mi. 48093
777-5566

KOOL LIGHTS

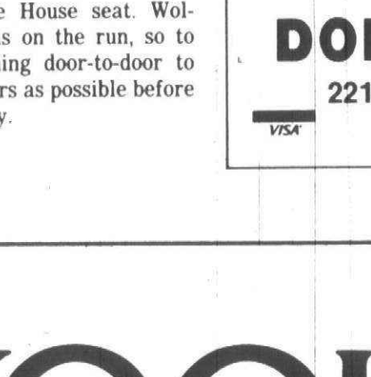

There's only one sensation this refreshing. Low 'tar' Kool Lights. The taste doesn't miss a beat. Kings and 100's.

There's only one way to play it.

Kings: 9 mg. "tar", 0.8 mg. nicotine, 100's: 10 mg. "tar", 0.9 mg. nicotine av. per cigarette by FTC method.

Warning: The Surgeon General Has Determined That Cigarette Smoking Is Dangerous to Your Health.



Robin Williams stars as T.S. Garp in "The World According to Garp." The Warner Bros. release also stars Mary Beth Hurt, Glenn Close and John Lithgow.

Garp's movie translation glosses over fine points of Irving's original novel

Regular Observer & Eccentric movie critic Louise Snider is on vacation this week. Today's review is written by Helen Zucker.

By Helen Zucker
staff writer

"The World According to Garp," directed by George Roy Hill and scripted by talented Steve Tesich ("Breaking Away"), is a valiant attempt to cram a large, ambitious saga into standard movie time. John Irving's rich, wildly original novel about contemporary craziness deserved at least as much screentime as "Reds."

The movie has its fine moments. But the magic looniness, the high moments of the book — Jenny's arrest, Helen Holm's mistaking Jenny for her long-lost mother, the books within the books, the sharply drawn minor characters that made the book add up, are missing. Passages that Irving took time to develop end abruptly in the film. Scence collide into the next, and moviegoers who haven't read the book are asked to make enormous time jumps to fill the missing gaps and accept characters who pop in and out at face value. The movie is almost, not quite, a wrapup of the book.

But it's worth seeing for Glenn Close's remarkable performance as Jenny Fields. Jenny, the nurse who thinks lust is the root of all evil, towered over the novel. Close, despite the loss of some of Jenny's best scenes, towers over the movie. She's extraordinary. Kindness, discipline, love and looniness emanate in a steady stream. If anything helps knit this film together, it's Close; it's always a pleasure to watch high-caliber acting.

John Lithgow in the tough role of Roberta Muldoon, also deserves kudos. Lithgow, who's build like a football player, doesn't come off as a drag queen. He turns in a fine, sensitive performance and helps give the movie what substance it has.

Robin Williams is amusing as Garp, the schoolboy wrestler who runs up and down bleachers to attract Helen Holm's attention, as the boy who has natural lusts despite his mother's dicta. But I had trouble believing in Williams as an intellectual, as a passionate writer, as a serious artist.

Williams has good moments as parent and a happy expectant father. He's good at quick physical action, smashing up speeding trucks, running with Muldoon and leaping fences. But, called to "the sweet sessions of silent thought," Williams disappears in a sweet haze. Making art is sweatwork, like wrestling. Williams doesn't sweat.

James McCall as Young Garp is beguiling. So is Jillian Ross as Young Cushie. Laurie Robyn as Young Pooh scowls a lot, and her malevolent jealousy is obvious, but she doesn't look hurt enough to develop into a realy bad seed.

Swoosie Kurtz is marvelous in a cameo as a hooker. She pops up again, fixing tires in the Field's mansion and guarding the door at a feminist service for Jenny. She has a sweet, wicked face, and I wished she'd had more to do. The same goes for Brandon Maggart in his brief, neat perfomance as Ernie Holm, the wrestling coach.

Amanda Plummer is strong in her single moment as Ellen James. I wanted more of this real stuff, instead of the caricatures of feminists who slide glibly trough the film.

Mary Beth Hurt has a tough row to hoe as Helen Holm. She leans on her slim, preppy looks and carries books about like props. I had trouble believing in her professional lifea. She seems to be an indifferent professor, an indifferent mother and an indifferent wife to Garp. She walks through the movie like a pretty, cool cartoon of a New England lady.

Visually, the movie isn't very exciting. The shot of Garp pulling the blinds open and shut as he watches a sax player across the alley in New York is probably the most poignant. But Glenn Close's face steals the show.

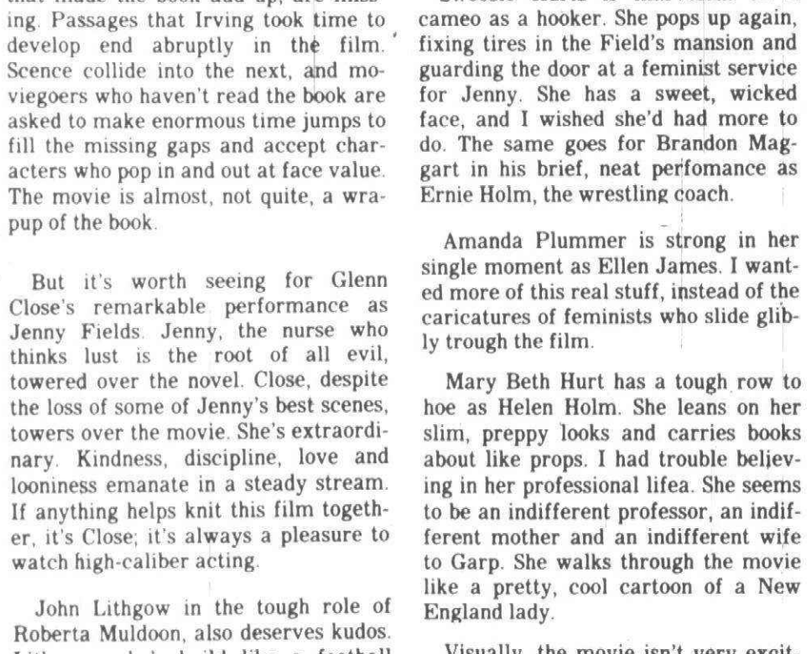

Teacher Helen Garp (Mary Beth Hurt) warns her graduate student, Michael Milton (Mark Soper) to stop his amorous advances in this scene from "The World According to Garp."

what's at the movies

A MIDSUMMER NIGHT'S SEX COMEDY (PG). Woody Allen returns after a long hibernation with light period comedy, full of good fun and optimism. Stars Woody Allen, Mia Farrow, Jose Ferrer, Julie Hagerty, Tony Roberts and Mary Steenburgen, written and directed by Woody Allen

ANNIE (PG). The successful Broadway musical is expanded and brought to the screen by director John Huston, with talented Aileen Quinn as Annie and Albert Finney and Carol Burnett.

AUTHOR, AUTHOR (PG). Wife walks out on Broadway playwright leaving him with five children (from different marriages) to raise and vice versa.

BAMBI (G). Re-release of Disney's classic film about a young deer and his forest friends.

BLADE RUNNER (R). Harrison Ford is a detective hunting four defective human replicants who have become killers. Set in Los Angeles in the year 2020.

DAS BOOT (THE BOAT) (R). Realistic and powerful drama of experiences of a German submarine crew during World War II.

DINER (R). Comedy drama set in 1959 about five friends and their difficult transition into manhood.

DYNAMITE CHICKEN (R). Richard Pryor heads an all star cast from the 60s in a comic barrage of mixed media. Also features the Ace Trucking Co., Fred Willard, John Lennon and Yoko Ono, Andy Warhol, Al Goldstein and more.

E.T. THE EXTRA-TERRESTRIAL (PG). Steven Spielberg's best film yet, and probably the best film of the year, develops story of an alien being stranded on earth and befriended by a young boy.

FIREFOX (PG). Clint Eastwood is an American pilot of an espionage mission to steal the Soviets' most sophisticated warplane.

GREGORY'S GIRL (PG). Romantic comedy about an unlikely 16-year-old romeo whose recent infatuation with the opposite sex has caused hhim to relegate any other considerations unimportant or positively nonexistent.

POLTERGEIST (PG). Steven Spielberg film is a succession of special effects as suburban family is terrorized by spirits in their home.

ROCKY III (PG). Sylvester Stallone as Rocky faces the challenge of staying on top. Cast includes regulars from the "Rocky" saga: Talia Shire, Burgess Meredith and Carl Weathers.

THE SECRET OF NIMH (G). Animated film of fantasy and mystery follows adventures of a brave widowed mouse.

STAR TREK II: THE WRATH OF KHAN (PG). Admiral Kirk and the whole Enterprise crew — Spoch, McCoy, Scotty and Sulu — are back and on a perilous mission against an old enemy (Ricardo Montalban).

THE THING (R). John Carpenter movie is sci-i horror story about creature from outer space that attacks an Antarctic research team and threatens all mankind.

TRON (PG). New, high-tech, computer-generated imagery from Disney productions in up-to-the-minute film about an electronic civilization that lives within video games.

DINING AND ENTERTAINMENT GUIDE
ON THE TOWN



12TH ANNUAL
SUMMER ARTS FESTIVAL
JULY 21, 22, 23, 24
UNIVERSITY ARTISTS AND CRAFTSMEN GUILD

WEDNESDAY-FRIDAY, 9AM-9PM
SATURDAY, 9AM-6PM

STATE STREET IN FRONT OF THE MICHIGAN UNION AND AT MAIN STREET

LIVE ENTERTAINMENT IN FRONT OF THE MICHIGAN UNION

EXHIBITION TO INCLUDE OVER 600 STATE AND NATIONAL ARTISTS AND CRAFTSMEN

CHILDRENS AREA

JOIN US ALL ARE WELCOME

FOR MORE INFORMATION CALL 763-4430

"JUST LIKE HOMEMADE"
WELDON'S
PASTIES
19161 Merriman
LIVONIA
471-1680
Carry out hot or frozen
Mon.-Sat. 10-7 pm
MERRIMAN N
7 MILE
Upper Penninsula Style Pasties with that Finnish accent Rutabaga & Carrot in every one!
COUPON
Buy three, get one Beef Pasty
FREE
Limit 1 per customer

Dinner Theatre
RAMADA INN
presents
THE MUSICAL HIT
DO! DO!
Starring
NANCY GURWIN
Co-Starring
JOE LANNEN
Friday Performances
DINNER: 7:00 PM
SHOW: 8:30 PM
TICKETS: $16.95
28225 Telegraph Rd., Southfield
355-2929
A NANCY GURWIN PRODUCTION

Mr. Steak
Jim Mather
STEAKS SEAFOOD & SPIRITS
A uniquely different kind of Mr. Steak restaurant for your dining pleasure!
44401 Ford Road at Sheldon
Canton Township
981-1048

There are many ways to tell people what you have for sale.

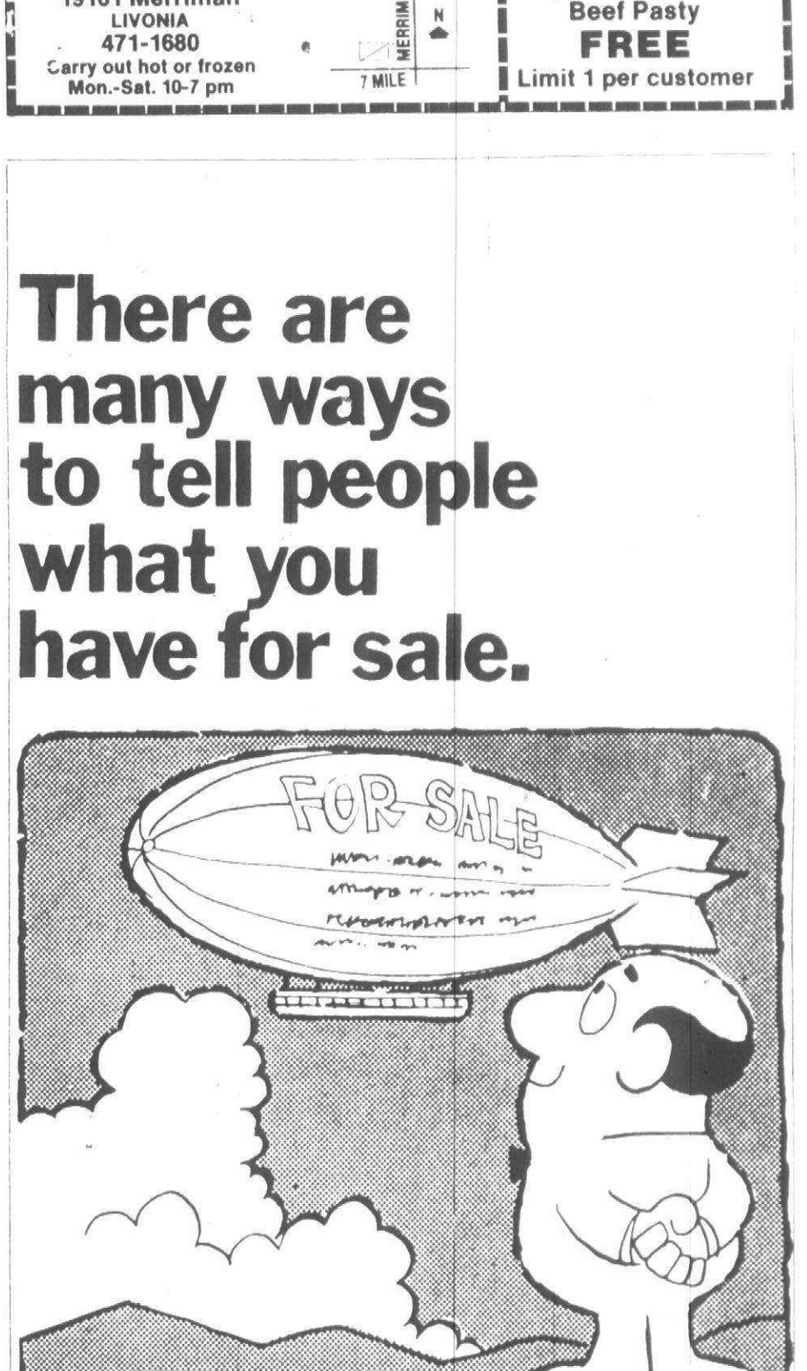

MERRICK'S RESTAURANT
MERRICKS
2 for 1
We invite you to enjoy one entree when a second entree of equal or greater value is purchased. The lower priced entree will be at no charge.
COUPON VALID
Tues.-Wed.-Thurs.
EVENINGS ONLY
5:30-9:30
Located at American Center in Southfield
for easy to follow directions and Reservations
CALL US AT
353-8144
• Not valid for parties over 10 or in conjunction with other coupons or offers.
• If 3 or more dine, discount applies to least expensive meal.
• Salad Bar Only is considered an Entree
Expires 7/31/82
• Present this Coupon
• One coupon per couple
• One check per Table
• This coupon supersedes all other newspaper offers or coupons prior to 4/1/81.

PLYMOUTH'S NEWEST PUB SERVING...
Soups-Sandwiches and Full Bar
DOUBLE TRACK SPECIAL
3 P.M.-7 P.M.
Drinks 2 for 1
STATION 885
885 STARKWEATHER
N. of Main
459-8802
Open Hours: 11 AM-12 PM MON., TUES., WED. 11 AM-2 AM THURS., FRI., SAT.

What's Cookin' at
Silverman's
All You Can Eat
Daily Specials
MONDAY
Veal Parmigiana Dinner.....$3.50
Choice of bowl of soup, salad or slaw, spaghetti or potato; includes vegetable and bread basket.
TUESDAY
Fried Clams & Chips.....$3.50
Choice of bowl of soup, salad or slaw; includes bread basket
WEDNESDAY
Spaghetti Dinner.....$3.50
Choice of bowl of soup, salad or slaw; includes bread basket
THURSDAY
Liver & Onions.....$3.50
Choice of bowl of soup, salad or slaw; includes potato, vegetable and bread basket
FRIDAY
Fish & Chips.....$3.50
Choice of clam chowder, salad or slaw; includes bread basket
SATURDAY & SUNDAY
Honey Dipped Fried Chicken.....$3.50
Choice of soup or salad; potato, vegetable roll and butter.
Coming Soon To Livonia
TOWER 14 BUILDING — SOUTHFIELD
(corner of Northwestern Hwy. & J. L. Hudson Drive)
Mon-Thurs 7 am - 8 pm
Fri 7 am - 9 pm Sat & Sun 9 am - 3 pm
Easy Parking - Guard Always on Duty
552-8360
34410 FORD RD. - WESTLAND
(Across from Coliseum Racquet Club)
Mon-Sat 7 am - 11 pm Sun 7 am - 8 pm
728-1303
10 MILE and MEADOWBROOK - NOVI
(A & P Center)
Mon-Thurs and Sat 7 am - 9 pm
Fri 7 am - 10 pm Sun 7 am - 8 pm
349-2885

This is the best way.
Observer & Eccentric classified ads
To place an ad, call before 4 p.m. Tuesday for Thursday's paper and 4 p.m. Friday for Monday's paper.
Wayne County
591-0900
Oakland County
644-1070
Rochester/Avon
852-3222

The Observer

CLASSIFIED REAL ESTATE

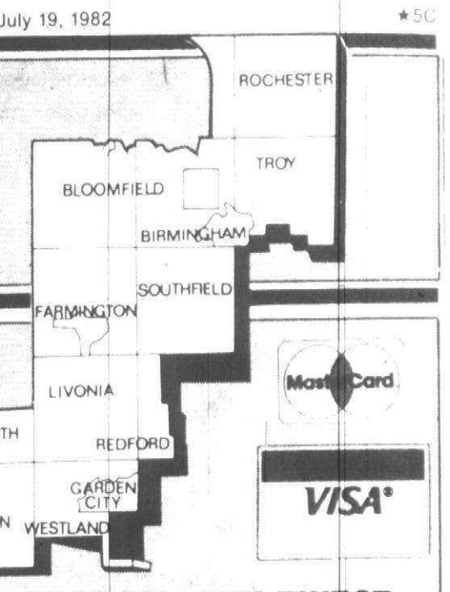

REAL ESTATE FOR SALE

302 Birmingham-Bloomfield
303 West Bloomfield
304 Farmington Farmington Hills
305 Brighton-Hartland
306 Southfield-Lathrup
307 Milford-Highland
308 Rochester-Troy
309 Royal Oak-Oak Park Huntington Woods
310 Commerce-Union Lake
311 Orchard Lake Walled Lake
312 Livonia
313 Dearborn Dearborn Heights
314 Plymouth-Canton
315 Northville-Novi
316 Westland-Garden City
317 Grosse Pointe
318 Redford
319 Homes for Sale-Oakland County
320 Homes for Sale-Wayne County
321 Homes for Sale Livingston County
322 Homes for Sale Macomb County
323 Homes for Sale Washtenaw County
324 Other Suburban Homes
325 Real Estate Services
326 Condos for Sale
327 Duplex for Sale
328 Townhouses for Sale
330 Apartments for Sale
332 Mobile Homes for Sale
333 Northern Property
334 Out of Town Property
336 Florida Property for Sale
337 Farms for Sale
338 Country Homes
339 Lots & Acreage
340 Lake River Resort Property for Sale
342 Lake Property
348 Cemetery Lots
351 Business & Professional Bldg for Sale
352 Commercial/Industrial
354 Income Property for Sale
356 Investment Property for Sale
358 Mortgages/ Land Contracts
360 Business Opportunities
361 Money to Loan
362 Real Estate Wanted
364 Listings Wanted

REAL ESTATE FOR RENT

400 Apartments to Rent
401 Furniture Rental
402 Furnished Apartments
403 Rental Agency
404 Houses to Rent
406 Furnished Houses
407 Mobile Homes
408 Duplexes to Rent
410 Flats to Rent
412 Townhouses/ Condominiums
413 Time Share
414 Florida Rentals
415 Vacation Rentals
416 Halls for Rent
419 Mobile Home Space
420 Rooms to Rent
421 Living Quarters to Share
422 Wanted to Rent
423 Wanted to Rent-Resort Property
424 House Sitting Service
425 Convalescent Nursing Homes
428 Garages/Mini Storage
432 Commercial Industrial
436 Office Business Space

EMPLOYMENT, INSTRUCTION

500 Help Wanted
502 Help Wanted-Dental Medical
504 Help Wanted-Office Clerical
505 Food-Beverage
506 Help Wanted Sales
507 Help Wanted Part Time
508 Help Wanted Domestic
510 Help Wanted Couples
511 Entertainment
• L512 Situations Wanted Female
• L513 Situations Wanted Male
• L514 Situations Wanted Male/Female
• L515 Child Care
• L516 Summer Camps
• L518 Education Instructions
519 Computers-Sales Service, Share
• L520 Secretarial Business Services
• L522 Professional Services
• L523 Attorneys/Legal Counseling

ANNOUNCEMENTS

600 Personals (your discretion)
602 Lost & Found (by the word)
604 Announcements/ Notices
606 Legal Notices
607 Insurance
608 Transportation
609 Bingo
610 Cards of Thanks
612 In Memoriam
614 Death Notices

MERCHANDISE

• LBus 700 Auction Sales
• LBus 701 Collectables-
• LBus 702 Antiques
703 Crafts
704 Rummage Sales/ Flea Markets
705 Wearing Apparel
706 Appliances
708 Household Goods-Oakland County
709 Household Goods-Wayne County
710 Misc for Sale-Oakland County
711 Misc for Sale-Wayne County
712 Wanted to Buy
713 Bicycles-Sale & Repair
714 Business & Office Equipment
715 Comm-Ind Equipment
716 Lawn, Garden & Farm Equipment
718 Building Materials
• L720 Farm Produce
• L721 Flowers & Plants
722 Hobbies-Coins, Stamps
724 Camera and Supplies
726 Musical Instruments
727 Home Video Games New/Used
728 TV, Stereo, Hi-fi, Tape Decks
729 CB Radios
730 Sporting Goods
734 Trade or Sell

ANIMALS

738 Household Pets
• L740 Pet Services
744 Horses, Livestock Equipment

AUTOMOTIVE/ TRANSPORTATION

800 Recreational Vehicles
802 Snowmobiles
804 Airplanes
806 Boats/Motors
• L807 Boat Parts & Service
808 Vehicle/Boat Storage
810 Insurance, Motor
812 Motorcycles, Go-Karts, Service
814 Campers/Motorhomes
• L816 Auto/Trucks, Parts & Service
818 Auto Rentals Leasing
819 Auto Financing
820 Autos Wanted
821 Junk Cars Wanted
822 Trucks for Sale
823 Vans
824 Jeeps/4 Wheel Drive
825 Sports & Imported
852 Classic Cars
854 American Motors
856 Buick
858 Cadillac
860 Chevrolet
862 Chrysler
864 Dodge
866 Ford
872 Lincoln
874 Mercury
876 Oldsmobile
878 Plymouth
880 Pontiac
884 Volkswagen

BUSINESS DIRECTORY SERVICES

3 Accounting
4 Advertising
5 Air Conditioning
6 Aluminum Cleaning
9 Aluminum Siding
12 Appliance Service
13 Aquarium Service
15 Asphalt
16 Asphalt Sealcoating
17 Auto Cleanup
18 Auto & Truck Repair
21 Awnings
24 Basement Waterproofing
25 Bathtub Refinishing
26 Bicycle Maintenance
27 Brick, Block & Cement
29 Boat Docks
30 Bookkeeping Service
32 Building Inspection
33 Building Remodeling
36 Burglar Fire Alarm
37 Business Machine Repair
39 Carpentry
42 Carpet Cleaning & Dyeing
44 Carpet Laying & Repair
52 Catering-Flowers
54 Ceiling Work
55 Chimney Cleaning
56 Chimney Building & Repair
57 Christmas Trees
58 Clock Repair
59 Commercial Steam Cleaning
60 Construction Equipment
61 Distilled Water
62 Doors
63 Draperies
64 Dressing & Tailoring
65 Drywall
66 Electrical
67 Electrolysis
69 Excavating
72 Fences
75 Fireplaces
78 Firewood
81 Floor Service
87 Floodlight
90 Furnace Repair
93 Furniture Finishing & Repair
95 Gas Appliance Repair
96 Garages
97 Golf Club Repair
98 Greenhouses
99 Gutters
102 Handyman
105 Hauling
108 Heating
109 Solar Energy
111 Home Safety
112 Humidifiers
114 Income Tax
115 Industrial Service
116 Insurance Photography
117 Insulation
120 Interior Decorating
121 Interior Space Management
123 Janitorial
126 Jewelry Repairs & Clocks
129 Landscaping
132 Lawn Mower Repair
135 Lawn Maintenance
138 Lawn Sprinkling
142 Linoleum
146 Marble
147 Medical/Nursing
148 Maid Service
149 Mobile Home Service
150 Moving-Storage
152 Mirrors
155 Music Instrument
157 Music Instrument Repair
158 New Home Services
159 Nursing Centers
165 Painting-Decorating
170 Patios
175 Pest Control
178 Photography
180 Piano Tuning
200 Plastering
215 Plumbing
220 Pools
221 Porcelain Refinishing
222 Printing
223 Recreational Vehicle Service
224 Retail Hardwoods
225 Refinishing
229 Refrigeration
233 Roofing
234 Scissor, Saw & Knife Sharpening
235 Screen Repair
237 Septic Tanks
241 Sewer Cleaning
245 Sewing Machine Repair
249 Slipcovers
253 Snow Removal
254 Storm Doors
255 Stucco
257 Swimming Pools
260 Telephone/ Service Repair
261 Television, Radio & CB
263 Tennis Courts
265 Terrariums
269 Tile Work
273 Tree Service
274 Truck Washing
275 Typing
276 Typewriter Repair
277 Upholstery
280 Vacuums
281 Video Taping Service
282 Vinyl Repair
283 Ventilation & Attic Fans
284 Wallpapering
285 Wall Washing
287 Washer/Dryer Repair
289 Water Softening
293 Welding
294 Well Drilling
296 Window Treatments
297 Windows
298 Woodworking
299 Woodburners

REACH MICHIGAN'S FINEST SUBURBAN MARKET
Place your Classified Want Ad in over 150,000 affluent Suburban Detroit Homes
ONE CALL DOES IT ALL!
591-0900

MasterCard VISA

EQUAL HOUSING OPPORTUNITY

All real estate advertising in this newspaper is subject to the Federal Fair Housing Act of 1968 which makes it illegal to advertise "any preference, limitation or discrimination based on race, color, religion, sex or an intention to make any such preference, limitation or discrimination."

This newspaper will not knowingly accept any advertising for real estate which is in violation of the law. Our readers are hereby informed that all dwellings advertised in this newspaper are available on an equal opportunity basis.

ALL ADVERTISING PUBLISHED IN THE OBSERVER & ECCENTRIC IS SUBJECT TO THE CONDITIONS STATED IN THE APPLICABLE RATE CARD, COPIES OF WHICH ARE AVAILABLE FROM THE ADVERTISING DEPARTMENT, OBSERVER & ECCENTRIC NEWSPAPERS, 36251 SCHOOLCRAFT ROAD, LIVONIA, MICHIGAN 48150, (313) 591-2300. THE OBSERVER & ECCENTRIC RESERVES THE RIGHT NOT TO ACCEPT AN ADVERTISER'S ORDER. OBSERVER & ECCENTRIC AD-TAKERS HAVE NO AUTHORITY TO BIND THIS NEWSPAPER AND ONLY PUBLICATION OF AN ADVERTISEMENT SHALL CONSTITUTE FINAL ACCEPTANCE OF THE ADVERTISER'S ORDER.

312 Livonia

A FRESH NEW OFFERING! Beautifully maintained 3 bed room Brick Ranch in choice neighborhood. Family room with fireplace, full basement and 2 car garage. The space and yard is tastefully landscaped. Land contract terms. $74,900. Call 261-5080.

Thompson-Brown

BETTER THAN NEW. A home with a dramatic flair for your fussiest buyer. Professionally landscaped with very private courtyard. Simple Assumption $124,900.

ERA
M.D. HARWELL
626-3800

BRICK RANCH. 3 bedrooms, 1½ baths, full basement, 1½ car garage. No Assumption or Land Contract. By Owner. $44,500. 557-7443.

Builder's Model
Outstanding floor plan in this 3 bed room Cape Cod. Still time to pick your floor covering out. Terms available. $125,000. Call MIKE WICKHAM.
CENTURY 21
Gold House Realtors
478-4660 261-4700

CAPE COD on large country lot. 4 bed rooms, hardwood floors, new carpeting, 2 car garage. Low down plus low monthly payments of $410. Land Contract 10%, 17.5% Louise. By owner. 421-6894.

GOING SOUTH
So these homeowners would like to sell their well maintained, sharp ranch house. Full basement, central air, appliances negotiable. $49,900. Call TOM SCHRODER.
CENTURY 21
Gold House Realtors
478-4660 261-4700

GOING SOUTH
So these homeowners would like to sell their well maintained, sharp ranch house. Full basement, central air, appliances negotiable. $49,900. Call TOM SCHRODER.
CENTURY 21
Gold House Realtors
478-4660 261-4700

HUGE 4 bedroom, 2½ bath quad level, garage. Large fenced yard. Transferred seller is asking only $54,900. Low land contract terms. Call today. R.E. Network Mall Inc. 455-5780.

HURRY, HURRY, HURRY. Take advantage of simple mortgage assumption in effect until August 1st. 3 bedroom brick Ranch with a contemporary flair. Full basement and 2 car garage. A good value at $62,000. Call 261-5080.

Thompson-Brown

INSTANT OCCUPANCY, no interest for 2 years land contract. $79,000 down or more. 1500 sqft ranch, central air, built ins, huge basement. 427-0941.

INSTANT OCCUPANCY, no interest Land contract. $19,000 down or more. 1500 sqft ranch, central air, built ins, huge basement. 427-0941.

LEVAN & 6 MILE. Unique Colonial. 4 bedrooms, 2½ baths, 2 car garage for mal dining, large family room with fireplace, tiled basement. Immediate occupancy. $92,000. 591-1566.

LIVONIA. 3 bedroom ranch, 1½ car garage, excellent assumption, 8¼%, $37,900. Reduced $2,000. 477-3442.

LIVONIA & AREA
OWN & ENJOY this 3 bedroom Brick Ranch in good location, finished recreation room with fireplace, double garage, fenced. $10,000 Down Land Contract gives you Quick Occupancy. $47,900.

BREATHTAKING VIEW. A fantastic view of ravine and stream in a prime location plus tremendous Land Contract terms. This 4 bedroom Quad Level is decorated to perfection. For mal dining room, huge family room fireplace, finished rec room. Immediate occupancy. $89,500.

PARK LIKE SETTING and a gorgeous Ranch in prime location. 2 bed rooms, 2 baths, dining room, family room with fireplace, beautiful Florida room, 2 car attached garage. Land Contract terms. $69,900.

GET IN THE SWIM in your own beautiful heated in ground pool offered with this spacious 3 bedroom, 2 bath Brick Ranch. Fireplace in living room, professionally finished rec room. Assume mortgage, priced at $62,900.

EASY ASSUMPTION for that country feeling! Be sure and see this large 3 bedroom Brick with huge living room with fireplace, dining L and a 24' kitchen. Family room, 2 baths, attached 2 car garage. All this on a 100x170 ft. treed lot. $67,900.

LOW INTEREST ASSUMPTION with low Down Payment. First offering on this Sharp, Sharp 4 bedroom, 2½ bath Colonial in prime Livonia location. Beautiful family room with fireplace and wet bar, huge kitchen, dining room, 1st floor laundry, full basement, 2½ car attached garage. All this plus central air and sprinkler system. $94,900.

HARRY S
WOLFE
421-5660

SCHOOLCRAFT. Merriman, sharp 3 bedroom brick ranch, 2 baths, 2½ car garage, newer furnace with central air, aluminum trim, country kitchen with new built ins, Florida room, assume 8¾% or blend mortgage. $63,900. Immediate occupancy. 427-4059.

O&E

312 Livonia

LIVONIA & AREA
ROSEDALE GARDENS. A beautiful Colonial loaded with charm and grace surrounded by towering trees. 3 bed rooms plus a den, dining room, recently modernized kitchen, basement, 2 car garage. Decorated to perfection. $65,900.

FAMILY PARADISE. In Western Golf Club area. 4 bedrooms plus den, 2½ baths, formal dining room, family room with fireplace, basement and 2 car attached garage. Large private lot. Land Contract terms. $94,900.

$9,000 DOWN and 10% Interest make this Fabulous Brick Ranch an Exceptional Buy. Decorated to perfection. It offers 3 bedrooms, 1½ baths, family room, beautiful large kitchen with doorwall overlooking a park like rear yard, full basement, attached garage. $68,900.

TERMS. Seller financing available on this all brick Ranch in popular Old Rosedale. Home features 3 bedrooms, 1½ baths, large living room, kitchen, basement and garage. Well maintained with quality construction. $61,900.

CLEAN AS A PIN and decorated to perfection this home must be sold. Three bedrooms, huge FAMILY ROOM, newer carpet thru out, garage, GREAT LAND CONTRACT TERMS. $55,900.

CHARMING best describes this 4 bedroom Colonial in beautiful Kimberly Oaks. Decorated to perfection, it offers a large kitchen with builtins, dining room, huge family room with fireplace, full basement, 2 car attached garage. Owner transferred. $74,900. HARRY S.

WOLFE
421-5660

LIVONIA & AREA
YOU'RE AT HEART. Can't go wrong in the location of this attractive 3 bed room Brick Ranch. Featuring professionally finished basement with bar and full bath, redwood deck and 3 car garage. Assumption $64,900.

LOW DOWN LAND CONTRACT. Only $8,500 down and you can own this love ly 3 bedroom Brick Ranch. Featuring family room, basement, central air, ex tra insulation and large 2 car garage. Quick Occupancy. $62,900.

HILLSIDE VIEW. Exclusive 4 bedroom sprawling home with many elegant features. Huge family room with beautiful bar and brick wall wine rack, uniquely designed rec room offers a magnificent sauna, separate hot tub, full bath, changing room and access to outdoor heated pool, lovely view of lake and 3 car garage ... just to mention a few. Land Contract. $325,000.

CLASSIC BEAUTY. In a Class by itself, we have this spacious 4 bedroom Brick Ranch on a large wooded lot in serene Woodcrick Farms. Featuring Great Room with cathedral ceiling and fireplace, beautifully finished basement with fireplace, 2 full and 2 half baths, attached 2 car garage and much more. Land Contract. $104,900.

FITS YOUR BUDGET. For the Newly Weds, we have this large 4 bedroom maintenance free aluminum sided home in Livonia. Featuring 2 full baths, 16' laundry room, family room, patio, carport, shed and low taxes. Terms $45,500.

EASY LIVING can be yours in this spacious 3 bedroom Brick Tri Level with newer roof, updated kitchen and bath, central air and close to stores, transportation and schools. Plus half bath, family room, patio and garage. Easy Land Contract. $56,900.

FIRST OFFERING. In Dearborn Hts. we have this beautifully maintained brick Ranch offering a fantastic assumption. Featuring 2½ country kitchen, finished basement, 2 fireplaces, a patio and 2 car garage. $65,500.

9% LAND CONTRACT with Low Down Payment of $18,000 for 8 years makes this 3 bedroom maintenance free aluminum sided home a 'Great Buy'. Featuring 3 acres of nature with meandering stream, walk out basement, 2½ baths, dining room, pole barn, carport and low taxes. $75,500.

HARRY S
WOLFE
474-5700

SIMPLE ASSUMPTION of Land Contract. What more can you ask for in a 3 bedroom brick Colonial other than new or plush carpeting, formal dining room, 1½ baths, central air, attached garage plus one year caterer re living with Guardian Home Warranty. $69,900.

TERMS GALORE on this 4 bedroom brick Colonial in prime area. 1st floor laundry, 2½ baths, fantastic finished basement & attached garage. $92,000.

EASY ASSUMPTION for this Sharp 3 bedroom Brick with huge living room with fireplace, dining L and a 24' kitchen. Family room, 2 baths, attached 2 car garage. All this on a 100x170 ft. treed lot. $67,900.

LOW INTEREST ASSUMPTION with low Down Payment. First offering on this Sharp, Sharp 4 bedroom, 2½ bath Colonial in prime Livonia location. Beautiful family room with fireplace and wet bar, huge kitchen, dining room, 1st floor laundry, full basement, 2½ car attached garage. All this plus central air and sprinkler system. $94,900.

HARRY S
WOLFE
421-5660

SCHOOLCRAFT. Merriman, sharp 3 bedroom brick ranch, 2 baths, 2½ car garage, newer furnace with central air, aluminum trim, country kitchen with new built ins, Florida room, assume 8¾% or blend mortgage. $63,900. Immediate occupancy. 427-4059.

O&E

LIVONIA. "SHARP" 3 bedroom ranch, finished basement, 2 car attached ga rage, aluminum trim, half acre, country atmosphere. $61,900. 522-1722.

SUPER LAND CONTRACTS

IN ROSEDALE GARDENS sits this lovely 4 bedroom brick home with aluminum trim. Fireplace in large living room, formal dining room, 2½ baths, finished basement. Large kitchen, central air, 2 car garage. Only $69,900.

IN KIMBERLY OAKS. Tremendous 3 bedroom tri, formal dining room, fire place in large family room, central air, attached 2 car garage. $69,900.

IN COVENTRY GARDENS. Gorgeous quad level, offers 4 bedrooms, formal dining room, country kitchen, fireplace in family room, professionally landscaped lot, patio, central air. $94,900.

Century 21
NADA, INC. 477-9800

312 Livonia

THREE bedroom brick ranch. Attached breezeway & garage. Energy efficient. 427-1779.

LOVE TO ENTERTAIN?
Edgewalls make easy access to park like backyard, ideal for entertaining with deck and gas BBQ. This lovely Livonia home has 4 bedrooms, 2 baths, features family room with fireplace and Florida room, 2 car attached ga ge. $79,900.

HITCHCOCK
GALLERY
OF HOMES
453-2210

ONE CALL DOES IT ALL!
Place your classified want ad in Suburban Detroit's finest market
The Observer & Eccentric Newspapers
591-0900 Wayne
644-1070 Oakland
852-3222 Rochester/Avon
Use your Visa or MasterCard

313 Dearborn Dearborn Heights

ATTRACTIVE! Spacious country style convenient location room for every thing. A 1 condition. 3 bedrooms, dining room, large kitchen, fireplace, enclosed terrace, beautiful trees, privacy. Owner. Terms. Dearborn Hts. 563-8535.

314 Plymouth-Canton

ASSUME VA
3 bedroom brick ranch with basement family room with fireplace, attached garage. All extras. Only $75,900. DANNA REA.
Century 21
Gold House Realtors
459-6000

ASSUMPTION AWARD
Be lucky ducks and get one of the last simple assumptions. A nicely located 3 bedroom brick ranch with large country kitchen, family room, fireplace, basement, garage, Florida room, den, fenced grill and pool optional. $63,900. Call Diane Brakovach.
CENTURY 21
Gold House Realtors
420-2100

BRIGHT & SUNNY!
Immediate occupancy on this spotless 4 bedroom Canton home offering 2½ baths, family room with fireplace, 1st floor laundry, attached 2 car garage. Long term assumption or blend rate available. Possible VA also! $79,900.

HITCHCOCK
GALLERY
OF HOMES
453-2210

BY OWNER Plymouth Canton schools. 4 bedroom colonial, 2½ baths, family room with natural fireplace, main floor den, full basement, formal dining & living room, covered patio, central air, 2 car garage, large cul de sac lot. $86,000. Assumes 7¾%, or land contract available. $54,900. 981-1050.

BY OWNER unique 2 bedroom home with fireplace, large kitchen, fenced yard, 1½ car garage. Land Contract. $55,000. 453-8446.

CREAM PUFF COLONIAL! Decorated with warmth wit & good taste, this home has an exceptionally large fireplaced family room overlooking a su perbly landscaped yard. Land contract terms too! $84,900. Call 261-8050.
Thompson-Brown

EASY TERMS.
N. Canton. Well cared for 4 bedroom colonial. Land contract with low down payment. $75,900. By owner. 455-3119.

EXCITING TERMS AVAILABLE
Lovely Plymouth Colonial offering 4 bedrooms up, 4 bedroom & study down as well as 1st floor guest suite, 3½ baths, family room with brick fireplace, 1st floor laundry, sunny kitchen, breakfast room, central air. Immediate occupancy. Located on quiet cul de sac. $119,900.

HITCHCOCK
GALLERY
OF HOMES
453-2210

HOLCOMB PARK RANCH
Prime location on Park, plus custom quality features such as Andersen windows, wet plaster and solid Oak paneling make this a must to see. Convenient Land contract terms offered. $144,000. Call 261-5080.
Thompson-Brown

LARGE FAMILY HOME!
Possible FHA, VA and Land Contract terms on this 5 bedroom, 2½ bath home. Fireplace in family room, central air, darkroom in basement, 2 car garage on Large double lot located on a quiet street in Plymouth. $71,900.

HITCHCOCK
GALLERY
OF HOMES
453-2210

OLD HOME BUFFS
A rare find in this older home with 3 bedrooms, den, formal dining, hard wood floors, exceptionally clean basement, 2 car garage, deep lot and land contract terms. $49,900. Call Al Dubuque.

CENTURY 21
Gold House Realtors
420-2100

314 Plymouth-Canton

ONE CALL DOES IT ALL!
Place your classified want ad in Suburban Detroit's finest market
The Observer & Eccentric Newspapers
591-0900 Wayne
644-1070 Oakland
852-3222 Rochester/Avon
Use your Visa or Master Card

PLYMOUTH TRAILWOOD
Beautiful 3 bedroom ranch, 2100 sq ft including sunroom, family room with custom fireplace, 1st floor laundry, central air, professionally landscaped. Plus many quality features throughout. $121,500. Owner. 459-8728.

PLYMOUTH TWP. owner: 4 bedroom, 2½ bath Cape Cod, 2800 sq. ft. on 2 acres, den, large family room, 2 fireplaces, inground pool, pool house. $127,500. Cash or L.C. 453-6559.

PRICED TO SELL
By owner. Immaculate 3 bedroom ranch in Canton, 1½ baths, studio ceiling and fireplace in great room, attached 2 car garage & deck. Excellent condition. Name your own land contract terms. $55,900. 397-3990.

PRIVACY
Large 3 bedroom brick ranch with attached garage, family room fireplace, screened porch on Large secluded lot. Nicely landscaped with mature trees. Super terms. $79,900. DANNY REA.
Century 21
Gold House Realtors
459-6000

315 Northville-Novi

ASSUME 11½% NOVI
Small down LC. New colonial, 4 bed rooms, 2½ baths, family room with fireplace. Must sell, will rent. 474-5415.

OVER 5 ACRES!
Beautiful Novi Twp ranch, natural stained woodwork, marble sills, double oak doors with beveled patio glass lead to Florida room, cathedral ceiling and fireplace in Great Room are just to a few features in this 3 bedroom, 2 bath home. $88,000.

HITCHCOCK
GALLERY
OF HOMES
453-2210

316 Westland Garden City

A BARGAIN BUY
$390.
TOTAL MONTHLY PAYMENT FOR QUALIFIED BUYERS ON FHA 235
Based on Sales Price of $42,900 with Mort of $41,600 at 15½%. Total monthly payment of $680.21 less Gov't subsidy of $290.23. Total Home Owner payment $389.98. Annual percentage rate 16%.

FULL BASEMENT
3 BEDROOMS
WALL TO WALL CARPETING
SELDMAN & ASSOCIATES
355-2400 773-5390

GARDEN CITY make offer. Assume 11¾% or $410 plus taxes. Brick ranch, 3 bedroom, central air, finished base ment appliances. After 7pm 420-2481.

WESTLAND. 3 bedroom ranch, extras. Immediate occupancy. Must sell $45,000. Excellent financing. After 6pm 349-2766.

$3500 DOWN
Fantastic Doll House 5 year LC. $330 months including taxes, 11% Spacious bedrooms, super kitchen, carpeting throughout, newer 2 car garage. Move in 2 weeks. $29,900.

Castelli
525-7900

MINT CONDITION
3 bedroom brick ranch in Garden City backing to beautiful park area. 1½ baths finished basement, 2 car garage and patio with gas grill complete the perfect picture. Land contract or assume at 9%. $48,900. P 355.

MAINTENANCE FREE
3 bedroom brick ranch, backs up to woods, garage 32x18 with attached workshop. $19,000 assumes a 8% mortgage. Priced at $44,900. P 358.

LOVELY CONDO
2 bedroom, 2 bath condo in Westland, balcony overlooking pond, range with microwave, plenty of closet space, electric fireplace and dining area. The buy of the season. $39,900. P 335.

SPACIOUS
3 bedroom ranch with 2 car attached garage in Westland conveniently located off to shopping and transportation. Huge family room with separate furnace, great Land contract terms. $5,000 down, lot 5 years. $41,500. P 315.

$7,000 DOWN
For 5 years, super land contract terms on this 3 bedroom ranch in North West land, Westland Livonia schools, nicely finished basement and fenced in private back yard. $55,900. P 381.

Schweitzer Real Estate
BETTER HOMES & GARDENS
453-6800

WESTLAND. 2 bedroom, large family room, for sale or rent with option to buy. Let's negotiate. 522-6069.

10½% INTEREST RATE
Get it before it's gone! $7,500 assumes beautiful brick ranch in north Westland with many extras. Total payment $524, asking $45,200. 33473 Farmington Court. Call today. 326-1139.

318 Redford

BE QUICK
And assume this SUPER Cape Cod at 11¼%. with $11,200 down. Home is SHARP with finished basement, central air and more. $48,900. Call RAY HURLEY.
CENTURY 21
Gold House Realtors
478-4660 261-4700

BY OWNER. 2 bedrooms, natural fire place, attached garage, cute kitchen, extra wide lot. $32,900. $4000 down. Land contract. Good terms. 19190 Lexington. After 5 PM. 532-4821.

GRANDVIEW. 3 bedrooms, basement, new carpeting & paint. $27,500. Land contract terms possible or assumption. After 6pm. 553-3856.

REDFORD SOUTH. 1½ story, 3 bedroom, 2 bath, finished rec room, well insulated patio, 2½ car garage, full basement. By owner. 534-3704.

302 Birmingham Bloomfield

BIRMINGHAM COLONIAL. $75,900. Great Land Contract terms. 3 bedrooms, 1½ baths, family room. Buyers only. 642-7160. 398-6932.

BIRMINGHAM. 1½ story Cape Cod on Stanley Blvd. 12½% simple assumption. Reduced to $65,500. By owner. 540-3765.

BIRMINGHAM. 2 bedroom, basement, new aluminum siding. Updated interior. Owner will sacrifice. $39,900. 644-1879.

BLOOMFIELD HILLS colonial, 4 bedrooms, 2½ baths, family room, new carpeting, immaculate, immediate occupancy. $99,500 or best. 332-3935.

BLOOMFIELD HILLS COLONIAL. 4 bedrooms, family room, fireplace, deck, finished basement, 2½ baths, tennis & swim club. $800 mo. lease or L.C. $86,900. 335-2081.

BLOOMFIELD HILLS
2 bedroom, 1½ baths. Immaculate. Fully carpeted in neutrals, all appliances. $480 month includes heat & water. Call
Max
BROOCK
644-6700

BLOOMFIELD HILLS
CHESTNUT HILLS
(Cross Prestigious development. Approximately 3700 sq. ft. new builder's home. Neighborhood of $350,000 to $750,000 homes. Wooded setting, rolling land, winding streets, offers enjoyable living amenities and security of investment on property appreciation. 10 rooms, 5 bedrooms, 4½ baths. Field stone fireplace in family room. Many quality features in this truly unique model. Special 13% builder financing possible. Call for investing details.
Century 21
VINCENT N. LEE
EXECUTIVE TRANSFER SALES
851-4100

BLOOMFIELD VILLAGE
2192 Yarmouth. Outstanding Georgian Regency. Built 1949. 4 Bedrooms. Servants Wing. Finest location. Finest Appointments. Offered At $425,000. Detroit Bank & Trust. Trust Real Estate. 222-3726.

BLOOMFIELD VILLAGE home. 4 bedrooms, 2½ baths, living room, family room, dining room, full basement, central air, quiet street. $208,500. Call after 6pm. 646-0839.

BLOOMFIELD VILLAGE. 3,000 sq. ft. colonial. Extra large corner lot, country kitchen, formal dining, family room, rec room, central air. $174,000.

EARHSER MAPLE. Broadfront 3 bed room, 2 bath brick ranch. Circular drive, family room, Florida room, rec room, land contract. $129,900.
Laverne Eady & Associates, Inc.
626-4711

BY OWNER. Colonial on Quarton Lake Estates. 4 bedrooms, den, family room, 3 car garage, central air. $195,000. 642-3654 or 334-0951.

EXCEPTIONAL brick ranch. 1711 Barbara. $54,900. Re/Max Susan Todesco. 855-3100. 647-7584.

HISTORIC FRANKLIN Village. Spacious, well kept brick ranch, 3 bedroom, 1½ bath, ½ acre landscaped yard, Florida room, fireplace, hardwood floors, 2½ car attached garage, 11% assumable mortgage, low down payment. $92,000. Exemings, 625-7245.

ONE CALL DOES IT ALL!
Place your classified want ad in Suburban Detroit's finest market
The Observer & Eccentric Newspapers
591-0900 Wayne
644-1070 Oakland
852-3222 Rochester/Avon
Use your Visa or Master Card

OPEN HOUSE. 6pm Daily & after 1pm on Sat. & Sun. 1519 Groton Bloomfield Hills. Excellent schools. Over 1½ acres, beautifully treed & private lot. Newly decorated Bi Level custom built. Wet plaster. Solid oak floors. 2 full ceramic baths. 4 or 5 bedrooms. 3800 sq. ft. Priced to sell quickly at $135,000. Immediate occupancy. For more information, call days 435-1078 or eves. & weekends. 667-9355.

UNIQUE CENTENNIAL home. 211 N. Worth, Birmingham. Being offered at substantially below market appraisal. Small but classic home. 2 bedrooms, 2 baths. Ideal for single person. Creative financing, short term Land Contract. Special deal for cash purchaser. Days 961-8428. Eves. 642-7254.

WING LAKE PRIVILEGES
Enjoy lake living at its finest in this beautiful 4 bedroom brick bi-level, featuring ¾ acre lot with 100 ft. of lake frontage. 2 large family rooms with fireplaces, 4 full baths, central air & 2½ car garage. Good land contract terms. $329,000. Call Bill O'Rilley.
O'RILLEY REALTY
689-8844

302 Birmingham Bloomfield

QUARTON LAKE estates, by owner. 1925 4 bedroom Wallace Frost English Tudor, beautifully maintained with charming quality. Simple assumption at 13¾%. 187 Pilgrim, reduced to $229,000. 646-3016. 644-3732.

303 West Bloomfield

BLOOMFIELD RANCH. Large treed lot, privileges on Upper Long. 3 bed rooms, 2½ car garage, fireplace, central air, financing available. 674-4778.

OWNER FINANCING
Custom built 7 year old executive colonial, conveniently located near schools, churches & superb shopping. 4 bedrooms, 2½ baths, living room, formal dining room, large kitchen & breakfast room, family room with California driftwood stone fireplace & wet bar, library with herringbone oak floor. Traditionally decorated interior includes wet plaster coved ceilings, 6 paneled doors, custom stained woodwork & beautiful ceramic tile. Professional landscaping features a private brick walled patio with gas grill. Price below market at $154,900. BY OWNER. PRINCIPLES ONLY PLEASE. 626-5724.

BY OWNER. Assume 7¾% mortgage. 4 bedrooms, 2½ baths. Large family room with fireplace. Sprinkler system. Alarm system. Many extras. Priced to sell at only $97,000. 626-5148.

BY OWNER. Immaculate 3 bedroom ranch. Large secluded lot, new gas furnace, pool, carpet, recently decorated in neutral tones. Birmingham Schools. Immediate occupancy. $86,900. 626-6380.

PEBBLE CREEK
Deadline Aug. 1 to assume 9¾% mortgage due to Federal ruling. Price reduced so you can buy now. 626-8498.

W. BLOOMFIELD. By owner. Spacious contemporary in beautiful Whispering Pines subdivision. Large great room, 20x20 deck off Great room and kitchen. 4 bedrooms, 2 baths. Secluded master suite with private loft & ceramic Roman tub. All earth tones. Upper Straits lake privileges. Excellent financing available, 11¾% mortgage. Owner anxious. Must sell. Make offer. Asking $185,900. 363-0249.

2400 Sq. Ft. Colonial
4 car. Newer brick 9 room, 4 bedroom, 2½ bath home offering a full basement, 2 car attached garage, formal dining room, first floor laundry, den, family room with fireplace. Owner transferred. Priced for fast sale. Only $87,900. ML 66796.
Century 21
VINCENT N. LEE
EXECUTIVE TRANSFER SALES
851-4100

304 Farmington Farmington Hills

A BEAUTY. Newly decorated 3 bed room ranch. Stained glass accents throughout. Recreation room with bar, central air. A must see! $61,900.

ERA
M.D. HARWELL
626-3800

BLOOMFIELD HILLS. 4 bedroom ranch on spacious grounds with in ground pool. Terms possible to qualified buyer with $50,000 to $60,000 down. Owner. 683-5349 or 645-0674.

304 Farmington Farmington Hills

BY OWNER. 3 bedroom brick ranch. Aluminum siding, attached 2 car garage, remodeled throughout. Secluded neighborhood, large fenced back yard, mature trees. Must see to appreciate. Assumption. Asking $64,900. 477-3574.

FARMINGTON HILLS. 4 bedroom brick, fireplace, new gas furnace, ½ block off Grand River. $48,000 terms. 474-1570.

FARMINGTON HILLS. 4 bedroom, 2½ bath double wing colonial, approx. 2,000 sq. ft. plus, beautiful treed lot, 2 fireplaces, family room, 2 car attached garage, choice location, good schools. $83,900. 553-9266.

Farmington Hills
Attractive colonial with deck overlooking pool for summer & winter recreation. 3 bedrooms, family room with fireplace. Must see to appreciate this great family home. $79,900. Call Betty Gillespie.
626-8700
Cranbrook
Assoc. Inc. Realtors

FARMINGTON. 4 bedroom colonial, 2½ baths, formal dining room, family room, fireplace. Corner lot, 2 car garage, 21411 Chestnut. L.C. $87,500. $20,000 down or mortgage. 478-1415.

GILL ELEMENTARY & Power. Middle School next door. 5 plus bedrooms, all brick, 1½ baths, family room, 1 car attached garage. Also 2½ car, 2 story barn on back of lot. Lot size 80 x 232. $69,500, with $20,000 down on 11% Land Contract. 474-3757.

HOLLY HILL FARM. 2200 sq. ft. contemporary ranch on ¾ acre and large pond. 4 baths, 2 fireplaces, newly decorated. L.C. terms or assumption at 9¾%. $116,500. By owner. 626-5567.

LINCOLNSHIRE ESTATES
(Cross) Attractive colonial offering 8 rooms, 4 bedrooms, 2½ baths, basement, attached garage, family room with fireplace, first floor laundry and rear screened porch. Owner transferred. Bargain price, plus premium wooded site well located within the development. Extremely attractive interior decor. Many extras. Priced for fast sale. $89,900.
Century 21
VINCENT N. LEE
EXECUTIVE TRANSFER SALES
851-4100

304 Farmington Farmington Hills

LUXURIOUS
Living. Low down or anything in trade possible. Brick colonial, 4 enormous bedrooms, 3½ baths, country kitchen with built ins, formal dining room, huge family room with fireplace, fantastic walk out basement, central air, 2 car attached garage. Much more plus 2400 sq. ft. heated indoor pool building accessible from main house. Super terms. $158,900.

Castelli
525-7900

OVERSIZED LOT
Charming older home in Botsford area with 3 bedrooms, large kitchen, formal dining, natural fireplace in living room, finished basement for expanded living space and 2 car garage.
Call Bob Aitchison.

326 Condos For Sale

WESTLAND by owner - spacious 2 bedroom 2 bath ground floor condo with carport. Assumable mortgage at 14%. Excellent condition. Close to all types shopping. $42,900 422-0461

WESTLAND CONDO, built 1979, quiet end unit, 3 bedroom, patio, balcony. $12,000 will assume 10½% mortgage. 729-3539

W. BLOOMFIELD. Pepper Hill 3 bedrooms, professionally decorated. Fireplace, 2 car garage, central air. Terms. Days 569-3883 evenings 855-2662

327 Duplexes For Sale

BIRMINHGAM brick 2 unit Duplex. 2 bedrooms each. Appliances. Building insulated. Gas heat. Basement. Newer roof. Good income. $77,500 land contract. Owner 855-5229

328 Townhouses For Sale

MUST SELL. Country Place 3 bedroom townhouse. Price cut $79,000 to $69,000. Land Contract, central air, dining room, garage, 1½ baths. days 553-2000 ext 226 eves 453-6184

332 Mobile Homes For Sale

AN AFFORDABLE CHOICE

New 3 bedroom, 1½ bath 70 x 14 beautifully furnished. $14,900. 10% DOWN!!

WONDERLAND MOBILE HOMES
45475 Michigan at Belleville Rd
CALL TODAY!!
397-2330

ASSUMABLE MORTGAGE. Payments $117 monthly. 1977 Fairmont 14 x 70, Chateau Estates, Novi. Spacious lot. Large living room, family room, 2 bedrooms. Carpeted. Furnished. Many extras. $14,900 531-5792

ATLANTIC 1974 14x60ft. 2 bedroom. $9500. $3000 down, about $150 month terms. Chateau Novi, close to 12 Oaks mall & expressways. Weekdays 522-8657 Weekends 1-624-3843

HILLCREST 1979, 2 bedrooms, furnished, central air, fireplace, dishwasher, washer dryer. Southfield area. $16,500. After 5:30pm 644-3856

HOLLY PARK 1980 14x70 2 bedrooms, sunken living room with cathedral ceiling and fieldstone fireplace, large kitchen. $25,000 or make offer. 782-1398 937-2390

HOMETT 1980 14 X 64 2 bedroom, appliances, fireplace, awning, shed, may stay on lot. $16,000. Canton. After 3 PM 397-8159

MILFORD 1971 12x60 Champion. In adult section Childs Lake Estates. Excellent condition, appliances, large shed & awning. $8,000 624-9110 685-7088

PRICE REDUCED
Newly decorated inside and out. Built in bar, country kitchen, bay window in front dining room, new carpeting thru out, latest in earthtone decor, built in shelving, draperies, appliances, shed, 2 sets of steps, skirting, patio. Beautiful yard and garden spot, and many extras. 1974 Ramada made by Skyline Corp. 14 by 70'. Over 50 section. Village Green Mobile Home Park. Orion Twp. $12,900 373-9246

332 Mobile Homes For Sale

REDFORD AREA
RETIREE OR SINGLE
must see this 1 bedroom home. New 1982 Baron completely furnished. Only $11,300. Move in now! At Long's Mobile Home Park on Plymouth between Beech & Inkster Rd. Call today
397-2330
Wonderland Mobile Homes
45475 Michigan Ave at Belleville Rd

RIDGEWOOD 1973, excellent condition, 2 bedroom, earthtones throughout, stove & refrigerator stay. Must sell, moving. $6,000 326-2450

SOUTHFIELD - 1960 Champion - 60 ft., 2 bedrooms, appliances, A-1 condition. Immediate occupancy. Must sell. $3,690 Sam, 963-4242 or 353-7957

1982 BEAUTY
One bedroom in neat park, completely furnished. Financing available. 7659 Inkster Rd., Westland 421-7123

333 Northern Property For Sale

CHARLEVOIX intown, 100 yr. old 2 story brick home with panoramic view of the harbor, new contemporary home constructed inside old brick, which offers 3 bedrooms, 2½ baths, sauna, fireplace, wood burner & many built ins. Century 21 Thomas Assoc 616-547-4494

FORTY ACRES 3 bedroom farmhouse, barn, garage, 4 miles from Evart. Clare Cadillac area. $40,000. Call Bill Britz 1-616-345-5554

FRONTAGE 150 ft. on W. Grand Traverse Bay on Old Mission. PO Box 674, Grand Blanc, Mi 48439 or 694-8730

HALE (45 minutes N. of Standish) Only 3 choice lakefront parcels remain. Exclusive, spring fed Loon Lake. Private community, clean unspoiled. Safe, sandy beach. Formerly Camp Maqua property. LC terms. Scofield Real Estate 517-728-2603

HARBOR SPRINGS
Year round executive vacation home. A unique contemporary home on ½ acre in natural environment with view of Boyne Highland Golf & Ski Resort. 3000 sq. ft., 4 story spiral staircase, 3 story cathedral ceiling, 15 ft. fieldstone fireplace, 4 bedrooms, 2½ baths, living room, dining room, kitchen, family room, 2½ car garage. $159,900 Call 1-616-347-0710

HOMESTEAD RESORT
on Lake Michigan. 2 bedroom, 2 bath deluxe condo. By owner 313-694-2488

HOUGHTON LAKE 10x50 mobile home with screened & glassed porch. New furnishings, carpet & refrigerator, 2 bedrooms, 2 blocks from lake. Ideal summer home. $5500 427-1762

LAKE MICHIGAN lot. Harbor Springs (near). Approximately 3 acres, beautifully wooded and rolling with excellent beach. Prestigious area. 1-616-526-6158

MICHAWYE, Gaylord area. 3 lots, 100x150, reasonable. Terms. 261-8030 or 676-4043

MUST SELL FOR ESTATE
LAKE ISABELLA mobile home 24x50, furnished, plus shed, new porch, 3 bedrooms, 1½ baths, beautiful golf course & country club, lake privileges, boat access, swimming pool, picnic area, camp grounds 537-5335

333 Northern Property For Sale

SCHUSS MOUNTAIN & Lakewood Shores near Oscoda. 2 lots. Reasonable. 1-987-5614

STANDISH
80 acres. Wooded. Prime hunting. $650 acre includes two mobile homes. After 6pm, 477-9898 or 474-6012

TEN ACRES planted pines, 3 miles N. of Bear Lake. Ideal for home or trailer. Full price $6,950. $250 down. Balance LC, easy terms. Owner 616-882-4825

334 Out Of Town Property For Sale

TRADE/SALE/LEASE - 3600 ft. Chesapeake Bay frontage. Former CIA safe house. Sprawling 8,688 sq. ft. mansion, 62 acres on level land. Michigan property in trade. Ideal for residence, farm, school, conference center, etc. Near St. Micheals, Maryland. $700,000 value. Adle Realty, 27777 Franklin Rd., Southfield, Mi 352-8340

338 Country Homes For Sale

CLARKSTON AREA
8884 Mohawk Dr., contemporary 3 bedroom, 2 bath hideaway. Fabulous open living, dining, kitchen area with massive fireplace. Also rec room. Or rent with option. Sylvan 394-0300

339 Lots and Acreage For Sale

BINGHAM VILLAGE ESTATES - 1.046 acres, fully improved subdivision parcel on a cul-de-sac. Village of Bingham Farms. $67,500. Days, 642-9090 Evenings 642-3927

BLOOMFIELD HILLS - BARGAIN
N. of Long Lake Rd., W. of Adams. 1 acre. See sign at private drive to lot. Cash only. Fairfield Development Co. 642-1142

BLOOMFIELD HILLS SCHOOLS
Two scenic 1 acre lots on private lake drive. N. of 14 Mile Rd., W. off Franklin. Priced to sell. Fairfield Development Co 642-1142

JUST REDUCED $19,900
An excellent value in the Birmingham School district. Close to Shopping, schools, transportation. Village pool available. Please call
Max
BROOCK
644-6700

MIDDLE STRAITS LAKE
Area of prestigious homes. 150 x 105. Water, sewer, mature trees. Ready to build. Land Contract terms, low down payment. Call Bernie. 559-4111

NORTHVILLE
Beautiful 1½ acre wooded lot on private drive. Possible 10% land contract. $27,900 425-4229

PLYMOUTH TOWNSHIP 2 beautiful 1 acre lots, ponds on both. $30,000 each. $50,000 for both. Contract available. After 5pm 453-2046 Days 326-1866

339 Lots and Acreage For Sale

SITE PLAN APPROVED!
For Fast-Food Franchise or like-use. 3 acre Parcel with 3 splits available. A High-Volume Corner lot in the City of Westland. $278,000. Please call: Patty Cheatham, Garnet Johnson & Assoc. 313-662-3282, or eves., 313-663-9875

TROY, treed lot, 154x174, gas, sewer, water. $15,000. After 5PM, 646-3878

TWO ACRES in Westland. Apple trees, woods, all utilities. Horses o.k. Must sell. $12,900 or offer 522-5057

TWO LOTS on the corner of Gettys Road & Canton Center Road. All utilities. Approximately 1½ acres total. $13,000, $12,000 or $24,000 for both. Land Contract 728-8509

4.9 ACRES on beautiful Beach Lake, Brighton. 2 minutes Pleasant Valley Rd. access to 96 expressway. Close to GM proving grounds. Can be split. Owner retired. Prime property. $47,000 or best realistic offer. 904-622-2153 or 517-546-7062

340 Lake-River-Resort Property For Sale

LEXINGTON, Huronia Hts. summer home, 2 bedroom, den, living & dining room, 2 lots, consider travel trailer as down payment 731-1337 or 359-5222

SUMMER COTTAGE in rural Rose Township, Oakland County. 5.3 acres on private Taylor Lake. Partially wooded with hickory & oak. 3 storage sheds, wooden patio at lakeside. 63' well. Land Contract 25% down. Owner. 836-9568

342 Lakefront Property

ATTICA, 23 acre estate, 2 bedroom house, $50,000 down, land contract, terms negotiable 724-8062

BRIGHTON AREA - lakefront, beautifully landscaped 3 bedroom ranch on Little Ore Lake. Attached garage. Sandy beach, excellent fishing 231-2241

HAMBURG TWP.
Great water property on large lot. Stone and aluminum 8 room ranch, 2 bedroom, garage. On Canal between Little Gallagher and Gallagher Lake. $63,900
OREN F. NELSON REALTOR
1-449-4466
Toll Free Days or Eves
1-800-462-0309

LAKEFRONT U.P. Over acre high wooded lot. Access to second lake. Want quick sale, cash. $6,000 or best offer. Owner 824-1762

LEAMINGTON, Canada. 5 bedroom summer home - redecorated with finished guest house, on Lake Erie. $50,000. Also extra lot. 645-5396

MAINTENANCE FREE. Year round home on all sports lake, 2 bedroom, 1 bath, party house in rear with ½ bath & bar, 2½ car garage. Ortinville area. 45 minutes from Birmingham. $69,900. Ed Pierson, Earl Keim Realty. 627-2846

SANFORD LAKE - Unfinished cottage. Fishing & swimming out front door, hunting out back. 3.75 acres with mobile home on property. $27,000 632-7217

342 Lakefront Property

SUMMER HOME - quiet, lake privileges in Waterford. Trees, fireplace, 3 bedrooms, great beach - picnic area, priced to sell, $16,500 cash 666-4155

TRADE UP TO LAKE ANGELUS
Owner will consider trade of $120,000 or less house. 4 bedroom custom colonial home on large private lake. Custom cherry cabinetry, built-in appliances, 2 fireplaces, lawn sprinkler system, many extras. $279,000. Land Contract terms also available! For information or appointment call
CINCORE, INC.
656-1910

WALNUT LAKE - Beach & Boat Privileges and lit platform tennis court in Bloomfield Twp., 5969 WESTMOOR. Super sprawling ranch home with 3 bedrooms, 2 full bath, family room and office. Seller will assist with financing. $129,500. OPEN SUNDAY 1-5 PM. Call SYLVIA HOLLANDER, Real Estate One 644-4700

W. BLOOMFIELD - 3-4 bedroom brick bi-level, beautifully landscaped with 157ft on private lake, 3 full baths, 2 fireplaces, large family room exits to covered patio, 2nd kitchen on lowerlevel, central air, owner leaving state, $137,500 682-1575 569-0652

348 Cemetery Lots

CADILLAC MEMORIAL GARDENS West, Westland. 4 grave sites. Reasonable. Call between 8 & 10 AM and 8 & 10 PM only 837-5941

CADILLAC MEMORIAL WEST (Westland), 2 plots, 2 vaults, 1 marker, perpetual care (opening & closing). Value $2200, sale $1500. M. Schultz, 4819 Gull Rd., No.17, Lansing Mi 48917

OAKLAND Hills Memorial Garden, 2 cemetery lots, units 3 & 4 in the lawn section. $614 427-2490

PARKVIEW Memorial, in Livonia, 4 graves in Garden of Psalms. Asking $300 each 981-3611

PARKVIEW
2 lots, Section 323 Resurrection. $450 each Mrs. Thomson, 261-4885

THREE cemetery lots, Parkview Memorial, Masonic block. $435 per grave site. Call Mary Jane837-1721 or 937-2028

352 Commercial & Industrial Property

Livonia 2¾ Acres
Zoned commercial. 200 ft. on 6 Mile. Also has 2 bedroom brick home in excellent condition. House could have 2 more bedrooms upstairs. 2 car garage. $135,000. JOHN GARMAGER
Century 21
Gold House Realtors
459-6000

354 Income Property For Sale

DEARBORN - 5/5 income. Rent $600 per month. Tenants pay utilties. $82,000. 20% down. 11% land contract. Less for cash 531-8148

INVESTERS
400ft Dixie Hwy. commercial frontage, almost 4 acres, 5 bedrooms, 2 full baths, fireplace in living room. Also 2 bedroom income house on property. Possible foster care or ?. $119,000, land contract 625-3969

STEAL!
10 (2) bedroom, Brighton, contemporary, super location, brick, soft terms.
Milford, 44 unit, excellent location, brick, built 1971, separate furnaces, $20,900 per unit, great for partnership/syndication. 30 year terms, 8% interest.
Lake frontage, 8 unit, Walled Lake, good cash flow, $136,000, terms $30,000 down.
PERRY REALTY
478-7640 or 427-7589

358 Mortgages & Land Contracts

ALTERNATIVE
Financing Available
Existing Land Contracts Purchased. Call for Quotes. Selling Your Home? Contact us for financing possibilities.
DETROIT BOND & MORTGAGE INVESTMENT CO.
Call
Oakland Cty. - 540-6060
Wayne Cty. - 259-3319

I BUY EXISTING LAND CONTRACTS
Adle Realty
Suite 345, 27777 Franklin Rd., Southfield 352-8340

30 YEAR MORTGAGES
Available for refinancing balloon land contracts & mortgages. Atlantic Mortgage Corp. Call Mr. Van Akin 259-0400

360 Business Opportunities

BODYBUILDING GYM for sale in Warren, established 2 years. Ask for Don 751-9875

CLEAN. Respectable retail business for sale. Price includes inventories, furniture, fixtures, & equipment. $42,000. Call Tues. Wed. after 6PM 261-6050

EXCELLENT INCOME opportunity for key people in new business in this area. Send resume to Box 968 Observer & Eccentric Newspapers, 36251 Schoolcraft Rd., Livonia, Michigan 48150

GREENHOUSE BUSINESS with home in Tecumseh 1-517-423-3310

INVESTORS
Needed for Adult Foster Care Homes housing 6 mentally retarded persons under 24 hour supervisor. Investor may lease own home, purchase home for lease, or invest in newly built, barrier free home. Lease arrangements are made with Michigan Department of Managment & Budget. For information contact
NORTHVILLE RESIDENTIAL TRAINING CENTER
Community Placement Unit
349-8000, Ext. 734

360 Business Opportunities

T-SHIRT BUSINESS
Well established. Prime location in downtown Plymouth. Call Joyce days, 459-3344 after 6:30pm, 453-8196

UNLIMITED EARNING POTENTIAL in own home. Monogramming computer & business for sale. Established customers. Will train. 851-6232, 553-3762

WANTED INDIVIDUAL interested in starting part time business, flexible hours, can develope into lucrative full time opportunity. After 6:30pm 683-0073

362 Real Estate Wanted

ABSOLUTELY TOP
CASH FOR PROPERTY
Regardless of Condition
Even if Behind in Payments
All Suburban Areas
No Waiting - No Delays
ASK FOR JACK K
255-0037
RITE - - - - - - WAY

CASH TODAY
OR
GUARANTEED SALE
Also If In Forclosure
Or Need Of Repair
Castelli
525-7900

FAMILY NEEDS 4 bedroom home, cash to mortgage 729-9491

400 Apartments For Rent

AAA BARGAIN
12 Mile - Telegraph
To new residents $465 net Mo. Reg. $490 - Last units.
Offer good thru July 31st, '82. Spacious 3 bedroom ranch type, individual private entrance, carpeting, appliances, clubhouse, pool. Small children welcome
HEAT INCLUDED
356-3780 356-6261

ABANDON YOUR HUNT
Select Rentals - All Areas
We Help Landlords & Tenants
Share Listings 642-1620

A BEAUTIFUL WOODED SETTING
-PONTIAC-
1 MONTH FREE!
One bedroom. Orchard Lake Rd near Telegraph. Includes carpet, air conditioner & heat. Working adults with references preferred. From $235
ORCHARD WOODS APARTMENTS
334-1878

400 Apartments For Rent

ALL RENTS REDUCED
PARKSIDE Apartments, Fenkell at Telegraph. We are rolling back our rents. Studio & one bedroom heat, water, carpet, laundry facilities 532-9234

AMBASSADOR EAST APTS.
3242 Greenfield - Royal Oak
Heat & water furnished - $292
288-6115

APARTMENT with fireplace, 2 baths, spiral rod iron staircase. Beautifully finished, overlooking stream on ravine. $475 a month includes all utilites. Southfield 531-7128

ATTRACTIVE ONE bedroom apartment. W. Maple, Haggerty area. Pool, air, utilities. No pets. $270 644-1163 or 669-4534

AT WESTERN HILLS APARTMENTS
FREE FURNITURE
For New Tenants FROM $265
Luxurious 1 and 2 bedrooms. Carpets, drapes, central air, pool, clubhouse
37000 CHERRY HILL
Between Wayne-Newburgh
Open Daily 12-5PM 729-6520

AUBURN HGTS. Chestnut Hills, I-75 & South Blvd. 2 bedroom upper, appliances, balcony, air conditioning, newly decorated 553-4789

AXTELL ROAD APTS.
HEAT INCLUDED
One and 2 Bedroom Apartments from $350. Balconies. Carpeting. Carports. Air Conditioning. Swimming Pool. Clubhouse. No Pets. Adults Preferred.
Close to Shopping. 1 Block North of Maple, 1 Block E. of Coolidge near Somerset Mall
FOR APPOINTMENT
Contact Manager: Bonnie Miller
TROY 643-9109

AMBER'S Timber Lodges
Near Troy. 1 bedroom plus large loft, fireplace, oak floors, balcony. 549-4045

AMBER'S Timber Lodges
Near Troy. 1 bedroom plus large loft, fireplace, oak floors, balcony. 549-4045

BEDFORD SQUARE APARTMENTS
CANTON
Taking applications - spacious apartments. Small, quiet, safe complex.
FORD RD. near I-275.
STARTING at $335.
981-0033

BIRMINGHAM AREA
2 & 3 bedroom luxury Apts
Best Buy in the entire Birmingham area
$695 $750
647-1508 646-7500

BIRMINGHAM AREA. Deluxe 3 bedroom apartment. 2 car garage, air conditioning, utilities included. Security deposit, plus references required. $780 per month. 646-2701 or 642-8471

BIRMINGHAM AREA - Near Downtown. Deluxe 2 bedroom with self cleaning oven, frost free refrigerator, dishwasher, fully carpeted, central heat & air. Rental $425. For appointment, 645-2999

BIRMINGHAM - clean & cozy newly decorated 1 bedroom, close to shopping, transportation. $330 includes heat & carpeting 646-6774

BIRMINGHAM
- Downtown -
555 South Woodward
LUXURY 1 & 2 Bedroom Apartments in high rise building for immediate occupancy. Within walking distance to shopping, restaurants, and theatre. Heat included
645-1191

BIRMINGHAM
DOWNTOWN APTS
Luxury appliances, plush carpeting and elevators. Furnished apts available
1&2 bedroom units
Now available from $395
642-2174

BIRMINGHAM large 1 bedroom, carpeting, drapes, carport, pool, sublease 6 months. $375 month includes heat. Call Vivian Perry at 642-2000

BIRMINGHAM TOWNHOUSE. Walk to downtown. 2 bedroom custom townhouse, tastefully decorated. Finished rec room in basement, private screened back porch & yard, central air, appliances. $625 month. 1st month plus security. Call 9AM-5PM 647-2822

BIRMINGHAM 1 bedroom with den & garage. Heat furnished. $375 $400 monthly. One Year Lease. Call 642-8100, or ask for Ken (the Manager) at 642-9580

BIRMINGHAM - 14 Mile & Pierce. One bedroom, $350 month, 2 bedroom, $415 month. Heat included. Shopping nearby. After 6pm call 647-8230

BIRMINGHAM - 2 bedroom in town Flat, 636 Purdy St. All utilities paid. $475 month 646-5157

BLOOMFIELD COUNTRY MANOR
Large apartments for rent on Woodward, N. of Hickory Grove Road. 2 bedrooms, 2 baths, carport and heat included at $500.
335-1230 296-7602

Bloomfield
ON THE
Green
LUXURIOUS LIVING AT ITS BEST
FROM
$295
- Includes Heat
- Furnshed Apts available
- 1½ Baths
- Central Air
- Pool/Clubhouse
- Pets conditionally allowed
- Middlebelt-Orchard Lake
- Overlooking Pine Lake Country Club

682-2950

BONNIE BROOK APARTMENTS
1 BEDROOM, $285
2 BEDROOM, $325
INCLUDES HEAT
Carpeting, Air Conditioning, Swimming Pool
19800 Telegraph, next to Bonnie Brook Golf Club
Office Hours:
9am-5pm Weekdays
9am-1pm Saturdays
538-2530

400 Apartments For Rent

BONNIE VIEW MANOR APTS.
8 Mile-Telegraph. One bedroom $290, two bedroom, $325, includes heat, air conditioning, carpet and pool. Security deposit and references required. Adult complex. No pets. 9AM-5PM, Mon. thru Fri., Sat. 9AM-12 noon 538-5339

BOTSFORD PLACE
GRAND RIVER - 8 MILE
Behind Botsford Hospital
ACTION SALES
1 Bedroom for $329
2 Bedroom for $379
3 Bedroom for $459
Immediate Occupancy
Heat & Water Included
477-8464
27883 Independence
Farmington Hills

BROOKVIEW VILLAGE APTS
Palmer Rd.-W. of Hannan
Plymouth School District
1 & 2 Bedroom apartments & 2 Bedroom, 1½ bath townhouses. Each unit completely air conditioned, carpeted, all appliances. WESTINGHOUSE WASHER, DRYER in each individual unit. Large walk in closets. Lower units and townhouse with private patios & doorwalls. Ample parking. Village park with play area. No Pets.
From $245 to $295
1½ months security deposit
RESIDENT MGR. 729-0900
10 to 6 Weekdays. Sat. by Appt.
1715 Orchard Dr. Canton Twp.

CANTERBURY APTS
Centrally located near I-75 & Woodward
1 or 2 BEDROOMS
FROM...$270
Includes air, heat, carpeted, appliances, laundry & pool
334-8900

CANTON GARDENS
(Joy Rd. 1 blk. E. of I-275)
$100. Discount
Spacious 2 bedroom Townhouses with private entrance. Featuring all appliances, cental air, 1½ baths, cable TV available. Gas heat included. Pool & Clubhouse. Some with NEW Carpeting. $340 monthly.
Act Now!
Offer limited to next 5 rentals!
455-7440

CHATHAM HILLS
APT. HOME
WITH ATTACHED GARAGE
IN FARMINGTON
ON OLD GRAND RIVER
Bet. Drake & Halstead
1 & 2 BEDROOMS
from $350
Includes Heat
Fabulous Clubhouse with year around swimming, pool, saunas. Sound & fireproofed construction & more.
OPEN DAILY 12-6pm
476-8080

BIRMINGHAM
2233 E. Maple. 1 bedroom apartment. Carpeting, drapes, dishwasher. Close to town. Adults, no pets. 1 year lease. $305 643-4428

CITY OF NORTHVILLE, custom built 1 year old, 2 bedroom townhouse, 2 baths, complete kitchen, porch, deck & garage. $575 per month 349-6162

CITY of Plymouth. Designer one bedroom apartment, furnished or unfurnished. $375 per month including heat. Call Amy 553-7755

COLONY PARK APARTMENTS
12 Mile & Lahser
Luxurious adult community. Two bedroom apartments. Clubhouse, pool. From $440 355-2047

CONCORD TOWERS
Close to everything. Close to perfect. 2 bedroom available. Free Cable TV. Includes Dishwasher, stove, refrigerator, carpeting, fire alarm, smoke detector and much more!
SECURITY OF HIGH RISE
CONCORD TOWERS
589-3355
I-75 and 14 Mile Rd.
Next to Abby Theatre

CONVENIENCE
JAMESTOWN APTS.
Luxurious 1 Bedroom Apartments from $370. Rent includes heat, attached garage with electronic opener, all appliances. Sound proofing. Clubhouse & pool. Close to shopping. Freeways & the area's finest Golf Courses.
Grand River 1 blk. E. of Halstead
OPEN DAILY - 477-3990

DEARBORN HEIGHTS
Dearborn West Apts
An established apartment community with 1 and 2 bedroom apartments from $265. Patios, balconies, swimming pool & clubhouse. Located in Dearborn Heights finest area.
INKSTER ROAD
- 1 block N. of Cherry Hill -
OPEN DAILY - 278-1550

DEARBORN PARK APTS.
26170 Michigan Ave
Just W. of Beech Daly
1 & 2 Bedrooms
from $250
Air Conditioning
Carpeting - Pool
Sound Proofed
562-4623

DELUXE 2 bedroom overlooking tree lined stream from $350 includes carpeting, appliances, central air, & balcony porch. On Randolph at 8 Mile Rd. ½ mile W. of Sheldon Rd.
NORTHVILLE GREEN APTS.
349-7743

Diplomat & Embassy Apartments
SOUTHFIELD
Spacious 1 and 2 bedroom apartments from $340. Penthouse apartment $595. All appliances, carpeting and indoor pool. Close to shopping and X-ways. Open 8-5 weekdays, Sat., Sun. 12-4
559-2680

Enjoy the Luxury of
WINDSOR WOODS
- APARTMENTS -
And the Sound of Silence
Spacious One (1) Bedroom Apts. from $315 Per month
Located in beautiful Canton at 7480 Windsor Woods Drive (between Lilley & Sheldon Rds.)
For Details, call 459-1310
Presented by
FourMidAble Group

3 FOLD FLAP DOWN AND TAPE SHUT

36251 Schoolcraft Road, Livonia, MI 48150
Observer & Eccentric classified ads

4 FOLD HERE TOWARD FLAP

PLACE FIRST CLASS STAMP HERE

Observer & Eccentric
classified ads
36251 Schoolcraft Road,
Livonia, MI 48150

2 FOLD ALONG THIS LINE SECOND

Order your Observer & Eccentric classified ad by mail-- Just use this handy envelope-form and save time. Enclose your cash or check.

1 FOLD HERE TOWARD ADDRESS

NAME________ ADDRESS________ CITY________ ZIP________
PHONE________
Please insert my ad on Monday______ (Month,Day) 1982 or Thursday______ (Month,Day) 1982

NOTE: DEADLINE FOR MONDAY IS FRIDAY • DEADLINE FOR THURSDAY IS TUESDAY
★ *Approximately five 5-letter words per line* ★

SERVICE DIRECTORY DEADLINES ONE DAY EARLIER IN BOTH CASES

RATES:
$1.88 per line for autos, household goods and miscellaneous
--3 Line Minimum--
$2.73 per line on all other classifications and service directory
--4 -Line Minimum--

400 Apartments For Rent

DETROIT - Burt Rd West Chicago Area. 2 bedroom townhouse. 1½ baths, carpeted, basement, newly decorated. $260 plus utilities. No pets. 357-2493

DOWNTOWN BIRMINGHAM
Luxury apartments available
2 bedroom, 1 bath, $655 per Mo
1 Yr. lease. Please call. 642-7400

FARMINGTON HILLS
Lowest prices for extra large efficiency and 1 bedroom apartments. Newly decorated. Drapes, shag carpet, appliances. Individual central heat & air. All from $255. 1 and 2 year leases. 474-2552

FARMINGTON HILLS
FREE MICROWAVE
WITH 1 YEAR LEASE
NEW TIMBERIDGE APARTMENTS
Deluxe 2 bedroom units. From $375. Wooded setting including all appliances, air conditioning, drapes, carpeting, security entrance.
Centrally located E. of Orchard Lake Road on Folsom Road (extension of 9 Mile Rd.) corner of Tuck Road.
MANAGER. Call anytime 478-1487
OFFICE. 9AM-5PM 476-5345

FARMINGTON HILLS
Spacious one bedroom Apartments
From $290
- Balconies Available
- Storage Rooms (in each unit)
- Central Air
- 1 year lease
- No Pets

471-4555 or 477-4066
On Middlebelt Rd
South of 10 Mile
WALNUT CREEK
Apartments

FARMINGTON HILLS
STONERIDGE MANOR
FREE MICROWAVE
WITH 1 YEAR LEASE
1 & 2 Bedroom Luxury Apartments
FROM $330
Includes carports, carpeting, drapes, appliances, storage area within apartment, balcony patios, security entrance. Close to downtown Farmington. Freedom Road W. of Orchard Lake Road, S. of Grand River.
Manager. 31540 Freedom Rd. Apt. 101A
CALL ANYTIME 478-1487
OFFICE. 9AM-5PM 476-5345

FARMINGTON
LIVONIA
Luxury apartments. Dishwasher, security intercom, soundproof, pool, clubhouse. Sorry, no pets. Adult community.
1 & 2 Bedrooms Available
IMMEDIATE OCCUPANCY
COME OUT & SEE US
Merriman Rd. (Orchard Lake Rd.)
Just one block S. of 8 Mile Rd.
MERRIMAN PARK APTS.
The most beautiful Garden Apartments in Michigan

FOREST LANE APARTMENTS
6200 NORTH WAYNE RD
WESTLAND
2 bedrooms. $295
Heat included. Carpeting, appliances, swimming pool, 2 car parking. Close to Westland Shopping Center.
728-4800

Franklin Palmer
Off Palmer Rd. W. of Lilley
IN CANTON TWP.
Luxury 1 & 2 Bedrooms
RENT ROLL BACK
from $258
Central Air Conditioning
Shag Carpeting
Pool & Sauna
Sound Conditioned
Masonry Walls
Concrete Floors
MODEL OPEN DAILY 12-6pm
397-0200

FREE MONTH
First month for a limited time only, at
HINES PARK APARTMENTS
Westland, 1 and 2 bedroom apartment. Starting at $270 per month, includes heat, carpeting, pool, etc.
425-0052
Equal Housing Opportunity

FARMINGTON HILLS. 12 Mile & Orchard Lake. 1 bedroom condo. All appliances, central air, carport, pool & tennis courts. $340 per month. Call Crystal Re/Max Foremost, Inc. 422-6030

FARMINGTON HILLS. One bedroom Maplewood apartment. Assume lease August 1 thru March 1. Free rent until August 1. Security deposit. Negotiable. Call 616-349-1874

FREE
1st. months rent on large one - two bedroom apartments in N. Pontiac. Walk-in closets, air, heated. From $265.
338-2734 275-4364

GARDEN CITY. Maplewood Apartments. 1 bedroom with appliances, heat and water included. 522-1742

GARDEN CITY. Redecorated, desirable large 2 bedroom, carpeting, air, appliances, storage, laundry. Heat. $295. No pets. after 3 pm. 459-6269

HAWK LAKE APTS
WALLED LAKE. One and two bedroom apartments from $270 including heat. We offer Lake privileges, balconies, central air. Exercise room and sauna.
624-5999

HAWTHORNE CLUB
IN WESTLAND
ON MERRIMAN RD.
by ANN ARBOR TRAIL
1 & 2 BEDROOMS
from $280
Includes Heat. Carpeting
Air Conditioning. Patio & Pool
Sound Conditioned Walls & Floor
522-3364

HIGH RISE
LUXURY APARTMENTS
All Adult Community
- Butcher Block Cabinets
- Kitchen Pantry
- Covered Parking
- Walk-in Closets
- Pool, Sauna, Exercise Room
- Heat Included
- Excellent Maintenance
- Community Building

E. of Somerset Mall, W. of I-75, across the street from "Top of Troy"
MON. THRU FRI. 9-5
362-0320
THE VILLAGE GREEN
TROY
Village Green Management Co.

IMMEDIATE OCCUPANCY for one bedroom apartment. Air conditioned. Heat and hot water included. Swimming pool. Senior citizens welcome. On 7 Mile Rd. W. of Telegraph. 538-3684

Kingsbridge Apartments
1 and 2 bedrooms start at $245
ONE MONTHS FREE RENT
Country setting
Appliances. Clubhouse. Pool
Open 1-5pm Closed Thurs. & Sun.
30040 Kingsbridge Dr.
In Gibraltar
675-4233

LESLIE TOWERS
Spacious studio, 1 & 2 bedroom apartments in luxury highrise. Each apartment is equipped with shag carpeting, drapes, self cleaning oven & carport. Some with balconies. Rents from $303 including heat & water. Open weekdays, 9-5. 356-2700

LEXINGTON VILLAGE
IDEAL LOCATION
1 Bedroom Apartment
From $280
Includes heat, stove, refrigerator, garbage disposal, pool, etc.
LEXINGTON VILLAGE
585-4010
- Across from Oakland Mall. Sr. Citizen rates available.

Handicapped Units Available

O&E

LASHER 7 MILE area. Spacious one bedroom, carpeting, appliances, dishwasher, laundry room, air conditioned. No pets. Parking. 255-4953

LIGHTHOUSE POINTE APTS
We Dare You
- To Compare -
An Unbelievable Special
Picturesque Ravine & Pond!
Club Facility, Pool, Tennis
Large, Private Balconies
Dishwashers, Disposals
W. of I-94 & 275 Interchange
Conveniently located in
- BELLEVILLE -
on I-94 Service Dr., ¼ mile W. of Haggerty Rd. exit.
OPEN WEEKDAYS, 11-6
WEEKENDS 11-5
(Closed Weds.) 699-3555

LIVE ON THE PARK
PLYMOUTH PARK APARTMENTS
1 & 2 bedrooms. Carpeted living room and hall, central air conditioning, kitchen built-ins, basement, parking, pool. Ready for occupancy. From $275 up monthly, heat included. See Manager 40285 Plymouth Rd., Plymouth. 459-3137

LIVONIA
VALLEY WOOD
29501 BOBRICH
On Middlebelt, N. of 6 Mile
1 and 2 bedroom units
Appliances and carpeting
From $410 including heat
ALSO Furnished units
261-6350 or 296-7602

LOVELY WESTLAND WOODS
Attractive 1 bedroom apartment $320 monthly. Spacious 2 bedroom apartment $350. Decorated, carpeted, air conditioned & pool. Heat included.
728-2880

NEAT AS A PIN
One and 2 bedroom apartments located in immaculate surroundings in Wayne, MI. Features: HEAT PAID, Central air, fully equipped and color coordinated kitchen, shag carpets and carport. New cable hook-up available. From $304.
CALL MONDAY-FRIDAY, 12-5 PM
SATURDAY, 1-6 PM
326-7800

NORTHVILLE
1 Bedroom Apartment
$250 Month. Heat Included
349-8818

NOVI - Farmington Hills area. 2 large bedroom townhouse style condo. 1½ baths, central air, enclosed patio, basement, clubhouse with tennis court & pool. Evenings & Weekends. 474-4851

OAKLAND MALL APARTMENTS
ONE & TWO BEDROOMS
from $285
INCLUDES HEAT
CARPETING
AIR CONDITIONING
SWIMMING POOL
CABLE T.V.
Close to I-75 expressway and just blocks from Oakland Mall Shopping Center.
365 East Edmund St., just East of John R and South of 14 Mile Rd. in Madison Heights.
PHONE 588-5558
9AM-5PM Mon. thru Fri.
10AM-4PM Sat.

NORTHVILLE
Natural beauty surrounds these spacious newer apartments. Take the foot bridge across the rolling brook to the open park area or just enjoy the tranquility of our wooded setting. EHO. 1 bedroom from $315. 2 bedrooms from $335 heat included.
349-8359 642-8686

Oakland Valley
No. 2 APTS.
Near Oakland University. N. on Squirrel, past Walton Blvd., E. of Birchfield to Patrick Henry Dr. R. to office. Apt. 611. Studio 1 and 2 bedroom apartments. Sunken living room, doorwall, balconies, self cleaning ovens, self defrosting refrigerator, dishwashers. Starting $270 per month. If you sign up for a 12 months lease, you'll get the first month free.
Call Tues. Wed. Fri. 9:30-4:30
Thurs. 9:30-5:30 Sat. 9:30-3:30
373-2196

OAK PARK. Modern 2 bedroom apartment, carpet, appliances, air conditioning included. No pets. $345. Leave message. 626-4196

OLD REDFORD - Deluxe 2 bedroom apt. Fireplace, air conditioning, carpeting, built-in appliances, dishwasher, laundry facilities. Adults. No Pets. $350 mo. + security & utilities. For appointment. 352-1092 or 531-3517

ONE CALL DOES IT ALL!
Place your classified want ad in Suburban Detroit's finest market
The Observer & Eccentric Newspapers
591-0900 Wayne
644-1070 Oakland
852-3222 Rochester/Avon
Use your Visa or Master Card

ONE MONTH FREE. Westland Shopping Center area. 1 and 2 bedroom apartments. Central air, dishwasher, tennis, sauna, pool, clubhouse. Some with fireplaces. Bus line at your door. Rent free or new carpet. 261-7394

PINE LAKE AREA
2 bedroom townhouse, 1½ baths, fully carpeted, all appliances, full basement, central air, carport. Close to schools and shopping. Children Welcome, no pets. Rental $375 month. For appointment. 661-4512

PLYMOUTH - Attractive 1 bedroom. Convenient. Carpet, appliances, air conditioned, laundry. Adults. No pets. $270 includes heat. 455-5744 or 995-9624

Plymouth
Hills
IN PLYMOUTH
Modern 1 & 2 Bedroom
Air Conditioned
Shag Carpeting
Dishwasher
And Personal Laundry Facilities
From $285
Call 12 Noon to 6 PM
455-4721 278-8319
Mon. Tues. Thurs. Wed. & Fri.
Sat. & Sun. (12-5)

PLymouth
House
Apts.
Adult Community
Special Offer
$175 Mo. For 90 Days
With 1 Yr. Lease
1 & 2 Bedroom Apts.
City of Plymouth
Central Downtown Area
No Pets
453-6050

PARKWAY ARMS
CITY OF PLYMOUTH
S. Sheldon & Ann Arbor Roads
Spacious 1 and 2 bedroom apartments
From $290
Features carpeting, appliances, central air, security intercom, cable TV in process, large private locker with laundry tub, carports, swimming pool, walk to shopping, SEMTA bus.
Call 453-8811

PLYMOUTH MANOR APTS.
Special Offer
$175 Mo. for 90 Days
With 1 yrs. Lease
1 & 2 Bedrooms
City of Plymouth
Central Downtown Area
No Pets
455-3880

PLYMOUTH - Modern 2 bedroom spacious apartment, carpeted, all appliances, utility room with storage, private parking. $350 421-5660

PLYMOUTH - Prime location. 1 bedroom apartment, utilities furnished. Call Fehlig Real Estate 453-7800

PLYMOUTH, rear of the house. 1 bedroom apartment. Walk to downtown. $275 includes all utilities except electric. No pets. 455-8584

PLYMOUTH - small quiet 1 level complex. 1 bedroom, central air, patio, laundry facilities, all appliances. 1 Yr. lease. 459-9356

PLYMOUTH - 1 bedroom, everything new, carpeting, gas range, refrigerator, $260 plus gas. 453-7292 981-1736

PLYMOUTH, 1 bedroom, at Plymouth Rd. & Holbrook. Available immediately. Stove, refrigerator, carpeting, drapes, air, oven. $270. Call after 2 PM. 453-8194

REDFORD
Joy Rd. near Inkster Rd.
Spacious 2 bedroom, 1½ baths, walk-in closets, good storage. Cable TV. Adults preferred, $385 per month.
937-1880 275-4364

PLYMOUTH - 2 bedroom apt. on 1st floor of older home, stove, refrigerator, garage, spacious yard with trees, garden area. $295. No pets. 349-2319

RIVERDALE PARK APARTMENTS
16800 Telegraph (6 Mile area). Carpeted 1 bedroom apartments. Appliances, air conditioning & ample parking. From $225. A month. Rent includes heat. Call Mon. Thru Sat., 9am-5pm, 532-6008, or Mon. Thru Fri. 9am-5pm, 288-2040.

ROCHESTER
Large 2 bedroom and townhouses, carpeting, air conditioning, appliances, all utilities except electric. From $325. 651-7980

ROCHESTER MANOR APARTMENTS
801 Plate at Parkdale
1 and 2 BEDROOMS
Appliances & Carpeting
From $260 including heat
CALL VIRGINIA
651-7772 or 296-7602

ROCHESTER SQUARE
668 MAIN ST.
No. of University Dr.
2 BEDROOMS
$320
Beautiful Park Area with walking distance to downtown Rochester
652-0543

ROYAL OAK AREA
Attractive 1 bedroom apartment. $300 monthly. Spacious 2 bedrom apartment, $330 monthly. Carpeted, decorated, air conditioned.
Wagon Wheel Apartments. 548-3378

ROYAL OAK - Attractive 1 bedroom, carpeted, air, appliances, pool, excellent location. $325 plus security. Available now! 424-9296 or Eves., 559-2455

ROYAL OAK - One bedroom upper apt. carpeted, appliances, pool, ample parking & storage, balcony, mature adults preferred. Before 7pm. 540-2900

ROYAL OAK. Two 2 bedroom lower apts. carpeted, appliances, pool, ample parking & storage, balcony, mature adults preferred. Before 7pm. 540-2900

ROYAL OAK. One bedroom apartment, near Beaumont Hospital. Heat and water furnished, air conditioned, fully carpeted. 280-1476

ROYAL OAK, 212 Baker, near Woodward & 11 Mile. Deluxe 2 bedroom apartment. Appliances, carpeted, heated, air conditioning, balcony, parking. See Mr. Smith, Caretaker, Apt. 101 or call 547-3410

ROYAL OAK
1 BEDROOM
APARTMENT
AVAILABLE
Close to transportation and shopping. 13 Mile & Greenfield area. Walk to Beaumont. Everything included except electricity. $300 month.
Call before 7 PM 549-4034

SAVE 50% RENT
Singles Preferred
Share Referrals
642-1620

SCHOOLCRAFT - OUTER DR. AREA
Newly decorated Studio & 1 Bedroom. Carpet, drapes, heat & air included. Security system. From $205. Call between 9 AM-6 PM. 534-3446

SCHOOLCRAFT - OUTER DR. AREA
Spacious 1 bedroom apt. available for rent. Fully carpeted, kitchen appliances, drapes, heat & water, TV monitored security systems. $245 per month. 531-8100

TWELVE PINES APTS.
LOCATED 12 MILE & EVERGREEN
Beautiful large 2 bedroom, 2 bath Apts. Carpeting, refrigerator, range, dishwasher, large walk-in closet, laundry facilities, individual storage areas, swimming pool. $425 plus utilities.
Short term leases available. No pets.
For appointment, call
Guardian Property Mgmt.
559-8720

SOUTHFIELD
HIDDEN OAKS APTS
now leasing 1 & 2 Bedrooms
GE appliances, ceramic baths, central air, shag carpeting, carports, intercoms, patio/balconies, more... on a beautiful wooded site.
Prices begin as low as $360
557-4520

SOUTHFIELD - 11 Mile-Greenfield area. Spacious 2 bedroom decorated townhouses. 1½ baths, carpeted, central air, full basement, fenced in yard. $445 monthly. Fairfax 739-7743

TELEGRAPH 7 MILE
Modern, carpeted, air, studio and one bedroom apartments from $225. $100 security deposit, includes heat, water and laundry facilities. Near transportation. 255-1829

THE GLENS
APTS
AT HAMILTON FARMS
BRIGHTON
RENTALS FROM
$275
229-2727

The Village
Apartments
GARDEN CITY &
WESTLAND AREA
ONE MONTH FREE RENT
only on
One bedroom, $250 & up
Two bedroom, $295
Includes carpeting, drapes, air conditioning, stove, refrigerator, gas heat and water. No pets.
9 AM - 5 PM Weekdays only
425-0930

TELEGRAPH - 7 Mile area. 1 bedroom, appliances, heat & water included, no pets. $240 plus security deposit. 537-2956

THREE OAKS
Featuring $50 Security Deposit
Troys newest luxury apartment community. 1 bedroom, 1 bedroom plus den & 2 bedroom apartments. All appliances, carports, community building, pool, tennis courts & rural setting.
¼ Mile E. of Crooks on Wattles at I-75
OPEN Mon. thru Fri., 10-6
Saturday 10-4
PHONE 362-4088

TOWERS OF Southfield - Quality living in an exclusive high-rise apartment community. Executive Penthouse apts., one bedroom apts., two bedroom, 2 bath apts., exceeding 1,000 sq. ft. Olympic pool, tennis courts, covered parking and security gate house. Free "ON" TV installation for all new residence. Perfectly located in Southfield. Rent starts at $365. Pre-sented by the FourMidAble Group. For details Call 356-3650

TREE TOP
LOFTS
WE have a new one bedroom apartment complete with balcony, walk-in closet, earth tone colors, deluxe kitchen and more available now.
ALSO
A very special apartment with a sleeping loft and cathedral ceilings open to the living area. Available now.
We are located in the cozy village of Northville and have a scenic natural setting complete with stream & park area. Lease required. EHO.
APARTMENT $335
LOFT $355
349-8359 642-8686

TROY SOMERSET AREA
Spacious 2 bedroom apartment. $390 monthly. New carpet, air, decorated & pool. No pets.
Village Apartments 362-0245

TROY, 14 Mile/Crooks. Deluxe 1 bedroom, balcony, modern kitchen, air, pool, carport, gas included. $375 month. References. Evenings 569-4878

UNFURNISHED Garage apartment, beautiful quiet location. Franklin area. Bedroom, living room, kitchen, bath. References. Reply to Box 958, Observer & Eccentric Newspapers, 36251 Schoolcraft Rd., Livonia, Michigan 48150

VILLAGE SQUIRE
ON FORD RD.
Just E. of I-275
SPACIOUS
1 & 2 BEDROOMS
from $270
$100 DISCOUNT
Central Air. Fully Carpeted
Sound Conditioned
Pool & Sauna
Cable TV Available
981-3888

WATERVIEW FARMS
ON PONTIAC TRAIL
E. of Beck Rd.
1 & 2 BEDROOMS
from $258
CENTRAL AIR
CARPETED
TENNIS COURT
POOL & CLUBHOUSE
624-0004

EXTRAORDINARY
SPACIOUS 1 & 2 Bedroom Apts.
Carpet, Patio, Air, Pool. Heat Included.
1 BEDROOM - $300
2 BEDROOM - $345
ONE MONTH FREE RENT
Westland area
BLUE GARDEN APTS.
Cherry Hill near Merriman
729-2242

WESTLAND AREA
Spacious 1 and 2 bedroom apartments from $285 monthly. Carpeted decorated & in a lovely area. Heat included. Reduced security deposit.
Country Village Apartments 326-3280

WESTLAND AREA
Spacious 1 bedroom apartment. $285 monthly. Attractive 2 bedroom apartment, $310. Carpeted, decorated & in a lovely area. Heat included. Reduced security deposit.
Country Court
Apartments
721-0500

WESTLAND
HAMPTON COURT
A FEW OF THOSE SPACIOUS
1 AND 2 BEDROOM APTS
AVAILABLE FOR
IMMEDIATE OCCUPANCY
CALL FOR APPOINTMENT
729-4020
5689 N. CHRISTINE
Ford Rd., 1 block E. of Wayne

WESTLAND, large 1 bedroom apartments $280-$290. Rent includes heat & water. Cable TV, pool and clubhouse available. Six month lease. Westland Estates is located at 6843 N. Wayne Rd. Close to shopping and entertainment. Call now or stop in. Office hours, 8-5 PM, Monday - Friday.
NO CLEANING CHARGE FOR THE MONTH OF JULY. 721-3600

WESTLAND. Lovely 1 bedroom. Ideal location. Free utilities except electric. Air, drapes. $270, no security if you qualify. 721-2941 or 591-0165

WESTLAND
2006 Venoy. One bedroom, heat included, adults. $245.
326-2770

WESTLAND - 7231 Lathers, corner of Warren. 1 bedroom, $295. No lease. Clean, newly decorated, carpeted, air, heat, appliances, parking. 427-6486

W. BLOOMFIELD. Windowed, basement unit, living, 2 bedrooms, kitchen. Utilities except electric. Own entrance. $265 mo. Security $235. 363-1493

WAYNE APARTMENTS
33402 Michigan Ave. One bedroom, carpeted, air conditioning. Ideal for adults. $225. 595-8010

YOU
LIKE
NEW?
Be the first person to live in one of these spacious 1 or 2 bedroom apartments. Earth tone colors, large balconies, deluxe kitchens, 2 bedroom has double bath, and very large rooms are just some of the features. Walk to grocery shopping, drug store, bakery, restaurants & easy access to 3 expressways. Located on the west edge of Farmington on the NW corner of 10 Mile & Meadowbrook. Open daily & Sat. 10am-6pm. Sun. 12 noon to 6pm.
1 bedroom $345 ... 2 bedroom $415
348-9590 642-8686

1 & 2 BEDROOM APTS
Starting at $250. Carports, clubhouse, pool, sr. citizens welcome. Office hrs. Mon. thru Fri. 9-5. Will make appts. for weekends. Glenwood Orchards, 37098 S. Orchard Circle, Westland. 729-5090

WAYNE - 2 bedroom apartment. Carpeted, air conditioned, swimming pool. $260 month includes all utilities except electric. Adults. No pets. Noon to 8pm. Call noon to 7pm. 728-5727

12 MILE - Telegraph, sub-lease pool side, 1 bedroom, $315. Available August 1. 357-4863

8 MILE & ORCHARD LAKE
VILLAGE OAKS
Spacious one & two bedroom apartments in Farmington Hills including carpet, drapes & heat. Adults, no pets.
474-1305

402 Furnished Apts. For Rent

ABANDON YOUR HUNT
Select Rentals - All Areas
We Help Landlords and Tenants
Share Listings. 642-1620

GRAND RIVER-9 MILE AREA. Clean, lower, 3 rooms, bath. Off street parking. No pets. Ideal for older couple or person. Reasonable rent. 477-7599

LAHSER & OUTER DRIVE - Partially furnished apartment, all utilities paid. $185 plus 1 month security.
422-1144 or 533-8606

NORTH WOODWARD area. Immediate occupancy. Short terms lease available. Super 1 bedroom, completeley furnished including color TV. $425.
288-6124 588-5753

TEMPORARY HOUSING
One & Two Bedroom furnished apartments. Linens, utensils, etc. 1-696
$650 month. 469-1075

WAYNE - furnished one bedroom & efficiency apartment. $220 - $260 monthly. Includes all utilities. Weekly rentals $50 - $65 week. Adults. No pets. Call noon to 7pm. 728-5727

SOUTHFIELD
Furnished
HIGH RISE APARTMENTS
1 and 2 BEDROOMS
SHORT TERM LEASE
559-2680

402 Furnished Apts. For Rent

CANTERBURY APTS
Square Lake & Woodward area
2 BEDROOM
FROM...$350
Available August 1st. furnished with pots & pans, dishes, linens.
334-8900

ABSOLUTE LUXURY
Monthly Leases
COMPLETELY FURNISHED
$495 AND UP
Birmingham Area
Maid Service Available
THE MANORS
280-2510

400 Apartments For Rent

EAST POINTE TOWNHOUSES
FRASER, MI.
14½ MILE-GROESBECK
1-2-3 BEDROOM APARTMENTS
RENT INCLUDES:
- STOVE
- REFRIGERATOR
- HEAT
- HOT WATER
- CARPETING
- PRIVATE ENTRANCE
- LAUNDRY FACILITIES
- PLAYGROUND

CHILDREN WELCOME
OFFICE OPEN
DAILY, SAT. AND SUN.
792-0116

PLYMOUTH SQUARE
Spacious Apartments
1 Bedroom available
from $295
- Heat, water
- Central air
- Kitchen appliances
- Dishwasher, garbage disposal
- Carpeting
- Security Intercom
- Ample closet space
- Balconies & Patios
- Swimming Pool
- Laundry facilities in each building

IMMEDIATE OCCUPANCY
455-6570

WHITEHALL
APARTMENTS
Luxurious
2 Bedroom Apartments
- 2 Full Baths
- Carports

Adult Community - reserved for residents over the age of 50
W. 9 MILE AT PROVIDENCE DR.
IN SOUTHFIELD
OFFICE OPEN 557-5339
DAILY, SAT. & SUN.

Scotsdale Apartments
From $280
FREE HEAT
FREE COOKING GAS
1 & 2 Bedrooms
1½ Baths
Covered Parking
Livonia Schools
Model Open 9-5 Daily, 12-5 Weekends
Equal Opportunity Housing
455-4300

Imperial Manor
APARTMENTS
"ASK ABOUT OUR RENT SPECIAL"
Now accepting applications for 1 and 2 bedroom apartments.
RENT INCLUDES:
- Heat & Water
- Air Conditioning
- Carpeting
- Laundry & Storage Facilities
- Pool

2 blocks East of Telegraph on 7 Mile Road
Office Hours 8 am-5 pm 538-2158

Golden Gate
Exceptional Apartments
1 and 2 Bedroom Plans
From $260
- Ideal location, only minutes from Twelve Oaks Mall
- Walk-in storage room within apartment
- Range & Refrigerator
- Dishwasher
- Central air-conditioning
- Private balcony or patio
- Swimming Pool

Models open daily & weekends, 11 a.m.-7 p.m.
Located in Wixom. Take I-96 to Beck Road, proceed north to Pontiac Trail and turn left to Golden Gate Entrance.
624-8010

In Farmington Hills
Extraordinary 1 & 2 Bedroom Apartment Residences from $335
Cordoba
Located on 12 Mile Road between Middlebelt & Orchard Lake Roads. Open Daily, 9-6, Weekends, Noon-5 476-1240

Warren Plaza
Apartments
10 Mile-Hoover
1 & 2 Bedrooms
Heat — Carpeting
Air Conditioning — Appliances
Swimming Pool — Tennis Courts
Office open Daily, Sat., Sun.
754-1100

Northgate Apts.
RENT INCLUDES
- Air-Conditioning
- Range
- Refrigerator
- Carpeting
- Garbage Disposal
- Laundry & Storage Facilities
- Swimming Pool
- Tennis Courts
- Activity Building
- Heat & Hot Water

FROM $260
GREENFIELD AT 10½ MILE RD.
OFFICE OPEN DAILY SAT. & SUN.
Call 968-8688

GROSVENOR SOUTH
TOWNHOUSES
ELM ST., TAYLOR
(East of Telegraph, South of Goddard)
SPACIOUS 2-BEDROOM UNITS
$262 month
STOVE, REFRIGERATOR, CARPETING
ALL UTILITIES EXCEPT ELECTRIC
OFFICE OPEN DAILY, SAT. AND SUN.
CALL 287-8305

LIVE ON A LAKE
From
$295.00
Heat Included
- 1 & 2 Bedrooms
- Pool
- Beach
- Tennis
- Clubhouse
- Covered Parking
- Lakefront Apartment
- Gatehouse
- Dishwashers

681-4100
Model Open 8-6 Daily, 12-6 Weekends
CASS LAKE SHORE CLUB
Corner of Cass Lake Road & Cass Elizabeth Lake Road Near Orchard Lake Road - M-59 Telegraph

Beautiful
1 & 2 Bedroom Apartments from $225
- Carpeting
- Appliances
- Air Conditioning
- Balcony or Patio
- Swimming Pool
- Clubhouse
- Convenient to 12 Oaks Mall

HEAT INCLUDED • 6 MONTH LEASES AVAILABLE
THE VILLAGE IN WIXOM
At Pontiac Trail & Beck Rds. (Take Beck Rd. Exit north 1½ miles from I-96) Open Mon.-Sat. 10 am-7 pm, Sun. 11 am-7 pm. Sorry no pets.
624-6464

CHARLES HAMLET
1 & 2 Bedrooms
from $305


- Carports
- Central air, water
- Kitchen appliances
- Dishwasher, garbage disposal
- Carpeting
- Security Intercom
- Ample closet space
- Balconies & Patios
- Swimming Pool
- Laundry facilities in each building

- Hampton Community facilities include golf, jogging & skiing trails

ROCHESTER 852-0311

Charter House
Charterhouse
16300 W. 9 Mile
Southfield
Studio's - 1 & 2 Bedrooms
Live in the security of a hi-rise apartment
CENTRAL AIR • RANGE • REFRIGERATOR
DISHWASHER • CARPETING • CARPORTS
TENNIS COURTS • SWIMMING POOL
PARTY ROOM • TV CONTROLLED SECURITY
557-8100

NORTHWOOD APARTMENTS
11 Mile - Woodward
1 & 2 Bedrooms
Carpeting • Air Conditioning
Range • Refrigerator
Swimming Pool
Heat Included
541-3332

STONEYBROOKE APTS
Joy Rd. at I-275
1 & 2 Bedrooms
Pool-Tennis
1½ Baths
Plymouth Schools
• SUMMER SPECIAL •
FREE HEAT
FREE COOKING GAS
From $270
(New tenants only)
MODEL OPEN 9-5 DAILY, 12-5 WEEKENDS
Equal Opportunity Housing
455-7200

PARK HILL
$75
MOVES YOU IN
ASK ABOUT OUR RENT SPECIAL!
1 and 2 bedrooms from $285
- All Appliances
- Clubhouse
- Central Air
- Swimming Pool
- Laundry
- Storage

(Located on Venoy, just N. of Michigan Ave. in Wayne)
Open Daily 9 am-5 pm
Weekends 12-5 pm
326-0070
Equal Housing Opportunity

403 Rental Agencies

USA HOME RENTAL
WESTLAND' 3 bedroom duplex; appliances $275
OAK PARK. 3 bedroom basement garage. $325
BIRMINGHAM. 3 bedroom; all appliances. $440
BERKLEY. 2 bedroom basement, carpet. $400
ALSO MANY MORE AVAILABLE
ADC WELCOME
535-7770
18220 W. MCNICHOLS

404 Houses For Rent

ABANDON YOUR HUNT
Select Rentals - All Areas
We Help Landlords & Tenants
Share Listings 642-1620

ALLEN PARK. 3 bedroom ranch. 9216 Chatham. The Beale Group 358-0600

AVON TOWNSHIP - Rochester mailing address. This super sharp 4 bedroom tri-level ranch offers carpeting, drapes, 2 fireplaces, 2 car attached garage, large fenced yard, large family kitchen and more

PLEASANT RIDGE - A beautiful 3 bedroom colonial in a refined and prestigious area. This Executive home offers carpeting, drapes, 2 fireplaces, central air, all appliances, beautiful yard, 2 car garage and many more extras.
BOTH $100,000 HOMES

CARPENTER MANAGEMENT
541-6660 . 545-3542

A-1 PROPERTIES WANTED
CAN'T SELL YOUR HOME ???
Find Out How to STOP
Losing $ $ $ $
LEARN ABOUT THE PRO MAX method
Call TONY B.
RITE WAY REALTY
534-3732

BEAUTIFUL, new executive home. W. Bloomfield Schools, colonial, 4 bedrooms, family room, 2½ car garage, 2800 sq. ft. $695 mo. 851-3558, 661-0021

BELLEVILLE. 4 bedroom house. Rent with option to buy. $445 month. Fenced yard, full basement. Call after 6PM. 699-2472

BERKLEY. 3 bedroom bungalow, completely carpeted & draped, 2½ car garage. All appliances. Basement, fenced yard. $425 a month. No pets. 646-2136

BERKLEY - 3 bedroom ranch, large family room, finished basement, 2 car garage, fenced yard, super insulation. $475. Call before 3pm. 646-1829

BEVERLY HILLS elegant 2 bedroom plus den, 1½ baths, carpeting, drapes, all appliances, 2½ car garage, basement. $625 plus security. 338-7393

BEVERLY HILLS - 3 bedroom ranch on large treed lot, 2½ car garage. Wall to wall carpet. New appliances. Birmingham address, schools. $475 month. Available August 1. Call eves. 642-1603

BIRMINGHAM - Attractive 3 bedroom ranch backs to Eton Park. Offers privacy, tree lined streets, close to SEMTA bus, commuter train. Carpeting, finished rec room, deck. $480. 647-5729

BIRMINGHAM - Attractive 2 bedroom brick ranch, fireplace, screened porch, fenced yard, basement, attached garage, all appliances, good location, no pets. $510 month. July 1. 645-9583

BIRMINGHAM - available immediately newly decorated 3 bedroom small house, fenced yard, gas heat, all appliances. $425 mo. plus security & lease. 646-9179

BIRMINGHAM - bungalow, 3 bedrooms, 1½ baths, appliances, large fenced yard, available immediately. $450 mo. plus security. 646-1216 644-3807

BIRMINGHAM - good neighborhood, 3 bedroom brick ranch, finished basement, garage, fenced yard. Convenient to Eton Park. Available Now! $550 month. 851-4741 642-4300

BIRMINGHAM - IN TOWN
3 bedroom ranch
2 car plus office garage
$525 month 644-1575

BIRMINGHAM - near 3 bedrooms, nice kitchen, garage. Walk to commuter. References. $410 a month. After 6pm except Friday 642-2165

BIRMINGHAM
Ranch, 3 bedrooms, gas heat, laundry room, all appliances. Park, security deposit. $440 per month 683-2456

BIRMINGHAM - Newly redecorated 3 bedroom, appliances, corner lot, 2 car garage, basement. Available immediately. $450 mo. Eves. 360-1668

BIRMINGHAM - 14 Mile & Woodward area, 3 bedroom, 1 bath, colonial, basement, garage. $440 mo. Lease. Children OK. No pets. References from prior landlord required. 642-9158

BIRMINGHAM - 2 bedroom, appliances, washer, dryer, carpeting, basement, garage, fenced. Lease. $425 month plus security. 642-0195

BIRMINGHAM - 3 bedroom, large kitchen, full basement, fenced yard, near commuter. $450 month plus $500 security, no pets. Lease. 644-1185

BIRMINGHAM - 3 bedroom, stove & refrigerator, includes appliances on Lincoln St. $495 month. Immediate occupancy. Ask for Jane Mountain. 646-1233

BIRMINGHAM - 572 Smith near Grant St. - 3 bedroom, stove, refrigerator, dishwasher, finished rec room, deck, fenced yard. $490 month. Security. Shown by appointment. Available Aug. 1st. Leave message 334-7304

BLOOMFIELD HILLS. Wabeek North. Luxury custom residence with lake views. 4500 sq. ft. 4 bedrooms, family room, library, 3 full & 2 half baths, 3 car garage. Fully landscaped and carpeted. Perfect executive professional home in immaculate condition. Days 557-5048. Eves. & weekends 334-6094

BLOOMFIELD - lakefront, 4 bedrooms, 2 baths, 1 and 2 half baths, $1000 per mo. Ask for Mr. Katz Halabu between 9:30am-4pm 624-0400

BLOOMFIELD - 4 bedroom colonial, 2½ baths, central air, excellent location, unfinished basement. $700 per month. Call after 5 pm 477-2368

404 Houses For Rent

CANTON - FOUR Bedroom, 2 full baths, family room, appliances included. Central air. Rent with option to buy. $500 per month 981-3821

CANTON. North 3 bedroom colonial, appliances, air, family room, attached garage. Available immediately. $525. month, security. 459-9897. 453-6345

CANTON. New 3 bedroom ranch, basement, country kitchen, $450 plus 1½ months security. Immediate occupancy. 125-2405 or 459-4294

CANTON - 2650 square foot 4 bedroom colonial, large family room with fireplace, den, 2½ baths, basement, patio, 2 car attached garage. $595 mo. 453-8256

CANTON. 3 bedroom brick ranch, 2 car garage, stove, and water included. Finished basement. Nice area. $525. Call Mary Work 453-6586 Home: 455-5214

CANTON - 4 bedroom colonial, 2½ baths, family room, dining room. Basement, 2 car garage. Plymouth Schools. Security deposit & utilities. $575. Available Sept. 459-0853

CANTON. 4 bedroom colonial, family room with fireplace, air conditioning, carpeted, nice neighborhood, 1 yr. lease. $650 month. 434-9629

CASS LAKE LAKEFRONT
For lease with option to purchase L.C. New 2300 sq. ft. 3 bedroom Dutch Colonial with attached 2½ car garage, natural fireplace. Must be seen - For appointment call builder at (313)626-1234 Immediate occupancy.

CHERRYHILL - Merriman area, 3 bedrooms, full basement, 2 car heated garage, deposit required. Ask for Mary Ann 291-1087

COTTAGE available Aug. 1. On ravine overlooking stream, sitting on 10 acres of wooded property. $375 a month includes all utilities. Southfield 531-7128

CUTE AS A BUTTON, clean as a whistle. Redford Twp. 3 bedrooms, central heat & air, new carpet. Call now for appointment 261-4226

DEARBORN HTS - 3 bedroom brick bungalow, carpeted & appliances, $450 plus security deposit 522-8172

DETROIT. Outer Dr. & Schoolcraft. 2 bedroom, fenced yard. $225 month. $450 security deposit 522-5426

DOWNTOWN FARMINGTON
2 bedrooms, 2 baths. $335 + utilities and deposit. No Pets! 476-0793

EIGHT MILE & Inkster Rd., 2 bedrooms, newly remodeled, available Aug. 1. $385 month plus security deposit. Days, 626-2450. Eves. 851-6227

FARMHOUSE FOR RENT
15 miles north of Rochester. Country setting, very private. Adults. $375 per month 628-3781

FARMINGTON HILLS - Clean 2 bedroom with appliances. Carpeting. Laundry room. 9 Mile Rd. - Middlebelt area. Security deposit. $425 mo. 356-0226

FARMINGTON HILLS - 3 bedroom ranch, 2 baths, fireplace, basement, 1½ car garage, appliances. $440 month plus security 471-3430

FARMINGTON Hills, 3 bedroom, near schools & shopping on an acre of land. $400 month. 522-9506 471-1176

FARMINGTON HILLS. Middlebelt 11 Mile. 3-4 bedroom tri-level, 2½ baths, Sept. 1 occupancy. Call Mon. thru Fri. 9am-5pm 353-9494

FARMINGTON HILLS. Halsted-12 Mile area. 1 bedroom home on 1 acre. Looking for 1 mature individual. $225 month plus security deposit. Open Fri. July 23 between 3-5:30pm. 626-0036

FARMINGTON HILLS - Tudor Ranch, secluded by trees. Walkout basement with magnificent rec room 50x33. Large marble foyer, family room with cathedral beamed ceiling, slate fireplace and doorwall that opens to large balcony. Excellent condition, new carpeting throughout, all appliances included. $975 per month. Call after 6pm. 478-8579

FARMINGTON - Meadow Sub. 3 bedroom ranch, basement, fenced back yard. $600 mo. 478-8747

FARMINGTON - 3 bedroom brick ranch, new appliances, fenced yard, deck, basement. $450 per Mo. plus security. Call 478-2544

FIVE MILE - TELEGRAPH. 3 bedrooms, carpet, curtains, built-in stove, refrigerator. Singles OK. $300 + security deposit 255-3628

GARDEN CITY, clean 2 bedroom, carpeting, appliances, drapes, garage, utility room, fenced yard. No pets 459-8268

GARDEN CITY, ranch, 3 bedroom, drapes, carpet, appliances, 2 car garage, finished basement, fenced yard, great for kids. $450 422-0214

GARDEN CITY, 3 bedroom Ranch with fenced yard in nice quiet neighborhood. $335 + security. 561-0819

GARDEN CITY, 3 bedroom ranch, partially decorated, double lot, 2½ garage. $425 plus utilities. Call between 8-11 AM. 386-3850

GARDEN CITY - 5 room house with large backyard & driveway, security deposit required. Call Monday thru Friday 9am-2pm 427-4602

INKSTER - Middlebelt & Cherry Hill area. Very clean 2 bedroom. Appliances. $425 per month plus security. 476-7298

JEFFERIES & OUTER DR. 3 bedroom bungalow, new carpeting, basement, fenced 2½ car garage. $350 mo. $350 Security. Available Aug. 1st 534-9140

LAKEFRONT - 3 bedrooms, dining room, eat in kitchen, basement, wooded lot on Walled Lake. Good boating & swimming. $450 plus utilities. 363-6289

LAKE ORION. New 3 bedroom Contemporary Lakefront home. 3 doorwalls, 2 outdoor decks, private upper deck off Master. Solar heating & cooling. minutes from Silver Dome. 1-3 Yr. Lease. Price Reduced. 652-6560 Jay Gibbons of Rochester

LIVONIA - Attractive 4 bedroom Colonial, 2½ baths, family room, natural fireplace, levels, lot with woods, 2 car garage. $600 per month. EARL KEIM REALTY 563-4212

LIVONIA - Available now. 3 bedroom brick, rec room, 2 car garage, fenced yard. Good condition. Lease. $450 per month plus security. 453-2705

LIVONIA - Available Sept. 1. Rosedale. 3 bedroom brick ranch, finished basement, garage. Possible option. $495 month. $750 security. Call eve. 522-8256

404 Houses For Rent

LIVONIA - Brick home, carpet throughout, built in appliances, drapes, partially finished basement, 1½ baths, central air, 2 car garage. $600. 464-9339

LIVONIA - Charming 3 bedroom ranch in Rosedale Gardens. Nicely treed lot, appliances, 2 car garage. Available Aug. 1. $475. per month. 348-7727

LIVONIA, FINEST LOCATION - Woodcreek Farms. Classy 3 bedroom brick, ranch, 2½ baths, large living room, family room with fireplace, kitchen breakfast area, first floor laundry room, full basement, 2 car garage, manicured lawn. For the fussy! $675 per month. No pets. With option to buy. Perry Realty. 478-7640. 427-7589

LIVONIA - Inkster - Plymouth Rd. 3 bedrooms. Carpeted, Children & pets OK. $400 mo. Agent 261-3956

LIVONIA, new 3 bedroom all brick ranch, full basement, carpeting & drapes. $450 per month, plus security. 427-5774

LIVONIA
Shiny new 3 bedroom brick ranch, carpeting throughout, full basement, large lot, patio 464-2703

LIVONIA/Westland-Charming 3 bedroom brick ranch 1½ baths, finished basement, 2½ car garage, patio. Sharp & clean. $475. After 5pm. 464-7621

LIVONIA. brick Ranch, 3 bedroom, 1½ bath. Carpeted, draped & appliances, finished basement, 2 car garage. $545 month. Call after 6pm. 851-3493

LIVONIA. 3 bedroom ranch. 1/2 acre, basement, family kitchen. $425 plus security 427-8325

LIVONIA. 3 bedroom ranch, country kitchen, living room with fireplace, cute home in a beautiful neighborhood, $450 a month includes water. Call Toni at 874-8525 from 3 to 5 pm. After 5 at 427-3534

LIVONIA, 3 bedroom brick ranch, carpeted, 1½ baths, central air, newly decorated, some appliances, 2½ car garage, family room, very large kitchen, sharp, clean. $550 plus security 464-1410

LIVONIA
3 bedroom ranch, 1½ car attached garage. Drapes, carpeting thruout. Large fenced lot. $395 per month. 464-2703

LIVONIA - 3 bedroom with appliances, carpeting, laundry room, $425 month, security deposit. Available September 15. 474-4346

LIVONIA, 3 bedroom brick, newly redecorated kitchen, 2 full baths, finished basement, 2 car garage, Florida room. $480 plus security. 522-8826

METAMORA HUNT AREA
2 bedroom, 2 bath country home, 7 acres, barn, garage. $450 per month 796-3962

MIDDLEBELT & WARREN AREA
3 bedroom brick, fenced yard, Livonia schools, $385 per month plus security 274-1189

MILFORD AREA WATERFRONT
On Lake Sherwood. 113 ft. executive home, with 3000 sq. ft. 3 bedrooms, 2½ baths, study, sewing room, 3 car garage, full basement, lots more. $950 Broker - Bruce 851-8070

NORTHVILLE, older 3 bedroom unfurnished. $300 a month rent for someone interested in making improvements. No cats. Available now. 662-8789

NORTHVILLE
3 bedroom near town. Large fenced lot, 2½ car garage. $525 per month plus security 459-9327

NOVI - $600 per month rents this 3 bedroom ranch. Family room, living room, basement, 2 car garage, 1½ baths, kitchen extras. Ask for Kerry. Res. 477-3714 or Century 21 Home Center 476-7000

NOVI 4 bedroom Colonial, 2½ baths, family room, attached garage. Pool facilities, central air, basement. $650 plus security 348-3227

OAK PARK AREA - Beautiful 2 and 3 bedroom homes. Carpeting, appliances. Short term available. From $375 month. Call Sue. 855-4400

ONE CALL DOES IT ALL!
Place your classified want ad in Suburban Detroit's finest market.
The Observer & Eccentric Newspapers
591-0900 Wayne
644-1070 Oakland
852-3222 Rochester/Avon
Use your Visa or Master Card

ORION - OXFORD. secluded 3 bedroom ranch, scenic 3 acres, attached garage, fireplace, deck. 15 min. from Rochester. Available Aug. 1. $550. 693-2055

OUTER DRIVE & JEFFRIES
1 mile E. of Telegraph. 3 bedrooms. $260 plus security 522-5248

PLYMOUTH, EXECUTIVE home in a beautiful area. 4 bedrooms, with a large lot. Available Sept. 242-8839

PLYMOUTH - In Old Village, 1 bedroom house with garage, stove, refrigerator. Completely redecorated. $295 per month. 453-1546

PLYMOUTH TWP - Older 2 bedroom home. $360 per month plus all utilities and security deposit. Call 3pm-7pm for appointment 453-0016

PLYMOUTH TWP - 3 bedroom ranch, basement, air, carpets, drapes, garage. 1 blk. to train, bus. $400 month + security deposit 646-7109

WESTLAND, 2 bedroom duplex, $260 per month plus security deposit. Available immediately. Call after 3 PM. 722-2565

410 Flats For Rent

DEARBORN - Charming 6 room Upper Flat, carpet, appliances, redecorated. Available Aug. 1st. Security & References. 533-2329

DOWNTOWN Plymouth, 2 bedroom lower, heated, lease, security, no pets. $350. 455-9686

404 Houses For Rent

REDFORD, 3/4 bedroom, friendly area, family room with fireplace, finished basement, den, garage, fenced yard, 6 Mile/Beech, $425 mo. plus utilities. After 6pm & weekend 1-231-2465

ROCHESTER - brand new everything, 2 bedroom 2 bath ranch with basement & garage, $750 OR 2 story/3 bedrooms, 2½ baths, basement & garage, $750. Broker - Bruce 851-8070 - Gail 652-6664

ROCHESTER - intown, 3 yr. old 3 bedroom ranch with basement, low utilities, $525 mo. 651-7713

ROCHESTER - LONG LAKE. 3 bedrooms, 1½ acre wooded lot. Country kitchen, 2½ car attached garage. Option to buy, $425. 528-9115

ROCHESTER, NEAR downtown, lease with option to buy, 3 bedroom, fireplace, deck, stove, refrigerator. $450 month. Occupancy Sept. 1. 651-4622

ROCHESTER-Newly redecorated 3 bedroom ranch, 1½ baths, 2 fireplaces, large finished basement with bar, 2 car attached garage, access to spring fed pond for swimming, walking distance to shopping & schools, $650. mo. 652-9193. 656-0825

ROCHESTER - Very nice 2 bedrooms & den, full basement, fireplace, 1 car garage. Walk to shopping. Adults. No pets. $525 a month 693-9014

ROCHESTER. 3 bedroom, 1½ bath colonial. Earthtones, lovely sub, $650 month. Also 4 bedroom, 2½ bath colonial, Hawthorne Sub, $775 month. And 3 bedroom, 2½ bath Kings Cove condo, $600 month. Call Anna Pearcy, Chamberlain 651-8850 652-4618

ROCHESTER, 4 bedroom, 2 bath, family room, 2 fireplaces, 2 car garage, kitchen with dinette, carpeting. First, last & security. $500 a month. 681-0163

ROYAL OAK, small 2 bedroom furnished house, $325 month. Available August 1. Call 569-3883

SAVE 50% RENT
Singles Preferred
Share Referrals
642-1620

SOUTHFIELD - N. 12 Mile, spotless, 3 bedroom brick ranch, fully carpeted, built-in stove, air unit, carport, patio, fenced yard, no dogs. $440. 557-6515

SOUTHFIELD - Telegraph/Franklin. 1 story 4 bedroom, 2½ baths, double garage, carpeted throughout, kitchen appliances, $475 with security. 358-3435

SOUTHFIELD 2 bedrooms, newly remodeled & decorated, all new carpeting. 10 Mile/Evergreen, just south of City Hall. $395 plus deposit. 357-1324

SOUTHFIELD - 2 small bedrooms, $250 mo. 352-3983

SOUTHFIELD 3 bedroom ranch. Attached 2 car garage, large fenced lot, central air, finished basement. $525 month plus security. 352-9170

TROY - Big Beaver & Livernois. 3 bedroom ranch, family room, fireplace. All brick. Fenced yard. 2½ car heated garage. Extra lot. All appliances. Pets & children OK. Immediate occupancy. $495 month. Lease or lease with option to buy. Jerry. 644-1575

TROY - 4 bedroom 2½ bath colonial, in Mt. Vernon, (option to purchase), available immediately, $650 mo. plus deposit. Call after 6pm 362-3557

UNION LAKE - 3 bedroom colonial, 2½ baths, 1st floor laundry, large kitchen, family room, 2½ garage, excellent neighborhood, $650 month 698-4515

W. BLOOMFIELD - Locklin Pines, 2 bedroom, all appliances, $600 month, security. 624-9863

WEST BLOOMFIELD - 2400 sq. ft. 4 bedroom colonial, 3 baths, central air, library, appliances, family room/fireplace, formal dining room, 2½ car garage, double lot, wine cellar. $850 month, minimum 1 year lease. 851-9599

WEST BLOOMFIELD Charming 2 bedroom home with fireplace and den in one of the finest areas, situated on one acre lot with bridge and flowing stream backing to golf course. $575 mo. One yr. lease. References required. 559-4172

WEST BLOOMFIELD, 1 year lease, private lake privileges. 3 bedrooms, living room, kitchen, family room with fireplace, appliances, 1½ baths, patio, barn, 2½ car garage, 1½ miles from Orchard Lake Rd. Near Cranbrook Nature area & Civic Center. Country living at its city best. $600 a month plus security deposit. Available Sept. 1. 682-7794

WESTLAND area, Warren & Middlebelt, Livonia schools, 3 bedroom brick ranch, drapes, carpeting, finished basement, $450 mo., $450 security. 522-0275

WESTLAND brick ranch. 3 bedrooms, 2½ car garage, fenced yard. Immediate occupancy. $390 per month. Ask for Property Manager, One Way 522-6000

WESTLAND (Cherry Hill-Merriman). 3 bedroom Brick, finished basement, carpet, no-wax country kitchen (doorwall), 2½ garage. $480 + security. 425-2519

WESTLAND, Palmer-Merriman. 2 bedroom in excellent condition, fenced, quiet neighborhood. $285. $300 deposit. No dogs or motorcycles. 562-4451

WESTLAND, 2 bedroom, 1½ car garage. $390 month plus security deposit. Near Westland Shopping Center. Call after 4pm. 464-6296

WESTLAND, 3 bedroom brick ranch, 2½ garage. Livonia schools. $450 month plus security deposit 261-0616

WESTLAND - 6562 Hix, 4 bedroom, acre of land. $400 month. Pay own utilities 420-3238 459-3125

WIXOM - Grand River, 3 bedroom brick ranch, finished basement, attached garage, 2 fireplaces, acreage, Walled Lake schools, references, lease, $450 349-4968

WOLVERINE Walled Lake, large bi-level, 4 bedroom, 1½ baths, central air, Wolverine lake privileges, $275 per 2 weeks 624-6948

W. BLOOMFIELD - New bi-level 3 bedrooms, 2 baths, 1700 sq. ft. $595 month or 5 bedroom 3 bath 2600 sq. ft. lakeview with boat & beach privileges $795. Both rent with option to buy 682-3408

W. BLOOMFIELD 4 bedrooms, 2½ baths, fireplace in family room and master bedroom. Appliances, full basement, air, many other features. $900 per month days 858-8880, evenings 649-1525 or 681-3636

406 Furnished Houses For Rent

LAKE FRONT - Williams Lake. 5 bedrooms, 2 baths, carpeting, 2 car garage. Available Sept., 1 year lease. $600 month, plus security. After 5: 666-3058

408 Duplexes For Rent

BIRMINGHAM - 2 bedroom, dining room, Florida room, private basement & garage, very sharp. $450 month, plus $500 security, 1 year lease, no pets 644-3185

CANTON - Luxurious 3 bedroom, family room, 1½ baths, deluxe appliances, laundry room, carpeted, no lawn maintenance. $470 Mo. 981-3616 or 981-6753

DEARBORN, spacious 5 bedroom, freshly painted, new kitchen, dining room, living room, parlor, quiet area. $500/mo + utilities. Security, references. No pets. After 5pm. 535-4345

I-96 - Outer Drive area, clean duplex, easy freeway access, appliances, air conditioning, utilities included. $250 mo. Call after 5pm 561-0082

MILFORD, 1 bedroom, washer, dryer, newly remodeled, utilities paid except electric. $280 month, plus security. After 6 PM 477-3639

NORTHVILLE - clean, quiet, 2 bedroom. 700 sq. ft. Appliances. Air conditioned. $300 monthly plus utilities & security. After 6pm 459-0854

NORTHVILLE, near downtown. Beautiful, newly redecorated, 2 bedrooms, screened-in back porch, references. $395 includes heat & water. 349-7762

NORWAYNE, 2 bedroom duplex with family room. $275 monthly. $400 security. 728-1750 or 595-0518

PLYMOUTH, 2 bedroom duplex, fully carpeted, appliances included, air conditioning. $365 per month. No pets. 981-3103

ROYAL OAK Duplex, 2 bedrooms, basement, air, carpets, drapes, garage. 1 blk. to train, bus. $400 month + security deposit 646-7109

WESTLAND, 2 bedroom duplex, $260 per month plus security deposit. Available immediately. Call after 3 PM. 722-2565

410 Flats For Rent

DEARBORN - Charming 6 room Upper Flat, carpet, appliances, redecorated. Available Aug. 1st. Security & References. 533-2329

DOWNTOWN Plymouth, 2 bedroom lower, heated, lease, security, no pets. $350. 455-9686

BIRMINGHAM, upper 2 bedroom flat, newly carpeted, range, refrigerator, adults, no pets, $375 per month plus security. 644-1970

BIRMINGHAM, 2 bedroom lower flat, living room, dining room, one bath, appliances plus washer & dryer. Available Sept. 1. $375. 645-1249 or 332-5398

BIRMINGHAM - 2 bedroom 5 room flat, range & refrigerator, basement, adults, no pets. $340. Lease, security. 855-5229

FARMINGTON HILLS area. Sharp, remodeled 1 bedroom upper flat with air conditioning, $293 month, plus security. 476-8631 or 255-4464

ROSEDALE PARK area, Detroit. Immaculate 1 bedroom, living room, kitchen, dining room. Mature, professional person, non smoker. 531-7475

ROYAL OAK UPPER, carpeted, living room, dining room, 2 bedrooms, appliances, garage, basement, $315 plus utilities. 689-9033 or 532-1384

WESTLAND - Charming 1 bedroom upper flat. Carpeting, appliances, private entrance & attic storage. $275 per mo., Security deposit. 729-8718 464-6015

WESTLAND - clean, 1 bedroom - Wayne & Ford area. Singles preferred. Carpeting, appliances, drapes. No pets. Security. 459-8268

412 Townhouses-Condos For Rent

ABANDON YOUR HUNT
Select Rentals - All Areas
We Help Landlords and Tenants
Share Listings. 642-1620

ATTRACTIVE BLOOMFIELD AREA condo. Chestnut Hill Village near I-75. 2 bedroom, patio, central air, new decor, 1st floor end unit, $390 mo. 855-9268

AVAILABLE
12 Mile - Telegraph
2 & 3 bedroom ranchtype Townhouse, separate utility & storage rooms, 2 baths, individual front private entrance, glass doorwall to back patio, newly decorated, carpeting, appliances, clubhouse & pool.
$510 PER MONTH
HEAT INCLUDED
356-3780 356-6261

ATTRACTIVE BEVERLY HILLS Townhouse. 2 bedrooms, 1½ baths, 1,250 sq. ft., 1 car attached garage, $625. month. Call after 7 PM. 645-2460

BEECH-DALY & 8 Mile. 1 bedroom condo for rent or rent with option to buy. Spacious rooms, beautiful landscaping. Must see to enjoy. Rent furnished at $500 per month or $400 unfurnished. 354-4310 363-6347

BIRMINGHAM
LUXURY TOWNHOUSES
Woodburning fireplace, 2 large bedrooms, full basement, private patio, central air conditioning, dishwasher, located in quiet residential setting. $450.
1997 VILLA
CALL MON. THRU FRI. 9-5PM.
644-1300

BIRMINGHAM - Maple & Eaton, redecorated 2 bedroom Townhouse, 1 bath, carpeted, central air, basement. $375./mo. + utilities. 644-4321

BIRMINGHAM townhouse, 2 bedrooms, 1½ baths, new decor. 16 & Adams, monthly lease available, $500 per month. 772-2911 528-2127

BIRMINGHAM
2 bedroom townhouse. Deluxe kitchen, covered parking, private patio, air conditioning, private basement, heat included $525. EHO
642-8686

Bloomfield area condo, I-75 & South Blvd., 2 bedrooms, central air, second floor, balcony, new decor. Quiet wooded setting. $390/mo. After 7PM. 693-4129

BLOOMFIELD HILLS CONDO - 1 bedroom (18x24), 1½ baths, cathedral ceilings, basement, oak floors. $450 334-4472 or 352-4980

CANTON TOWNHOUSE
2 or 3 bedroom units, full basement, heat included
Laurie 544-7036 Pete 544-3195

CANTON - 2 bedrom condo with garage, central air, washer & dryer. $405 per month plus utilities. Call before 9pm 453-6128

CLOISTERS
14 Mile & Crooks area. 2 bedroom townhouse, living room, dining L, kitchen, 1½ baths, full basement, carport, private patio in backyard. Central air. Heat included. $475. EHO
642-8686

Condos & Homes
FOR RENT
Ask for
Sandy Marshall
REAL ESTATE ONE
477-1111 525-1235

FARMINGTON HILLS - 12/Orchard Lake Rd./Middlebelt. 1 bedroom, balcony, microwave, pool, tennis court, carport. August 1st occupancy. 353-2736

FOR RENT OR SALE - Plymouth/Canton. 3 bedroom condo, 1½ baths, basement, immediate occupancy. $485. Work 763-6357 Home 426-8566

FOR SALE or lease - 2 condos, Country Place. 10¾%, 30 year mortgage. 2 bedrooms, 2½ baths, central air, basement, garage, patio, swimming pool. 477-5898

JOY & Newburgh, newly decorated, 2 bedroom, 1½ bath, appliances, basement, garage, central air, pool, lease. $475. Call after 9 PM 459-0549

KINGS COVE & HIDDEN HILLS
New 2 & 3 bedroom luxury condominiums for lease in Rochester's finest locations. Immediate Occupancy.
Attached Garage
Deluxe Appliances
Plush Carpeting
Premium Locations
Option to Purchase Available
30% Rent Credit
From $550 Month
JUNE CONNOR
435-5866 - 652-1800

Livonia 2800 sq. ft. condo. 3 bedrooms, 3 baths, fireplace, garage, family room. Adults. No pets. Available Aug. 1. $750 a month. After 6: 886-1188 or 591-6721

LOVELY LOCATION, 2 bedrooms, 2 baths, appliances. Pool! Central Air! Like new. 13 & Southfield. Immediate occupancy. $425/mo. 646-4153

NORTHFIELD HILLS, Troy. 2 bedroom, 1½ baths, all appliances, pool, tennis. $500 mo., includes maintenance and heat. Eves & weekends 641-7384

NOVI, Short term lease, beautiful 2 bedroom, 1½ bath townhouse, washer, dryer, dishwasher included. $475 per month 349-7762

NOVI, 2 bedroom, 1½ bath, all appliances, window treatments, garage, pool. $450. Weekdays call after 6pm. 459-2058

PINE LAKE AREA
2 bedroom townhouse, 1½ baths, fully carpeted, all appliances, full basement, central air, carport. Close to schools and shopping. Children Welcome, no pets. Rental $375 month. For appointment. 661-4512

TROY, 2 bedroom luxury, central air, pool, appliances. Big Beaver/Crooks. First month free with lease, includes heat & water, $600 831-8165

414 Florida Rentals

ABANDON YOUR HUNT
Florida Rentals - All Areas
Tenants & Landlords
Share Listings 642-1620

BOYNTON BEACH, FLA. Banyan Springs Spa & Racquet Club. 2 bedroom, 2 bath, k/w rise. Completely furnished. 3 month minimum. 661-0653

ORLANDO, DISNEY World Vacation. Beautiful condo, fully furnished, on Lake. Rent weekly. Near other attractions. Reasonable. 541-7144

415 Vacation Rentals

ABANDON YOUR HUNT
Vacation Rentals - All Areas
Tenants & Landlords
Share Listings 642-1620

415 Vacation Rentals

BEAUTIFUL HARBOR SPRINGS
3 bedroom condo, 1½ baths, fully furnished with tennis courts & pool. Call Tom after 7pm 977-9111

BEAUTIFUL
HOUGHTON LAKE
Relax for 1 week or more at Paul's Lakefront Resort. Clean cottages with private baths, stove, refrigerator, sleeps 2-6. Excellent fishing & swimming on sandy beach with 120' of dock. Rentals $180 per week including boat. Reserve now.
PAUL'S LAKEFRONT RESORT
1-517-366-9140

BEAUTIFUL LAKE CHARLEVOIX
2 & 3 Bedroom frame cottages & log cabins. Located on the waters edge. These are ideal for the sporting family - with excellent swimming, fishing & boating. We are rustic yet modern in a peaceful & quiet surrounding. For further information call 616-536-7189

BOYNE COUNTRY. Completely furnished all electric 2 tier chalet, upper tier: 4 bedrooms, 2 baths, kitchen, living room with fireplace. Lower tier: 3 bedrooms, 2 baths, kitchen, living room with fireplace. Tiers maybe interconnected if desired. 425-8933

CHALET, new - Michaywe near Gaylord. Golf, tennis, swimming (pool or beach), boating, 2 private beaches. Sleeps 8 plus. Fully equipped. 2 baths. Only 200 X-way miles from Detroit. By day or week. 626-6851

CHARLEVOIX - LACROFT
Beautiful 3 bedroom condo on beautiful Lake Michigan. Days 751-7800 Eves 552-7348

CONDO FOR RENT in the U.P.
Call for details
646-4918

ELIZABETH LAKE near Keego Harbor, small cabins for rent near beautiful swimming area. $95 per week. Boat dockage available. 681-9869 or 879-1361

GALLIMERE BEACH, Ontario. Lake Huron lakefront family cottage. $150 week. 3 bedrooms. Available last 2 weeks in August. 651-4382

GAYLORD AREA, secluded lake. 4 bedrooms, 2 baths, swimming, fishing. $400 week. After 5pm. 879-2690 or 689-8247

GAYLORD - Deluxe 3 bedroom home in Michaywe. Clubhouse, swimming pool, golf, tennis, boating. Children's program 349-8713

GOOD HART near Harbor Springs, housekeeping cottage, sleeps 4, walk to private Lake Mich. beach. $225 weekly. Aug. 7 - Sept. 1 (616)526-6326

HARBOR SPRINGS - Luxurious 4 bedroom, 2½ bath condo in wooded setting. Swimming & tennis on premises. July & Aug. weeks available 626-4945

HARBOR SPRINGS - luxury new 2 & 3 bedroom condos on Round Lake. Enjoy sailing, fishing, beach, minutes from Boyne Highlands. 886-4327 616-347-7690

HARBOR SPRINGS apartments. Excellent location in town, sleeps 6, completely furnished, reasonable. Call after 5 PM 879-2661

HILTON HEAD condo weekly rental, beautiful 2 bedroom, 2½ bath, completely furnished, near tennis, 2 pools, golf, ocean. $395 week. 661-2221

HILTON HEAD ISLAND CLUB
2 bedrooms, 2 baths, ocean view, pool, tennis, golf. Weekly rental
559-1076

HILTON HEAD Island beach & tennis resort. 1 & 2 bedroom furnished oceanfront villas. Pool, tennis & golf. $375-$450 week 771-4586

HILTON HEAD Island, deluxe ocean front villa, 2 bedroom, 2 bath, beautifully furnished. Pool, Golf, tennis nearby. $700 per week, 647-4510

HILTON HEAD, S.C. Discount. July 31 cancellation. Also Fall and Winter. 2 bedroom, 2 baths, near ocean, golf. Free tennis, pool, racquetball. 425-6782

JUST COMPLETED luxury condos on Loon Lake near Hale. Incredibly spacious & private. Sleep 10. August rentals available. Low introductory rates. 437-8181

LAKEFRONT - Modern, furnished, sand beach, lookout balcony, boats. Near golf and Irish Hills tourist attraction. Available end of Aug. and Labor Day week. $395 per week, deposit. Call persistantly. 1-429-4526

LAKEFRONT RENTAL
Beautiful 2 bedroom home on Brooks Lake, 30 Miles N. of Grand Rapids. Excellent sand beach, swimming, water skiing & fishing. $300 per week. Call 1-313-271-8285 or 1-616-652-6505

LAKE HAMLIN, just outside Ludington. Sleeps 6. Private, secluded beautiful area. Good fishing. $150 per week includes boat. After 5PM. 553-0539

LAKE MICHIGAN Beach frontage. N. of Manistee. 2 bedrooms, sleeps 6. Deck, fireplace, cozy, lovely beach. Aug. 21 to Sept. 4. $235 weekly. Sept. 4 to 11. $185. 532-5934

LUXURY CONDO - 4 bedroom, Harbor Springs, directly on little Traverse Bay, next to Old Harbor Inn. Length of stay negotiable. Call 553-0720

MODERN LAKEFRONT Cottages, Munro Lake, near Cheboygan. 2 bedrooms, sleeps 6, boats, sandy beach, excellent for children. $175 wk. 363-2546

PETOSKEY AREA
Michigan's most luxurious resort Condominium Townhouses located in northwestern Michigan. Over 200 acres of lovely rolling woodlands, private golf & tennis available to all guests. References please. For reservation information call 800-632-8903
WILDWOOD ON WALLOON
Walloon Lake, Mi 49796

RESORT COTTAGES 1 2 & 3 bedroom on private sandy Lake Huron beach. Game room. Osceola Michigan 517-739-9661

SCHUSS MOUNTAIN chalet. Luxury 3 bedrooms, 2 baths. Many extras. Sleeps 8. Golf, tennis & pool. Call after 5pm 522-1717

SUPER CONDO in Harbor Springs, private beach, tennis courts, pool & many extras. Located in Harbor Cove. Call after 2pm 540-2433

THE LAST LAKE AREA RESORT
Union Lake Area. Family year-round resort. 1 and 2 bedroom cottages, sandy beach, boat rentals. Weekly rental July to September. 363-5780

TRAVERSE CITY - Charming beach front cottages & apartments on East Bay. $225-$300 weekly. Early reservations suggested. Brochure. 616-938-1740

TWP BEDROOM cabin on Muskegon River, complete kitchen facilities, fireplace, bonfire pit, canoe. 15 miles outside of Houghton Lake. $25 a day, $175 per week. After 6pm 681-7052

WANT PRIVACY? Modern 6 bedroom lodge on Lake Huron, Cedarville area. 600 ft. private sand beach, reasonable. Weekly 671-5280

416 Halls For Rent

DR. THOMAS A. DOOLEY
K OF C HALL
RENTALS for all occassions. Cap to 300. Office Hrs. Mon-

The Observer

CLASSIFIED WANT ADS

Reach 12 communities with 1 call to

591-0900

ONE CALL DOES IT ALL!

500 Help Wanted

ACCOUNTANT

TAX SENIOR

We require an experienced Accountant to join our Tax Dept. Must have CPA Certificate & 3 to 5 years of recent Public Accounting experience including 2 years in Tax area. Our national organization offers Growth Opportunities, Educational Programs, diversification of experience & Compensation Package. Send resume to

FOX & CO.
3000 Town Center, Suite 1600
Southfield, Michigan 48075
An Equal Opportunity Employer

ADADEMIC COUNSELOR for girls high school. Must have M.A. in secondary certification. Please send resume to Box 972, Observer & Eccentric Newspapers, 36251 Schoolcraft Rd., Livonia, Michigan 48150

ADMINISTRATIVE AIDE - DEPARTMENT OF PUBLIC WORKS

An employee in this full time position will perform various duties to include the completion of monthly reports, payroll bookkeeping, inventory control, answering the telephone and public questions and other duties as assigned which may include manual labor. Salary of $14,000-$16,500 is commensurate with work experience and educational background.

MINIMUM QUALIFICATIONS

In order to qualify for this position, an applicant must:

1. Have completed two years of college with emphasis in business or related field, or at least three years of administrative work experience; AND

2. Possess a valid Michigan Operator's or Chauffeur's license.

Applications will be received at the Municipal Offices of the City of Rochester, 400 Sixth Street, Rochester, Michigan 48063

The City of Rochester is an Equal Opportunity Employer

ALL SHIFTS AVAILABLE for

PACKAGERS

(Temporary Assignments in the Troy area)
Must be 18 & have own transportation

Call for an appointment

569-8460

AM-PM
OFFICE PERSONNEL
17117 W. 9 Mile, Suite 445
Southfield, Mi 48075

APPLY NOW

Packagers

ALL SHIFTS AVAILABLE

Needed in the Wixom Area.
(Must be 18 & have own transportation.)

G. M. S.
GENERAL MANAGEMENT SERVICE

The New Approach to Temporary Help
29701 W. Six Mile, Suite 140 A, Livonia
Call For Appointment

427-7660

APT. MAINTENANCE

Position available for responsible married man at large Farmington Hills complex. Plumbing, heating, cooling & appliance experience required. Salary, medical insurance & apartment included. Apply in person: 24610 Michigan Ave., Dearborn, Tuesday-Friday, 9-11 am.

ARTISTRY CONSULTANT

Exciting extra income opportunity as a Color Cosmetic Consultant. Training provided. 459-9396

ASSISTANT BUILDING INSPECTOR

Part time City of Garden City. Must be ICBO or BOCA certified. Residency required. Resume by 7-29-82 to Director of Administrative Services, 6000 Middlebelt Rd., Garden City, MI 48135.
An Equal Opportunity Employer

ASSISTANT MANAGER for midnight shift. Apply: 7 Eleven, 15350 Lincoln, Oak Park, Mon. & Tues. only 1-4pm.
Equal Opportunity Employer M F H

ASSISTANT MANAGER

MONEY
FUN
TRAVEL

NATIONAL wholesale company looking for 8-10 career minded individuals for manager training program. Must be over 18 & have car. No experience necessary. If your are not making $300-$400 per week call 261-3145

ATTENTION American Guild needs high school students for telephone sales, 5 to 9 PM, Mon. thru Thurs. 533-8313

ATTENTION American Guild needs housewives & high school students for telephone sales. Mornings 9am-1pm Mon. thru Thurs. 533-8313

ATTENTION
Job Openings

in our Telephone Sales Department. $4 hour minimum plus commission. No experience necessary. Call Mr. Cairns between 12 Noon and 4 PM.

533-7748
Redford Area

ATTENTION

To assist manager in collection department, part time evenings. Contact Mr. Redfern. 533-8020

AUTO PORTER

Apply at used car office. See Chris or Gary. North Bros. Ford, 33300 Ford Rd., Westland

AVAILABLE NOW!

Rapidly growing company needs 15 ambitious workers. New branch opening Northville Novi area. Manager Trainees, Stock Display & Service Openings. Excellent opportunity - rapid advancement. Call for appointment 453-2940

ULTRA AIR INDUSTRIES

BARBER - STYLIST. Experienced and good worker. Busy and modern salon. Also booths available for rent. Westland area. 728-4834

BEAUTICIAN WANTED PART TIME. Must like working with senior citizens. Apply at: 36500 Marquette, Westland.

BEAUTY OPERATOR

Ambitious, at least 3 years experience. Livonia 478-6010

BOOK STORE MANAGER wanted for Southfield Store. Experience necessary. Call Mon. thru Thurs. 10-5pm. 353-4949

BORN AGAIN Organ Player for Westland Assembly of God, Garden City. 421-0476 or 386-3765

BOWLING MANAGER
Experience desirable
357-5348

CANVASSERS for Home Improvement Company. Guaranteed salary and high commission. Will train. Must have automobile. Call Merle or Sam. 559-7756

CASHIERS

Looking for full or part time work? We have openings on several shifts for someone looking for extra income.

Call for more information.
562-0730

CEMENT MAN to put in my walks, patio and driveway. 348-3420 or 348-3263

CERTIFIED MECHANICS & Service Attendants. Openings for days and afternoons. Apply in person to Benners Standard, 9 Mile at Farmington Rd.

CHURCH MUSIC DIRECTOR

All choirs including hand bell and or church organist. Experienced. Holy Trinity Lutheran Church 464-0211

CLEANING PERSONS wanted to clean hallways and laundry rooms in apartment complexes. Excellent hours for housewives. Call 8am to 4pm. 427-4343

COBOL PROGRAMMER (min. 2 years experience) to teach in new, private Southfield school. Director looking for 1 more partner. 525-3518 or 827-6541

COLLEGE STUDENTS

Full or part time. Pass out catalog. Pick up and deliver orders. $6-$8 per hour average for Fuller Brush Company. Call Branch Office. 689-2374

COMPTROLLER TRAINEE

Detroit area food plant. Seeking an Accounting or Finance degreed individual for this entry level management trainee program.

Excellent opportunity to learn all phases of office operation. Minimum of 21 hours of Accounting required. Limited experience helpful.

Must be open to future relocation. Excellent line of company benefits.

Send resume including salary history in confidence to: R. W. Morgano, Personnel Director, 1100 Oakman Blvd., Detroit, Michigan, 48238

COMPUTER OPERATOR

Part time - 4:30 to 10 PM.
Experienced - familiar with HP3000. Send resume to: P.O. Box 39283, Redford, Michigan 48239.

COMPUTOR OUTPUT microfilm operator wanted experienced only. Apply in person Monday thru Friday, 9-5pm. 23225 Northwestern Hwy., Southfield

CONSTRUCTION TECHNICIAN

A small but growing testing firm in need of a Construction Technician. Must have 1-3 years experience in the areas of concrete and soil testing. Send resume to P.O. Box 42461, Detroit, Michigan 48242

COREY'S JEWEL BOX

Michigan's leading fashion jeweler is looking for part time sales people with previous retail experience. Also experience with fashion oriented merchandise preferred. Some benefits available. Apply in person only on Tues., July 20, 11-4pm.

NO PHONE CALLS PLEASE

COREY'S JEWEL BOX
NORTHLAND CENTER
FAIRLANE TOWNCENTER
WESTLAND CENTER

COSMETOLOGIST & HAIR STYLISTS wanted for advanced beauty services. Must be licensed and experienced. Prefer someone with clientele. Resume necessary. Call for interview. 883-6700

CREW MEMBERS NEEDED

For hot air baloons. Pay or trade for ride. Rochester area. 852-0666

CYBERNETICS PROGRAMMERS

IMS, DL1, PL1, COBOL. 2-3 years experience. Send resumes to: 2441 W. Grand Blvd., Detroit, Michigan, 48208 or call Edward Terry. 894-0700

DATA ENTRY OPERATORS

Southfield. Full time, days & afternoons. Key to disc experience necessary. Call Nina 8-11am. 355-3840

DELIVERING AND selling lunches to fine office buildings. Must be dependable and have car. Mon. thru Fri., 9 AM to 1 PM. Full time position. Apply 25099 Telegraph, No. of 10 Mile.

DIRECT CARE STAFF. Farmington area. Full or part time, to work weekends and rotate shifts. Prefer training but not necessary. Call between 10 am and 2 pm, Mon. thru Fri. 474-4213

DIRECTOR of Christian education. Immediate opening in full time, salaried position for person with bachelor degree (College level religious training preferred.) Applicant must show work experience in related areas of christian involvement. Area residency required. Position offers responsibility for continuity & coordination of complete program in a progressive christian atmosphere. $14,000 negotiable. Submit resume with 3 letters of recommendation of: Father K. Davis, St. Andrews Episcopal Church, 16360 Hubbard Rd., Livonia, 48154 421-8451

DOG GROOMER WANTED
Experienced
Call between 9-5 PM
Franklin 626-6433

DRAFTSMAN

For detailing and layout of small mechanical parts. One year minimum on job experience required. This is a permanent position with fringe benefits.

476-0213

DRAFTSMAN

Immediate opening in corporate engineering office in Southfield for a Draftsman with 2-4 years experience. Must have prior experience with machinery, mechanical, and architectural drawings. Excellent benefits package. Please submit resume with salary history to P.O. Box 988, Observer & Eccentric Newspapers, 36251 Schoolcraft Rd., Livonia, Michigan 48150. Only those resumes with salary history will be considered.

DRIVER WANTED - 4 days, 18 or older with own car, apply in person at Dino's, 7 Mile & Inkster after 5pm.

DRY CLEANERS - experienced Assistant Manager, full or part time. 563-4808 or 591-1154

ENGRAVER - Part-time, experience on new Hermis machinery. Send resume to Box 956, Observer & Eccentric Newspapers, 36251 Schoolcraft Rd., Livonia, Michigan 48150

EXPERIENCED MISSOURI Synod Lutheran Middle School Teacher, to also do congregational youth work. Send written resume to Kenneth Precht, Child of Christ Lutheran School, 3375 Fenton Rd., Hartland, MI 48029

EXPERIENCED Porsche Audi technician for suburban Detroit auto dealer. Must be certified. 645-5930

EXPERIENCED PRESS OPERATORS. Heavy stamping, steady work & benefits, apply 12640 Burt Rd., Detroit

EXPERIENCED TELEPHONE solicitor. Early evenings, hourly plus commission.
Ask for Angie 358-0400

EXPERIENCED TELLERS
Full time & part time positions
Employment Center II
540-4130

FIREFIGHTER

$21,904 - $25,001 (including COLA). Must be Livonia resident in excellent physical condition, at least 18 years old, have basic EMT Certification or have completed approved basic EMT Program and be eligible for State certification, and have visual acuity no less than 20/30 uncorrected, correctable to 20/20. Apply no later than 5 PM., Friday, July 23, 1982, to Civil Service Commission, 33000 Civic Center Dr., Livonia 48154

FOSTER FAMILIES NEEDED

For severly profoundly retarded, physically handicapped teenagers. First floor bedrooms necessary. Teaching and nursing skills helpful. You will receive training, professional support, and over $700 a month. If you live in Wayne County, call Plymouth Center, 453-1500, Ext. 217.

FREE LANCE ARTIST

needed for advertising agency. Industrial and technical experience only
569-4391

FULL & PART TIME HELP

Needed to open new women's clothing store in Rochester. Openings for both males & females. Interviews being held Tues. & Wed. July 20,21, from 11-4. Campus Corners Shopping Center, 295 S. Livernois, Rochester.

FULL SERVICE Diesel Mechanic. Must be certified. East side, Detroit. Call 893-9722

GENERAL MANAGER
STAMPING BACKGROUND

Hands on experience with dies.
Good commensurate salary.
Fee Paid.

BETTY HAMIL PERSONNEL
Southfield Rd., Lathrup Village
424-8470

GROUP HOME AIDE, adult foster care, male/female, training provided. Must be available all shifts. Call 10am-1pm, Mon-Fri ONLY. 478-5089

HAIRDRESSER - Opening for experience Stylist. Full time, good commission. Also, Experienced Assistant. Farmington Hills. 471-0140

HAIR DRESSER WANTED
Downtown Rochester salon
65% commission or rent chair
652-6713

HAIR STYLIST

Contemporary Rochester salon looking for experienced stylist to rent station. Call 651-7950

HAIR STYLIST

Livonia Salon. Full time.
349-6509

HAIRSTYLIST with good leadership qualities needed to manage hair studio in Rochester department store. Call Anthony Colett 885-3240

HAIR STYLIST
With clientele only
Apply at: 1077 S. Worth
Birmingham

HELP WANTED: Teacher with shoe fitting experience to work part time at downtown Birmingham location. Schedule will fit with teachers hours. Call Tom at Hansel & Gretel. 646-4722

HOME SUPERVISOR needed for community living facility. Experience with developmentally disabled and a 4 year degree preferred. Send resume to Northwest Regional, 32625 W. 7 Mile Rd., Suite 10, Livonia, Michigan, 48152.

INSURANCE

Properties and casualty agency has opening for commercial lines person. 5 year minimum experience.
American Center Bldg., Southfield
Call Mrs. Wick at 354-0200

KEYPUNCH OPERATOR for cpa firm in Troy. 1st consideration given to person with bookkeeping & or computer experience. Light typing required plus general office duties. Reply to box 974 Observer & Eccentric Newspapers, 36251 Schoolcraft Rd., Livonia, Michigan 48150

Kitchen Remodding Installers needed. Lamination experience, refacing & new. Plumbing & electrical helpful. Tools & truck a must. Apply: Angel, 1930 Hilton, Ferndale, between 8am - 10am.

KNITTERS
Experienced only
557-3860

Light Assembly & Production Workers

Women, men over 18 for temporary factory work $3.35 per hour. Must have own transportation.
APPLY AT
26221 Grand River
between 9am-3pm
Employers Temp. Service

LIGHT FACTORY
IDEAL FOR WOMEN

Several of our customers need the feminine touch for packaging assignments. You may work 40 hours per week.

APPLY NOW

Somebody Sometime

Temporary Help

Livonia 525-5170

MACHINE REPAIR

Also with tool making skills for setting up & maintaining production metal working machines. Prefer older, experienced person.

Farmington area. Call Ron
478-1745

MACHINIST for prototype machining. Must have tool room experience, know tool lathes, mills & have own tools. Steady 40 hour day shift. Fluid Machine 261-7350

MACHINISTS

Wanted. Apply in person. Advance Stamping Co., 12025 Dixie, Redford, Plymouth Telegraph area. 537-3500

MAINTENANCE - PART TIME

York Steak House in Northland Center is now accepting applications for a part time maintenance person. Applicants must have a basic knowledge of plumbing, electricity & carpentry and must have their own tools. Work hours are flexible. This is an ideal second income opportunity. Call between 8-10 or 2-6. 569-5267

MAINTENANCE REPAIR person needed for a commercial office complex. This is a part time position for a jack-of-all trades to handle maintenance jobs on an "as needed" basis. Must be available during business hours. Probably 5-20 hours per week. Please reply to Livonia Metro Plex, 33200 Schoolcraft, Livonia, MI 48150.

MAINTENANCE SUPERVISOR

Prestigious private club needs Maintenance Supervisor. Mechanical background preferred, but general maintenance experience considered. All maintenance and building skills helpful. Salary and fringes negotiable. Send resume to: P.O. Box 5216, Orchard Lake, Michigan, 48033

MANAGEMENT POSITION

Local shoe store seeks a qualified individual to fill a retail manager position, retail experience & good transportation a must. Apply in person only at Red Wing Shoe Store, 33139 Ford Rd., Garden City.

MANAGER TRAINEES

How about $8, $10 per hour. No Joke. Just as much overtime as you like. Complete on the job training. Car necessary.

CALL SUE
552-1022

MANICURIST, experienced, for Strandz Hair Studio in Royal Oak, Thurs., Fri., & Sat. Call for interview appointment. 549-0055

MAN WITH VAN for local deliveries. $3.35 per hour plus gas. Call Ron at 537-6869

MERCHANDISE MART

IS LOOKIN FOR

Assistant Managers

Must have at least 5 years experience in:

AUTO
SEASONAL
OR HARDWARE

Write to Box 932, Observer & Eccentric Newspapers, 36251 Schoolcraft Rd., Livonia, Michigan 48150

MECHANICAL TECHNICIANS

High Technology salaried Machinists required for Troy Location. Minimum 5 yrs. experience in machine shop environment. Skilled in Turning, Milling ID and OD Grinding. Must be able to perform own machine maintenance. New facility and excellent working environment. Outstanding fringe benefits.

Please Call

589-3935

Equal Opportunity Employer M/F

. MODELING .

Auston Models are seen in Vogue, Cosmopolitan, Seventeen, Glamour, Ebony, GQ and Detroit area magazines. Do you qualify for Agency representation? Join the best International team! Attractive model types only.

AUSTON INTERNATIONAL
MODELING AGENCY, INC.
968-6446

MOTOR POOL SUPERINTENDENT, CITY OF TROY

Responsible for supervision of municipal motor pool activities. Requires High School graduate, at least 10 years experience (3 years supervisory) in operation, repair and maintenance of automotive and construction equipment. Starting salary $22,720/year. Apply 8AM-4PM Mon. thru Fri. no later than July 30, 1982, to Personnel, 500 West Big Beaver.
Equal Opportunity Employer

MUFFLER SYSTEMS installer, certified in brakes or front end, experienced in pipe bending, 50-60 hours per week, opportunity for advancement & benefits if you have a good personality & are willing to work hard to get ahead. Apply at Muffler Man, corner of 15 mile & Dequindre in Troy, Mon. July 19, 8-12 noon. Do Not Phone.

NUTRITIONIST

Opportunity for 2 recent college graduates trained in food nutrition, to participate in a unique, revolutionary, retail food store located in the northwest suburbs. Reply in strict confidence, with resume, Natural Ingredients, P.O. Box 495, Lathrup Village, Mich., 480750495

ONE CALL DOES IT ALL!

Place your classified want ad in Suburban Detroit's finest market. The Observer & Eccentric Newspapers

591-0900 Wayne
644-1070 Oakland
852-3222 Rochester/Avon

Use your Visa or Master Card

PAINTER'S HELPER, some experience necessary. High School or College preferred. Call Steve after 6PM. 646-7392

PART TIME FRENCH TEACHER needed from 7:30 AM - 9:30 AM. Salary $3600. Contact Larry. 553-8329

PART TIME OPPORTUNITY

Westland, Livonia & Farmington Hills Area

Leading National confectionery consumer products company has an excellent opportunity for you to earn extra income working near your home.

$5.57 an hour

10 Hours a week
Mon.-Thurs., 9 AM. - 2 PM

Paid Vacation

Paid Holidays

Automobile Allowance
For Business Use

Part time Merchandisers will call on grocery stores to build displays and rotate products or will call on convenience food stores, drug stores and other small outlets to sell and merchandise our popular food products. The successful candidate must own an automobile for transportation to and between customer calls. However, case merchandise will not be transported in the automobile.

Send a letter or resume (hand written perfectly acceptable) summarizing your qualifications and interest. Please include your telephone number.

BOX 984
OBSERVER & ECCENTRIC NEWSPAPERS
36251 Schoolcraft
Livonia, Michigan, 48150
Equal Opportunity Employer M/F

PERSONNEL REPRESENTATIVE

Our suburban hospital Personnel Department needs a self-starter to work as a Personnel Representative in a solo setting. Responsibilities include interviewing and testing job applicants, compensation surveys and assorted special projects. Selected applicant will possess a Bachelor's Degree with 1-3 years related experience and the ability to type 45 wpm. This challenging position offers an excellent salary and a fully paid benefit package. Interested applicants send resume in confidence to: Box 996, Observer & Eccentric Newspapers, 36251 Schoolcraft Rd., Livonia, Michigan 48150
An Equal Opportunity Employer

PHARMACIST

Registered pharmacist needed for Dearborn area. Top salary, good benefits. Call between 9-5pm, Mon thru Fri. 557-9287

PHARMACY TECHNICIAN

Experienced, clinic pharmacy, excellent hours. No evenings. Farmington Hills area. 968-7634

PHOTO COPIER Service Technician. At least 4 years experience. Must be professional and able to learn, have own tools & car. Base + Commission, benefits and respect. 342-1221
ACS, Inc. The Copier Service Co.
Equal Opportunity Employer M/F

PHOTOGRAPHER experienced in all aspects of A.V. work. Some processing experience also preferable. Troy location. Send resume including salary requirements to: Box 990Observer & Eccentric Newspapers, 36251 Schoolcraft Rd., Livonia, Michigan 48150

PRESSER WANTED
Will train
Apply in person at: Martinizing
13509 Middlebelt at Schoolcraft

PRODUCTION FOREMAN

For Livonia area stamping plant. Experienced in set-up and trouble shooting progressive and line dies. Good benefits. Send qualifications to Box 964, Observer & Eccentric Newspapers, 36251 Schoolcraft Rd., Livonia, Michigan 48150

PROFESSIONAL photo finishing lab hiring experienced personnel need apply. Midwest Color Lab, 15497 Beech Daly, Redford.

PROGRAM AID

Canton area. Full or part time. To work all shifts. Work with mentally handicapped in a residential setting. Must be 18 years of age with High School diploma. Please call between hours of 8-10 AM & 2-4 PM. 397-1617
An Equal Opportunity Employer

PROGRESSIVE COMPANY looking for aggressive individual for full time manager trainee in mens retail. Call Mr. Campbell. 647-4331

QUALITY CONTROL, Working Manager for new stamping facility. Automotive experience helpful. Statistical analysis required. Send resume to: Box 950 Observer & Eccentric Newspapers, 36251 Schoolcraft Rd., Livonia, Michigan 48150

QUALITY CONTROL MGR.

For medium size Manufacturing firm. Minimum 10 yrs. experience. Send resume to P.O. Box 790, Troy, Michigan 480990790

RESIDENT AIDE

For Residential Care facility. Midnight shift, 10:30PM to 7 AM. Full time. $3.85 an hour. 12 Mile-Farmington Hills area. Call 9am-5pm weekdays. 851-9640

RETAIL MANAGEMENT TRAINEE

Aggressive well groomed individual. Sales experience helpful, all areas. Employment Center II. 540-4130

SEAMSTRESS

Experienced, for elegant dress shop in Southfield. Must have experience working in fine shop. Call 10-5 for appointment. 352-2530

SERVICE MANAGER - Honda, Yamaha and some management experience preferred. Apply at: Don Henderson Motorcycle, 23524 Fenkell. 532-3477

SHOE SALESPERSON

Needed for womens shoe department. Gantos, 12 Oaks Mall, Novi. Enthusiasm & aggressiveness a must. Opportunity for growth. Sales experience needed. Call Mrs. Bates 851-8855

SIDING OR Home Improvement canvassers wanted. Top pay in industry. For interview, call Mr. Koss between 10 AM and 2 PM. 967-4474

SMALL, progressive manufacturing company requires aggressive, self-starting manager with supervisory experience & a background in drafting. Steady work. In Pontiac area. Call for appointment 338-3600

SOUTHFIELD radio production firm needs stable entry level production person. Must know audio tape equipment, experience helpful. apply by mail only to Mr. R. Graf, 27000 Franklin Rd. Ste. 208, Southfield, Mi. 48034

SPECIAL EDUCATORS & HUMAN SERVICES SPECIALISTS

Are needed to become providers for group homes. The provider would form a non-profit corporation to sub-contract with the state to oversee administration of group home, supervise own staff, and program. Minimum of 2 years work experience with mentally retarded and supervising experience necessary. Clients served will be severally and profoundly mentally retarded and may have additional medical or behavorial problems. To apply, please send resume to:

NORTHVILLE RESIDENTIAL TRAINING CENTER
Placement Unit
Home Development Staff
41001 W. 7 Mile Rd.
Northville, Mich., 48167

- START THE WEEK - WITH A VISIT TO - OLSTEN -

Temporary work assignments available for experienced Word Processing Operators. Needed for the Following applications & equipment:

Legal	NBI-3000
Sales	Lanier N.P.
Marketing	Xerox 850-860
Engineering	IBM-056
Finance	QYX
	CPT
	Redactron
Wang	IBM Mag 2
Vydec	IBM Display Writer

Excellent Benefits

Call 354-0555

OLSTEN
TEMPORARY SERVICES
Word Processing Division

STOCKPERSON NEEDED in Livonia. Must be available days & evenings. Part time for summer, full time in fall. Call Ruth or Bea at 525-6030

STORE MANAGER - experienced in retail sales & reupholstery preferable. Salary minimum $17,000 yr. with possible stock ownership. Send resume to box #920 Observer & Eccentric Newspapers, 36251 Schoolcraft Rd., Livonia, Michigan 48150

SUPPLEMENT YOUR INCOME

An interesting opportunity. Use your spare time easily to earn extra income - NO selling or solicitation. Name your own hours, 2 days a week or more. Deliver popular national magazines, books, and advertising pieces to residents in the cities of Dearborn, Dearborn Heights, Livonia, Northville and Plymouth. We invite men, women and family teams. Call now: American Field marketing. 591-9494

TELEMARKETER WANTED

for ad agency. Experience necessary. Southfield area.
569-4391

Telephone Sales

Immediate openings for long term assignments for TELEPHONE SALES CENTER. Afternoon shift 4 PM to 12:30 AM, Mon. thru Fri., or weekend shifts available. Birmingham area. Call 362-1180 between 9 AM & 5 PM. Must be 18 and have own transportation. Sales experience required.

KELLY SERVICES
The Kelly Girl People
Equal Opportunity Employer M F H

TELEPHONE SALES REP

from your Northwest suburban home. Earn $5 to $15 hourly straight commission. 855-1071

TOOL & DIE MAKERS

wanted. Apply Advance Stamping Co., 12025 Dixie, Redford. Plymouth Telegraph area. 537-3500

TRAVEL AGENT

Minimum one year experience. Apply in person with resume at Kimberly Travel, 440 Main St., Rochester.

TRUCK WASHING

Full and part time. Starting pay $4.00 per hour, hours flexible. Students preferred. Call between 9-2. 836-8015

VALET PARKERS

For successful restaurant & cocktail lounge. Excellent tips. Apply in person between 9 am and 12 noon, Thee Virgo, 19245 W. 8 Mile, between Evergreen & Southfield.

WANTED - courier for retail drug store chain. Involves trips between stores & corporate headquarters. We supply car, gas, insurance. Requires approximately 28 hrs. per week, days, Mon. thru Fri. Person must be very reliable with good driving record. Apply in person Tuesday July 20, between 9-11 am at 1818 Maplelawn, near Maple & Crooks, Troy.

WANTED HOUSEPAINTERS & wallpaperers. Must have minimum 5 years experience & good attitude. Must be hard working & willing to learn. 2 weeks apprenticeship required. Call Mon thru Fri 9-4pm. 528-3530

WAREHOUSEMAN, for cable TV company. Prefer experience warehouse work and use of computer terminal. Knowledge of communication electronics helpful. Position is a one person operation, requires some physical effort. Salary open. Send resume and salary requirements to: Box 922, Observer & Eccentric Newspapers, 36251 Schoolcraft Rd., Livonia, Michigan 48150

WAREHOUSE SUPERINDENTENT

Metal parts manufacturer seeking a take-charge, shirt-sleeve type individual to control raw material and finished goods. 3-5 years related experience. Send resume to:

P.O. Box 39283
Redford, Michigan 48239

WITNESSES/WAITERS

Now accepting applications for part and full time Waitresses/Waiters. Elias Brothers Big Boy, 24901 Northwestern Hwy., & Evergreen, Southfield.

ZONING INSPECTOR

High school graduate with previous work experience in real estate, enforcement & public contact. Must be physically able to perform field inspections and have a valid Michigan Driver's License. Salary: $17,995 to $20,598 per year. Applications accepted at the City of Farmington Hills, 31555 W. 11 Mile Rd., through Friday, July 23, 1982.
Equal Opportunity Employer M/F

7-ELEVEN in Farmington Hills needs full time midnight, afternoon & part time persons. Prefer 21 or over. Will interview Tues. 8am-3pm. Apply at 29318 Orchard Lake Rd., S. of 13 Mile.

502 Help Wanted Dental-Medical

AIDE - Matured - Experienced
3-11 PM or 11 - 7 AM. Apply in person. Wishing Well Manor, 520 W. Main St., Northville.

ASSISTANT Dietary Superivsor needed for nursing home in Southfield. Preferably with a current license & some experience. Please call 354-3222

ASSISTANT DIRECTOR OF NURSES

Position now available in 144 bed skilled facility in Novi. Must be able to take over Director position for several months. Strong supervisor skills a must with a solid nursing home background. 24 hour child care available on premises. Contact Chris Bekish, Administrator for an appointment. 477-2000
An Equal Opportunity Employer

CHAIRSIDE DENTAL ASSISTANT

Needed for Farmington Hills Office. Experience preferred but willing to train. 553-4660

COMMUNITY HEALTH

Registered Nurses
Licensed Practical Nurses
Physical Therapist

Home health agency seeking experienced professionals to provide health care to the community. 1 year current experience. Choose your hours, days. Part time. Excellent pay.
Call Marilyn LeVasseur, RN, Administrator 357-3650

A-1 DENTAL RECEPTIONIST

Dearborn Heights Area. Good hours, benefits, congenial. Please reply by letter to Box 982 Observer & Eccentric Newspapers, 36251 Schoolcraft Rd., Livonia, Michigan 48150

DENTAL ASSISTANT

Motivated person needed for progessive office. One year experience a must. Lab work, x-rays, models and 4-handed. Call for an interview. 535-2292

DENTAL ASSISTANT

Full-time position for an enthusiastic individual with experience in 4 handed dentistry. At least 1 year experience required. Benefits. Westland. 722-5133

DENTAL ASSISTANT. Full time for Livonia Specialist office. Must be a high school graduate, ambitious and personable. Experience preferred but not necessary. 261-7801

DENTAL ASSISTANT. New modern office in Livonia. Experienced in 4 handed dentistry. X-rays & insurance. Pegboard helpful. Enthusiastic & pleasant personality. 476-4300

DENTAL ASSISTANT

Mature, experienced in chairside. Full time, excellent benefits. W. Bloomfield area. 661-4000

DENTAL ASS'T

Part time position available at expanding office in Northville. Opportunity for increased hours in near future. Must have experience & take good X-Rays. 348-7997

DENTAL HYGENIST

Peridontal office. Tuesdays & Thursdays. To start August or September. Experience preferred. Send resume to 7282 North Sheldon, Canton, Mi 48187

DENTAL OFFICE MANAGER

Mature, energetic, well organized person for modern 2 doctor office. Dental experience necessary. Garden City/Westland. 425-9139

DENTAL RECEPTIONIST

Full time for busy Southfield office. Must have 3 years experience.
Call 352-5440

DENTAL RECEPTIONIST Assistant needed for growing Plymouth practice, must be experienced in bookkeeping, scheduling, insurance & 4 handed dentistry. Only mature, experienced individuals need apply. Call Tues. or Wed. only 459-2400

DENTAL RECEPTIONIST

Part Time. Experience necessary in pegboard, ledger, insurance, billing & telephone. Send resume to Box 942 Observer & Eccentric Newspapers, 36251 Schoolcraft Rd., Livonia, Michigan 48150

DENTAL RECEPTIONIST wanted for pleasant Livonia area office. Experienced preferred. Call after 6PM. 353-4141 or 355-0183

EXPANDING Medical equipment company looking for responsible inside person to sell wheel chairs & other hospital equipment. Full time position. Medical background desirable. For appointment, call Sue or Arlene 584-0073

EXPERIENCED DENTAL ASS'T

for Farmingham Specialty practice. Excellent benefits. Salary open. 647-7739

EXPERIENCED medical assistant, for multi specialty office. EKG, V.P., injections, X-ray, receptionist duties. Flexible hours. Call Mrs. Rourke. 476-2290

EXPERIENCED MEDICAL Assistant for doctors office in Garden City. Typing skills & updated knowledge in insurance billing required. 40 hours a week, salary open. 357-1924

FRONT DESK person for 3 dentist practice in Livonia, dental experience a must. Insurance knowledge helpful. 478-2112

FULL TIME RN Or LPN

for afternoon & midnight shift. RN to start (Afternoons) 8.75 per hour. LPN to start (afternoons) - $7.25. RN to start (midnights) $8.875. LPN to start (midnights - $7.375. Apply at
Dorvin Convalescent Center, 1 block so. of 8 mile on Middlebelt. 476-0550

ICU
RN's

- Top Pay
- Best Facilities
- Flexible Schedule

MEDICAL PERSONNEL POOL
352-6111

LAB TECHNICIAN

Experienced for Doctors' office. 4 day week. Royal Oak area. Salary negotiable. 543-1720

LPN - Full or part time, day shift. Apply: The Arnold Home, 18520 W. 7 Mile, 9am to 4 pm, Mon. thru Fri. 531-4001, Ext. 38

502 Help Wanted Dental-Medical

A
TEMPORARY
MEDICAL SERVICE

Come in and register with us for temporary medical assignments in medical offices and hospitals. No charge to you. Temporary placement for experienced Medical Secretaries, Receptionists, Medical Assistants, Dental Personnel, Billers, Transcriptionists, etc.

DAVIS-SMITH
TEMPORARY MEDICAL DIVISION
557-7200

MEDICAL ASSISTANT - Must be experienced in x-ray, EKG, venapuncture & injections. Southfield area. Call Luanne Mon.-Fri., 9-5. 357-0703

MEDICAL ASSISTANT, doctors office. EKG, Vena-puncture, injections, X-rays. Good working conditions. Send resume to box 992Observer & Eccentric Newspapers, 36251 Schoolcraft Rd., Livonia, Michigan 48150

MEDICAL
ASSISTANT
SECRETARY

Super spot for career minded go-getter in growing company! General office and medical experience will put you on the road to success, $13,000 up. Immediate!

SNELLING & SNELLING
Southfield 353-2090

MEDICAL ASSISTANTS
2 years experience necessary

Livonia MD office. VP's, EKG's, some billing. $5.50 an hour.

Dearborn MD office. Chest X-ray, VP's, injections. No Saturday. $4.75 and up.

Medical Assistant-Billing. Heavy experience in both areas. NW suburban X-Ray experience.

Medical Assistant Receptionist. Part time. Afternoons, 1-5 PM. VP's, Microurines. Some sed rate. Nice office, salary open.

DAVIS-SMITH
MEDICAL PERSONNEL SERVICE
557-7200

MEDICAL BILLING CLERK

Must type, knowledge of medical insurance required. Full-time, temporary. Southfield area. 557-3650

MEDICAL BILLING position, must be experienced, typing a must, day & afternoon shifts available. Send resume to Box 978, Observer & Eccentric Newspapers, 36251 Schoolcraft Rd., Livonia, Michigan 48150

MEDICAL RECEPTIONIST-Secretary for Ophthalmologist office, Southfield. Experience in medical insurance forms & transcription desirable. Typing ability essential. 424-8601

MEDICAL SECRETARY Receptionist for Rochester Surgeon's Office. Experienced in scheduling, billing, dictation & Insurance Forms. Send resume, including salary history, to P.O. Box 3375, Pontiac, Mi. 48059

MEDICAL TRANSCRIPTIONIST

Work in your home. Must be experienced working with OP, DS, HP. Call Mon. thru Fri., 11 to 3. 569-8556

MEDICAL TRANSCRIPTIONISTS

Above average? Earn what your worth! Unique opportunities available with new company, Southfield 11 Mile, Full & part time. 569-5317

MEDICAL TRANSCRIPTIONIST

Experienced, neurological office, Southfield area. Flexible hours. 559-3150

MEDICAL TYPIST - Experienced. Full & part-time positions. N.W. Detroit Suburb. For appointment, call 478-1248

NURSES
FULL & PART TIME
DAYS & AFTERNOON POSITIONS
PART TIME MIDNIGHTS
Patient responsibility 30:37
NEW WAGE SCALE

Franklin Manor
Convalescent Center
26900 Franklin Rd., Southfield

352-7390

Nursing Supervision

Georgian Bloomfield, Michigan's foremost extended care facility, is now accepting applications for the following positions:

RN Afternoon Supervisor
RN Afternoon & Midnight Relief Supervisor

Excellent pay and fringe benefits. For personal interview, please call Mrs. G. Tokarski, Director of Nurses

645-2900

PART TIME LPN for busy Birmingham GYN office needed. Must have some recent experience. Call Laurel mornings only 9am-12. 645-5018

RECEPTIONIST for Dermatologist. Insurance & typing. 4 days plus Sat. AM. Resume Att: Mrs. Cook, 555 S. Woodward, Suite 509, Birmingham, MI 48011

RECEPTIONIST-Secretary. Southfield mental health clinic. Experience necessary. Call 9AM-Noon Monday through Friday. 353-0077

RECEPTIONIST for progressive Farmington Hills orthodontic office. Minimum 6 mos. experience, good typist, excellent salary & benefits. 855-2020 569-5110

RECEPTIONIST
ASSISTANT

Farmington Dental office.
Excellent hours, salary, benefits.
Please reply by letter to Box 926, Observer & Eccentric Newspapers, 36251 Schoolcraft Rd., Livonia, Michigan 48150

RECEPTIONIST needed for Troy physician. Experienced. Blue Cross, Medicare. Must type. 855-1359

REGISTERED OCCUPATIONAL THERAPIST - full time for skilled nursing home, responsibilities to include diversional activities. Hendry Convalescent Center, 105 Haggerty, Plymouth. 455-0510

REGISTERED Physical Therapist for busy out patient clinic specializing in orthopedics & sports medicine. Please send resume & requested salary to box #924 Observer & Eccentric Newspapers, 36251 Schoolcraft Rd., Livonia, Michigan 48150

RN ASSISTANT DIRECTOR OF NURSING

Challenging Nursing position. Salary $17,500 to $19,500. Full benefits. Dorvin Convalescent Center, Livonia, one block So. of 8 Mile on Middlebelt. 476-0550

RN - Full or part time, night shift. Apply: The Arnold Home, 18520 W. 7 Mile, Mon. thru Fri. 9am to 4 pm. 531-4001, Ext. 38

RN or LPN, full time for day and afternoon shift. Small basic nursing facility. Please apply in person at Bedford Villa, 16240 W. 12 Mile, Southfield.

502 Help Wanted Dental-Medical

A CHALLENGE FOR
RN's

Prove it to yourself and others by involving yourself in direct patient care at Farmington Nursing Home.
Salaries start at $17,000 & better.
Weekend differential plus excellent benefits including holiday

504 Help Wanted Office-Clerical

CLERICAL HELP Must be good on telephone & good with numbers Flexible hours $3.75 hour Full time Apply in person Fretter Appliance 35901 Schoolcraft Livonia

CLERICAL RECEPTIONIST Mature dependable person with good aptitude for figures and detail Accurate x a must Pleasant working environment in Livonia area Call between 10AM-2PM 464-9021

COLLECTOR Experience desired not required Salary plus bonus Southfield area Call Mr Ernst 557-1430

CRT OPERATORS & Word processor operators needed for long & short term temporary assignments in Troy Southfield area T E S Inc 569-1684

DON'T BE DISCOURAGED Work for a leader in its field We are accepting applications for executive secretaries & typists (70-80 WPM) Word processing experience helpful Call

MANPOWER
TEMPORARY SERVICES
LIVONIA 478-1130
TROY 585-5595
TAYLOR 283-1860

DO YOU HAVE Secretarial and/or Word Processing skills? Do you need permanent or temporary work? If so call us now for your appt NO FEE!

UNIFORCE
Temporary Services
646-7660

EXECUTIVE SECRETARY to President needed for West Bloomfield office Pressure position requiring excellent typing skills dictaphone experience and attention to detail Extremely challenging position with growth potential Send resume to Box 928 Observer & Eccentric Newspapers 36251 Schoolcraft Rd Livonia Michigan 48150

EXECUTIVE SECRETARY For vice president of finance Heavy shorthand some statistical typing & bookkeeping Bloomfield Hills location Reply to Box 962 Observer & Eccentric Newspapers 36251 Schoolcraft Rd Livonia Michigan 48150

EXECUTIVE SECRETARY for insurance office in Troy Experienced in underwriting computer & bookkeeping Career oriented enthusiastic hard-working for growing firm Send resume to Box 874 Observer & Eccentric Newspapers 36251 Schoolcraft Rd Livonia Michigan 48150

EXECUTIVE SECRETARY needed for AE Treasurer of Southfield Corp This position requires excellent phone typing & organizational skills along with the ability to handle pressure situations If you feel you have the appropriate skills to meet this challenging position send your resume & salary requirements to Box 976 Observer & Eccentric Newspapers 36251 Schoolcraft Rd Livonia Michigan 48150

FULL TIME position for person with medical insurance background Requires typing filing & letter composition Ideal for well organized quick learner For appointment call Adelheid Kuhn 584-0072

GENERAL OFFICE For manufacturers rep in Southfield 1 girl office 569-7210

GENERAL OFFICE part time 3 days 24 hours Southfield area Good typist & phone personality Call Shirley Tues thru-Sat 10-3pm 353-7482

GENERAL OFFICE WORKER Possession phone energetic dependable transportation Full and part time Call Pam Mon Thurs 8-5 PM 642-1404

GENERAL OFFICE work for manufacturing and servicing company Must be experienced good with figures accurate dependable Some work salary negotiable Oak Park area 546-3044

GENERAL OFFICE Career opportunity full time position now available in expanding southfield corporation Good salary and benefit package permanent office location Experience desired training available Ask for Mrs Beresford at 642-4200

IDEAL WORKING CONDITIONS
DO YOU ENJOY TALKING TO PEOPLE
International Dating Service needs 3 people with good personalities and telephone voices Will train the right people Salary plus commission Call immediately for appointment Mr Martin 557-2000

IMMEDIATE OPENING for individual for Birmingham Property Management company Good typing and light bookkeeping essential Call Diane between 9 and 11 AM 645-2424

INSURANCE AGENCY Kindle Commercial insurance Great opportunity for right person experience necessary 647-7803

INSURANCE ASS'T
Beverly Hills Northwestern Graphics 6 mos experience Straight Life Insurance New Business Customer Service Typing/Shorthand Salary to $13,000 Fee Paid Co
552-8320
Assoc In Personnel

LEGAL Receptionist Secretary For Southfield Law Firm Mature person Good typing skills & experience required Tractive Axle Environment opportunity Reply Box 904 Observer & Eccentric Newspapers 36251 Schoolcraft Rd Livonia Michigan 48150

LEGAL SECRETARIES
Experienced legal secretaries needed for permanent & temporary assignments in the metro & suburban areas Call now or send us your resume
ALL FEES EMPLOYER PAID
JOANNE MANSFIELD LEGAL PERSONNEL
Town Mansfield Tower Mi 48084
(313) 649-0788
Eve & Weekends (313) 229-9058

LEGAL SECRETARY with previous office experience desired for established Bingham Farms law firm Excellent typing skills required 644-4435

LEGAL SECRETARY full time experienced in real litigation PI Neg Div BK 30 Min Evergreen area 532-8567

LEGAL SECRETARY Farmington Hills area experienced good typing & dictation skills necessary 851-7666

LEGAL SECRETARY
Experienced Work compensation negligence Take charge executive type Southfield office 355-1720

504 Help Wanted Office-Clerical

LEGAL SECRETARY
Litigation & Word Processing experience preferred for Southfield Law Firm Excellent salary benefits opportunity 353-7550

LEGAL SECRETARY TRAINEE
Here's the chance you have been waiting for Your good skills and professionalism the key To $13,000 Hurry for this Call Stacy now!
SNELLING & SNELLING
Southfield 353-2090

LEGAL SECRETARIES
Major Southfield firm has several openings for top notch professionals with 1-2 yrs experience Successful candidates must have experience in either corporate or workman's comp Strong typing & dictaphone experience Competitive starting salary full benefits fee paid Call Sheri Hill for personal interview
AMERICAN PERSONNEL 355-5526

LEGAL SECRETARIES
PERMANENT TEMPORARY
Tremendous demand exists throughout the Tri-counts area for Legal Secretaries seeking full time permanent positions or temporary assignments Permanent positions are offering starting salaries between $12,000-$18,000 Temporary assignments offer a variable rate per day depending on experience A number of exceptionally attractive positions are available to those with mag card or word processing experience Telephone this week for details on these opportunities
PERSONNEL AT LAW
3000 TOWN CENTER SUITE 2580
SOUTHFIELD MICH 48075
Southfield 358-0060
Dearborn 322-3140
Renaissance Center 567-0141
Troy 649-2042

LIKE GREETING PEOPLE?
NEW GRAD
OR RETURNING TO WORK?
Several local firms need people with typing and clerical skills to greet their clients and deal with customers by phone Salary to $180 weekly to start plus top benefits Call Judy
SNELLING & SNELLING
Livonia 478-3500

LIVONIA insurance agency looking for individual with personal lines rating & typing experience Part time to start may move to full time Call daily 9-5 525-0140

NATIONAL manufacturer with modern offices in desirable Farmington Hills location needs versatile individual to handle variety of responsibilities in sales scheduling departments This position requires skills in typing filing posting and proof reading with an excellent phone manner Personal applications only accepted 9 AM - 4 PM at Lafe Time Doors 30700 Northwestern Hwy Farmington Hills near 13 Mile No phone calls please

NEED A JOB?
Openings for experienced secretaries with good typing Shorthand a plus duties a must Good benefits Salaries 11K up depending on experience Employer paid fees Call for an appointment today companies anxious to hire
PERMANENT STAFF
TROY 362-4004

NEEDED IMMEDIATELY
LTD 2
Word Processor
6 months minimum experience required for long term assignment If qualified call Cecelia 259-1400 or Sabrina 362-1180 Mon thru Fri between 9 AM and 3 PM
KELLY SERVICES
The Kelly Girl People
Equal Opportunity Employer M F H

No Fee
Top Pay
FOR
WORD PROCESSORS
IBM 5520 SYSTEM 6
LANIER 2 & 4
ZEROX 850-860
SENIOR TYPISTS
Holiday Pay & Raises
Call for appointment
Suburban Office Services
ROCHESTER 651-1500
FARMINGTON 477-9840

OFFICE HELP 5-10 years experience in Billing insurance and payroll Good typing and business machine experience Send replys to Box 980 Observer & Eccentric Newspapers 36251 Schoolcraft Rd Livonia Michigan 48150

OFFICE MANAGER experienced 20 hours a week familiar with all areas good typist attention to details a must 12 Mile between Southfield & Greenfield Resume & Salary to P O Box 278 Lathrup Village Mi 48076

OFFICE MANAGER
EXCELLENT OPPORTUNITY
with a growing Insurance Marketing Firm Individual must be flexible with insurance background Salary with Life Health & Vacation Benefits commensurate with experience Requirements Include Good Managerial & Typing Skills along with basic Accounting Knowledge
Mr John Sims
NORTH AMERICAN INSURANCE AGENCY
522-7396

ONE CALL DOES IT ALL!
Place your classified want ad in Suburban Detroit's finest market The Observer & Eccentric Newspapers
591-0900 Wayne
644-1070 Oakland
852-3222 Rochester/Avon
Use your Visa or Master Card

504 Help Wanted Office-Clerical

OFFICE POSITION
Light office experience and a pleasant telephone persnality required for this entry level position Hours 10:30-7 PM Starting salary $700 per month plus full benefits Interested parties call 362-2188 on Tuesday July 20 or Wednesday, July 21 between 10 AM - 12 PM

Equal Opportunity Employer M/F

OFFICE TYPIST - accurate, with dictaphone experience for insurance office in Southfile area Call between 10-3pm 559-8500

PART TIME SECRETARY needed, approximately 4 hours a day Good typing and accounting skills Open immediately 453-2904

RECEPTIONIST/TYPIST
Excellent phone skills and typing ability required for small Farmington Hills contractor Additional duties include invoicing, extend invoices, shippers, check receipts, Salary & benefits commensurate with experience Mail resume to Box 888 Observer & Eccentric Newspapers, 36251 Schoolcraft Rd, Livonia, Michigan 48150

RECEPTIONIST must have excellent phone manners, be mature, dependable & able to work without supervison Opening in Garden City area Hours Mon thru Fri 2:30pm-10pm, Sat 8am-2:30pm Send brief handwritten resume to P O Box 275, Detroit, MI 48235

RECEPTIONIST - TYPIST
Full time Experienced Work in busy Southfield C P A office Requires pleasent phone personality, accurate typing & some figure detail Ask for Lydia 557-5255

RECEPTIONIST - TELEPHONE answering, light bookkeeping, typing, shorthand required Farmington Hills area Immediate opening Apply in person 9 am to 4 pm 24085 Research Dr Farmington

RECEPTIONIST
Bloomfield Hills CPA Firm is seeking a full time Receptionist with a pleasant phone voice Light typing and filing 35 hour work week Paid overtime, fringe benefits
Harry M. Gordon & Co.
642-6733

REGIONAL OFFICE of the national industrial finance company has an immediate opening for general office position Good typing skills required Benefit program 13 Mile - Northwestern area For appointment call 851-7842

ROCHESTER MANUFACTURING firm seeks well organized self starter with bookkeeping skills Computer and word processing experience a help but not a must Benefits and salary commensurate with experience and potential 652-4300

SECRETARY-BOOKKEEPER full or part time Birmingham law office, some experience preferred 645-2430

SECRETARY
Experienced
for Birmingham area law office
642-5555

SECRETARY, experienced, light bookkeeping, mature individual, good judgement and phone personality
Call 9AM-4PM. 478-0870

SECRETARY
Experienced Secretary for Sales Office of Fortune 500 Co in Livonia Accurate typing dictaphone and Origanizational Skill required Part-time with possibility for Full-time Excellent compensation & benefit program Send resume to Box 954 Observer & Eccentric Newspapers 36251 Schoolcraft Rd Livonia Michigan 48150

SECRETARY - For a W Bloomfield CPA firm CPA firm or Bookkeeping experience preferred Salary open Call Jackie Malek at 978-2625 645-0650

SECRETARY - FULL-TIME
Two (2) Executives of local Social Agency Requirements at least 5 years experience in Secretarial & Business Administrative techniques preferably as a Private Secretary Must have skill, speed & accuracy in Shorthand, typing & use of Office Machines, as well as knowledge of Bookkeeping & Record Keeping Pleasant personality & ability to interact well with Boards & Professional Staff required Please send resume & references to Box 986 Observer & Eccentric Newspapers 36251 Schoolcraft Rd Livonia Michigan 48150

SECRETARY
Northwest Client seeks 1½ - 2 years experience Must be skilled in typing 65wpm shorthand - 90wpm For Marketing department Salary $12,000 & Benefits Fee Paid
552-8320.
Assoc. In Personnel

SECRETARY-Office Coordinator 1 person regional sales office in Southfield With large business form manufacturer, paid benefits Responsibilities would include order entry shipment tracings, along with other secretarial duties Previous printing experience desired Call for interview 569-3261
An Equal Opportunity Employer

SECRETARY
Regional sales office requires 3 yrs administrative experience, typing 75WPM, shorthand 100WPM + dictaphone Call Cole National Corporation Southfield 559-5538

SECRETARY - steady work history with advertising experience, typing 65 WPM, excellent personality & appearance $12,500

GENERAL accounting clerk Troy, data entry payroll, receivables, sales journal cash receipts, bank reconciliation, knowledge of computers, benefits $10,000 fee paid
LOIS RAY PERSONNEL
SOUTHFIELD 559-0560

SECRETARY Troy 1 secretary office right typing, bookkeeping, payroll & generala office duties, 35 hours per week $3.50 per hour to start 689-8484 or Evenings 855-1823

SECRETARY - typing 70 WPM minimum with Shorthand Progressive Co pleasant office, chance for advancement Salary commensurate with qualifications & experience Resume to T Brown, N D H Division of G M 25200 Telegraph Southfield, Mi 48034

SECRETRAY, General office, legal Excellent for recent high school graduate Good typing skills, $650 month Resume 1540 American Center, Southfield, 48034

SUPERVISOR-Processing Dept Medium size Southfield CPA firm needs strong working supervisor Ability to handle & train clerical staff & control work flow Experience in public accounting a must Good salary & benefits Send resume stating salary requirements to Box 952 Observer & Eccentric Newspapers, 36251 Schoolcraft Rd Livonia, Michigan 48150

504 Help Wanted Office-Clerical

TELLER
Full time position is open at our office located in Troy on Long Lake at Livernois. Position offers public contact with excellent working conditions and competitive salary and benefits. Candidates must have a good math aptitude and light typing ability. Apply in person 10am-3pm.
1st Federal Savings of Detroit
55 W. Long Lake Rd., Troy
An Equal Opportunity Employer

TYPIST CLERK - experience necessary, excellent typing skills, part or full time Troy area Call 9-5pm Monday thru Friday 588-2643

TYPISTS
Secretaries
General & Legal
WORD PROCESSORS
NO FEE - TOP PAY
BONUSES
BENEFITS
FRIDAY PAY
Detroit 962-9650
Southfield 354-0555
OLSTEN
Temporary Services
Equal Opportunity Employer M F H

VARIETY SPOT
EXCELLENT OPPORTUNITY This friendly Southfield company needs your good typing and figure flair for invoicing This diversified spot has good starting salary, COLA great benefits and company pays our fee CALL TODAY or a personal interview
PERMANENT STAFF
SOUTHFIELD 353-0505

WORD PROCESSING SPECIALIST
Major CPA firm has several openings for qualified professionals familiar with Video or Wang equipment Successful candidate should have strong skills and outgoing personality Competitive salary, benefits, fee paid Call Sheri Hill for personal interview today
AMERICAN PERSONNEL 355-5526

WORD PROCESSING
Expanding firm located within attractive Troy office, currently has an opening for an individual with minimum typing skills of 65 w p m Previous office experience required Will train on word processor Starting salary $750 per month Full benefits For consideration, please call 362-2188 on Tuesday, July 10 or Wednesday, July 21, between 10 AM - 12 PM

Equal Opportunity Employer M/F

W BLOOMFIELD Experienced Bookkeeper including Accounts Receivables Typing general office skills Opportunity for sharp person 851-9225 855-3304

0LEGAL SECRETARY
WORD PROCESSOR
Corporate law firm in downtown Birmingham has a full time position open for a Legal Secretary during its afternoon shift 1 year legal experience required 1 year word processing preferred on I B M Office System 6 Typing 70 w p m no shorthand Good benefits Salary commensurate with experience For information please call Nancy at 642-2000

505 Help Wanted Food-Beverage

APPLICATIONS are now being accepted for experienced waitress waiter & bartenders between 3-6pm Stoyan's Inn 36071 Plymouth Rd Livonia

ATTENTION - High School Students Good positions available for hardworking people Must have car to start Apply in person Dino's Pizza Ford & Sheldon Tues & Wed Dino's Pizza Main St Plymouth Thurs Fri Sat

BARTENDER EXPERIENCED
Must have waitress waiter experience
Botsford Inn
Mr Anhut 474-4800

BILL KNAPP'S
One of Rochester's finest family restaurants is now accepting applications for positions of full time Cooks No experience necessary as we can offer complete training programs with benefits to dependable energetic persons References required Apply in person at Bill Knapp's 3010 W Walton between 9 am & 11am or 2pm - 4pm Mon thru Sat
An Equal Opportunity Employer

CHEF
Full time Day Shift at Richard & Reiss downtown Birmingham Must have professional experience in the areas of Crossiants Quiche Soup Creative Salads & Deserts all from scratch Send resume to R & R, 273 Pierce Birmingham, Mi 48011

COOK
Part time weekend Midnights Prepare meals for employees cafeteria Some baking and prep work Institutional cooking helpful, but not necessary Competitive wages and benefits
GARDEN CITY HOSPITAL
6245 N. Inkster Rd.
Garden City

COOKS - Full time Excellent pay Must have experience, especially in eggs Call Arlene at The Caboose, Farmington Hills 855-4953

COOK
We are now accepting applications for evening shift Experienced only Apply in person after 2 PM at John Laffrey's Vineyards, 29230 Franklin Rd, Southfield No phone calls please

EXPERIENCED, Waitresses or Waiters Full service restaurant Apply in person, Ernie's Deli & Restaurant 35572 Grand River, Farmington Hills before 11am or after 2pm, Tues - Sun

FOOD & COCKTAIL WAITRESS, Waiters Minimum 2 years experience Also experienced Bartenders Ask for Kim at Celibrities, 29121 Northwestern Hwy, Southfield 358-4540

506 Help Wanted Sales

SALES/MITA COPIERS
Due to our tremendous growth and the recent expansion of our MITA line of copying equipment, excellent opportunities are available for sales representatives.
We offer:
1. Attractive Compensation package
2. Car Allowance
3. Fringe Benefits
4. Training program
5. Bonus Program
If you are looking for a lucrative sales position with an opportunity for advancement, please call:
476-6655
or send resume to: Tony G. Nicholas
Diversified Business Products, Inc.
24168 Haggerty Road
Farmington Hills, Mich. 48024
"The copier people"

505 Help Wanted Food-Beverage

GENERAL RESTAURANT HELP
Cooks - Waiting Persons - Dishwashers
Downtown Detroit
Call between 2-5PM. 259-3273

KITCHEN HELP - D. Dennison's Sea Food Tavern is now accepting applications for day & night line cook, prep & pantry Apply in person 27909 Orchard Lake Rd Farmington Hills

MANAGER NEEDED
Immediate opening in New 300 seat Restaurant & Bar located in Livonia. Only those with extensive Food & Liquor experience should apply. Call for appointment
522-5777

PART TIME WAITRESS WAITER & BARTENDER Call Charlie's Bar between 9AM-12 Noon 729-2224

RICHARD & REISS in downtown Birmingham is looking for a few well qualified individuals to add to our permanent staff All applicants must be seeking permanent employment & have prior experience
Positions available

1. Evening Shift Manager/Closer
2. Prep Cook - Salads, Quiche, Baking, Pantry
3. Counter Sales - Service of Customers
4. Dishwasher/Cleanup

Good references

Applicants - please apply in person bet 8:30am - 10:30am or 3pm - 5pm M - F at 273 Pierce Birmingham

SERVICE ASSISTANCE
(Bus & Dish Help) Apply in person at Denny's Restaurant, 27750 Novi Rd, Novi, 12 Oaks Mall

WAITERS/WAITRESSES
Experienced Apply in person 3-5 pm Mon-Fri Midtown Cafe, 139 S Woodward, Birmingham

506 Help Wanted Sales

A + AAAA BEST RATING
Are you looking for a new profession? Farmers Insurance Group offers free training with minimum guarantee per month Start part time Call
Days, 981-5220 Eves, 397-0805

ABLE TO BE YOUR OWN BOSS
Farmers Insurance Group Offers complete training program, minimum guarantee per month Learn without disturbing present job 557-3266

ADVENTURE - Travel - Profit
Travel consultants wanted for a new world wide travel organization Ground floor opportunity to build service oriented business & earn free world travel plus other benefits Free training seminars Call Kim 360-0458

ADVERTISING
ACCOUNT EXECUTIVE
Val-Pak, the nation's largest direct mail marketing company, is looking for experienced media sales representatives for the Metro Detroit and for the Grand Rapids areas
Send resume to:
Val-Pak Assoc.,
30600 Telegraph, Suite 3205,
Birmingham, Mi 48010
or call 646-2500

AMWAY DISTRIBUTORS WANTED
455-9132

Announcing Limited Offer
Now accepting applications. Free schooling for Real Estate Training. Call
Darlene Danielak
REAL ESTATE ONE
559-2300

APPRAISAL TRAINEE
Local office of a National Organization needs 2 full time career minded individuals willing to work hard We offer trainer, earn while you learn, choice of location, potential first year earnings in excess of $22,000 Call Roy between 10-11am at 476-7000

ATTENTION!
Inside Sales Rep to contact established D I Y Dealers - nationwide, for Manufacturing Firm located in the Farmington Novi area Excellent opportunity for a young, aggressive individual College Grad preferred but not essential Salary + incentive Please send resume c o Novi P O Box 967, Novi, Mi 48050 - Attention Personnel

CAREER SALES, local businessman looking for ambitious person, experienced in sales, advertising or management helpful Generous bonus & profit sharing Call LTD 227-9213

HIGHLY PERSONABLE SALES CLERK for part time work at Southfield bagel bakery shop Prefer sales experience, flexible hours, but will train right person Call 2-3 PM Mon - Fri 352-5695

COMPUTER SALES Opportunity - Distribute home computers and software Excellent opportunity to earn multi level commissions and bonuses Computer or marketing knowledge desired Call Keith Van Noord for interview between 6-9pm. 477-2565

EARN UP TO $10 HR
Reputable sales firm looking for hard-working responsible individuals to work part time over the phone from our office in Southfield Earn up to $10 per hr working evenings and/or weekends
Call Chris Johnson 569-0850

EMPLOYMENT - female or male We are interviewing persons who can sell our fabrics, accessories, & design services in the business & commercial market Full or part time Commission with a draw Send resume to Box 918, Observer & Eccentric Newspapers, 36251 Schoolcraft Rd Livonia, Michigan 48150

FABRIC SALES ASSOCIATES
Showcase of Fine Fabrics has openings for permanent part time sales associates All those with sewing knowledge & fashion interest are encourged to apply If interested, please apply in person to The Showcase of Fine Fabrics, Twelve Oaks Mall
An Equal Opportunity Employer

FARMERS WILL Train you for a new career Does your present job offer you independence, prestige, a feeling of accomplishment & economic security? If not, you should talk with Farmers Insurance Group Call Bill Cox 522-0055

FULL and PART TIME Sales Persons wanted for Children's wear Must have prior retail experience Youth Center, Tel-12 Mall. 353-1040

FULL OR PART-TIME SALES
Near home Sell striping, sealer and small asphalt repairs Earn $100 to $300 per week Call 540-0301

FURNITURE INTERIOR DESIGNER
Must be experienced in Furniture Sales & Design Michigan's most beautiful & complete Design Studio Exceptional opportunity for qualified Sales Designers Call Mrs Granitz LO 5-3400
TOWN & COUNTRY INTERIORS
All Replies Confidential

GANTOS where fashion becomes a challenging career opportunity Part-time sales and security positions available for mature individual willing to work a flexible schedule Apply in person at Gantos Renaissance

GO-GETTER Summer Jobs for young people College or mature high school seniors that know about success Work involves sales and special interest communication with the public by telephone Straight commission 552-8210

INSURANCE PRODUCER for P & C agency Prefer someone with existing book of business We have excellent selection of prime competitive markets
Call 358-3650

INSURANCE
SALES CAREER??
If you can provide
•self-motivation
•willingness to learn
•eagerness to excel
Attend our FREE SEMINAR on the "Potentials & Hardships" of insurance sales and you will be provided the opportunity to start a rewarding career Training fee required
CALL 425-9454 TODAY
For Seminar Reservation
Insurance Training Systems

PAPPAGALLO has full and part time sales positions open Apply at 988 S Adams, Birmingham

PHONE SALES - from Home! Up to $400 per week - Commission possible No experience necessary - just a Need for Money 538-2630

506 Help Wanted Sales

JCPENNEY
TWELVE OAKS MALL
Experienced furniture salesperson Commission Full time Benefits include medical, dental, paid vacation, paid holidays Discount on purchases Profit sharing & more Apply in person JCPenney, Twelve Oaks Mall, 12 Mile & Novi Rds, Mon thru Fri, 10am - 4pm

JOIN VR BUSINESS BROKERS
There's big money selling small businesses We'll give you expert training in business brokerage - a new field that's wide open with opportunity
As a sales associate with VR, you can expect $30,000 to $40,000 even your first year by helping small businesses change hands professionally To arrange an interview, contact us at:
VR BUSINESS BROKERS 464-4403
Real Estate Licensed Required

LAUNCH A new career Farmer's Insurance Group will train you and pay full commissions while you learn Guaranteed income after training
Contact Mr Mahoney at 525-0173

LOCALLY OWNED, well established Plymouth insurance agency looking for experienced P/C Life/A + H producers Send resume to John Sebestyen, 1176 S Main St, Plymouth Mi 48170

MANAGERS
Atlanta based firm expanding in Metro area Seeking several Management People Experience preferred
For appointment
363-7202

MATURE PERSON NEEDED
If you have a flair for design and interest in Art, please call for interview, Mon - Fri, 10-5 PM 335-2284

NATURALIZER SHOES
are looking for experienced, career minded professionals, for management trainee Naturalizers Twelve Oaks, 348-2222 Naturalizers Fairlane Town Center, 336-3330

NEED EXTRA CASH?
Full or part time Unique Wicker accessories Management Opportunities For personal interview Call 471-4545

OAKLAND HILLS MEMORIAL Park & Mausoleum are looking for 2 aggressive sales people to sell pre-need If you want to get into a business and earn an excellent income for yourself and your family the cemetry business is for you There are no lay-offs The bad economy has no effect, we do business no matter how bad our economy is It is up to the person to do well Our salespeople earn between $30,000-$40,000 per year It is strictly commission, but if you have confidence in yourself and your product you will earn your income No one need to apply if you are looking to dream about making money Our training program is 4 days We train personally for a personal interview please call and ask for Hy Makrouer 851-2335

ON TV is forming a sales force in the Livonia-Westland area seeking managers, crew managers and home to home sales Apply in person to interview on Thursday, 1 PM, at the Ramada Inn Metropolitan Airport

OWNER of successful, mass micro marketing business is adding 2 new product lines & has immediate need for 20 success oriented people on a part time basis to help establish new business outlets Call 9-5pm 855-2972

PHONE SOLICITORS
Troy area Will train mature person 879-7745

PROPERTY MANAGER
Prefer licensed Realtor or Associate $15,000 annual includes housing and other benefits 30 hour week, additional sales income available Must relocate Call or write
28200 Seven Mile Rd., # 232,
Livonia, Mi 48152
313-533-6520

REAL ESTATE IS EXCITING
and financially rewarding If you are desirous of making between $20,000 & $100,000 per year - call us We offer complete in-house training and a massive advertising program 2 great locations in Plymouth Contact
FRED MIOTKE
Century 21
Gold House Realtors
459-6000

RELIABLE PERSON 18 or older for part time sales in Royal Oak Gift Shop Retail experience necessary, preferably in gifts $4 per hour to start Call 549-4438

SALES PERSON
Part time for camera department knowledge of 35 mm cameras necessary 2-8pm Call 540-0193

SALES POSITION in educational motivational field High commission potential Fun and interesting Phone Sue 681-2576

SALES SERVICE COORDINATOR
Major Allied Van Lines agent seeking well organized outgoing sales type person responsible as coordinator and sales solicitor, position assignments include lead development, appt setting, administration of follow up & pending files & intra-office communications Definite opportunities for advancement and growth Salary & incentive compensation plan with benefits Address all resumes & replys in confidence to P O box 2724, Livonia, Mi 48151
Attn Personnel Mgr
An Equal Opportunity Employer

SALES WOMEN'S CLOTHES RETAIL
32-40 Hours Per Week
Great Oaks Mall, Rochester
Call Ms Sarrough 651-3001

SALES
$12,000 PLUS
Growing company desires motivated and degreed individual Must have retail or sales experience and be career-minded Excellent benefits training, and opportunity Call Char
SNELLING & SNELLING
Troy 649-5900

SELLING
THE
NEW YORK TIMES
OVER THE
PHONE
We have a part time job that earns full time money It takes determination, a good voice and the willingness to learn If you have these qualities, give us a call and we will teach you how to earn $150 + for 20 hours work 552-9605

SEWER needed for power sewing machine to sew mattress covers Day hrs Apply Old Redford Mattress Co 26940 Michigan Ave, Inkster

SHARP, MATURE salesperson, cosmetics Cosmetic experienced necessary 3 days Wonderland Mall Call Wed 11am-6pm. 522-1555

START YOUR SKIN CARE today with Mary Kay Products Be a hostess to get discount prices For information call 569-9757

TEENAGERS - NEED CASH? Make Money! Sell Tickets for Rock Concert Promotions Call Tony, at work - 562-0505

TELEPHONE SALES
No experience necessary Averaging $120-$160 per week working part time in Birmingham office Hours Mon-Thurs 5:30PM-9:30PM Sat 9:30AM-1:30PM Call 1:30-5PM 644-3330

TELEPHONE SOLICITORS, no experienced needed Livonia area 595-3618

WANTED College students, homemakers, sales personnel from all fields or just hardworking people who are interested in making $20,000-$25,000 per year Car required For appointment & interview 967-2033

WANTED
High ticket salespeople to join our sales team at Waterbed Gallery For personal interview, please report to the Holiday Inn of Southfield, 26555 Telegraph Rd Monroe Suite Tuesday, July 20, 9:30am - 5pm
An Equal Opportunity Employer

Want To Brighten Your Day?
A little moonlight can put a lot of sunshine in your life Earn extra income in your spare time Phone local AMWAY DISTRIBUTOR 455-9132

YOUR TIME IS WORTH
$$$$
Sell Avon while the kids are in school Set your own hours Call
553-7866

506 Help Wanted Sales

WATKINS PRODUCTS
Part or full time, distributing products in your own area Call between 10AM-6PM. 729-2292

WE WILL TRAIN YOU!
To earn over $25,000 - selling America's Finest Cars & Truck at one of Michigan's largest Dealers If you have been successful in other kinds of selling, we will train you and prove that you can make over $25,000 selling New & Used Cars & Trucks

YOU MUST
Be Neat!
Be Aggressive!
Be Honest!
Be Sincere!
Be Stable!
Have Good Personal Habits!
Have Clean Driving Record!

WE OFFER
Health Insurance!
Complete, Intelligent Training!
Proper Supervision!
Job Security!
Financial Stability!
Demo Plan!
Top Income!

Due to promotions, we have opportunities available Now if You are the type of person who enjoys meeting the Public Regardless of your present job, we will increase your Earning Capacity and develop your ability We want to talk to You and we will show You how Apply in person between 1-4PM.
ALAN FORD, INC
1845 S Telegraph Rd
Bloomfield Hills, Mi 48013

507 Help Wanted Part Time

CHOIR DIRECTOR - ORGANIST
Send resume to Beverly Hills United Methodist Church, 20000 W 13 Mile, Birmingham, MI 48009, or call between 9am & 12 noon. 646-9777

DRIVER, transport sitter, from Merriman Ann Arbor Trail Rds to Wayne Plymouth Rds Mon thru Fri 7:30am Call After 5pm 427-1763

EXECUTIVE WOMAN or man Must have car and some college Teaching experience helpful Part or full time Some evenings, pay commensurate with performance D Stone 464-1892

HUSBAND WIFE SHOPPPERS write employee critiques together, northwest suburban stores About 15 hours $100 per month total Expenses Handwritten reply to H R S 1992 Oxford, Grosse Pte, Mi 48236

LOOKING FOR A new challange a problem solver & goal oriented Brown & Assoc is looking for you Our training program is designed to bring out the most in your ability Responsibilities will center around diversifying individual incomes to adjust to inflation and retirement needs If you've got what it takes to be a leader call Mr Brown for personal interview 427-7841

PAPPAGALLO has part time and full time sales positions open Apply at 988 S Adams, Birmingham

PART TIME clerical help needed for general office duties Apply at Art Van Furniture, 35323 Plymouth Rd Livonia between 10-5

PART-TIME MAINTENANCE MAN
Perfect job for retired man that is handy Hourly rate determined by skills 30 hours per week Send resume to Property Manager, P O Box 1176, Berkley, Mich 48072

PERMANENT PART TIME SALES
We are looking for mature, enthusiastic sales people with a pleasant telephone voice Sales experience helpful but not necessary We offer $4 per hour plus bonus incentive Morning and evening hours available at our Southfield location Call 424-9892

PHONE SALES Experience necessary 5 days, 4 to 8 pm Sat 12 to 4 Sorlex Carpet Cleaners, 11833 Brookfield, Livonia Call Mark 525-4090

RENTAL AGENT, weekends only, large apartment complex in the Canton-Westland area Experience preferred 455-7208

RETAIL ADVERTISING Co-ordinator Permanent part time Experience in co-op copy writing & lay out Apply in person Mitzelfeld's office, 312 Main St Rochester

SALES POSITION in educational motivational field High commission potential Fun and interesting Phone Sue 681-2576

WANTED - experienced individual for light bookkeeping & typing 25-30 hrs per week Telegraph - Elizabeth Lake Rd area 681-7900

508 Help Wanted Domestic

BABYSITER Housekeeper wanted for two year old, starting August 16 Mon thru Fri, 7:30am - 3pm My home only Own transportation 553-3794

BABY SITTER - Experienced, full time, light housekeeping my Southfield home Own transportation Send name, age, phone number, references and salary requirements to Box 936 Observer & Eccentric Newspapers 36251 Schoolcraft Rd Livonia, Michigan 48150

BABYSITTER for 8 month old, 40 hours per week Mid 9 & Rochester Rd area 852-0745

BABY SITTER Fri & Sat Evenings, some Weekdays & Evenings possible 2 children Mature woman preferred 535-4205

BABY SITTER in my Livonia home Plymouth Rd Farmington area 4 and 1 year olds Mon thru Fri Own transportation $55 per week 525-0779

BABY SITTER
Livonia area to care for baby and 4 year old in my home Mon thru Fri 9 am to 4 pm References 261-9539

BABYSITTER, mature woman needed to care for 5 month old infant in my Berkley home or yours, 8am-5pm, Mon-Fri Call after 6pm. 544-7642

BABYSITTER needed for first grader who must live close to Bird Elementary in Plymouth Call after 6 PM 455-4254

BABY SITTER needed for teachers one year old in my Canton home At end of August Non smoker, references 981-3156

BABYSITTER NEEDED in 10 Mile-Greenfield home for Teacher's infant starting mid August 5 days a week, your transportation 557-8691

BABYSITTER - starting Nov 1, teacher's hrs, 5 days week, infant & 2 toddlers, my home 17 Mile-Rochester Rd area 689-4673

CHILD CARE for Infant & 7 Year Old Responsible, dependable person Week days, 7AM-6PM, in my Troy home Begin September 879-8409

DAY WORKER NEEDED - Lake Orion area Long term basis only Meticulous and old fashioned Reply with references to Box 966, Observer & Eccentric Newspapers, 36251 Schoolcraft Rd, Livonia, Michigan 48150

DEPENDABLE WOMAN for permanent babysitting of 3 month old girl in my Livonia home Mon thru Fri 9am-4pm Own transportation, non-smoker Call after 5pm 525-1968

HOUSEKEEPER - Babysitter wanted, 5 days, 7am - 4:30 pm Farmington area 968-0675

HOUSEKEEPER COOK
5 days Flexible schedule necessary Adult Family Must drive Franklin Area Recent references $180 626-7731

HOUSEKEEPER-MANAGER
Live-in to cook, clean for family of 4 Must have experience & assume responsibility in a professional manner References required West Bloomfield area Call Monday thru Friday, 9am-3pm 569-1420

HOUSEKEEPER, 2 or 3 days Bloomfield area Experienced references and own transportation required Call and leave message. 626-8088

HOUSEKEEPER, 5 days weekly 6 am-5pm 2 year old Own transportation Refeernces Southfield area 352-2431

LIVE IN HOUSEKEEPER wanted for interesting single woman Leave message anytime 644-4263

LIVE IN mature lady for light housekeeping and care of elderly couple Non smoker Wages, room & board Call after 6 pm 261-5982

LIVE IN nurses aide, to relieve regular aide from Aug 15 thru 27 For active retired business man Call Mrs Lynn Mon thru Thurs 10-4 872-2209

MATURE BABYSITTER wanted, occasional light housework for minimum 1 day week and vacation period in Bloomfield Hills home 646-2780

MATURE, dependable, loving, non-smoking baby sitter 1-2 days week for 2 year old in my Plymouth home References & own transportation 459-7383

508 Help Wanted Domestic

MATURE - experienced nurses aide needed to care for elderly lady Sat only References 879-7315

MATURE lady to do light housekeeping and take care of elderly lady Live in Room and board and good wages Westland 522-4505

MATURE LADY, with references, to care for infant, Monday thru Friday, in my home Troy area Your transportation Call 362-1380

MATURE WOMAN needed for permanent Baby Sitting position 2 toddlers light housekeeping Days, some Evenings References W Bloomfield Area 626-7084

MATURE WOMAN to babysit & do light housekeeping, full time in Plymouth 453-6870

MOTHER'S HELPER - Live-in optional Housekeeping & some baby sitting - 2 children References Farmington Hills area 553-7985

NANNY for 1 baby - light housekeeping Farmington Hills area 35 hour week Must be very loving & have excellent references Non-Smoker Own transportation After 4PM. 474-8522

NEEDED, reliable woman to sit in my home for 9 month old, weekdays, hours 7am-4pm, beginning Sept Troy area References required 641-9326

NURSES AIDE needed for elderly lady Saturday & Sunday, 4 hours per day, references needed, Troy area 649-0398

WANTED Woman for child care, 10 yr old boy, before & after school in Nankin Mills School area Prefer Holli

523 Attorneys Legal Counseling

ATTORNEY SERVICES
All injuries, divorce, traffic, real estate matters. No fee first consultation
Paul F. Joelson — Allen I. Glass
553-8555

FREE PHONE CONFERENCE
with an
ATTORNEY AT LAW
Robert D. Mouradian
544-7264

INJURY CLAIM SPECIALISTS
All kinds of accidental injury
Free investigation, no delays
No fee if you don't win
TYLER LAW FIRM 459-0665

600 Personals

ACCIDENT - Need witness for accident that occurred on June 9, 1982 at Ford I-75 & Nicholson around 6pm in which Mustang turned right & turned into left lane, came & hit International station wagon coming out of lee cum's cafe. 422-4580

FLY - SAVE UP TO 40
Florida (return) Fort Lauderdale $161
Ft. Lauderdale $130 Hawaii $472
Atlanta $99 LTD 963-3033

LOSE WEIGHT
The Easy, Natural & Safe Way - from 10 to 25 lbs the first 2 weeks - and up to a pound a day thereafter. Call for free info. 476-5670 or 349-3062

600 Personals

AMAZING NEW Weight Loss System needs serious individuals who are interested in a safe, rapid and inexpensive weight loss program. No service charge or membership fees. Call 855-2482 or 477-7794

ASSISTANCE
FOR
PROBLEM PREGNANCY
PREGNANCY TESTS
Free Counseling
Immediate Appointment
Call 7 days a week
1-800-321-0575

LOSE 3 POUNDS TO 5 POUNDS
Per Week
Medically Supervised
Call for appointment 646-9587

NATIONAL FORMULA
for Muscular Pain Relief & Diet Plan
Call Mary 851-6183

ONE CALL DOES IT ALL!
Place your classified want ad in
Suburban Detroit's finest market
The Observer & Eccentric Newspapers
591-0900 Wayne
644-1070 Oakland
852-3222 Rochester/Avon
Use your Visa or Master Card

STRESS MANAGEMENT
WORKSHOPS
Learn how to relax and gain greater control over your life. Quit worrying, control tension, weight, smoking, other stress problems. Call
The Well Being Center, Troy
649-1496

WANTED: 4 season tickets for the Detroit Lions between 30 yard lines, lower or club level. After 5pm 855-3166

602 Lost & Found

FOUND: parrot like bird, Sat. July 10 in Birmingham. Call after 6pm. 646-6452

FOUND - young dark gray male cat, with yellow eyes. Vicinity 8 Mile - Grand River 476-3605

LOST: Black Bouvier Sheep dog, male, 5 months old, vicinity of Collins & Buell Rd. (Rochester Rd.) Reward for any information, no questions asked. 651-1892

LOST: ENGLISH Springer Spaniel male, black & white, since 7-2, vicinity Adams High School, Rochester. Days ask for Sue 852-7200. Evenings 373-0537

LOST - female brown Boxer pup, vicinity of Six Mile & Bradner Rd. Dog on medication. Reward. 349-4487

LOST - large white poodle mix, name Scruffy. Venoy Palmer area. reward. 349-2974 420-0049

LOST - long haired female calico cat, white, black & tan, much loved. 14 Mile - Bates area. Reward 644-6389

LOST - male Benji type dog, cream colored face, chest & legs, salt & pepper back. 7 Mile - Middlebelt 476-0788

LOST - miniature white toy poodle, tiny, lost area Ford & Merriman. Little boy is heartbroken, please call 522-1490

LOST - Orange & white female cat, spayed & front declawed. Wayne Rd. & Warren Rd. area. Reward 522-4861

LOST white female adult Samoyed, picked up in blue truck at 4pm 7-15 on 8 Mile at Farmington Rd 471-3907

REMOVED from my home plastic bag with almost completed Donald Duck needlepoint canvas, pair of glasses, Suzuki tape, paddle for wool, third or fourth piece of almost completed needlepoint removed from my home. Not coincidental. Reward. Anyone having information, please write Box 946 Observer & Eccentric Newspapers, 36251 Schoolcraft Rd., Livonia, Michigan 48150

602 Lost & Found

LOST: GOLD chain, charm holder, locket, Poppleton Park, Birmingham. Keepsake. Reward 693-4489

LOST: Large male cat, grey & black striped, white marking on paws, chest & face. Hemingway Oranglawn area. Reward 937-8384

608 Transportation

CARS DRIVEN to - Florida, Arizona, California. Low rates, insured. Northland Auto 968-2228

U.S. student is looking for driving companion to Florida First weekend in August. Call Michelle for arrangements 652-2882

609 Bingo

- AMERICAN LEGION -
Redford Twp. Post 271
15585 Beech Rd., N. of 5 Mile
Tuesday Opens 6pm - Bingo at 6:45pm

(CARIH) National Asthma Center
Bingo every Tuesday - 7PM
(Special games at 6:15)
Amer. Legion Hall 29500 W. 9 Mile Rd.

EACH WEDNESDAY 6:45 PM

N.W. Communities Assoc.
For Retarded Citizens
Roma Hall, Schoolcraft, W. Inkster

ONE CALL DOES IT ALL!
Place your classified want ad in
Suburban Detroit's finest market
The Observer & Eccentric Newspapers
591-0900 Wayne
644-1070 Oakland
852-3222 Rochester/Avon
Use your Visa or Master Card

700 Auction Sales

AIR CONDITIONER - HEATING SHOP
AUCTION
1016 BREAK, 3' SHEAR,
BARCO, DOG SURREY
INVENTORY
1969 C-50, 18' Van, 1974 Econoline
207 W. Ann Arbor Trail
Plymouth, Michigan
Wednesday, July 21, 4 PM.
Owner-Hargrave & Sons
Halcheshak Auction Service
428-7867

701 Collectibles

COLLECTOR PLATES. Toymaker-$225, Cobbler-$120, I.H.K.-$100, Mary, Mary-$225, Boy Blue-$75, Renee, Jeremy, others 689-8666

702 Antiques

ANTIQUE china cabinet, mahogany, unusual hand blown glass front. Queen Anne legs. $250 332-6464

ANTIQUE Roll top desk, solid oak, excellent condition. $1,200. 646-8180

ANTIQUE SHOW & SALE
Meadowbrook Village Mall
Adams - Walton, Rochester
July 22-25 During Mall Hours

COUNTRY antiques. Dough box, coffee table, shaker items, foot warmer, kitchen items. Clarkston 625-1699

DECORATOR'S OWN English furniture accessories. Rare antiques, art nouveau, deco. Appointment 642-7628

DISPLAY CASES - 50 yrs. old, walnut, 8 ft. long, 5½ ft. high, base 3 ft. tall, glass doors & shelves. Excellent for doll or other collections. $250 each. 288-3769

702 Antiques

A BIG CELEBRATION
COUNTRY FAIR ANTIQUE FLEA MARKETS
7TH Annual Collectors Jamboree
AUGUST 6, 7, 8
The Jamboree features dealers from all over the nation with collections from Elvis Presley's Graceland Mansion, Cooperstown Baseball Hall of Fame, Worlds Fair, Chattanooga Choo Choo, Lake Placid. Dealers feature trains, dolls, plates, Coca Cola, Beer cans, furniture, depression glass, rare books, lapidary supplies, records, antiques, primitives, items too numerous to mention.
2 Big Locations
PONTIAC FLEA MARKET
2045 Dixie Hwy. End of Telegraph
Has both an indoor & outside market
Phone 338-7880
WARREN MARKET
20900 Dequindre, 1 block N. of 8 Mile Rd. has the famous ANTIQUE VILLAGE. Phone 757-3740
Both Locations
Open Every Weekend
Fri. 4-9 pm Sat. & Sun. 10-6
Open Daily 9-5 for dealer reservation

702 Antiques

HAVILLAND CHINA
Matching service. Bring saucer for identification to the Meadowbrook Mall, Rochester, July 21 thru July 25 or call 241-7430

OAK HOOSIER cupboard, $350. Large oak ice box, $350. oak school clock, $350. Tiffany type lamp, $200. 644-4182

PINE HUTCH Cabinet, custom built, $250. 1920's walnut dressing table & wardrobe, $150 for both. 862-9047

PRIVATE COLLECTION of cranberry glass, Bennington, Meissen, Delph, copper, brass, wood, much more. Everyday 9am-9pm. 2680 Gunn, ¼ mile E. of Adams, between Silver Bell & Orion Rd's. Watch signs

ROUND OAK table and 6 chairs. Victorian desk and top. Walnut oak chest. Walnut Federal oak bed and Rosewood bed. Wardrobe, cabinet and other assorted pieces. Call 685-2264

THIRTY YEAR Collection of Antique Furniture, China Cabinets, Glass, Lamps & Etc. Also large collection of old Railroad items (Collectables), Kerosene Lamps, Lanterns, etc. Cash Only! No Children Please. 544-4791 544-9713

VICTOR TALKING MACHINE
1918 floor model, walnut cabinet, original finish, excellent tone, with some records. $385 477-5537

WE BUY ALL ANTIQUES
Glass, Postcards, Clocks, Dolls, Art Glass, Jewelry, Furniture and Shelly china. 348-3154 or 348-7984

WOOD WATERMELONS
Grape vine wreaths, wild herbs
250 S. Boulevard, W. of Rochester Rd.
852-4542

WURLITZER 1950's Juke Box, mint condition, appraised at $1750, will sell for $1200. Also 2 barber chairs, restored, mint condition. $300 each. Call Al. 652-2566

703 Crafts

CRAFT BOOKS for sale, extensive collection 644-0788

704 Rummage Sales

BEL AIR
FLEA MARKET
At
The Bel Air Drive-in Theatre
8600 8 Mile Rd. E. of Van Dyke
EVERY SAT. SUN. 7 AM-4PM
Shoppers free admission, free parking
Call 358-1928
Sat. Sun. Call 366-0292

BIG FLEA MARKET ●
Sun. July 25. Collectables, glass, household items, antiques, furniture, books, unique one of a kind items. Much more. 25069 6 Mile ½ Mile W. of Telegraph. For site information 532-4977

FLEA MARKET BAZAAR
64 booths. Midwestern Baptist College
825 Golf Dr., Pontiac. August 9-14
Table space available 674-0944

705 Wearing Apparel

MINK STROLLER length coat, size 14-16. $1,500. Call before 3PM 937-0928

BLACK MINK Coat. Ladies full length with leather trim & belt. Must sell. Best offer 661-0042

EXCLUSIVE wedding dress & veil, white, size 8-10, floor length with train, like new 591-2415

RABBIT fur with raccoon collar, ¾ length. Gray tourmaline trunk leather trimmed ¾ length. Best offers. Call in mornings 851-6436

RALPH LAUREN Raccoon ladies full length stadium coat. Like new. Must sell, best offer 661-0042

WANTED: fashionable maternity clothes & baby furniture. 545-8006 or 356-5307

705 Wearing Apparel

BRIDAL GOWN, beaded, long sleeves, sweetheart neck, long train, size 9-10, tall. $150 728-1076

DIAMOND RINGS & Gold chains, private party. After 5:30pm 645-2348

LADIES, size 16 & above. Very reasonable 471-1237

NORWEGIAN blue fox jacket, excellent condition, medium, beautiful pelts. $1200 or best offer 851-6569

WEDDING DRESS & veil. $400. Size 3 or 5 427-3691

706 Appliances

AIR CONDITIONERS. 6000 BTU. $125. 8000 BTU. $150. Both in excellent condition 422-8735

AIR CONDITIONERS-Philco high efficiency. 11,000BTU. Montgomery Ward. 8000BTU. $100 each firm 397-8382

AIR CONDITIONER. Whirlpool 10,000 BTU, automatic thermostat, like new. $125. Call after 7PM 644-2274

AIR Conditioner. Westinghouse. 5,000 BTU. 120 V. $100. excellent condition. After 5:30 478-0851

BUILT-IN WHIRLPOOL gas wall oven and cook top, pilot light ignition, coppertone. $100 728-1076

DRYERS - Gas or electric. $65 each. 425-8632

ELECTRIC DRYER, runs good. $75. 534-6715

ELECTRIC GE stove, double oven and range, green, very good condition. $85 or best offer 626-0417

GAS OVEN, used. $50. Also, AMC Window Air Conditioner, needs blower. $25 649-4303

GAS STOVE, Harvest Gold. $50. 522-5432

HOME and SERVICE GUIDE

DEADLINES: 4 P.M. TUESDAY FOR THURSDAY EDITION / 4 P.M. FRIDAY FOR MONDAY EDITION

6 Aluminum Cleaning

ALUMINUM SIDING CLEANED & WAXED
Brick Degreasing & Cleaning service
Licensed & Insured 425-0500

9 Aluminum Siding

ALUMA ENTERPRISES
Aluminum siding, trim, gutters, storms, re-roofing & repairs. Work guaranteed. Licensed & Insured. Free Estimates. 644-3730

Aluminum siding, Trim, Gutters, Storms, Windows, Roofing
HUGH E. JONES CO.
Free Estimate 474-8124

Aluminum Siding, Trim, Gutters
WORK MYSELF
15 years experience
Licensed, Insured 464-6745

ALUMINUM SIDING & TRIM SALE
Complete building & remodeling
Free financing available. Licensed & Insured. 437-0452 532-5797

ALUMINUM SIDING
CUSTOM TRIM SPECIALIST
Gutters, Storm Windows & Doors, Awnings, Porch & Patio enclosures. Father & Son Operated. No Salesman. 20 year written Guarantee on all Materials & Workmanship. Free Estimates.
Licensed and Insured.
MILLS HOME IMPROVEMENT
Call Anytime 838-2326

ALUMINUM SIDING, TRIM, GUTTERS
Complete Modernization & Repairs
Roofing & Replacement Windows
SALEM HOME IMPROVEMENT
Call 425-0871 525-0871

HUFFMAN'S
Siding - Trim - Gutters - Roofing
459-3529 383-8438

LOWEST PRICES
Vinyl siding & gutters cleaned and installed. Roofing & related work.
476-0051 or 835-8610

SIDING - The best work, the first time, at the best overhead prices.
KIRK CONSTRUCTION
Replacement Windows - Insulation
Many References 533-1709; 355-4725

15 Asphalt

ALPINE PAVING COMPANY
PARKING LOTS
Driveways, repair, sealcoating
Quality Work 541-0104; 656-0242

AL'S
ASPHALT PAVING
SINCE 1944
Paving, Sealcoating, excavation and dumpster work. Owners supervision and modern equipment at reasonable rates. State licensed and insured. References.
281-0626
or 291-3589

ASPHALT PAVING
by SHUR WAY
Driveways, Parking Lots, Reasonable
Sealcoating 647-2561 292-4300

ASPHALT
Sealcoating 363-7739

C. JONES ASPHALT INC
Driveways, Parking Lots
Paving, Patching, Sealcoating
Free Estimates 254-2420

Domino Construction Co
Asphalt Paving
Residential ● Commercial
State Licensed Free Estimates
626-1222 651-5510

GREAT LAKES ASPHALT CO.
Driveways, Parking Lots
Reasonable rates
655-1296 KEE-8000

LEHR
ASPHALT PAVING
also ROOFING
COMMERCIAL & RESIDENTIAL
Quality Work
THE PRICE IS RIGHT
Long-strength materials
FREE ESTIMATE
531-8016

24 Basement Waterproofing

ALL BASEMENT WATERPROOFING
Cracked Wet Walls & Floors Repaired
Licensed and Insured. Reliable service
10% Discount with ad 464-6926

A BASEMENT WATERPROOFING
& Masonry Work. 16 years experience. Work myself, old country training, all work guaranteed. Licensed, insured. Call anytime 525-9625

BASEMENT LEAKS REPAIRED
Drains & Sump pumps repaired
20 YEARS EXPERIENCE
Ear. H. Jensen 474-6224

27 Brick, Block & Cement

CHIMNEYS
Repaired or built new. Screened. Cleaned. Roof leaks stopped.
GUARANTEED 427-3981

AA CEMENT & BLOCK WORK
Free estimates
Licensed
543-7093

ALL AROUND CEMENT WORK
Driveways, sidewalks, garage floors, patios, Brick & block work, steps, fireplaces, porches. Licensed & Insured
PAUL J. & SONS 525-0611

ALL TYPES MASONRY
Brick, block, cement, fireplaces, foundations, new & repair
Dan 532-5248 Eves. 534-3214

AMERICAN MASONRY, INC.
Brick, Block or
Beautiful Stone Work
Licensed Contractor
Free Estimates
Call, 348-6134

A-1 CEMENT & MASONRY
Have old country training, take pride in my work. 28 years experience, work by myself. Fast service, satisfaction guaranteed. Licensed, insured.
Call anytime 525-9625

27 Brick, Block & Cement

BLOCK, BRICK, CEMENT
All Types of
CEMENT WORK & REPAIRS
Porches, chimneys, footings, foundation work & retaining walls. Free & Fast Est. on small & large jobs. Call anytime, 534-1570, 477-7251

ALL BRICK, CEMENT, BLOCK
Fireplaces, Porches, Chimneys
New or Repair • Custom work
Licensed 326-9132

BRICK & BLOCK WORK
Porch and Chimney Repairs
Small Cement Jobs
Free estimates 422-5686

CARL M. KRAUSE MASONRY
Brick - Block - Cement Work
In Farmington area since 1946
Licensed Call 478-9384

COLUMBIA CEMENT CO
Quality work at fair prices
Free Est. Lic. & Ins
26 yrs. exp. 478-0909

DRIVE - SIDEWALK - PATIOS
Removed & Replaced. Brick & Block porches repaired. Sand gravel & topsoil delivered. 397-8570 397-8723

E.M.H.
CONTRACTING, INC.
Cement & Masonary
• All Repairs • Small or large
• Driveways • Residential
• Patios • Commercial
• Steps • Industrial
• Footings • Fast, efficient svc
• Porches • Licensed
• Floors • Insured
• Waterproofing • Backhoe Work
DEAL WITH THE OWNER
THAT DOES HIS OWN WORK
Will beat any written est. by 10%
FREE ESTIMATE
348-0066 532-1302

FRANK VENTO
Masonary & Cement
28 YEARS EXPERIENCE
I DO MY OWN WORK
All types Brick, Block, Cement work
Patios, Driveways, Porches
Foundations, Additions
Waterproofing, Basement Leaks
1st CLASS WORK
AT A FAIR PRICE
RESIDENTIAL & COMMERCIAL
Guar. Workmanship. Free est. Licensed
464-7262
Mem. Better Business Bureau

GENESIS CEMENT CO.
Priced to meet todays economy with the workmanship of quality. Free est. Lic. Insured. 522-2299 561-5224

G.M. GRACE
BUILDING CONTRACTORS
State Licensed & Insured
Repairs-Waterproofing 728-1122

HENRY GUIDOBONO & SON
CEMENT CONTRACTOR
Member of Assoc. Cement Contractors
Over 40 years experience
Quality Work. Licensed. Insured.
Free est. - all size jobs, fair prices
353-3663

HUMECKY & SONS CEMENT
Fast & efficient service on your Brick, Block & Cement Repair Needs. Retaining walls, CONCRETE SAWING. 32 yrs. exp. Insured. 474-1980 or 674-3584

MELONIO BROS.
CEMENT CONTRACTORS
27 YEARS EXPERIENCE
Garages, Driveways, Patios, Porches, Brick & Block Work
Licensed, Bonded & Insured
Free Estimates
261-0665 or 537-7399

Sinelli & Sons
DRIVEWAYS, WALKS
PATIOS, ETC
Commercial & Residential
LICENSED & INSURED
425-8200
534-3828 after 6PM

SOAVE CEMENT CONTRACTORS INC
All types of cement work. 1st quality service. New & repair. Residential, Commercial 476-3586, 476-7696

UNIVERSAL CEMENT CO.
Garages, Driveways, Walks, Patios, Porches, Foundations, Brick & Block
Licensed 422-2404 Free Est.

WESTLAND CEMENT floors, garages, Driveways, Patios, Walks, Porches, Foundations, Brick & Block
Small & Large Jobs. Licensed. 427-1535

33 Building & Remodeling

A DANIEL K
Kitchen, Bath, Basement, Attic Conversion, Additions, Wood Decks
• HOME IMPROVEMENTS
Ceramic Tile new & repair. Siding, Aluminum & vinyl. Replacement storm doors & windows. General Carpentry
CALL ANDY 271-7607
Free Est. Licensed & Insured

ADDITIONS - CUSTOM WOOD DECKS
Roofing - Siding - Windows
Small Crew - Work Myself - Quality
Est. by appt. 422-4470

BASEMENTS, KITCHENS, BATHS
ALUMINUM SIDING & TRIM
$10 per hour
Experienced. References.
Call Tom. 277-6165

COMPLETE MODERNIZATION
PRICED WITHIN REASON
COMPLETED TO PERFECTION
CUSTOM KITCHENS
or Laminate your existing Cabinets
FORMICA TOPS, REC ROOMS
WORK MYSELF
D. Bowyer 569-7646

CUSTOM WOOD DECKS
Expand the leisure area of your home, outside. Redwood, cedar or maintenance free wolmanized wood.
Gazabos, wood fences, garages.
Licensed Builder Tom, 288-5549

33 Building & Remodeling

CONSTRUCTION SERVICES, INC.
348-6853
"We turn Old Spaces into Unique Places"
ADDITIONS, BASEMENTS AND MORE
Low honest prices with builder working on jobs himself

DECKS
REMODELING
474-3842

DE SANTO HOME IMPROVEMENT CO.
All phases of home improvements. Building & remodeling specialists. Baths, kitchens, rec rooms, Aluminum siding, roofing, gutters. Residential builder. Licensed & Insured. 20 yrs. experience. For free estimates call VINCE DE SANTO 522-1811

DORMER & ADDITION SPECIALISTS
Custom Kitchens & Decks. Aluminum & Vinyl Siding & Trim. Licensed & Insured. 391-1207

G.M. GRACE
BUILDING CONTRACTORS
State Licensed & Insured
All Trades 728-1122

- HOUSE RAISING -
Sagging Floors & Homes
Raised & Leveled
FOUNDATIONS
Bsemnt. Walls Repaired-Waterproofed
EASY FINANCING AVAILABLE
Licensed & Insured
SERVING METRO DETROIT
Since 1950
24 Hr. Service 835-4400
AVALON CONSTRUCTION

INT. & EXT. PAINTING
Garage Tear Down
Light Hauling
538-9228 535-2391

IT COSTS NO MORE
...to get
first class workmanship.
FIRST PLACE WINNER of two National Awards. HAMILTON has been satisfying customers for over 20 years.
You deal directly with the owner. All work guaranteed and competitively priced.
• FREE Estimates • Designs
• Additions • Kitchens
• Porch Enclosures, etc.
HAMILTON BUILDERS
Call 559-5590...24 hrs.

KITCHEN REMODELING
R. ZWENG BLDG. CONT. INC
Cabinets - Formica Tops - Appliances
LIC. & INS. 697-9226

LAWRENCE CONSTRUCTION CO.
All Types of Carpentry. Rough to Finish. Craftsmanship Quality • Reasonable. Lic. Ins. Free Est. 478-5998

MARS BLDG. CO.
Residential - Commercial - Additions, Kitchens, Dormers, Rec Rooms, Baths, Siding. Free estimates. Prompt service. 538-2666 626-7044

NATURE-CRAFT DECKS
Customized Wolmanized decks, retainer walls and hot tubs. Screened in enclosures. 30 year written warranty on materials. Licensed builders.
LOW PRICES ● HIGH QUALITY
673-5432 634-7479

WOOD DECKS
By Kerry Gregg
Any shape, built for your yard
Excellent workmanship. Low prices.
Satisfaction guaranteed, free estimates.
595-4113

WOOD DECKS
Professional, dependable
Job photos & references
Call BOB WILKIE
286-7888

36 Burglar & Fire Alarms

TRIK A THIEF auto burglar alarm kills engine, sounds car horn, installed. $39.95. Do It Yourself, $24.95. Stanjen Inc. 427-4237

39 Carpentry

ALL AROUND CARPENTRY
Rec Rooms - Additons - Kitchens
Fuel Saving Windows - Roofing
Tom Terns 422-5883

A Village Carpenter
Home or Business
Val after 6 476-7658

CARPENTER, who teaches Industrial Arts, desires Summer jobs
Licensed & Insured Builder
348-6096

CARPENTRY For Home or Office
Custom cabinets & counters
Basements, bathrooms, elec., plumbing
Free estimates 476-4078

CARPENTRY
RESIDENTIAL - COMMERCIAL
15 Yrs. experience
646-8727

CUSTOM CARPENTRY
Complete Home Improvement. We sell, design and do our own work. No middlemen. Licensed. 883-3955 or 544-7154

EXPERIENCED CARPENTERS need work. Commercial or residential. Garages or roofing. No job to small. Call after 6 PM. 427-0541 326-2693

EXPERT CARPENTER
Alterations - Installing Locks - Undercutting Doors - Misc. Repairs 557-5079

GUY WIELAND, LIC. BUILDER
Carpenter work of all kinds. Awnings, sun porch, windows, storm doors, aluminum siding, roofs, gutters, etc. 937-2390

39 Carpentry

JOURNEYMAN CARPENTER laid off. Specializing in decks, kitchens, all home improvements. Free estimates. Call Ray. 477-0724

KITCHEN SPECIALIST
Refacing or New Cabinets
Formica Counters
Install Dishwashers 728-7910

LOW PRICE REPAIRS
Carpentry, roof & gutters, plumbing & painting
476-0011 or 835-8610

REMODELING
All phases of Carpentry Work
NO JOB TOO SMALL
LICENSED 535-8336

42 Carpet Cleaning & Dyeing

Auction
STEAM CLEANING SPECIAL
⅓ Off Regular Prices
LIVING OR FAMILY ROOMS
As Low As $20
Powerful truck-mounted steam cleaning equipment gets carpets safely cleaner & dryer than all other methods

We guarantee to Get It Clean!
Upholstery & Velvets
Pet Odor Removal
Family Operated

ACTION CARPET CLEANING
559-0050 421-5380
Visa-MasterCharge
Member of SCT & IICUC

A TRUE VALUE CARPET CLEANER
Living Rm. & hall steam cleaned - $29. First additional room - $1.00 special. Also upholstery cleaning. Call 535-6514

• CARPET CLEANING SPECIAL •
Starlite Cleaning Systems
$25 living room & Hall (up to 250 sqft)
• 2 rooms $40 •
• 3 rooms $60 •
Additional rooms $15 each
Powerful, safe, truck-mounted, Steam Cleaning equipment, for cleaner carpets & quicker drying.

OWNER OPERATED
WORK GUARANTEED
PET ODOR & STAIN REMOVAL
SOIL RETARDANT
357-3960 645-0849

44 Carpet Laying & Repair

B. SEOG CARPET SERVICE
Carpet Repairs
PAD AVAILABLE
421-6550, 522-4227

CARPET INSTALLER
23 Years Experience
261-1732

CUSTOM CARPET INSTALLATION
$1.50 sq. yard. Carpet, pad and repairs available. References. No job to big or small. Guaranteed. Call Bob 937-8746

THE CARPET CONNECTION
Sales Installation & Repairs
Quality Carpet - Low Prices
474-7762

54 Ceiling Work

ACOUSTIC SUSPENDED
DROP IN CEILINGS
Also Paneling, Floor Tile. Remodeling
Free Estimates 421-8489

55 Chimney Cleaning

CHIMNEYS CLEANED & SCREENED
427-3981

56 Chimney Building & Repair

CHIMNEYS
BRICK RESTORATION
Rebuilt, Repaired, Leaks Stopped
Tuck Pointing, Flashings, Cleaned & Screened. All Work Guaranteed. Free Estimate. Licensed, Insured. 532-5168

CHIMNEYS
Repaired or built new. Screened. Cleaned. Roof leaks stopped.
GUARANTEED GA 7-3981

PORCHES-CHIMNEYS
FREE ESTIMATES - FAIR PRICES
SUBURBAN SERVICES CO. 421-9172

62 Doors

FARMINGTON
GARAGE DOORS
SPECIALIZING IN TAYLOR DOORS
477-2380

63 Draperies

Custom Draperies
FREE ESTIMATES
348-7352 422-9143

CUSTOM DRAPERIES
By Ruth. 100's of Fabrics.
Free estimates, installation available. Mini Blinds at discount prices. 522-6950

64 Dressmaking & Tailoring

CUSTOM ALTERATION SHOP, offering all types of sewing & monogramming, zippers replaced. 1 day service on most hems. 525-4413 or 471-1300

EXPERT ALTERATIONS
Dressmaking and tailoring
Call: Rita in Plymouth
453-3068

EXPERT TAILORING
Quality Work. Alterations for Men & Women. Shorten coats, jackets & Dresses. Narrow ties & lapels, etc. 453-5756

MEN'S & LADIES ALTERATIONS
Narrowing Lapels & Ties
Pick up & delivery available northern suburbs 585-8582

66 Electrical

BOLLIN ELECTRIC
Commercial-Industrial-Resl
425-0030

66 Electrical

ADDITIONS WIRED
SERVICES MOVED-INCREASED
FLOODLIGHTS-bucket truck to 35'
VIOLATIONS CORRECTED-REPAIR
Residential - Commercial
Professional. Qualified. Dependable. Reasonable Rates. 30 yrs. experience
Speedy
Electric Service
Free Estimates 464-1035

ALL ELECTRICAL REPAIRS
Residential & Commercial, breaker & fuse panels, plugs, violations. Lic. Low Prices. Free Est. Anytime 584-7969

BASEMENTS & ADDITIONS WIRED
SERVICES INCREASED OR MOVED
VIOLATIONS CORRECTED
Expert in Detroit Edison's New Interruptible Serv. for Central A/C
Lic. Master Electrician
25 YEARS EXPERIENCE
FREE ESTIMATES
DAVID MOSS, 559-0315

69 Excavating

ANDERSEN'S EXCAVATING
Old & new repair work, light, water & sewer. Septic drains & basements, driveways & parking lots 478-6344

EXCAVATING
Trenching, sewer, water lines, pools, parking lots, septic tanks, trucking
838-6731

EXPERT BULLDOZING
Land clearing. Parking lots
Driveways. Rough & final grading
Paul Davidson Bulldozing 474-6644

72 Fences

CHAIN LINK STEEL & WOOD FENCE
Prompt installation, quality work. Portable, dog pens, pool enclosures, good price, free est. 534-5106, 356-3017

78 Firewood

A - 1 FIREWOOD
1 face cord $40. 2 face cords $75. 3 face cords $100. (7x6x4). 12 to 18 in. length
482-8517

A Do-It-Yourself & save 100% at least this year. Proposal: Buy 100" length full Federal cords of Northern Hardwood or White Birch. Now is the time to order while your heating expense is away, do it today! 10 cord minimum free delivery up to 22 maximum per load. Prompt Delivery 7 Days a Week (You pick up lesser amounts) Also, Processed wood ready to burn. Choice landscaping wood chips or shredded bark. Please call HANK JOHNSON & SONS 349-3018

SAVE! SAVE! SAVE!
Beat the high winter prices
Summer discounts
Lear Firewood, Inc. 421-9084

81 Floor Service

FLOOR SANDING-REFINISHING
Old floors our specialty. Stain work beautifully done. Very reasonable. Free estimate 477-7736

93 Furniture Finishing & Repair

COUNTRY HILL FURNITURE
Striping, Refinishing & Repair
PICK UP and DELIVERY
Robert Willer - Owner
3123 Milford Rd., Milford. 685-2264

FURNITURE REPAIR
Reupholstering, refinishing, recaning. Our specialty is repairing, reglueing & reupholstering dining room chairs. Visa & MC. Mary Kay. 851-2550

96 Garages

TARNOW DOORS
Sales & service on Taylor & Clopay Doors & Stanley Operators. Licensed & insured. Showroom & warehouse
478-9060

99 Gutters

ALUMINUM GUTTERS - Replace your old rusted or peeling gutters with new baked enamel alum. gutters & downspouts. All Western & Northern suburbs. Free est., Ray. 358-0117

COMPLETE GUTTER SERVICE
Aluminum & galvanized, installed, repaired, cleaned. Roof repairs
Free estimates. Call Oskar. 543-9196

OHMER GUTTER SERVICE
Gutters Cleaned - Screened - Repaired
New Gutters - Roof Repairs
Heat Tape 624-5357

102 Handyman

ABSOLUTELY all home & office repairs. Carpentry, electric, plumbing, roofs, installations too. Call anytime. HANDY-MAN JOE (insured) 355-5168

HANDYMAN
Odd jobs, landscaping, etc. Also bodyguard (sr. seniors, etc). Call anytime
537-7819

HANDYMEN
Decks, lawns, painting, roofs, trees. Experienced with references. Free estimates. 535-1388 or 474-8693

HOME REPAIRS
CARPENTRY, Painting, Roofing, Gutters, Electrical and Plumbing. All types of repairs 476-2217

JACK OF ALL TRADES
Southfield - Birmingham Area
Free Est. 557-1078

PLUMBING, carpentry, painting interior & exterior, appliance repairs, window & gutter cleaning. Call Steve at 855-5236 626-2594

105 Hauling

AAA AARDVARK HAULING
Hauling - Cleanup - Odd Jobs
Low Prices - Fast Service - All Areas
Office 464-9684 or 455-1915

ARBOR HAULING
Anything, we haul it all. Brush, trash, building site cleanup. $33 per pick up load. Call 427-2138 or 474-4883

HONEST PRICES - Trash removal, any kind. Building site clean-up. Garage & Basement cleaning. Fast Service.
474-2640

SIDEWALK & DRIVEWAY REMOVAL
BRAMA EXCAVATING INC
FREE ESTIMATES
592-1903

108 Heating

Bergstrom's Inc. Heating
Service-Repairs-Replacements
Furnaces, humidifiers, air cleaners
Visa & MC 522-1350

117 Insulation

BLOWN INSULATION
Jorel Builders says insulate in the off season & save. Now through Aug. buy 6 in. of blown-in insulation & receive 2 in. extra FREE. Lic. Free Est. 543-7783

123 Janitorial

Family Owned & Operated
SPARKLE JANITORIAL SERV.
Full Service incl. carpet cleaning
Comm'l-res'l. Ins., Exc. ref. 464-1602

KIM'S JANITORIAL SERVICE
Cleaning of All Kinds
Dependable - Good Workmanship
533-6399

OFFICE BUILDING CLEANING
Experienced - Reliable
Bonded - References
477-6553

129 Landscaping

AAA Landscaping
Division of Deerfield Maint. Inc.
• Shrub & Tree Planting
• Sodding & Sod Stripping
• Lawn Maintenance
Free Estimates Fully Insured
591-6969

A.B.C. TOPSOIL & LANDSCAPING SUPPLY
• ALL LANDSCAPING STONE
• WOOD CHIPS ● PEAT HUMUS
• DRIVEWAY MATERIAL
• SAND & GRAVEL
Driveways graded & repaired
Swimming pools filled
YARD located 30775 Five Mile, Livonia
Free Estimate 427-9779

BULLDOZING
and
GRADING
476-0648

FREE ESTIMATE - Design, Planting, Sodding, Shrub Pruning & Removal Specialists. Licensed
Banta Landscaping Co. 537-4247

GARDEN CONSTRUCTION
Gazebos - Playhouses - Patios
Sculptures - Privacy Screens
M. Ramsay 477-6055

Green Valley Farm
SOD
Blue Grass Blend
DELIVERY & INSTALLATION
Or U-Pickup 12 Mile & Milford Rd. in New Hudson
437-2212
H.E. EDWARDS
SOD picked up at Farm
8 Mile between Farmington & Newburgh Rd. 8-5, 6 days.
Delivered or Laid
Old lawns
removed & resodded.
Hydroseeding, Grading
Topsoil & Fill
437-9269 437-3005

H.L. RENAS LANDSCAPE
• COMPLETE LANDSCAPING
• Construction & Designing
• Trees, Evergreens, Shrubs
• Sodding, Sod Stripping
• Patios, Spring Cleanups
Parks Mowed & Maintained
425-9777

LANDSCAPING & NURSERY
Landscaping design & installation
Free Estimates. Stan Lincoln
Landscaping & Nursery. Call 729-8378

LAWN REPAIR
Replace old, worn out, diseased grass with beautiful new sod. Western Wayne, Oakland County. Dependable. Free estimates 459-2150

POLIDORI LANDSCAPE COMPANY
Designs, Installation, Shrubs, Trees, Rock Beds, Top Soil, Peat
Lawn Maintenance, Fertilizer 273-1316

RANDAL LANDSCAPE
• Planting & Designing
• Sodding - Seeding
• Lawn Repair - Finish Grading
• Top Soil Delivery 10 yds & under
Lic. & Free Estimates. Bloomfield Farm Areas 626-7309 or 626-1209

TIMBER WALLS
Planters & Retaining
M. Ramsay 477-6055

TOPSOIL
SCREENED
also GARDEN SOIL
Serving
• HOMEOWNERS • LANDSCAPERS
Prompt delivery. In business 30 years.
JACK ANGLIN
NORTHWEST AREA 474-1040
NOVI AREA 349-2195

WEED CUTTING
Lots and acreage. Comm. Res.-Ind.-Ins.
Steve, 453-6971 Gary, 326-1213

132 Lawn Mower Repair

LAWN MOWER & Small Engine Repair. Pick up & delivery available. Used mowers for sale. Call Bob, Livonia. 537-9273

MASTER MOWER
Lawn Mower Repair. Fast Service
Spark Plugs new, Special 75¢
471-3209

135 Lawn Maintenance

B-and-M - ON-THE-GREEN
Specializing in CHEMICAL CARE!
Creative Hedge Sculptures
Low Rates! Free Est., 865-1977

135 Lawn Maintenance

C & C LANDSCAPING
Lawn cutting starting at $10.50 weekly. Spring clean-ups, power raking, fertilizing. Free estimates 534-7674

CUTTERWORKS 464-8189
Lawn Care Specialists. Free Est. Weekly, Bi-weekly rates. Special Vacation rate. Spring clean-up, de-thatching

GARDEN ROTO TILLING
GRASS CUTTING, WEEDING
REASONABLE RATES
CALL TIM 855-3048

LaCOURE LANDSCAPING
Complete Lawn Care Service, Trees & Shrubs Planted, Thatching, Comm.-Res. Free Est. Lic. Ins. 354-3213. 397-2160

LAWN MAINTENANCE
Cutting - Ed

MARKET PLACE

706 Appliances

GAS stove $30. Baby crib $15. no mattress 453-1335

GE ELECTRIC self cleaning range gold 3 yrs old excellent condition $150 or best offer. Electric dryer $60 or best offer 524-9191

G.E. DISHWASHER 1981 model portable pot scrubber butcher block top Harvest Gold better than excellent condition $230 or best 682-5439

KENMORE PORTABLE Dishwasher excellent condition $100 or best offer 326-9005

KENMORE refrigerator freezer Frost free 17 cu ft copper $350 Kenmore heavy duty washer electric dryer white $140 or pair. All excellent 661-5295

LADY KENMORE washer and dryer excellent condition 10 years old white $200 for pair 626-2586

MONTGOMERY & WARDS deluxe heavy duty electric dryer with venting 15 cycles old $200 644-3632

REFRIGERATOR FREEZER Kelvinator copper side by side asking $225 453-6559

REFRIGERATOR/FREEZER Coldspot white 559-4386

ROPER GAS stove 30 in. flat condition $250 After 4PM call 474-0104

WHIRLPOOL Heavy Duty Washer & matching electric Dryer $350 Both 45-9351

Indoor BTU Emerson Quiet Kool window air conditioner Many features runs very good $140 537-0783

708 Household Goods Oakland County

ALL MAPLE Sofa, sectional couch, occasional tables, cabinets, ottoman, love seat 644-1004

APARTMENT SALE Wrought iron piece bedroom set, end table, bench, wares Call Mon thru Wed 624-1947

ATTENTION BARGAIN HUNTERS! PRE-RENTED FURNITURE

Bargains from Transferred Executives & Model Homes SAVINGS UP To 50

End tables	$35
Living rm. swivel chairs	$45
Bench for chairs	$45
Baby crib	$75
4 dr. over 6 chest	$110
Pharmacy style corner cabinets	$175
Epic Armstrong bedroom	$275
Contemporary 4 pc. bedroom	$350
Contemporary 3 pc. sofas & loveseats	$350
Country Pine bedroom	$450
Epic Country Pine dining rm.	$475
Contemporary 2 pc. sectional	$475
Colonial print sofa & loveseat	$495
Traditional print sofa & loveseat	$400
Stanley Traditional bedroom	$550
Traditional velvet stripe sofa & loveseat	$600

Many other items too numerous to list.

ASK ABOUT OUR RENT TO OWN TERMS

GLOBE INTERIOR RENTALS
WEST 6435 Grand River at Halstead
Farmington 474-3400

EAST 1100 E. Maple (15Mile) Between Rochester Rd & I-75 Troy 588-1800

HOURS Mon-Fri 9-6 Sat 9-5

IVORY QUEEN with mattress and match. dresser, headboard, Lane/Alt Brand new $650 626-0482

BEDROOM Dressers, night stand, lamps. Magnavox stereo. Fitted plates. Sewer plumbing problem 661-2329

BLUE VELVET couch, loveseat chair excellent $300 573-2005

BRAXTON QUEEN 3 piece sofa, loveseat, chair Cost $900 asking $300 or best offer 478-0288

CANOPY twin size bed, dresser, bed spread, lamp, night stand, chair, antique white, nicely good condition $150.00 471-4306

CARPETING

Interior Design Firm
Established Over 25 yrs
Most stocked all remaining rolls of 1st quality commercial & designer carpet. Custom Wool Berber. Terms & installation available. Carpet now

353-9174

CARPETING, wood, 65 yards, green, very good condition $125. Drapes, green, 4 pair, 144x84 & other sizes 471-3361

CHEVY CHEVELLE almost new, 16 in. tires, 26 in. height. Antique brass color, as new 946-0423

COUCH AND LOVESEAT, sleeper, $200. End table, $20. Queen size bed, $65 652-8064

COMPLETE furnishings for 1 bedroom apartment, like new 661-4691

COUCH, loveseat, yellow beige tones & sofa, excellent condition $200 649-3853

DESK, 60" wood, formica with 4 drawers, Medium oak finish. Excellent condition $200 646-3869

DINING ROOM, 10 piece, table, 6 chairs, china cabinet, server, all $550 or best offer 751-2378

DRESSER, ASHLEY, 6 bedroom chest, mirror, like new. Cost $1,500 asking $650 855-3487

EARLY AMERICAN queen size sleeper sofa, $400 negotiable. Early American bedroom suite, queen size, 5 pieces, chest, night stand, dresser with mirror and bench. Best offer. All excellent condition. Must Miss 729-1939

ELECTRIC HOSPITAL Hospital bed, like new, excellent condition, includes mattress & kitchen set 549-1046

ETHAN ALLEN Georgian cherry dining table, pedestal table, 6 chairs, china cabinet, antique blue 991-2579

FOR SALE: White with soft gold trim, 6 piece flowered, 87" long, $200 or best offer 552-7933

FREE COUCH, 2 glass & chrome tables, $200 or all for $150. Couch with matching end tables, $220 or all. Must be moved 9 AM-5 PM Weekdays 538-4490

GARRISON TRACTOR, MTD 16 "H" with all attachments, excellent $1,200. Table & chairs, white fiberglass, $70 or Color TV, $200. Couch, 2 chairs, 2 wood end tables, vinyl cloth cushions, all $250. Sear Washer, $300 or all for $250. Will take new's 4 sec. non display books for new $60. 442-0739

HOUSEHOLD SALE! Living room, Dining room, Bedroom, Drapery's & Accessories and Bathroom set. Ex. effect. 647-2367

KILIM RUG, dark, 9'8" x 12'2" $450. Gold shag 9'x12' $65. Carpet 12'x10' $30. After 6 PM 477-9343

KING SIZE Mattress & box springs, Beauty Rest by Simons, extra firm, with frame $125. Excellent 851-4058

KITCHEN TABLE and chairs, couch, bedroom set, excellent condition 477-1881

LIKE NEW dining room, bedroom & living room furniture. Reasonable. Call after 6pm 357-3684

LIVING ROOM couch & 2 chairs, also bedroom set from England, 4 piece, $700 complete. Will separate 348-0759

SEWING MACHINE, Kenmore with attachments. Blond oak desk model $75.00 647-0689

SIMMONS DRESSER, crib, Baby Beautyrest mattress, $340, other baby items & furnishings available 968-5685

SIMMONS hide a bed, like new, $300. Large sunburst mirror $100. 4 ft. statue $75. 6 ft. cactus $75. Wicker loveseat & peacock chair $80 for both. Two twin trundle bed frames & boards $80. Large indoor wood planter with Diffenbachia $75. Electric log fire $50. Five half keg planters with huge get'aniums $30 ea. or $125 for all. Other houseplants 626-2425

O&E

708 Household Goods Oakland County

MATTRESS SALE
NEW DELUXE QUALITY
FACTORY SECONDS
Values to $300

Full size mattress or box spring	$55
Queen size mattress or box spring	$65
King size mattress or box spring	$75

GLOBE
INTERIOR RENTALS
WEST 6435 Grand River at Halstead
Farmington 474-3400

EAST 1100 E. Maple (15Mile) Between Rochester Rd & I-75 Troy 588-1800

HOURS Mon-Fri 9-6 Sat 9-5

MOVING must sell living room, dining room, small appliances, dishes, etc. All 6 months old. Reasonable 626-5689

MOVING SALE. Farmington Hills. Danish living room & dinette set, toys, books, appliances, hot water heater, misc. Fri. Sat. July 23-24 10AM-5PM. 26839 LaMirada W. of Middlebelt N. off 11 Mile 477-0418

NECCHI

ZIG ZAG sewing machine Cabinet model Embroiders blind hems, buttonholes etc. 1972 model Take on monthly payments or $53 cash balance

UNIVERSAL
SEWING CENTER
FE 4-0905

ONE CALL DOES IT ALL!
Place your classified want ad in Suburban Detroit's finest market
The Observer & Eccentric Newspapers

591-0900	Wayne
644-1070	Oakland
852-3222	Rochester/Avon

Use your Visa or Master Card

POOL TABLE with accessories $175. Whirlpool stove, self clean $225. Gas dryer, Kenmore $125 855-11266

QUEEN SIZE Hide a bed couch, excellent condition, orange gold tweed, best offer. Call after 4pm 357-4756

RED RUG 9x12 like new $75. Bunk beds complete $85. Dehumidifier, $140. Zenith console 24 color tv $200. Flame stitch love seat $150. Ping pong table $40 642-1766

RED swivel rocker, 2 colonial tables, 2 portable stereos, Toastmaster toaster oven, misc. 477-8925

SOFA BED Queen size, excellent condition, earth colors $300 Lee 646-3163

SOFA contemporary 96 in. brown white beige plaid, good condition $75. Lane coffee table & end table 652-2712

SOFA 80 in. burnt orange, like new $225. Yard swing, good condition $25 459-3015

SOLID Maple bedroom set, double bed, dresser and mirror, Sprung Air mattress & box springs, like new $375. 399-3842

SOLID MAPLE dining room table, hutch, 6 chairs $450. Area rug and pad, good approx. 8 x 11 oval, excellent condition $200 626-4281

SOLID Oak pedestal table with 4 chairs. Traditional wood dining room hutch. 6 chairs, table pad. Redwood furniture, doghouse. Excellent condition 360-2608

SOLID pine king size bedroom set, excellent condition, $1,000 or best offer. Also many other household items 543-1791, 967-3891

THAYER COGIN 2 piece sectional, new loose cushions, contemporary, coy, color beige & gray $400 338-7054

TRADITIONAL style trestle desk with captains chair, like new $700 value, $250 477-7666

TRADITIONAL Cushion couch, excellent condition, matching chair, will separate reasonable. After 5 649-5356

VERTICLE BLINDS 60x40 & 80x72 Tan $100 553-0061

WALKING, jogging exerciser, with speedometer & odometer. Hardly used $120. Zig Zag sewing machine & folding top table cabinet, good condition $75. Maple twin headboard, excellent condition $20 626-7743

WALNUT CHINA Base with drawer $75. Chair, brown, gold and orange tweed $30 689-3446

WATERBED Beautiful king size with cushions, pedestal, magnificent headboard. This bed not available in Detroit. Must see $1,450 or best offer. 471-2372

WICKER AND RATTAN, new glass top dinette set, chairs, dressers, trunks, etc. Floor samples 545-0507

WING BACK Chair, dark green vinyl by Rowe, 6 months old, $150. Cabinet stereo suitable for any decor, needs minor repair $100. Antique dressing table, 2 drawer with mirror $100. Northville area 348-1538

709 Household Goods Wayne County

BABY ITEMS infant car seat, swing, bassinette, stroller, misc. 455-2142

BABY ITEMS infant car seat, swing, bassinette, stroller, misc. 455-2142

BOYS bedroom outfit 3 pc. $175, also CB, Shark buster antenna, power pak, 40 ft. coax $200 and 1974 VW orange, good motor and transmission needs body work $800. Negotiable. Ask for Shawn or Wanda 272-0834

CHEST OF DRAWERS, triple dresser, bedroom set, Mediterranean style. Excellent condition, $500 646-3869

DINETTE SET, 5 piece, table, 4 chairs, $50.00 or best offer. Call 751-2378

EXPANDABLE dining room table seats 12 & folding chairs, excellent condition asking $200 422-2464

FACTORY DIRECT TO YOU

Fortunate wholesale distributors of Michigan selling all new merchandise in original cartons. Not builders close out models or used merchandise. Mattresses still wrapped. 2 piece set. Twin $38. Full $48. Queen $68. Sofa beds $209. Odd tables $19.88. Bunk beds complete $44. 6 piece living room, $329. $800 pits new $375. Now open to public. Skip the middleman. Dealers & institutional sales welcome. Name brands Serta, etc. 9451 Buffalo, Hamtramck. 1 block N of Holbrook. 1 block E of Conant. Credit cards & checks accepted. Delivery available. Drive a little & save a lot. Call Mon-Sat 10-7pm 875-7166

FAMILY ROOM furniture $150, stove, self cleaning oven $100, refrigerator, frost free $115. Electric lawn mower, rug shampooer, baby items, bedroom set, Charm-Glo gas grill 455-1128

FORMAL living room furniture, complete sectional couch, coffee tables, lamps, high back velour chair, wall hangings, drapes, excellent condition, $400 all 464-2698

HUGE Mediterranean bedroom set, Queen size bed $500. Living room set, Rustic American couch, loveseat, rocker, 2 end tables, ottoman $500. 937-8162

KING SIZE headboard & frame, mahogany, Early, good condition, best offer 453-6849

LIKE NEW Walnut china cabinet, oblong table and 6 matching chairs. Reasonable or best offer 421-7397

LIVING room furniture, custom window wall drapes, clothing, misc. household & accessories. Like new 464-8672

LOVESEAT, sofa, matching chair, lounge chair 464-1757

MAHOGANY DUNCAN Phyfe dining table with 3 leaves & 6 upholstered shield back chairs $400 261-0491

MOVING, electric stove 2 years old, 3 piece bedroom set, dining room set, kitchen set, twin bed, misc. 464-6405

ORIENTAL DECOR, china cabinet & buffet combined, oblong table $500. 4 Hickock chairs $75 each 977-8055

TAPPAN 30" Electric range, Corning top, copper. Also Black & Decker electric mower, almost new 421-5003

THOMASVILLE BEDROOM set, Queen size, 1 yr. old, Country English style, solid oak. Singer sewing console cabinet for free arm machine, solid oak. Both excellent condition 595-1180

710 Misc. For Sale Oakland County

SAMPLE CASE all leather, brand new $60 689-4673

AIR CONDITIONER $75, silver flute $150, tent 8x10, $100, antique baby buggy, $50. Call eves 435-5225

APARTMENT SALE must sell all. Couch, chairs, shelves, kitchen china & all utensils, albums, 200 paperbacks, & more. Call Lyne any time 682-0359

ESTATE SALE Chinese black lacquer dining room set, 9x12ft Chinese rug, pair of antique Celedon lamps, wrought iron set, plate glass mirror, etc 651-0174

FANA SWIM 16X32 Swimming area, all redwood, heater, deck around, $1800. Call after 6pm 363-8173

GARAGE SALE Birmingham Thurs. Fri. (7-22-23rd), 9-5pm. 6681 Woodbank at Maple & Telegraph. 21 cu ft. side by side fridge, vacuum, sports, household

GARAGE SALE Birmingham July 23-24th, 9-5pm. 967 Ridgedale, off Adams. Household items, great toys, furniture, children's clothes, linens & comforter

GARAGE SALE Bloomfield Hills Thurs. Fri. 9:30-4 579 Pine Valley Way, enter Overbrook, W. of Lahser, S. of Long Lake. Clothes, toys, puzzles, antiques, collectables, etc

GARAGE SALE Bloomfield Hills, 6 Family, July 23-24, 10am-5pm. 1952 Bayou Dr. 1970 Skylark, sewing machine, antiques, picnic table & benches, lamps, oriental rug, ski boots, hair dryer, baby furniture, wood table, kids clothes, toys & books

GARAGE SALE Bloomfield Hills. You name it, it's here! Tools, drapes, sporting goods, kids' stuff, craft items, records, books and more! Some old, some new. Everything goes! No presales. 951 Hickory Heights, North of 17 Mile, West of Adams. Thurs. & Fri., July 22 & 23, 10AM-4PM

GARAGE SALE Farmington Hills, 35192 Caryn, 13 Mile & Drake. Thurs. July 22, 9-4pm

GARAGE SALE Farmington Thurs. Fri. Sat. 10-7. Sofa, formica table, misc. 23100 Haggerty between 9 & 10 Mile

GARAGE SALE Farmington Hills, 10am Sat. Slate pool table, office desk, fencing, many good things. 29860 Club house Lane (Canterbury Commons)

GARAGE SALE Northville Misc. 943 Carrington. 2 blks N. of 8 Mile. 1 blk W. of Sheldon. Inside Rain or Shine. July 21-22-23, 10 AM also July 28-29-30

GARAGE SALE Southfield. Mon. thru Thurs. 30513 Shoreham, Evergreen 13 Mile Road area

GARAGE SALE Troy 3675 Boulder No. of Big Beaver, W. off Coolidge. Thurs. & Fri. 9am - 5pm. Antiques. Household items. Clothing for all

GARAGE SALE Troy misc. baby items, furniture, antiques, men's clothes, size 42-44. July 22-23-24, 10-4pm. 2463 Avery, S. off 18 Mile. 1 block E. of John R

GARAGE SALE W. Bloomfield Wed. Thurs. Fri. 9-5. 5383 Pocono Dr. N. of Walnut Lake, E. of Drake. Many terrific items including salesman samples

HEAVY DUTY Swimming pool liner 24 ft. round 4.7 ft. deep $125 553-3176

HOUSEHOLD LIQUIDATION SALES presents priced house sale 500 Wilshire Drive, Birmingham, N. off W. Maple, second street W. of Cranbrook. Friday, July 23, Saturday, July 24, 10-4. No prior sales. Extraordinary antiques & quality furnishings. Charles P. Klingensmith

INGROUND swimming pool accessories. Excellent condition. Call evenings 645-9319

LIQUIDATION SALE
Cash Thursday only 10-4
Guitars and Amps
559-6500

LOCAL MISSIONARY Group aiding battered women & children is in need of donations of 2 or 3 drawer filing cabinet that locks, typewriter, sewing machine, craft items, all kinds, folding or card tables, any kind of ditto or copying machine, clothes any size for women & children. Call 476-7132

MOBILE PHONE Satellite National. Paid $4,000. Sacrifice $2,300 or take over payments of $148 mo. 354-7222 or 362-3416

MOVING SALE Birmingham Thurs. Fri. Sat. Washer & dryer, furniture, kids clothing. 31806 Downing Place, Huntley 13 Mile-Southfield 9am

MOVING SALE Southfield everything goes! Thurs. Sat. & Mon. Sat. 11am-7pm. 19690 Goldwin, off Evergreen between 10 Mile & Civic Center Dr.

MOVING SALE Troy 127 Nottingham Ct. Long Lake Rd. Livernois area. July 23-24. 9am-5pm. Household, misc.

PONTIAC ENGINE $250. 7' x 11' tandem axle utility trailer, $500. 69 Chevy 1 ton wrecker $2,500. 73 Honda 350 $400. Sump Pump $150 476-5517

SEARS Ping Pong Table. Wards compactor, gray metal desk $50 each. 478-2720

SEARS 10" radial arm saw & stand $250. Schlg loveseat $150, chair & ottoman $150. Baker wing chair $125. stereo & 8 track $50 645-1370

TRAMPOLINE $100. Honda Trail 70 motorcycle best offer 851-1960

USED MACHINERY tools, hardware for all trades, antiques & collectibles. Buy, Sell, Trade. 220 2-2 S. Main, Clawson. Open 7 days. 435-0944

WHEAT GRINDER Magic Meal II, dealer must liquidate $189 879-6722

WOODBROOKE HILLS Swim & Tennis Club Membership. 13 Mile W. of Orchard Lake Rd. 682-3606

10-60% OFF
STOCK REDUCTION SALE
JULY 8 thru 25

Furniture, toys, tools, household, clothes, books, records, capes, baby items, hardware, gifts.
Daily except Sunday 12-7pm
PENNY PINCHER'S MART
824 W. 11 Mile, Royal Oak
546-7744

711 Misc. For Sale Wayne County

ALUMINUM SIDING SECONDS
for the Do-it-yourselfer
14544 Telegraph, Flat Rock
Cash & Carry 1-782-9890

BABY ITEMS boys clothes from newborn to 18 Months, baby buggy, 2 play pens, earbed, swing, 2 hooda hoop walkers, carry alls, plastic bath tub, Playtex bottles, musical mobile & bottle warmer 478-7354

CLEARANCE SALE at Act II Resale shop 15379 Inkster. No. of 5 Mile. Tues. thru Sat. 10-30am - 4-30pm. also new children's clothing. 50% - 70% off 422-5422

GARAGE SALE Canton 42114 Bystone Dr. S. of Ford & E. of Lilley. 10-4 July 22-23-24. Children's things, snow skis & boots, lawnmower. No pre-sales

GARAGE SALE Canton. Everything must go! July 22 & 23, 44204 Brandywyne, between Joy & Warren off Sheldon

GARAGE SALE Canton, Lake Sheldon Rd. S. of Ford, left on Saltz to 1422-1439 Ranier. July 22-23. Open 9AM. Childrens clothes, good condition, wrought iron table set, etc

GARAGE SALE Detroit 6379 Abington, Southfield & way, W. Warren area. July 22, 23, 10am-8pm. July 24, 10am-6pm. 6 families

GARAGE SALE-Garden City 31250 John Hauk, S. of Ford Rd., E. off Merriman, Thurs., Fri., July 22, 23, 9AM

GARAGE SALE Garden City 1203 Ralph. July 22-23-24, 9-6. Childrens clothes & infants. Everything must go

GARAGE SALE Livonia Starting Thurs. for 2 weeks. 11434 Loveland, Plymouth, Merriman Rd. area. Household goods, misc. tools 425-8629

GARAGE SALE Livonia, multi family, 29434 Ravine. Mon thru Fri. Middlebelt S. of Curtis

GARAGE SALE-Livonia, July 21,22,23, 9AM-5PM. 18477 Levan, between 6 & 7 Mile Rds

GARAGE SALE Livonia, Mon. July 19, 10-6. 28682 Broadmoor, S. Mile, Middlebelt, clothes, misc. items

711 Misc. For Sale Wayne County

GARAGE SALE Livonia Cheap antiques, Hummel, Rockwell, oriental plates, Barbies, beer cans. 34025 6 Mile Service Dr. W. of Farmington 10-5

GARAGE SALE Livonia, 18945 Brentwood, S. of 7 mile E. of Middlebelt, Tues. & Wed. 9-6pm. Tv, sewing machine, dryer, baby items & clothing, etc

GARAGE SALE - Livonia, 3 family, Thurs. Fri. Sat. 10-5. Baby items, clothes, misc. 38685 Stacey Ct. Quakertown Sub. 6 Mile - Haggerty area

GARAGE SALE Livonia 36826 Angeline Circle, Ann Arbor Tr. & Newburgh. July 22,23, 9 AM-5 PM. Furniture, Household Goods, Clothes, Books, Misc.

GARAGE SALE Livonia 4 family July 21,22,23. 8am-5pm. 15046 Heyer, Castle Garden Sub. S. of 5 Mile, W. of Newburgh. Household items, clothing, furniture, car, etc

GARAGE SALE- Livonia furniture, small appliances, decorator items, fabric, quality clothing, boy's 6-8, Girl's 3-4. Huge selection. July 22 thru 24, 9-2. Bargain Day Sun. 10-5. 20238 Brentwood, E. of Middlebelt, S. of 8 Mile

GARAGE SALE Livonia July 22,23,24, rain or shine, 9-5 PM. 31970 Pembroke, between 7 & 8 Mile off Merriman, follow signs. Baby clothes, baby items, toys, Sears weight bench, 600 lb capacity, 2 sliding shower glass doors. Assorted household items

GARAGE SALE Plymouth, 642 Forest, off Ann Arbor Trail, Thurs. July15 thru, 10AM-6PM, many items, variety

GARAGE SALE, Plymouth Thurs., Fri. & Sat., 9-5, 46360 Quail Ridge, between Ann Arbor Rd. & Ann Arbor Trail, E. of Mc Clumpha. Mostly my grandmothers things, some antiques

GARAGE SALE, Wayne Antiques, Art and craft materials, magazines and more. 3325 Sophia, 3 doors off Michigan Ave

GARAGE SALE, Westland, Near Ink ster and Warren. 7576 Cavell. Furniture, clothing, household goods. Thurs. Fri. Sat. Sun. 9 to 6 pm

GARAGE SALE Westland, 2 family, 1121 Batchester, S. of Cherry Hill, W. of John Hix. July 22,23,24th, 8-6PM

GARAGE SALE Westland. Victorian sofa, chair, Wingback chair, ottoman, herculon sofa, chair, 3 Mediterranean tables, air compressor, motors, etc. 7-20 thru 25th, 10-8pm. 8137 Beatrice

GARAGE SALE Westland, 7763 Terrance block W. of Merriman, S. of Ann Arbor Trail. Wed. Thurs. Fri. Church pews, motorcycles, bikes, avon bottles, pool and tiller, one built in, and one electric stove. Furniture, adult and children clothes, toys and misc.

ICE CREAM TRICYCLES NEW! 531-0780

INSERT for Fireplace. Benefire, wood burner with glass door. $250 397-1955

LUMBER YARD INVENTORY

Quitting the Business! Everything goes at Close Out Prices! Lumber, hardware, paint, stains, roofing, hardwoods, nails, mouldings & trim, etc. Save a Bundle! Hilliard & Reiser Lumber Co., 34131 Michigan Ave. (E. of Wayne Rd.), Wayne, Mi 721-6900

MOVING SALE Antiques, drop leaf kitchen set, sofa, lamp, end tables, misc. 19171 Bretton Dr. Tues. Wed. Thurs. Off Outer Dr. & Warwick area

MOVING SALE, 4 Livonia Furniture, lamps, etc. Call for information 427-3194

NEEDED fall & winter clothing in excellent condition, for 2nd Hand Kid Resale Shop. Sizes infant thru 12. 28503 5 Mile Rd. Between 10-5:30 427-6780

NEW aluminum pool in box, 18 ft. round, ½ hp filter complete, $750 or best offer 981-4076

OLYMPUS OM1 Camera with case $100. Telephone $50. 4 foot black light $30 721-1786

ONE CALL DOES IT ALL!
Place your classified want ad in Suburban Detroit's finest market
The Observer & Eccentric Newspapers

591-0900	Wayne
644-1070	Oakland
852-3222	Rochester/Avon

Use your Visa or Master Card

PARKING LOT SALE!
July 27, 28, 29th
Brand New Merchandise
Priced to Sell!
V. J. Morrison & Co.
13401 Century Dr.
Dearborn, Mi
(Just S. of Bill Knapps, near Rotunda & Greenfield)

POOL TABLE THREE pc. slate pool table, excellent condition $300 453-4252

REMMAGE SALE Livonia Gigantic neighborhood sale! 29605 Pickford, E. Middlebelt, S. 7 Mile. July 22-23-24

SWIMMING POOL 8 dl. Esther Williams 15 x 30 Celeco filter & pool ladder $900. You disassemble. After 11 am 427-2642

TWO child size beds, Spanish style console stereo, 20" girls Huffy bike, like 522-0839

TWO PARTY Size barbecues $100 each. 2 mini bike frames, standard $25, Deluxe $25. Bathroom plumbing fixtures 533-5422

TWO SETS diamond rings. New ½ ct solitaire. Also 35 pt. cluster. Best reasonable offer. 453-2422 or 453-1592

WHEEL CHAIR
brand new, was $1,200 sell $800. Electric stair glide, sell for $2000. Both excellent condition 464-6499

YARD SALE. Big Redford Twp. July 22-23-24. Thurs., Fri., Sat. 9am-5pm. 13449 Garfield. Clothes, furniture, patio furniture, misc.

YARD SALE Detroit, 8 Family, Electric guitars, household items, clothes, & lots of Misc. 8245 Pierson, 1 block E. of Bart Rd., S. of Joy Rd. Wed. July 21 thru Sat. July 24, 9AM-6PM

YARD SALE, Westland, July 22, 23, 24, 10-6 PM. Clothes, household items, Misc. Low prices. 615 Norma, S. of Cherry Hill, W. of Newburgh

712 Wanted To Buy

CLARK ELECTRIC FORKLIFT
Late model 4000 or 5000lb capacity
Call John weekdays at
459-1000

COLOR TV'S
NEEDING REPAIR, under 8 years old, all makes, pay up to $60
838-7842

NEEDED fall & winter clothing in excellent condition, for 2nd Hand Kid Resale Shop. Sizes infant thru 12. 28503 5 Mile Rd. Between 10-5:30 427-6780

NEWSPAPERS

75¢ per 100 lb., tied with string, not in bags, no magazines. Batteries. Highest prices copper, brass, lead & aluminum. L & L Waste, 349-9 Brush St., Wayne 721-7436

WANTED: Converting to gas? I'll buy your unused heating oil 437-1996

WANTED 16 hp Simplicity Sovereign garden tractor with hydrostatic drive. Engine does not need to be in running condition. Oxford, Mi 628-3421

713 Bicycles-Sales & Repair

BMX bike, blue. Race Inc. handlbars & double neck, yellow Skyway wheels, Huffy Pro frame. $100 455-6249

BMX Redline Proline White frame, fork, graphite tuff wheels, Dura Ace cranks, Cook Brothers, B.B., Suntour pedals, Redline V bars Dia Compe brakes, & extras. Excellent condition. $495 or best offer 645-5448

BMX Webco, customized, excellent condition. $180. Sears girl's 26 in. 10 speed, needs work. $15 422-2726

RALEIGH 3 speed mans bike. Good condition 855-1083

SCHWINN 26 in. man's heavy duty bike, 2 yrs. old. $85 528-1489

TAKARA BOY's 10 speed, 24" wheels, blue, very good condition. $135 or best offer 652-4788

WOMANS 12 speed, Huffy, never been used. $95 525-7415

714 Business & Office Equipment

COMMODORE TET 32K computor with cassette unit, Joy sticks, sound, tool kit chip & software. $975 781-5184

DESKS (3), matching chairs, conference tables, storage cabinet, bookcase, 4 drawer file cabinets and chairs. Call 1-4:30 pm, Mon thru Fri 962-6521

DRAFTING board with table (3½ x6') $150. After 5pm 644-2549

DRAFTING BOARDS, 5 ft. Mayline with drawers plus straight edge. $160 each 525-2940

FILES- FIVE drawer black with lock, 4 drawer file, full size, 2 drawer file on casters, 2 wood desks, A-1, 30x60 desk, wood grain top, chairs & waste baskets, others. 16285 W. 13 Mile at Pierce, Southfield 642-8532

IBM
Model C Electric typewriter, $250
Call 540-2270

LARGE wood Executive desk and credenza, Executive chair and misc. chairs. $1200 867-6714

LAWN TRACTOR International Harvester, Cub Cadet 1000, 10 HP, 42 in. cut, excellent condition, 200 hrs. engine time. Firm $1200 851-0936

METAL OFFICE desk $150 or best offer. Please call after 5:30pm 540-0498

OFFICE FURNITURE BARGAINS
SAVE UP TO 70% ON BETTER QUALITY OFFICE FURNITURE RENTAL RETURNS
From model offices, major corporations & short term executive rentals

Assorted guest chairs	$45
Fluorescent desk lamp	$20
Swivel tilt executive chairs	$90
6 ft. steel bookcase	$95
Stacking chairs	$25
30x60 putty teak desks	$175
36x72 executive desks	$200
30x60 light oak desks	$295
36x72 light oak executive desks	$375
36x72 walnut executive desks	$300
Chromecraft formica elm desks	$650
Walnut half moon desk with matching executive credenza	$1,975

We offer short or long term new office furniture rentals

ASK ABOUT OUR RENT-TO-OWN TERMS

GLOBE INTERIOR RENTALS
1100 E. Maple Troy
betw. I-75 & Rochester Rd 588-1800

37437 Grand River, Farmington Hills at Halstead 474-3400
Mon-Fri 9-6, Sat 9-5

PITNEY BOWES model 4560 postage meter machine. Purchased Jan. 1982, used 2 months. $1600 Call 591-2300 ext 234

ROYAL BOND COPIER. $450. Used desks from $25 649-5353

SECRETARIAL CHAIR, file cabinet, storage cabinet, chairs & divan 358-1515

TRS 80 Micro Computer. 4K level one, model one. $325. Call 538-3838 or 535-5584

TYPEWRITER, Selectric I, excellent condition. Call weekdays between 9 AM and 5 PM 352-8333

USED OFFICE EQUIPMENT SALE
July 21-23. Older models, 6 manual typwriters, 9 adding machines, 5 steno chairs, other sundry machines. 255-4000

XEROX 2300 Copier, like new. Must sell Before 5. 459-8677 After 5 453-3972

715 Commercial & Industrial Equipment

AIR COMPRESSOR SALE
Industrial Ingersoll Rand 5HP 3 phase, 60 gallon tank. $1095. Single phase $1295. 10HP 3 phase 80 gallon tank $1995. Full 1 yr. warranty, others in stock. MC & Visa accepted. 22122 Telegraph, Southfield. Call 353-3400

DODGE Dump, 1972, new motor & differential, under blade & equipped for snow plow. General Truxael 10 boy trailer, electric brakes, new bed, good tires. International TD 340 bulldozer with 6 way blade, good condition. All priced to sell 1-439-1966

PORTABLE LINCOLN SAM, 650 multi process DC welder, low hours. Excellent condition 420-0787

SIXTY GALLON air tank $125. Bead sand blaster cabinet, needs some work $100 offer 728-6150

716 Lawn, Garden & Farm Equipment

CASE 16 HP tractor, power deck, PTO, 3 hitch, hydraulic tiller, like new. $3800 or best offer 356-2317

Commercial Mowers
5-18 HP and 20 HP Bob Cat riding commercial mowers, 5 Ft. or 6 Ft. cut.
MUST SELL QUICK!
No Prices Over The Phone
KING BROTHES
2391 Pontiac Rd., Pontiac
373-0734

FORD TRACTOR with mower. Snow attachment. $1750 or best offer. Other Garage Sale Items 626-4621

GARDEN TRACTOR, Sears GTV 11 Vari-drive, 44" rotary mower, like new. Warranty. $1,700 459-1816 or 453-2633

LAWN MOWER, Toro 21" Rotary, self-propelled. $50 firm 559-7165

LAWN TRACTOR 10hp. with sweeper, very good condition 626-8195

RIDING lawn mower, Snapper, 8 HP, 30 Inch cut, with grass catcher 569-3710

SNAPPER 21 in. push type lawn mower. $100. Yardman gasoline edger. $115. Both in good condition 261-8053

718 Building Materials

ANTIQUE oak woodwork, used building material sale. Large quantity, used lumber 2x8, 2x10, 2x12. Now 40,000 Grand River, 9-6 pm 478-2862

THREE Wolmanized boards, 2 X 8 x 14 & one 2' X 12' X 14' board. $20 for all 626-2425

USED BATHROOM SINKS
Includes faucets - $17.50 each
9am-3:30pm 2838 Coolidge, Berkley
399-5115

720 Farm Produce

RASPBERRIES (Brandywine)
U-Pic
237 Francisco, Grass Lake, Exit 153 off I-94 517-522-5209

RAYNOR'S U-PICK RASPBERRIES
Mon. Wed. Sat. 8 am-12 noon
CLOSE, EASY TO REACH
Corner of Ford & Frains Lake Rd. ½ Mile E. of Junction of M-153 and M-14
663-5808 665-3002

SAYRE'S
RED BARN MARKET
& U PICK VEGETABLE FARM
This week you pick green stringless beans. $6.00 a bushel, half runner beans, $7.00 bushel, mustard & turnip greens $ 1.9 lb
BRING CONTAINERS
Delicious Michigan Sweet Corn
At Our Market!
Produce at reasonable prices
HOURS MON THRU FRI, 8AM-8PM
SAT & SUN, 8AM-7PM
On Ecorse Road, between Haggerty & Belleville Roads, or 1¼ mile W. of I-275 (Ecorse Rd-Romulus exit)

ALWAYS CALL
397-2763
BEFORE COMING
FOR PICKING INFORMATION

SPICER ORCHARDS
We have an excellent crop of tart cherries. Easy picking. Open daily 8AM-6PM. Pitting machine available. Between Brighton & Fenton, U.S. 23 North to Clyde Road exit 632-7692

720 Farm Produce

RASBERRIES, Red Thornless Canby, pick your own, 95 cents a quart, July 5-31. Everyday, 8am-8pm. Driver's Berry Farm, take I-96 W. to Kensington Rd. Exit, Kensington Rd. S. to Silver Lake Rd., turn right & follow signs 2½ miles. Or US-23 to Silver Lake Rd. Exit #55, S. of Brighton, follow signs E. about 3 miles 313-437-1069

RASBERRIES
U-pick or picked, 8 acres thornless Canby, Lakeview Farm, 12075 Island Lake, Dexter. Picking information 426-2782

721 Flowers & Plants

RELANDSCAPING 24" mature Cotoneaster for sale, 3 gallon container size, you dig, $5. Between 9-5 459-7833

722 Hobbies Coins & Stamps

BASEBALL CARDS Paying top price for all sports cards. Also selling. Call David 557-1651

CASH
FOR STAMPS, COINS, SILVER & GOLD COLLECTIONS, ACCUMULATIONS, ESTATES, DEALER STOCK

PASHIGIAN'S
LIVONIA MALL
477-4542

724 Cameras & Supplies

BRAND new Fuji camera F3.8-4 lens, electronic flash. Comes with case & batteries. $55. Call Craig 525-4514

726 Musical Instruments

ALL PIANOS WANTED
Top Cash Paid at Once! 541-6116
We Buy & Sell Used Pianos
Consoles - Spinets - Grands - Uprights

BALDWIN Hamilton 45 in. studio console piano, excellent touch tone, pecan finished designer cabinet 341-3562

BUNDY B Flat Clarinet and case. Excellent condition $135 453-0950

GRINNELL older spinet style piano, refinished, excellent condition $950 455-5045

GRINNELL Spinet Piano. Mahogany finish. $100. Also octagon end tables, pictures, lamps, desk. After 6 569-6803

LOWERY ORGAN 1977 (Carnival) with magic gemie chords & ear phones, modern design. Includes bench, sacrifice $900 or best offer 981-5159

MUSIC TEACHER'S studio piano, Kohler & Campbell baby grand, ebony finish. Maintained in good condition $1,395 532-5562

PIANO, Mendelssohn upright, walnut finish. $400 644-0083

Royal Music Center
25TH ANNUAL SUMMER SALE
*ALL INSTRUMENTS
*ALL ACCESSORIES
*ALL SHEET MUSIC
JULY 12 TO 31
"SUPER BUYS"
ALL SALES FINAL NO RETURNS
NO EXCHANGES
CASH VISA MASTERCHARGE
612 No. Main Royal Oak
548-4894

SIGNATURE Chord Organ, double key board, floor pedals. Wood cabinet. $75

AUTOMOTIVE

812 Motorcycles Go-Karts, Mini-Bikes

YAMAHA 1981 650 Special, mag wheels, black, excellent condition. $1800 or best offer. Call Doug 937-3765

YZ 125 1979. Excellent condition. New front & rear sprocket & chain. $525. 464-1552

814 Campers & Motorhomes

AMERIGO 16 ft. fiberglass, 1800 lbs., sleeps 6, stove, refrigerator, excellent condition. 533-8918

AMF Scamper pop-up Trailer 10', sleeps 6, heater, stove & ice box, $1,450. Call 855-1512

APACHE EAGLE tent trailer, sleeps 4, plus add a room, propane stove & tank, $350 474-7649

APACHE 1972 solid state, sleeps 8, furnace, refrigerator, 3 burner stove, 2 LP bottles, full $1250. Call 422-2271

APACHE 1978 Royal solid state, 3 way refrigerator, heater, 3 burner range, awning, add a room. $3000 261-3974

BUY NOW from our great selection of RV's. We have over 50 new and used motorhomes, fold downs and truck campers in stock including the all new diesel powered 25' Champion. Used travel trailers and pick-ups priced to sell. New 2 locations to serve you. H.W. Motor Homes Inc. 981-1728 397-0101

CAMPER HALF 1972 on Dodge van, sleeps 4, stove, fridge, furnace, bath, low miles. $5,000 best offer 937-2186

HOLIDAY 1972 Rambler travel trailer, 22 Ft. self contained, awning, many extras, excellent condition. $7,000 348-8950

MOTORHOME responsible couple wishes to rent & possibly purchase smaller motorhome. Eve. 681-5858

PALOMINO folding camper sleeps 5, like new, ideal for small car. $1600 [illegible]

POP UP CAMPER [illegible] good condition, sleeps 6 [illegible] 375-0614

ROCKWOOD CABIN [illegible] Camper, gas, sleeps 8 [illegible] Excellent condition. $1525 [illegible]-8619

SMALL APACHE tent trailer, new canvas, stove, light, new carpet & table, included. Excellent. $350. After 5pm 644-7549

STARCRAFT 1977 pop up camper [illegible] model 1250, sleeps 8, stove, ice box, [illegible] 525-8163

WINNEBAGO 1972 20', sleeps 6, CB, portable generator, AM-FM Stereo, $7,300 [illegible] 453-7530

816 Auto & Truck Parts & Service

[illegible] Wagon Wheels [illegible] 427-3198

[illegible] 331-2090

[illegible] 455-0589

[illegible] 421-2960

[illegible] 729-0330

[illegible] 422-8430

[illegible] 288-4000

[illegible] KE 3-3567

818 Auto Rentals & Leasing

PILCO MOTOR SALES & LEASING
• NEW CARS •
• USED CARS •
• LEASING •
• DAILY RENTALS •
[illegible]

820 Autos Wanted

DOLLARS GALORE PAID FOR
• All Used Cars & Trucks
• Any Make, Model or Year
• Bonus For Pickups, Vans, & Motorhomes
• We Pay Liens
• Spot Cash Paid
• You Owe It To Yourself To See Us For Our Bid!!
SEE TOM KARAY or Call 421-5700
Open Mon. & Thurs. Eves
Crestwood Dodge
32850 Ford Rd.
Just W. of Merriman
GARDEN CITY

DON'T GIVE YOUR 1970-1980 CAR AWAY! [illegible] 626-1484

Jack Cauley Chevrolet
PAYS TOP $DOLLAR$ FOR SHARP USED CARS
JACK CAULEY
CHEVROLET
ORCHARD LAKE RD
Between 14 & 15 Mile Rds
855-9700

PRIVATE PARTY wants clean used car [illegible] 525-1416

SHARP CADILLACS BOUGHT & SOLD
Contact Pat McAlister
AUDETTE CADILLAC
851-7200

WE BUY CARS
LATE MODEL
FOREIGN - DOMESTIC
TOP DOLLAR PAID
SUBURBAN OLDS
1810 Maplelawn (Troy Motor Mall)
643-0070

820 Autos Wanted

A AAA ARIZONA BUYER
TOP CA$H WAITING
All Makes & Models
WE PAY OFF LOANS
WE NEED PICK-UPS
Call
Ken Stevens
TENNYSON CHEVROLET
32570 Plymouth Rd
Livonia 425-6500

AVIS FORD
Needs 100 Clean Used Cars & Trucks
CASH WAITING!
Telegraph & 12 Mile
Southfield
354-3100

CASH FOR YOUR Sharp, Late Model Car!
Art Moran Pontiac
Telegraph just North of 12 Mile
353-9000

CASH NOW
WE BUY USED CARS & TRUCKS
NORTH BROS.
261-1283

CORVETTES
Z28's
TRANS AMS
WANTED!
All Makes & All Models
Top Cash Paid
JOE PANIAN CHEVROLET
355-1000

REGENCY Olds wanted, 1975 or 1976, 4 door, triple black, loaded, clean, low miles. After 6pm 563-3999

We'll Buy Your Used Car or Truck
ALL MAKES & MODELS
Bill Brown
USED CARS
35000 Plymouth Rd., Livonia
421-7000

WE PAY TOP $DOLLAR$
For Your Late Model GM Car!
Highest Trade-Ins In Town!
SOMERSET PONTIAC
643-8600

WHY TAKE LESS?
WE PAY TOP $ FOR YOUR CAR OR TRUCK
Matthews Hargreave Chevrolet
Woodward at 10 Mile
398-8800

821 Junk Cars Wanted

ALL DRIVEABLES $50-$200 and up for driveable junk cars and trucks. We pay a better price 7 days a week. 934-6565

Junk Cars - Trucks
Late Model Wrecks
WE TOW
AMERICAN AUTO WRECKERS, INC.
268-1090
toll free

JUNK CARS WANTED
Dead Or Alive
High Dollar Paid
Bill Wild Auto Salvage 326-2080

JUNKED, WRECKED, RUNNING OR REPAIRABLE
TOP $$$
QUICK PICK-UP
F & M AUTO PARTS
474-4425, 397-2200, 565-1365

TOP DOLLARS PAID
Junk cars wanted, need not run. Call for free appraisal. 357-4109

822 Trucks For Sale

BLAZER, 1982, 4x4
6.2 litre Diesel, factory official, like new. Save
JACK CAULEY
- CHEVROLET -
ORCHARD LAKE RD
Between 14 & 15 Mile Rds
855-9700

CHEVY LUV 1976, runs good, new battery, clutch & brakes, re-built carburetor, cap. $500 or best offer 357-0750

CHEVY 1974 pickup. Power steering, brakes, 350, light blue. Work truck. $600 firm. Call after 5pm. 525-0835

CHEVY 1977 Bonanza ½ Ton Pickup, automatic, air, power windows, tilt, cruise, stereo.
North Bros 421-1376

CHEVY 1977 ½ Ton Pickup with camper top, excellent engine, some rust. A good work truck.
CRESTWOOD DODGE 421-5700

COURIER 1981 long bed pick up, radial tires, tinted glass. Excellent shape. $5,300 or offer. Must sell. 663-5263

DATSUN 1978 pickup, 33,000 miles, no rust, tool box, step bumper. $3,000. Separate utility box $250 476-5619

DODGE 1979 Colt Pickup, automatic, truck cab, must see. Monday Special $3,595. Bill Brown Ford. 35000 Plymouth Rd. at Wayne Rd. 421-7000

DODGE 1979 Pickup Custom 150, automatic, power steering. Sale price $3,939
LOU LaRICHE CHEVROLET
Plymouth Rd. Just West of I-275
453-4600

DODGE 1979 ½ Ton Pickup. Automatic, air. $3,995.
North Bros 421-1376

EL CAMINO 1979 automatic, air, power steering, brakes. Am-Fm tape, cloth, clock. Good condition! 478-6733

FORD 1969 F250 Ranger, V-8, automatic, power steering, power brakes. $500 477-9765

GMC 1979 Sierra Grande 4x4, automatic, 350 8 cylinder, step sides, step bumper. $5500 349-6723

TOYOTA 1981 Pick up Deluxe, long bed, Lear cap, AM-FM. Low miles. Extras. $6,395 592-0971

VW, 1980 PICKUP
DIESEL, black beauty, Save
$4,590
LIVONIA VW
34501 Plymouth Rd
Between Wayne & Farmington Rds
425-5400

822 Trucks For Sale

FORD 1972 half ton pick up, very clean, no rust, 3 speed stick on floor, radial tires, 60,000 miles, 1 owner. 557-2417 557-4357

FORD 1976 SUPER CAB PICK-UP
Automatic, power steering, brakes. No rust. Extras. $2,200. Garage 538-8547

FORD 1978, LN 600, V8, 4 speed, 2 speed, power steering, 16 ft. box, excellent condition.
JACK DEMMER FORD 721-6560

FORD 1981, F 150 Pickup, automatic, power steering & brakes; only 8,000 miles
North Bros 421-1376

FORD 1982, Ranger XLT Deluxe 100. Power steering & brakes, dual tanks, 6 cyl., $6,800 or best offer 261-1149

GMC 1968 ¾ Ton Pickup, automatic V8, 8 good tires, runs & looks great. Best offer 477-0063

1980 VW PICKUP
4 speed, air, front wheel drive, 7,000 miles. Extra sharp! $5,995
Falvey's of Troy
(TROY MOTOR MALL)
643-6900

823 Vans

CHEVROLET 1977 work van, power steering & brakes, automatic, 60,000 miles. $1295 422-7587

CHEVY 1979, C 30 Step Van, V8, power steering & brakes, 12,000 miles, like new!
JACK DEMMER FORD 721-6560

DODGE 1977 Custom van. Good condition. $2000 476-6360

DODGE 1977, van, 100, 318 automatic, power steering, brakes, air, rustproof, cassette stereo, new exhaust & brakes, finished inside, $2,195 425-3345

DODGE 1980, B 200 complete conversion, custom paint. Loaded with equipment. 16,000 miles. Test drive for proof!
CRESTWOOD DODGE 421-5700

DODGE 1980, power steering-brakes, air, cruise, stereo, 4 captains chairs, couch, queen bed, Frig, Spoilers, flairs, murals, Mags, more. $10,500 478-4667

FORD 1974 van. Good condition, runs good. New front & real brakes. $1,300. 425-7087

824 Jeeps & Other 4-Wheel Drives

FORD BRONCO 1969, new brakes, wheel bearings, transmission. Good running condition. Call after 6PM. 476-8369

FORD 1980, F 150 4x4 Pickup Ranger XLT, automatic, air, 2 tone, CB, super clean!
North Bros 421-1376

JEEP 1978, 4 wheel drive, rag top, 4 speed, radio, $3,895.
Birmingham Chrysler Plymouth
643-0079

JEEP 1979, CJ 7, 6 cyl., standard, 18,000 miles, $4,995. Bill Brown Ford. 35000 Plymouth Rd. at Wayne Rd. 421-7000

TOYOTA 1980, sport truck, nice cap, 28,000 miles, extras. Must sell. $6000 firm 722-5587

825 Sports & Imported Cars

ALFA ROMEO 1979½, spider convertible, cocoa brown with beige leather interior, am-fm stereo with cassette with graphic equalizer, stored winters, less than 15,900 actual miles, absolutely perfect. Best after 5pm. 967-1638

ALFA ROMEO, 1976, Alfetta, air, $3,995. Broker
LIVONIA AUTO CONSIGNMENT
427-5970

AUDI 1977 Fox, automatic, 2 door, sunroof, aluminum wheels. $2950. Call before 5pm 851-6629

AUDI 1980 5000T, leather, stereo cassett, sun roof, 4 wheel disc aluminum wheels, electric mirrors, air, 13,000 miles, superb condition. 625-9082

BMW 1972, 2002. Excellent mechanically. New muffler. Needs exterior restoration. $2000. Mike after 6PM 646-7109

BMW 1979, 320 I, metallic dark blue, 4 speed, 41,000 miles, sunroof, Blaupunkt, aluminum wheels, air conditioning. Engine needs work. Must sell. $7,200. Days 645-9122 eves 642-9662

BMW 1980 320i, silver, air, stereo, sun roof, alloys, 5 speed. Showroom condition. $12,500. Evenings & weekends 1-987-3164

CLOSED END LEASE
DATSUN 210
$75/mo.
Option to Purchase
$1,500 Pre-payment
Key Olds-Datsun
751-6100
MICHIGAN'S LARGEST

CORVETTE 1970 Convertible, 454 engine, 390 HP, 4 speed, sharp but getting married! $5900 477-9605

CORVETTE 1971 454, automatic, air, leather, tilt & telescopic, 50,000 miles. One owner. $8,000 775-2725

CORVETTE 1972, midnight blue. Mint condition, winter stored. $6800 459-0853

CORVETTE, 1973, 18,000 original miles, loaded, absolutely mint, garage kept. $8,700. After 6PM 855-3487

CORVETTE 1975, 39,800 miles, burgundy, automatic, air, glass top included, all options. $7500 firm 425-0235

CORVETTE 1976, 64,000 miles, original owner, am-fm cassette, automatic, fully loaded, 2 tone paint. 357-3583

CORVETTE, 1976
L-82 V8, automatic, power steering & brakes, stereo 8 track, aluminum wheels, low mileage
JACK CAULEY
- CHEVROLET -
ORCHARD LAKE RD.
Between 14 & 15 Mile Rds
855-9700

CORVETTE 1977 Automatic, tan, brown leather, power brakes, power steering, stereo, air, T-top, extra clean. $8000. Evenings 427-9196

CORVETTE 1978 white, blue leather, 16,000 miles, winter stored, immaculate! Alum. wheels, automatic, air, power windows/locks, cruise. Must sell. $11,000 464-4201

CORVETTE 1979 automatic, loaded, low miles, with 12 Months 20,000 mile service contract. Stock #P4606. $10,898
PATRICK OLDS
852-7200

CORVETTE 1981 red, excellent condition, loaded, glass top, only 3000 miles, $15,800 or best offer 584-6748

CORVETTE 1981 White, mint condition, 5650 miles, $15,250. Call after 6:30PM. 646-6860. Mom's Bomb must go!

CORVETTE 1981, loaded, white with tan leather, 7400 miles, stored winters, 3 year warranty. 851-6232 553-3762

DATSUN 1977 F10 wagon, new engine, new brakes, new clutch, new exhaust, needs other repair. $500 595-7567

DATSUN 1978, F 10, 2 door Wagons, 2 to choose. $1,695. O'Hara Datsun. 35655 Plymouth Rd 425-3311

DATSUN 1979 Deluxe 210, 4 door wagon, mint condition. Sparkling white with chrome roof rack. Automatic, air, regular gas. Excellent mileage. $3895 591-0525

DATSUN 1979, 280ZX, 2 plus 2, GLT, Champagne Edition, 5 speed, Michelins, $7700. After 6 PM 360-2979

DATSUN 1979, 280 ZXGL, 2 plus 2, Blue & silver, 5 speed, excellent condition, never driven in winter, 25,000 miles. $8500 398-8538

DATSUN 1979 280Z. Deep red. Loaded. Must go! Make offer. Tyme Sales 455-5566

DATSUN, 1979, 280 ZX, black, excellent condition. Price reduced for quick sale.
CRESTWOOD DODGE 421-5700

DATSUN 1980 210, 4 door sedan, air, am-fm stereo with cassette, automatic, new radials. $4300 356-4256

DATSUN 1980, 210 SL Hatchback, AM-FM, sunroof, light blue & sharp! $4,295. O'Hara Datsun, 35655 Plymouth Rd. 425-3311

DATSUN, 1980, 280ZX, GL package, 5 speed, only 29,000 miles. This weeks special! $9,995. O'Hara Datsun, 35655 Plymouth Rd 425-3311

DATSUN, 1980, 4 door, Hatchback, 4 speed, rustproofed, 21,000 miles, $4300 592-1581

DATSUN 1981, Maxima, luxury Sedan, silver & gray, gas, full loaded, absolutely like new! O'Hara Datsun, 35655 Plymouth Rd 425-3311

DATSUN, 1981, 210, 2 door, MPG, 5 speed, only 16,000 miles. $4,395. O'Hara Datsun, 35655 Plymouth Rd 425-3311

DATSUN 1981 210, loaded, excellent condition. Lease has 2 years left. $165 month 453-5486

DATSUN 1981 280ZX, 2 plus 2, automatic, stereo, cassette, cruise, power, moonroof. $12,500 455-1884

FIAT SPIDER CONVERTIBLES
82 MODELS
$1,200 REBATE
ONLY 8 LEFT
Joe Dwyer Imports
24841 Grand River at 7 Mile
537-2292

FIAT 1977 X19, air conditioning, stereo. Call after 5pm. 455-4537

FIAT 1978 Spyder convertible. Runs good, rust proofed. New brakes & front suspension. Needs paint. $3,500 or best offer 851-2645

FIAT 1979 Strada, air, 5 speed, $2,995
Art Moran Pontiac - GMC
Telegraph North of 12 Mile
353-9000

FIAT, 1979, 4 speed Sedan, low miles. $2,595
SOUTHFIELD DODGE
354-6600

FIAT 1980 Spider 2000, leather, power windows, am-fm, etc. 15,000 miles, $8475. After 6pm 348-3433

FIAT 1980, X19, excellent condition, low miles. $5800. Call Doug 8-5 at 366-5400, after 5 & weekends 883-5124

HONDA ACCORD 1980 Hatchback, excellent condition, automatic, air, AmFm stereo. Must sell. 628-3781 or 642-7771

HONDA CIVIC 1978, rustproofed, excellent condition, newer exhaust, radials, brakes. $2,500. 421-4908, 531-1888

HONDA Civic, 1977, hatchback, 4-speed, AM-FM, $1995 981-3336

HONDA CIVIC, 1975, CVCC, 2 door hatchback, automatic, good MPG, excellent condition. $1400 851-6911

HONDA CIVIC 1976, air, automatic, front wheel drive. Great MPG! Excellent! Negotiable 478-1146 or 356-0104

HONDA, 1977 Civic 4 speed, new motor, AM-FM radio, 30 m.p.g., good transportation, $1500 464-6331

HONDA 1977 Civic. Excellent gas saver. $850. Tyme Sales. 455-5566

HONDA 1980 Accord, 4 door, 5 speed, 18,000 miles, excellent condition. $5800 476-4107

HONDA 1980 Accord Hatchback, excellent condition, automatic, air, AM-FM stereo. Must sell. 628-3781 or 642-7771

JAGUAR, 1969 X KE, 2 + 2, one owner, British racing green, original equipment, 49,000 miles, air, $9750. After 5pm 435-6834

LE CAR 1976 Deluxe, 61,500 true miles, am-fm, Pioneer stereo, sunroof, 35 MPG, good mechanically, body needs work. $1600. Days, Jean 422-4885

MAZDA 1976, 808, 2 door, am-fm, 4 speed. 57,000 miles, 1 owner. 646-2049

MAZDA, 1978 RX 4 wagon. Low mileage, 5 speed stick, excellent condition. $3,400 525-0663

MAZDA 1979, RX7GS, 20,000 miles, stored winters, loaded, many extras, showroom condition. Must see to appreciate. $8700 or best offer 255-4215

MAZDA 1979 RX7 loaded. Must see. 33,000 miles. $7100 332-4312

MAZDA 1980 626, 5 speed, 32,000 miles. Excellent condition. $5,300 or best offer. Must sell. Jim 651-2288 or 373-0734

MERCEDES BENZ 1971, 250C, air, am-fm stereo, excellent condition, serious inquiries only 533-5496

MERCEDES BENZ 1975, 280, beautiful California orginal, excellent condition. $8400 363-2059

MERCEDES, CORVETTE & IMPORTS
Bumping & Painting. Top Quality Work At Half Price. Troy Area.
Call Barry 879-0975

MERCEDES 1978, 300 D, Cream, tan interior. Excellent condition. Must see. After 5pm 644-3029

MERCEDES, 1978, 450SL, burgandy with camel interior, wire wheels, excellent condition. 35,000 miles. $28,000. Weekdays 557-7040, weekends 636-2201

MERCEDES 280 SL 1969. Beautiful Classic Silver with red leather, removable hardtop & Convertible Soft Top, air, 4 speed automatic. Excellent condition. Original owner. Offers over $10,000. Ann Arbor. 665-3395

MGA 1956, very little rust, good engine, needs paint & rewiring, best offer 851-1714

MGBGT 1971, runs great, new clutch, body needs work. $950 588-2033

MGB GT 1972 Hatchback. Restored body. Mechanically sound. Low miles. $2800 833-2776

MGB GT 1974, wire wheels, clean car, serious inquires only. Ask for Sal. 647-2555 or 646-9154

MGB 1973 GT, hardtop, must sell, 65,000 miles, excellent running condition, $1800. 335-3129

MG MIDGET 1974, convertible, best offer. Call after 6:30pm 478-3938

OPEL 1977, am-fm stereo cassett, sun roof, rear window defroster, low miles. $2700. Call after 5pm 561-1159

PEUGEOT 505S 1982 Turbo Diesel, brand new. Automatic, metallic paint, platinum, electric sunroof, air. $16,000. 616-582-7727 or 616-582-6501

PORSCHE 924 1980 Charcoal gray, excellent condition, 20,000 miles, $12,900 or best offer 855-9676 or 855-9677

RX7, 1981, GS
5 speed, air, alloys
Sharp!
LIVONIA VW
34501 Plymouth Rd.
Between Wayne & Farmington Rds
425-5400

TOYOTA 1975, Celica GT, 5 speed, good transportation, needs brakes. $600 421-6190

TOYOTA, 1977, Celica GT, 5 speed, good condition, $2,575 or best offer. After 5 PM 533-9339

TOYOTA, 1977, Corona Wagon, sale price $988
LOU LaRICHE CHEVROLET
Plymouth Rd. Just West of I-275
453-4600

TOYOTA 1977, stationwagon, 5 speed, am-fm, $2,600 537-4145

TOYOTA 1978 Corolla, sport coupe, many extras, low miles, California car, like new. $3600 477-8212

TOYOTA 1980 Supra, extra sharp, low miles, loaded. $7895 421-4928

TOYOTA, 1981, Corolla, 5 speed, AM-FM cassette, aluminum wheels, low miles, mint condition. $6,300 420-0512

TOYOTA, 1981, Tercel Deluxe, excellent condition. Must sell. 288-3362

TOYOTA, 1982, Corolla Deluxe, power brakes, rear window defog, am-fm stereo, blue cloth interior, 4 cylinder automatic, under 7,500 miles. $7,200. After 5PM, 669-2783

TOYOTA 1982, SUPRA
Also available in automatic with high performance package from $11,998, includes Graphic cassette, Freight & free delivery. Cressidas from $10,598. Starlets. Tercels. Call for our best deal. Ask for Len or Larry. Dealer
519-253-7259

TRIUMPH, 1976 TR-7, winter stored, red, black vinyl top, air, AM-FM stereo, 4 speed, low miles, excellent condition. After 6 PM, call 255-7293

TRIUMPH, 1977, TR-7, air, stereo, sunroof. Only 34,000 miles. $3,795. Hines Park Lincoln Mercury 425-3036

TR7, 1980, convertible, 5 speed, amfm casette, air, $5250 or best 685-2066

VOLVO TURBO SALE
7 UNITS AVAILABLE
GLT 2 Dr. 5 speed, metallic silver
GLT 2 Dr. 5 speed, metallic gold
GLT 2 Dr. automatic, metallic silver
GLT 4 Dr. 5 speed, metallic silver
GLT 4 Dr. automatic, beige
GLT Wagon, automatic, white
All Models Fully Equipped
Find Out Why
People Are Talking
Test Drive One Today!
Joe Dwyer Imports
24841 Grand River at 7 Mile
537-2292 Open Mon. til 9

VOLVO 1978, 264 GLE, black, 43,000 miles. Mint! Loaded. Air, stereo cassette, built in CB, electric windows, sunroof. $6,500. After 6pm. 545-5370

VOLVO 1981 Burtone, black with black interior, excellent condition, 17,000 miles. Best offer 559-3764

1980 TOYOTA COROLLA
Automatic, AM-FM cassette, good gas mileage. $4,295. (Special 5 Days Only!)
Falvey's of Troy
TROY MOTOR MALL
643-6900

852 Classic Cars

CHEVY 1966 Impala Super Sport convertible. Very good condition. $1695 525-4334

MUSTANG, 1969, convertible, power steering, brakes, top, stereo, automatic. Very good condition. $1500 421-2976

PONTIAC 1937 4 Door sedan, has all parts. $1200 or best offer. Call 422-4452

SKYLARK 1965, 2 door sport coupe, solid Western car, no rust. $850 or best. Must sell 532-6859

SSK 1929 Mercedes Convertible Replica, leather interior, cassette, mint condition, 3,000 miles. $12,500. Call 540-3276, 968-1000

852 Classic Cars

CATALINA 1970 Convertible. Low miles. Must see & drive to appreciate. Out of state car. $2450 offer. 642-6081

CHEVY 1956, 4 door, new paint. $1700. 522-2254 or 595-3920

MODEL A ROADSTER By Shay, $9400. After 5pm 227-5240

MODEL A 1931 Tudor, 50% restored. New parts. $2500. 595-3920 or 522-2254

MODEL T 1927, 4 door, Canadian built, matching engine, all complete including bumpers. $2700. Moving, must sell. Days 334-0504, ask for Andy. Eves 333-0103

854 American Motors

AMC 1981 Spirit DL, 4 cylinder, 4 speed, power steering & brakes, AM-FM stereo, 11,000 miles, clean. $4500 538-8183

EAGLE 1980, 4 wheel drive, power steering, brakes, windows, doors, am-fm tape, air, cruise, rear defog, sharp. $6000 649-0454

EAGLE 1981, 4 wheel drive, still under warrenty, loaded. $5995 398-1646

HORNET 1973, power steering & brakes, air, am-fm stereo. $500. Ask for Bob Jr. 354-0347

PACER D-L 1976, excellent condition, air, power, automatic, low mileage. $1295. Work 496-4135. Eves. 353-2625

SPIRIT 1980 DL Hatchback, loaded, 19,000 miles. Immaculate. $4,700 or best offer 855-2349 or 674-0919

856 Buick

BUICK 1979 Century Wagon [illegible]
MATICK CHEVROLET
Telegraph at [illegible]
531-7100

CENTURY LUXUS 1974, [illegible] $1200 [illegible]

LE SABRE, 1980
4 door Sedan, cruise, tilt, air, stereo. Save $5,885
JACK CAULEY
- CHEVROLET -
ORCHARD LAKE RD
Between 14 & 15 Mile Rds
855-9700

GOOD THINGS HAPPEN AT... TENNYSON

CHEVETTE — ONLY $200 UNDER INVOICE — CITATION



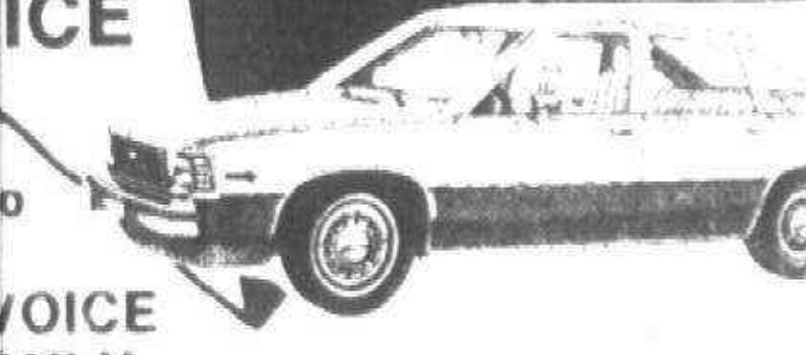

$1.00 OVER INVOICE OFFER ONLY ON IN STOCK UNITS

EXAMPLE: '82 CHEVETTE
4 Door Scooter
Cloth interior, radio, 4 speed floor shift, radial tires and more. A real gas save. Stock #517.
ONLY
$5084
plus tax & plates

OVER 75 IN STOCK TO CHOOSE FROM

*Notice to buyer: The "invoice total" includes factory holdback and advertising association assessments and is not a net factory cost price to the dealer. The invoice may not also reflect the ultimate cost of the vehicle in view of the possibility of future rebates, allowances, discounts and incentive awards from the manufacturer to the dealer.

EXAMPLE: '82 CITATION
4 Door Hatchback
Cloth interior, automatic power steering and brakes, fuel injection, 4 cylinder, radial white walls, tinted glass, body side moldings, radio. Stock #468.
ONLY
$7234
plus tax & plates

Tennyson CHEVROLET
32570 Plymouth Rd., Livonia
KEEP THAT GREAT GM FEELING WITH GENUINE GM PARTS
OPEN MON. & THURS. til 9 PM
425-6500

SELL DON'T BUY

DON'T BUY A CAR FROM ANY OTHER DEALER
SELL YOURSELF A CAR AT BILL BROWN FORD

BE YOUR OWN SALESPERSON AND $AVE BIG!!

1982 MUSTANG GT



T-Roof, cloth seats, TR performance package, tinted glass, electric defroster, power steering, power brakes. Stock #6901. List $9501
YOUR PRICE $8257

1982 GRANADA
4 door, 6 cylinder, split bench, cruise, white side walls, power steering, electric clock, tilt, rear defroster, special value package, bumper guards, air conditioned, AM/FM stereo, conventional spare tire, right hand remote mirror, speed control, luxury wheel covers. Stock #4012. List $9648
YOUR PRICE $7848



1982 ESCORT GLX
2 door, power steering, power brakes, defroster, air, tinted glass, Michelin tires. Stock #5167. List $8411.
YOUR PRICE $6944

1982 ESCORT
4 door, black side wall tires, power steering, power brakes, cloth and vinyl trim, recline bucket seats, dual control sport remote mirror. Stock #5269. List $7029.
YOUR PRICE $5772

1982 ESCORT
2 door, black side wall tires, cloth and vinyl trim. Stock #6561. List $5781.
YOUR PRICE $4987

1982 MUSTANG GL
3 door sedan, cloth trim, cruise-o-matic, white side walls, power steering and brakes, rear defogger. Stock #5350, List $8348.
YOUR PRICE $6781

That's Right! For 15 days only, you can be your own salesperson at Bill Brown Ford, and as such you get paid the sales commission. At other Dealers, you pay $25 to $150 more for a car to cover the salesman's commission. At Bill Brown Ford, you can save that much on top of the rebates and super deals shown below:

OFFICIAL SALE RULES

1. All sale units are clearly marked with the super low sales price. No hassle, just pick out the car that is right for you. You cannot pay more, and you cannot pay less. Remember to add your destination charges, taxes & plates.
2. The sale starts at 9 a.m. Thursday, July 15 and ends at 6 p.m. Friday, July 30.
3. Once you have selected your car and the deal is complete, you will draw from the salesman's Commission Bin to determine the commission that will be paid to you. Forty vehicles are being offered during this sale and the commission vouchers are broken out as follows: $150-5, $124-4, $100-6, $75-6, $50-9, $25-10.
4. To verify that all vehicles have been sold during the sale period at the prices shown here and that the salesman's commission has been paid to the customer, the name of each buyer will be posted in the showroom with the stock number of the vehicle purchased and the commission paid.
5. All commission will be paid in cash at the time of delivery.
6. Sales Counselors will be on hand to direct you to the type vehicle you want and to answer product questions.

1982 FAIRMONT FUTURA
2 door Sedan, white side wall tires, power steering, conventional spare tire, AM radio. Stock #5541. List $6606
YOUR PRICE $5531

1983 RANGER R100
SL, black side walls, gauge package, rear step bumper, low mount mirror. Demo Stock #7014T. List $6899.
YOUR PRICE $5895

1982 ESCORT WAGON
4 door, black side walls, power disc brakes, cloth and vinyl trim, AM radio. Stock #6805. List $6839.
YOUR PRICE $5691

1982 EXP
3 door, RWL, low bucket seats, cloth and vinyl trim, heavy duty battery. Stock #6615. List $7850.
YOUR PRICE $6550

*price shown includes assignment of Rebate to Bill Brown Ford.
Prices shown do not include destination charges, taxes and plates.

MICHIGAN'S #1 FORD DEALER

BILL BROWN FORD



Open Monday & Thursday 'Til 9 P.M.
32222 PLYMOUTH RD., LIVONIA
421-7000

816 Auto & Truck Parts & Service

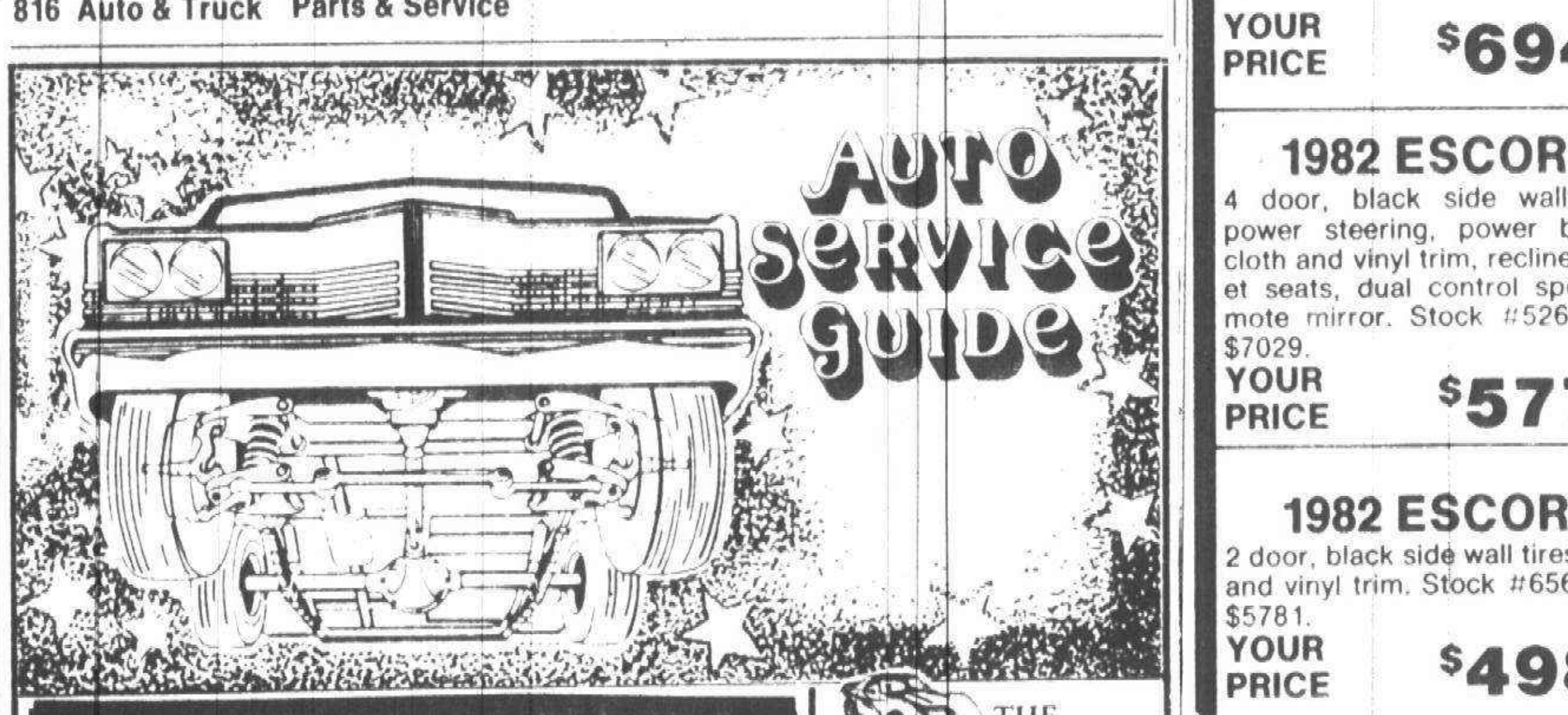

VOLKSWAGEN & MAZDA
• FREE Oil Change including Filter with TUNE UP
Good thru July 30th with coupon
• ALIGNMENT SPECIAL ONLY $24.95
Good thru July 30th with coupon
• FRONT STRUTS
VW Was $168.00 NOW $99.00
MAZDA Was $210.00 NOW $114.00
Good thru July 30th with coupon
COUPON SAVINGS AT LIVONIA VW-MAZDA
34501 Plymouth Rd. 425-5400



THE CORVETTE SHOP
WE DO IT ALL
WE DO IT RIGHT
23859 TELEGRAPH
SOUTHFIELD
353-0313

937-0720
COMPLETE COLLISION AND FRAME WORK
PRO COLLISION
ED SLINDER
Proprietor
12300 Inkster Rd.
Redford, Michigan 48239

OVERSEAS MOTORS INC.
SERVICE & PARTS FOR MOST IMPORTS
MON.-FRI. 8-5 SAT. 8-NOON
32400 Plymouth Rd., Livonia
427-4840

TO PLACE YOUR AD IN THIS ONCE WEEKLY SERVICE LISTING CALL 591-2300 EXT. 243

AUTOMOTIVE

856 Buick

CENTURY 1976 air, cruise control, am-fm, dependable transportation. $400 or best offer 981-1430

CENTURY 1980 4 door, Bronze, V6, automatic, air, power steering-brakes, am-fm, clean, low mi. $5450 459-3235

ELECTRA 1977 Estate Wagon, power windows, power locks, air, tilt, cruise, woodgrain luggage rack, runs great $2195

Art Moran Pontiac - GMC
Telegraph North of 12 Mile
353-9000

ELECTRA 1978 loaded with equipment, a one owner beauty, yours for the right price. Test drive today!
CRESTWOOD DODGE 421-5700

OPAL 1979, good condition, low mileage, $2900 721-3647

PARK AVE. 1981, V8, gas, loaded, 4 door, excellent condition. Call after 5PM 879-2661

REGAL 1976, V6, power steering, brakes, air, am-fm, triple black, very good condition. $2500 or offer 349-4198

REGAL 1977 LTD 2 door, loaded, emerald green. $3,595
Birmingham Chrysler-Plymouth
643-0079

REGENCY 1978, or loaded, one owner, like new! Luxury car for the complete ride
CRESTWOOD DODGE 421-5700

REGAL LTD 1981, air, amfm stereo, landau top, cruise, tilt wheels, undercoated, V-6 engine. Extra wide tires, 9,000 miles, pulse wiper, rear defogger, power brakes, steering, tinted windows, passenger reclining seat, mint condition. $7,995 537-1278

REGAL, 1976
full power, beautiful
$3,290
LIVONIA VW
34501 Plymouth Rd
Between Wayne & Farmington Rds
425-5400

RIVIERA 1981 Diesel, GM Exec. Landau, Firemist, loaded, low miles 556-5410. Eves 338-2512

RIVIERA 1981 T type, turbo V6, astro roof, tilt, all power options, triple burgandy, with leather interior. $11,500 852-0169

SKYHAWK 1979, automatic, power steering, air $3,888

LOU LaRICHE
CHEVROLET
Plymouth Rd. Just West of I-275
453-4600

SKYLARK LTD 1981, 4 door, V-6, power windows, locks, tilt wheel, amfm, leather bucket seats, air conditioning, etc., 14,000 miles, like new. 338-6920

SKYLARK 1980, LTD, blue, 2 door, air, stereo, automatic, $4850. After 6pm weekdays. 478-8976

SKYLARK 1981, air, am-fm stereo, cruise, tilt, rear window defrost, power steering, brakes, 35,000 miles, $6,250 851-0383, 646-8675

SKYLARK 1981, 4 door, Ltd, V-6, wire wheels, extended warrenty. Excellent condition. Reduced to $6,800 540-2996

SKYLARK 1981, 4 cylinder, loaded, rear defrost, power brakes & steering, less than 3000 miles. $7000 968-8807

858 Cadillac

A CONVERTIBLE CLASSIC, 1976 Eldorado convertible. Silver, silver leather interior, white top, loaded, excellent condition. 294-4180, weekdays. Weekend & eves. 775-8298

CADILLAC 1968, under 50,000 miles, $600 646-7247

COUPE DEVILLE 1974, very good condition. $3,000 or best offer 477-8314

COUPE DeVILLE 1977, leather, new tires & exhaust, no rust, low mileage, loaded. $5300 or best offer 464-7090

DEVILLE 1967, fair condition. Best offer. Call evenings or weekends 525-1728

ELDORADO 1978, Biarritz, 29,000 miles, moon roof, fully loaded, one owner. $8800 576-4272

FLEETWOOD 1972, black, red leather interior, about 20,000 miles, excellent condition. Like new. $6,000 464-6474

FLEETWOOD 1975 Brougham, new paint, 55,000 miles, best offer over book wholesale ($3,000) 595-6190

SEDAN DEVILLE 1982 Diesel, Desert Sand. Low mileage, loaded with options. Call Doug 646-2985 or 557-0870

SEVILLE 1979, black with gray interior, moonroof, wire wheels, ready to sell. $9350 643-0839



GIANT TRUCK SALE!

NOW IN PROGRESS

$AVE HUNDRED$

Large Inventory For Immediate Delivery

GOOD SELECTION OF 4x4's

Open Monday & Thursday Til 9 P.M.

O'HARA DATSUN

35655 PLYMOUTH ROAD, LIVONIA
Only 3 Min. From I-275 & Jeffries I-96 425-3311
425-3311

INVENTORY REDUCTION
$AVE CA$H

'78 MONTE CARLO Landau, air, stereo, sport striping, low miles	**$3850**
'80 CORVETTE Automatic, air, power windows, aluminum wheels, stereo, sharp!	**$12,450**
'80 CADILLAC COUPE DE VILLE Diesel, loaded, low miles	**$9250**
'80 CENTURY 4 door, automatic, air, power locks, extra clean	**$5950**
'78 GRAND LeMANS 4 door, loaded with extras including air, extra nice	**$3850**
'79 NOVA HATCHBACK Coupe, 6 cylinder, automatic, power steering	**Only $3150**
'78 PLYMOUTH FURY 4 door, automatic, air, power windows, looks and runs good	**$1550**
'81 CHEVETTE 4 door, stick, low miles, showroom clean	**$4750**
'80 GRAND PRIX Air, stereo, padded vinyl roof, stereo/cassette	**$5950**
'78 OLDS ROYALE COUPE Moonroof, air, stereo, wire wheels, a Black Beauty	**$4950**

DEXTER CHEVROLET

20811 W. 8 Mile 538-1300
Between Telegraph & Southfield Exy.

860 Chevrolet

AT
JOE PANIAN
CHEVROLET
OVER 76
USED CARS
IN STOCK
FOR IMMEDIATE DELIVERY

1980 FORD FAIRMONT
Automatic, air
$3,995

1981 FIREBIRD
With T-tops, automatic air, jet black
$7,995

1979 CHEVY IMPALA STATION WAGON
Automatic, power steering, air
$4,495

1981 CHEVETTE SCOOTER
Automatic
$4,495

1982 CAPRICE
4 door, loaded
$9,495

1980 MONTE CARLO
Automatic, air, stereo
$6,295

JOE PANIAN
CHEVROLET
28111 Telegraph Rd. at I-696
355-1600

CAMARO 1974, auto, power steering brakes, steeler tires, new radiator, good inside, some rust left side $650 477-1047

CAMARO 1976 LT, new tires & brakes, AM-FM stereo 8 track with equalizer, power steering brakes, air, female owner, $3,000 464-7273

CAMARO 1978 air conditioning, stereo casette, low miles, 4 speed. Sharp $4,395 544-4576

CAMARO 1978 Power steering, power brakes, tilt, air, am-fm cassette, sun roof, Ziebart, not driven in Michigan winters. $4,500 or best 626-4338

CAPRICE 1971, 4 door, V8, air, automatic, power steering, brakes, rusty but good transportation. $375 937-3483

CAPRICE 1973, air, stereo, power steering, brakes, good transportation. Best offer. Call 464-3513

CAPRICE 1974, 2 door, power steering & brakes, V-8. Runs good. $800 464-6458

CAPRICE 1974, 4 door, air, full power, $750 or best offer 453-2315

CAPRICE 1978, 2 door, air, am-fm, power windows, tilt wheel, 37,600 miles. $3995 652-3492 492-5587

CAPRICE 1981 Classic. Loaded, 32 options. Diesel, 16,000 miles, a beautiful car for only $8350 334-5201

CHEVELLE 1971, 350 engine, automatic, air, good transportation. $600 or best offer 326-5444

CHEVETTE 1977, 4 speed, 37,000 miles. Excellent condition, 25mpg. Stereo casette. $2100 453-0829

CHEVETTE 1977, 4 speed, low miles, clean. $2100. Offer 471-3974

CHEVETTE 1978, 4 door, automatic, 2 extra tires - $2,200 397-0382

CHEVETTE 1979
3 Door Runabout. Lake New
$2,350
Tyme Sales 455-5566

CHEVETTE 1979 4 speed, AM-FM stereo cassette, excellent condition, best offer. Call 937-0656

CHEVETTE 1979 Royal blue. Lake new. Sacrifice. $2,295. Tyme Sales 455-5566

CHEVETTE 1980 Scooter, rear window defogger, cloth seats, radials, 4 speed, like new. $3400 651-7535

CHEVETTE 1980 2 door, 4 speed, cloth interior, new tires, excellent condition. $3100 422-8158

CHEVETTE 1980 gas saver, fantastic buy. $3,377

LOU LaRICHE
CHEVROLET
Plymouth Rd. Just West of I-275
453-4600

CHEVETTE 1981 4 door, deluxe interior, de-fogger, white. $4200 474-2486

CHEVETTE 1981, clean, white, air, carrier, defogger, low miles, automatic, AM-FM, $5100 best offer 464-6967

CHEVETTE 1981 4 door hatchback white, automatic, air, defogger, roof carrier. $4800 349-6036

CHEVETTE 1981 Pontiac T1000 9000 miles, 4 speed, air, stereo, tinted glass, rear defogger. $5250 best. Must sell 981-1482

CHEVETTE 1981, sport striping $4,444

LOU LaRICHE
CHEVROLET
Plymouth Rd. Just West of I-275
453-4600

CITATION 1980, X-11, am-fm stereo, air, rear defogger, automatic, 6 cylinder. $5200 525-2570

CITATION, 1980, X11
Sport equipped. V6, automatic, power steering & brakes, lettered tires, special $4,985

JACK CAULEY
- CHEVROLET -
ORCHARD LAKE RD.
Between 14 & 15 Mile Rds
855-9700

CITATION 1981 hatchback, 4 cylinder, air, am-fm, rustproofed, 25 MPG city. $6000 or best offer 522-8214

CITATION 1981, 4 door, 4 speed, 4 cylinder, air, power, 15,500 miles, $5950 362-3884

FCHEVETTE 1978 Excellent condition. Low miles. Cheap! Tyme Sales 455-5566

IMPALA 1977 air, cruise, power steering, brakes. Good condition. $2,200 642-8099

MALIBU 1975 Classic $1,000 626-3070

MALIBU 1979 Classic V8 automatic, power steering, power brakes, no rust, 36,300 miles. $4200 274-4812

MALIBU 1979 Classic Sport Edition, low miles, air, power steering & brakes, clean car. $4,895

SOUTHFIELD DODGE
354-6600

MONTE CARLO 1974, power steering, brakes, automatic. $999 525-2545

MONTE CARLO 1979, 2 tone blue, T-tops, loaded. Excellent condition. Call after 5pm 365-7285

MONTE CARLO 1974 Landau, air, power steering & brakes, AMFM stereo, good condition. $995 464-7130

MONTE CARLO 1980, excellent condition, power steering, brakes, air, am-fm stereo, undercoated. $6,000. Call after 6PM 581-0900

MONTE CARLO, 1976
V8, automatic, power steering & brakes, air. Only $2,485

JACK CAULEY
- CHEVROLET -
ORCHARD LAKE RD.
Between 14 & 15 Mile Rds
855-9700

NOVA 1974 Gold, am-fm 8 track, some body work needed, reliable transportation. $650 476-7442

ONE CALL DOES IT ALL!
Place your classified want ad in Suburban Detroit's finest market. The Observer & Eccentric Newspapers.
591-0900 Wayne
644-1070 Oakland
852-3222 Rochester/Avon
Use your Visa or Master Card

VEGA 1973 Station Wagon, runs great, 8 tires & wheels, extra parts. $300 525-4334

VEGA 1974 Body very rusted, runs good. $200 453-8106

862 Chrysler

CHRYSLER 1979 LeBaron, black beauty, 26,000 actual miles, medallion $4,195

SOUTHFIELD DODGE
354-6600

CORDOBA 1975. One owner. Runs well. Clean. $1,100 652-6478

CORDOBA 1976 cheap transportation or good for parts. $500 478-6551

CORDOBA 1977 AM-FM, air, cruise control, low mileage, rustproofed, excellent condition. $2870 375-9366

CORDOBA 1978, air, power steering, brakes, windows, seats, cruise, new tires. Good condition. $3500 or best offer. After 4:30pm 721-3039

CORDOBA 1979 Crown Coupe, all factory options, tu-tone, beautiful. It's that kind of car!
CRESTWOOD DODGE 421-5700

CORDOBA 1979 only 28,000 miles, extra sharp, air, automatic, power steering & brakes, stereo & more. $AVE

SOUTHFIELD DODGE
354-6600

LEBARON 1979 Town & Country Wagon, loaded, high miles, very good condition. $3500 453-0663

LE BARON 1982 K-car, 4 door, air, red. $8,595
Birmingham Chrysler-Plymouth
643-0079

LIVONIA
CHRYSLER-PLYMOUTH
30777 Plymouth Rd
LIVONIA
525-5000

NEW YORKER 1978 Brougham 4 door $3,895
Birmingham Chrysler-Plymouth
643-0079

NEW YORKER 1978 Brougham. All power, air, tilt, cruise, AM-FM 8 track. New tires, exhaust, battery. Excellent condition. $2,900. After 5PM or weekends 553-8478

864 Dodge

ARIES 1981 SE 2 door, power steering, brakes, air, cruise, tilt, amfm cassette with premium speakers, Landau & more. Must sacrifice. $6950. After 8pm 656-0596

ASPEN, 1977 $2,288
Automatic, air, power steering & brakes, 6 cylinder

TAMAROFF BUICK
353-1300

ASPEN 1980 automatic, air, power steering & brakes, cloth interior, radials, undercoated. $4,000. 537-8004

CHARGER 1982 factory official, tu-tone, 2 in stock. Test drive today.
CRESTWOOD DODGE 421-5700

COLT 1980, 2 door Hatchback, excellent condition, low mileage, air, am-fm stereo, wife's car, asking $3,600 or best offer. Call 661-1440 or 661-4545

CORONET 1974 318, automatic transmission, power steering, brakes, air conditioning. Runs good. $950. Original owner 348-0207

DART SWINGER 1972, automatic, 6 cylinder, amfm. No rust. One owner. Asking $1,425 547-9618

DART 1972 4 door, small V8, automatic, power steering & brakes, air, runs excellent. $875 464-3010

DART 1976 4 door, air, power steering and brakes. Rear window defogger, make offer 543-4671

MIRADA 1981 T-bar roof, leather, factory official, at special low price.
CRESTWOOD DODGE 421-5700

OMNI 1979 Excellent condition, 4 door, 4 speed, am-fm, air, roof rack. $3500 420-3220

OMNI 1979 O24, low miles, loaded, clean, must see. $[illegible]. Call after 5pm 553-4029

OMNI 1979 024, a perfect example of comfort & gas saving. Ideal economy car.
CRESTWOOD DODGE 421-5700

OMNI 1981 2 door, 2.2, sunroof, Rally cluster, Rally wheels, stereo, lettered tires, cruise, air, 2 tone, rust, paint proof & every option. $6,[illegible] 646-[illegible]

POLARA 1972, runs good, first $25 takes. After 6PM weekdays [illegible]

866 Ford

CREDIT PROBLEM
NO PROBLEM
Ask for Chris or Gary
261-1283

ESCORT L 1981, air, power steering & brakes, 4 speed, undercoated, am-fm cassette, black on black. $[illegible] 562-5902

ESCORT 1981 GL, [illegible] AM-FM stereo cassette, 4 speed, rustproofed, excellent condition. $5750 [illegible]

ESCORT 1981 GL, automatic, economy saver. Stock. R[illegible] $[illegible]288

AVIS FORD
Telegraph at 12 Mile
[illegible]

ESCORT 1981, 4 door, manual, am-fm cassette, 29,000 miles, excellent condition. $4995 855-4527

FAIRMONT 1980 4 door, 4 cylinder, 4 speed, air, power brakes, steering, cassette, rear defogger. $4250 591-1983

Stu Evans SELLS for LESS



ATTENTION:

Ford Motor Co. Hourly Employees!
Use Your July 26th Eligible "A" Plan Privileges To Purchase Your New Car at STU EVANS LINCOLN-MERCURY

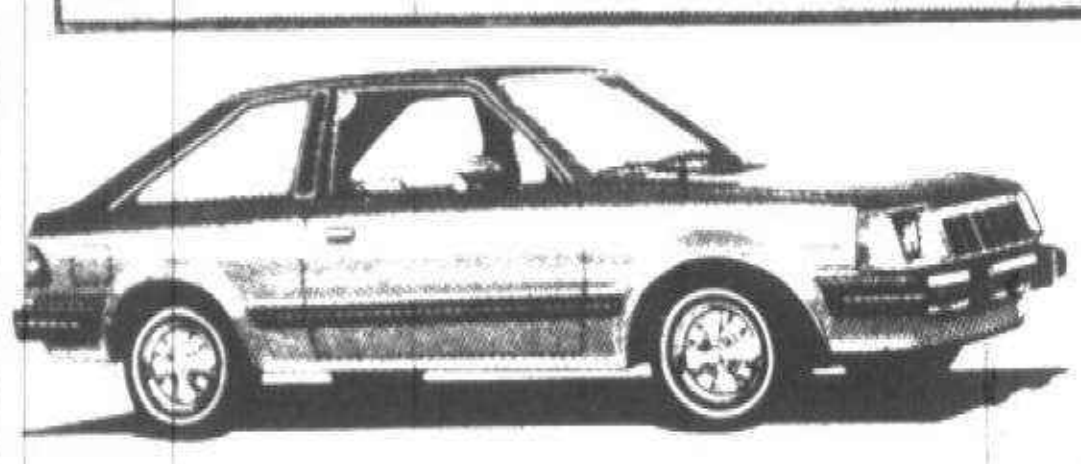

TAKE ADVANTAGE OF
CASH REBATES**
ON
LYNX AND LN7 Up To $410

Plus 2 Year/24,000 Mile Free Maintenance & Limited Warranty

180 Cars Available For Immediate Delivery

**Based on 5% Rebate on LYNX & LN-7
Offer ends July 31

STU EVANS MERCURY LINCOLN
OPEN MON.& THURS. TIL 9 PM
GARDEN CITY 32000 FORD RD. 425-4300
SOUTHGATE 16800 FORT ST. 285-8800

FACTORY AUTHORIZED
$ LIQUIDATION $

SALE SALE SALE SALE

We've purchased more inventory than we have room to park...We are ready to DEAL on all 250 Vehicles in stock...and

WE PAY YOUR MICHIGAN SALES TAX!

ALL DOMESTIC VEHICLES INCLUDE THE DODGE 50/50 WARRANTY

Arbor Dodge

Dodge
Dodge Trucks

3365 Washtenaw Ave. (just west of Arborland) Phone 971-5000 or 421-0370
OPEN ALL THIS WEEK UNTIL 9 PM, SAT. UNTIL 5 OR UNTIL THE LAST CUSTOMER IS SERVED

SAVE HUNDREDS OF DOLLARS
DALGLEISH CADILLAC

offers 12.5% finance rate when you lease through GMAC. Lease a new 1982-83 Cadillac or sign up during July.

NO DOWN PAYMENT*

1982 Cimarron, Stk. #95	$249/mo.
1982 Coupe de Ville, Stk. #442	$351/mo.
1982 Sedan de Ville, Stk. #439	$365/mo.
1982 Eldorado, Stk. #468	$420/mo.
1982 Brougham, Stk. #438	$419/mo.
1982 Seville, Stk. #464	$503/mo.

*48 month closed end lease, first month payment plus 4% use tax, refundable security deposit equal to one payment. 4x times payment equals total obligation. 60,000 free miles. Based on approved credit.

WHY PAY MORE?
DALGLEISH CADILLAC

Covering a City Block between Cass and Woodward just South of the G.M. and Fisher Bldgs.

875-0300

MERCURY LINCOLN

SUMMER CLEARANCE SALE

We're overstocked with Lynx & LN-7

REBATES up to $415 on Lynx
$390 on LN-7



EXCEPTIONALLY HIGH TRADE-IN ALLOWANCES
No reasonable offer refused!

OPEN MONDAY & THURSDAY 'TIL 9 P.M.

GEORGE KOLB'S
Hines Park
LINCOLN-MERCURY
40601 ANN ARBOR RD. • PLYMOUTH
(at the I-275 INTERCHANGE)

MERCURY LINCOLN
CALL 453-2424

BOB JEANNOTTE
Is Offering You A "GOLD MINE" Of SAVINGS

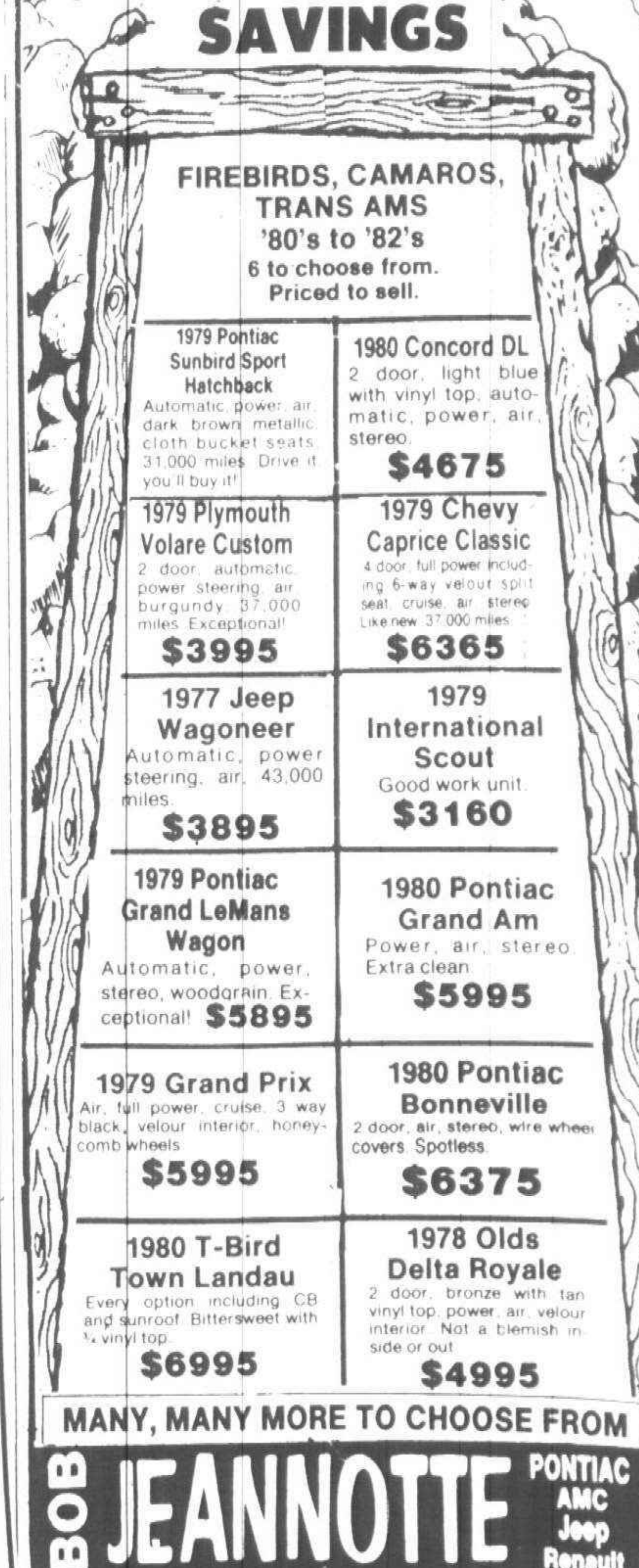

FIREBIRDS, CAMAROS, TRANS AMS
'80's to '82's
6 to choose from.
Priced to sell.

1979 Pontiac Sunbird Sport Hatchback Automatic, power, air, dark brown metallic, cloth bucket seats, 31,000 miles. Drive it you'll buy it!	**1980 Concord DL** 2 door, light blue with vinyl top, automatic, power, air, stereo. **$4675**
1979 Plymouth Volare Custom 2 door, automatic, power steering, air, burgundy, 37,000 miles. Exceptional! **$3995**	**1979 Chevy Caprice Classic** 4 door, full power including 6-way velour split seat, cruise, air, stereo. Like new. 37,000 miles. **$6365**
1977 Jeep Wagoneer Automatic, power steering, air, 43,000 miles. **$3895**	**1979 International Scout** Good work unit. **$3160**
1979 Pontiac Grand LeMans Wagon Automatic, power, stereo, woodgrain. Exceptional! **$5895**	**1980 Pontiac Grand Am** Power, air, stereo. Extra clean. **$5995**
1979 Grand Prix Air, full power, cruise, 3 way black, velour interior, honeycomb wheels. **$5995**	**1980 Pontiac Bonneville** 2 door, air, stereo, wire wheel covers. Spotless. **$6375**
1980 T-Bird Town Landau Every option including CB and sunroof. Bittersweet with ½ vinyl top. **$6995**	**1978 Olds Delta Royale** 2 door, bronze with tan vinyl top, power, air, velour interior. Not a blemish inside or out. **$4995**

MANY, MANY MORE TO CHOOSE FROM

BOB JEANNOTTE PONTIAC AMC Jeep Renault
14949 Sheldon Rd., Plymouth 453-2500

866 Ford

FAIRMONT, 1980 wagon, 4 cyl., 4 speed, 26 m.p.g. $3500 or best offer. After 5pm 356-2899

FAIRMONT 1980 Futura, power steering, 4 cylinder, 4 speed, 4 door, 32,000 miles, extra clean $3950 626-9036

FAIRMONT 1980 4 cylinder automatic, am-fm Ziebart, rear window defogger $4100 After 4PM 427-0576

FIESTA 1978 good condition mechanically excellent, am fm, 2 sets of tires, 48,000 miles $2400 455-5457

FIESTA 1979, excellent condition. Rust proofed 42,000 miles $3000 453-7836

FIESTA 1980, excellent condition, low mileage $3950 After 6PM 661-5423

FIESTA 1980 excellent condition mpg front wheel drive AmFm stereo cassette, custom stripes $5,000 After 5pm 459-6983

FIESTA 1980 new Apr 1981 am radio, sunroof, rear defrost, excellent condition $4300 459-7257

FIESTA 1980 Sport gold metallic AmFm stereo, heavy duty package, rear defog & wiper, excellent condition & excellent mileage $4500 626-9653

FIESTA 1980 8200 miles decor group heavy duty package AM-FM stereo tinted glass rear window defroster $4450 522-1972

FORD 1975 LTD Country Squire Wagon, nice, must see to appreciate, 37,000 miles $2695 Bill Brown Ford 35000 Plymouth Rd. at Wayne Rd 421-7000

FORD 1978 LTD 4 door stereo air low miles $3490 Bill Brown Ford 35000 Plymouth Rd at Wayne Rd 421-7000

FORD 1980 Fiesta S air 4 speed clean $4395 Autosense Computer Checked Hines Park Lincoln Mercury 425-3036

FUTURA 1978 2 door black with many extras $3295

MATICK
CHEVROLET
Telegraph at I-96
531-7100

GRANADA 1976 Ghia (Monarch) Air AM-FM stereo power windows & seats [illegible] $1350 [illegible]

GRANADA 1977 AM-FM cassette, low mileage, excellent condition $2600 [illegible]

GRANADA, 197_ [illegible] automatic power steering & brakes [illegible] Low mileage $2,895

JACK CAULEY
- CHEVROLET -
ORCHARD LAKE RD
Between 14 & 15 Mile Rds
855-9700

GRANADA 1978 4 door 6 cylinder air [illegible] power steering air rear defroster like new 25,000 miles 420-3225

GRAN TORINO 1972 AM-FM air [illegible] good but body fair condition Only $100 Please call between 8 & [illegible] 937-1258

LTD 1971 Convertible red what a [illegible] Broker LIVONIA AUTO CONSIGNMENT 427-[illegible]

LTD 1974 with electrical problems [illegible] $200 or best offer [illegible]

LTD 1977 & 1978, 2 doors & 4 doors Good selection, sharp cars! From $2,695 Bill Brown Ford, 35000 Plymouth Rd. at Wayne Rd 421-7000

LTD 1978- Air, excellent condition $2800 or best offer 274-5858

LTD 1979 Wagon, 302, air, full power, more. Completely rust free 2nd car, only 38,000 miles $4650 offer 591-2129

LTD 1981 Crown Victoria Sedan, luxury interior, seek and scan electronic stereo, power windows, power door locks, power steering, cruise control, many more extras. Low miles, extra clean

AVIS FORD
Telegraph at 12 Mile
354-3100

MACH I 1973, restored, 351 Cleveland, new tires, spoiler, am-fm 8 track, 60 watt equalizer, disc brakes, vinyl, cragars, excellent condition. 728-5125

MAVERICK 1975, 4 door, power steering, brakes, 6 cylinder automatic, good condition. First $700 425-8762

MAVERICK 1975, good running condition. Automatic, 2 door, power steering, $950 421-7343

MAVERICK 1976, power steering, air, V8, radial tires. Very little rust. Good condition $1000 Gary 626-3712

MAVERICK 1976, 3 speed, power steering, low mileage $1150 or best offer After 6pm 478-5112

MUSTANG II 1976, automatic, very good condition, 4 cylinder, 8,000 miles on new engine, new tires, am-fm cassette etc. $2,000 firm 981-1738

MUSTANGS, 1980-1981, 8 to choose from, all priced to sell! JACK DEMMER FORD 721-6560

MUSTANG 1969 fastback, 6 cylinder, 3 speed, louvers, spoilers, Boss 302 stripes, excellent $3100 453-6789

MUSTANG 1969 Mach I 428 CJ. Black with white interior. Must sell. $3,300 or best offer 478-1116

MUSTANG 1972, rusty but trusty, automatic, power steering, brakes, 6 cylinder, runs perfect. $250 453-7268

MUSTANG 1973 Runs good. $500 397-0250

MUSTANG, 1974 Ghia 4 cyl., automatic, power steering & brakes, stereo, $900 offer 968-7634

MUSTANG, 1974, Ghia, 68,000 miles, new exhaust system & brakes, excellent condition, asking $1200 531-2127

MUSTANG 1974 Looks & Runs excellent. $825 Tyme Sales 455-5566

MUSTANG 1975, 302, runs excellent. No rust. $2150 478-6890

MUSTANG 1977, 4 cyl., automatic, air, Hatchback, low miles, $3,195 Bill Brown Ford, 35000 Plymouth Rd. at Wayne Rd. 421-7000

MUSTANG 1978 Fastback, 2+2, automatic, radio, heater, like new inside and out. $129 down, $129 per Month
MUSTANG 1977, 2 door Coupe, 4 cylinder, 4 speed, beautiful car. $89 Down, $89 per Month. 1 Yr. Limited On Each
OPEN DAILY SAT. 10 TO 2:30
35045 Michigan Ave. West, Wayne

AUTOLAND
728-3100

MUSTANG 1965, 351 automatic, many new parts $2400 292-0815

MUSTANG, 1979, automatic, power steering, sunroof, V8 engine, jet black, low miles

AVIS FORD
Telegraph at 12 Mile
354-3100

MUSTANG 1979 Ghia, V-6, 2 door, automatic, air, AM-FM, power steering/brakes, Ziebart $4,200 349-6465

MUSTANG 1979, Hatchback, V6 automatic, air, loaded, excellent, no rust, 1 owner, must sell, $3995 981-2386

MUSTANG 1980, Ghia, 3 door, 6 cylinder, automatic, power steering, sunroof, am-fm, low miles. 455-4619

MUSTANG 1981, 3 door, 4 cylinder, 5 speed, stereo cassett, original owner, warranty. $4800 261-7468 464-0658

MUSTANG 1981, 4 speed, still under warranty, am-fm stereo cassette, dark blue, $5350 459-7725

ONE CALL DOES IT ALL!
Place your classified want ad in Suburban Detroit's finest market
The Observer & Eccentric Newspapers
591-0900 Wayne
644-1070 Oakland
852-3222 Rochester/Avon
Use your Visa or Master Card

PINTO 1976 Wagon, 4 speed, 2300 CC engine, air, AmFm stereo. New Michelins, exhaust, brakes. Very good condition $2,100 455-4737

PINTO 1976 4 cylinder, standard transmission. Low miles, am-fm stereo. Must sell, $1550 or best offer. Eves & weekends 661-1488

PINTO 1976, 3 door, hatchback, automatic, v-6, sunroof, mags, custom interior, am-fm cassette, low miles, southern car, excellent condition, no rust. $2700 425-6955

PINTO 1977 Hatchback, 4 cylinder, 4 speed, am-fm stereo, no rust, mechanically excellent, $1900. After 6pm 422-2347 562-1980

PINTO 1977, 3 door, V-6, loaded, including sun roof & radials, 69,000 miles, clean, no rust, $1950 474-8425

PINTO, 1978, Hatchback, 3 door, manual, 4 speed, $1395 591-0998

PINTO 1978, power brakes & steering, good condition. New brakes & radiator. $1700 or best offer 561-1845

T-BIRD 1966, rebuilt motor, new exhaust, new leas springs, tires, restorable condition, must sell. $2500 After 5pm 525-2530

T-BIRD 1975, pearl white, red leather interior, all power, 38,000 miles, factory mags, new Michelins, quad 8 track tape, new battery, exhaust, shocks, stored during winter, body needs minor work. $2500 best offer 477-3292

T-BIRD 1979, landau, loaded, excellent condition. $4200 477-4266 or 681-8708

T-BIRD 1980 Landau, loaded including sunroof and factory CB, electronic instrumentation. $5,950 626-0996

THUNDERBIRD, 1976, fully loaded, good condition $2,200 477-0297

THUNDERBIRD 1976 Blue, 65,000 miles, full power, sun-roof, $1500 or best offer. After 7 pm 533-8606

ZEPHYR 1979 Station Wagon, am-fm stereo cassette with amp, air, rear defog, power windows, good mileage, $4300. 569-1737 or 855-3461

872 Lincoln

LINCOLN 1976 Mark IV. Sharp! All the toys. Can Finance. Tyme Sales 455-5566

LINCOLN, 1979, Town Car, every option, showroom new. North Bros 421-1376

MARK IV, 1973 Continental, excellent mechanical condition, located, Sands Bar parking lot, 7 Mile, W. of Inkster. See car. Call, leave message 525-5694

MARK VI 1980, Givenchy Series, loaded, excellent condition, 1 owner. 584-8306 or if no answer 584-1085

MARK, 1975, loaded, 64,000 miles, rust, tape deck, CB, air, Michelins, blue, white leather. Best offer 474-4629

874 Mercury

BOBCAT 1976, like new, runs great, $1,500. After 6PM weekdays. 528-2935

CAPRI RS, 1980, bittersweet, 4 cylinder, manual transmission, air, stereo, well taken care of, excellent condition. $4985 Ask for Doris or Dan 661-1458

CAPRI 1980 Ghia, 6 cylinder, automatic, air, stereo cassette, low miles $4,500 After 6pm. 476-4845

CAPRI 1980, loaded, best offer. 474-0429 424-3842

CAPRI 1980 6 cylinder, automatic transmission, AM-FM, air, excellent, rust proofed, 32,000 miles 363-9657

COUGAR XR7, 1972 Convertible, runs good, needs body work $1000 356-3390

COUGAR 1973 XR7 351 C, new tires and brakes, $250 464-1350

COUGAR 1973 351 Cleveland engine, clean. Power steering, brakes, AM-FM cassette. $1,000 or best offer 261-1186

COUGAR 1977 XR-7, perfect condition, cruise, am-fm stereo, remote mirrors, tilt wheel, power seat, air, Landau roof, $3350 or best offer 981-2553

GRAND MARQUIS 1978, 49,000 miles, dual power seats, leather, all options, Michelins, $3450 669-1388

LINX, 1981, LS, excellent condition, 4 speed, power steering & brakes, many extras. After 5 981-0308

LN7 1982, AM-FM, moonroof, low mileage, 2 year warranty, $6750. 522-0158

LN7, 1982, 15,000 miles, air, $AVE. North Bros 421-1376

LYNX, 1981, GL, wagon, 4 speed, manual transmission, loaded. $5875. After 6pm. 459-6299

LYNX, 1981, power steering, stereo, 4 speed, no air, rear defoster. Only $4,499. Autosense Computer Checked. Hines Park Lincoln-Mercury 425-3036

LYNX, 1981 RS, power steering, brakes, air, AM-FM stereo, Warranty, $4,600. After 5 PM, call 478-8671

LYNX, 1981, 4 speed, air, AMFM, rear defogger, power brakes, excellent condition, $4900 651-7096

MERCURY, 1971 Station Wagon. $250. Call after 5 PM 421-7978

MERCURY 1976 Wagon. Loaded, good condition, low mileage, $800 or best offer 349-1591

MERCURY, 1978, Marquis, no air, paint fair, 37,000 miles. But only $1,995. Autosense Computer Checked. Hines Park Lincoln-Mercury 425-3036

MERCURY, 1978, Marquis, 4 door, air, stereo, vinyl top, cruise control. Only $3,295. Hines Park Lincoln-Mercury 425-3036

MONTEGO 1976 MX Automatic, 59,000 actual miles. Excellent automobile. $975. Tyme Sales 455-5566

MONTEREY 1974, Air, $500 or best offer 476-5517

SPECIAL!
CORVETTE 1979
Loaded, 4 speed, all the toys
Original Owner - 18,000 miles
$10,200
TYME SALES
199 Plymouth Rd., Plymouth
455-5566

ZEPHYR Z7 1982, air, power steering & brakes, cruise, automatic, rear defroster $7500. After 4:30 274-2532

ZEPHYR 1978, am-fm, 4 speed, $1,900 or best offer, must sell. After 6PM. 649-1344

ZEPHYR 1979, power steering, brakes, 4 speed, air, $3800 or best offer. After 5pm 538-2393

ZEPHYR, 1980, AM-FM 8 track, 4 speed, loaded, excellent condition, low miles, best offer. Call: 937-0656

876 Oldsmobile

CLOSED-END LEASE
CUTLASS
$240/mo.
Option to Purchase
$2,500 Pre-payment
Key-Olds Datsun
751-6100

CUTLAS SALON, 1978, 2 door, power, stereo, rally wheels. Excellent condition 937-2859

CUTLASS 1969, 4 door, 65,000 miles, good condition $550 397-1314

CUTLASS 1973- Good transportation, $200 522-5829

CUTLASS 1974 Wagon. Runs good, new tires, $395 or best offer. Call after 3 pm. 425-2377

$1 OVER INVOICE
ON NEW 1982
310's & TRUCKS
IN STOCK THRU JULY 30
*Price does not include shipping, tax, license, or optional equipment.
Bob Owens Datsun
Ann Arbor 427-6030

CUTLASS 1976 9 passenger wagon, power brakes, steering, door locks. One owner $2,100 851-6352

CUTLASS 1977 Supreme, very good condition, 4 door, air, power brakes, steering $2,500 569-3565

CUTLASS 1978, Supreme brougham, silver, t-top, power brakes & steering, locks, air, mag wheels, 36,000 miles, excellent $4350 642-1766

CUTLASS 1979 Supreme Diesel, good condition, power steering, brakes, air, cruise, am-fm stereo, offer 685-0286

CUTLASS, 1979, Supreme, air, wire covers. $5,288

LOU LaRICHE
CHEVROLET
Plymouth Rd. - Just West of I-275
453-4600

CUTLASS 1980 Supreme, diesel, V-8, 2 door, cruise, tilt, am-fm stereo, wire wheels, rear defogger, rustproofed, $7,500 Call 6-8PM 455-0007

CUTLASS, 1980, Supreme, automatic, console, buckets, AM-FM stereo, jet black, sport wheels. $8,295. Autosense Computer Checked. Hines Park Lincoln-Mercury 425-3036

CUTLASS, 1981 Supreme, V-6, air, AM-FM stereo, cruise, tilt, rallye wheels, low milage 375-9803

CUTLASS 1982 Cierra, 4000 miles, full power, stereo, cruise, tilt, intermittant wipers, 4 door, wires, air, tinted glass. $9999 478-6946

CUTLAS 1977 Supreme Brougham. Power steering, brakes. Air. AMFM stereo. Power windows, doorlocks. Super clean. 42,000 miles. $3500. After 6pm 459-9647

OLDS, 1968, 442, good condition, excellent running, $900 981-2790

OLDS, 1978
DELTA ROYALE
Like new, 4 door Sedan, air, stereo, much more $4,885
JACK CAULEY
- CHEVROLET -
ORCHARD LAKE RD.
Between 14 & 15 Mile Rds
855-9700

OLDS 1975 Station Wagon, excellent transportation, must sell to settle estate 477-7091

OLDS, 1980, Toronado, loaded, including moonroof, asking $9,195. Autosense Computer Checked. Hines Park Lincoln-Mercury 425-3036

OLDS 98 1973, loaded, uses regular gas, $400 538-5246

OMEGA, 1981, 4 door, low miles, super priced at $6,850 455-3888

ONE CALL DOES IT ALL!
Place your classified want ad in Suburban Detroit's finest market
The Observer & Eccentric Newspapers
591-0900 Wayne
644-1070 Oakland
852-3222 Rochester/Avon
Use your Visa or Master Card

REGENCY, 1978, 98, 4 door, leather interior, all power, cruise, tilt. Low mileage $4500. After 5pm. 851-0076

STARK HICKEY WEST
7 Mile at Grand River Rd.
538-6600
'82 ESCORT

$29.95 per week
No Cash Down to Qualified Buyers!
50 comparably equipped in stock to choose from.
GRAND RIVER
#1 FORD DEALER ON THE RIVER
FORD
7 MILE
Open Mon. & Thurs. Eve. Til 9 P.M.

JACK DEMMER
"HURRY" - REBATES END JULY 31st

'82 ESCORT
2 door, full standard factory equipment.
$4995 from
Plus taxes, title & destination charges
Over 100 Available at Similar Savings
• Also Rebates on EXPs - PLUS
FREE 24 month/24,000 mile Ford Care Maintenance & Warranty on Select Models
ALL Hourly Employees Eligible For A Plan. This Means Big $avings For You!
SPECIAL SAVINGS NOW ON MUSTANGS, FAIRMONTS & GRANADAS
JACK DEMMER FORD
721-2600
Michigan Ave. at Newburgh
(just e. of I-275)

YELLOW TAG SALE DAYS
SPECIAL
5 DAYS ONLY!
Chevettes 18% Discount
Citations 17% Discount
Choose from almost 200 units
*Percents of discount calculated on base price. All discounted base prices are plus options. Offer expires Friday, July 23, 1982. Stock units only. GM employees eligible for partial discounts.
LOU LaRICHE CHEVROLET
40875 Plymouth Rd.
(1½ miles W. of I-275)
453-4600
Open Mon. & Thurs. til 9 pm
GM QUALITY SERVICE PARTS GM
GENERAL MOTORS PARTS DIVISION
KEEP THAT GREAT GM FEELING WITH GENUINE GM PARTS.

"Say Yes to Michigan With A New Car"

IF YOU'RE DRIVING LESS THAN A CADILLAC, & PAYING MORE THAN
$263 per month
(1982 Cimarron Stock #1141)
YOU SHOULD SEE DON MASSEY CADILLAC!
60,000 FREE MILES ON A 4 YEAR LEASE
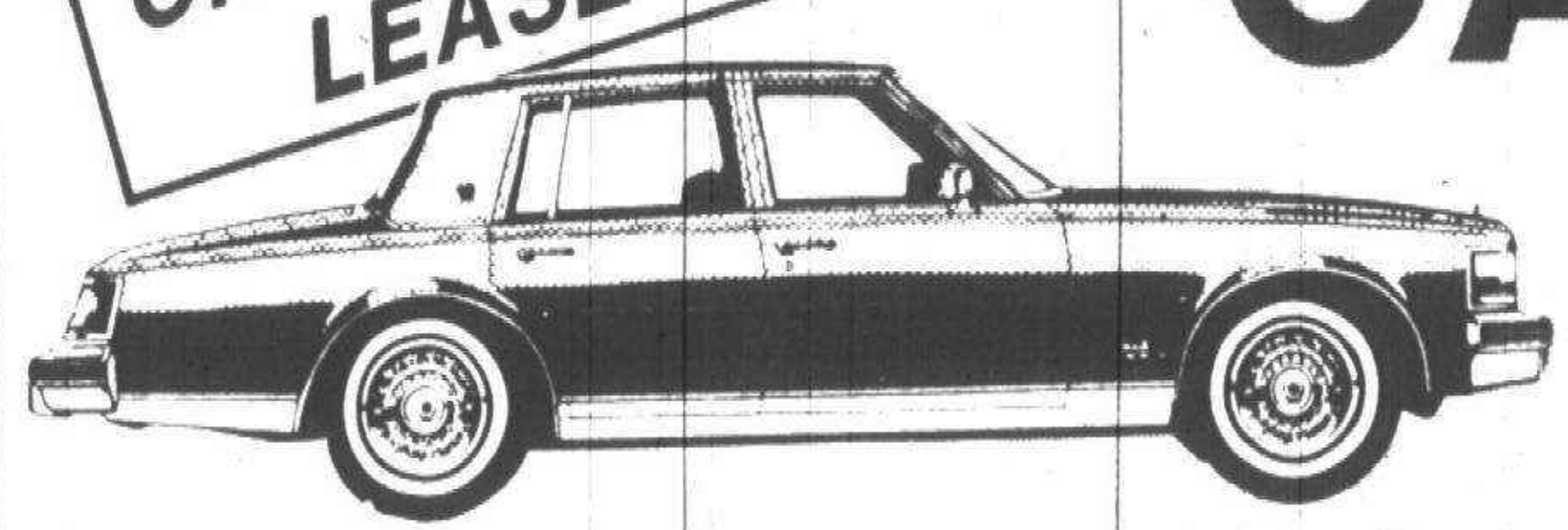
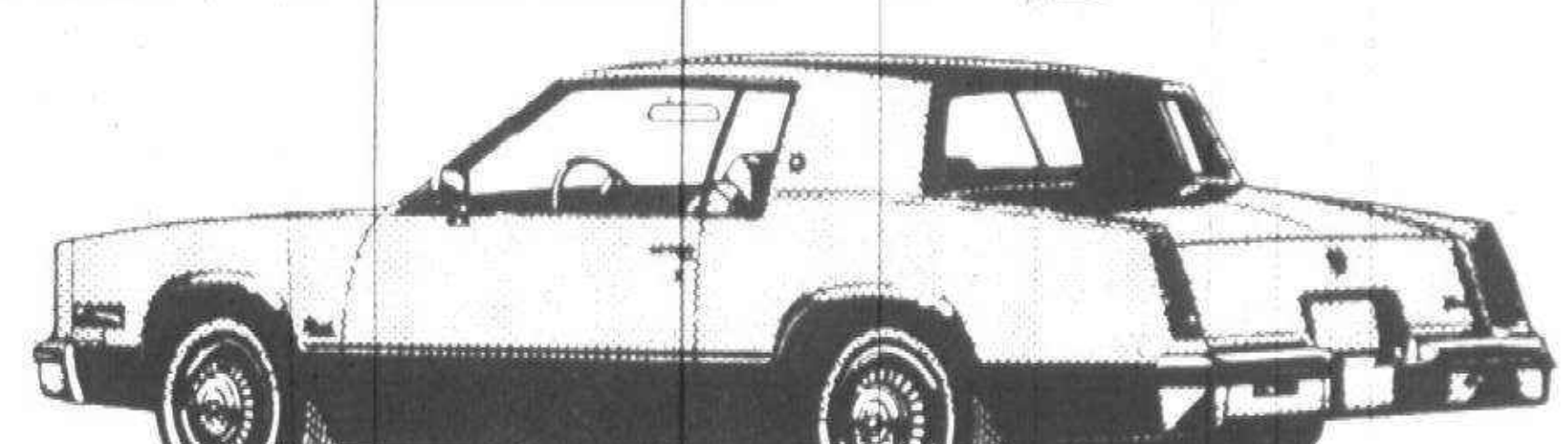
14 ACRES OF CADILLACS
100's OF PREVIOUSLY OWNED CADILLACS
Limited Offer - Hurry & don't get left out!
See or call us for further details.
Don Massey
If your car doesn't have this endorsement, you may not be as happy as you could be.
The Caring, Servicing, Selling Master Dealer
Don Massey Cadillac
MASTER DEALER
40475 ANN ARBOR RD., PLYMOUTH (at I-275) 453-7500
The Caring, Servicing, Selling Dealer
Capitol Cadillac
5901 S. PENNSYLVANIA AVE., LANSING
(517) 393-5600

876 Oldsmobile

OLDS, 1978, Starfire Hatchback, extra clean, loaded, $3,895
MATICK CHEVROLET
Telegraph at I-96
531-7100

OLDS, 1979, Cutlass Supreme, 1 owner. $5,495
MATICK CHEVROLET
Telegraph at I-96
531-7100

OLDS, 1980 Delta 88, 4 door, many extras. $5,695
MATICK CHEVROLET
Telegraph at I-96
531-7100

TORONADO 1979 diesel, steel metallic gray, 49,500 miles, loaded. $8000. 525-0145

TORONADO 1980 $8,588. Loaded with equipment, dark blue metallic
TAMAROFF BUICK
353-1300

878 Plymouth

ARROW, 1979, cream puffs, automatic, sunroof, AM-FM stereo cassette, low miles. Extra sharp! $ave
SOUTHFIELD DODGE
354-6600

CUTLASS 1976, Supreme 4 door, unbelievable! 35,000 actual miles. Loaded. Like new & Original! 358-4434

DUSTER 1972 6 cyliner, automatic, 57,000 original miles, runs, good condition. $500. After 6pm 356-7361

DUSTER 1973
Good condition, new tires, $1100 or make offer 425-3070

HORIZON, 1980, air, automatic, tinted glass, radio, rear defroster. A good gas mileage car!
SOUTHFIELD DODGE
354-6600

HORIZON 1980, automatic, 4 door, almost new, super sharp, stock #3944 $ave. $4,492
PATRICK OLDS
852-7200

878 Plymouth

DUSTER, 1979, slant 6, air, automatic, 1 owner, sharp! Must see to appreciate. CRESTWOOD DODGE 421-5700

GRAND FURY 1975, Stationwagon, 9 passenger, low miles. Inspect & make written offer 8am-4pm Mon thru Fri., Lathrup Village Police Dept., 27400 Southfield Rd 557-3600

LIVONIA
CHRYSLER-PLYMOUTH
3077 Plymouth Rd
LIVONIA
525-5000

ARROW GT 1976, yellow with black pin stripes, amfm tape, rear de-froster, automatic disc brakes, rack & pinion steering, like new, $2400 652-7961

RELIANT 1981, 2 door coupe, automatic, air, power steering, power brakes. Tinted glass, vinyl roof, radio and clock. Rust proofed, sport wheels, 15,000 miles. Must sell. $6500 338-1858

RELIANT, 1981, 4 door, automatic, air, stereo, CB, $5,895
Birmingham Chrysler-Plymouth
643-0079

SAPPORRO 1978, 5 speed, air, loaded. Call until 10am or after 5pm 534-5714

SAPPORO, 1980
2 door Coupe, stereo, autoamatic, air, defogger, aluminum wheels. Sharp! $5,485
JACK CAULEY
- CHEVROLET -
ORCHARD LAKE RD.
Between 14 & 15 Mile Rds
855-9700

SATELLITE 1972, good condition. $500 or best offer. Call after 6 PM 476-4845

SCAMP 1974, runs, reliable starting, automatic, 6 cylinder, good tires, air, rust & miles, $425. After 2pm. 474-7616

VOLARE 1976, fair condition, $1000. 427-7959

VOLARE 1976, power steering, 36,000 miles, AMFM, no rust, 6 cylinder, $1650 981-6630

VOLARE 1977, white, excellent condition. AmFm, 6 cylinder. New tires, brakes, shocks. Must sell - $2,300 best. 525-3518 or 827-6541

VOLARE 1977, 6 cylinder, automatic, air, 50,000 miles. Very clean. Excellent condition. $2500 or offer 522-4427

VOLARE 1978 Wagon, V8, air, am-fm stereo, loaded, premier package. Excellent condition. $3500 532-3340

880 Pontiac

ASTRA 1975 4 speed $400 540-2312

BONNEVILLE 1981 Brougham, diesel, loaded, rustproofed, 23-33 MPG, excellent condition, $8300 721-1589

BONNEVILLE 1978, full power, low mileage. $4400. Call between 6-9pm. 538-8212

BONNEVILLE 1976, excellent condition, air, 4 door, new tires, low mileage. Am-fm stereo, light blue 478-9380

BONNEVILLE 1981, Safari stationwagon, diesel, loaded, rustproofed, excellent codntion, $8,000 or best offer. Call 8AM-5PM, 525-4560. After 5PM, 477-8314

CATALINA 1976 station wagon, power steering, brakes, cruise, air, trailer tow package, luggage rack, AM-FM. 1 owner. Runs great. $1,250 464-2536

CHEVETTE'S, 1980 & 1981, 8 to choose from! Hurry
MATICK
CHEVROLET
Telegraph at I-96
531-7100

FIREBIRD 1977, automatic, air, power steering, brakes, AM-FM, console, radials, low mileage. Very good condition. $3,500. Call after 12 Noon 545-4575

FIREBIRD 1978 Formula, low miles, power steering-brakes, very good condition. $4,700. After 4pm. 644-5265

FIREBIRD, 1979 Espirit V-8 auto, power steering, brakes, air, am-fm, tilt, defog. New tires, excellent condition. $5,800 645-9029

FIREBIRD, 1979, Formula, low miles, spoiler, clean as pin! Drop by today! CRESTWOOD DODGE 421-5700

FIREBIRD, 1979, Silver Anniversary Special. Every option available, mint condition. $AVE
SOUTHFIELD DODGE
354-6600

FIREBIRD, 1979, Esprit, rear defrost, t-tops, aluminum wheels, air, stereo, full power, low mileage, one owner $5,995
Art Moran Pontiac - GMC
Telegraph North of 12 Mile
353-9000

FIREBIRD, 1979
FORMULA
T-tops, full power, honeycomb wheels, $harp!
LIVONIA VW
34501 Plymouth Rd
Between Wayne & Farmington Rds
425-5400

880 Pontiac

GRAND LE MANS 1978, air, power, am-fm, new brakes, $3500 626-4256

GRAND LEMANS, 1979, V8, automatic, power steering & brakes, cruise. Priced to sell at $3800. 661-4239 851-4770

GRAND LEMANS, 1979, black with camel interior, buckets with console, loaded, excellent condition. Asking $5500. After 5 PM 471-3741

GRAND PRIX LJ 1981, loaded, low miles, 2 tone, $7995 355-5384

GRAND PRIX 1977, 2 tone, am-fm tape, air, cruise, full power, alloy wheels, 64,000 miles, $2800 or Best offer W. Bloomfield. Call between 6-8pm 363-1329

GRAND PRIX, 1977, LJ, low miles, only $2,995
North Bros 421-1376

GRAND PRIX, 1978, automatic, power steering & brakes, T tops, AMFM 8 track, spoke wheel covers. Very good condition, $3900. After 6 477-3639

GRAND PRIX, 1978, triple black, loaded, $4,895
Birmingham Chrysler-Plymouth
643-0079

GRAND PRIX, 1977, air, full power, stereo, landau top, rear defrost, rally wheels, $3,195
Art Moran Pontiac - GMC
Telegraph North of 12 Mile
353-9000

GRAND PRIX 1981 Brougham Diesel Mint Condition! $8,200 682-7791

GRANDVILLE 1971 convertible, $300 646-7247

J2000, 1982, L. E. Sedan, 9,000 miles, silver, auto, air, most options, mint condition, $7900 649-2429

LE MANS 1975, power steering-brakes, good condition, no reasonable offer refushed. Must sell! 689-2520

880 Pontiac

LEMANS, 1975 Sport Coupe, air, AM-FM, must sell. Best offer 533-1708

PHOENIX 1978, Landau top, original owner, 21,000 miles, excellent condition, $3300 646-3329

PHOENIX 1981. Excellent condition. Loaded! Must sell. $5,900 or best offer. Call after 5 PM. 851-0926

SUNBIRD 1978 Fastback, burgandy. Sharp! Only $2,250. Tyme Sales 455-5566

SUNBIRD 1979, automatic, power steering, brakes, am-fm, clean, deluxe interior, $3,250 338-1535

SUNBIRD 1979, automatic, air, 27,000 miles, $AVE
North Bros 421-1376

SUNBIRD 1979 Hatchback. Automatic, 39,000 miles, excellent condition, rear defogger, 4 new tires, $3300 or best offer. 355-3477 or 352-1146

SUNBIRD, 1979, Safari Wagon, air, AM-FM, sharp. $3,388
LOU LaRICHE
CHEVROLET
Plymouth Rd. Just West of I-275
453-4600

SUNBIRD 1980, Sport Coupe, navy blue, automatic, power steering & brakes, air, 6 cylinder, 21,000 miles, $4500. 545-2200 or 852-5219

TRANS AM, 1979, loaded, only 23,959 miles, stock #3939. $6,666.
PATRICK OLDS
852-7200

TRANS AM, 1979, V6 package, full power. Broker
LIVONIA AUTO CONSIGNMENT
427-5970

TRANS AM 1979, 403 Olds engine, 42,000 miles, clean & sharp. $5850. 683-5238

880 Pontiac

VENTURA, 1975
Good runner
$1,090
LIVONIA VW
34501 Plymouth Rd
Between Wayne & Farmington Rds
425-5400

PHOENIX 1980, power steering, brakes, air, automatic, 4 cylinder, 2 tone, 47,000 miles, $3800 476-4768

PHOENIX, 1981, LJ, loaded, $7250 682-7276

884 Volkswagen

BEETLE 1974, good condition, low miles, automatic stick shift, $1100 534-7996

BEETLE, 1977, mint condition, low mileage, AM-FM stereo, $3200 or best offer 1-685-9435

BUG, 1973, am-fm, sun roof, 4 speed, $950 or best offer 477-9675

RABBIT 1981, loaded with extras. Low miles. Call after 5pm. 652-6524

884 Volkswagen

RABBIT 1977, custom, low miles, am-fm cassette, like new, $2600 645-0549

RABBIT, 1979, Diesel, 4 door, sunroof, air, AMFM, $4100. 559-2442 464-8956

RABBIT 1980, diesel, yellow, 4 door heavy duty package, alpine stereo, 40-50 mpg, $5000 981-5265

COLLECTORS ITEM 1977 VW Convertible, Limited Champagne Edition. White inside & out. Excellent condition. $5000. Call after 2pm 673-0678

DUNE buggy, custom body, seats 5, vinyl top, $1600 525-0837

RABBIT L, 1979, diesel, 4 speed, 2 door, air, stereo, rustproofed, auxillary fuel tank, $4,000. After 4:30pm 261-3726

RABBIT 1976 2 door, 4 speed, runs great, looks great, Michelin tires, $2200 398-7834

SUPER BEETLE, 1973, excellent sharp. Special $2,595. Broker
LIVONIA AUTO CONSIGNMENT
427-5970

SCIROCCO, 1978, Utah Car, spotless. $4,795. Broker
LIVONIA AUTO CONSIGNMENT
427-5970

884 Volkswagen

SCIROCCO, 1980 $5,988
Low miles automatic
TAMAROFF BUICK
353-1300

SUPER BEETLE 1974, metallic gold, sunroof, AM-FM, 63,000 miles, very good condition. $2250 549-1656

SUPER BEETLE 1974, 4 speed, rebuilt engine, good tires, luggage rack. $1100 398-7834

VOLKSWAGEN 1974 Station Wagon. Nice little car. Cheap! Tyme Sales 455-5566

VW 1971, 411 station wagon. Automatic, clean. Runs good. $395 981-4531

VW 1979 Rabbit, 4 door, 5 speed, AMFM, low mileage, regular gas, $3800 or best offer. After 6 540-4408

1978 VW LIMITED
EDITION ACTION RABBIT
Automatic, AM-FM, air, excellent condition! $3,995
Falvey's of Troy
(TROY MOTOR MALL)
643-6900

SUNSHINE

ACCORD SALE
from $6995 p.o.e.
SAVE $100s

HONDA



1982 ACCORD 4 DOORS IN STOCK NOW! FOR IMMEDIATE DELIVERY

LARGE SELECTION OF ACCORDS - CIVICS - PRELUDES

A Friendly Place to Buy

SUNSHINE SALE ON PREVIOUSLY OWNED CARS

'80 TRIUMPH TR-7 CONVERTIBLE 5 speed, perfect summer car. *Extra Nice!*	**'80 HONDA ACCORD LX** Air, automatic, cassette, low miles. *Like Brand New!*
'80 CHEVETTE 2 door, 4 speed, radio, only 18,000 miles *It's Brand New!*	**'80 HONDA 1500 DX** Automatic, front wheel drive, AM/FM cassette. *Sharp!*
'76 AMC HORNET WAGON Automatic, the perfect second car *Clean!*	**'78 FORD FAIRMONT** 4 door, automatic, power steering and brakes *Extra Clean!*
'81 FORD ESCORT 2 door, front wheel drive, 4 speed, radio, 13,000 miles. *Save Big!*	**'79 DATSUN PICKUP** King Cab, 5 speed transmission, AM/FM radio, only 32,000 miles *Like Brand New!*

SUNSHINE HONDA
1205 ANN ARBOR RD.
PLYMOUTH • 453-3600
MONDAY-THURSDAY 9-9
1½ Miles West of I-275

'80 GRAND PRIX	$5988
'76 CADILLAC COUPE DeVILLE	$2988
'77 BUICK CENTURY Automatic, power steering, power brakes, air.	$3177
'80 RIVIERA Low miles, like new with moonroof	$9788
'81 SKYLARK 2 door, automatic, air, power steering, power brakes — Sale Price	$6988
'82 CAVALIER Automatic, air. — Sale Price	$6988
'81 CUTLASS SUPREME 2 door, sharp! — Sale Price	$6888

Ask about the works - 12 months or 20,000 miles mechanical repair protection for used car buyers

ARMSTRONG
Buick-Opel • 525-0900
30550 PLYMOUTH RD., LIVONIA
(between Middlebelt & Merriman)

PLENTY TO CHOOSE FROM ~~165~~ HUGE SELECTION
IN STOCK
BRAND NEW 1982 ESCORTS
ALL WITH REBATES

WE HAVE AN
ALL ONE PRICE DISPLAY FOR OUR FIRST ALL ONE PRICE SALE

WALK OUR DISPLAY AT YOUR LEISURE ANYTIME
24 HOURS A DAY

YOU'LL FIND IT EASY TO MAKE YOUR SELECTION THEN SEE OUR SALESMEN

29200 Telegraph Rd.
(At 12 Mile)
354-3000
AVIS FORD

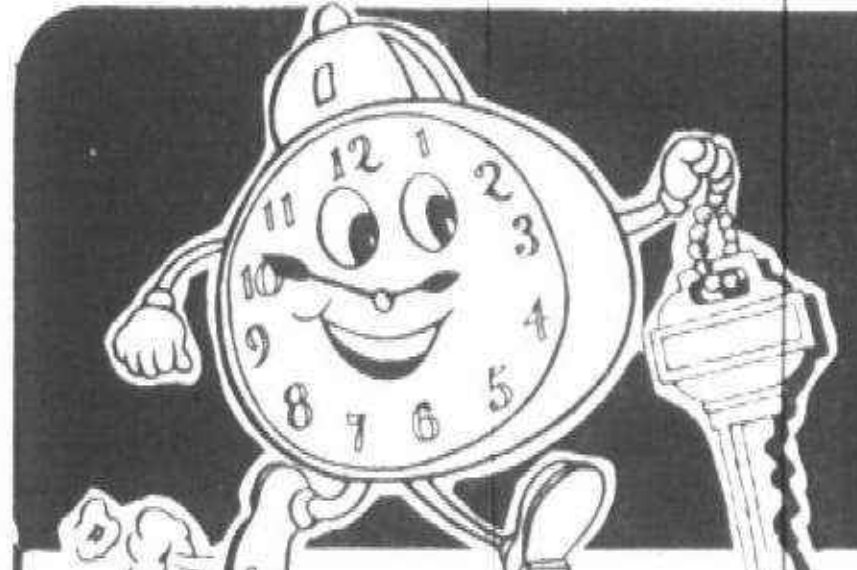

TIME IS RUNNING OUT ON REBATES

NEW 1982 ESCORTS
IN STOCK - AS LOW AS -



$4895*
Many To Choose From

FRONT WHEEL DRIVE, disc brakes, steel belted radials, electronic ignition, cloth seat trim, maintenance free battery, 4 speed transaxle

Plus 2 Year/24,000 Mile FORD CARE MAINTENANCE AND WARRANTY PLAN

*Price includes rebate but does not include taxes, title or destination charges.

ESCORT 1982 Models	CASH BONUS	ESCORT 1982 Models	CASH BONUS		
2-Door Hatchback	$275	GL 2-Door Hatchback	$325	GLX 4-Door Wagon	$370
4-Door Hatchback	$285	GL 4-Door Hatchback	$335	GT 2-Door Hatchback	$345
L2-Door Hatchback	$305	GL 4-Door Wagon	$345	EXP	$370
L 4-Door Hatchback	$315	GLX 4-Door Hatchback	$365	Mustang	$600
L 4-Door Wagon	$325	GLX 2-Door Hatchback	$350	Granada	$600
				Fairmont	$600

ATTENTION FORD HOURLY EMPLOYEES
CONGRATULATIONS! You're now eligible for "A" PLAN purchases...Don't Wait! See Us Today! We're Detroit's Largest "A" Plan Dealer Rebates Apply To All "A" Plan Purchases

We protect our cars with professionally applied Tuff Kote products

Pat Milliken Ford
"Home of the Smilin' Irishman"
9600 TELEGRAPH
Near Plymouth Rd.
OPEN MON. & THURS. 'TIL 9 P.M.
255-3100

DRIVE FOR LE$$ THIS SUMMER

12.5%
GMAC DIRECT LEASING PLAN

'82 Z-28
Stock #1450
$294* per month
Based on 48 Month Lease

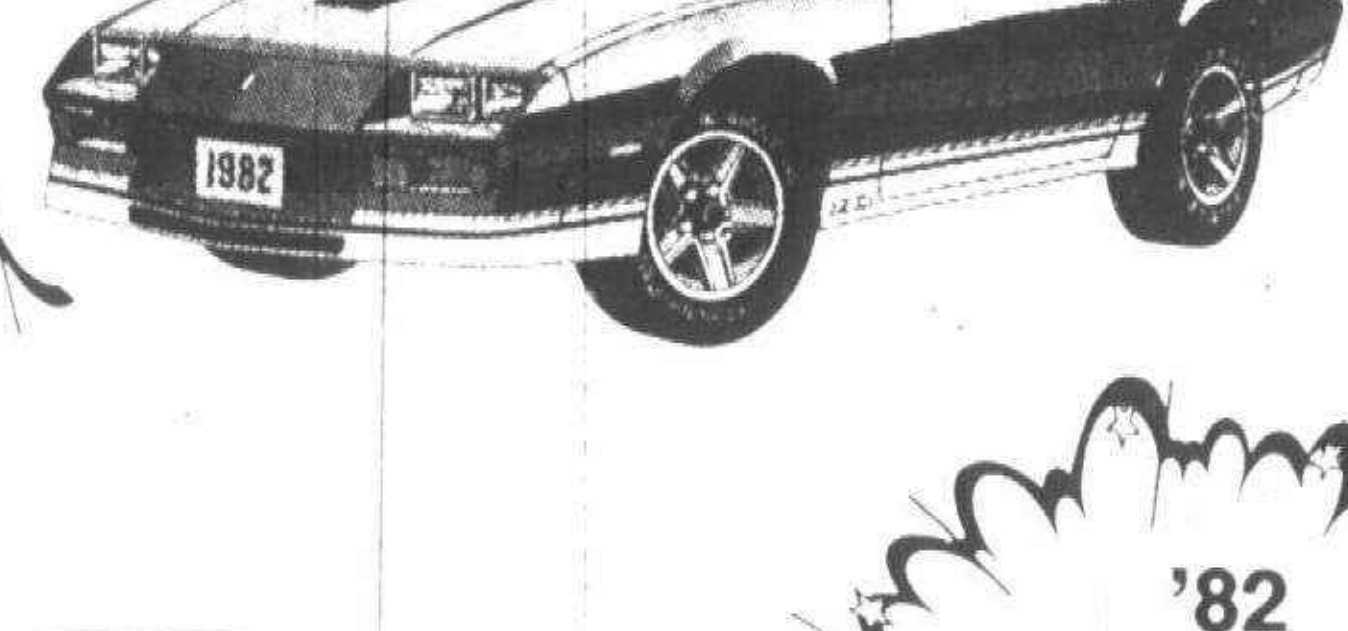



'82 CHEVETTE
Stock #1434
$117* per month
Based on 48 Month Lease

'82 CITATION
Stock #1466
$166* per month
Based on 48 Month Lease



IMMEDIATE DELIVERY

***See Or Call For Further Details**

Mark CHEVROLET

Approximately 9 minutes from Livonia, Dearborn, Canton, Plymouth, Romulus, Westland, Garden City, Dearborn Heights, and Ypsilanti.
Call Now!
722-9100

FORD RD. · I-275 · WAYNE ROAD · MICHIGAN · MERRIMAN · TELEGRAPH · I-94 · N

33200 Michigan Ave. (between Wayne & Merriman Roads) OPEN: Monday & Thurs. Til 9 PM

Get Carried Away . . . at the GREATEST NEW CAR & TRUCK TENT SALE

July 21, 22, 23
9 am to 9 pm



Every Car & Truck Marked & Priced to Sell
plus Reduced Finance Rate

NEW '82 ESCORT 2 DR. HATCHBACK	NEW LTD 4-DR. SEDAN	NEW 1982 F-100 PICK-UP	NEW 1982 GRANADA L 4-DR. SEDAN
Front Wheel Drive, 4 Cyl. Eng., 4 Spd. Fwd. drive, Radial Tires, Semi Styled Stl. Wheels, Halogen Headlamps, Fold Down R. Seat & Other Standard Factory Equipment. Stk.	Automatic trans., 302 V-8, WSW Radials, Full Spare, Bumper Guards, Rear Def., Stereo AM & FM, H.D. Battery, Tinted Glass	6 Cyl., Vinyl Trim, Ammeter & Oil Pressure Gauges, Exterior Sound Package, Radial Tires	6 Cyl., Auto. Trans., Radial Tires, Rear Def., Air Cond. & Tinted Glass
INCLUDES 24 Mo./24,000 Mi. Ltd. WARRANTY & SCHED. MAINTENANCE			
WAS $5,609.	WAS $9,796.	WAS $6,427.	WAS $8,947.
Village Ford Discount 440.	Village Ford Discount 773.	Village Ford Discount 305.	Village Ford Discount 1,073.
Village Ford Rebate 275.	Village Ford Rebate 500.	Village Ford Rebate 500.	Village Ford Rebate 700.
NOW $4,894.*	NOW $8,523.*	NOW $5,622.*	NOW $7,174.*
	Stock No. 8765	Stock No. 8465	Stock No. 8642

*Includes rebates. License, title and destination fees extra.

ATTENTION: FORD HOURLY EMPLOYEES!!
A plan pricing available now!! PLUS reduced finance rate available to ALL Ford employees.
ONLY at Village Ford.

Look for the Green & Tan Striped Tent and Balloon.
Conveniently located at the corner of Michigan & Outer Drive
(next to Crowley's)

Jim Seavitt's
Village Ford
565-3900 In Dearborn. We have to be better.