Canton Observer

Volume 7 Number 14 | Monday, September 14, 1981 | Canton, Michigan | 36 Pages | Twenty-Five Cents

1981 Suburban Communication Corporation. All Rights Reserved.

The Canton Connection

IT'S FOOTBALL time again and the local prep gridders from Plymouth Canton and Plymouth Salem high schools kicked off their respective seasons last weekend. For results on both opening football games, turn to today's Canton Observer sports section.

CLARIFICATION. There is more to last week's story in "The Canton Connection" about the Canton Township Board's discussion on Christmas decorations.

After Trustee Robert Padget said he didn't want to see Township Hall decorated with little elves, Supervisor James Poole responded by looking out in the audience to township accountant John Sobleskie and Finance Director Mike Gorman — Canton's answer to a Mutt-and-Jeff combination.

"Well," said Poole, "that does away with the idea of posing Sobleskie and Gorman as Father Time and Baby New Year."

CANTON OBSERVER editor "Doc" O'Connor was the guest speaker at last week's regular meeting of the Canton Jaycees.

MORE THAN 100 preschool children participated in a neighborhood "Funfair" last week in the McIntyre Gardens subdivision. Six children organized the fair to help raise money for Muscular Dystrophy. They had games for one cent and drinks, popcorn and cookies for two cents each. They raised $9.58.

The children who organized the activity were Teresa and Holly Mudri, Kelly and Brian Patrzebowski, Kelly Rowe and JoAnn Schlittler.

WORKERS in the treasurer's office in Township Hall have come up with a humorous way to get the ear of their busy boss, Maria Falkiewicz.

The staff, in jest, put up a "take a number" system on the wall outside Mrs. Falkiewicz's office. No word on whether the system is working.

CADET DAVID Lawrence Zylka, son of Arleen and Zygmund Zylka, Jr. of Canton, recently completed his Cadet Basic Training at West Point, N.Y. He began his academic school year three weeks ago.

Zylka, a 1978 graduate of Cherry Hill High School in Inkster, entered the Army in September 1978. He has been stationed at Fort Jackson, South Carolina, Fort Gordon, Georgia, Frankfort, Germany and Fort Monmouth, N.J.

Zylka graduated with honors from the U.S. Miltary Academy Preparatory School in June 1981.

CORRECTION: For those of you interested in reading about the experimental drug interferon, used to treat cancer patients, but couldn't find the story in last Thursday's Observer, please don't fret.

Due to a error, the story on the new cancer treatment did not appear in Thursday's Suburban Life section, as stated in the caption on the front-page picture. The story will appear in Suburban Life in the near future.

CANTON ROTARY CLUB has allocated $2,000 for the purchase of a 44-passenger school bus from the Plymouth-Canton school district.

The bus will be donated to the Canton Parks and Recreation Department for use on short field trips, mostly by the senior citizens. The bus also will be used for some youth trips.

Two vans now being used for various field trips need major body repair. The school bus will eliminate the necessity for one of those vans, according to Mike Gouin, director of parks and recreation.

Anyone interested in submitting information about Canton Township for the "The Canton Connection" column should send their item to Canton editor Dennis O'Connor, 461 S. Main, Plymouth 48170. We ask that you type or print the information and include your name and phone number in case we have any questions. Column items should be received at least 10 days before publication date. The column runs every Monday.

O&E

Schools' slide rule shifts

By Dennis O'Connor
staff writer

Plymouth-Canton Community Schools now have redefined its method for measuring distance from home to school for students attending Field and Eriksson elementary schools.

The result is 50 more students, kindergarten through second grade, receiving safety busing to these two buildings.

This change somewhat eases parent pressure the schools have experienced after the Board of Education's recent decisions to eliminate some safety bus routes at Field and Eriksson.

Dale Goby, director of transportation and chairman of the school's safety committee, stressed that this redefinition of measurement was not a "change in school policy" for safety busing. He said it was "an administrative move (that) redefines what a school site was."

Remeasurements at the two sites took place Labor Day, Goby said. The 50 students received busing Friday.

THERE STILL IS confusion over what is the correct method of measuring distances. The schools' remeasurements included measuring parts of long paths leading to Field and Eriksson. The paths were not included in the original measurements, although Goby has said that including the paths is a compromise to the issue.

The new measurements include 2,100 of the 2,200-foot path at Field and about 700 of the 821-foot path at Eriksson, Goby said.

Goby added that this move strictly was "an internal" move made by the schools and has nothing to do with state recommendations.

BY STATE LAW, students do not have to be bused if they live within 1.5 miles of school.

Plymouth-Canton policy says its schools will bus students, K-2, who live one mile or more from their assigned school. Plymouth-Canton may measure distance for its policy any way it wishes.

Parents still are concerned with the 1.5-mile method of measurement, however, which falls under state policy. Goby said he will not remeasure those distances until he gets "written clarification" from the state Board of Education on the exact measuring method to use. Goby said he requested that information in May.

Dr. Philip O'Leary, acting director of school support services for the state board in Lansing, told the Observer Friday that the measuring issue for busing won't come before the state board for interpretation until Tuesday, Oct. 6, at the next regular meeting.

The state board usually meets twice a month, except in September, when it meets once a month, O'Leary said.

Paul Zimmer, the assistant attorney general, said there has been "misunderstanding and confusion" on the interpretation of the law by state board personnel.

Zimmer has said measurements should "account for the first public street of general access in calculation, even if it crosses school district property."

Zimmer's explanation of the method is different than the method used by Plymouth-Canton. Plymouth-Canton's method doesn't include as much mileage in the distance taken.

Officials discuss TV cable hookups

Should Canton residents have the right to have more than one cable TV hookup in their homes?

Most persons would answer, "sure, why not?"

Residents will have a chance to express their opinions on that subject at a public hearing during the regular Oct. 6 meeting of the Township Board.

Specifically, the board is considering amending Canton's cable TV ordinance to allow more than one television to be wired for cable. A public hearing is required before any changes in services or costs.

"The service we are proposing is an extra outlet with a converter (tuning device)," explained Peter Newell, president of Omnicom of Michigan, the company which has the cable TV franchise in Canton.

"There is no provision in the ordinance for persons who have a second TV set which they would like to have hooked with cable," added Newell. "We have had quite a few requests in Canton. We provide this (service) in other communities.

Please turn to Page 2A

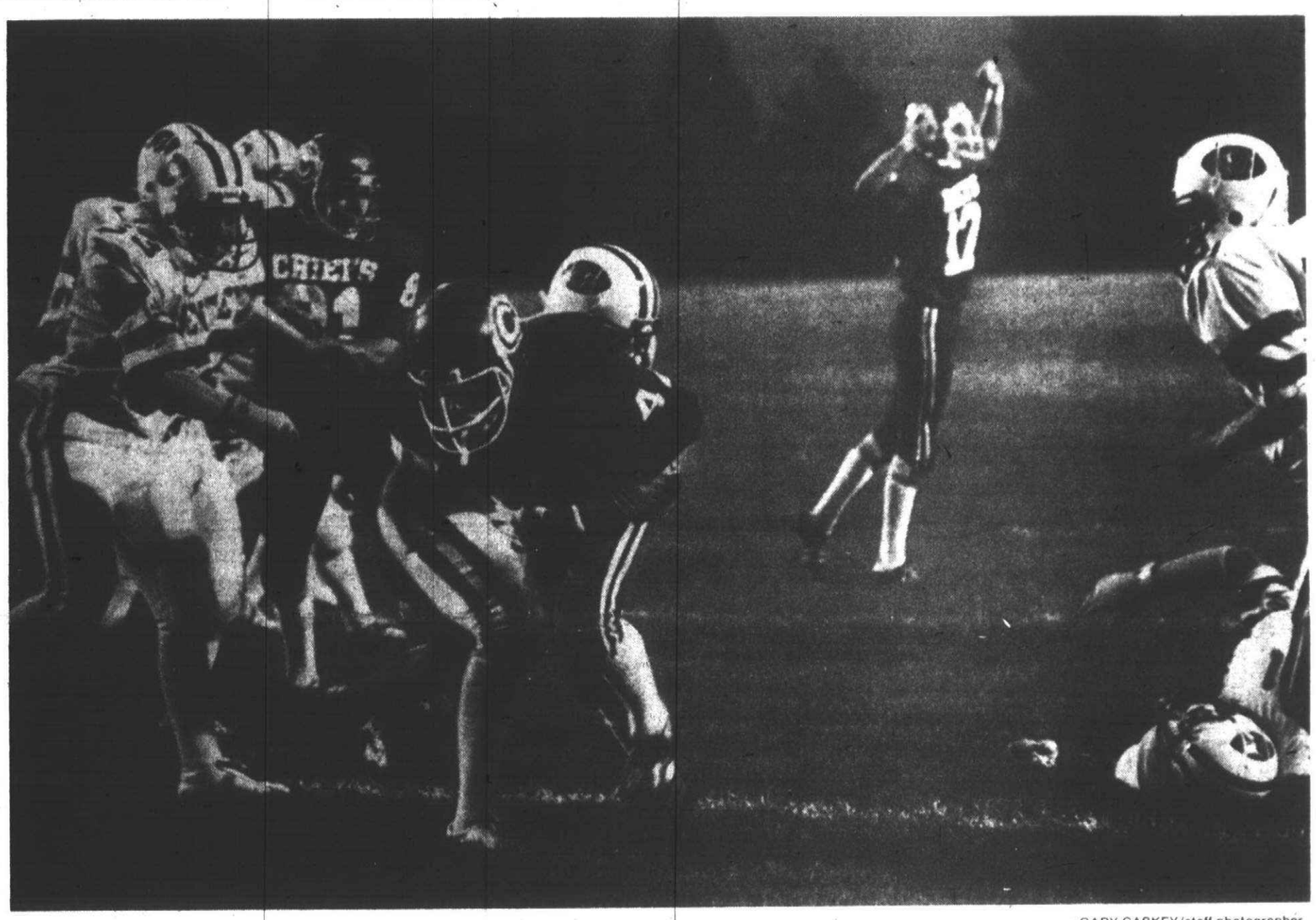

GARY CASKEY/staff photographer

Prep football openers

The first touchdown of the season at Centennial Educational Park was scored by Canton's Chuck Davis (No. 44) as teammate Chris Susock celebrates. The Bentley Bulldogs, however, spoiled the home opener for Canton, 14-7. For complete details on area openers, turn to pages 1-2C.

Festival board pulls plug on Omnicom

By Teri Banas
staff writer

Plans for live cable-television coverage of the Fall Festival were dropped last week when the Plymouth Fall Festival Board pulled the plug on one cable outfit.

The day before the start of the festival, an electrician with Omnicom of Plymouth was told to leave Kellogg Park, where he was setting up broadcasting equipment because the festival board had not granted the company permission to be there.

"I'm just starting to calm down right now," said Omnicom's programming director Hugh Jencks Thursday. "They seemed to feel they were doing me a favor by allowing us to cover it live."

The stir appeared to have been caused by an initial mix-up in communication, said festival planners and Jencks.

"It's not like we didn't have an inch of available space," said festival manager Carl Glass of Canton, who conducted the eviction. "It was strictly because of the way it was done. We didn't know if they were going to have one trailer there, two vans, or what."

Jencks said he made plans Sept. 3 for live festival coverage with another cable outfit, Eagle-Vision Inc. of Wayne. Eagle-Vision leases channel 9 from Omnicom but Omnicom planned to run the festival coverage on its channel 8.

Both companies were expected to work together on the filming, which planned to appear live on both cable channels.

JENCKS SAID Eagle-Vision general manager W. Edward Wendover, also publisher of the Community Crier, was suppose to arrange clearance for the operation with the festival board.

Wendover was not available for comment as he had left town on vacation at the start of the festival, said one of his staffers.

Festival Board chairman Fred Eisenlord said the board would have granted permission gladly to Omnicom if one of its representatives had asked for it. He said he was unaware of the Omnicom-Eagle-Vision pact.

Last June, the board granted permission to Eagle-Vision to set up broadcasting equipment on the festival grounds.

According to Jencks, however, Eagle-Vision was relying on Omnicom to provide that needed equipment for live coverage.

According to the pact as described by Jencks, Eagle-Vision's role in the partnership was to secure the necessary community clearance and to provide a "copy file" on the broadcast, while Omnicom would provide the filming equipment.

Jencks said Eagle-Vision also would have provided a portable camera for taping scenes.

JENCKS SAID he didn't know what went wrong.

"Ed Wendover stood to lose as much as we did," said Jencks of the eviction.

"He told me he had gotten clearance last week."

Festival board members voted against allowing Omnicom equipment on the filming site at a festival board meeting last Wednesday.

Chairman Eisenlord said there were no representatives from either cable outfit there to petition the case.

"It was just common courtesy for someone to show up to explain it," he said. "We had to make a decision and based on the lack of information we had no alternative but to say no.

"The reason we have a board of directors is to tie up the lose ends," he added. "It's pretty hard to set up for festival when someone just shows up for whom we haven't made any provisions."

Nancy Hayes, the festival board's appointed publicity chairman, who's also employed by the Community Crier, said she didn't know about the cable pact "until it was too late."

The Crier had announced the live airing of the joint program in a story that appeared in its festival advertising supplement last Wednesday.

Jencks said Thursday that he still planned to cover the event three-day event, but with a portable hand-held camera, instead. This taped coverage would air at least two weeks after the festival on Omnicom Channel 8.

Police charge 2 Canton men with ripping off friend's coins

Two Canton men have been charged with larceny in the theft of a friend's coin collection valued at $500.

Dan Peter Carney, 17, and Jeffery Lee Mizzi, 18, face a preliminary examination Sept. 17 in 35th District Court on charges of larceny from a building.

POLICE SAY the two went to a friend's house in Sunflower subdivision on Sept. 1. While one talked to an an occupant of the home, the other took U.S. and foreign coins and silver certificates, according to a police report.

The items were later discovered missing, said Police Cpl. Rob Cripe. Carney and Mizzi had been at the home earlier and had been shown the coins, said Cripe.

The victim reported the theft to police on Sept. 5 after unsuccessful attempts to get the collection back on his own, said Cripe.

"THE SILVER certificates had been cashed in for face value," said Cripe. "We're trying to get the foreign coins back."

Carney and Mizzi were arraigned Sept. 10 before 35th District Court Judge James Garber, who entered pleas of innocent in their behalf. Bond was set at $10,000 personal for Carney, and at $2,500 for Mizzi.

Larceny from a building is a felony which carries a maximum penalty of four years in prison upon conviction.

what's inside

Brevities	5A
Clubs In Action	8B
Entertainment	3C
Obituaries	2A
Opinion	6A
Shopping Cart	1B
Sports	1C
Suburban Life	5B, 8-9B
Classified	Sec. C-D

NEWSLINE	459-2700
SPORTSLINE	591-2317
HOME DELIVERY	591-0500
CLASSIFIED	591-0900

HE LOVES OUR PAPER!

John Smith had over 100 phone calls and over 75 applicants in one day in response to his help wanted shipping & receiving ad.

One call does it all.

591-0900

Use Your MasterCard or Visa

Canton Observer

Published every Monday and Thursday by Observer & Eccentric Newspapers, 36251 Schoolcraft, Livonia, MI 48150. Third-class postage paid at Livonia, MI 48151. Address all mail (subscription, change of address, Form 3569) to P.O. Box 2428, Livonia, MI 48151. Telephone 591-0500.

HOME DELIVERY SERVICE
Newsstand ..... per copy, 25¢
Carrier ..... monthly, $1.50

All advertising published in the Canton Observer is subject to the conditions stated in the applicable rate card, copies of which are available from the advertising department, Canton Observer, 461 S. Main, Plymouth, MI 48170. (313) 459-2700. The Canton Observer reserves the right not to accept an advertiser's order. Observer & Eccentric ad-takers have no authority to bind this newspaper, and only publication of an advertisement shall constitute final acceptance of the advertiser's order.

obituaries

CHRISTOPHER B. CLEMENTS

Funeral services were held recently for Mr. Clements, 19, of Hartsough Ave., Plymouth, in Schrader Funeral Home in Plymouth with burial at Glen Eden Cemetery in Livonia. Officiating was the Rev. Thomas Frisby. Memorial contributions may be made to Toughlove, a community service foundation.

Mr. Clements, who fell off from a balcony at Stoney Point and died Sept. 9 at Wayne County General Hospital, was a student who had moved to Plymouth in 1964 from Mundelein, Ill. Survivors include: parents, Ronald Clements of Plymouth and Judith Hanson of Northville; brother, Scott of Northville; grandmothers, Ethel Clements of Ottawa, Ill., and Elsie Adams of Matthews, N.C.

MAY F. BRIDGER

Funeral services Mrs. Bridger, 89, of Rocker, Plymouth Township, were held recently in Schrader Funeral Home with burial at Cadillac Memorial Gardens, West. Officiating was Pastor Gareth D. Baker. Memorial contributions may be made to the Multiple Sclerosis Society.

Mrs. Bridger, who died Sept. 8 in Garden City Osteopathic Hospital, was a homemaker who was born in Canton in 1892. Survivors include: daughters, Donna Dawson of Plymouth and Doris Malik of Livonia; four grandchildren, and one great-grandchild.

WILLIAM PERKINS

Funeral services were held recently for Mr. Perkins, 91, a former resident of Plymouth, in the Hamilton Funeral Home in Birmingham.

The Rev. Perkins, who once lived on Ann Arbor Trail in Plymouth, had died in Kansas City, Missouri. He once was minister at Cass Avenue Methodist Church in Detroit and after retiring from the ministry at age 70 attended Wayne State University and earned a master's degree. His wife once was a school teacher at Farrand and Gallimore Elementary Schools in Plymouth-Canton Community Schools. Survivors include two daughters, Pamela, formerly of Plymouth, and Barbara.

Murder trial date set

Ronald John Hartwig faces an Oct. 13 trial date before Wayne Circuit Court Judge Michael J. Connor in the late-August slaying of Stacey Ann Hurrelbrink.

The date was set Thursday following a pre-trial hearing in Detroit earlier that morning.

Hartwig has been charged with first-degree murder in the slaying. But during the pre-trial hearing, Wayne County Assistant Prosecutor Murray Slomovitz offered a reduced plea of second-degree murder to Hartwig.

Hartwig's court-appointed attorney Patrick Devine said Thursday he had not as yet discussed the offer with his client.

He said there was no decision then to accept or reject it.

Hartwig was arrested at the Old Village Inn Aug. 23, about six hours after the estimated time of death of Ms. Hurrelbrink.

Her body was found about 6 a.m. that Sunday concealed in the brush off C&O railroad tracks near the inn on Mill Street, where Hartwig resided until his arrest.

Plymouth Police arrested Hartwig on a "tip" supplied by an acquaintance of both the victim's and the suspect's, Darcelle Payne of Holbrook Street.

She had testified at a district court preliminary examination that Hartwig confessed killing Ms. Hurrelbrink to her. She claimed she also watched Hartwig and his girlfriend remove Ms. Hurrelbrink's body from the hotel's basement and place it off the railroad tracks.

In a recent development in the police investigation, Plymouth Police announced they have found the alleged murder weapon used in the attack.

Michigan State Police underwater divers discovered a claw hammer last week in Wilcox Lake.

The hammer is at the Michigan State Crime Lab, where tests are being conducted.

Late last week, Plymouth Police had not received confirmation as to whether the hammer was the murder weapon.

Inspector Carl Berry, acting Plymouth Police chief, also has refused to detail why police were drawn to Wilcox Lake, where the hammer was recovered in a brief one-and-a-half-hour search.

Multi-cable hookups questioned

Continued from Page 1A

Several packages are available, ranging from $6.95 a month for basic service, to a deluxe plan at $34.75 per month.

The basic plan offers 22 channels, with programming in sports, religion, children's shows, 24-hour news, and local and national government.

Each additional option — Home Box Office (movies), etc., is $6.95, according to Omnicom.

NEWELL said there would be an additional monthly charge of $1.50 for each extra TV which is hooked up to cable. "That essentially covers the cost of the converter," he said.

There is no installation fee for persons who sign up for cable service during the initial construction period, now in progress.

Canton board to discuss cost of paving Haggerty

The Canton Township Board has called a special meeting to discuss the cost of paving Haggerty Road, between Joy and Ford.

The meeting takes place at 7 p.m. tomorrow at Township Hall on Canton Center, south of Cherry Hill.

Haggerty is a county road, but there are no immediate plans by the county to take on the paving project.

Canton officials will discuss the idea of the township paying for a paving project. Officials believe that a paved Haggerty Road will help attract industry to the township.

There also will be discussion of paving Haggerty in segments to cut down the cost. Segments include Joy to Warren, Koppernick to Ford, and Warren to Ford. Haggerty now is gravel.

Family Discount Drugs
Package Liquor Dealer
CURITY curad "OUCHLESS" BANDAGES ¾" 60'S—ALL ONE SIZE 66¢
CURITY telfa Sterile Pads 2x3 10's 79¢
CURITY telfa Adhesive Pads 2x3 10's $1.19
CURITY STERILE GAUZE PADS 3x3 10's 88¢
CURITY wet-pruf adhesive tape ½x10 yd. or 1x5 yd. $1.15
1400 SHELDON ROAD
CORNER ANN ARBOR ROAD-PLYMOUTH TOWNSHIP
DISCOUNT PRESCRIPTIONS
HOURS: Open Monday-Saturday 9 A.M.-10 P.M.; Sunday 10 a.m.-5 p.m. PHONE 453-5807 or 453-5820
BEER-WINE OR CHAMPAGNE-PACKAGE LIQUOR DEALER

DEEP STEAM Carpet Cleaning
Any Room $26.95
Additional Rooms.... $9.95 each
Includes - Pre-Spotting, Color Brighteners, Deodorizer, Furniture Pads.
Expert Furniture Cleaning -Authorized Applicator Scotchgard
Ask for our prices.
Offer Expires 9-17-81
Family Owned
Gem Carpet 532-8080
& Furniture Cleaners
Redford

STOP BREAK INS
With Dexter Heavy Duty Deadbolt Locks
Recommended by Local Police Departments
DEAD BOLT LOCK
Dexter Single 1" Throw Reg. $40 $32.95 installed
Dexter Double 1" Throw DEAD BOLT LOCK Reg. $55 $37.95
Charlie Bars PATIO DOOR LOCK Reg. $25 NOW $18.00 installed
Michigan Mobile Lock
Complete Locksmith Service
Bonded and Insured
24 Hr. Service 422-1610

MICHIGAN'S LARGEST PENNSYLVANIA HOUSE DEALER
Since 1937
A Beautiful Store with Beautiful Furniture
America's most distinguished traditional furniture
Classic Interiors by
Colonial House
20292 Middlebelt Rd. South of Eight Mile Livonia
Open Mon., Thurs. & Fri. Til 9 P.M. 474-6900

WOOD HEAT
• FIREPLACE INSERTS
• FREESTANDING UNITS
• FURNACES
PRE-SEASON SPECIAL
KING CENTRAL FURNACE
Thermostatic control, 50 M. BTU, two speed blower 250 & 750 CFM Fiberglass insulated cabinet, replaceable filters, 321 lbs.
$549.95 WITH FREE FACE CORD OF WOOD
Use alone or as add-on to your present furnace
OUR 53RD YEAR
SAXTONS GARDEN center inc.
587 W. ANN ARBOR TRAIL PLYMOUTH • 453-6250
MON.-THURS. 9-7 FRI. 9-8 SAT. 9-5

Take Note!
Back to School SALE ... new and used band instruments on sale now thru Sept. 30th at incredible price reductions
TRUMPETS • CORNETS
CLARINETS • TROMBONES
SAXOPHONES • VIOLINS
DRUM KITS • FLUTES
as low as $99.00
Hammell Music Inc.
15630 Middlebelt, Livonia
427-0040

YOU CAN BUILD OR ADD-ON TO YOUR OWN HOME
You Can Do It—We Can Help
Adult students participating in evening or weekend classes—with no prior building experience—learn to build, add-on to, or subcontract, their own homes. Discover lasting rewards with your family. Save thousands of dollars in the process. Michigan Owner Builder Center will teach you, now, with professional consulting. Learn everything from site selection to roofing, and what goes where and when in between.
ATTEND FIRST CLASS FREE.

Location	Dates	Time
Oakland Community College Auburn Hills	Tues./Thurs. Sept. 15-Nov. 5	7-10 pm
Schoolcraft Livonia	Saturday Sept. 19-Nov. 7	9 am-4 pm

Cost: $400 per couple, $275 per person; $25 discount for senior citizens and pre-paid before start of class.
Michigan Owner Builder Center
Phone (313) 373-1526 today for free brochure.
Michigan Owner Builder Center
1700 Opdyke Rd.
Pontiac, Michigan 48057

SAVE ON HEATING BILLS
ELIMINATE COLD DRAFTS
Specializing In Thermal Efficiency.
• Replacement Windows
• Doorwalls
• Room Additions
• Porch Enclosures
Solar Construction
• Roofing & Siding
Pella Andersen WINDOWS • GLIDING DOORS
Quality Workmanship
Free Estimates
Thermodyne Construction Co.
Excellent References on Request
591-3773
Fully licensed & insured

FALL SEMESTER
Schoolcraft College
LATE REGISTRATION
FOR
80 Continuing Education
And
30 Community Services Classes
SEPTEMBER 17
3 to 8 p.m., Administration Building
WRC PEER COUNSELING EMPATHY TRAINING
BEGINS SEPTEMBER 21, Call 591-6400, ext. 432
TELEPHONE 591-6400
"Quality Education at Prices You Can Afford"

Western Racquet Club
Now Under New Ownership
Following extensive renovation and remodeling, it will be opening soon as the
Livonia Athletic Club
Join now at special charter membership prices
Membership Rates
Individual $99
Couple (Husband and Wife ONLY) $179
Family* $199
Student $79
(Membership good for one full year from date of application)
*Includes children under 18
17250 Newburgh Rd. at Six Mile Rd. Livonia
591-0123 or 274-2337
LAC

A VERY SPECIAL VALUE
$25. Diamond initial charm. A graceful script initial in 14k gold, sparked by a diamond. All letters available. Special order Q, U, X, Y, Z. (Enlarged to show detail.) Use our own convenient charge or we welcome American Express, Visa or MasterCard. Your satisfaction is our most important concern.
CHARLES W. WARREN
JEWELERS SINCE 1902
SOMERSET MALL, TROY 649-4411
NORTHLAND—EASTLAND—WESTLAND—BRIARWOOD—LAKESIDE
FAIRLANE—TWELVE OAKS—OAKLAND

Courthouse move!

By W.W. Edgar
staff writer

The 35th District Court will open sessions today in the new Dunbar Davis Hall of Justice on Plymouth Road, west of Haggerty, with Judges Dunbar Davis and James Garber presiding.

Out of a welter of confusion, stacked boxes, crates and bundles of paper and other equipment the judges have cleared the way to "baptize" the new building with as little formality as possible.

"We have been like five families," says Judge Garber, "many of whom have not seen each other until they met here, trying to set up house-keeping.

"It has been utter confusion. But we will be out of it, I hope, by the time the sessions are called at 8 a.m. today."

SO GREAT WAS the confusion getting ready for the first official sessions that a prisoner was locked in one of the cells Thursday morning and no one had the key to open the door and let him out.

"We had to look up the builder," said Judge Garber, "to get a key and let the guy out. That's how confusing things have been. But it will all be straightened out when the first case is called."

In the confusion Garber explained little attention was paid to a dress code so the women, or most of them, were working among the boxes in jeans. But the dress code will take effect this morning.

Both Davis and Garber are delighted with their new quarters and both are firm in their belief that work will proceed in a much more orderly fashion and there will be little or no delays in the administration of justice.

"This has become a $1 million operation with the courts and now that the old offices in Canton, Plymouth and Northville are being replaced with this edifice it will be even better.

Staff photos by Gary Caskey

"Last year, for instance," Garber said, "$800,000 was turned back to the various communities. And now with the saving of time and money, this sum should be even greater."

THERE IS ONLY one thing which has disturbed Garber so far — the absence of a sign designating the official entrance.

Garber has the only office facing Plymouth Road and all visitors come to his door and interrupt his day's work. But a sign has been ordered and it should remedy the problem in due time.

The judges are looking forward to working more efficiently in the new building. In the past there was time-consuming delays because of the communication lag. In the new building both judges will be on duty each day from 8:30 a.m. to 4 p.m. Monday through Friday.

The new building is well laid-out and the 26 employees, including both judges, have ample space work and for conferences or private study.

The office space is divided for the criminal division and the civil division. And there is a conference room and relaxing room for lawyers.

The building is supposed to have cost $1.2 million, but from first appearances and the time-saving devices which have been installed the cost is worth it, the judges claim.

The only matter which still is confusing to some is why the new building was built sideways on the lot of ground next to Riverside Cemetery entrance.

As one of the humorists, helping to provide an answer, suggested: "Maybe they didn't want to turn their backs on the cemetery."

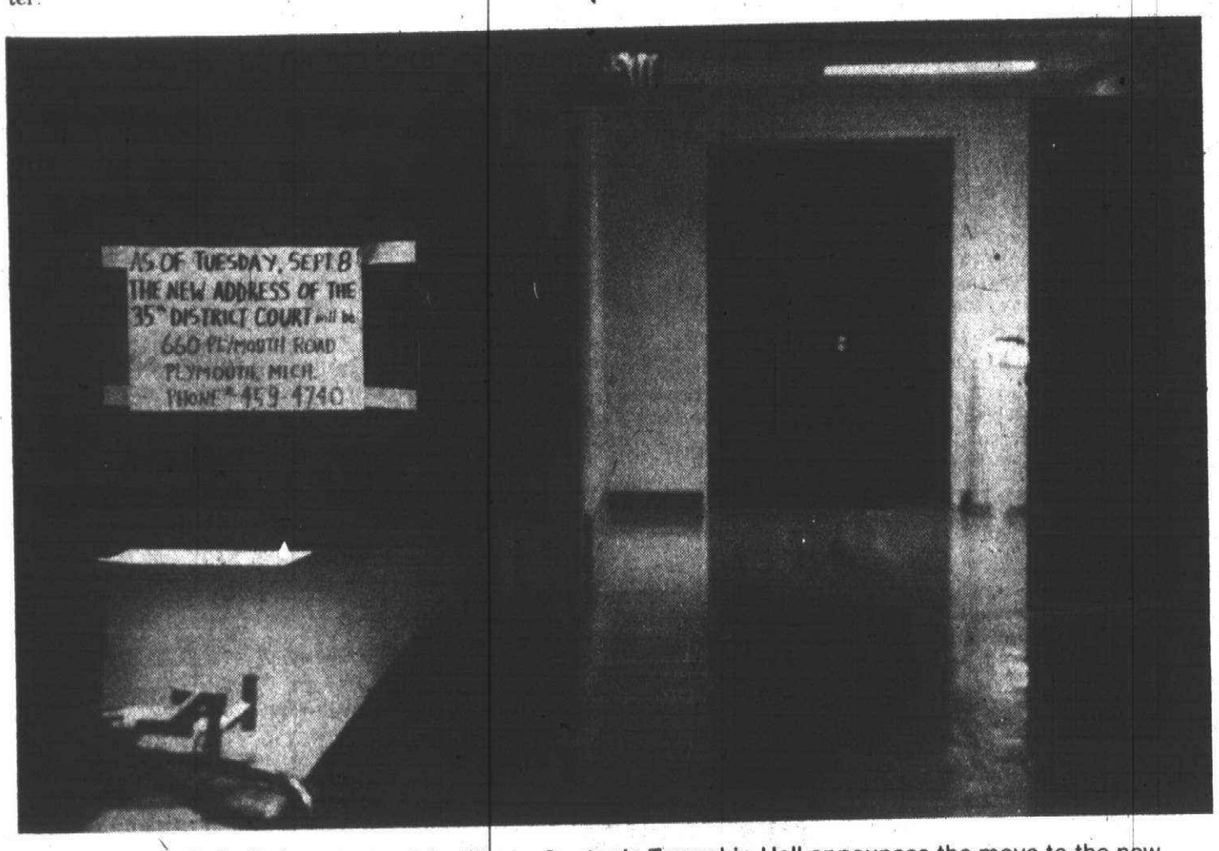

A sign in the dimly lit former court facility in Canton's Township Hall announces the move to the new building.

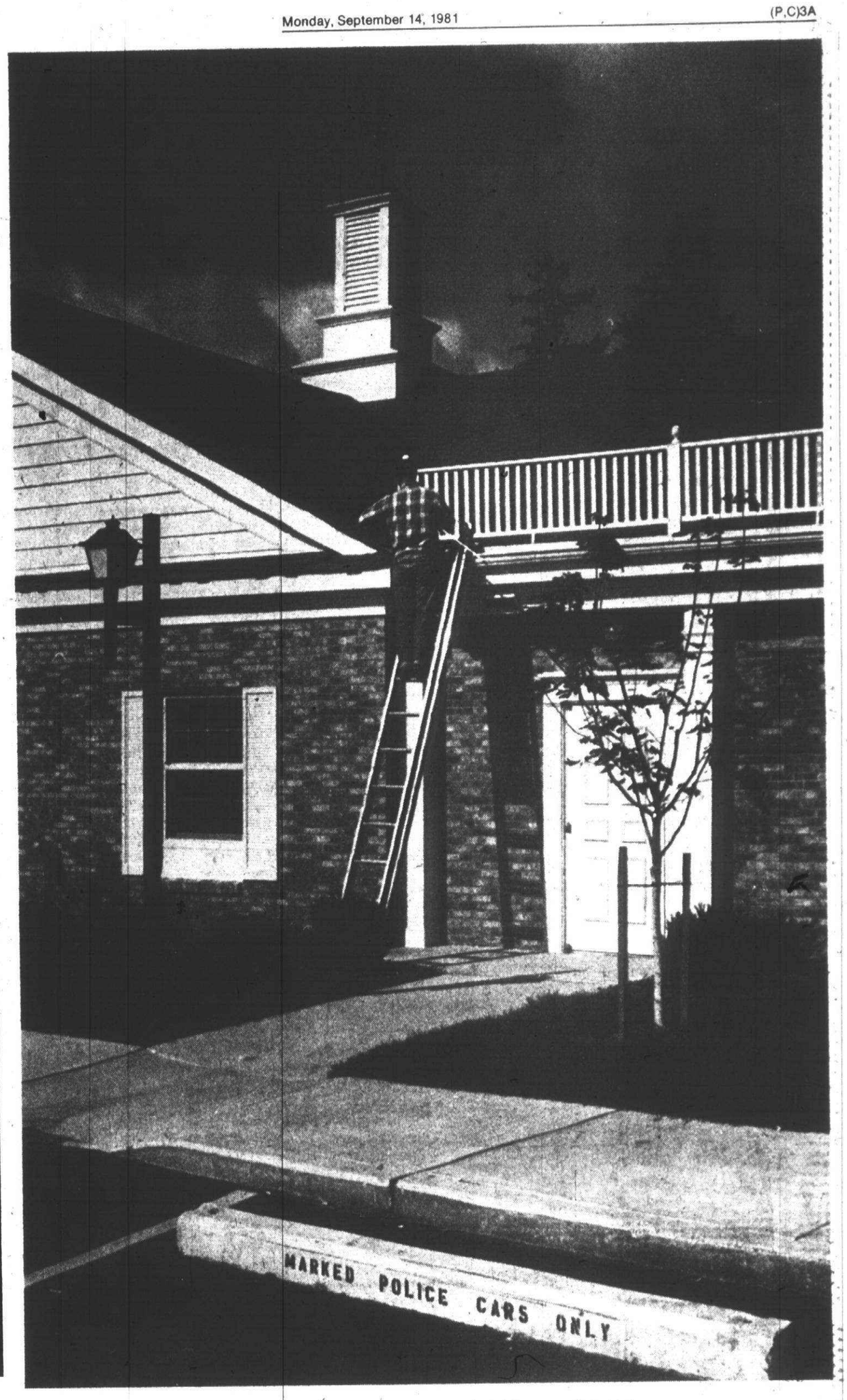

A worker puts finishing touches on the eaves troughs of the courthouse.

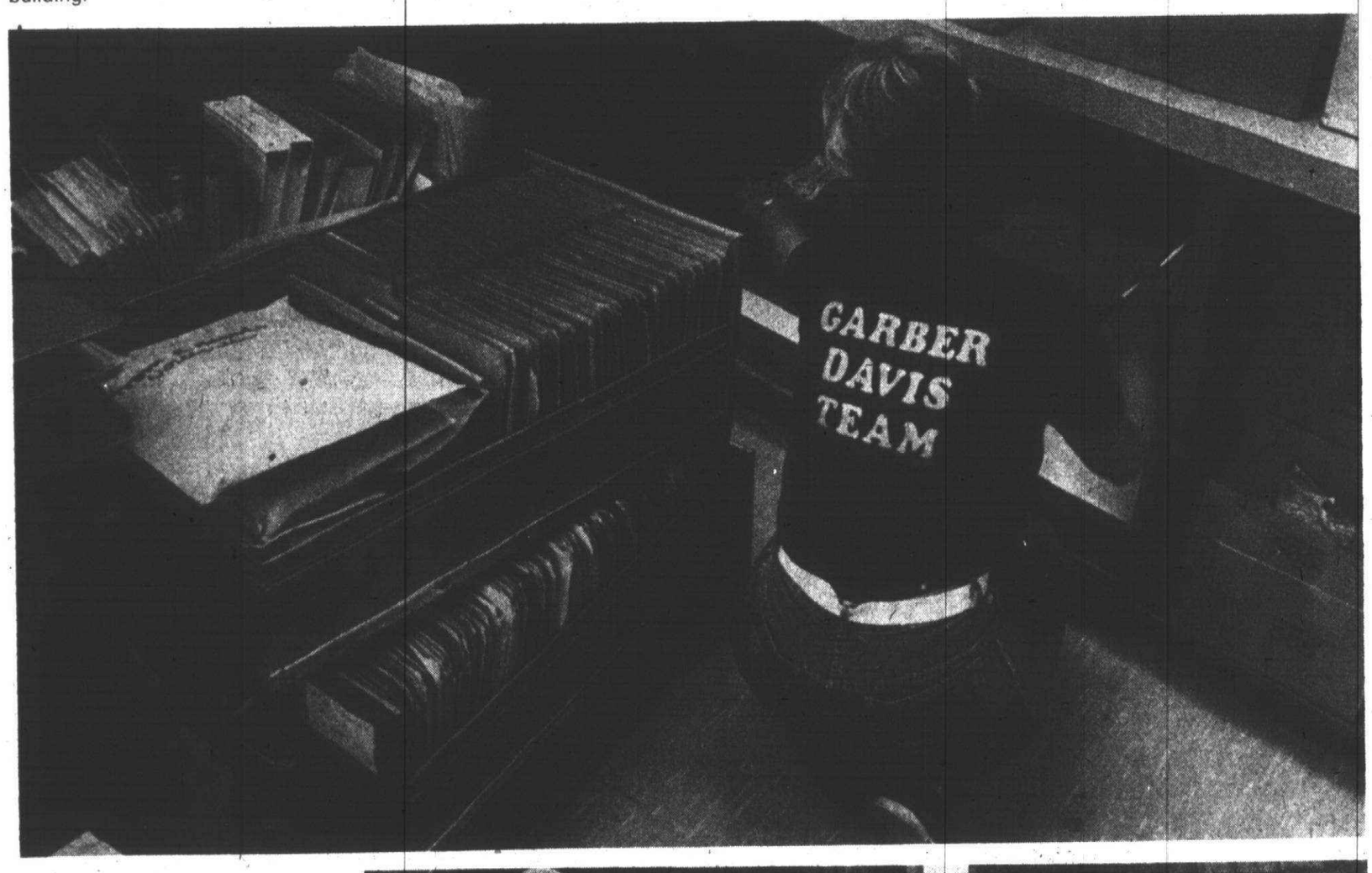

Above: Peggy Wingard, court controller, shows whose team she's on as she unpacks materials at the new court facility. Right: George Wiland is the court administrator who keeps the operation running smoothly.

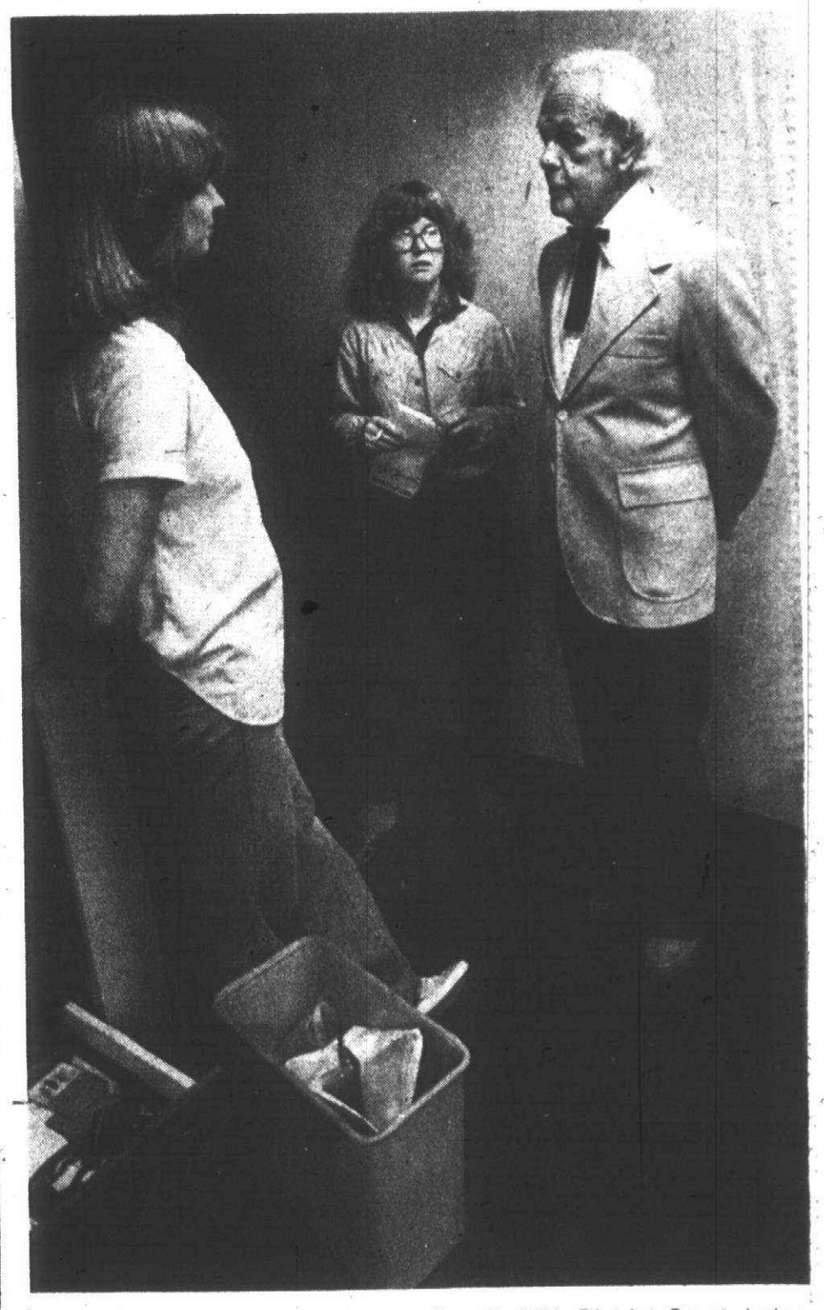

Judy Richardson and Sue Cripe talk with 35th District Court Judge Dunbar Davis. The new facility is named after Davis.

Parents form group to aid school safety

A new parent's group concerned about school children's safety is being organized.

Parents After Safety for Students (PASS) quickly is forming in response to recent decisions by the Plymouth-Canton Board of Education to eliminate safety busing routes.

The core of the group is parents from Field and Eriksson elementary schools — parents who have been vocal against board decisions on safety.

"Right now, our concern is safety, because it's obvious that the school board doesn't know what safety is," said Jack Klosterman, spokesman for Eriksson school parents. "We want to work with the school board, not fight with them.

"Right now we're concentrating on just Field and Eriksson, because these are the two areas that the school board has put blinders on, and we're trying to board."

Klosterman said the group is a coordinated effort to obtain safety information, in hopes of convincing the board to reconsider and overturn its resolution that eliminated safety busing at these two areas.

CURRENTLY, PASS is keeping close contact with the Canton Police and the Michigan State Police, hoping to get safety-study results which say it's unsafe for students to walk to school at crosswalks and the wooded paths at Lilley.

PASS also will contact the Wayne County Health Department, the Automobile Club of Michigan and the Canton Fire Department rescue squad for other safety reports, Klosterman said.

If the effort at Field and Eriksson is successful, Klosterman said he was willing to take the plan to other schools.

"The plan is not to stop after this (issue)," Klosterman said. "We don't want to stop here. Ultimately, we want to expand to other schools."

For more information about PASS, Eriksson parents may call Klosterman at 981-3421. Field parents may call Dennis Farkas at 397-0215.

Hearing delayed again

Group home issue drags on

A hearing in Wayne County Circuit Court on group homes in Canton continues to be delayed.

A hearing, to be last Friday before Judge Victor Baum, has been adjourned to Oct. 9. An earlier September hearing also had been adjourned.

The case involves a lawsuit filed by Canton Township last April against the state Department of Social Services (DSS) over the licensing of eight foster care homes.

The latest hearing was rescheduled, pending a possible early outcome of other lawsuits on the group home issue, said C. Gerald Hemming, attorney for Canton Township.

"There are a few other cases which might have an impact very shortly from the (state) Court of Appeals," said Hemming. "Judge Baum agreed to adjourn."

IN AUGUST, Baum issued a temporary injunction against the establishment of small group homes for mentally ill in Canton.

Although the lawsuit specifies homes for both mentally retarded and mentally ill, Canton officials have expressed most concerns about homes for mentally ill. There are two such homes in Canton.

Both sides in the lawsuit have said they will ask Baum to issue a summary judgment, which would grant a verdict on the grounds there is no factual basis for continuing the case.

Canton to start senior men's club

At first there were a few female noses out of joint when the head of the Canton senior citizens program announced that a men's club was being organized.

"A few of them said, 'What do you mean — no women?' " said Delores Edwards, senior citizens coordinator.

Mrs. Edwards thought the men — who make up 25 percent of the membership in senior citizen clubs in Canton — might enjoy a few male-only games, fishing trips, etc.

An organizational meeting of the proposed men's club will be from 3-5 p.m. Sept. 16 in the Canton Recreation Center, Michigan Avenue at Sheldon. The group is open to Canton men aged 55 and older. "We're flooded with women," said Mrs. Edwards. "We thought this might be a nice thing for (the men) — something recreational of their own in addition to the club meetings.

"(The women) decided we don't have that many men, and we have to take care of them," she added.

For more information, call the Canton Parks and Recreation Department at 397-1000, ext. 278.

HUGS and KISSES CHILD CARE and Learning Center
Educational PRE-SCHOOL PROGRAM
Ages 2½-9 Yrs.
Full & Part Time, Drop In, ESY & Latch Key Programs
State Certified Teachers
Open 7 a.m. - 6 p.m.
in a Story Book setting
104 N. Main, Plymouth 459-5830

ENERGY SAVERS
True Value
Fast Recovery STANDARD GAS WATER HEATERS
$142.95 40 gal.
Specially constructed nipples eliminate the need for Dielectric fittings or unions, save on installation cost and increases tank life. Has side T&P valve opening for lower installation cost. A thick wall of fiberglas insulation completely envelopes the sides and top of the tank.
40 Gal. Fuel Saver $194.95
Equipped with the exclusive Fuel-saver features: a 2-inch blanket of super Hi-density fiberglass insulation; new low watt density DURALIFE elements made of incoloy, eliminating "Dry-Fire" and lime burn outs while giving direct heat transfer. Has hi-efficient compact thermostats. Has factory installed sensitive energy cut-off for safety to prevent overheating.
HOT WATER TANK BLANKET $9.99
• Pays for itself in fuel savings
• Qualifies for 15% U.S. Income Tax Credit
• Easy to install
LIVONIA HARDWARE True Value
5 Mile at Farmington
GA 2-1155 — 937-1611 DINERS CLUB
HOURS: Mon.-Fri. 9-9. Sat. 9-7. Sun. 10-3

NOTICE TO BIDDERS
CITY OF PLYMOUTH MICHIGAN
Notice is hereby given that the City of Plymouth, Michigan will receive sealed bids until 2:00 P.M., E.S.T., Thursday, September 24, 1981 for the following:
INSTALLATION OF NEW WINDOWS AND SASH
271 S. MAIN STREET
Project construction manuals and proposal forms may be picked up at the office of the Purchasing Agent during regular office hours or may be examined at the Builders Exchange in Detroit and Dodge Report Plan Room in Detroit. THIS IS A FEDERALLY FUNDED PROJECT AND APPROPRIATE LABOR AND EEO REGULATIONS MUST BE FOLLOWED.
The City Commission reserves the right to accept or reject any or all bids, in whole or in part, and to waive any irregularities.
CAROL A. BICKEL, Purchasing Agent
Publish September 14, 1981

Learn FRENCH With L'Alliance Française de Détroit AT BLOOMFIELD UNIVERSITY SCHOOL
3003 West Maple Road
10-Class Term Begins September 23 - call 644-6644 for brochure

What Is It?
The most accurate diamond microscope made. For accurate grading of diamonds for color, clarity and cut. Only at O & D Bush Jewelers
O. & D. Bush Jewelers
Gemologists Goldsmiths Diamond Setters
481 W. Ann Arbor Trail Plymouth 455-3030

PRICES GOOD THROUGH SUNDAY, SEPTEMBER 20, 1981
A LETTER FROM ZEB
Zebediah E. Groggs Proprietor
Dear Shoppers:
PRICES SHAVED ON SAGEBRUSH® SHIRTS!
NEW! SAGEBRUSH LONG SLEEVE WESTERN SHIRTS 13.99 REG. $17
Take your pick—lots of different plaids to choose from. Made extra long in the tail and sleeves for you long and lean guys. Sizes S-XL.
WHILE AT LEAST 48 PER STORE LAST
Levi's MEN'S CORDUROY FLARE JEANS 12.99
Put 'em with your new shirt for a great look this Fall. You'll be mighty comfortable (and you'll look good, too!)
ENTIRE STOCK OF LEVI'S® SOCKS 20% OFF
Shirts go back up to $17-after the sale, so shop now.
Surely, Zebediah
Levi's MEN'S DENIM FLARE JEANS 14.87
Waist sizes 28-42. Everybody loves Levi's® jeans! That's why at Sagebrush® we like to give you such a good deal on 'em. Extra size $1 more.
WHEN IT COMES TO SPRUCIN' UP YOUR FALL WARDROBE, COME TO SAGEBRUSH!
NEXT TO MEIJER THRIFTY ACRES® ON:
• FORD ROAD AT CANTON CENTER
• PARDEE AT EUREKA IN TAYLOR
• WESTLAND MALL TWELVE OAKS MALL
Levi's® FOR EVERYONE
Sagebrush®

9 PIN NO TAP SINGLES Every Monday 9:30 P.M.
Open To Men and Women League Bowlers
HANDICAP 70% Men 80% Women
ENTRY FEE $10.00
Jackpots Optional
Call Now For More Information
TOWN N' COUNTRY LANES
1100 S. Wayne Rd. Westland 722-5000

VISIT US SOON
the Hearthside
MICHIGAN'S LARGEST ETHAN ALLEN FURNITURE DEALER
LIVONIA • UTICA • SOUTHFIELD

Livonia Building Materials
NEW LOW DRYWALL PRICES

	4x8	4x10	4x12	4x14
3/8"	2.95			
1/2"	2.99	4.51	5.41	6.31
5/8"FC	4.42	5.53	6.63	7.74

FC-FIRE RATED WR-WATER RESISTANT
Mon.-Fri. 8-5 Sat. 8-12
12770 Farmington Rd. at Schoolcraft
937-0478 421-1170

TOTAL HEALTH
Fitness For Today's Women
LIMITED OFFER $5 AEROBIC CLASSES $5 CALL NOW
Beginner Classes Start Daily
Private Dressing Rooms · Lockers · Individual Instruction and Supervision · Leisure Lounge · 6 Days per Week · Modern Exercise Equipment · Nursery (Slightly Extra) · Unlimited Visits · Hair Dryers · Reducing Equipment · Weight Gaining Equipment · Figure Analysis · Sauna Room · Dancercise · Aerobics · Professional Staff
Member of International Physical Fitness Association
TOTAL HEALTH SPA 459-4040
45168 FORD RD. • CANTON
ACROSS FROM MEIJER THRIFTY ACRES IN TOTAL HEALTH SPA PLAZA
Spa Hours: Mon.-Fri. 9-9 Sat. 9-1

CEP adult classes to begin on Sept. 21

Full preparatory classes and testing services are being offered to persons seeking their G.E.D. (high school equivilancy) certificate.

The classes and testing is being offered by the Community Education Department of Plymouth-Canton Community Schools for the fall of 1981.

A full list of services through the department is listed in the bulletin, which recently has been mailed to the homes of school district residents.

Registration now is being taken for the fall semester daytime and evening courses which will begin the week of Sept. 21.

Testing dates are scheduled periodically throughout the year.

DAVID DURSUM, assistant director of community education, urges those planning to take the GED test to first complete the preparation class.

"It is important that the student not only pass the test, but scores high enough to impress potential employers and schools of higher learning."

The test covers writing skills, math, literature, science, and social studies.

The preparation class is designed to familiarize students with the expectation of all the areas of the test and to prepare them psychologically for the test itself.

"Our success rate is tremendous," says Sharon Strean, instructor. "More than 90 percent of the students who complete the course pass the test. Because success builds self-confidence, many students continue on to take other classes here or at Schoolcraft College."

The 15-week preparation class is free to all students. The course also counts toward a high school diploma.

Lab facilities are provided at the GED center for those needing additional help and instruction. (Students asking to take the test must be at least 18 years old and their senior class must have graduated.)

THE BULLETING for the fall program also includes a listing of all upcoming courses, programs and activities offered by the community education department.

Residents will be offered a wide variety of programs in leisure time and recreational activities, high school completion courses, and special programs for senior citizens and children of all ages.

A complete description of all classes is provided in the bulletin.

As partof the academic enrichment program, says Dursum, residnets may take a number of vocational courses this year, with job placement assistance a possibility.

Courses offered include machine shop, heating and air conditioning, dental assistants, medical assistants, secretarial science, and computer science.

All vocational and academic classes are free to those persons working toward a high school diploma and not attending a day school program.

BREVITIES

Announcements for Brevities should be submitted by noon Monday for publication in the Thursday paper and by noon Thursday for publication in the Monday paper. Bring in or mail to the Observer at 461 S. Main, Plymouth 48170. Forms are available upon request.

● CO-OP NURSERY

The Suburban Children's Co-op Nursery in Newburg Methodist Church on Ann Arbor Trail has openings in its programs for children aged 3 and 4.

Classes are Monday and Thursday for 3-year-olds and on Tuesday and Friday for 4-year-olds. For information, call 981-1955.

● PLYMOUTH CHAMBER

Sept. 15 — The Plymouth Community Chamber of Commerce will hold a luncheon meeting at 11:30 a.m. in the Jacob Room of the Hillside Inn on Plymouth Road. Cost is $6.50 per person.

Plymouth City Manager Henry Graper will speak about growth in Plymouth. Call 453-1540 for reservations.

● HATHA YOGA CLASSES

Sept. 14 — The fall exercise program in Hatha Yoga will be held at the Plymouth Cultural Center, 525 Farmer, Plymouth.

Sessions are from 5:30 to 7 p.m. Mondays, and from 11:30 a.m. to 1 p.m. Tuesdays, with both beginners and continuing students in each class.

Cost is $2.50 per session. Participants should bring a mat and wear loose clothing. Call 455-6620 for information.

● RETAIL COMMITTEE

Sept. 16 — The retail committee of the Plymouth Community Chamber of Commerce will meet at 8 a.m. in the Miles Standish room of the Mayflower Hotel for its first meeting of the fall session.

● PLUS PRE-SCHOOL

The PLUS pre-school program is looking for children aged 4, and their parents, from the attendance areas of Field, Eriksson and Starkweather schools. PLUS is a free program co-sponsored by the Plymouth-Canton school district and the federal government.

The program features learning skills, various home projects and field trips. Classes are held at Central Middle School, 650 Church, Plymouth.

For information, call PLUS at 453-8889.

● PARENT COFFEES

Sept. 17 — The first coffee at Centennial Education Park for parents high school students will be at 9:30 a.m. in the principal's conference room at Canton High.

All subsequent coffees for the rest of the school year will be on the second Thursday of each month.

● "KIDS STUFF" SALE

Sept. 17 — The Fiegel Elementary School parent-teacher organization is sponsoring a sale of used goods from 3:30 to 8:30 p.m. at the school, on Joy Road west of I-275.

Various items will be sold, including used athletic equipment, bikes, winter clothing, musical instruments, dance outfits and scouting uniforms.

● MEN'S CLUB MEETING

Canton is beginning a new senior citizens Men's Club. An organizational meeting for the new group takes place from 3-5 p.m. Wednesday at the Canton recreation center on the corner of Michigan and Sheldon.

Any Canton senior, 55 years and older, may attend. Refreshments will be served. For more information, call 397-1000, ext. 278.

● STORY TIME

Registration for the Canton library fall preschool storytime program takes place at 7 p.m. Wednesday, Sept. 23, at the Canton library on the third floor of Township Hall, on Canton Center south of Cherry Hill.

New persons who did not participate in the summer program must register in person. Others who did participate in the summer program may register at 10 a.m. Thursday, Sept. 24, either in person or by calling the library at 397-0999.

The six-week program is for 3-, 4- and 5-year-old children not attending kindergarten. It includes 30-minute sessions of books, stories, puppets and fingerplays. The weekly sessions will be Tuesday afternoons and Wednesday mornings. For more information, call the Canton library at 397-0999.

● PTO MEETING

Miller Elementary School will hold a PTO meeting at 9:30 a.m. Thursday, Sept. 17, at the school. The school nurse and a representative from the Wayne County Health Department will talk about problems with head lice at the meeting. All Miller school parents are invited to attend.

● PRESCHOOL STORY TIME

Sept. 15 — Registration will begin at 10 a.m. for preschool story-time sessions at the Dunning-Hough Library on Main Street in Plymouth. Sessions for children aged 3½ to 5 years of age will begin at 11 a.m. Tuesday, Sept. 22, and at 1:30 p.m. Thursday, Sept. 24.

A toddler story time for ages 2 and 3 is planned for 10:15 a.m. Tuesday, Sept. 22 at the Dunning-Hough Library.

● DYNAMIC AEROBICS

Sept. 28 — A pre-screening for an aerobics exercise class will be from 9:30-10:30 a.m. at the Canton Recreation Center, Michigan Avenue at Sheldon.

Classes will meet on Monday and Wednesday mornings for 10 weeks. The program is designed to give choreographed exercises for persons of varying fitness levels.

Persons may register in person or by mail to Canton Parks and Recreation Department, 1150 S. Canton Center Road, Canton 48188, or call 397-1000 for further information.

CHIMNEYS

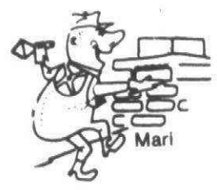

BUILT
NEW • REPAIRED
SCREENED - CLEANED
WATERPROOFED
ROOF LEAKS STOPPED
ANIMAL REMOVAL

LICENSED • INSURED
• GUARANTEED

KARNEY DERDERIAN
CONTRACTOR

427-3981

Pre Fall Special
Blown-In
INSULATION SPECIAL
1,000 SQ. FT.
Ceiling
$275
JONES INSULATION SUPPLIES
SEE LANNY'S • NOVI • 348-9880

We Recommend a
FURNACE CHECK-UP
$32.50
We Feature CARRIER Furnaces and Air Conditioners

1. Check Heat Exchanger
2. Inspect Filter
3. Check and Adjust Thermostat
4. Inspect Flue and Chimney
5. Inspect Motor and Blower
6. Check and Adjust Fan & Limit Controls
7. Check and Adjust Safety Pilot
8. Start Heating Unit
9. Test for Proper Combustion and Performance
10. Inspect Belts

TRU TEMP
Heating & Cooling, Inc.
Commercial & Residential
• Air Conditioning • Heating • Electric Air Conditioning
• Power Humidification • Contract Service • Heat Pumps
30469 Ford Rd. - Garden City
427-6612 or 477-5600 in Farmington

it PRESENTS it PRESENTS

THE RETURN OF THE 15¢ FLICK!

When was the last time you treated your family to a *good* 15¢ movie? With 'it', three people can enjoy recent hits like "Private Benjamin," "It's My Turn," "Airplane," and more for an average cost of just 15¢ a movie per person—all in the comfort of your own home! "it" gives you more movies than ON-TV or HBO.

Call toll-free
1-800-482-1450

in Ann Arbor, Call 313-973-7731, before 8:00 p.m.

it Subscription Television
Available now in most Metropolitan Detroit areas

O&E

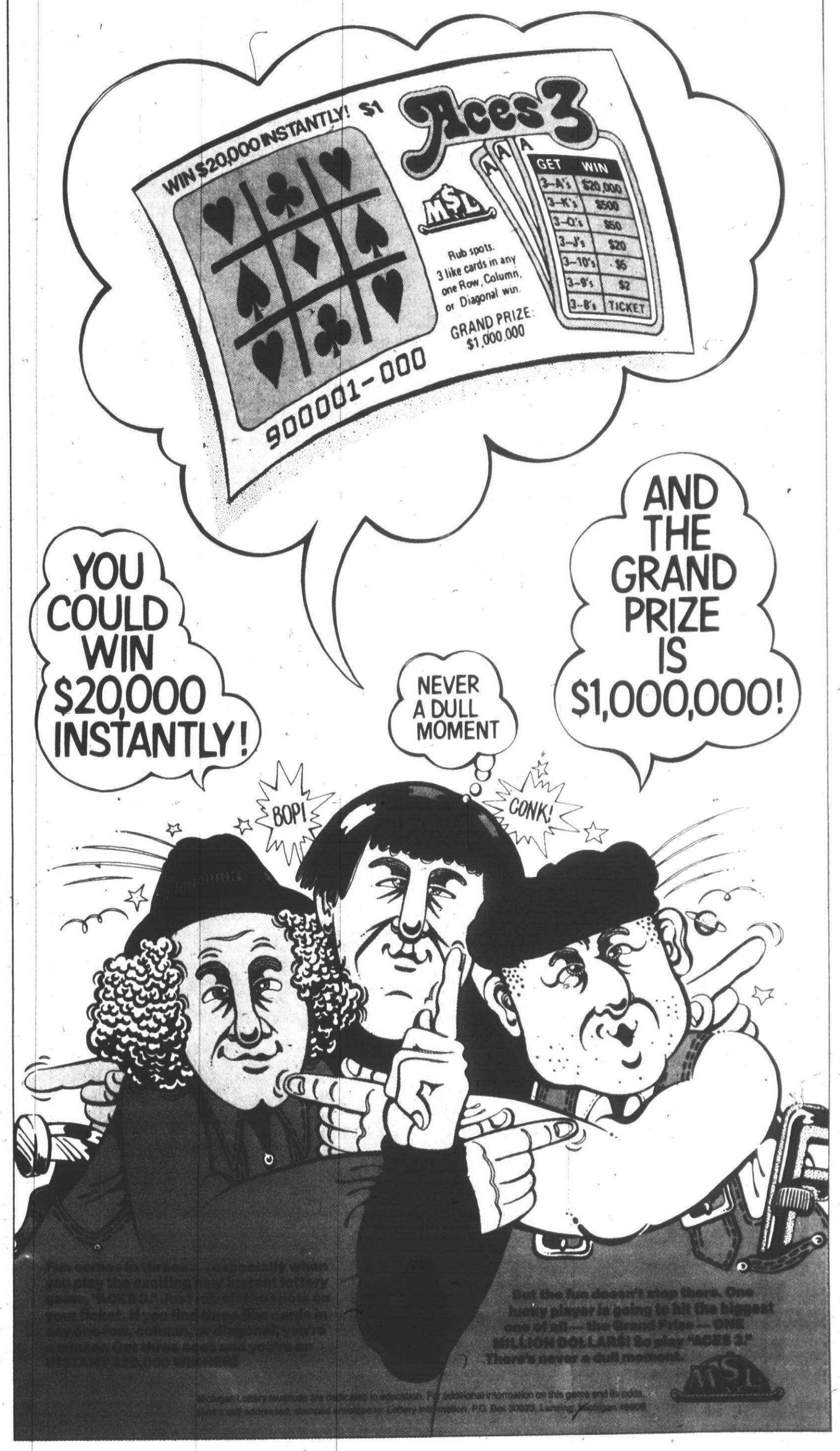

Canton Observer

a division of
Suburban Communications Corp.

461 S. Main
Plymouth, MI 48170
(313) 459-2700

Dennis O'Connor editor
Nick Sharkey managing editor

John Reddy general manager
George Hagan advertising director
Fred Wright circulation director

Philip Power chairman of the board
Richard Aginian president

opinion

Nancy Walls Smith

Unmastered skill gives stigma

Oh, the stigma of being the mother of the only child in the entire neighborhood who can't ride a 2-wheeled bicycle.

At the ripe "old" age of 5, my dear son still hasn't mastered this simple feat of balancing that his clever peers have conquered as early as 3 and 4.

Oh, where have I failed as a mother? Again.

ANYONE WHO HAS ever had the thrill of running up and down the sidewalk supporting a tottering child on a leaning, swerving, and tipping bike knows my dilemma.

You get the definite feeling — as your breathing becomes labored and your back gets down to some serious aching — that this child has absolutely no sense of balance whatsoever.

In fact, the longer you continue this exercise in futility, you may think it's a miracle that this short person can even walk without bobbing and waving from side to side.

I hate it when Jimmy starts humming to himself as I'm huffing and puffing, running alongside of him. He acts as if he were out for a Sunday drive, gawking at the neighbors, taking in the scenery, completely oblivious to the task at hand and my waning patience.

"Think balance, Jimmy, think balance," I shout, trying to remind him of our exact purpose for this stunt every day: I'm not out here to amuse the neighbors.

"Don't yell at me, mom," he replies.

Right.

I don't want to give the child a complex. I don't want him to become so traumatized by his failure at biking that he grows up with a twisted and tortured psyche.

I can just see him on the psychiatrist's coach years from now explaining that the root of all his problems stem from when his insensitive mother *forced* him to learn to ride a bike when he was 5-years-old.

"Life was just never the same after that, Doc."

AT LEAST that's the way it all seemed yesterday.

This afternoon, he took his problem to a "higher" source and asked his father, "Dad, what did you do to help you learn to ride a bike when you were a kid?"

His dad explained that he just got on his bike and told himself he didn't care if he fell down or not — he was going to ride that bike.

So, whether it's due to his father's clever psychology, his mother's weary muscles, or Jimmy's own persistence and great skill:

It gives me great pride
to formally announce
that on Sept. 12, 1981
JAMES KEITH SMITH
(alias "Jimbo")
rode his 2-wheeled bike all the way down
the block and back without training wheels.

There is great joy (and relief) in the Smith house tonight.

Nancy Walls Smith, a Canton resident, writes a column twice a month for the Plymouth and Canton Observer. Her column appears on Mondays.

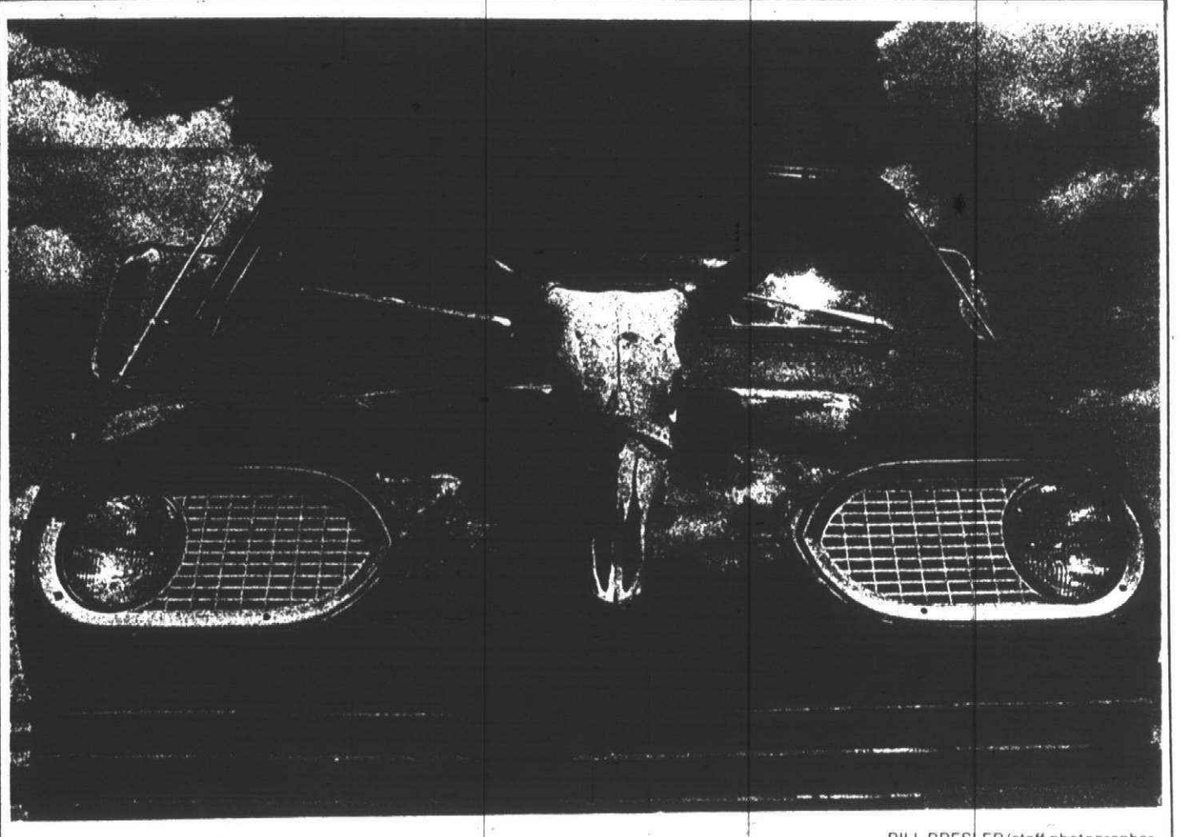

BILL BRESLER/staff photographer

New look

More and more people are interested in utilizing their clothings, cars and possessions to make statements about themselves and their lifestyles. This example found by photographer Bill Bresler combines the western look with an oviously strong flair for individuality.

Health - who really needs it?

Mike Scanlon

A couple of friends of ours stopped by over the holiday weekend and brought with them one of my newly-minted nightmares for the '80s.

I'm talking about health.

The wife-half of this couple is so pregnant she carries a stopwatch in her purse, just in case.

Anyway, we had this very chi-chi assortment of appetizers on the coffee table. You know the stuff — raw cauliflower, carrot strips, celery stalks carved in the shape of the Eiffel Tower. The pregnant lady dug in with gusto. So did the rest of us, and for a couple minutes after our friends arrived, the crunching sounded like a road improvement project.

Then my wife told me to go in the kitchen and uncork the wine. I twisted off the cap and brought back four glasses of it, thoughtfully leaving the bottle — and the label — in the kitchen. Our pregnant friend declined the wine. She turned down other refreshments, as well, and then looked at me — or more precisely, failed to look at me — in a chilling way after I lit up a smoke.

But I sense a dangerous trend in all this.

Lately I've noticed that if I eat lunch in the company cafeteria, I see a lot of younger people eating what look to be tunafish salad sandwiches that have been lying on top of the refrigerator since Bastille Day.

But no, I'm told, all that furry stuff sticking out between oddly brown bread is actually an alfalfa sprout and organic white cheese sandwich.

One such tasty episode takes the edge off my desire to eat lunch in the cafeteria. The next day, I drive to a bar with two fellow employees who tell me when we get there that they can't drink because they're in training.

For what, sharpening pencils? I ask.

They're running — more accurately, jogging — it turns out.

I SPENT the greater part of the holiday weekend lying flat on my back, so wiped out by some invasion of small bugs that I lay helplessly five feet from a television Friday afternoon and watched "Days of Our Lives" for nearly an hour. I lacked the energy to cross the room and switch channels.

In my younger and more vulnerable years — as the saying goes — I ran cross-country, once reaching a personal high of 13 miles in a single afternoon and utterly destroying what was, at least in the old days, a pretty tight Detroit bus schedule. The driver and half a busload of impatient passengers had to watch me try to lift my starched-stiff thighs up onto the first step, then reach over with my creaky spine and pick up my bookbag. The whole process had to take three or four minutes.

Now, given the two immobilized states, I'd take the invasion of small bugs anytime. There's less guilt — nobody ever thinks he brought it on himself when he catches the flu — and you don't get off work for letting your muscles tighten up after half a marathon. And, of course, I'd still rather watch "Days of Our Lives" than run 13 miles.

I figure if God had meant man to jog, He wouldn't have invented Henry Ford. And if He didn't want us to eat meat, then cattle would be made of texturedized soy protein.

The Rev. Falwell may have a point — you just shouldn't argue with the natural order of things.

Shirlee Iden

Crowning our sweethearts

Americans are eyeballing two new sweethearts this week and both will get searching scrutiny.

First is the lissome beauty with talent, grace and poise who was tapped by a cadre of judges to become the new Miss America.

She was part of the annual ritual which was televised Saturday, stepping out in a modest one piece bathing suit, demonstrating her talent with a song, dance, oral interpretation or whatever. Naturally she revealed herself in conversation to be natural, wholesome and bright.

If the statistics held true, she's a blond. Not because they have more fun necessarily, but because those with golden locks outnumber others in most pageants.

She probably dreamed of being a Miss America since her childhood, or impulsively launched herself into the pageant fray lately, hoping to win scholarship funds for further education.

Nowadays, one needs a scorecard to just keep track of all the beauty contests. They've become big business and have proliferated.

BUT THE Miss America contest is the shining star of all the pageants. It's Miss America that little golden haired girls practice to be.

A long time ago, a former Miss America, Marilyn Venderbur came to Southfield to talk about what it was like being that uncrowned American princess.

The Denver homemaker and mother said she'd do it again, mostly because she was truly asked to grow.

She met people from all walks of life, many of them celebrities and found that "outstanding people share one quality, they know where they are going and have a goal and a plan."

Which brings me to the other sweetheart we find ourselves looking over. She's Sandra Day O'Connor, the president's nominee for the Supreme Court.

An Arizona judge with a distinguished record, Judge O'Connor isn't quite everyone's sweetheart. The so-called moral majority is noticeably nervous about her stand on abortion.

ACTUALLY, THE far righters are aiming toward legislation, even Constitutional changes, which would limit options for presidents nominating judges to the federal judiciary.

Conservatives want some sort of guarantee before a judge dons the federal robes that he or she has precise values and opinions.

Yet, the Supreme Court, in all our history, has been a place in public life where a jurist, like Miss America, if you will, can grow.

The appointment is for life and barring severe misconduct or misfeasance, a judge on the high bench can really be his or her best self.

It's significant that the Congress is looking over a female nominee for the Supreme Court, simply because it is a first and she is part of a real majority — women — who must have representation in every part of government.

What's more important is — as that former Miss America said of other outstanding people — that Judge O'Connor knows where she's going, has a goal and plan and continues to grow.

What's news? I'll tell you

Bob Wisler

The longer I am around, the more I realize that most folks don't understand what news is.

I sympathize and emphathize because it is diffieult to determine what is news and what isn't. Many persons who are paid to determine what news is argue about what it is every day, and they hold daily and weekly meetings to try to reach a consensus.

The other day, Aunt Mary, who is 78, asked me to drive her to the bank. She was afraid her checking account was overdrawn (It wasn't). "I was worried my name would be in the paper for writing bad checks to the church building fund and to some stores," she said.

"Where did you get that idea?" I asked. "Well, you never know, what with all things they put in the paper about that fellow from the car family," she said. I explained to her that newspapers aren't interested in stories about little old ladies who overdraw their bank accounts. That isn't news.

"Well, what is news? Half the things I see aren't news," she said.

There is the problem. Deciding what makes news. A feeble attempt at explanation:

NEWS IS any information which is current, informative, important, and/or contributory to one's sense of reality, purpose, destiny or fulfillment. News is someting which imparts to the person receiving it some modicum of information which will make life and its challenges and onslaughts at least a degree more precise, definable, understandable, enjoyable or endurable.

Any questions? I see that there are.

Q. What about Tom Estes? Is it news that he owed his cleaners of 10 years ago $49?

A. No, that's not news. This is an item among many others we could have done without, but the Estes case is news because what is shows us all about our most respected financial institutions. The news was not that a person of his lineage and social stratum had a history of personal misfortune, bad judgement or overeager aspirations and spending habits, although these factors contributed to the story.

What made the story particularly newsworthy were the amounts and techniques involved in separating the banks from their cash, the apparent duping of big-time investors and financial experts, the fact that a person of the upper stratum can arrange unsecured loans with an ease that is alien to those of lesser strata.

From this comes improvements in the practices of banking and financial institutions, better understanding of the perils of life for rich and poor alike and perhaps less anxiety on the part of the persons of lower strata for being excluded from the upper stratum.

Q. WHY DO newspapers print so many negative things — crime, crooked government doings, people cheating and hurting each other? Why not print more good news?

A. Newspapers are loaded with stories about good news — business, government and personal success stories; tales of man's humanity to man, charity fund drives, people helping each other over obstacles, illnesses, handicaps and tragedies; job promotions, degree awardings, honors attained; efficiency, economy and new ideas in government and industry.

The only thing is that these stories also share space with stories about business, government and personal failings; crime, victimizations, conflagration, tensions, aggression, malice and all the other frailities that humans are susceptible to.

Why print this kind of news? To give the reader guidelines to better understand the terrain and the world about him. In effect, to warn him/her of the full range of problems that can confront one in the daily quest for life, liberty and happiness.

O&E

Bottom line: The kids win

Jackie Klein

I usually put "the bottom line" in the same pedantic, modern-day gibberish category as "viable alternative," "impact on the quality of life," "conceptualize" and "within the parameters of..."

"The bottom line" generally means the cold cash total at the end of a long list of revenues and expenses on a boring financial statement. It used to be called "the end result."

In any event, I've decided "The bottom line" has a particular meaning in some instances and really says it best, trite though it may be.

What started me thinking about it was the Jerry Lewis Muscular Dystropy Telethon on Labor Day. Lewis appeared to be defensive about knocking himself out for 21½ hours for "his kids."

Lewis's motives have long been under attack by skeptics. And this year, some MD victims complained that the funny man exploits them as helpless tragedies instead of human beings with hope.

HERE'S WHERE "The bottom line" comes in. The telethon raised $31.5 million for the Muscular Dystrophy Association. That's the warm, caring cash total.

Lewis's annual marathon supports research programs, finances more than 750 individual research projects worldwide and supports more than 230 MD outpatient clinics.

The money buys braces and wheelchairs and medication and trips to camp for Jerry's kids and adults. "The bottom line" gives MD patients hope for more productive, active lives.

Lewis admitted his motives are "selfish." Giving makes him feel good. It makes him feel needed. These are very human emotions. But even if he works his head off for his own ego trip, again it's "the bottom line" that counts.

It doesn't matter how or why you get there. It's getting there that's important. This applies to Lewis and others who are accused of being do-gooders with an ulterior motive.

IF A MEMBER of a philanthropic group does his thing for recognition, prestige, glory or even political or financial advancement, he may be called a sinner instead of a saint. But saints are sinners who keep trying.

His motives may not be the purest. But if a guy adds his bit to "the bottom line," and doesn't step on anyone along the way, what's important is that he's helped someone. Even self-servers can serve others.

Lewis has been producing telethons for 16 years. This is a tough year because of the shaky economy. But viewers dug deeper into their pockets and helped set a record for the Muscular Dystrophy Association.

For the first time, Lewis didn't cry when he closed the marathon singing "You'll Never Walk Alone." Maybe he was reacting to criticism by doubters.

But in spite of it, he and his kids made "the bottom line." And in a way, so did all of us — even the non-believers.

discover Michigan

Bill Stockwell

Did you know that Michigan had a variety of industry before the automobile made its appearance? Oakland County, along the Woodward corridor, was famous for its cowbells and sheepbells, for fishing boats and charcoal. Many farmers had charcoal pits. Women and children were busy harvesting huckleberries and cranberries.

campus news

EMU GRADS

The following residents of Canton are Plymouth are among those who earned degrees recently from Eastern Michigan University, Ypsilanti:

From Canton — **Judith Mary Brielmaier**, Bedford Dr., an MA degree; **Sarah A. Emerick** of Lotz, MA; **Karen Ann Janer** of Camelot Dr., MA; **Lynn A. Johnson** of Shana Dr., an MBA; **Diana Rennie Layng** of Chichester, MA; **Judith Ann Ranta** of Bartlett, MA; **Karen Stapleton-Bower** of Hanford, an MA; From Plymouth — **Nancy Torossian** of Beacon Hill, a BS in psychology; **Patricia Condash Butzin** of N. Holbrook, an MA; **Janet Hilpakka** of Brougham, MA; Deborah Ann Kos of Eckles, MA; **Karen Peterson** of W. Ann Arbor Road, MA; **Armando R. Santos** of Micol, MBA; **Marilyn Morgan Whittaker** of S. Evergreen, a Specialist in Arts degree; and **Olivia M. Way** of N. Holbrook, an MA degree.

ALMA ORIENTATION

Two Plymouth residents are among the freshmen entering Alma College this fall who recently were on the campus for 11 days in August for a freshman orientation session.

They were: **Eileen Hess**, daughter of Mr. and Mrs. Robert Hess of Simpson, a graduate of Plymouth Salem High School; and, **Jane Shephard**, daughter of Mr. and Mrs. Ronald Shephard of Drury Lane, also a Salem High graduate.

IN RESEARCH

Robert S. Tschirhart of Amherst Court, Plymouth, was a participant in the 1981 Summer Research Participation Program at the Argonne National Laboratory near Chicago. He is a senior at Michigan State University, East Lansing.

He was among 165 faculty members and students to spend 10-12 weeks at Argonne which is one of the U.S. Department of Energy's major research institutions. They worked closely with scientists on developing advanced energy systems for the future.

Their projects included research in basic physical and life sciences, mathematics and computer sciences, engineering, and a variety of programs relating to coal, energy storage, conservation, environmental impact, nuclear, solar and fusion energy.

FERRIS GRADS

The following Canton residents are among those who recently earned degrees at the end of the spring quarter from Ferris State College in Big Rapids:

Gregory Attwood of North Drive, an associate's in food service management; **Ruth Gartland** of New Providence Ct., a BS in social services; and **Robert Janus** of Provincial Ct., an associate's in architectural drafting technology.

U-M GRADS

The following residents are among those who recently earned degrees from the University of Michigan, Ann Arbor:

From Plymouth — **Craig J. Pasek** of Virginia, a MS in engineering; **Ira Boroditsch** of Tamarack Ct., an MA; **Elaine Didier** of Farmbrook Dr., a PhD; **Nazim Sukru Hally** of Denise Dr., a BS in electrical engineering; **Diane Kimball** of Ross, an MA in health education; **Gregory Kregoski** of Amber Court, a BS in electrical engineering; **Nabil Munfakh** of Turtlehead Dr., a BS; **Linda Salazar** of Lynn Dr., a master of social work; and **Gail Tooley** of W. Ann Arbor Road, an MS degree;

From Canton — **Laurie Tuttle Breisch** of Ayrshire Dr., an MS in Egineering; **Alia Abbosh** of Provincial, a BS; **John E. Barnes** of Sunderland Dr., a BS; **Donna Ann Barnum** of Carriage Hills, an MS in engineering; **Jane Chesney** of Windmill Dr., a MA in library science; **Diane Lewandowski Cuper** of Gainsborough, a BA; **Dorothy Delaurd** of Bircklan, a bachelor of fine arts; **Raymond Flores** of Honeycomb, an MS in engineering; and, **Edward Brian Schwall**, of Lyme Court, a PhD.

FERRIS HONOREES

The following residents are among those named to the dean's list for the summer quarter at Ferris State College:

Nancy E. Barton of Powderhorn, Canton, a 4.0 grade point average; and, **Jace W. Stokes** of Beck, a 4.0 g.p.a.

GOING OVERSEAS

Two residents are among some 223 students participating in Kalamazoo College's Foreign Study Program.

The students, most of them juniors, will spend six to nine months of study at one of 23 different locations around the globe participating in the program.

Laura Parker, daughter of Marylee and Ollie Parker of Blunk, Plymouth, will be going to Caen, France, while **Dana Sleicher**, daughter of Jerome Sleicher of Lotz Road, Canton, will be going to Bonn, Germany.

10th grade tests slated

All 10th graders at the Plymouth Centennial Educational Park (CEP) will be taking the Michigan Educational Assessment Program (MEAP) tests at the end of this month.

The Michigan Department of Education mandates that all th graders in the district take the test during the fall of 1981.

The CEP will be administering the test the week of Sept. 21, as follows:

Plymouth Canton High students in the Canton Little Theatre — Sept. 21, students with last names beginning from A-De; Sept. 22, Df-Jok; Sept. 23, Jol-Nag; Sept. 24, Nah-Sh; Sept. 25, Si-Z; and Sept. 28, make ups;

Plymouth Salem High students in the Salem Upper Auditorium — Sept. 21, A-De; Sept. 22, Df-H; Sept. 23, I-Me; Sept. 24, Mf-Sc; Sept. 25, Sd-Z; and Sept. 28, make ups.

The areas of reading and math will be tested.

The results are expected to show which skills students have learned and which they need help with. Test results will be made available to counselors to share with students.

The testing will require one full day during school hours. Classes missed will be considered excused with all work available for make up.

Parents should make sure, if possible, that their son/daughter attends school on the days of testing.

State asks bids for area road jobs

Bids will be taken by the state Department of Transportation Sept. 16 on 63 projects including these in Wayne County:

Construction of noise abatement walls in Canton Township along 1.1 miles of the west side of I-275 from the Penn Central crossing north to Michigan and from Palmer to Cherry Hill. The project, with an estimated cost of $850,000, is scheduled for completion in August 1982.

Reconstruction, including resurfacing and sewers, along 1.6 miles of Wayne Road in Westland. The project, estimated at $700,000, is scheduled for completion in August 1982.

General upgrading and safety improvements on a 3.4 mile stretch of I-75 from the north city limits of Hamtramck to Eight Mile. The project, estimated to cost $4.5 million, is scheduled for completion in October 1982.

Removal of existing structures and construction of two bridges and approaches carrying Lafayette and Twelfth Street (Rosa Parks) boulevards over railroad tracks in Detroit. The project, estimated to cost $3.5 million, is scheduled for completion in November 1983.

General safety upgrading and repair on I-375 from Jefferson to the north limits of the I-75/I-375 interchange downtown. The project, with an estimated cost of $2 million, is scheduled for completion in August 1982.

Widening Warren from four lanes to five between Inkster and Beech-Daly in Detroit and Dearborn Heights. The project, estimated at $1.8 million, is scheduled for completion in October 1982.

FINE ARTS AUCTION
the collection of
DR. WILLIAM CARR
AND VARIOUS OTHER OWNERS
Sunday, September 20, 1981
Pre-Auction Exhibition: 12:00 - 3:00 P.M.
REFRESHEMENTS SERVED
AUCTION: 3:00 P.M.
MARRIOTT INN - WIN SCHULER'S
3600 PLYMOUTH RD., ANN ARBOR, MICHIGAN
APPEL — Untitled, 1975, Original Gouache
BONNARD — Boulevard, 1900, Original Lithograph, Handsigned
REMBRANDT — La Lapidation de St. Etienne, 1635, Original Etching
— ALSO —
CHAGALL, DALI, DUS, ESCHER, FRIEDLAENDER, MAXWELL, MIRO, VASARELY, OTHERS
Auctioneer: ALBERT SCAGLIONE
All Prints are Framed in Museum Rag Mounts
Park West Galleries
29469 Northwestern Hwy.
Southfield, Michigan 48034
(313) 354-2343

PRE-PLAN YOUR FUNERAL
You'll Benefit 3 Ways!
• ECONOMY
• INNER SECURITY
• PERSONAL CHOICE
Call us — your funeral Pre-Plan specialists
HARRY J. WILL FUNERAL HOMES
25450 Plymouth Rd
37000 Six Mile Rd
937-3670

LOSE 17 TO 25 POUNDS IN JUST 6 WEEKS!...
HERE'S A SENSIBLE WEIGHT LOSS PROGRAM THAT REALLY WORKS!
NO CONTRACTS
NO SHOTS - NO DRUGS
CALL TODAY
HOW TO WIN AT THE LOSING GAME
DAILY DIET COUNSELING
SOUTHFIELD 642-5665
30233 Southfield Rd.
Cranbrook Center, near 13 Mile
TROY 435-5555
2820 W. Maple Rd. Suite 124
1 Block east of Coolidge
LIVONIA 477-6590
19075 Middlebelt
1 block south of 7 Mile
WEST BLOOMFIELD 855-3430
6070 W. Maple Rd. Suite 205
at Farmington
"I did it!" Denise Wyles

Sweet Adelines, inc. invites you to
Sing
If you're a woman who gets a real thrill out of singing, we'd love to meet you. We're an International Organization of women devoted to the joy of singing both for ourselves and for others. Come help us Harmonize the World.
You are invited to visit with We-Way-Co Sweet Adelines chorus for a special guest night on Wednesday, September 16, at 7:30 p.m., Bailey Recreation Center, Westland, behind Westland City Hall on Ford Road. Call 453-4681 for more information.

FREE FOR ALL
Free Freight Installation Measure*
30% SAVINGS
HORIZONTALS • VERTICALS
DECORATIVE SHADES • WOVEN WOODS
• MINIMUM ORDER $100.00 - NO FREIGHT ON MOST ITEMS
CERTAIN DESIGN ITEMS EXCLUDED DISCOUNT EXPIRES 9-30-81
Greene Bros. SINCE 1895
WINDOW SHADE CO.
OLD ORCHARD Shopping Center
626-2400
Open Mon. thru Fri. 10 to 5
Sat. 9 to 3
15150 W. 7 Mi. Rd.
342-8822
Open Mon. thru Fri. 8:30 to 5
Sat. 9 to 3

Charles W. Warren
and
Les Must de Cartier
are proud to introduce
les must de Cartier
Paris
at Charles W. Warren
Somerset Mall

$15 OFF
Paris in the the spring
IF YOU QUOTE TRIANGLE TO US
Elaine Kissel's Famous MIND MASTERY COURSE
CALL 569 - 7121

world of sleep
WOODWARD & SQUARE LAKE ROAD
1900 WOODWARD AVENUE
BLOOMFIELD HILLS, MICHIGAN 48013
PHONE (313) 334-4777
MICHIGAN'S LARGEST MATTRESS—SOFA-BED & COMFORT RELATED SHOWROOM.
GOING OUT OF BUSINESS
EVERYTHING MUST BE SOLD
FIRST COME FIRST SERVED.
ALL SALES FINAL.
LOWEST PRICES EVER OFFERED IN FACT TOO LOW TO PUBLISH!
Here's Your Chance to Make the BEDDING & FURNITURE BUYS OF A LIFETIME! ON BRAND NAMES
• SEALY
• SIMMONS
• SERTA
• SPRING AIR
• STRATOLOUNGER
• SCHWEGER
• FLEXSTEEL
• FUTORION-LANE
BRING YOUR CARS CAMPERS VANS
UP TO 70% OFF & MORE
LICENSE #82
SOFAS
CHAIRS
LAMPS — TABLES
HIDE-A-BEDS • RECLINERS
MATTRESS — SPRINGS
BEDDING • AND ACCESSORIES
STORE HOURS:
MON.-FRI. 10-9
SAT. 10-6
SUN. 12-6
VISA — MASTER CARD
• CASH (NO CHECKS) •
• ALL MERCHANDISE SOLD AS IS
DELIVERY AVAILABLE AT ADDITIONAL CHARGE
ALL SALES FINAL
world of sleep
WOODWARD & SQUARE LAKE ROAD
1900 WOODWARD AVENUE
BLOOMFIELD HILLS, MICHIGAN 48013
PHONE (313) 334-4777
1-75 WORLD OF SLEEP SQUARE LAKE RD. WOODWARD KINGSWOOD CENTER TELEGRAPH

FARMER JACK SUPERMARKETS

Beef Roast Savings Time!

USDA A GRADE

GRADE A (BACK ON)

FRYING CHICKEN LEGS

LB. 58¢

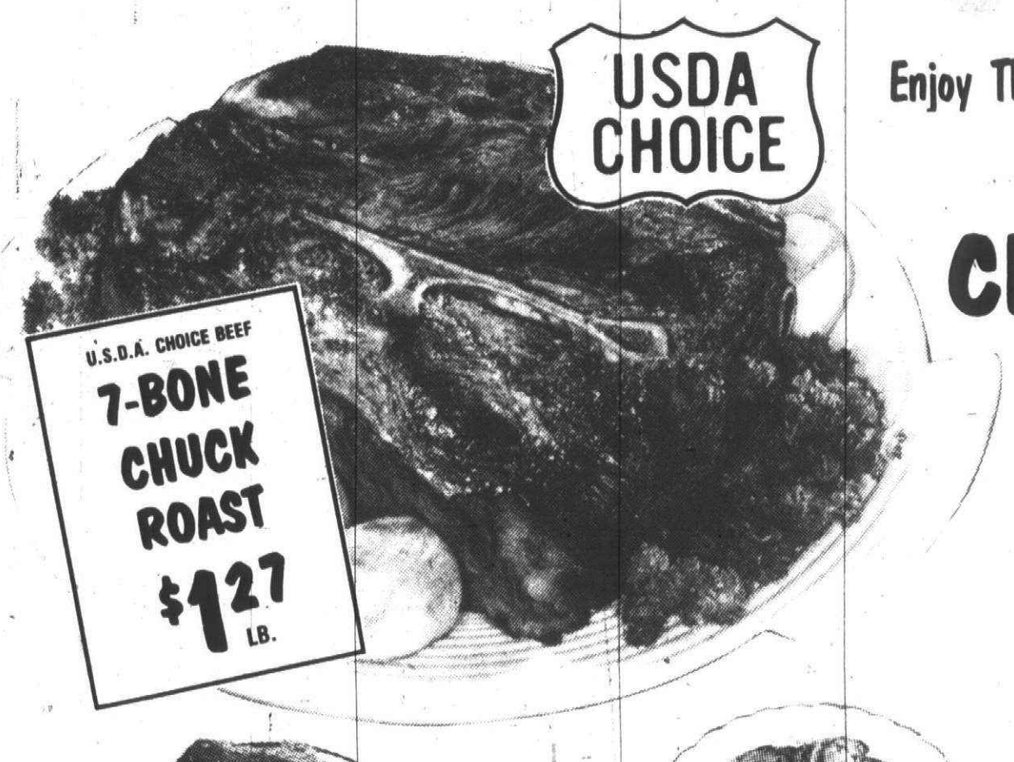

USDA CHOICE

U.S.D.A. CHOICE BEEF **7-BONE CHUCK ROAST** $1.27 LB.

Enjoy The Flavor Of Corn Country Beef!

U.S.D.A. CHOICE BEEF

CHUCK ROAST

LB. 1.17

BLADE CUT SOLD AS ROAST ONLY

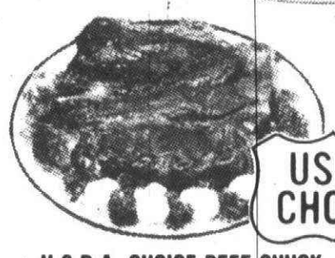

USDA CHOICE

U.S.D.A. CHOICE BEEF CHUCK

English Cut Beef Roast

LB. $1.58

USDA CHOICE

U.S.D.A. CHOICE BEEF CHUCK

Round Bone Beef Roast

LB. $1.58

USDA CHOICE

U.S.D.A. CHOICE BEEF CHUCK

Round Bone Swiss Steak

LB.

MARINER'S FROZEN **FISH STICKS** 16-OZ. PKG. 97¢

INTRODUCING

NO BRAND **SLICED COOKED HAM** 1-LB. PKG. $1.88 WATER ADDED

NO BRAND, ALL MEAT **HOT DOGS** 2 LB. PKG. $1.98

NO BRAND **SLICED BACON** 1-LB. PKG. $1.15

EVERYDAY LOW PRICES

FARMER JACK'S FROZEN **100% FLORIDA ORANGE JUICE**

6-OZ. CAN 45¢ | 12-OZ. CAN 89¢

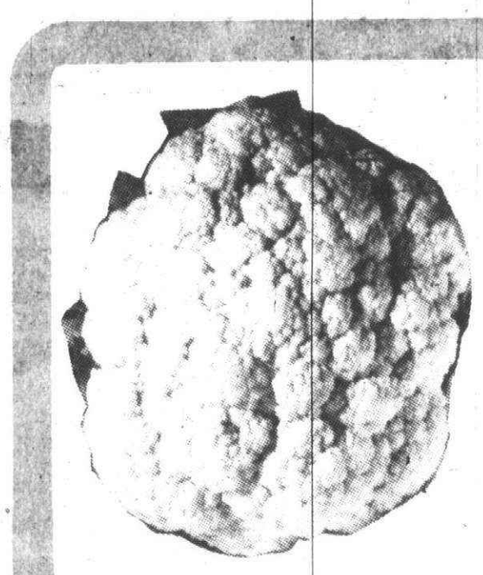

MICHIGAN GROWN SNO-WHITE **CAULIFLOWER** EA. 97¢

MICHIGAN GROWN STANLEY **PRUNE PLUMS**	LB.	28¢
MICHIGAN GROWN SWEET **McINTOSH APPLES**	3-LB. BAG	97¢
NORTHWEST GROWN MOUNTAIN **BARTLETT PEARS**	LB.	39¢
FRESH **HAWAIIAN PAPAYAS**	EA.	88¢
MICHIGAN GROWN BUTTER, BUTTERCUP & **PEPPER SQUASH**	LB.	24¢

WESLEY'S QUAKER MAID **FROZEN TREAT SALE** 12-CT. PKG. 99¢

YOUR CHOICE • CREAMSICLE • FUDGSICLE

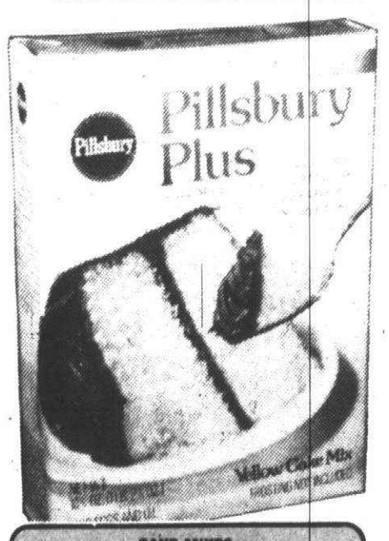

CAKE MIXES **PILLSBURY PLUS** 18½-OZ. BOX 68¢

PIECES & STEMS **CAPRI MUSHROOMS** 4-OZ. CAN 44¢

WHOLE KERNEL **FRESHLIKE CORN** 12-OZ. CAN 38¢

SKIPPY **PEANUT BUTTER** 18-OZ. JAR $1.88

FARM MAID, VITAMIN A & D **NONFAT SKIM MILK** ½-GAL. CTN. 68¢

PLAIN OR PEANUT **M&M CANDIES** 6-PK. PKG. 99¢

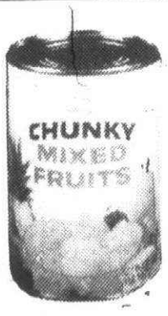

LIBBY'S **CHUNKY MIXED FRUIT** 17-OZ. CAN

CREAM OF CHICKEN OR CHICKEN WITH RICE **CAMPBELL'S SOUP** 10½-OZ. 10¾-OZ. CANS FOR

FARM MAID 100% FLORIDA **ORANGE JUICE** FRESH CHILLED ½-GAL. PLASTIC 97¢

MANUFACTURERS' COUPONS WORTH 50% MORE THROUGH SATURDAY

COUPON AND A HALF

FARMER JACK COUPONS, OTHER RETAILER AND FREE COUPONS NOT INCLUDED. LIMIT ONE COUPON FOR ANY PARTICULAR PRODUCT

Hours in Most Stores

Weekdays . . 8 a.m. until 10 p.m.
Saturday . . . . 8 a.m. until 9 p.m.
Sunday . . . . . 9 a.m. until 6 p.m.

Prices in this ad effective through Sunday, Sept. 20th regardless of cost increases.
FOOD STAMP SHOPPERS WELCOME

FARMER JACK SUPERMARKETS

The Observer

shopping cart

Ellie Graham editor/459-2700

Monday, September 14, 1981

★1B

PUMPKIN PRIZE-WINNERS
Traditional and Trendy

From deep in the heart of "Pumpkin Country" comes a selection of prize-winning pumpkin recipes to please tradition-lovers and trend-setters alike. They're gathered from the Pumpkin Cookery Contest, one of the highlights of a fall festival celebrating the pumpkin harvest in America's Midwest.

Each year as the contest judges taste, jot notes and deliberate over the mouth-watering array of pumpkin recipe entries, one unanimous agreement is reached—there's practically no end to the taste-tempting dishes that can be made with canned solid-pack pumpkin. This deliciously versatile vegetable, so rich in Vitamin A, also provides significant amounts of other vitamins and minerals like niacin and iron.

For fall-through-winter enjoyment, traditionalists will favor the FAMOUS PUMPKIN PIE, easily varied with a delectable new topping, ZESTY ORANGE GLAZE. Or savor Amy Moulton's PUMPKIN TEA BREAD, studded with nuts and kept nicely moist with fresh grated zucchini. This special bread makes a fine "totable" gift as well, sliced and spread with a creamy cheese filling—all ready for holiday snacks. Linda Grimm shares her prize-winning recipe, PUMPKIN WAFER DESSERT, which pairs a fluffy pumpkin chiffon filling with crisp chocolate wafers; unusual sounding, but unusually good! Another trend-setter is PUMPKIN QUICHE, Ruth Kaisner's prize-winning entree for brunch or lunch. The delicate flavor of pumpkin is a subtle accent in the flavorful cheese-custard filling, with bits of crisp bacon and onion for zest.

Why not share in the pleasures of these delightful food ideas from "Pumpkin Country"? Although prizes may not come your way, praises surely will!

CANNED PUMPKIN

IS AVAILABLE IN THESE STYLES & SIZES

Solid Pack Pumpkin
16 oz. size ..... for one 9" pie
29 oz. size ..... for two 9" pies

Pumpkin Pie Mix
(already sweetened and spiced)
30 oz. size ..... for one 9" pie

FAMOUS PUMPKIN PIE

2 eggs, slightly beaten
1 can (16 oz.) Solid Pack Pumpkin
3/4 cup sugar
1/2 teaspoon salt
1 teaspoon ground cinnamon
1/2 teaspoon ground ginger
1/4 teaspoon ground cloves
1 can (13 fl. oz.) evaporated milk OR 1-2/3 cups half 'n half
1 9" unbaked pie shell with high fluted edge

Preheat oven to 425°F. Combine filling ingredients in order given; pour into pie shell. Bake 15 minutes. Reduce temperature to 350° and bake an additional 45 minutes or until knife inserted near center of pie comes out clean. Cool; garnish, if desired, with whipped topping or the following glaze. Yields one 9-inch pie.

ZESTY ORANGE GLAZE

1/2 cup sugar
2 tablespoons corn starch
3/4 cup orange juice
2 tablespoons thinly shredded orange peel

In saucepan, combine sugar and corn starch; mix well. Gradually add orange juice. Cook until clear and thickened, stirring occasionally. Add orange peel. Cool slightly. Spoon over cooled pie. Chill until serving time.

PUMPKIN WAFER DESSERT

1 can (16 oz.) Solid Pack Pumpkin
1 cup firmly packed brown sugar
4 egg yolks
2 envelopes unflavored gelatin
1/2 teaspoon salt
1/2 teaspoon ground cinnamon
1/2 teaspoon ground ginger
1/2 teaspoon ground nutmeg
2/3 cup milk
2 cups whipping cream, whipped
1 package (8-1/2 oz.) crisp chocolate wafers

In large saucepan, combine pumpkin, sugar, egg yolks, gelatin, salt, cinnamon, ginger and nutmeg; mix well. Gradually add milk, stirring until blended. Cook over medium heat until mixture boils, stirring occasionally. Chill until slightly thickened. Fold in whipped cream. Line bottom of lightly-oiled 9 X 13 X 1-1/2-inch pan with wafers. Pour 1/2 pumpkin mixture over wafers; repeat layers. Top with final layer of wafers. Chill until set. Cut into squares. Yields 12 servings.

PUMPKIN TEA BREAD

1 cup Solid Pack Pumpkin
1 cup grated zucchini
3/4 cup sugar
2 eggs
1/4 cup oil
1/4 cup melted butter or margarine
2 cups flour
1 teaspoon baking soda
1/2 teaspoon baking powder
1/2 teaspoon ground cinnamon
1/4 teaspoon salt
1/2 cup chopped pecans or walnuts

Preheat oven to 350°F. In large bowl combine pumpkin, zucchini, sugar, eggs, oil and margarine; mix well. In separate bowl, combine flour, baking soda, baking powder, cinnamon and salt. Add dry ingredients to pumpkin mixture, mixing only until flour is moistened. Stir in nuts. Spoon into well greased 9 X 5 X 3-inch loaf pan. Bake 60 minutes or until wooden pick inserted in center comes out clean. Cool 10 minutes; remove from pan. Yields 1 loaf.

CREAMY CHEESE FILLING

1 package (3 oz.) cream cheese, softened
3 tablespoons margarine or butter, softened

Combine ingredients. Beat until light and fluffy, with wooden spoon or electric mixer at medium speed. Spread between slices of Pumpkin Tea Bread.

PUMPKIN QUICHE

1 can (16 oz.) Solid Pack Pumpkin
1/2 pound bacon, cooked, crumbled
1/4 cup finely chopped onion
1/4 cup chopped green pepper
1 jar (2-1/2 oz.) sliced mushrooms, drained
2 eggs, slightly beaten
1 can (13 fl. oz.) evaporated milk
1/2 cup grated Parmesan cheese
2 tablespoons flour
1 10" unbaked pie shell

Preheat oven to 375°F. Combine pumpkin, bacon, onion, green pepper, mushrooms and eggs; mix well. Gradually add milk, stirring until blended. Toss cheese with flour. Fold into pumpkin mixture. Pour into pie shell. Bake 60 minutes or until knife inserted near center of pie comes out clean. Yields 10-12 servings.

*Quiche filling may be baked in 2 regular 9" frozen pie shells: Place cookie sheet on lowest oven rack; preheat oven and cookie sheet to 375°F. Divide pumpkin mixture in half. Pour into 2 frozen pie shells. Bake 50 minutes or until knife inserted near center comes out clean. After baking and cooling, unused quiche may be wrapped securely and frozen. To serve, thaw, unwrap and bake at 300°F. until heated through.

DOUBLE COUPON ON ALL MANUFACTURER CENTS OFF COUPONS WEDNESDAY ONLY, SEPTEMBER 16, 1981.

PRICES EFFECTIVE MONDAY, SEPTEMBER 14 THRU SUNDAY, SEPTEMBER 20, 1981.

ANNIVERSARY CELEBRATION

STAN'S MARKET

STORE HOURS:
MON.—SAT.
9 A.M. TO 9 P.M.
SUNDAY
10 A.M. TO 5 P.M.

Member Spartan Stores

3800 ANN ARBOR ROAD, LIVONIA, MICHIGAN

5-$100.00 SHOPPING SPREES GIVEN AWAY—YOU COULD BE THE LUCKY WINNER

NO PURCHASE NECESSARY, YOU NEED NOT BE PRESENT TO WIN. DRAWING TO BE HELD AT CLOSE OF BUSINESS SAT., SEPT. 26, 1981.

Official REGISTRATION BLANK
NAME _____
ADDRESS _____
PHONE No. _____
STAN'S - YOU NEED NOT BE PRESENT TO WIN

Grade A Farm Fresh **Whole Fryers** 49¢ LB.

WHOLE **Cut-Up Fryers** LB. 57¢

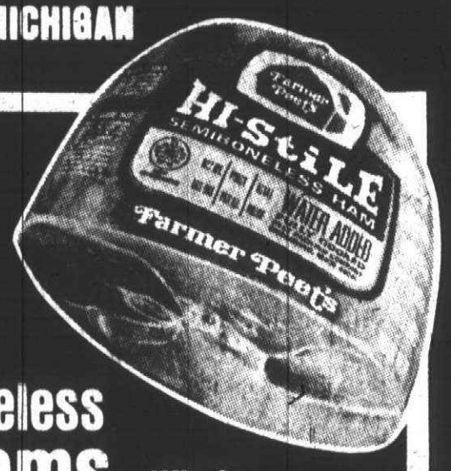

Farmer Peet's Fully Cooked **Semi-Boneless Hams** Whole $1.19 LB.

CENTER CUT **Ham Slices** LB. $1.88

USDA CHOICE BONELESS **Rump Roast** $1.98 LB.

USDA CHOICE BONELESS **Eye-O-Round Roast** LB. $2.58

USDA CHOICE CUSTOM CUT THE WAY YOU LIKE **New York Strip Loin** Whole Boneless $2.88 LB.

USDA CHOICE NEW YORK **Strip Steaks** LB. $3.88

STRAINED FRUITS AND VEGETABLES **Gerber Baby Food** ASSORTED 4½ OZ. WT. 5/$1

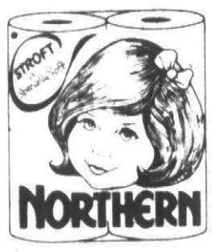

BATHROOM-WHITE OR ASSORTED **Northern Tissue** 4 ROLL PACK 97¢

NABISCO COOKIES **Chips Ahoy** 19 OZ. WT. $1.38

DARK, LIGHT BROWN OR 10X CONFECTIONERS **Domino Sugar** 16 OZ. WT. 2/$1

STAN'S Discount Produce & Deli

FRESH SNO WHITE **Mushrooms** LB. 99¢

U.S. No. 1 MICHIGAN **Potatoes** 20 LB. BAG $1.69

FRESH PURE **Apple Cider** GAL. $1.79

FRESH GREEN **Cabbage** HEAD 3/$1

DELI **Hard Salami** LB. $2.19

DELI **Boiled Ham** LB. $2.19

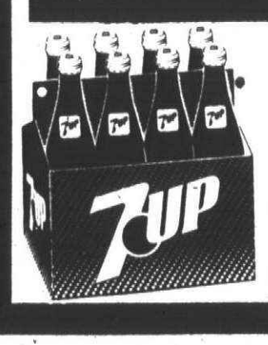

REGULAR OR DIET **7-Up** PLUS DEPOSIT 8 PACK 1/2 LITER $1.48
STAN'S MKT. & STAN'S DISCOUNT BEVERAGE

ALL PURPOSE **Gold Medal Flour** 5 LB. BAG 97¢

REGULAR, DRIP, ELECTRIC PERK **Folger's Coffee** 2 LB. CAN $3.79

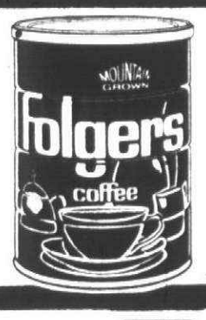

SPARTAN **White Bread** 20 OZ. WT. 3/89¢

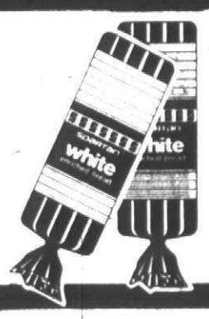

FRANCO-AMERICAN **SpaghettiOs** 14¾ OZ. WT. 3/$1

melody farms

MELODY FARMS **1/2% Low Fat Milk** GALLON $1.38

FARM FRESH **Grade A Large Eggs** DOZ. 75¢

MELODY FARMS ASSORTED FLAVORS EXCEPT FOR FRENCH VANILLA & BUTTER PECAN **Premium Ice Cream** 1/2 GALLON $1.79

melody farms

COMBINATION, ITALIAN SAUSAGE, PEPPERONI **Mr. P's Pizza** 11¼ MIN. WT. 79¢

SPARTAN 6 FL. OZ. **ORANGE JUICE FREE!**

LIMIT 1 WITH $15.00 GROCERY PURCHASE OR MORE ADDITIONAL QUANTITIES AT REG. RETAIL. COUPON EFFECTIVE THRU SUNDAY, SEPT. 20, 1981.

STAN'S BONUS COUPON

FREE COUPONS ARE BACK AT STAN'S MARKET

SPARTAN QUARTERS 16 OZ. PKG. **MARGARINE FREE!**

LIMIT 1 WITH $15.00 GROCERY PURCHASE OR MORE ADDITIONAL QUANTITIES AT REG. RETAIL. COUPON EFFECTIVE THRU SUNDAY, SEPT. 20, 1981.

STAN'S BONUS COUPON

Curried crab meat great with melon

With melons abundant now at local markets, an exciting luncheon idea is curried crab melon salad. Family or guests will en, y the light, yet satisfying combination of delicious Alaska King crab and juicy sweet honeydew melon.

Succulent Alaska King crab is sliced and tossed with crisp vegetables and a curry-seasoned mayonnaise dressing. The salad is served on peeled and quartered melon "boats" on individual lettuce-lined salad plates.

Alaska King crab meat is snowy white in color with bright red striations. Fully cooked, with tendons and cartilage removed, the meat is ready to be enjoyed in a favorite recipe after defrosting. In-shell packs of whole Alaska King crab legs and split legs also are available.

CURRIED CRAB MELON SALADS
1 pkg. (6 to 8 oz.) frozen Alaska King crab meat, thawed
¾ cup sliced celery
2 tbsp. chopped green onion
⅓ cup mayonnaise
½ tsp. curry powder
¼ tsp. sugar
1 tsp. sugar
1 tsp. lemon juice
1 honeydew melon
Salad greens

Drain and slice crab. Combine with celery and green onion. Blend mayonnaise, curry powder, sugar and lemon juice; toss with crab mixture. Chill. Cut melon into quarters lengthwise; remove seeds and rind. Place melon quarters on salad plates lined with greens. Spoon crab salad onto melon. Makes 4 servings.

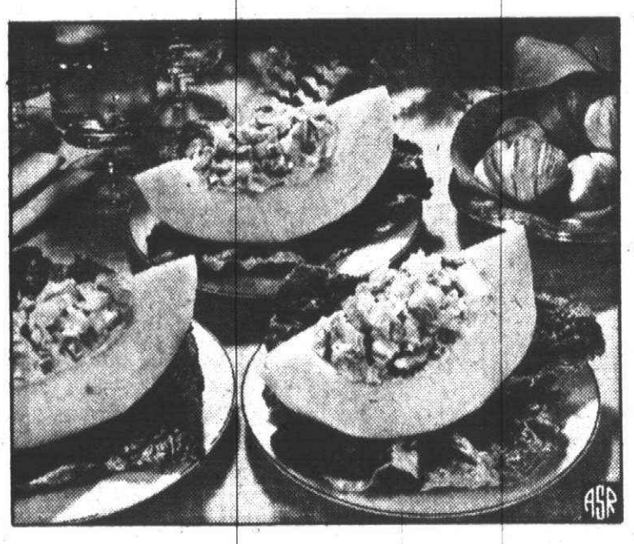

The abundance of melons encourages new ideas for their use. This crab-meat salad is a delicious combination.

Super Pot Roast Sale
USDA Choice
ROUND BONE
ENGLISH CUT
BONELESS CHUCK
$1.99 lb.

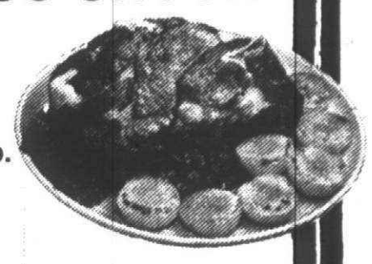

Blade Chuck Roast $1.59 lb.
USDA CHOICE
Freezer Beef Special
FRONT QUARTER $1.29 lb.
Steaks - Roasts - Lean Ground Beef & More!!
Lean, Flavorful
PORK STEAK $1.49 lb.
Homemade KIELBASA
Fresh $1.99 lb. Smoked $2.19 lb.
Freezer Wrap Extra on Specials
Expires 9-19-81
WESTLAND MEATS, INC.
featuring Alexander & Hornung products
Westland Center 421-2730
Mon. & Thurs. 9:30-8 Tues. & Wed. 9:30-6 Fri. & Sat. 9:30-9

Pasties Sale
Buy Direct From Factory
Beef Pasties
Mexican Turnovers
Beef Turnovers
Chicken Turnovers
4 for $1
Avg. Wt. 5 oz.
Slightly Irregulars
Prices Good thru 9-16-81
Frozen Food Center
5252 OAKMAN BLVD.
DEARBORN - 582-2028
Mon.-Fri. 8-6
Sat. 9-4
29407 W. Six Mile
Livonia - 425-0282
Mon.-Sat. 9-6

With Direct Deposit you get more than your Government check on time...
you get the time to enjoy it.
Why spend your free time waiting to deposit your Government check? With Direct Deposit, your payments go directly into your account. Ask about it wherever you have a checking or savings account.
DIRECT DEPOSIT
You'll never have to wait for your money.

SAVE 25¢
NEW FREEDOM®
Maxi and Mini Pads

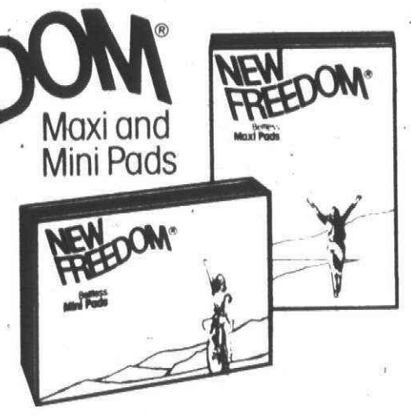

Discover the comfort and protection of NEW FREEDOM Maxi and Mini Pads
NEW FREEDOM.
We're working to give you more.
© KCC 1981 AD 211-1
STORE COUPON
SAVE 25¢ on NEW FREEDOM® Maxi and Mini Pads 25¢

DEALER: For prompt payment send this coupon to Kimberly-Clark Corp. Box 2, Clinton, Iowa 52734. For each coupon you accept as our agent, we will pay you face value plus 7¢ handling charge provided you and your customers have complied with the terms of this coupon. Any other use constitutes fraud. Invoices showing purchase of sufficient stock to cover all coupons submitted must be shown upon request. Void where prohibited or restricted. Your customer must pay any sales tax involved. Offer good only in the 50 United States. Cash value 1/20th of 1¢. AD 211-1
Limit One Coupon Per Package. Good Only on NEW FREEDOM Maxi or Mini Pads. Any Other Use Is Fraudulent.
36000 115489
25¢ ® Registered Trademark of Kimberly-Clark Corp. Neenah, WI 54956 © KCC 1981 Printed in U.S.A.

SAVE $1.00
WHEN YOU TAKE HOME THREE 8-PACKS OF PEPSI, DIET PEPSI, PEPSI LIGHT OR MOUNTAIN DEW!

STORE COUPON
$1.00 SAVE $1.00! $1.00
PEPSI
diet pepsi
WHEN YOU PURCHASE THREE (3) 8-PACKS OF ½-LITER BOTTLES OF PEPSI, DIET PEPSI, PEPSI LIGHT OR MOUNTAIN DEW.
To the Dealer: To receive prompt payment, redeem this coupon with your Pepsi-Cola representative.
You will receive $1.00 plus 7¢ for handling in accordance with our consumer offer. Consumer must pay any deposit and or sales tax involved. Invoices proving purchase 60 days prior to submission of sufficient stock to cover coupons submitted must be shown upon request. Cash value 1/20th of 4¢. Offer void where prohibited or license required.
Coupon expires **October 3, 1981**. Offer limited to one coupon per family, group or organization. Any other use constitutes fraud.
PEPSI, DIET PEPSI, PEPSI LIGHT AND MOUNTAIN DEW ARE REGISTERED TRADEMARKS OF PEPSICO, INC.
MOUNTAIN DEW
PEPSI LIGHT
$1.00 $1.00
REDEEM PROMPTLY

WORTH TALKING ABOUT!
I'll be out on the water this weekend in my new speedboat. I just couldn't resist the deal that was offered in the classified ads last week. You just can't beat those classified ads.

To place an ad, call before 4 p.m. Tuesday for Thursday's paper and 4 p.m. Friday for Monday's paper.
The Service Directory deadline is 24 hours earlier.
Observer & Eccentric classified ads
644-1070 Oakland County
591-0900 Wayne County
852-3222 Rochester/Avon

Windmill Fruit Market 422-4144
34800 Plymouth Road Livonia
(Between Stark & Levan Roads)
MELODY FARM Homogenized MILK Plastic Gal. $1.79
New Crop U.S. #1 All Purpose MICHIGAN POTATOES 10 Lb.s 99¢
Farm Fresh GRADE A EXTRA LARGE EGGS Doz. 79¢
Snow White MUSHROOMS Lb. 99¢
MUENSTER CHEESE CHUNK ONLY $1.89 Lb.
From Our Deli
Polish Style BOILED HAM $2.49 Lb.
FRESH CUT ROSES Doz. $3.99
MADE FRESH DAILY Cole Slaw, Potato Salad, Macaroni Salad.....69¢ Lb.
HOURS: Mon. thru Sat. 9-9; Sun. 9-6

Fruit and pudding combined in cake

PUDDING FILL-AND-FROST CAKE
1 pkg. (2-layer size) yellow cake mix or pudding-included cake mix
1 ½ cups sliced fresh peaches or nectarines
1 tbsp. lemon juice
2 tbsp. peach jam or apple jelly
1 pkg. (4-serving size) chocolate flavor instant pudding and pie filling
⅓ cup confectioners sugar
2 cups cold milk
1 container (4 oz.) non-dairy whipped topping, thawed

Prepare cake mix as directed on package, baking in 10-inch tube pan. Cool 15 minutes in pan. Remove from pan and finish cooling on rack. Then poke holes down through cake to the bottom, using the round handle of a wooden spoon. (Or, poke holes with a plastic drinking straw, using a turning motion to make large holes.) Holes should be at 1-inch intervals.

Combine fruit, lemon juice and jam; set aside. Combine pudding mix with sugar in bowl. Gradually stir in milk. Beat at low speed of electric mixer for not more than one minute. (Do not overbeat.) Quickly, before pudding thickens, pour about half of the thin pudding evenly over cake and into the holes to make the stripes. Allow remaining pudding to thicken slightly, then spread over top of cake. Arrange overlapping fruit slices on top of cake; spread whipped topping on sides. Chill at least one hour. Store any leftover cake in refrigerator.

A Question of Taste

By Hilary Keating Callaghan

Shortcut recipes are for busy days

Despite the claims of some zealots, good cooking with fresh foods is more time-consuming than cooking with convenience foods.

The best method of cooking fresh foods is usually the quickest but preparation exhausts the minutes — scrubbing or peeling vegetables, filleting a fish, seeding and dicing fresh fruit, baking yeast breads, rolling pie doughs.

The work may be therapeutic and the time spent may be amply rewarded in terms of flavor and nutrition but the extra work and time involved are not always available.

There are times when the most avid cook, the most discriminating eater do not have the luxury of this kind of time or energy. A day spent shopping or working late at the office might mean a choice between a compromise dinner or a 10 p.m. dinner.

Even a hectic day at home can leave you at 6 p.m. lacking interest or energy to prepare a meal from scratch. An unpredicted snowstorm arriving when home supplies of fresh foods are low (do they come any other time?) would tempt even the most devoted natural foods advocates to reach for a can or a mix tucked away in a deep recess of some cupboard, a relic of their pre-enlightenment days.

THESE SAME circumstances that incline you to take short-cuts frequently find you at a psychologically low ebb. What you need is an enjoyable, relaxed meal to sooth your spirits. A frozen pot pie or TV dinner just won't do.

On the other hand, convenience foods prepared with just a little extra work and imagination should provide both speed and a pleasant meal.

A quiche, served with a fresh green salad and a glass of wine makes a lovely, classic meal. A quiche, however, requires the extra work of rolling and baking a pie crust.

When time is too short to allow even for this, why not substitue a quiche-like Zucchini Frittata, which bakes its own crust from a biscuit mix. The result is neither a traditional quiche nor frittata but is, nonetheless, a delicious, healthy entree with the mild zucchini flavor being picked up by the sharp, cheesy crust in which it is baked.

For snowstorms or other calamities which find you without the means or desire to shop for fresh produce, another type of menu is required.

With any luck, you will at least have some cheese on hand. By combining this with the contents of a few cans from the cupboard, you can have a hearty cheese and potato soup. This makes a perfect winter's supper. It is rich enough to supply the extra energy our bodies demand in order to keep warm in winter. The canned hot chilies in the soup provide an even more immediate source of heat. You should, if nothing else, be guaranteed a hot mouth for the rest of the evening.

If you want to modify this effect somewhat, a frosty mug of beer might accompany your meal.

ANOTHER SIMPLE, made-from-the-cupboard entree is Lentil and Barley Bake. Unlike most dried beans, lentils do not require an over-night soaking before being cooked. You can arrive home after five and still have dinner on the table by 6:30. A fast-food version of home-cooked baked beans, this dish is a hearty, convenient cold-weather meal.

Assuming you keep well-stocked with emergency staples, quick meals need not by synonymous with junk food.

With the addition of a pan of cornbread and some vegetable relishes, any of the above entrees can provide a satisfying meal — perfect for those times when, for any reason, you need a reprieve from the kitchen chores.

PARMESAN ZUCCHINI FRITTATA
8 servings
5 tbs. butter or margarine
3 small zucchini, sliced diagonally
¼ cup chopped onion
½ tsp. oregano
salt
9 eggs 1½ cups milk
½ cup grated Parmesan cheese
½ cup buttermilk baking mix

Preheat oven to 375 degrees. Grease a 12-inch or a 9x9-inch baking pan. In a 12-inch skillet over high heat, in 2 tbs. of hot butter, cook zucchini, onion, oregano, and ½ tsp. salt until zucchini is crisp-tender, stirring. Remove from heat.

In blender container, blend eggs, milk, cheese, buttermilk baking mix, 3 tbs. butter and ¾ tsp. salt until well mixed; pour into baking dish or pan. Spoon zucchini mixture on top. Bake for 30 to 40 minutes until set. Remove from oven; let stand 10 minutes for easier cutting.

CALDO CON QUESO
8 servings
2½ cups water
1 medium tomato, peeled and chopped
2 canned green chili peppers, seeded rinsed, cut in strips
½ tsp. garlic salt
¼ tsp pepper
13-oz. can evaporated milk
1 can condensed cream of potato soup
1 can condensed cream of onion soup
8 oz. Monterey Jack cheese, cut in small cubes (about 2 cups)

In a 3-quart saucepan, combine water, tomato, chili peppers, garlic salt, and pepper. Bring to a boil. Reduce heat; cover, and simmer 5 minutes. Blend in evaporated milk and soups; heat through. Divide cheese evenly among soup bowls; spoon hot soup over cheese. Serve at once.

LENTIL AND BARLEY BAKE
4 servings
1 cup lentils
6 tbs. barley
3½ cups water
1 onion chopped
2 carrots, diced
½ tsp. salt
1 bay leaf
Sauce:
3 tbs. molasses
2 tbs. cider vinegar
⅓ cup reserved cooking liquid
1 clove garlic
1 tsp. dry mustard powder
½ tsp. salt

Wash lentils and barley in cold water and drain well. Combine lentils, barley, water, onion, carrots, ½ tsp. salt and bay leaf in large saucepan. Bring to a boil, cover, reduce heat and let simmer 45 minutes. Strain, reserving ⅓ cup of the liquid, and transfer cooked grain and vegetables to a 2-quart casserole. Combine sauce ingredients. Pour over vegetables. Bake in a pre-heated 350-degree oven until liquid is absorbed, about 20 minutes.

FARM & MKT.
ITALIAN SPECIALTIES
"Come see for yourself"
33521 W. 8 MILE
(just W. of Farmington Rd.)
478-1323
OPEN 7 DAYS
Mon-Sat 9am to 9pm
Sun 12-6
ALL PRICES GOOD THRU 9-20-81
GROUND CHUCK HAMBURGER $1.69 lb
WHOLE OR HALF BONELESS N.Y. STRIPS $3.89 lb. cut up free
LEAN BABY SPARE RIBS $1.59 lb.
GRADE A WHOLE FRYERS 59¢ lb.
NEW ITEM!
ITALIAN ICE 19¢ cup
WELLESLEY ICE CREAM $1.49 ½ Gal.
ALL FLAVORS
We Also Carry Haggan Dasz, Breyers & Sanders Ice Cream
BULK IMPORTED & DOMESTIC OLIVES
DELI DEPT.
SWISS CHEESE $2.39 lb.
TURKEY BREAST $3.19 lb.
OPCO SALAMI $2.19 lb.
BAKED HAM $1.99 lb.
KOWALSKI GARLIC BOLOGNA $2.09 lb.
CUSTOM MEATS CUT TO ORDER
FREEZER BEEF PROCESSED HERE
IMPORTED ITALIAN & CANADIAN PASTA
WINE SALE
WITH COUPON
ARMOUR OR PATRICK CUDAHY BACON $1.59 lb.
1# PKG.
SUNDAY ONLY
HOMEMADE BREAKFAST SAUSAGE
$1.99 lb. Save 20¢ lb.
HAVING A PARTY?
We specialize in party trays
FREE 8 pk. PEPSI
with tray order
Every Wednesday • 10% OFF • All Senior Citizens with ID
WITH COUPON
LOWEST CASE BEER PRICES IN TOWN
PLUS . . . 75¢ OFF A CASE WITH THIS
COUPON
Limit 1 to Customer

DRUMS ARE BIG IN CLASSIFIED
Observer & Eccentric classified ads
Wayne County 591-0900
Oakland County 644-1070
Rochester/Avon 852-3222

NOW OPEN
Little Tony's Italian Bakery & PIZZA
PEPSI Reg. or Diet MOUNTAIN DEW $1.89 PLUS DEPOSIT
Little Tony's Italian Bakery & Pizza
Orchard 10 Shopping Center
24101 Orchard Lake 474-1720 Daily 8-8 Closed Sunday

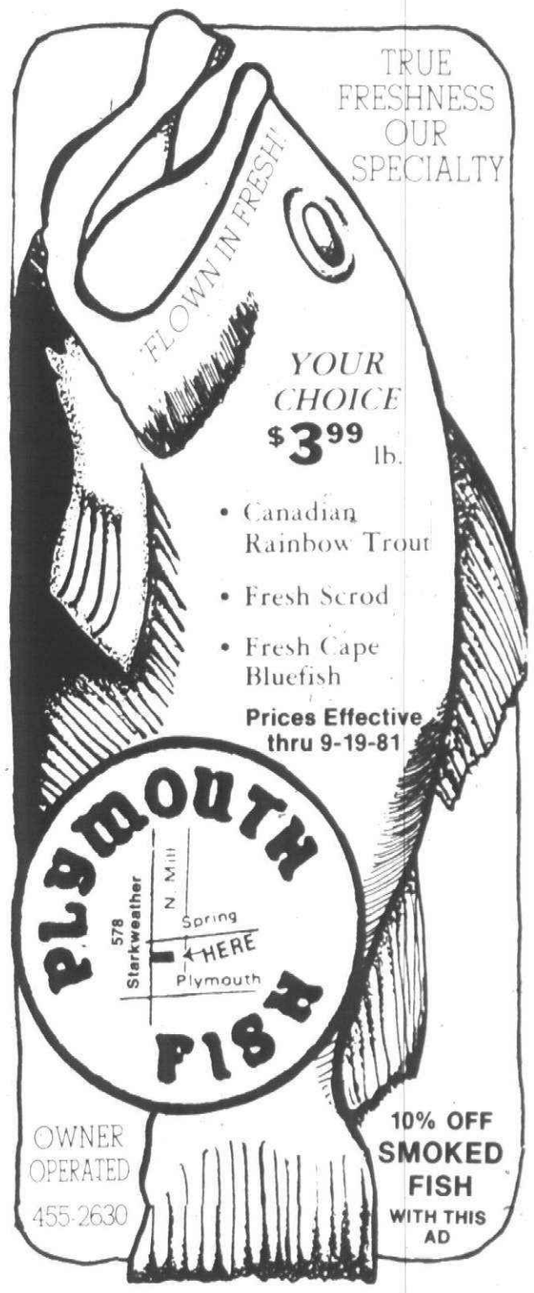

Money Changes Hands Buyer Meets Seller.

That good calculator you don't use anymore can make someone happy and the cash you receive will make you happy. Place that result-getting Classified ad now, someone is looking for what you have to sell!

To place an ad, call before 4 p.m. Tuesday for Thursday's paper and 4 p.m. Friday for Monday's paper.
The Service Directory deadline is 24 hours earlier.

Wayne County
591-0900
Oakland County
644-1070
Rochester/ Avon
852-3222

Observer & Eccentric classified ads

With Direct Deposit you get more than your Government check on time...
you get the time to enjoy it.
Why spend your free time waiting to deposit your Government check? With Direct Deposit, your payments go directly into your account. Ask about it wherever you have a checking or savings account.
DIRECT DEPOSIT
You'll never have to wait for your money

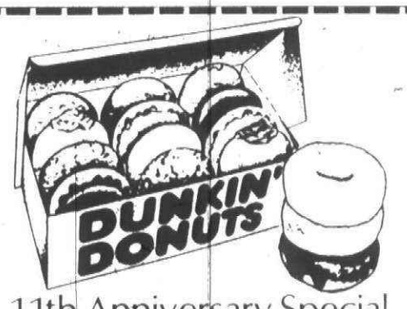

DUNKIN' DONUTS
11th Anniversary Special
FREE
½ Gallon Cider
with the purchase of
TWO DOZEN DONUTS
(limit two dozen with coupon)
offer expires 9/21/81
Many thanks to all of our customers from Plymouth and Canton for your past patronage and looking forward to serving you in the future.
Joe and Selma
DUNKIN' DONUTS It's worth the trip.
Good only at this location
1043 Ann Arbor Rd., Plymouth

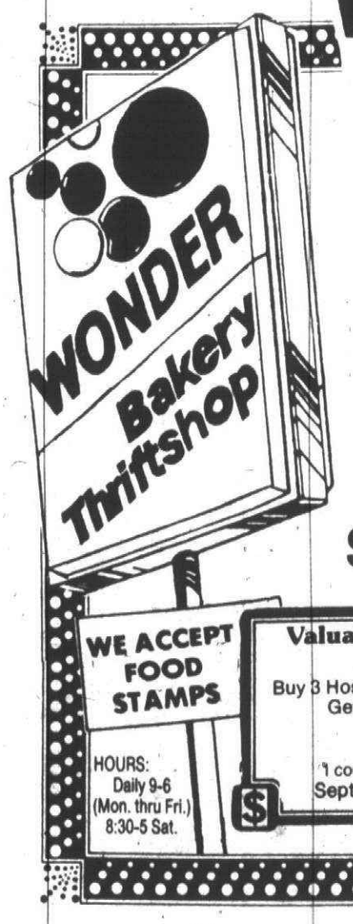

WONDER HOSTESS
BAKERY THRIFT SHOP
37051 AMRHEIN ROAD • LIVONIA
Hostess
LOOKING FOR A BARGAIN?
SCHOOL SPECIALS
Satisfaction guaranteed or your money cheerfully refunded
N SCHOOLCRAFT NEWBURGH LEVAN AMRHEIN PLYMOUTH 37051 AMRHEIN—LIVONIA
WE ACCEPT FOOD STAMPS
HOURS: Daily 9-6 (Mon. thru Fri.) 8:30-5 Sat.
Valuable Coupon FREE Buy 3 Hostess pies at reg. price Get 3 Hostess pies FREE with coupon 1 coupon per customer Sept. 14 thru Sept. 19
Valuable Coupon FREE Buy Loaf of Home Pride White Bread Get Loaf of Home Pride White Bread FREE with coupon 1 coupon per customer Sept. 14 thru Sept. 19
Valuable Coupon FREE Buy Box Old Fashion or Chocolate Donuts Get Box Old Fashion or Chocolate Donuts FREE with coupon 1 coupon per customer Sept. 14 thru Sept. 19

Canton Observer

suburban life

Ellie Graham editor/459-2700

Monday, September 14, 1981

Ellie Graham

AS ISABE Dohany of Elmhurst Avenue in Plymouth describes it: "About 52 years ago, there were four of us who kept together during our grade school years at St. Henry's in Lincoln Park and during our teen years and after we were all married.

"We met at one another's homes occasionally but rarely. We kept in touch through writing lettere, telephoning one another, or sending Christmas cards."

The foursome had another bond that strengthened their friendship. All were born on the same day, Sept. 5, 1916. They got together Friday, Sept. 4 to celebrate the big one — their 65th birthdays.

Mildred (Midge) Corney married Millard Cook and is now widowed and lives in Wayne. Rita Tobin Selensky and her husband, Frank, live in Gladwin. Adele Montie married Frank Woch. She, too, is now a widow and lives in Lincoln Park. Isabel's maiden name was Voden. She and her husband, John Dohany, live in Plymouth.

"During the years that we did meet at our homes, it was suggested by Mrs. Blanch Corney, Midge's mom, that sometime we should all meet in a nice restaurant for dinner. She passed away but her suggesstion of years ago finally was consummated," said Isabel.

They met at Adele's for a drink then had dinner at a restaurant.

"After dinner, we all returned to Adele's to have dessert. Her sister, Bea, baked two pineapple upside down cakes for us all."

Isabel said reminiscing about the "olden days" was the best part of the birthday party. They had a lot to talk about.

"Midge has 13 children, Rita and Frank have six, Adele has none, and we have three. The Selenskys have a daughter who is blind and is presently waiting for a kidney transplant. We lost a young daughter in a house fire in Plymouth in '72.

"There are many happy memories, too, among us four women."

Midge and Isabel have been sending back and forth the same valentine for 52 years.

"I gave it to her as a child in 1929. It is quite tattered but nevertheless we still mail it faithfully (up to the year 1981) to one another."

Isabel said that perhaps longtime friendships like theirs' are commonplace. To me, they are very special ladies.

AS ONE WHO used to weep through movies or books about abused animals, a dog story with a happy ending still has appeal.

This one begins several weeks ago. Ginnie Brault returned to her home on Canton Center Road shortly before 11 p.m. The porch light was on and the house well lit from within.

A few minutes later, she heard a dog barking in front of the house. When she investigated, she found a dog, tied with a rope to one of the pillars. Ginnie took her in.

She described the dog as loving, gentle and calm. It was about 4½ months old with a good deal of shepherd strain.

The Braults would have kept the dog if they didn't have one of their own. In fact, the dog resembled their shepherd. They wondered if some neighbor thought it was their dog on the loose and had tied it to their pillar.

"But the lights were on and they would have knocked on the door," said Ginnie. They tried to find the owner without success. Then they tried to find new owner — someone who wanted a very nice dog — also without success. They did not want it to go to the dog pound.

Ginnie was at Plymouth Township Hall, buying a tag for her dog, when she told Mary Brooks about the shepherd tied to their house.

The dog now belongs to Mary's daughter Barb and her husband of four months, John St. Peter. They named her Cat Balou and say she is a great dog.

WINNERS AT LAST

Tuesday evening's duplicate bridge games in the Plymouth Cultural Center were Edie Jones and Marilyn Crane, north/south; and Larry Williams and Vince Matthews, eas east/west.

Wednesday daytime winners were Marilynn Maker and Ruthella Butz, north/south; and Kay Jettinghoff and Helen McGee, east/west.

TheThursday party bridge games were canceled because of the Symphony League's antique mart.

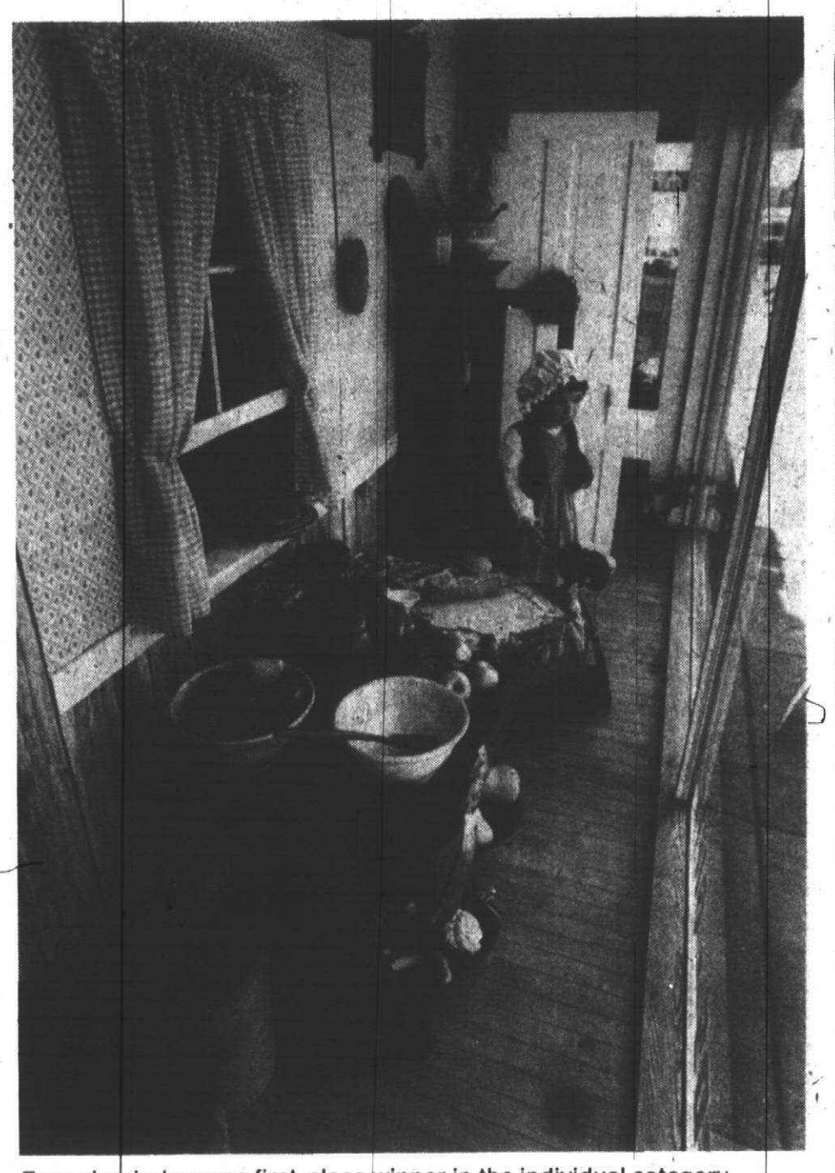

Emma's window was first-place winner in the individual category.

Harvest displays in shop windows

Winning Fall Festival shop windows were New Morning School in Wiltse's Pharmacy on Main Street and Gary Beglinger in Emma's on Penniman Avenue. The former was awarded the first place ribbon in the group category and the latter was in the window decorated by an individual category.

Judges Erick and Pat Carne, Charlotte Gaffield, Rita Maly and Betty Manthey viewed 22 store windows before making their decisions.

In the group category, John Smith's window decorated by the Plymouth branch of Woman's National Farm and Garden Association came in second. Ambruster's Bootery, decorated by the Plymouth Symphony League was third. The Wine and Cheese Barn window decorated by the Plymouth branch of the American Association of University Women received honorable mention. Other entrants were the Plymouth Community Arts Council in Plymouth Furniture and the Tonquish Creek branch of the Woman's National Farm and Garden Association in Me and Mr. Jones.

LEGAULT'S on Ann Arbor Trail won second place honors in the individual division. Fox Photo and Nawrot Pendleton Shop were tied for third place.

Honorable mention ribbons went to the Statice Shop on Penniman Avenue, the Health Food Shoppe on Ann Arbor Trail, Saxton's, on Ann Arbor Trail and Wayside, all on Ann Arbor Trail.

Other entrants in the category were the Willow Tree, Natural You, Sophisticats, Put-Upon Shop, Plymouth Book World, The Art Gallery, Pease Paint and the Early American Shop.

Theme for the 1981 Fall Festival was an oldtime harvest. Designers of the window decorations were imaginative in their planning and judges admitted decisions were difficult.

GARY CASKEY/staff photographer

New Morning School came in first for a group for their decorating Wiltse Pharmacy windows.

Plymouth Garden Club was a second-place winner for John Smith's window.

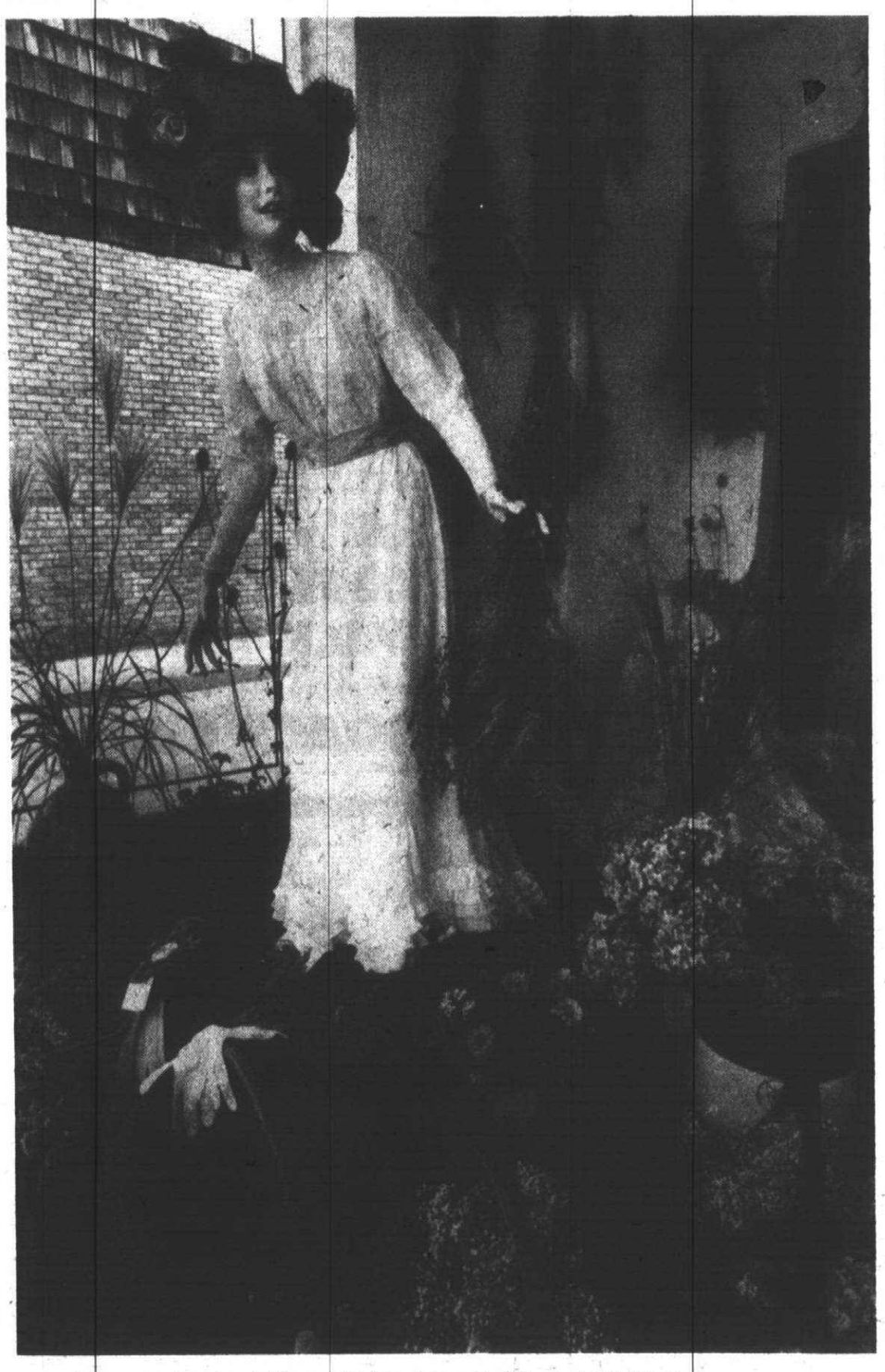

Legault's came in second for a window decorated by an individual.

mom's WORKSHOP
PLASTERCRAFTS
and more!!!

FEATURING
- PLASTERCRAFT
- STRING ART
- WIRE ART
- MAKIT & BAKIT
- MACRAME
- GLASS PAINTING

CLASSES FOR:
- MOMS or DADS
- TEENS • CHURCHES
- SCOUTS
- SENIORS
- ANY GROUP
- ANYONE

GRAND OPENING
SPECIAL
ALL WHITE
PLASTERCRAFT
25% OFF
NOW THROUGH SEPTEMBER 23, 1981

MON. THRU SAT. 10-6 p.m., FRIDAY TILL 9
MIDDLEBELT PLAZA (2 BLOCKS S. OF 7 MILE)
18782 MIDDLEBELT • LIVONIA • 478-3322

AGEMY & SONS supermarket

33503 W. 5 MILE RD.
CORNER OF FARMINGTON
Phone No. 261-6565
STORE HOURS:
MON.-SAT. 9 A.M.-9 P.M./SUN. 9 A.M.-6 P.M.

Member Spartan Stores

WE WELCOME FOOD STAMPS

NO SALES TO DEALERS OR MINORS

ANNIVERSARY CELEBRATION

PRICES EFFECTIVE THRU SUNDAY, SEPTEMBER 20, 1981.

SERVING YOU IN 2 LOCATIONS

24 YEARS ALLEN PARK
14730 CHAMPAIGN ST. CORNER ROSEDALE
PHONE 382-3636

5 YEARS LIVONIA
33503 W. FIVE-MILE ROAD CORNER
FARMINGTON-PHONE 261-6565

FRIDAY, SEPT. 18 AND SATURDAY, SEPT. 19
11 A.M. TO 6 P.M.
HOT DOG & POP JUST **29¢**

Official REGISTRATION BLANK
NAME _____
ADDRESS _____
PHONE _____
DEPOSIT AT EITHER AGEMY & SONS LOCATION

YOU COULD BE THE LUCKY WINNER OF ONE OF THESE **BIG PRIZES** NO PURCHASE NECESSARY– YOU NEED NOT BE PRESENT TO WIN!

DRAWING TO BE HELD MONDAY, SEPT. 28, 1981 AT THE CLOSE OF BUSINESS

1ST PRIZE 19" COLOR TV

2ND PRIZE $100.00 SHOPPING SPREE

3RD PRIZE $50.00 SHOPPING SPREE

"MANY MORE PRIZES TO BE GIVEN AWAY DAILY"

WILD WEDNESDAY!
DOUBLE MANUFACTURER COUPONS
SEPT. 16, '81
UP TO AND INCLUDING 50¢ VALUE
EXCLUDING COFFEE, CIGARETTES AND TOBACCO OR ANY FREE COUPON-FACE VALUE WILL BE HONORED

"USDA CHOICE BEEF ROAST SALE"

SEMI-BONELESS
CHUCK ROAST $1.69 LB.

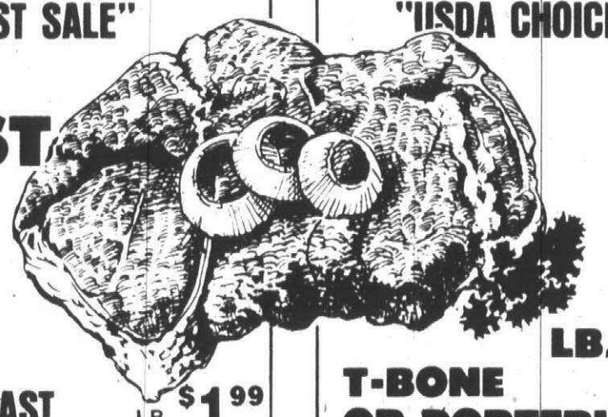

USDA CHOICE
ROUND BONE OR ENGLISH ROAST LB. $1.99
BONELESS ROLLED SIRLOIN TIP ROAST LB. $2.39
BONELESS BEEF STEW FRESH LEAN LB. $1.98

"USDA CHOICE BEEF STEAK SALE"

SIRLOIN STEAK $3.49 LB.
T-BONE OR PORTERHOUSE STEAK LB. $3.89
CUBE STEAK LB. $2.58

CUT AND WRAPPED TO YOUR SPECIFICATIONS
USDA CHOICE
Whole Trimmed BEEF LOIN
55 LB. AVERAGE
USDA CHOICE
$2.29 LB.

REGULAR OR MAPLE
ECKRICH SMOK-Y-LINKS 10 OZ. WT. $1.29

CUT AND WRAPPED TO YOUR SPECIFICATIONS
WHOLE TRIMMED PORK LOINS $1.29 LB.

WEST VIRGINIA LEAN
SLICED BACON 1 LB. PKG. $1.49

ALL MEAT OR JUMBO
ECKRICH FUN FRANKS 1 LB. PKG. $1.59

DUNCAN HINES
PUDDING RECIPE CAKE MIXES 69¢ ASSORTED 18½ OZ. WT.

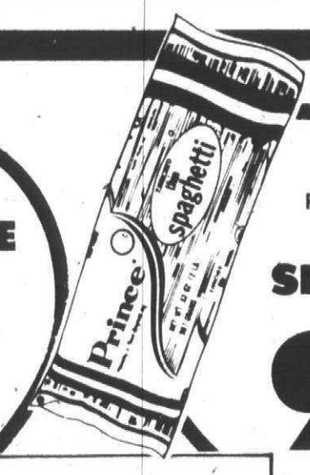

REGULAR OR THIN
PRINCE SPAGHETTI 99¢ 32 OZ. WT.

PRINCE WIDE, EX-WIDE
DUTCH MAID NOODLES 2/$1 16 OZ. WT.

SAVE 20¢
BETTER MAID
FRESH POTATO CHIPS 99¢ 9 OZ. WT.

STAR-KIST
CHUNK LIGHT TUNA IN OIL OR IN WATER 89¢ 6½ OZ. WT.

CONTADINA
TOMATO PASTE 12 OZ. WT. 56¢

PRINCE
SPAGHETTI SAUCE REG., MEAT, MUSHROOM 32 FL. OZ. 99¢

PENN DUTCH
Mushrooms Pcs. & Stems 4 OZ. WT. 2/99¢

CREAMY OR CRUNCHY
JIF PEANUT BUTTER $1.79 18 OZ. WT.

DAIRY SPECIALS

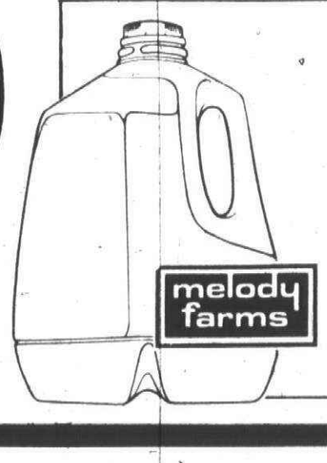

MELODY FARMS
1/2% LOW FAT MILK PLASTIC GALLON $1.38

EVER FRESH (READY TO SERVE)
ORANGE JUICE 64 FL. OZ. 99¢

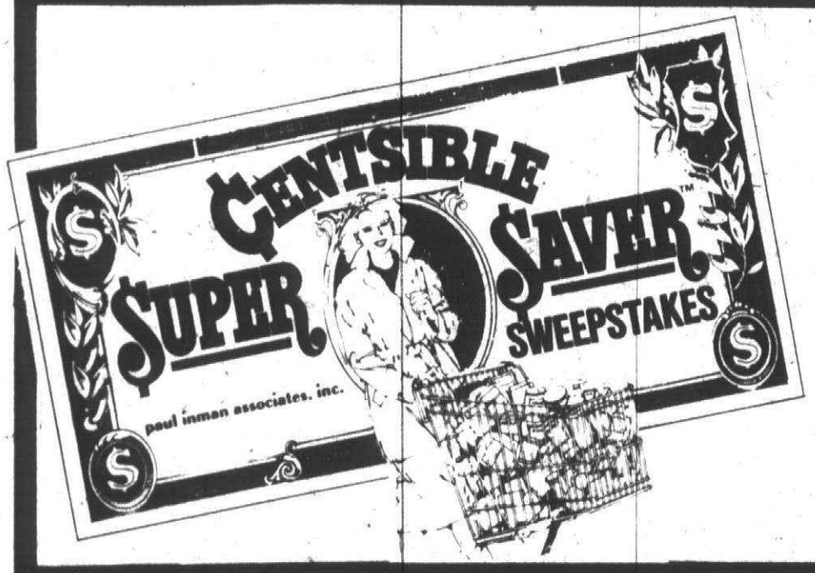

BROWN OR GOLD CONTAINER
SOFT SOAP 10½ FL. OZ. 99¢

SHEDD'S KEYKO
MARGARINE QUARTERS 16 OZ. WT. 2/89¢

OCEAN SPRAY GRAPEFRUIT OR
CRANAPPLE JUICE 48 FL. OZ. $1.09

BIRDS EYE
AWAKE 12 FL. OZ. 59¢

GLAD (BONUS PACK)
SANDWICH BAGS 170's 79¢

ORE IDA CRINKLE CUT, GOLDEN FRIES OR
TATER TOTS MIX OR MATCH 16 OZ. WT. 2/$1

WIN SCHULER'S ORIGINAL BAR SCHEEZE 14 OZ. WT. $1.99
FREE WIN SCHULER'S BAR SCHIPS (89¢ VALUE) WITH PURCHASE OF WIN SCHULER'S ORIGINAL BAR SCHEEZE

GROUND FRESH DAILY
GROUND BEEF FROM CHUCK
BULK ONLY **$1.48** LB.

DEARBORN BRAND FAMOUS
SEMI-BONELESS HAM

$1.59 LB. WHOLE

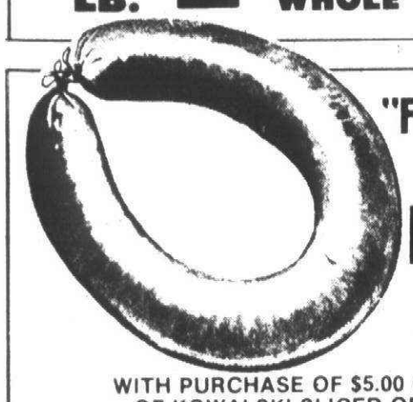

"FROM OUR BOUNTIFUL DELI"
ONE KOWALSKI
RING BOLOGNA FREE!
WITH PURCHASE OF $5.00 OR MORE OF ANY COMBINATION OF KOWALSKI SLICED OR PACKAGED MEAT PRODUCTS
KOWALSKI MEAT PRODUCT

PLAIN OR GARLIC
KOWALSKI ALL MEAT BOLOGNA LB. $1.99
KOWALSKI
SMOKED OR ROASTED KIELBASA LB. $2.39

ECKRICH OLD FASHIONED OR FOOTBALL LOAF LB. $2.29
WISCONSIN SWISS CHEESE LB. $2.69
LONGHORN CHEESE WISCONSIN LB. $1.99
SHARP CHEDDAR CHEESE IMPORTED AGED LB. $2.69
ALL CHEESES BY THE PIECE, SAVE $1.00 LB.

WE CARRY THE FINEST SELECTIONS OF FRESH OR FRESH FROZEN FISH & SEAFOOD IN THE AREA!
FRESH FROZEN **WHITE FISH** LB. $1.59
FRESH FROZEN **PERCH FILLETS** LB. $1.59

"GARDEN FRESH PRODUCE"

U.S. No. 1
MICHIGAN POTATOES
10 LB. BAG **89¢**

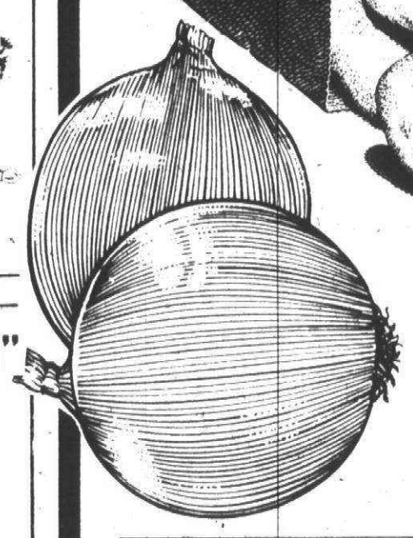

MICHIGAN YELLOW DRY ONIONS
U.S. No. 1 3 LB. BAG **59¢**
50 LB. BAG $7.95

SWEET PACKAGED
CARROTS
U.S. No. 1 3 LB. BAG **59¢**

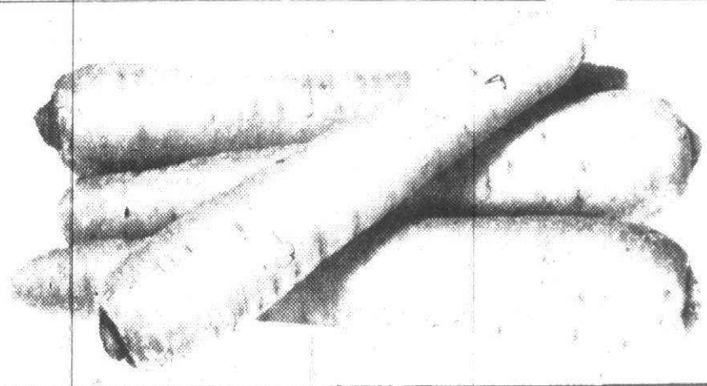

SWEET FIRM WASHINGTON STATE MOUNTAIN
BARTLETT PEARS
U.S. No. 1 LB. **39¢**

FRESH CRISP
GRANNY SMITH APPLES
U.S. No. 1 LB. **49¢**

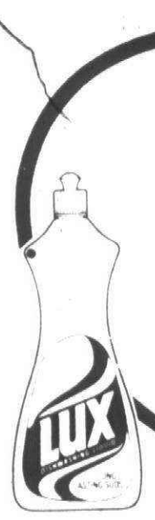

LUX LIQUID DETERGENT
22 FL. OZ. **99¢**

REGULAR SIZE
CARESS BAR SOAP
3.4 OZ. WT. **3/$1**

CORONET
JUMBO TOWELS
SINGLE ROLL **59¢**

WHITE, ASSORTED NORTHERN
BATHROOM TISSUE
4 ROLL PACK **98¢**

LIPTON TEA BAGS
100's **$2.29**

SEVEN SEAS
BUTTERMILK DRESSING
8 FL. OZ. **69¢**

TASTER'S CHOICE
Reg. Instant COFFEE
8 OZ. WT. **$4.39**

"FROZEN FOOD FESTIVAL"

MELODY FARMS
FRENCH VANILLA OR BUTTER PECAN ROYAL PREMIUM ICE CREAM
64 FL. OZ. **$1.88**

GOOD HUMOR STRAWBERRY
ICE CREAM SANDWICHES
SAVE 50¢
WHILE SUPPLIES LAST
6 PACK **89¢**

CHICKEN, TURKEY, BEEF
BANQUET POT PIES
8 OZ. WT. **3/89¢**

NATURALLY GOOD
SLICED PEACHES OR WHOLE STRAWBERRIES
20 OZ. WT. **$1.39**

SPARTAN
BEET SUGAR
5 LB. BAG **$1.38**

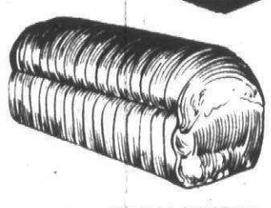

SUCH CRUST
WHITE BREAD
20 OZ. WT. **3/$1**

THOMAS
ENGLISH MUFFINS
6 PK. **88¢**

HEFTY 30 GAL.
SUPER WEIGHT TRASH BAGS
2 MIL 15's **$2.48**

1/2 LITER BOTTLES REGULAR & DIET
PEPSI COLA
PEPSI LIGHT OR MOUNTAIN DEW
8 PK. **$1.79** PLUS DEP.

AGEMY & SONS supermarket
33503 W. 5 MILE RD.
CORNER OF FARMINGTON
Phone No. 261-6565
STORE HOURS:
MON.-SAT. 9 A.M. - 9 P.M./SUN. 9 A.M. - 6 P.M.
Member Spartan Stores

WE WELCOME FOOD STAMPS
NO SALES TO DEALERS OR MINORS

clubs in action

Jowsey-Foerster

Nancy Louise Foerster and Richard Reuben Jowsey had a nautical setting for their Aug. 22 wedding. Norman Schade, mayor of Ludington, performed the marriage ceremony at the Municipal Marina in Ludington during the Michigan Steelheaders Fishing Tournament. The bride wore a peach pant suit and carried a bouquet of white and peach flowers. Linda Soleau of Plymouth was matron of honor and Edward Soleau was best man.

Both are Plymouth residents and will make their home in Plymouth. The bride is the daughter of Helen Clinasmith of Northville. The bride is employed by E&M Medical Systems in Livonia and the bridegroom is employed by Fine Line Reconditioning.

Spangler- Tschirhart

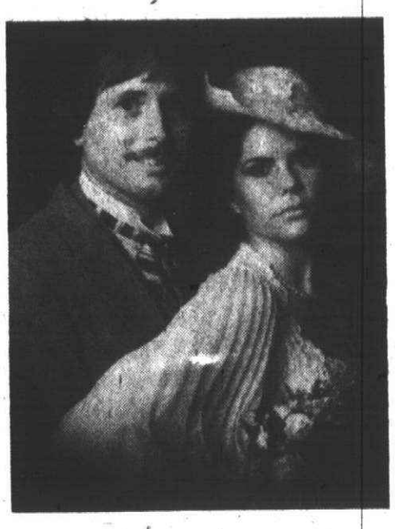

Patricia Ann Tschirhart and Thomas James Spangler Jr. exchanged marriage vows Aug. 15 in Our Lady Lady of Good Counsel Catholic Church. Deacon James Baughman officiated. The bride is the daughter of James and Joyce Tschirhart of Amherst Court, Plymouth. The bridegroom's parents are Thomas and Margaret Spangler of Columbus, Ohio.

The bride wore a gown of re-embroidered alencon lace with accents of silk venise on the Queen Anne neckline, bishop sleeves and cathedral train of sheer organza over ivory taffeta. She wore a broad-brimmed hat of matching ivory and white lace, flipped on one side and trimmed with silk flowers. Maid of honor Laura Parker and bridesmaids Linda Sowers, Merry Hurn, Barb Polinsky, Virginia McCarron and Kathy Donnenwerth wore Bianchi-styled gowns of white voile over pink taffeta.

Tom Fox was best man and ushers were Richard Spangler, Robert Tschirhart, James Tschirhart, John Spangler and Joseph Spangler.

The wedding reception was in the Plymouth Cultural Center and the couple honeymooned on Mackinac Island and the Upper Peninsula. They will live in Haslett. The bride attends Michigan State University. Her husband graduated from Ohio State University, University of Toledo Law School, and earned his master of arts degree in labor and industrial relations from MSU. He is employed by the Michigan Association of School Boards as a labor consultant.

● HULSING GIRL SCOUTS

All girls in grades 2-6 who were in a brownie or junior troop last spring and all girls in grades 1-6 who wish to join a Girl Scout troop this fall are invited to a roundup from 7 to 8 p.m. Thursday Sept. 24. The meeting will be in the Smoky Mountain area of the media center.

At least one parent must accompany their daughter to this meeting. For more information call Hulsing's troop service director, Kathy Yezbick, 455-4215.

● LAMAZE CLASSES

Couples anticipating the birth of a baby within the next five childbirth beginning Wednesday in the Plymouth Cultural Center. For information call 425-3750 or 827-8750.

● EPILEPSY SUPPORT PROGRAM

Group will meet from 7:30 to 9:30 p.m. Thursday, Sept. 17 in All Saints Lutheran Church, 8850 Newburgh Road, corner of Joy, Livonia. There will be an election of officers and a group discussion. The group will have a CPR class Oct. 15. Registration deadline is Sept. 24 by calling Harriett Halsey, 721-2055. Class size will be limited and will run for three hours.

● CANTON BPW

Canton Business and Professional Women will meet at 6:30 p.m. today at Hillside Inn, Plymouth. Speaker will be Madelyne Vick, assistant personnel manager for Kroger. Her topic will be "Women in Management."

● ROCK AND MINERAL SOCIETY

The Plymouth Rock and Mineral Society will meet at 7:30 p.m. today in the crafts room of the Plymouth Cultural Center, 525 Farmer Street, Plymouth. The program, which is open to the public, will be a "show and tell."

● EARLY PREGNANCY CLASS

Childbirth and Family Resources is offering an early pregnancy class from 1-3 p.m. Tuesday, Sept. 22. Topics will include nutrition, options in childbirth, exercise, breastfeeding, emotional aspects of pregnancy. Instructional materials and a library are provided. Fee is $10. For information or to register call Diane Kimball, 459-2360.

● GENEALOGICAL SOCIETY

The Western Wayne County Genealogical Society will meet at 8 p.m. Wednesday in the Carl Sandburg Library, 30100 Seven Mile Road Livonia for its regular monthly meeting. Call 427-3669 for information.

● PLYMOUTH THEATRE GUILD

The Plymouth Theatre Guild will meet at 8 p.m. Tuesday in Central Middle School. Anyone interested in community theater is welcome to attend the meeting in the school on Church Street at Main.

● PTG AUDITIONS

The Plymouth Theatre Guild will have open auditions for "Wait until Dark" by Frederick Knott at 7:30 p.m. Wednesday, Sept. 16, and Thursday, Sept. 17, at Central Middle School, Church Street at Main. The mystery-drama will be directed by Janen Booth. Roles are for onw woman and several males.

Please turn to Page 9B

RACQUETBALL

Start the season off with

Rose Shores Racquetball, Inc.

41677 Ford Rd. Canton (just W. of I-275)

Finest Facilities Available in Racquetball

OPEN TO THE GENERAL PUBLIC
NO MEMBERSHIP REQUIRED
BLOCK TIME AVAILABLE ON REQUEST

981-3080

AEROBIC DANCE CLASSES OFFERED PERIODICALLY BY PRIVATE INSTRUCTOR

CUT COUPON AND USE

REGULAR COURT CHARGE
VALID FOR FOLLOWING TIMES ONLY
Mon. thru Fri. 6:00 am-3:30 pm and 10:00 pm & 10:30 pm
Sat. and Sun. 4:00 pm to 10:30 pm

$2 OFF

ROSEVILLE 296-2200

CANTON 981-3080

Expires 10/15/81

RACQUETBALL COURT COUPON

NEW FOR FALL
GEO CUTS

Precision blending of layering and one length cuts.

DISCOVER easy care hair styles
DISCOVER
A REDKEN® full service salon

Scissors
Hair Design

33604 Seven Mile • Livonia • 477-4080

Need some teeth?

Check

Observer & Eccentric Classified Ads

644-1070 Oakland County
591-0900 Wayne County
852-3222 Rochester/Avon

PLYMOUTH NURSERY

8900 ANN ARBOR RD. • PLYMOUTH 453-5500

BLACK COBRA EDGING
20' STRIP
Reg. $11.95 NOW $8.95

Plymouth Nursery - Your Professional Alternative

Offering the complete line of Drexel Heritage handcrafted furniture to beautify your home . . . . . .

Michigan's first Drexel Heritage store

Ray Interiors

33300 Slocum Dr., Farmington 476-7272
3601 Plymouth Rd., Ann Arbor 995-9095

Views on Dental Health

Philip Meizels, D.D.S., P.C.

GIFT THAT LASTS A LIFETIME

Today, it seems that major appliances and cars have built-in obsolesence. Toys given at holiday time seem to be broken by January and clothes have a way of wearing out before they're even broken in. Is there really a gift that can last a lifetime?

What parents do not want for their child - good looks, confidence, better health and a beautiful smile? Some go through their entire lives lacking these because of crooked teeth or an overbite (buck teeth) or an underbite. It's not hard to see children (and adults) go out of their way to hide their smiles so that people won't see their dental defects.

When parents bestow upon their child the gift of straight teeth through orthodontics, then they can be sure that they have given a gift that lasts a lifetime. With straight teeth will come the precious bonuses of a perfect smile, improved self confidence and (because of the corrected bite) lower future dental bills.

A public service to promote better dental health from the office of:

Philip Meizels, D.D.S.

7720 Middlebelt Westland 422-5560

9840 Haggerty Rd. Belleville 697-4400

NAIMOLAS STYLE BARBER SHOP

New Man Enterprises of Michigan

Distributor's for Terry Bradshaw's New Man Hair Replacements and IMAGE HAIR PRODUCTS

32590 Plymouth Road
Livonia 421-9867

Hours: Weekdays 8-6 p.m.
Sat. 8-4 No Appointment Necessary

FREE SPINAL EXAMINATION

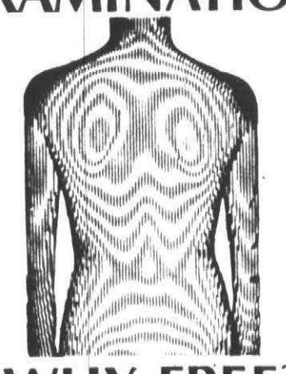

WHY FREE?

Thousands of area residents have spine related problems which usually respond to chiropractic care. This is our way of encouraging you to find out if you have a problem that could be helped by chiropractic care. It is also our way of acquainting you with our staff and facilities.

Examination includes a minimum of ten standard tests for evaluating the spine and a contour analysis photo as shown above. (Does not include x-rays or treatment.)

MOST INSURANCES ACCEPTED

DO YOU HAVE:

1. Headaches, dizziness
2. Neck pain, tight muscles
3. Pain down arms, shoulder pain
4. Numbness in hands or feet
5. Pain between the shoulders
6. Painful joints, nervousness
7. Lower back pain
8. Hip or leg pain.

Call today for your free spinal examination.

Serving the Community for 21 Years

DR. WALTER S. GROSS
CHIROPRACTIC PHYSICIAN
27620 Five Mile Road • Livonia
(3rd Block W. of Inkster)
427-6333

CM

Tired of Soap Operas?

ENROLL NOW IN A

HOBBY HOUSE CRAFT CLASS

Learn to make home decorations, gifts, purses, wall hangings, planters, pictures, bridal bouquets and many other items.

SILK FLOWERS
$7 plus supplies 3 weeks
The art of making beautiful flower arrangements & bouquets from silk. Lovely bridal bouquets can be made in this manner.
New Classes Start:
Monday September 14 6-8 p.m.
Tuesday September 15 3-5 p.m.
Thursday September 17 12:30-2:30 p.m.
Thursday September 17 3-5 p.m.
For Complete Schedule Contact Hobby House

PAPER TOLE
$12 plus supplies 5 weeks
Framed dimensional pictures made from art prints. Astonishing realism and depth. 3 class projects.
New Classes Start:
Wednesday September 16 3-5 p.m.
Friday September 18 6-8 p.m.
Wednesday October 21 3-5 pm
Friday October 23 6-8 pm
For Complete Schedule Contact Hobby House

PORCELAIN FLOWERS
$6 plus supplies 2 weeks
Framed flower arrangements with porcelain appearance that make beautiful decorator items.
New Classes Start:
Wednesday September 16 6-8 p.m.
Saturday September 19 3-5 p.m.
Wednesday September 30 6-8 p.m.
Saturday October 3 3-5 p.m.
For Complete Schedule Contact Hobby House

Beginning MACRAME
$15 plus supplies 6 weeks
Learn the basic macrame knots and techniques. 4 class projects including one student choice.
New Classes Start:
Monday September 14 3-5 p.m.
Thursday September 17 6-8 p.m.
Friday September 18 3-5 p.m.
Monday October 26 3-5 p.m.
For Complete Schedule Contact Hobby House

MACRAME PURSES
$10 plus supplies 4 weeks
Should have knowledge of basic knots. 2 class projects scheduled.
New Classes Start:
Tuesday September 22 12:30-2:30 p.m.
Tuesday October 20 12:30-2:30 p.m.
Tuesday November 17 12:30-2:30 p.m.
For Complete Schedule Contact Hobby House

MACRAME Christmas Decorations
$10 plus supplies 4 weeks
Should have knowledge of basic knots. 3 class projects scheduled.
New Classes Start:
Friday September 18 12:30-2:30 p.m.
Saturday September 19 12:30-2:30 p.m.
Friday October 16 12:30-2:30 p.m.
For Complete Schedule Contact Hobby House

Enroll Early
Classes limited to 8
• • •
Each class meets once weekly for 2 hours
• • •
We will set up special classes for your group, contact Freeda MacDougall at 425-9720

$1.00 OFF any class with this ad

10% Discount To All Arts and Crafts Students

Come in and browse at samples of each craft.
Small deposit assures your place in class. Hurry! Classes limited to 8.

HOBBY HOUSE INC.

THE CREATIVE FAMILY'S HOBBY STORE

8208 Merriman - Westland
(At Ann Arbor Trail)
425-9720

Open: Mon., Tues., Thurs. & Fri. 10-8
Wed. 12:30-8 Sat. 10-6

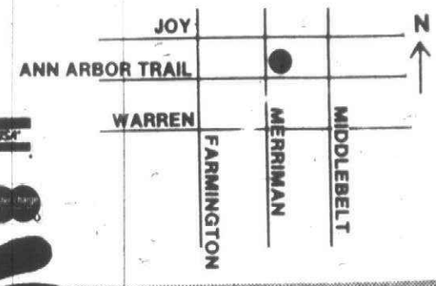

clubs in action

Continued from Page 8B

● BIRD SCHOOL PTO

Bird Elementary School Parent-Teacher organization will have its first meeting of the 1981-82 school year, at 7:30 p.m. Tuesday, Sept. 15 in the school library. All parents and teachers at Bird are encouraged to attend and participate in discussions.

● GERMAN-AMERICAN CLUB

Members of the German-American Club of Plymouth will meet at 8 p.m. Thursday, Sept. 17, at the Plymouth Historical Museum, Main Street at Church. After touring the museum, club members will assemble at their usual meeting place, the Odd fellows Hall, 344 Elizabeth Street for a business meeting and refreshments. For information call 420-0732.

● SMITH SCHOOL PFO

Members of the Smith Elementary School Parent-Faculty Organization will meet at 7:30 p.m. Tuesday, Sept. 15, in the school. All parents and teachers are invited.

● AAUW MEETING

The Plymouth branch of the American Association of University Women will meet at 7:30 p.m. Thursday, Sept. 17, in West Middle School, Ann Arbor Trail at Sheldon Road. There will be a brief overview of the upcoming year's activities.

● CESAREAN FILM

Beginning in September, Plymouth Childbirth Education Association will have a two-hour film/lecture for couples preparing for a Cesarean birth. The program will begin at 7:30 p.m. at Newburgh Methodist Church, 36550 Ann Arbor Trail, Livonia, on Sept. 14, Oct. 5, Nov. 2 and Dec. 7. For more information call Pat Ward, 981-2157. Donation of $1 per couple is requested.

● CANTON NEWCOMERS POOL PARTY

Members of the Canton Newcomers Club will have a pool party at the Airport Ramada Inn from 7-10 p.m. Saturday, Sept. 26. Cost will be $5 per couple. Call Char Powne, 397-3075, for information and reservations. Entertainment, food and beverages will be available in a specially reserved area in the bar.

● PLYMOUTH EX-NEWCOMERS MEET

All former members of the Plymouth Newcomers Club are invited to attend the first meeting of the 1981-82 season at the Plymouth Historical Museum at 8 p.m. Monday, Sept. 14. Call 455-0137 for information.

● CARIBBEAN CRUISE

The Plymouth Crediteers in conjunction with the YMCA is planning a Caribbean cruise Nov. 4-14 on the Sitmar Lines. The cruise had been opened to all ages and is not restricted to senior citizens. There will be 10 days and nights with stops at five ports — St. Maarten, St. John, Antigua, Barbados, Martinique and St. Thomas. Complete price includir Lauderdale and home is $1,575 double occupancy.

For more information call Janet Luce at the YMCA, 453-2904.

● TOPS MEETING

TOPS (Take Off Pounds Sensibly) meets each Thursday evening in Miller Elementary School on Hanford Road, three blocks east of Sheldon Road in Canton Township. Weigh-in is at 7 p.m. and meeting begins at 7:30. Everyone welcome. For information call Flo Tod, 455-9011 or Chris Lapinski, 455-8224.

● WEIGHT WATCHERS

Weight Watchers meets weekly at the Canton Calvary Assembly of God Church, 7933 Sheldon Road, Canton Township. Meetings are scheduled for 10 a.m. and 7 p.m. Mondays and at 10 a.m. Fridays. For information, call 287-2900 or 1-800-462-7466.

AAUW launches 1981-82 season

Plymouth branch of the American Association of University Women will launch its new season Thursday, Sept. 17, in West Middle School. Refreshments begin at 7:30 p.m., while members peruse displays depicting activities in store for the year.

Terry Secord and Jan Macleod will introduce the strange language of money as they explain their study group, "Money Talks."

Barbara Greenya and Ann Neiswander are co-chairing the "Taking Hold of Technology" study group. They promise to "give a handle on computers, cable TV and microwaves."

As usual, there will be literature groups, a children's play, golf league, gourmet group, and a used book sale.

Membership in AAUW is open to women holding four-year degrees from accredited institutions. Any woman interested in the organization is invited to attend the first meeting. For more information call Cindy Hillquist, 455-7132.

● STAMP CLUB

West Suburban Stamp Club will meet at 8 p.m. Friday, Sept. 18 at the Plymouth Cultural Center, 525 Farmer St. There will be a club benefit auction. Juniors meets at 7:30 p.m., business meeting is at 8 p.m. and program begins at 8:30 p.m. The club meets the first and third Friday of each month.

● SIGMA KAPPA

Sigma Kappa Sorority Alumnae Chapter of Western Wayne County will have a get-acquainted meeting beginning at 7:30 p.m. Monday, Sept. 14 at the home of Lynn Hamister. RVSP to Karen Willard, 459-0066.

● CANCER SCREENING CLINIC

A breast cancer screening clinic is scheduled for 9 a.m. to 3:30 p.m. Wednesday, Sept. 23 at the Michigan Cancer Foundation's Plymouth Office, 173 N. Main St.

Appointments may be made by calling the office, 453-3010, between the hours of 1 and 4 p.m. weekdays.

Fee of $10 for the initial breast examination and $7 for the repeat examination will be charged. However, arrangements can be made according to one's ability to pay.

● ALONE-TOGETHER

Alone-Together, St. Edith Catholic Church widow/widower social group will meet at 7:30 p.m. Thursday, Sept. 17 for a potluck dinner in the church hall, 15089 Newburgh Road, Livonia. Reservations are necessary. Admission will be $2 plus a dish to pass which will serve six persons. The group is open to widows and widowers only, 35-60 years old. For reservations or information call Sarah Skatikat, 464-3136, after 5 p.m.

● COMMUNITY CHORUS

Plymouth Community Chorus will begin its new season when it begins rehearsals for its Dec. 5 and 6 Christmas concerts. First rehearsal will be at 8 p.m. Tuesday, Sept. 15 in the Orchestra Room of East Middle School. There are limited openings for women who are asked to audition. Men need not audition. Persons can call 464-1372 for information and audition times.

Theme for the Christmas concert will be "Twas the Night Before Christmas."

● PLYMOUTH LIONS

Lions Club of Plymouth will meet at 6:30 p.m. Thursday, Sept. 17 at the Mayflower Hotel. Dan Ross will show a film dealing with the topic "Understanding Our Young People." Three new Lions will be inducted.

● WOMAN'S CLUB LUNCHEON-FASHIONS

The Woman's Club of Plymouth will begin the new season with a luncheon-fashion show at the Plymouth Hilton Inn, Oct. 2, featuring fashions by Claire Kelly. Hospitality hour will begin at 11:30 a.m. with luncheon served at noon. Reservations with a check for $7.25 per person should be mailed to Jean Sigmon, 46803 Danbridge, Plymouth before Sept. 21. The luncheon is open to the public.

class reunions

PRECIOUS BLOOD '56

Precious Blood Elementary School class of 1956 will have a reunion from 6 to 10 p.m. Saturday, Oct. 10, at Precious Blood Social Hall, Detroit. There will be a $5 donation at door. Call 464-1614 for information about party plans.

Perms 1/2 Price!

Save over $20.

A $43.50 Perm Wave, now $21.75

A $52.50 Perm Wave, now $26.25

Save $10

on a $30 UniPerm®, now $20!

Haircut included with perm specials. Tinted, bleached, or long hair, slightly higher

The Beauty Salon MONTGOMERY WARD

Sale ends Wed., Oct. 14

Warren 751-7500 · Livonia 427-1600 · Southfield 358-1200 · Pontiac 682-4940 · Mt. Clemens 791-2000 · Ann Arbor 971-2750 · Ster. Hgts. 254-3900

LOSE 15 TO 25 POUNDS IN 30 DAYS

Summer Special

1/2 OFF INITIAL PROGRAM FEE

Limited Time Only • Free Consultation

• NO DRUGS • NO INJECTIONS • MEDICAL SUPERVISION • PRIVATE COUNSELING

DOCTORS WEIGHT LOSS CLINIC

LIVONIA 427-7111 29568 5 Mile

SOUTHFIELD 569-5280 29291 Southfield

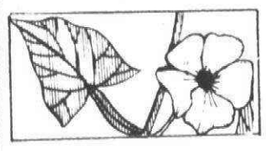

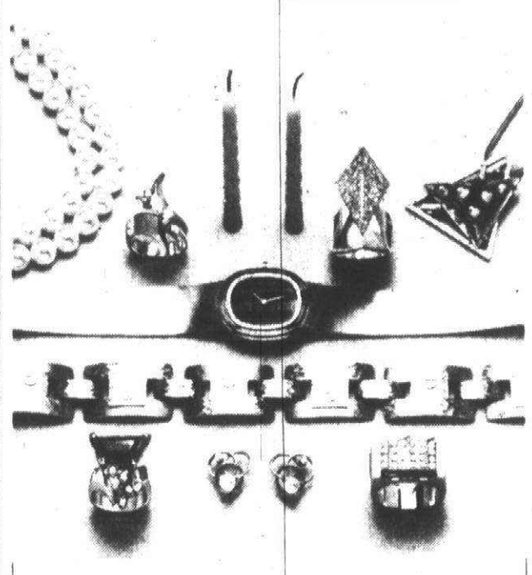

The savings are worth celebrating at our ANNIVERSARY SALE

You'll enjoy exceptional savings throughout September at our Second Anniversary Sale honoring our Renaissance Center store. We're celebrating at both stores with savings of 15%-40%.

David Wachler & Sons

Internationally Famous Award Winning Jewelry Designers

Renaissance Center • American Federal Savings Bldg.

Certified Gemologists and Members of The American Gem Society

1981 1st Place National Winners

AMERICAN DANCE ACADEMY

Member of • Dance Educators of America • Cecchetti Council of America • Dance Masters of America

CLASSES NOW BEING FORMED

• Ballet • Jazz • Tap • Acrobat • Ballroom • Baton • Gymnastics • Adagio • Hawaiian & Tahitian

PRESCHOOL CLASSES

Teen and Adult Classes

Individual Instruction • Classes Limited

ENROLL NOW

CALL 261-6170

32669 W. Warren — Garden City (In Warren — Venoy Plaza)

DRUMS ARE BIG IN CLASSIFIED

Observer & Eccentric classified ads

Wayne County 591-0900

Oakland County 644-1070

Rochester/Avon 852-3222

ANDERSON'S FACTORY REBATE SAVINGS ...

$50 TO $300 OFF

Buy the precision European sewing machine you've always wanted ... at a price you never expected

EXAMPLE: Pfaff Hobby Regular $499 NOW: $249.00

PFAFF®

Anderson SEWING MACHINE CENTER 209 S. MAIN Downtown Rochester 652-2566

A.W. Anderson, Inc. 18260 Grand River At Southfield Exp. 273-8282

SHOP ALL BRANDS UNDER ONE ROOF

Parts & Repairs For All Makes

In a society that has a pill or prescription for almost everything, very little is available to help the person struggling through the hurricane of divorce! Divorce is one of the most painful and emotionally draining experiences that a human being can have. It is a hurt that goes deep and is accompanied by the doubt that it will never heal thus . . .

Single Point Ministries

Warmly invites you to share in our

Divorce Recovery Workshop

Fall Edition

Workshop Leader

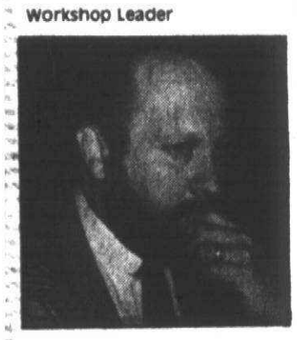

Eight Exciting, Helpful Weeks of Practical Guidance to a Healthy Divorce Recovery

WORKSHOP SESSIONS BEGIN THURSDAY, SEPTEMBER 17th

AND WILL BE HELD EACH THURSDAY 7:30-10:00 P.M. through NOVEMBER 5th at WARD CHURCH — 17000 FARMINGTON RD. — LIVONIA 2 Miles East of I-96 at Farmington Road at Six Mile Road

The workshop is led by Timm Jackson, Minister to Single Adults at Ward Church and will include teaching and discussion on the following subjects:

IDENTITY

GETTING MY "EX" IN FOCUS — FORGIVENESS

DATING AND REMARRIAGE — CHILDREN . . . IN A DIVORCE

HELPING OTHERS THROUGH DIVORCE

New this Fall

TEENS ON DIVORCE

WORKSHOP LEADERS

Steve & Paula Andrews

Directors of Youth Ministry Ward Church

This Workshop is offered each evening simultaneously with the Divorce Recovery Workshop as a Creative Workshop for Jr. High & Sr. High Teens whose parents have experienced divorce.

Another Creative Activity of SINGLE POINT Ministries

17000 Farmington Rd., Livonia, Mi. 48154

Elaine Powers FALL FASHION PARTY

It's all week. Come on in for a whole day of fun, refreshments and great Party Week prices. Plus a free day this Thursday. Party Day, September 17.

Incredible savings! Only $4.95 a month complete one-year program

Elaine Powers The First Woman of Fitness.® Good at all participating salons.

© Elaine Powers Figure Salons, Inc. 1981

Aerobic dancing now!

Re-sign Special, 6 months for only $36.

The largest figure control system for women in the world.®

Call now for party reservations!

Coming Soon in: Farmington Hills and Oak Park

BIRMINGHAM: Village Knoll Shopping Center, 3610 W. Maple Road at Lahser Road, 645-0556 • GRAND RIVER: 15236 Grand River Avenue, 493-4200 • LIVONIA: 16000 Middlebelt, between 5 & 6 Mile Roads, 261-1560 • PONTIAC: North Oaks Plaza, 2430 Elizabeth Lake Road, 681-5010 • ROSEVILLE: Holiday Plaza, N. of 10 Mile, 25211 Gratiot, 776-4022 • ROYAL OAK: Northwood Shopping Center, 13 Mile & Woodward, 288-4370 • SOUTHFIELD: Telex Shopping Center, N. of 10 Mile, 25275 Telegraph, 357-3444 • SOUTHGATE: Southgate Shopping Center, 13575 Eureka Road, 282-6161 • STERLING HEIGHTS: Riverland Shopping Center, 43592 Van Dyke, 739-8282 • TROY: Sunset Plaza, 73 E. Long Lake Road, 879-1003 • WARREN-MADISON HEIGHTS: 29200 Dequindre Road, 12 Mi. Next to Farmer Jack's, 573-9340 • WARREN-SCHOENHERR: Harvard Corners Shopping Center, 14 Mile & Schoenherr, 296-3933 • W. DEARBORN: 22015 Michigan Avenue, 1 Mile east of Telegraph, 277-4000 • WESTLAND: Birch Hill Shopping Center, 166 S. Merriman Road, corner of Cherry Hill, 326-7500.

7 free workshops

'Action Alert' coming to OCC

Oakland County Community College Womencenter sponsors a morning of workshops from 9 a.m.-1 p.m. Thursday, Sept. 17 on the Orchard Ridge Campus, 27055 Orchard Lake Road, Farmington Hills.

"Action Alert: Saving the '80s" is without charge and offers participants a choice of seven workshops. Free childcare is available for those who register during the 8:30-9 a.m. coffee and doughnuts social time.

Aim of the event is to explore the impact of politcal and social issues of the decade beginning with an address by Lynn Silverberg of Michigan's Voice of Reason. Her topic is "Challenging the New Right."

Workshops will run simultaneously beginning at three different times during the morning hours.

Participants will have options of attending sessions called "Threats to Reproductive Freedom," "The Buying and Selling of Our Environment," "The Draft," "The Future of the Women's Movement," "Reaganomics," or "U.S. Foreign Policy in Central America."

"Learning to Speak Republican" will close the day's program for the entire gathering. A humorous approach will be taken in this presentation performed by Writer's Ink.

Writer's Ink is under the direction of Sandy Sutherland, a professor at OCC who leads writers in thought-provoking ideas and writing techniques.

"THE MEMBERS of the Political Action Committee on campus, like many other Americans, have been very concerned about recent political trends," said Mary White, director of Orchard Ridge Womencenter.

"Many of us have a history of working in the Civil Rights and women's movement. Many of the hard won gains for minorities, women and the poor that were accomplished in the past decade are under attack and in danger of being lost.

"We view these attacks as a challenge," she said.

SEVERO SCHOOL OF BALLET
Classical Ballet Only
ENROLLMENT 8 YEARS & OLDER
FOR BOYS AND GIRLS
EVENING CLASSES FOR ADULTS
478-0550
32351 W. 8 Mile
Between Orchard Lk. & Farmington Rd.

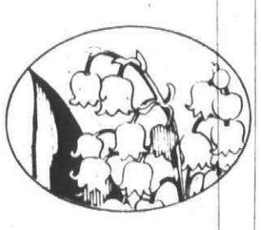

BACK-TO-SCHOOL SPECIAL
—COUPON—
With Every Upholstery Order and Coupon
FREE • School Organizer • 6 Filing Pockets • 36 Sheet Note Pad • Pad Clip & Pencil Holder • Dictionary
Offer expires Sept. 19, 1981
KIM'S UPHOLSTERY
Serving this community for 25 years!
GA 7-5140

* LOSE 10 TO 30 POUNDS IN 30 DAYS
* STOP SMOKING IN ONE 90 MINUTE SESSION
I was up to 3 packs a day and in just 90 minutes I was FREE — No craving, No nervousness, No withdrawal and best of all, No weight gain.
Sincerely: Deborah Gebbard

CALL 471-0380
NEW DEVELOPMENT HYPNOTHERAPY
29200 VASSAR — SUITE 413 — LIVONIA

Make your radiators a beauty spot in your home!
Our radiator enclosures offer lasting beauty in your choice of 14 decorator colors. Custom made for perfect fit, we deliver and install. All work guaranteed. Bonus benefit: more useful heat in your living area.
For FREE catalog, write or phone today
(313) 937-2555
arsco Manufacturing Co. 9581 Beech Daly Detroit, Mich. 48239
Radiator Enclosures for Homes, Hospitals, Churches & Business

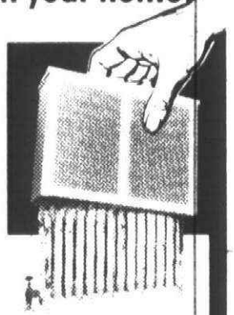

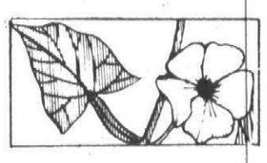

GARAGE DOOR OPENERS

GS820D $190.00
GS880D $205.00
INSTALLED - 1 YEAR WARRANTY
ALADDIN GENIE Sales & Services
FACTORY AUTHORIZED GENIE INSTALLING AND SERVICING DEALER
722-0610 NORTHVILLE-NOVI PLYMOUTH-CANTON FARMINGTON-SOUTHFIELD
335-9079 ROCHESTER-BIRMINGHAM WEST BLOOMFIELD TROY-PONTIAC

graphology
Lorene Green

Writing shows a love of being involved

Dear Mrs. Green:

I find your column very interesting. I only get to read it when I visit my parents who live in Livonia.

I would really appreciate it if you would analyze my handwriting.

K.A., Clarkston

Dear K.A.:

Busy and active would be fitting descriptive words to delineate your personality. You like to be involved and on the go. Physical activity is meaningful. You do not like to be confined to small areas and are happiest when you have freedom to move about.

You are a social person and find the company of others enjoyable. It appears that sometimes you act even more ingratiating than you may feel.

Self confidence seems evident in your handwriting. You are ambitious for recognition and notice. However, a paradox seems present in the fact that you are not challenging yourself enough at this particular time in your life.

Dignity, the need to behave in such a way as to win the approval of those people you care about and socialize with, is very important to you. You are ever cogizant of the mores of your peers. There is some particular area of your appearance of conduct that causes you considerable sensitivity. Also there is a little resentment in your nature (formation of the t's and d's and some inflexible lead in strokes).

Your mind is very logical and you do not rely on intuition for your answers.

A good sense of humor is noted in the flourishy lead in strokes on many of your m's and n's. Bet you are a delightful conversationalist. You tend to be optimistic in your thinking. You are usually flexible, but must guard against a slight tendency to argue at times.

If you have a question about your handwriting write to Lorene Green, a certified graphologist, in care of this newspaper. Please use a full sheet of white unlined paper and write in the first person singular using either black or blue ink. Please sign your letter and state age and the hand used to write with.

I would really appreciate it if you would analyze my handwriting.

HONEYMOONING...

...at Northfield Hilton is memorable.
Call 879-2100 for a free color folder.
NORTHFIELD HILTON
5500 Crooks Rd. at I-75
Troy, Michigan 48098
(313) 879-2100

Two weeks only, September 14-26
Save a soft 20% on custom quilted bedspreads.

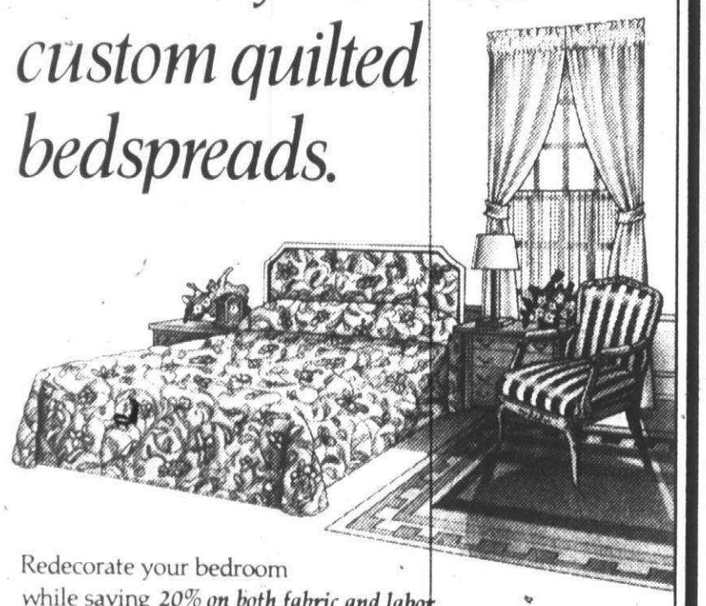

Redecorate your bedroom while saving *20% on both fabric and labor* for a luxurious high puff quilted bedspread or comforter. First select your fabric at Calico Corners from our hundreds of designer fabrics in stock. Then it will be custom quilted and beautifully tailored for your bed. You'll save twice on our fabric—it's always about *half* the decorator price—and now save 20% more for a quilted bedspread!
CALICO CORNERS®
21431 Mack Ave. St. Clair Shores 775-0078
*Bloomfield store open Monday eve's 'til 8.
1933 S. Telegraph Bloomfield Hills 332-9163
We honor Visa and MasterCard

Observer & Eccentric
FOURTH ANNUAL
DELUXE HAWAIIAN TOUR
October 25-November 9, 1981

HONOLULU — 5 Nights
* Round trip tourist class airfare from Detroit via American Airlines
* Orchid Lei Greeting on arrival
* Deluxe coach transfers between airport and hotel
* Five days and five nights at the deluxe Hilton Hawaiian Village
* A half-day tour of Honolulu—see Iolani Palace, the capitol building, the Punchbowl, an extinct volcano that is now a memorial cemetery. Your tour also includes a visit to Manoa Valley.
* Welcome cocktail party in Honolulu hosted by The Observer & Eccentric Newspapers and Hamilton, Miller, Hudson & Fayne Travel Corp.

KAUAI — 3 Nights
* Inter-island jet via Aloha or Hawaiian Airlines
* Deluxe coach transfers to your hotel
* Three days and nights in Kauai at Kauai Holiday Inn
* Sightseeing tour
* Golf, tennis, ocean and pool swimming

MAUI — 3 Nights
* Inter-island jet via Aloha or Hawaiian Airlines
* Deluxe coach transfers featuring a stop at the Iao Needle enroute to your hotel
* Three days and nights in Maui at the beautiful Inter-Continental Maui
* In Maui, explore on your own the tropical splendor of this paradise
* Golf, tennis and pool swimming

KONA — 3 Nights
* Your Aloha or Hawaiian jet will fly you to Kona, known for its black lava sand beaches
* Deluxe coach transfers to your hotel
* Three glorious days and three romantic nights in fabulous Kona at the Kona Hilton
* Golf, tennis, ocean and pool swimming
* Hawaiian Luau-a feast of exotic island delicacies in a traditional native setting.
* Kona Historical Tour.

$1489 per person based on double occupancy
PRICE GUARANTEED

Free Observer & Eccentric tote bags to the first 25 couples

FOR MORE INFORMATION
Call our Travel Desk at 591-2300 Ext. 244
Write and Mail to the Observer & Eccentric Newspapers Travel Desk, 36251 Schoolcraft Livonia, MI 48150
THE DEPOSIT PER PERSON WILL HOLD YOUR RESERVATION
Name
Address
City State
Phone Zip
Conducted, escorted by Hamilton, Miller, Hudson & Fayne Travel Corp. and the Observer & Eccentric Newspaper

Mickey Madsen, a 145-pound junior halfback, scored two of the Rocks' three touchdowns on runs of 15 and 71 yards in Saturday's 21-3 victory over Livonia Franklin.

Salem's passing attack surprises Franklin, 21-3

By Dennis O'Connor
staff writer

Poor Tom Moshimer.

Every season the Plymouth Salem head football coach rants and raves about his passing game, but no one believes he will ever use it — and no one ever sees it.

Until this year.

While it wasn't the most artistic aerial attack, no one could argue that it was the pass — not the option run — that keyed the Rocks' 21-3 opening-season victory over Livonia Franklin Saturday afternoon at Livonia's Claude Snarey Field.

The Rocks hit five of only 10 passes from quarterback Jeff Hubert for 65 yards, but the plays came at critical times in the second quarter for two Salem touchdowns and a 14-3 halftime lead.

"We said we were going to throw the football, and we looked good doing it," Moshimer said of his fourth victory in five years over Franklin. "This is supposed to be a good football team (Franklin) that we beat. We big-played them, but that's our offense."

THE ROCKS' first score came after Hubert completed a crucial fourth-down pass to Tom Schmidt for 13 yards.

On the very next play, junior halfback Mickey Madsen, standing five feet, eight inches and weighting 145 pounds, darted threw the Patriots' line and scored on a 15-yard counter play for Salem's first score of 1981.

Mark Blaesser followed with the first of three successful extra-point kicks from Madsen's hold to give the Rocks a 7-3 advantage with 6:06 left in the first half.

Salem's next possession resulted in another touchdown. The Rocks' drove 87 yards in nine plays, capped by a 16-yard touchdown pass from Hubert to 6-4 junior end David Houle with only 27 seconds left in the half.

Salem moved the ball 52 of the 87 yards in the air.

Four plays before the Houle touchdown, Hubert hit Madsen on a 49-yard scoring pass that was called back when teammate Bob DeBenedet was called for a down-field clip on the play.

MOSHIMER WAS impressed with the way his team rebounded to score the second touchdown after being penalized.

"The last half of the second quarter we just sucked it up," Moshimer said of his yound Rocks. "And it took a lot of poise to get that one (touchdown) called back and then turn right around and stick it in anyway.

"I'm very proud of that."

Salem's final score came with only 8:08 left in the game when Madsen ran 71 yards on a patented option run for six points. Madsen finished the day with five carries for 90 yards. The Rocks totalled 202 yards on the ground on 36 carries.

ACTUALLY, FRANKLIN was a much bigger squad than Salem and dominated play for the first 1½ quarters.

The Patriots, coached by Armand Vigna, drew first blood thanks to a 33-yard field goal from the right hash mark by Rich Wood early in the second quarter. The score capped a seven-play, 29-yard drive.

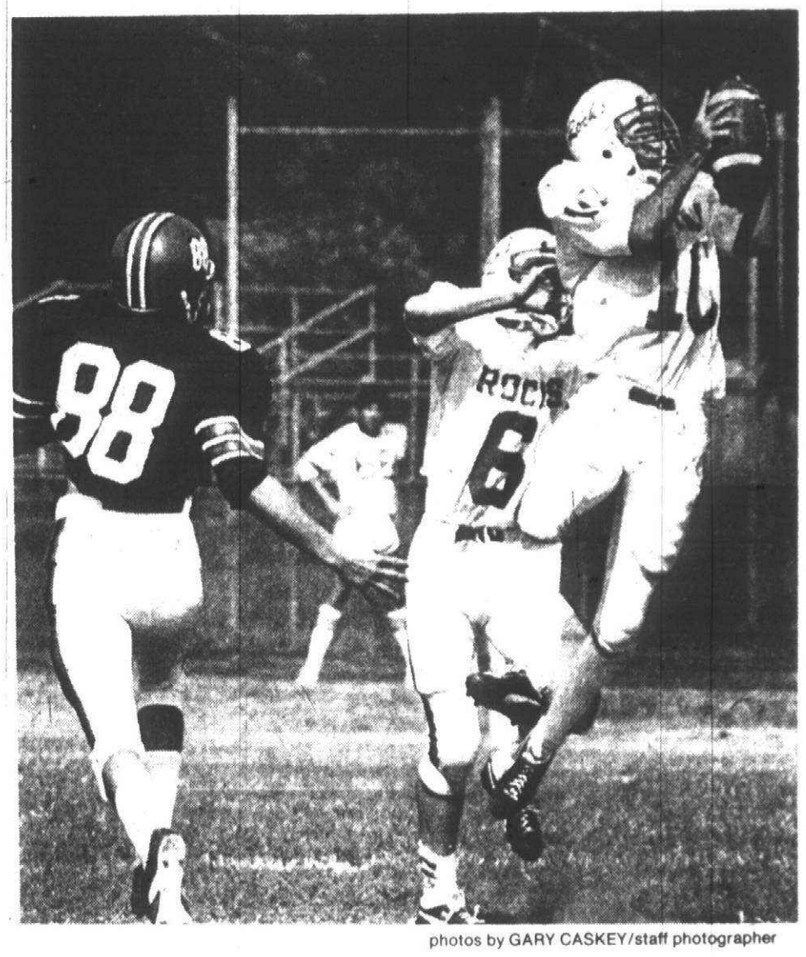

photos by GARY CASKEY/staff photographer

Salem's Kirk Soluk (10) and Pete Steyaert (6) let this one slip away, but each defensive back intercepted a pass in the Rocks' 18-point victory over the Patriots.

The Observer

sports

Brad Emons editor/591-2317

Monday, September 14, 1981

(P,C)1C

Net streak hits 17 as Rock girls roll

By Brad Emons
staff writer

Plymouth Salem's tennis team took care an old nemesis with relative ease Thursday afternoon.

The Rock girls won their 17th straight dual match dating back to 1979 with a 6-1 triumph over Livonia Stevenson, the last team to beat the Rocks.

And coach Judy Braun's netters won the match without two of the team's better players, Carol Hathaway and Michelle Howell, both out with injuries.

"Salem is a fine team," said Stevenson's George Croll, the losing coach. "It gives you an indication they're still strong without two of their top people."

The injuries have caused Braun to do some juggling with her lineup.

"I won't feel good until I can get something set," she said. "I have no plans on anything permanent except Chris (Gilles)."

In the No. 1 singles match, Gilles, a sophomore, turned back Conny Wielosinski, 6-0, 6-1.

Other Salem winners included Carol Gillespie (No. 2) over Beth Tatigian, 6-0, 6-2, and Chris Kordick (No. 3) over Sue Gjernes, 7-5, 6-3.

Stevenson scored its only point of the match when junior Angie Martin defeated Cathy Grahm 6-2, 7-6 in a two-hour match.

"WE'RE USUALLY a senior team," said Croll, "but we're very young.

"I think we'll be competitive with the other teams the rest of the year."

In doubles, Salem's No. 1 team of Lisa Maggio and Kristy Brandenburg looked sharp in beating Lori Sickles and Julie Urbonas, 6-0, 6-1."

"They worked out well," said Braun. "Kristy was on the reserve team last year and has worked hard all year. She's really improved."

At No. 2 doubles, Beth Miller and Jane Ploughman held on to beat Gild Kleer and Margaret Teimer, 6-3, 4-6, 6-4.

Kathy Pursell and Julie Taylor, the Rocks' No. 3 duo, beat freshman Silvia Kleer and Terri Ramsey, 6-4, 6-3.

Salem's dual streak will face a severe test later in the season when the Rocks meet Livonia Bentley, Bloomfield Hills Kingswood and Birmingham Groves.

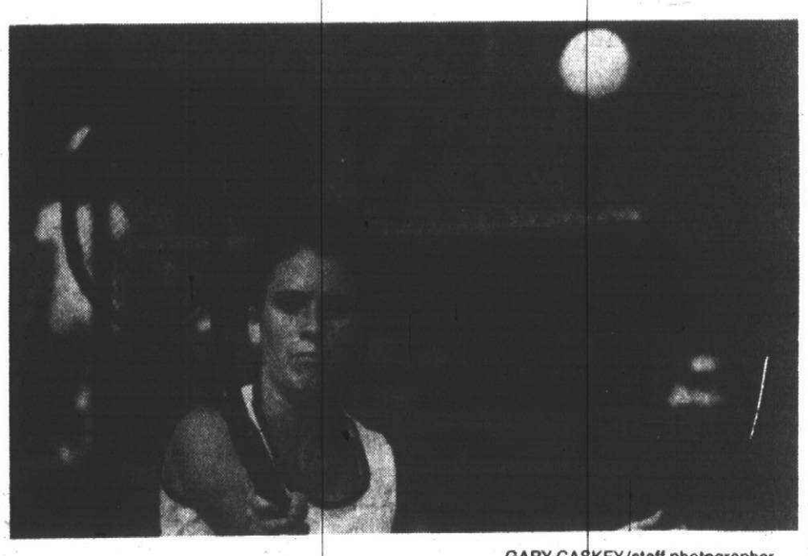

GARY CASKEY/staff photographer

Carol Gillespie of Salem won her match easily at No. 2 singles as the Rocks also won their 17th straight dual match.

Brighton gunned down

By Jay Keenan
special writer

Tenacious rebounding and good outside shooting was the difference in Plymouth Salem's thrilling 58-41 girls' basketball win over Brighton Thursday.

"I think one of the key factors in tonight's victory was that our defense didn't allow Brighton to take that many second shots," said Salem coach Bob Blohm.

"Our rebounding was just great," he continued. "One of the big questions for us this year has been: Can we rebound against bigger teams? That Brighton team was big and we played well against them."

Salem, now 2-0 in the young season, jumped out to a 14-2 lead and finished the first quarter ahead, 16-8.

The Rocks' strong perimeter shooting virtually shredded the Bulldogs' zone defense.

"Salem shot well from the outside," agreed Brighton coach Carroll Cook. "When a team keeps hitting from the perimeter against a zone defense, you just can't stop them. They look like one of the top teams in the area."

Blohm wasn't arguing with Cook's assessment.

"A lot of people on this team can really shoot the ball," he said.

Senior forward Jan MacKenzie hit four of five shots near the top of the key in the first period. She finished the game with 14 games.

BLOHM ALSO credited his team's man-to-man defense to go along with rebound for the Rocks' success in the opening period.

"The first five minutes kind of set the tempo for us," he said. "I thought their offense had trouble getting the key shots off, and we cut down a lot of their second shots.

"They just totally took the game away from us on defense," Cook said. "Their guards really put the pressure on us. Especially Carol Ross."

Salem upped its lead to 26-13 with 2:30 remaining in the second quarter on a basket by Eileen Moore, but shortly after the Bulldogs rallied for six unanswered points, cutting the Rocks' advantage to 26-19 with 51 seconds left in the half.

MacKenzie's basket, however, cushioned the Rocks' margin (28-19) at intermission.

Salem widened its lead in the third quarter to 47-31, iced by Ross' jumper at the buzzer.

"I don't think the scores are indicative of how good Brighton is," said Blohm. "They are a good team.

MOORE, a senior tri-captain, tossed in 12 points while Jacque Merrified, a guard, chipped in with 10. Ann Glomski and Pam McBride combined for 15 points off the bench.

"We got good support from all of our players," said the Salem coach. "Our scoring was real balanced between our players, which is encouraging.

"This team made a few mistakes, but we played over them. And when a team does that, it helps make a good all-around basketball team."

Franklin gives Chiefs cage lesson

By Scott Adler
staff writer

Livonia Franklin's huge front line took Plymouth Canton to school Thursday night as the Patriots completely dominated the boards at both ends of the court in a 68-35 romp at home.

Mary Kay McNall did it all for Franklin as she poured in 26 points and hauled down 17 rebounds. The 6-foot-3 center had plenty of help on the boards as Anna Collins and Daun Bradley, a pair of hard-nosed forwards, combined for 25 rebounds and 20 points.

"It was definitely a learning experience," said Canton coach Mike McCauley of his team's shellacking. "We were physically abused.

"That's the only thing I can think of to say without cussing."

Franklin evened its record at 1-1. The Patriots lost their first game of the season to Livonia Bentley, 52-44.

"We played a good team tonight," said winning coach Chuck Hebestreit.

"She (McNall) played well. When we have her on the court, we're tough."

BOTH TEAMS were sloppy in the first quarter as Franklin took a slim 8-7 lead on only one field goal. The Chiefs committed nine fouls in the opening quarter, sending the Patriots to the free throw line 11 times.

Franklin went to the foul line 31 times throughout the game.

In the second quarter, McNall doused any hopes of a Canton comeback with eight points in the final 2:39 of the half for a 26-16 lead.

In the third period, the Chiefs couldn't crack Franklin's 2-3 zone defense and only managed six points.

Johnson tutors on soccer points

By Brad Emons
staff writer

Plymouth Salem kicks off its initial soccer season Tuesday at Farmington.

No one really knows what to expect from the young Rocks, who will play this year as an independent.

Coach Ken Johnson, a former semi-pro British soccer player, has been guiding the Rocks through a rigorous preseason training schedule.

"I was impressed by the interest and enthusiasm shown by all the participants," said Johnson, "and by the high level of skill demonstrated.

"Cutting the last two or three players to reduce the squad to the roster limit of 20 was one of the hardest jobs I had to perform.

"I thank every one of the players for their time and effort."

Johnson is pretty well set on his starting lineup.

The team captain and center midfielder is senior Paul Neschich, also a varsity swimmer and member of the Canton Soccer Club's 19-and-under squad.

Several sophomores have also earned starting berths, including vice captain Bob Bowling, a strong center-back who played the past two seasons for state champ Northville Arsenal of the Bonanza-Express Soccer League.

OTHER SOPHOMORES include Paul Weber (defenseman), Jeff Neschich (midfielder) and Matt Crook (left-midfield).

Junior starters include Ashley Long (defenseman) and Peter Evensen (forward).

Keith Reynolds (right winger), John Molyneux (forward) and Mark Kavisto (left winger), all seniors, will also start.

Junior Todd Chapman is the team's goalie.

"Todd has good hands and impressed me in practice with his keeness to improve," said Johnson.

Rounding out the squad are Dave Barnhart, Dan Fisher, Charlie Ploughman, Jim Britton, Chris Porter, Scott Schwartz, Dan Lingg, Tom Skrobecki and Tim Greenhalge. Dan Argonis is the team's manager.

PLYMOUTH SALEM'S 1981
Boys' soccer schedule

SEPT. — 15, at Farmington; 24, at Northville; 28, Farmington Harrison; 30, Canton.

OCT. — 8, Toledo St. John (1 p.m.); 12, Canton; 19, at Farmington Harrison (3:45 p.m.); 28, at Bentley (7:45 p.m.).

All matches start at 4 p.m. unless otherwise noted.

the week ahead

FOOTBALL
Friday, Sept. 18
Canton at Annapolis, 3:30 p.m.
Salem at Trenton, 8 p.m.

BOYS' GOLF
Monday, Sept. 14
W:L. Western at Canton (Brae Burn), 3 p.m.
Tuesday, Sept. 15
N. Farmington at Salem (Brae Burn), 3 p.m.
Thursday, Sept. 17
Trenton at Salem (Brae Burn), 3 p.m.
Canton at Farmington Harrison, 3:30 p.m.

GIRLS' BASKETBALL
Tuesday, Sept. 15
Ypsilanti at Salem, 7:30 p.m.
Canton at Redford Thurston, 7:30 p.m.
Thursday, Sept. 17
Salem at Trenton, 7:30 p.m.
Westland John Glenn at Canton, 7:30 p.m.

CROSS COUNTRY
Tuesday, Sept. 15
Canton & Salem vs. Stevenson (Cass Benton Park), 4 p.m.
Thursday, Sept. 17
Trenton at Salem, 4 p.m.
Walled Lake Western at Canton, 4 p.m.
Saturday, Sept. 19
Salem & Canton at Schoolcraft Inv., 10 a.m.

GIRLS' TENNIS
Monday, Sept. 14
Trenton at Salem, 4 p.m.
Canton at Livonia Stevenson, 4 p.m.
Wednesday, Sept. 16
Salem at Dearborn Edsel Ford, 4 p.m.
Canton at Farmington Harrison, 4 p.m.

GIRLS' SWIMMING
Tuesday, Sept. 15
Canton at Redford Union, 7 p.m.
Farmington Harrison at Salem, 7 p.m.
Thursday, Sept. 17
Livonia Stevenson at Canton, 7 p.m.
Salem at Ypsilanti, 7 p.m.
Saturday, Sept. 19
Plymouth Rotary Inv. at Salem, 10 a.m.

REMVEST
Securities, Inc.
Call
425-9000
Livonia
or
649-4450
Troy

Tax Deferred* 16.5% annual yield

A $10,000 deposit earns $1,780.70 per year!

• $10,000 minimum not required
• Diversification
• Quality Portfolio

CALL, WRITE or COME IN.

State Headquarters, Metro West:
Remvest Building, 33636 Five Mile Rd.
Livonia, MI 48154 313/425-9000

Troy: 3270 W. Big Beaver, Suite 125
Troy, MI 48084 313/649-4450

Convenient local offices also in:

Kalamazoo: 616/372-5940
Flint: 313/733-6780 **Grand Rapids:** 616/942-1980
Saginaw: 517/792-9575 **Midland:** 517/636-7020

The securities are offered by offering circular only, available at company office, which explains "secured" and "insured" and are for sale only to bona fide residents of the State of Michigan and are not intended for resale to nonresidents.

*May be tax deferred within the structure of your Keogh, Pension Plan or Individual Retirement Account, either new or existing. ATTENTION RECENT RETIREES with lump sum pension money: roll over into an Individual Retirement Account to further defer taxes.

REMVEST
Remvest Building
33636 Five Mile Road
Livonia, MI 48154

Yes I'm interested in increasing my investment potential

NAME
ADDRESS
CITY STATE ZIP
PHONE AREA

Bentley captures opener, 14-7

'Bad breaks' hurt Chiefs

By Scott Adler
staff writer

They did everything but win.

Plymouth Canton outrushed (147 yards to 126) and outpassed (76-11) Livonia Bentley Friday night, but when it came down to scoring points the Chiefs ended up on the short end, losing their home opener to the Bulldogs 14-7.

Bentley capitalized on Canton's many offensive errors en route to the victory.

"Canton is a much-improved club," said Bentley coach Steve Naumcheff, whose team fell victim to the Chiefs in last year's opener at home, 7-6. "But we feel that we are a much-improved club, too.

"I think our offense and defense did a great job."

For second-year coach Rich Barr, the defeat brought back memories of some of last year's losses.

"We beat ourselves tonight," said Barr, whose Chiefs have not won a game since they defeated the Bulldogs a year ago. "We did the same thing last year. We just made some crucial mistakes tonight."

QUARTERBACK Chris Susock made a crucial mistakes with 5:21 left in the first period when he underthrew his receiver, enabling junior Jim Lasota to pick off the pass and ramble 36 yards for the score.

Bentley held its 7-0 lead until 7:07 of the second quarter, when Chuck Davis ran in from two yards out to cap a two-minute, 36-yard drive by the Chiefs.

Canton had another chance in the same quarter, getting down to the Bulldogs' three, only to have Bentley make a fine goal-line stand and hold off the Chiefs until intermission.

Bentley was fortunate to go into the dressing room at intermission tied. The Bulldogs could muster up only three yards passing, while losing eight yards on the ground. Canton, meanwhile, piled up 161 yards of total offense but couldn't get on the scoreboard.

"In the first half, they really kept us at our end of the field," Naumcheff said. "They put together some good drives, but we held them. Our defense did a good job."

The second half belonged to Bentley as they recovered a Canton fumble on the wildest play of the game.

THE CHIEFS had just held Bentley on a third-and-one situation, forcing the Bulldogs to punt from their own 30-yard line at the 4:13 mark of the third period.

Bentley finally got the punt off after a bad snap and a scramble. The ball was fumbled by Canton's Dave Simms and recovered by Steve Gregor. Bentley then marched in for the game-winner on a 30-yard jaunt off-tackle by Lasota, a junior tailback who finished the game with 71 yards on 10 carries.

Simms was the leading rusher for Canton (57 yards on 11 carries).

"In the end we just had a little more," Naumcheff said. "When they had to have it, the interior line got the job done.

GARY CASKEY/staff photographer

Canton quarterback Chris Susock (dark jersey) is stacked up by a couple of Bentley defenders. Canton marched up and down the field against the Bulldogs, but couldn't score on the critical downs.

Livonia squad wins non-leaguer

An improved Livonia Bentley girls' tennis team continued to impress Thursday with a 6-1 triumph over Plymouth Canton.

Bentley is now 2-0 in dual meets while the Chiefs slipped to 0-2.

"I expected Bentley to be tough," said Canton first-year coach Carol Michaels. "We were in the doubles, but not in the singles."

The Bulldogs swept all four singles matches — Jennifer Reault (No. 1) defeated Julie Swain, 6-0, 6-0; Sue Scrutton (No. 2) downed Lori Smith, 6-2, 6-2; Audrey Devon (No. 3) beat Lisa Schlotz, 6-0, 6-0; and Catia Monforton (No. 4) drilled Kris Harrison, 6-2, 6-0.

Canton's only point was scored at No. 1 doubles when Sheryl Smith and Julie Lloyd edged Lisa Day and Robin Klinect, 6-4, 7-5.

At No. 2 doubles, Bentley Amy Eichorn and Patty Dwyer outlasted Kristin Smith and Amy Norton, 2-6, 6-3, 6-2.

Bentley's Lisa Goodwin and Ann Anasnoton won their match at No. 3 doubles with a 6-4, 6-1 win over Jean Fryover and Nancy Warkentin, 6-4, 6-1.

In a reserve doubles confrontation, Lisa Egan and Pam Kang beat Michelle Larabell and Kelly Wallace, 7-5, 5-7, 8-6.

GMAC's LOW

13.8%

ANNUAL PERCENTAGE RATE

FINANCING RATE ENDS SEPTEMBER 23!

You save and keep on saving when you finance a new 1981 GM car, light-duty truck or van between now and September 23, when GMAC's special low 13.8% financing rate ends.

Qualified buyers can finance any new 1981 GM car, light-duty truck or van, or even a new 1982 Chevy Cavalier, Pontiac J2000 or Cimarron by Cadillac at this low 13.8% rate, as long as it is delivered by the end of the day, Wednesday, September 23, 1981.

Buy now, right now, and save . . . at participating GM Dealers everywhere.

This will result in an average saving of $425 in Michigan*

AVAILABLE ON ALL 1981
• CHEVROLETS • PONTIACS • OLDSMOBILES
• BUICKS • CADILLACS
• GMC AND CHEVROLET LIGHT-DUTY TRUCKS/VANS

PLUS 1982
• CHEVROLET CAVALIERS • PONTIAC J2000S
• CIMARRONS BY CADILLAC

*Based on GMAC financing data for June 1981 and the Michigan statutory rate ceiling applicable to automobile financing. Actual savings will depend on the amount financed and the length of the contract

GMAC
THE FINANCING PEOPLE FROM GENERAL MOTORS

WORTH TALKING ABOUT!

I'll be out on the water this weekend in my new speedboat. I just couldn't resist the deal that was offered in the classified ads last week. You just can't beat those classified ads.

To place an ad, call before 4 p.m. Tuesday for Thursday's paper and 4 p.m. Friday for Monday's paper. The Service Directory deadline is 24 hours earlier.

Observer & Eccentric classified ads

644-1070 Oakland County
591-0900 Wayne County
852-3222 Rochester/Avon

Detroit Red Wings
PRE SEASON SCHEDULE AT COBO ARENA
Sat., Sept. 19 - vs Edmonton at 7:30
Tues., Sept. 29 - vs Toronto at 7:30
Reserved Tickets – $5.00 ea.
General Admission – $3.00 ea.
Canadian money accepted at par at Joe Louis Arena & Windsor Arena Only!
Tickets at all CTC Outlets
Ticket Info & Group Sales
(313) 962-2000
To Charge Tickets
(313) 961-9800

Detroit Red Wings
PIC-A-SEAT
Tuesday, September 22, and Wednesday, September 23, 10 a.m. - 8 p.m., you are invited to visit the Joe Louis Arena, browse around, and pic-a-seat for the 1981-82 Red Wings season. The best seat locations still available for season tickets, have been "WHITE" tagged for easy picking.
Enter the west end of Joe Louis Arena (street level) just off of Third Street between Atwater and Jefferson.
All season ticket holders (old & new), pay last years prices.
Your season tickets may be purchased through Master Charge or Visa
TICKET INFORMATION, CALL
962-2000

SUMMER SPECIAL TRANSMISSION SERVICE
$14.00 COMPLETE!!!
• Change Transmission Fluid
• Adjust Bands*
• Replace Filter*
• Replace Pan-Gasket
• Complete Road Test
* Where applicable
Note: This is a complete transmission service, no hidden extras
FREE TOWING—ONE DAY SERVICE
NATIONWIDE WARRANTY
RELIABLE SERVICE SINCE 1957
VALID at these 3 locations
LIVONIA TRANSMISSION
27950 W. 5 Mile — 522-2240
FARMINGTON TRANSMISSION
30400 Grand River — 474-1400
NORTHVILLE TRANSMISSION
5 Mile Rd. at Northville Rd.
420-0444 (in Plymouth)

DRUMS ARE BIG IN CLASSIFIED

Observer & Eccentric classified ads
Wayne County 591-0900
Oakland County 644-1070
Rochester/Avon 852-3222

Looking for Hardwood?

For Wood Gourmets
We stock:
* Cherry
* Walnut
* White Ash
* White Oak
* Red Oak
* Maple
For Plywood Gourmets
We stock:
½" Birch
¾" Birch
½" Lauan
¾" Lauan

SALEM LUMBER CENTER
Your Neighbor Shops Here
30650 PLYMOUTH ROAD
STORE HOURS GA 2-1000
Saturday 9 a.m.-6 p.m. Sunday 10 a.m.-4 p.m.
SHED & MILL HOURS
Mon. thru Sat. 9-5:30 p.m. Sunday 10-4 p.m.

Stu Evans Offers
Speedy
MAINTENANCE SERVICE
While you wait!
MONDAY thru FRIDAY
THURS. til 9 PM
STU EVANS LINCOLN-MERCURY
32000 Ford Rd.
Garden City
425-4300

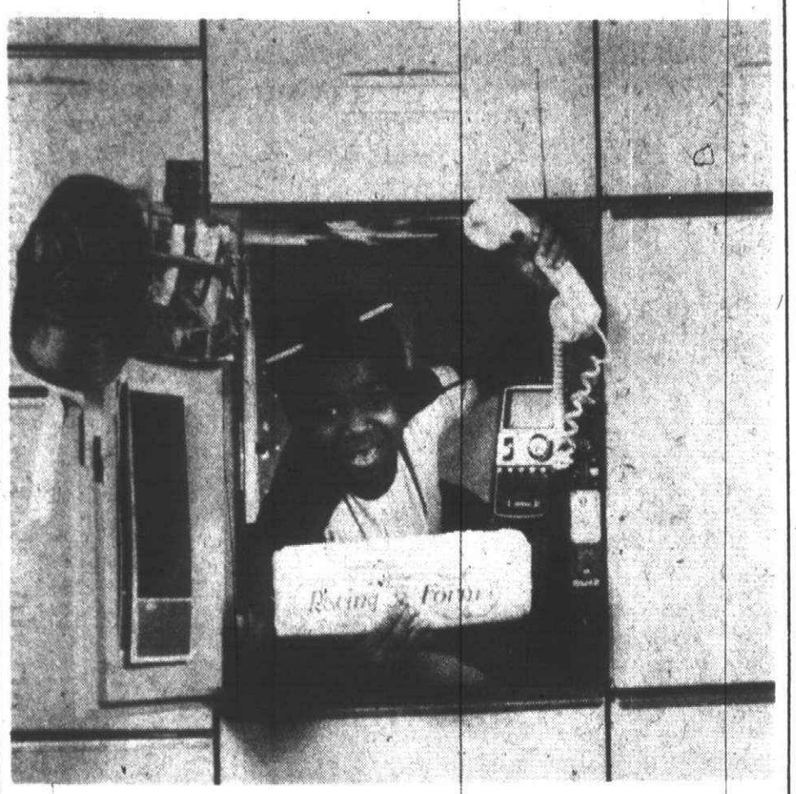

In his movie debut, Gary Coleman plays a spirited orphan who lives in a public locker.

the movies

Louise Snider

Coleman's showing is well engineered 'On the Right Track'

Do precocious kids make you smile, or do you feel more inclined to barf? If they make you smile, you'll probably enjoy "On the Right Track" (PG). If they don't, well, the movie does have some mitigating factors.

One of them is Gary Coleman (of "Diff'rent Strokes"). He not only is a very huggable little guy, but fortunately he packs enough acting wallop- per- pound to neutralize the strong dose of cuteness he delivers.

Coleman plays Lester, a 10-year-old orphan who lives in a couple of rental lockers in a large urban train station (actually, Union Station in Chicago).

This underground world is his territory. He knows all its people and shops. He gets along by shining shoes for spending money. His independent operation, however, cuts into the patronage of an established shoeshine service whose owner doesn't welcome the small-fry competition.

He reports Lester's unusual life style to the authorities who assign a juvenile services' officer (Michael Lembeck) to pick up Lester and place him in a foster home. The city figures that's a more suitable life than an independent existance in the railroad terminal.

LESTER IS SAVED from such a fate and allowed to remain in his preferred shelter when he strikes a deal with the mayor. The deal involves Lester's uncanny ability to pick triple winners in horse races all over the country. He offers to win $1 million for the debt-ridden city -- thinking the money will be used to make it a better place to live -- if the mayor will let him set up a residence and office in a railroad car at the station.

Lester has other things going for him besides the horses. He is a budding entreperneur who organizes a crew of younsters to work as porters in return for a share of their tips.

Norman Fell is the mayor and, like most of the characters in this movie, he adds interest to the story by his characterization. The mayor makes promises easily and breaks them easily. He's deliberately deceitful, just an opportunist. He says and does whatever he thinks will win him votes. It doesn't seem to matter to him whether he fulfills his promises or makes contradictory ones. He's not evil, just political.

Maureen Stapleton make the most of a small, but colorful, part as Mary, the bag lady. She is one among an assortment of Damon Runyon-type characters. These include basketball star Bill Russell as a sympathetic locker room attendant, Herb Edelman as a pizza place owner, and Lisa Eilbacher as an aspiring singer who works as a coin changer in the station arcade.

As the officer from juvenile services, Michael Lembeck proves to be as much of an opportunist as the mayor. He's also more disarming because of his "admissions" about himself.

Unfortunately for the resolution of "On the Right Track," by the end, we still don't quite trust Lembeck. Since he and Eilbacher form a romantic duo who want to adopt Lester (social issues concerning a white couple adopting a non-white child are never even hinted at), this is a strange and ambiguous development. Instead of ending on a positive note, as intended, the movie leaves a niggling doubt about the integrity of an important character.

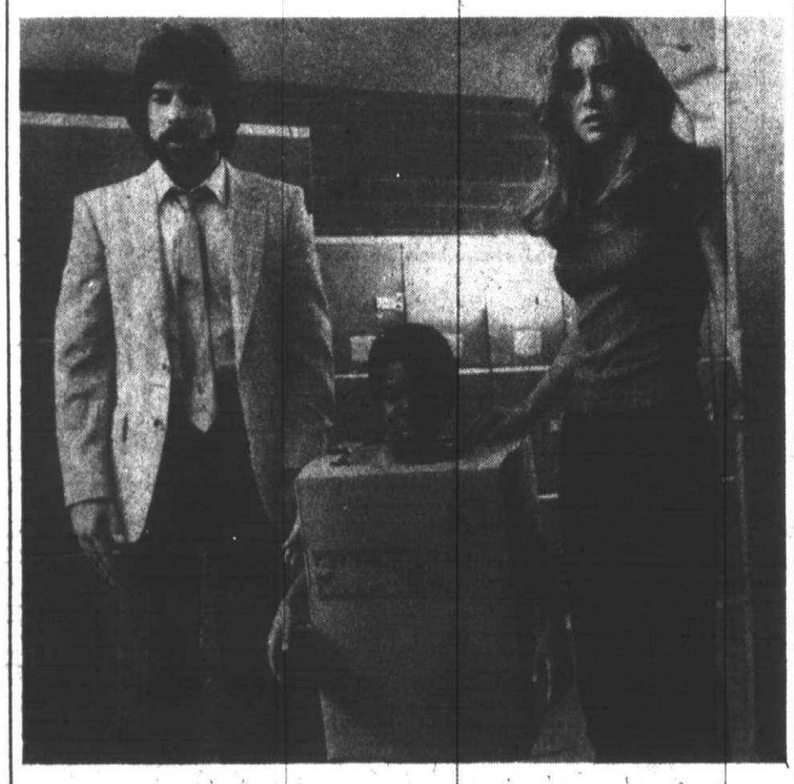

Michael Lembeck, Gary Coleman and Lisa Lembeck play in "On the Right Track," a comedy about an orphan who lives in a railroad station.

what's at the movies

AMERICAN WEREWOLF IN LONDON (R). Strange happenings in London and on the moors in this macabre spoof of horror flicks.

ARTHUR (PG). Dudley Moore is a playboy millionaire in love with Liza Minnelli in this contemporary comedy.

BLOWOUT (R). John Travolta and Nancy Allen star in Brian DePalma's murder mystery centering around the accidental recording of a murder and the cover-up attempts that follow.

CHU CHU AND THE PHILLY FLASH (PG). Most of the laughs are provoked by the costumes in this caper with Alan Arkin and Carol Burnett as two eccentric down-and-outers who find a briefcase with valuable documents.

COMIN' AT YA (R). A Western with a new-old twist — 3-D. Put on the specs and have flaming arrows, bats and rats comin' at ya.

ENDLESS LOVE (R). Brooke Shields and Martin Hewitt are two passionate teenagers who become so obsessed with one another that it drives them to acts beyond reason.

EYE OF THE NEEDLE (R). Adapted from the best-selling novel, this suspense thriller and love story stars Donald Sutherland as "the Needle," the code name for Hitler's top agent in England.

FIRST MONDAY IN OCTOBER (R). Jill Clayburgh is the first woman appointed to the Supreme Court and Walter Matthau is her most persistent adversary in this bright comedy-drama.

MOSCOW DOES NOT BELIEVE IN TEARS. Sentimental romance focuses on three Russian women and looks at their expectations in the 1950s and their lives 20 years later. Won the Academy Award as Best Foreign Film.

RAIDERS OF THE LOST ARK (PG). Produced by George Lucas and directed by Steven Spielberg, this action-packed adventure pits Americans against Nazi agents in a race to acquire a sacred artifact that gives its possessor invincible power.

STRIPES (R). "Private Benjamin" from a different perspective. Bill Murray is an Army recruit in this military comedy about the rigors of basic training and woman chasing.

SUPERMAN II (PG). The story continues as Superman struggles to save the earth from criminals who survived Krypton's extinction.

MOVIE RATING GUIDE

G General audiences admitted.
PG Parental guidance suggested All aged admitted.
R Restricted. Adult must accompany person under 18.
X No one under 18 admitted.

They are roomates

Marsha Mason plays a mother to Kristy McNichol in Neil Simon's new film "Only When I Laugh." The two play two persons that have lived together for 16 years, yet are still strangers.

DINING AND ENTERTAINMENT GUIDE
ON THE TOWN

HURLEY'S PRESENTS

Gals' Night Out
It's *your* special night out every Thursday at Hurley's. With special prices on drinks, live entertainment and dancing. So make Thursdays special.
NORTHFIELD HILTON
5500 Crooks Rd. at I-75
Troy, Michigan 48098
(313) 879-2100

DINE OUT

TONIGHT

Featuring
ALASKAN KING
CRAB
10% OFF
ANY FOOD ITEM
from our regular menu with this coupon. Limit one coupon per guest check. Good any day.
Eat In Or Carry Out
Expires 9-30-81
• BBQ Ribs
• BBQ Chicken
• Seafood • Pizza
• Salads • Sandwiches
• Cocktails, Beer, Wine
The Grate Rib Inn
7020 N. Wayne Rd.
(South of Warren Rd.)
Westland 728-7440
Serving: Mon.-Thurs. 2 p.m. - 12 a.m.
Fri. & Sat. 2 p.m. - 2 a.m.

What's Cookin' At
Silverman's
All You Can Eat
Daily Specials
MONDAY—Veal Parmigiana Dinner 3.50
Choice of soup or salad, potato, vegetable, roll and butter
TUESDAY—Fried Clams & Chips 3.50
Cole slaw and roll
WEDNESDAY—Spaghetti Dinner 2.95
Soup or salad and roll
THURSDAY—Liver & Onions 2.95
Choice of soup or salad, potato and roll
FRIDAY—Fish & Chips 2.95
Cole slaw and roll
SATURDAY & SUNDAY
Fried Chicken 3.50
Choice of soup or salad, potato, vegetable, roll and butter
34410 FORD RD.
(Across from Coliseum Racquet Club)
WESTLAND 728-1303
Mon.-Sat. 7 a.m.-11 p.m.
Sun. 7 a.m.-8 p.m.
10 MILE and Meadowbrook
(A&P Center)
NOVI 349-2885
Mon. thru Thurs. and Sat. 7 a.m.-9 p.m.
Fri. 7 a.m.-10 p.m. Sun. 7 a.m.-8 p.m.

With Direct Deposit you get more than your Government check on time...
you get the time to enjoy it.
Why spend your free time waiting to deposit your Government check? With Direct Deposit, your payments go directly into your account. Ask about it whenever you have a checking or savings account.
DIRECT DEPOSIT
You'll never have to wait for your money

JOIN THE CROWDS
at JR's
for real fun and
SAVE, SAVE, SAVE
LARRY LEE
ADKINS
APPEARING
ALL THIS WEEK
JR's
IT'S PLACE
MODERN COUNTRY
33201 PLYMOUTH RD. AT
FARMINGTON • LIVONIA
SHELDON SHOPPING CENTER
CALL 421-5460

MERRICK'S RESTAURANT
MERRICKS
50% OFF
We invite you to enjoy a 50% discount on One Entree when a second Entree of equal or greater value is purchased
Coupon Valid
Tues, Wed, Thurs
Evenings Only
5:30 pm-9:30 pm
Located at
American Center
in Southfield
for easy to follow directions and Reservations
CALL US AT
353-8144
• Not valid for parties over 10 or in conjunction with other coupons or offers.
• If 3 or more dine, discount applies to least expensive meal.
• Salad Bar Only is considered an Entree
Expires 9/30/81
• Present this Coupon
• One coupon per couple
• One check per Table
• This coupon supersedes all other newspaper offers or coupons prior to 4/1/81.

Scandals
lights music action
LIVE
Sept. 14-26
KAREN SILVER
With her hit single "Set Me Free" and a successful U.S. tour, KAREN SILVER is a natural for Scandals' stage. Backed by a sharp, versatile trio, Toronto's 1st lady of song puts life into nightlife, and Scandals -- with great food, a dynamite dance floor, and live entertainment to match -- is the place where you can find it.
Best in Live Top 40 Entertainment
NO MINIMUM
RAMADA INN
28225 Telegraph, Southfield, Mi.
355-2929

Michigan National Bank
West Metro
now provides
24 HOUR DRIVE-UP BANKING
ALL DAY - EVERYDAY

Michigan Money

With your FREE Michigan Money Card you can do the following transactions at our newest Michigan Money drive up teller (ATM) located at

5 Mile at Farmington Road

TRANSACTIONS

- **OBTAIN CASH:**
  from your checking account
  from your savings account
  with your Michigan Bankard, Visa or Master Card
- **MAKE PAYMENTS:**
  on your mortgage
  on your installment loans
  utility bills
  on your Michigan Bankard, Visa or Master Card
- **MAKE DEPOSITS:**
  to your checking account
  to your savings account
- **MAKE TRANSFERS:**
  from your checking to savings
  from your savings to checking
- **MAKE BALANCE INQUIRIES**

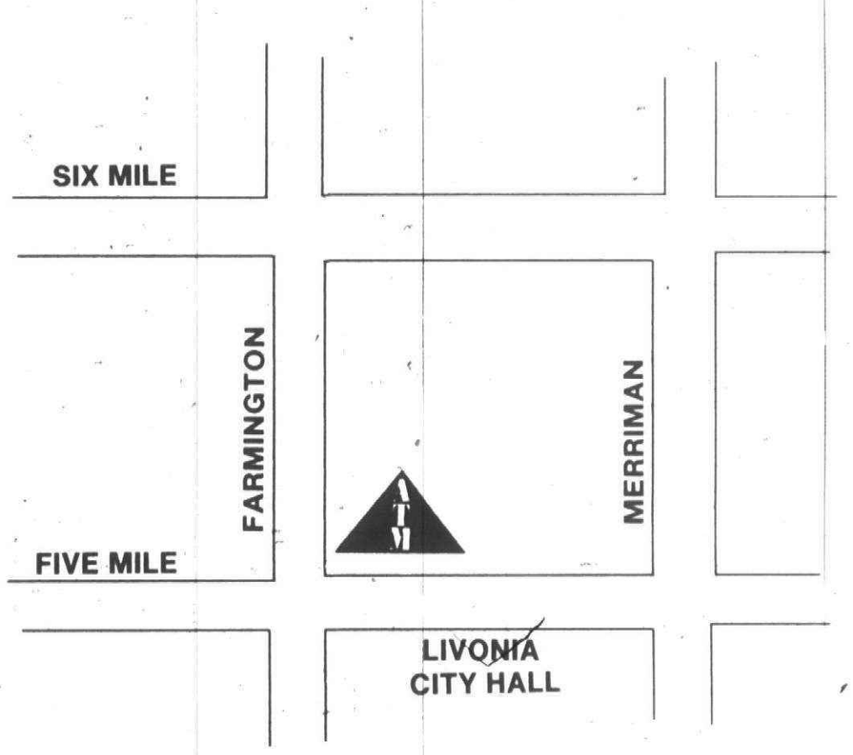

FOR YOUR ADDED CONVENIENCE

You can also enjoy all-day - everyday banking at our other conveniently located 24 HOUR MICHIGAN MONEY FINANCIAL CENTERS

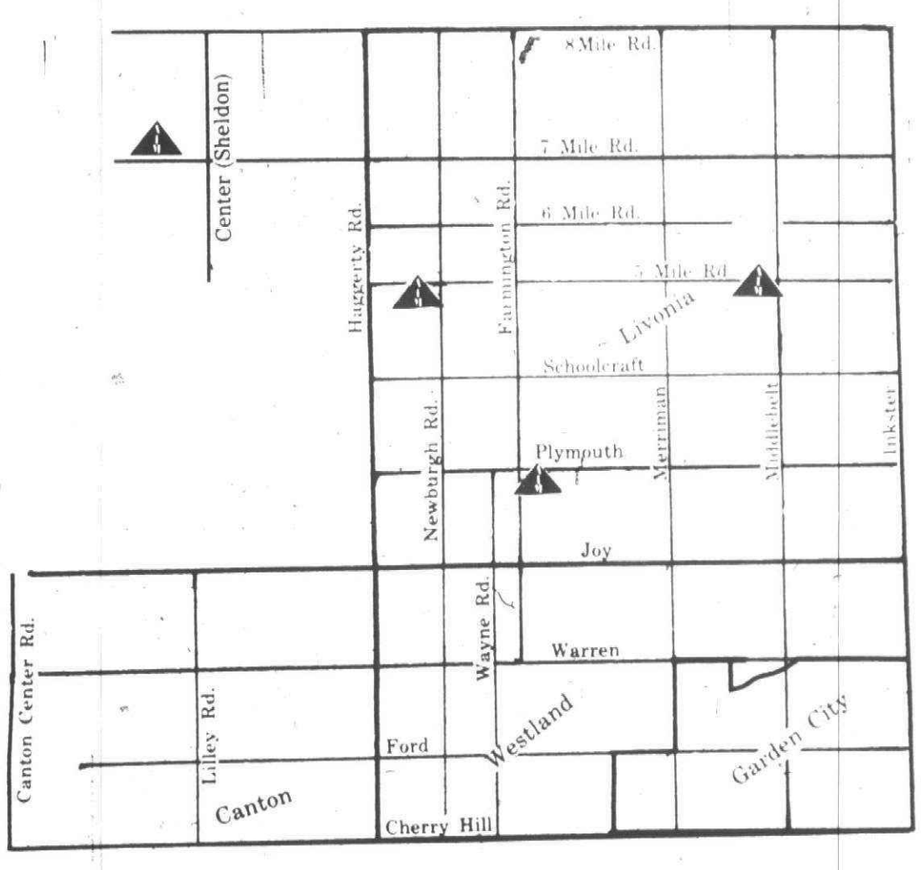

Michigan National Bank
West Metro

MEMBER F.D.I.C. **Insured to $100,000**

Equal Opportunity Employer *An Affiliate of the $5.8 Billion Michigan National Corporation* **Equal Opportunity Lender**

The Observer
CLASSIFIED REAL ESTATE

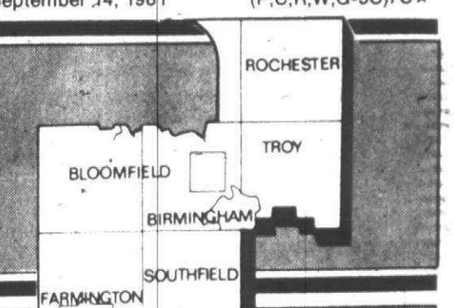

REAL ESTATE FOR SALE

302 Birmingham-Bloomfield
303 West Bloomfield
304 Farmington-Farmington Hills
305 Brighton-Hartland
306 Southfield-Lathrup
307 Milford-Highland
308 Rochester-Troy
309 Royal Oak, Oak Park, Huntington Woods
310 Commerce-Union Lake
311 Orchard Lake/Walled Lake
312 Livonia
313 Dearborn-Dearborn Heights
314 Plymouth-Canton
315 Northville-Novi
316 Westland-Garden City
317 Grosse Pointe
318 Redford
319 Homes for Sale-Oakland County
320 Homes for Sale-Wayne County
321 Homes for Sale-Livingston County
322 Homes for Sale-Macomb County
323 Homes for Sale-Washtenaw County
324 Other Suburban Homes
325 Real Estate Services
326 Condos for Sale
327 Duplex for Sale
328 Townhouses for Sale
330 Apartments for Sale
332 Mobile Homes for Sale
333 Northern Property
334 Out of Town Property
336 Florida Property for Sale
337 Farms for Sale
338 Country Homes
339 Lots & Acreage
340 Lake River Resort Property for Sale
342 Lake Property
348 Cemetery Lots
351 Business & Professional Bldgs. for Sale
352 Commercial/Industrial
354 Income Property for Sale
356 Investment Property for Sale
358 Mortgages/Land Contracts
360 Business Opportunities
361 Money to Loan
362 Real Estate Wanted
364 Listings Wanted

REAL ESTATE FOR RENT

400 Apartments to Rent
401 Furniture Rental
402 Furnished Apartments
404 Houses to Rent
406 Furnished Houses
408 Duplexes to Rent
410 Flats to Rent
412 Townhouses/Condominiums
413 Rental Agency
414 Florida Rentals
415 Vacation Rentals
416 Halls for Rent
418 Mobile Homes
419 Mobile Home Space
420 Rooms to Rent
421 Living Quarters to Share
422 Wanted to Rent
423 Wanted to Rent-Resort Property
424 House Sitting Service
425 Convalescent Nursing Homes
428 Garages/Mini Storage
432 Commercial Industrial
436 Office Business Space

EMPLOYMENT, INSTRUCTION

500 Help Wanted
502 Help Wanted-Dental Medical
504 Help Wanted-Office Clerical
505 Food-Beverage
506 Help Wanted Sales
507 Help Wanted Part Time
508 Help Wanted Domestic
510 Help Wanted Couples
511 Entertainment
*L512 Situations Wanted Female
*L513 Situations Wanted Male
*L514 Situations Wanted Male/Female
*L515 Child Care
*L516 Summer Camps
*L518 Education Instructions
*L520 Secretarial Business Services
*L522 Professional Services
*L523 Attorneys/Legal Counseling

NOTICES & SERVICES

600 Personals (your discretion)
602 Lost & Found (by the word)
604 Announcements/Notices
606 Legal Notices
607 Insurance
608 Transportation
609 Bingo
610 Cards of Thanks
612 In Memoriam
614 Death Notices

MERCHANDISE FOR SALE

*LBus. 700 Auction Sales
*LBus. 701 Collectables
*LBus 702 Antiques
703 Crafts
704 Rummage Sales/Flea Markets
705 Wearing Apparel
706 Appliances
708 Household Goods-Oakland County
709 Household Goods-Wayne County
710 Misc. For Sale-Oakland County
711 Misc. For Sale-Wayne County
712 Wanted to Buy
713 Bicycles-Sale & Repair
714 Business & Office Equipment
715 Comm.-Ind. Equipment
716 Lawn, Garden & Farm Equipment
718 Building Materials
*L720 Farm Produce
*L721 Flowers & Plants
722 Hobbies-Coins, Stamps
724 Camera and Supplies
726 Musical Instruments
728 TV, Stereo, Hi-fi, Tape Decks
729 CB Radios
730 Sporting Goods
734 Trade or Sell
738 Household Pets
*L740 Pet Services
744 Horses, Livestock, Equipment

AUTOMOTIVE

800 Recreational Vehicles
802 Snowmobiles
804 Airplanes
806 Boats/Motors
*L807 Boat Parts & Service
808 Vehicle/Boat Storage
810 Insurance, Motor
812 Moretcycles, Go-Karts, Mini-bikes
*L813 Motorcycle Parts & Service
814 Campers/Motorhomes
*L816 Auto/Trucks, Parts & Service
818 Auto Rentals Leasing
819 Auto Financing
820 Autos Wanted
821 Junk Cars Wanted
822 Trucks for Sale
823 Vans
824 Jeeps/4 Wheel Drive
825 Sports & Imported
852 Classic Cars
854 American Motors
856 Buick
858 Cadillac
860 Chevrolet
862 Chrysler
864 Dodge
866 Ford
872 Lincoln
874 Mercury
876 Oldsmobile
878 Plymouth
880 Pontiac
884 Volkswagen

BUSINESS DIRECTORY

3 Accounting
4 Advertising
5 Air Conditioning
6 Aluminum Cleaning
9 Aluminum Siding
12 Appliance Service
15 Asphalt
16 Asphalt Sealcoating
17 Auto Cleanup
18 Auto & Truck Repair
21 Awnings
24 Basement Waterproofing
25 Bathtub Refinishing
26 Bicycle Maintenance
27 Brick, Block & Cement
29 Boat Docks
30 Bookkeeping Service
32 Building Inspection
33 Building Remodeling
36 Burglar Fire Alarm
37 Business Machine Repair
39 Carpentry
42 Carpet Cleaning & Dying
44 Carpet Laying & Repair
52 Catering-Flowers
54 Ceiling Work
55 Chimney Cleaning
56 Chimney Building & Repair
57 Christmas Trees
58 Clock Repair
59 Commercial Steam Cleaning
60 Construction Equipment
62 Doors
63 Draperies
64 Dressmaking & Tailoring
65 Drywall
66 Electrical
67 Electrolysis
68 Excavating
72 Fences
75 Fireplaces
78 Firewood
81 Floor Service
87 Floodlight
90 Furnace Repair
93 Furniture
95 Gas Appliance Repair
96 Garages
97 Golf Club Repair
98 Greenhouses
99 Gutters
102 Handyman
105 Hauling
108 Heating
111 Home Safety
112 Humidifiers
114 Income Tax
115 Industrial Service
116 Insurance Photography
117 Insulation
120 Interior Decorating
121 Interior Space Management
123 Janitorial
126 Jewelry repairs & Clocks
129 Landscaping
132 Lawn Mower Repair
135 Lawn Maintenance
138 Lawn Sprinkling
142 Linoleum
146 Lock Service
147 Medical/Nursing
148 Maid Service
149 Mobile Home Service
150 Moving-Storage
152 Mirrors
155 Music Instruction
157 Musical Instrument Repair
158 New Home Services
165 Painting-Decorating
170 Patios
175 Pest Control
178 Photography
180 Piano tuning
200 Plastering
215 Plumbing
220 Pools
221 Porcelain Refinishing
222 Printing
223 Recreational Vehicle Service
225 Refinishing
229 Refrigeration
233 Roofing
234 Scissor, Saw & Knife Sharpening
235 Screen Repair
237 Septic Tanks
241 Sewer Cleaning
245 Sewing Machine Repair
249 Slipcovers
253 Snow Removal
254 Storm Doors
255 Stucco
257 Swimming Pools
260 Telephone/Service Repair
261 Television Radio and CB
263 Tennis Courts
265 Terrariums
269 Tile Work
273 Tree Service
275 Typing
276 Typewriter Repair
277 Upholstery
281 Vacuums
282 Vinyl Repair
283 Ventilation & Attic Fans
284 Wallpapering
285 Wall Washing
287 Washer/Dryer Repair
289 Water Softening
293 Welding
294 Well Drilling
297 Windows
298 Woodworking
299 Woodburners

ALL ADVERTISING PUBLISHED IN THE OBSERVER & ECCENTRIC IS SUBJECT TO THE CONDITIONS STATED IN THE APPLICABLE RATE CARD, COPIES OF WHICH ARE AVAILABLE FROM THE ADVERTISING DEPARTMENT, OBSERVER & ECCENTRIC NEWSPAPERS, 36251 SCHOOLCRAFT ROAD, LIVONIA, MICHIGAN 48150, (313) 591-2300. THE OBSERVER & ECCENTRIC RESERVES THE RIGHT NOT TO ACCEPT AN ADVERTISER'S ORDER. OBSERVER & ECCENTRIC AD-TAKERS HAVE NO AUTHORITY TO BIND THIS NEWSPAPER AND ONLY PUBLICATION OF AN ADVERTISEMENT SHALL CONSTITUTE FINAL ACCEPTANCE OF THE ADVERTISER'S ORDER.

master charge

VISA

ONE CALL DOES IT ALL!
Reach 12 communities with 1 call to
591-0900

EQUAL HOUSING OPPORTUNITY

All real estate advertising in this newspaper is subject to the Federal Fair Housing Act of 1968 which makes it illegal to advertise "any preference, limitation or discrimination based on race, color, religion, sex or an intention to make any such preference, limitation or discrimination."

This newspaper will not knowingly accept any advertising for real estate which is in violation of the law. Our readers are hereby informed that all dwellings advertised in this newspaper are available on an equal opportunity basis.

312 Livonia

"A MONTY HALL SPECIAL!!" Sharp all brick Ranch with updated kitchen. You will love the decor and full basement. Ask about special financing available on this beauty. $46,900. Call 261-5080.
Thompson-Brown

BRICK Ranch- Approx. 1450 sq. ft. 3 bedrooms, family room-fireplace, air, attached garage, immediate occupancy. Land contract terms available. 14040 Woodside, 1 block N. of Schoolcraft, 1 block E. of Levan. Open House Sun. 1-6PM. Will consider all offers. 591-3251

Assumable Beauty
Low down payment assumes the mortgage of this nice 3 bedroom 1½ bath brick ranch. Family room with natural fireplace, full basement, attached 2 car garage, fenced yard, and much more for $72,900.
CENTURY 21
Gold House Realtors
478-4660

ASSUME
Spacious Williamsburg colonial. 4 big bedrooms, 2½ baths, separate dining room, 1st floor laundry, just listed at $95,900.
Red Carpet
RICHTER & ASSOC. 522-3500

BRAND NEW 3 bedroom ranch, family room, living room, 2 car attached garage, 11% L.C. contract available, call Bob or Jan before 5pm at 459-2030 or after 5pm 591-0582 or 591-0533.

BUDGET COLONIAL
4 BEDROOMS. $72,900. Land contract terms. Immediate occupancy on this large family home. Family room with fireplace, formal dining room, basement, attached 2 car garage.
HARRY S.
WOLFE
COMPANY
421-5660

DELUXE COLONIAL
$89,900
SUPER SIMPLE ASSUMPTION. The buy of buys. Nearly 2,400 sq. ft. of gracious living. 4 king size bedrooms plus a den, the master 20x12 with privacy bath. Formal dining room, family room with fireplace & doorwall to deck. Basement & 2 car attached garage. Newly decorated inside & out. Immediate occupancy.
HARRY S.
WOLFE
COMPANY
421-5660

EASY LAND CONTRACT
Located in wooded area on a large lot is this 4 bedroom, 2 bath brick tri-level. Featuring a custom kitche, family room with fireplace, screened patio and central air, plus 2 car garage. Only $84,900.
HARRY S.
WOLFE
COMPANY
474-5700

312 Livonia

EASY TO ASSUME. Simple Assumption. Primearea for Stevenson High. 3 bedroom Colonial, central air, formal dining room, 1st floor laundry and 1½ baths. Large family and master bedrooms. $89,900.
KEIM
SUBURBAN WEST 261-1600

EXCELLENT TERMS
Truly a showplace is this rambling 3 bedroom, 2 full bath brick ranch. Highlights include a spacious family room, full basement, 20x40 inground pool and 2 car attached garage. Land Contract terms. $99,900.
HARRY S.
WOLFE
COMPANY
474-5700

INEXPENSIVE
ONE ACRE. In the heart of Livonia. Nicely kept 3 bedroom ranch complete with 2 car garage. Gas heat, large garden plot, parting of ways forces sale. $49,900.
HARRY S.
WOLFE
COMPANY
421-5660

INVESTMENT MINDED
Invest your money into this cute and clean 3 bedroom chalet style home. Highlights include a spacious kitchen, living room with fireplace and located on a large lot. $39,900.
HARRY S.
WOLFE
COMPANY
474-5700

JUST MOVE IN!
This superbly maintained home features all new carpeting, draperies, marble foyer, bath, and fireplace, family room, all kitchen appliances, bath off master bedroom, built-in hutches, central air, covered patio with barbeque, basement, covered porch, attached 2 car garage, and more. GREAT LAND CONTRACT TERMS. $75,900.
CENTURY 21
Gold HOuse Realtors
464-8881

JUST LIKE NEW
Owner anxious to sell this super sharp and clean 7 year old 3 bedroom brick ranch. Featuring a large family room with fireplace, sunny kitchen, full basement, and 2 car attached garage. $69,900.
HARRY S.
WOLFE
COMPANY
474-5700

LAND CONTRACT- By Owner. 4 bedroom brick ranch, 2 car attached garage, 2 full baths, family room- fireplace, with door wall to patio. 3 Mile & Newburgh area. $68,900. 591-0108

312 Livonia

LAND CONTRACT-$57,500
Pride of ownership really shows in this brick ranch. 3 bedrooms plus den and a full finished basement with bar. Carpeted throughout. Complete with garage. Lower interest land contract available.
HARRY S.
WOLFE
COMPANY
421-5660

LIVONIA - Beautiful Coventry Gardens. Ranch with attached breezeway & garage. Large treed lot. Priced to sell 427-3041

LIVONIA - by owner. 3 bedroom brick ranchfamily room/fireplace, 1½ baths, fully carpeted, 2 car attached garage, fenced backyard, on paved highway, close to X-ways. Immediate occupancy. $61,000. 261-4789 or 349-1092

LIVONIA - 6 MILE & LEVAN
$95,000, assumable at 9¾%
3 bedroom, completely remodeled
464-9684 464-4260

NEW BRICK RANCH
3 bedrooms, family room, fireplace, attached garage. Negotiable mortgage rate. Call 525-5550

ONE CALL DOES IT ALL!
Place your classified want ad in Suburban Detroit's finest market. The Observer & Eccentric Newspapers
591-0900 Wayne
644-1070 Oakland
852-3222 Rochester/Avon
Use your Visa or Master Card

ONLY $14,500 DOWN
Assume $55,000 at 12½%. By owner. 3 bedroom brick ranch. Finished basement with bar, family room with fireplace, attached garage, 5 Mile & Newburgh area. 591-0798

OUTSTANDING LAND CONTRACT TERMS. For the large family! We offer this 4 or 5 bedroom Colonial. Oak floors throughout this home with 1 st floor laundry, family room with fireplace, rec room, den, 2 full and 2 half baths. $99,500. Call 261-5080.
Thompson-Brown

SIMPLE ASSUMPTION OR LAND CONTRACT! Beautiful, rustic country sized lot in desirable area. 4 bedrooms, 2 full baths, 2 fireplaces, and 2 car garage. Pella windows and new furnace and water heater in '79. Rec room with pine paneling too. $69,900. Call 261-5080.
Thompson-Brown

WE HATE TO BRAG - BUT
when you inspect this immaculate 3 bedroom home, stroll over its large treed lot, and discover a 10 year land contract - you'll say "now this is what I want." $59,900. Call:
RON OCHALA
CENTURY 21
Gold House Realtors
478-4660

WOODED PARADISE
Beautiful wooded setting on private court for this quality built 4 year old raised ranch. Large country kitchen with built-ins, overlooks 23 ft. family room with fireplace, formal dining room, 3 bedrooms, the master ith privacy bath. Central air, 2 car attached garage. $89,900.
HARRY S.
WOLFE
COMPANY
421-5660

$15,000 DOWN, 5 year LAND CONTRACT at 11% with payments 1% of balance. Gorgeous 4 bedroom 2 story home with fantastic custom drapes & shutters, underground sprinklers, central air, quick possession. Cozy family room!

FIVE YEAR LAND CONTRACT, brick ranch with finished basement, needs some interior decorating, good location in $50's!
Century 21
HOME CENTER
476-7000

312 Livonia

ROSEDALE, 3 bedroom brick ranch, 2 baths, great rec room, low Fannie Mae mortgage available. $53,400. 9254 Melrose. Open Sun. 2-5pm. 422-4044

313 Dearborn Dearborn Heights

DEARBORN HTS. 3 bedroom brick ranch, like new. Carpeted, newly decorated. Good area, schools and shopping. $38,500. Call 5-8 PM. 278-8319

314 Plymouth-Canton

CANTON - By owner. 3 bedroom tri, large family room with fireplace, 2 baths, 2½ car garage. 11% 10 year land contract. $65,900. 397-3348

BEST PRICE
for the neighborhood. A really attractive 3 bedroom 2 bath bungalow with den. Great yard backing to woods. Lovely and private. $57,900. Ask for:
FRANK RILEY
Century 21
Gold House Realtors
459-6000

CANTON TWP. Priced to sell by owner. Spacious 3 bedroom colonial, central air, fenced yard, finished basement. $64,500. 981-2832

CANTON TWP.
SHELDON-WARREN AREA
9½%
$79,990
UNBEATABLE PRICE-TERMS
We defy comparison. Out of 300 homes only 3 large immediate occupancy, 3 bedroom, 2½ bath ranchs left. With full basement including under family, 2 way fireplace, dishwasher, laundry main floor, attached garage, separate dining room, brick 4 sides. Model located 1 block S. of Warren, just E. of Canton Center Rd.
Also one 4 bedroom colonial builders model left. Open Sat. & Sun. 12:30 - 5:30 PM. Call Bonnie 459-3630 or special appointment 559-0532.

Excellent Terms!
Land contract or simple assumption, kitchen appliances are included in this 4 bedroom 1½ bath quad-level. Very comfortable and cozy family room with fireplace. $75,900. Ask for:
DANNY REA
Century 21
Gold House Realtors
459-6000

FAMILY ROOM-FIREPLACE
Immediate occupancy on this brick ranch. Priced to sell at $58,900. Full basement and complete with 2 car garage. Large kitchen, a beautiful neighborhood. Owner transferred.
HARRY S.
WOLFE
COMPANY
421-5660

LAKE POINTE
Sharp 3 bedroom brick ranch with attached 2 car garage. Central air, wet plaster, carpeted, 1½ baths, full basement, patio with gas grill, terms and asking $72,900.
GARLING
Realty
453-4800

LAND CONTRACT
$17,000 down on a 5 year contract. Country living on 2.4 acres in Canton. Spacious 3 bedroom brick ranch with large family room, country kitchen, rec room and 2 car attached garage. All appliances included. Mortgage is also assumable. Asking $89,900.
Real Estate
NETWORK
John Cole Realty
455-8430 255-5330

314 Plymouth-Canton

MAKE OFFER
Beautiful ½ acre lot on court setting. Spacious colonial. 4 bedrooms, 2½ baths, family room with fireplace, separate formal dining room, central air, double gas BBQ. Best terms around. $10,000 or $15,000 MOVES YOU IN before Oct. 1. Seeing is believing. Call, 453-4840.
ERA HARDING

NEVER WIN?
You can now when you check out the terms offered on this stately 3 bedroom Colonial in North Canton. 5% interest rate available on a 3 year land contract. Down payment is NEGOTIABLE. CALL for details and find out what your low monthly payment will be.
KOENIG & Associates 455-7320

NEW ON THE MARKET - Land contract terms on this former model 3 bedroom ranch in Canton. Beautifully done in earthtones, central air, underground sprinkling system and lovely wood deck enhance the beauty of this home. Priced at $79,900.

PLYMOUTH - Aluminum sided, 1½ storry with 3 bedrooms, dining room, basement and garage. Just $43,900, 10% down on 12¾% land contract for 7 years! Immediate occupancy. Won't last!

SIMPLE ASSUMPTION at 10¼% - Immaculate Colonial-quad unique style home on large professionally landscaped lot with central air, balcony off master bedroom and all upgraded carpeting! Lovely decor right out of Better Homes & Gardens! Owner transferred & immediate occupancy. $89,900.

SPECIAL FINANCING available on this 4 bedroom, 2½ bath Colonial in North Canton. This spacious home has a fireplaced family room, den, formal dining room and MUCH, MUCH, MORE! Call for details. $84,900.

Schweitzer Real Estate
BETTER HOMES & GARDENS
453-6800

Simple, Simple
assumption and an attractive interest rate available on this turly impeccable home with sunken dinette off kitchen, covered patio, 3 bedrooms, maintenance free exterior, manicured lot, and attached 2 car garage. A must see. $64,900. Call:
AL DEZELL or RON BRODZIK
CENTURY 21
Gold House Realtors
420-2100

8% ASSUMPTION special mortgage. 3 bedroom brick ranch. Family room, custom brick fireplace, completely decorated, finished basement. 3 years old. Landscaped. $59,900. 397-8458

315 Northville-Novi

INVESTORS, SINGLES, RETIREES take advantage of this excellent opportunity. 3 bedrooms, basement, fireplace, patio, garage; and more super terms available. Best value in Country Place Condos. $69,900. Call 553-8700.
Thompson-Brown

NEWER RANCH
(1-va). Prestigious 3 bedroom ranch with large family room and natural fireplace. Located on a premium lot and offering basement, garage, immediate occupancy and attractive mortgage assumption terms and blend terms. ML 18886.
Century 21
VINCENT N. LEE
EXECUTIVE TRANSFER SALES
851-4100

NORTHVILLE
NORTH BEACON WOODS
Immediate Occupancy
New Homes $139,500
12⅞% 30 Year Mortgages
(Subject To Availability)
348-7330

NORTHVILLE SCHOOLS
(1-ce). Prestigious brick colonial and premium commons lot within walking distance to elementary, junior and senior high. This attractive 8 room, 4 bedroom, 2½ bath home offers central air, basement, 2 car garage, first floor laundry, dramatic 2 story foyer stairway area plus much more. Simple assumption of 8% high mortgage balance possible. Owner transferred. Call for tour and details. ML 17803.
Century 21
VINCENT N. LEE
EXECUTIVE TRANSFER SALES
851-4100

TURTLE CREEK
Priced for quick sale is this 4 bedroom, 2½ bath Colonial. Highlights include a formal dining room, large kitchen, family room, sun room, full basement and 2 car attached garage. Assumption terms. $119,900.
HARRY S.
WOLFE
COMPANY
474-5700

315 Northville-Novi

TWELVE OAKS VICINITY offers super investment. Maintenance free aluminum home on huge lot with barn. Business location or income. EASY LAND CONTRACT. $70,000. Call 553-8700
Thompson-Brown

WE CALL IT "A HAVEN IN THE WOODS" and for good reasons. This 3,200 sq. ft. Colonial offers gracious living in Lakes of Northville. Buy now and finish the interior as you like. 4 bedrooms, 2½ baths, 1st floor laundry, family room with fireplace, full basement and 2 car garage. Beautifully treed lot at dead end. $165,000. Call 261-5080.
Thompson-Brown

5 BEDROOMS
(1-pa). Would you believe that this 5 bedroom plus den, excellently maintained New England style colonial could be acquired at the bargain price of $82,450? Corner lot, turned garage, full basement, attractive color-keyed newer kitchen, Jenn-air oven & range. Priced below competition for fast sale. ML 23850.
Century 21
VINCENT N. LEE
EXECUTIVE TRANSFER SALES
851-4100

316 Westland Garden City

A BARGAIN BUY
$399.
TOTAL MONTHLY PAYMENT FOR QUALIFIED BUYERS
Based on Sales Price of $41,900 with FHA 235 (I) Mort. of $38,008 at 16¼%. Total monthly payment of $668.45 less Gov'T subsidy of $269.53. Total Home Owner payment $398.92. Annual percentage rate 17½%.
FULL BASEMENT
3 BEDROOMS
WALL-TO-WALL CARPETING
Model located 34836 Glen, Westland. S. of Cherry Hill, E. off Wayne Rd.
Open Sat 1-5 & By Appointment
SELIGMAN & ASSOCIATES
355-2400 728-0680

AFFORDABLE
at just $59,900 plus an assumable mortgage at 8¾% makes this 3 bedroom brick ranch an outstanding value. Home is in mint condition inside and out. Features include 1½ baths on the main level, finished rec room, family room with fireplace, oversized garage and much more. Call for details.
KOENIG & Associates 455-7320

AN ESCAPE
from the ordinary. Immaculate brick home with 3 large bedrooms, 1½ baths, excellent kitchen, doorwall off dining room to balcony, central air, family room with fireplace, attached 2 car garage, and more. $65,900, LAND CONTRACT terms.
Call MIKE WICKHAM
CENTURY 21
Gold House Realtors
478-4660

ASSUMPTION. 9% mortgage. 3 bedroom, 2 bath all brick ranch. 2 car garage. Fresh paint, owner transferred. Immediate occupancy. $53,900. 31500 James, Garden City. 525-5265

BY OWNER - 2 bedroom, 1½ bath ranch, 2 car attached garage with breezeway and patio, finished basement & wood burning fireplace, central air, many extras. After 6pm. 522-1315

CIRCLE THIS AD
Beautiful condition and decor best describes this 3 bedroom brick ranch. Featuring a remodeled kitchen, spacious living room, fenced yard and garage. Excellent terms. $48,900.
HARRY S.
WOLFE
COMPANY
474-5700

GARDEN CITY - 3 bedroom ranch. Cedar siding. Nice neighborhood. Special landscaping. Backyard on lovely park. Country kitchen. Dishwasher & disposal, 1½ baths. Central air. Basement. 1½ car garage. Heated & insulated. With extra attached den, carpeted, heated & air conditioned. Possible land contract. $57,000. 425-1574 522-0199

GARDEN CITY
3 BEDDROOM brick ranch, basement, garage, large lot, full landscaping. Priced for cash sale. $49,900 or new mortgage terms.
TWO FAMILY income property. Let the property pay for its self. Many custom features. $68,000, negotiable land contract terms.
Otto Schatz Real Estate
421-1515

IF ORDINARY
is'nt your style, don't miss this sharp 3 bedroom 1½ bath tri-level. Central air, family room with fireplace, patio, attached garage, and more for $81,900. Call:
JOHN KLADZYK
CENTURY 21
Gold House Realtors
478-4660

316 Westland Garden City

IF YOU'RE READY
you can purchase this quality home featuring 3 bedrooms, full basement, 2½ car garage. Choose your terms. LAND CONTRACT, assumption, or unbelievably low blend rates. $44,500.
CENTURY 21
Gold House Realtors
478-4660

IMMACULATE
3 bedroom Colonial. Family room. Huge lot. 2 car attached garage. Land contract terms. Asking $67,900. Call
525-4200
Integrity

LAND CONTRACT
3 bedroom aluminum home close to everything. Full basement, carpet throughout, good assumption or land contract terms. Only $45,500.
GARLING
Realty
453-4800

ONE CALL DOES IT ALL!
Place your classified want ad in Suburban Detroit's finest market. The Observer & Eccentric Newspapers
591-0900 Wayne
644-1070 Oakland
852-3222 Rochester/Avon
Use your Visa or Master Card

REDUCED
Owner very anxious - must sell this 3 bedroom brick ranch with spacious kitchen, appliances, aluminum trim, basement and terms. $47,500.
CENTURY 21
Gold House Realtors
464-8881

SIMPLE ASSUMPTION
Neat & clean 3 bedroom brick ranch. 1½ baths, basement, low monthly payments. $39,900.

EASY FINANCING
No requalifing to assume, large 4 bedroom colonial, 1½ baths, covered patio, attached garage, deep lot. $59,900.
Red Carpet
RICHTER & ASSOC. 522-3500

316 Westland Garden City

WHY RENT?
Low, low down L.C. Fantastic 3 bedroom brick ranch, aluminum trim, country kitchen, carpeting thru out, tiled basement, huge all aluminum 2½ car garage, affordable payments, low 50's.
Castelli
525-7900

Simple Assumption
Garden City. Enjoy country living in the city with 9% interest and payment only $259. Aluminum sided ranch with large kitchen, formal dining room, beautiful family room with fireplace, carpeting and 2 car garage all on large fenced lot. Only $39,900.
Real Estate
NETWORK
John Cole Realty
455-8430 255-5330

WESTLAND - OWNER. 3 bedroom brick, attached garage, much more. $10,000 down, land contract. 326-5016

318 Redford

FIRST OFFERING! Neat corner lot, 3 bedroom brick ranch, professionally finished rec room, fourth bedroom or hobby in basement, 2 car garage. Located N. of 6 Mile. 44% financing.

ONE OF A KIND! The exterior and interior will surprice you with pleasure. 3 bedroom ranch, completely redone, sharp kitchen, all appliances, 2 car garage. $52,900. Laverne Eady & Associates. 626-4711 or 227-4744

LITTLE DOWN
Sharp 3 bedroom ranch, 1½ baths, beautiful rec room, quality interior thru out, assume. $53,900.
Red Carpet
RICHTER & ASSOC. 522-3500

SIMPLE ASSUMPTION!
South Redford is the place to find this lovely brick Ranch with 3 bedrooms, 1½ baths, finished basement, and well landscaped yard. $59,900. Call 261-5080.
Thompson-Brown

WHAT A BUY!
Low down L.C. terms, all aluminum 3 bedroom ranch, solarian floor in kitchen, formal dining room, carpeting thru out including beautifully finished basement, huge 2½ car garage, move right in. $36,900.
Castelli
525-7900

318 Redford

17729 DENBY. 3 bedroom brick, 2 baths, finished basement. Immediate occupancy. Walk to Redford Union Schools. Will negotiable. 535-3258

302 Birmingham Bloomfield

A FULL HOUSE
Indoor pool, whirlpool, tennis court, 4 bedrooms, 3½ baths, 3 fireplaces, alarm system, 2 kitchens, Bloomfield Schools, $427,000. Appointment only.
626-4745

ATTENTION EXECUTIVES
Dream House. Custom built 3 bedroom brick & fieldstone farm colonial, built 1976. 507 Overbrook Rd. Over 3000 sq. ft. plus finished rec room. Large family room with fieldstone fireplace, dining room with bay window, wood paneled library with natural fireplace, sprinkler, alarm, air. $289,000. Possible assumption. Call owner for appointment. 647-8440 Office 8-5pm 861-8283

BEVERLY HILLS - immaculate & lovely 2 bedroom, quite street, all appliances, garage. Will sell on terms. $55,000. 642-0154

BIRMINGHAM - 3 bedrooms, completly maintenance free, all appliances included, oversized garage. Immediate posession. $4,500 LC $400 per month 11%, 5 years plus taxes & insurance. Agent 435-5712 528-3389

BLOOMFIELD HILLS - Franklin-Quarton area. 4 bedroom colonial, 2½ baths, owner moving this month. L.C. at $155,900. Meadow Mgt. Bruce 851-8070

BUILDER'S OWN House. 3650 sq.ft., 5 bedrooms, 3½ baths, inground 20x38 heated pool, 2½ car garage, circular driveway, central air & alarm system. Land Contract. Mortgage available. Price $249,000. Call weekdays 352-2013, weekends 389-1050

BY OWNER. COLONIAL
5 bedroom, 3½ bath, 2 blks. from Brother Rice. Land contract available. $159,000. 646-1271

FRANKLIN VILLAGE. Authentic Cape Cod on private 2½ acre wooded lot. Country kitchen with brick fireplace and barnwood. All hardwood floors, slate fover, walk-out lower level family room with patio, 3 bedrooms, 2 baths, 2½ car garage, full basement, central air, air cleaner & humidifier. Entire home in mint condition. 7½% assumable or 13¾%. 30 year blend mortgage available. By owner. $139,000. Days 399-1600. Nights 851-2723

12¾% SIMPLE ASSUMPTION. In Bloomfield Village. 3 bedrooms, 2½ plus ½ bath. Den, library plus 20 x 40 heated inground pool. By owner. $179,900. 642-6877 557-6064

ONE CALL DOES IT ALL!
Place your classified want ad in Suburban Detroit's finest market. The Observer & Eccentric Newspapers
591-0900 Wayne
644-1070 Oakland
852-3222 Rochester/Avon
Use your Visa or Master Card

PLYMOUTH - Terms to you! All offers welcome. Tastefully designed, full matured 3 bedroom home. Walk to town! Call 455-5200 (PA14) $66,900

ROMULUS - Fabulous opportunity. 3 bedroom buyers delight. Simple assumption, all appliances remain. Superb central location. Call 455-5200 (PE1) $41,500

BRIGHTON - Custom comfort on 6½ acres. 3 bedroom home, complete horse barn, fenced corral. Excellent land contract terms. Call 455-5200 (PC36) $97,500

CANTON - Reduction! Now only $59,500! Excellent financing available. Beautifully personalized 3 bedroom ranch. Call 455-5200 (PC35) $59,500

NOVI - Country living on almost 1 acre. This new home original and complete with additional apartment. Call 455-5200 (PD1) $89,900

CANTON - Simple assumption on this beautifully bricked 3 bedroom colonial. Upgraded throughout. Traditional school system. Call 455-5200 (PS28) $74,900

DETROIT
Grandmont Sub. Nice starter home. C of O being done. Three bedrooms with basement bungalow. Low Land Contract terms. Asking $22,500. Call Linda 476-9100. LG-3

REDFORD
Handyman or investors special. 2 bedroom aluminum. Lowest priced home in Redford. New plumbing, heating and electrical. Asking $12,000. Land Contract. Ask for Bob. 476-9100. LK-1

REDFORD
Sharp home. Priced for quick sale. Land contract. Great terms on this clean 3 bedroom, large home. Newer furnace, kitchen remodeled, 2 car garage and more. Asking $35,900. Call Bob 476-9100. LS-2

LIVONIA
Super starter home. Clean and cheerful. 2 bedrooms, modern kitchen, large fenced yard, aluminum exterior. "Terms, Terms, Terms" that are unbelievable. This one's going! Asking $27,900. Call Barb 476-9100. LI-2

FARMINGTON HILLS
Over 1/2 acre, sharp, clean aluminum ranch. 2 large bedrooms, beam ceiling, park-like yard, 105x105 vacant lot included. Terms available. Asking $43,900. Call 476-9100, ask for Mary. LJ-2

LIVONIA
Prime area, beautiful spacious colonial, 4 bedrooms, 1½ baths, dining room plus dining area, family room, fireplace, central air, larger garage and more. Terms available - Asking $79,900. Call 476-9100. LS-6

Chamberlain REALTORS
• LIVONIA-FARMINGTON 476-9100
• WESTLAND-GARDEN CITY 721-8400
• PLYMOUTH-NORTHVILLE 455-5200
• BRIGHTON 229-6650
• ALLEN PARK 388-2200

BY OWNER
A SYSTEM FOR
BUYERS and SELLERS
(EFFECTIVE AND ECONOMICAL)

J-2052 Brighton Condo, 2 bedrooms, 3 full baths, $86,500
F-1969 Farmington Hills, 3 bedrooms, 2½ baths, many terms, $98,900
V-2089 St. Clair Shores, 4 bedroom colonial, many extras, $81,000
M-1623 Farmington Green, 3 bedrooms, 2½ baths, $121,800, assume 10½%
E-1437 Wabeek Ranch, 4 bedrooms, 4 baths, extras, $209,900. Land Contract

MANY OTHER PROPERTIES DISPLAYED IN OUR OFFICE
FREE BUYERS' GUIDE WITH PICTURES AND DESCRIPTIONS
994 S. ADAMS
BIRMINGHAM
642-1620
1-800-462-6150
SHARE ADVERTISING, INC.

SHARP 3 bedroom Livonia Ranch home in Merri-Lynn Farms. Family room, fireplace, fully carpeted, recreation room, covered patio, attached garage, $74,900.

SPOTLESS 3 bedroom Livonia Ranch home. Fully carpeted, aluminum trim ends painting, recreation room, garage, fine terms, $55,900.

A DOLL HOUSE. 2 bedroom brick ranch home in Livonia, carpeting, full basement, variety of excellent terms, $40,900.

Martin, Ketchum & Martin REALTORS
522-0200
31172 FIVE MILE ROAD at Merriman, Livonia

For Above the Crowd Service
Welcome "rachel rion"

RE/MAX Foremost, Inc. is pleased to announce that Rachel Rion has joined our staff of real estate professional. Rachel's "above the crowd" service that she gives her clients has results in 1981 sales of over $1,000,000.00. At RE/MAX Foremost she will continue to give the MAXimum in friendly, knowledgeable service that distinguishes her real estate career.

RE/MAX REALTORS
Foremost, Inc. 422-6030
She's joined too! How about you?

CLASSIFIED REAL ESTATE

302 Birmingham Bloomfield

NEW HOME IN THE VILLAGE
Quality home built by Lorimer. 4 large bedrooms, 2½ baths, including jacuzzi & sauna. Great Room with stone fireplace, library, 1st floor laundry, special mouldings. Minimum yard maintenance. $249,900 646-4030

OPEN WED. FRI. SAT. SUN. 1 - 5
FAIRFIELD DEVELOPMENT CO. offers new contemporary with stunning entertainment center spanned by a 2nd floor bridge. Well zoned floor plan provides private master bedroom suite & walk in cedar closet. Includes top of the line applianced kitchen & such custom features as, library with bookcase wall and parque floor & an energy package including triple glazed windows. Unique landscaping & 2 wolmanized decks. Bloomfield Hills schools, special financing available. $240,000.

642-1142

N. of Long Lake, W. off Adams on Westview to Westman Ct.

303 West Bloomfield

BY OWNER - West Bloomfield, 3 bedroom ranch, 1½ baths, fireplace, $79,000. Assume mortgage. Ask for Ina. 348-7670 or 851-0237

COLONIAL
(1-la) 5328 LANGLEWOOD. Approximately 2,500 sq. ft., 8 room, 4 bedroom, 2½ bath, splendidly landscaped home. Property offers fireplace in master bedroom as well as family room. Home has central air, rear patio, swim & tennis club membership. Owner transferred. Simple assumption of 11% high balance mortgage possible. Call for exciting details and personal tour. ML 25959

Century 21
VINCENT N. LEE
EXECUTIVE TRANSFER SALES
851-4100

LAKE PRIVILEGES. Bloomfield Hills Schools. 4 bedrooms, 3 baths, private pond, 1.75 acres, air conditioning, sauna, sprinkler system, etc. $160,000 Days 355-1727 Eves 855-1434

SUPER ASSUMPTION
BIRMINGHAM SCHOOLS
PRICED FOR QUICK SALE - 4 bedrooms, 2½ baths, family room fireplace, fused living room, completely redecorated, new carpeting and custom draperies throughout. Approx. 3,100 sq. ft. Total price $142,000. $35,000 down assumes remaining 28 years of 30 year mortgage at 11¼% interest with Standard Federal, balance $107,000. 681-1550 or 851-5534

W. BLOOMFIELD, by owner, 4 bedroom Colonial, 2½ baths, family room. Swim club available. 20% down, 11% land contract. No payments till Jan. 1. Immediate occupancy. $97,000 851-5839

304 Farmington Farmington Hills

Affordable Luxury
In this newly decorated 4 bedroom Colonial with many attractive features, 2½ baths, family room with fireplace and 2 car attached garage. Exceptional at $105,500

EARL
KEIM
Midwest, Inc. 477-0880

BY OWNER - Immaculate 3 bedroom Custom brick Ranch on almost a 1 acre lot in Woodbine Sub. Hardwood floors, hand plastered, marble window sills, many walk-in closets, built-in bookcase & china cabinet, newly carpeted, full basement. New Energy-efficient gas furnace, central air. Burglar Alarm, 2½ attached garage, gunite inground swimming pool, newly landscaped. $89,900 478-9315

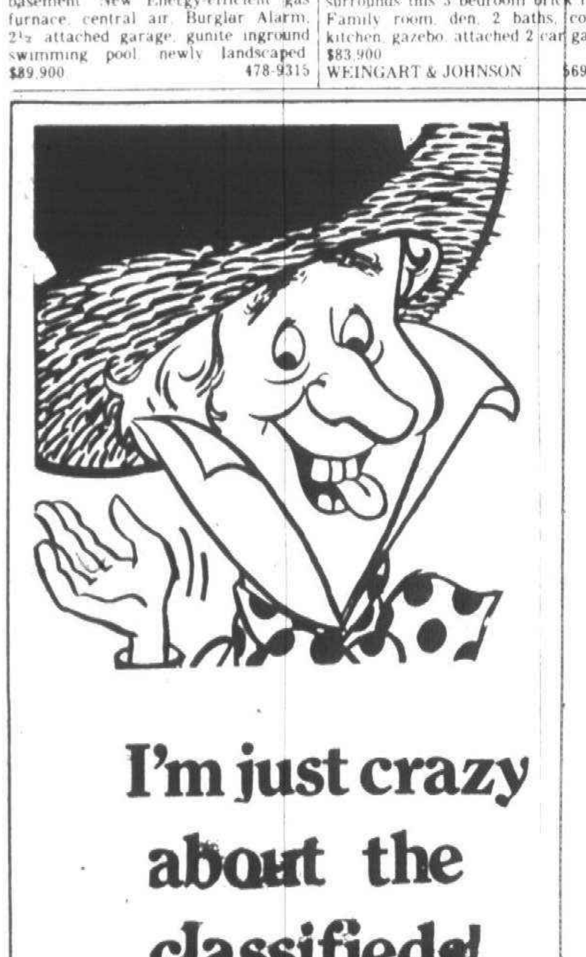

I'm just crazy about the classifieds!

I'm crazy as a fox...I save money by advertising in the classifieds! It's inexpensive...my message reaches more people per dollar. Just call one of the numbers below and you'll be crazy about the classifieds too!

Observer & Eccentric Classified Ads

644-1070 Oakland County
591-0900 Wayne County
852-3222 Rochester/Avon

304 Farmington Farmington Hills

CAPE COD
(1-wi) 5 bedrooms, 2 full, 2 half baths, family room with fireplace and grill, first floor master bedroom with private bath makes this the perfect home for the large family. Walking distance to Mercy Catholic High School. $102,500 ML 26382

Century 21
VINCENT N. LEE
EXECUTIVE TRANSFER SALES
851-4100

"CONSERVATIONISTS DREAM" - Michigan Farm house sitting on 2½ acres of pastoral beauty. ¼ mile from Orchard Lake exit to I-696. Wildlife pond, trees and 6% Land Contract terms. $139,900. Call 626-3800.

ERA
M.D. HARWELL

FARMINGTON HILLS RANCH
Immaculate 2 (very large) bedroom home, good sized living room with extra sharp kitchen, separate utility room, attached 2 car garage, walk to store. $57,500. Call for appointment. Gary L. Tousley Real Estate, 474-2045

FARMINGTON HILLS - Lovely 2 bedroom home, fireplace, almost 2 acres, country setting. Fenced pasture for horses. $58,000 firm. 478-7431

OWNER TRANSFERRED-Must sell 2175 sq. ft. 2 story home on ½ acre. 3 bedrooms, 2½ baths, study, den, living room, dining room, family room, burgler fire alarm, energy package, 16 x 20 deck, cathedral ceilings. Many extras. L.C. $25,000 down or assume at 13%. $96,000 477-2579

FARMINGTON HILLS
LAND CONTRACT, low down payment, nice clean 3 bedroom home, good terms, fenced yard, original decor!

Century 21
HOME CENTER
476-7000

INDEPENDENCE COMMONS OFFERS another large family home with very spacious bdrooms, including a king sized master suite, and a warm fireplaced family room. You'll enjoy a cook-out on the attractive treed lot. EXCELLENT ASSUMPTION. $133,500. Call 553-8700

Thompson-Brown

MEADOWBROOK WOODS
EXECUTIVE RANCH. With high mortgage balance. Simple assumption. First offering - Owner transferred. Beautiful wooded setting for this rambling brick ranch. 4 KING SIZE BEDROOMS, 2½ baths, formal dining room, family room with fireplace, 1st floor laundry, full basement. $146,000

HARRY S.
WOLFE
COMPANY
421-5660

ONE CALL DOES IT ALL!
Place your classified want ad in Suburban Detroit's finest market
The Observer & Eccentric Newspapers
591-0900 Wayne
644-1070 Oakland
852-3222 Rochester/Avon
Use your Visa or Master Card

SUPER Land Contract terms or assume Prestigious Ramblewood 2 story contemporary. Great room with wet bar & fireplace. 4 bedrooms, library, formal dining room, first floor laundry, neutral decor, central air, attached insulated 3 car garage, automatic sprinklers. Asking $220,000

10% FINANCING-Country atmosphere surrounds this 3 bedroom brick ranch. Family room, den, 2 baths, country kitchen, gazebo, attached 2 car garage. $83,900
WEINGART & JOHNSON 569-8900

304 Farmington Farmington Hills

TRANQUIL VIEW
2,500 ft. in this immaculate 4 bedroom Colonial. 2½ baths, heated Forida room with attached deck looks over a flowing stream with wooded hill beyond. Marble sills - loads of extras - 3 CAR GARAGE. $137,900. 25% down land contract or $100,000 mortgage at 13%.

WILL TIPTON
427-5010

305 Brighton-Hartland

BRIGHTON - By owner. Great house on beautiful private property. 4 bedroom Colonial Quad. Huge inground pool, central air. Call about many other details. Terms. Days, 1-764-3140, 1-229-2100 or Eves., 1-231-1064, 1-227-6500

BRIGHTON - Prairie View, by owner, newly decorated inside & out, 4 bedroom contemporary quad 8 yr. old home, 2 baths up, 1 down, fieldstone fireplace, gas heat, formal dining room, family room, $112,000. 227-1085

BRIGHTON-4 bedroom English Tudor, 1½ wooded acres, air, decks, finished walk-out basement. Prestigious area. 11% Land Contract. 227-6410

ONE CALL DOES IT ALL!
Place your classified want ad in Suburban Detroit's finest market.
The Observer & Eccentric Newspapers
591-0900 Wayne
644-1070 Oakland
852-3222 Rochester/Avon
Use your Visa or Master Card

BRIGHTON 6% LAND CONTRACT
Owner will hold 6% L.C. on large 4 bedroom ranch, 2 fireplaces, walkout basement, 1½ acres adjoins state land. $84,000. ½ down. Owner. 229-5229

306 Southfield-Lathrup

MOUNT VERMON PLACE, Colonial, 2200 sq ft., 2½ bath, 4 bedroom, central air, large family room, 1st floor laundry room, $92,000. 353-5392

SOUTHFIELD - Assume rest of 30 Year, 10% Mortgage! Pay down in stages while renting - $600 a month, 3 bedroom Ranch, 1½ baths, basement, central air. Agent, evenings, 642-4065

SOUTHFIELD. 30499 Fairfax, 13 Mile, Greenfield area. 2 bedroom brick ranch, breezeway, attached 2 car garage. On tree lined 80 ft. lot. VA appraised at $45,000. Veterans need no money, all others bring offer. Call The AAAA Company at 537-3940

SOUTHFIELD, 9 Mile & Telegraph. 3 bedroom Ranch, aluminum siding, large fenced lot. Land Contract. 356-5665 or 541-4129

$57,500
(1-lo). 1,716 sq. ft. ranch. Brick construction, built in 1955. 90x300 ft. lot. Newer roof, city water, city sewer. Property needs a little work but splendid opportunity for industrious, imaginative purchaser. Will attempt to cater to financing terms to satisfy your needs. ML 18550.

Century 21
VINCENT N. LEE
EXECUTIVE TRANSFER SALES
851-4100

307 Milford-Highland

BY OWNER
1,200 sq. ft. Ranch, 3 bedrooms, 2½ baths, 2 fireplaces, upper 10x30 deck, lower finished walkout to pine treed, almost 1 acre lot. Land contract possible. $69,900. 887-2208

THREE BEDROOM house, walkout basement, 3 acres, large barn, fenced for horses. Adjoining Kensington Park. 1½ miles from GM Proving Grounds, paved road, 2 miles from Milford. $82,000. Land contract terms. 685-7577

308 Rochester-Troy

ASSUME
30 yr. L.C. at 11%, attractive Troy colonial, garden room or den with 8 ft doorwall, 4 bedrooms, 2½ baths, just like new $138,250.
ASK FOR STEVE COLE
Earl Keim Greentrees
689-3600

BY OWNER- Downtown Rochester, $10,000 assumes. 3 bedrooms, dining room, fireplace, new carpeting throughout, newly decorated. $59,700. Days 585-0360, Eves 437-8965

ONE WEEK LEFT
12⅞ %
30 year mortgage, $112,000. New 3 bedroom ranch, 24 ft. gathering room, covered porch, full basement, 2 car attached garage. Valley Stream Sub
MAC LEISH
CUSTOM BUILDING
651-2881

ROCHESTER
10.5% simple assumption of $115,000. Cathedral ceiling family room, 4 bedrooms & den, spiral staircase foyer in prestigious Hawthorn, $169,900. Owner. 652-1702

TROY - 3 bedroom colonial, 2½ baths, 7 rooms, assumable 7½% mortgage. 879-9665

TROY
4 bedroom, 2½ bath, 1st floor laundry, library, large family room, central air, sprinklers, $115,000.
ASSUMABLE 11% MORTGAGE
MUST SELL
588-9477

309 Royal Oak-Oak Park Huntington Woods

N. OAK PARK. 3 bedroom brick ranch, central air, carport, Gas barbeque, Newly decorated. Berkley schools. Assumable 9¼% mortgage. Immediate occupancy, $45,000. 545-5726

PLEASENT RIDGE
3 bedroom, large living room, formal dining room, modern kitchen, 2 car garage, fenced yard. FHA/VA terms available, $47,000. 543-6582

ROYAL OAK-NORTH
Absolutely spotless 2 bedroom ranch with garage, enclosed porch, air, dishwasher, washer & dryer. Offers. 642-7904

311 Orchard Lake Walled Lake

FIRST OFFERING - Must see interior! Delightful family room with fireplace, large country kitchen, 3 bedrooms, 125 X 108 lot. Pride of ownership! Commerce Lake privileges. Laverne Eady & Associates. 626-4711 or 227-4744

WOLVERINE VILLAGE by owner. Mint condition, 3 bedroom ranch, possible 4th. Finished basement, 2½ car garage, lake privileges, super sub. Simple assumption at 9¼%. $63,900. 669-2750

319 Homes For Sale Oakland County

Land Contract Terms
OAK PARK - Lovely brick ranch, country style kitchen, carpeted throughout, huge family room, 2 fireplaces, and attached 2 car garage, immediate occupancy. Make offer, owner anxious. $67,900.

Real Estate
NETWORK
John Cole Realty
455-8430 255-5330

CLARKSTON
3 story brick home, 5 miles from I-75, 3 bedrooms, 2½ baths, family room, 3 fireplaces, quiet wooded area. Asking $99,900. Flexible terms. Call...
SUE HARRISON
C-21 Cedar Shores
698-4500 or 624-4596

319 Homes For Sale Oakland County

A COUNTRY SETTING
In desirable West Bloomfield is the location of this impressive English Tudor designed split-level home. Unique, open floor plan offers studio vaulted ceiling, balconied foyer, gourmet kitchen with island work center, huge family room. Full price of $61,250 includes a 70 x 180 Ft. site, lake privileges, 2 car garage. Financing available with $7,650 down, $605.27 per Mo. principal and interest.

WEST BLOOMFIELD
Surrounded by lakes, recreation area and trees on a large 90 x 120 Ft. site is this rustic designed tri-level home. The natural beauty of the scenic lake area is enhanced by the rustic wood exterior of this fine custom home. Brand new family sized home offers 3 spacious bedrooms, finished family room, 2 car garage, Armstrong carpeting, energy efficient insulation. Full price of $59,700.

IMMEDIATE OCCUPANCY
On this custom designed home nestled next to a clump of trees, on a corner site in an area of new homes. This distinctive designed home features a large living room with fireplace, cozy baywindow dining room, 1½ baths, attached garage. Full price, $62,300 includes natural wood and brick exterior, lake privileges. Excellent financing available with 10% down.

SCENIC LAKE AREA
Tucked in a cove, on a deadend street just a short stroll from the shore of Elizabeth Lake is this brand new tri-level home. Family sized home offers over 1,350 Sq. Ft. of well planned living area...12 x 18 Ft. family room...3 spacious bedrooms...country styled kitchen...attached garage. Full price $57,850.

$6,900 DOWN - $543 PER MONTH
Affordable financing with low down payment requirements on this brand new 3 bedroom colonial. Features include a large 20 Ft. living room, 1½ baths, cheery kitchen with plenty of counter space and cabinets, attached garage, excellent Avon Township location. Full price, $54,950 complete.

MODEL OPEN
SAT. & SUN. 10 AM to 5 PM — TUES. THRU THURS. 10 AM to 8 PM
MODEL 681-7589
OFFICE 693-7400

DIRECTIONS: Middlebelt Rd. North to Orchard Lake Rd., left to Cass Lake Rd., right to Cass Elizabeth Lake Rd., left to 4674 Cass Elizabeth Lake Rd.

LumberJack Builders

LOON LAKE. Land Contract Available! Cozy 2 bedroom year-round home. Completely redone, fantastic workmanship. All sports lake. VA terms. $39,900 Call 626-3800.

ERA
M.D. HARWELL

CLARKSTON - BY OWNER
Beautiful colonial on 1 acre wooded country lot. 4 bedrooms, 2½ bath, 3½ car garage, family room with fireplace. Creative financing available. $114,500. 652-1936

HAZEL PARK - 3 bedroom, fireplace, basement, 2 car garage with extra lots. $4000 down, $35,900 by owner. Call evenings 268-6886

QUIET 3 acres on private road, 3 bedroom ranch with partially finished basement with 2 bedrooms, family room, utility room, storage areas. 2 stall barns, hot wire fence, storage shed and pond site. Simple assumption at 9% $78,000 437-3615

SOUTHFIELD, great assumption at 10.5%, 3 bedroom, brick ranch. Beautifully landscaped backyard with inground pool. $59,900 569-8922

WOODLAND PARK Sub. 3 bedroom, 1½ bath brick Tudor. Pleasant Ridge Elem. schools, newly decorated, new carpet, leaded glass windows, fireplace, hardwood floors, rec room, new furnace. Assumable 11%, $60,900. Owner. Call weekdays for Appt. 534-3222

320 Homes For Sale Wayne County

ASSUMPTION - Vacant, move in $2500 down, $225 monthly. 2 bedrooms & garage. 21405 Clarita, off Seven Mile/Bentler 559-7772

BETWEEN Lonyo & Central, 3 bedroom, aluminum sided Bungalow, storms & screens, 1 car garage, fenced. Good condition. 562-1016 or 422-9977

Immediate occupancy. Move in $2,500 down, $225 monthly. 2 bedroom & garage 21405 Clarita, off 7 Mile & Bentler 559-7772

ONE CALL DOES IT ALL!
Place your classified want ad in Suburban Detroit's finest market
The Observer & Eccentric Newspapers
591-0900 Wayne
644-1070 Oakland
852-3222 Rochester/Avon
Use your Visa or Master Card

RETIREES or STARTER home. Completely rebuilt inside. One 17 ft. bedroom, huge closet. Living room, dining, kitchen bath. Extra cupboards & closets. New wiring, insulation walls & ceilings, snack bar, fixtures, formica & hood, no wax floor & carpeted. New 20 x 20 garage, deck, privacy fence. Gas heat. Very low taxes & utilities. Must see to appreciate. Old Redford area. $14,900 Discount for cash. 538-1627

321 Homes For Sale Livingston County

HOWELL By Owner. 1980 3 bedroom Quad on 6 acres with stream. Woodburner can heat home. 2 baths, 2½ car garage, Andersen windows. 12% available. $74,000 1-517-546-2957

324 Other Suburban Homes For Sale

CAN'T BEAT
the LAND CONTRACT terms on this nice 3 bedroom 1½ bath colonial with family room, fireplace, basement, attached garage, and much more for $67,500. Call today for more details.
CENTURY 21
Gold House Realtors
478-4660

360 Business Opportunities

A NEW DIMENSION
IN VIDEO GAME OPERATION FOR YOUR BUSINESS
DEFENDER•PAC MAN
ASTEROID DELUXE•VENTURE
SUPER COBRA•CENTIPEDE
RED BARON•WIZARD OF WOR
Immediately available in upright, cabaret and table styles. Highest Quality equipment, service & rotation.
CALL NOW - S&H Vending Co.
(313) 557-6038

324 Other Suburban Homes For Sale

ST. CLAIR RIVER - 4 bedroom 2½ bath home features finished walk out basement, excellent condition, $69,900

LAKE HURON - 3 bedroom year around home, property beautifully landscaped and completely fenced, 2 car garage, L.C. or assume 6 ¾% 73,900!

MINUTES - from I-94 in Port Huron, all brick 3 bedroom home, full finished basement, with too many extras to list. L.C. or assume. Priced in 70's.

SOUTHERN - plantation, 3 acres on the river, close to excellent country club & I-94. L.C. terms.

CONTACT JANET LUCE
Real Estate Counselors
987-SOLD 987-7653

325 Real Estate Services

REAL ESTATE CONSULTATION
on a Fee or Hour basis
INVESTMENT MANAGEMENT
FINANCING NEGOTIATION
Residential, Farm, Income & other types of Real Property
THOMAS E. GOEBEL
533-7272
D.B.A. TEPEE REALTY

326 Condos For Sale

A BEAUTIFUL PLACE
Bradbury/Plymouth
AN ALL ADULT COMMUNITY
One and 2 bedroom units, full basements, some with finished lower levels. Simple assumptions and/or land contracts available. From $55,000-$64,900.
FOR MORE INFORMATION CALL
Bradbury Realty
455-3001

ADAMS WOODS (Bloomfield Hills). Enjoy sheer comfort in this beautiful luxurious townehouse, 3 bedrooms, 2½ baths, 2 fireplaces, large deck, elegant courtyard 2 car attached garage. $164,900 $50,000 assumes mortgage for land contract. 264-3924. 642-1620

Anthony S. Brown
& Eric Yale Lutz
present:
The Last of Their Best
Remember Williamsburg of Birmingham? It was the talk of the town last year when 176 townhouses sold in record time. Now you have a second chance - three, 2 bedroom townhouses with authentic colonial detail, quality & charm are available with immediate possession. 2 are offered with land contracts & 1 with substantial savings for a cash buyer. Priced from $61,900
642-1745

ASSUME 7¼% MORTGAGE
Beautiful Knightsbridge, Orchard Lake Rd., N of Lone Pine, 2-3 bedrooms, 2½ baths, library, breakfast area, utility, 2400 sq. ft. Must move, reduced for quick sale, possible contract. $124,500 681-5653

BLOOMFIELD HILLS - by owner. Willow Way : 2 bedrooms, $69,900 Land contract available. Call between 9 & 5 PM 647-4242

BLOOMFIELD HILLS - beautiful 2 bedroom, 2½ bath condo in Adams Woods. For sale by owner. $135,900. Please call Mr. Jackson. 589-2449

Bloomfield Hills
Builder's Close-Out
If you've been waiting for a chance to buy this Sandalwood Builder's Model that is filled with 3 levels of delightful decorator options, read on! It's available now, with all it's lush carpeting, wonderful wallcoverings, custom built-ins, (including a 20ft. long wet bar), and 2 entertainment decks overlooking nothing but beautiful landscaping. Best of all, your buying Bloomfield Hills real estate with $thousands of extras from just $181,900
Save $20,000 Now
Including Favorable 11% Land Contract Terms
An open house showing of the award winning Sandalwood Model will be held from 1PM-6PM daily & weekends (Closed Thursday). Sandalwood is located on the east side of Telegraph at the corner of Quarton Rd. in Bloomfield Hills
642-1745

BLOOMFIELD TWP. Spacious second floor apartment, 2 bedrooms, 2 baths, breakfast room, dining room, full basement. By owner $79,500. 646-9573

FARMINGTON HILLS, luxurious 2 bedroom, 2 bath condo with super closet space, special custom built cabinets in kitchen. Plush decorator carpeting & drapes plus full mirrored living room wall. New GE stove, dishwasher, refrigerator with ice maker. Large patio porch with panoramic view of beautiful landscaped area. Garage with door opener, automatic power humidifier on furnace, pool, sauna, clubhouse. You must see this one to appreciate maintenance free, graceful living. $79,700 with assumable $65,000 mortgage plus flexible terms on down payment. Call owner, Days, 851-9095
Evenings, weekends, 626-4567

FARMINGTON - River Glen Condo. 2 bedroom, first floor end unit. Walking distance to downtown shopping. LC terms available $47,500. 474-3338

FOR SALE OR LEASE
Wellington Place - 3 bedrooms, 3½ baths, private courtyard & basement. $800 per month 626-2997

NOVI, 3 bedroom condo, newly decorated, 1½ baths, finished basement, attached garage, air conditioner. 7¼% mortgage. $63,000. 474-5009

ROCHESTER - beautifully decorated 2 bedroom 2½ bath home in Woodgrove, off Avon Rd. full basement, garage. Asking $58,500. Broker, Bruce 851-8070

ON WABEEK LAKE
3 bedroom Condo, spectacular view, priced to sell by owner. Land Contract terms available
Call 644-0453 or 833-1600

ROCHESTER - Kings Cove, 2 bedroom Ranch, 1½ baths, full basement, attached garage. $69,900. Assume 8¾% Mortgage or 11% Land Contract. Jack Ballin, Realtor; 652-6146

ROCHESTER 3 bedroom, Knolls S. overlooking Great Oaks Golf Course. Spectacular view from 3 decks, finished lower level, walkout family room, central air, electric opener, fireplace, completely redecorated. $130,000 652-8273

SOUTHFIELD & 10 Mile, townhouse, 2 bedrooms, 2½ baths, finished rec room, 2 car garage, central air. Clubhouse & pool. 7% assumable mortgage or land contract. $72,000 557-2244

TROY CONDO - free standing, beautifully decorated, 3 bedrooms, 1½ baths, family room with fireplace, living room, 2 car attached garage, basement, air conditioned, lower 70's. 528-2208

326 Condos For Sale

TROY, 4 bedroom condo with finished basement. Land contract terms. Northfield Hills. AAA Homes 588-4702

WEST BLOOMFIELD
BRYNMAWR CONDO
1900 Sq. Ft., 3 bedrooms, 2 baths, cathedral ceiling, marble fireplace, walkin closet, pond, garage, carpet, blinds. Gorgeous! $124,000.
855-4293; 569-6722; 773-3989

WESTLAND - Attached 2 car garage, near pool & clubhouse. Bedrooms have access to huge private sun area over garage, full basement, appliances including dryer, drapes, good colors, nice decor & location. Priced for Quick Sale!

NORTHVILLE - Bring swim suit, racquet, sail boat, condo with private garage, super location, private patio, plus decor, overlooks Silver Springs Lake!

Century 21
HOME CENTER
476-7000

7¼% SIMPLE ASSUMPTION
End unit, Highland Lakes, Northville, 3 bedrooms, 2½ baths, fireplace, finished room in basement. 348-3268

327 Duplexes For Sale

CHARMING DUPLEX walking distance to downtown Birmingham, school, transportation, garage, beautifully renovated. 1207 Bird St. 642-9540

330 Apts. For Sale

BIRMINGHAM
48 units, ideal for conversion. Terms. Steve, Days, 557-0770 Evenings, 851-3288

ELIZABETH LAKEFRONT apartment 5 units 5 car garage. 1 acre lakefront lot. $1,820 per month gross rent $162,000, Land Contract. 624-6948

Hidden Treasure
In Bloomfield Hills
This classic 2 bedroom, 2 bath apartment features exceptional quality & size. Suprisingly, it may be yours to enjoy for $400 a month. However, Bloomfield Club isn't easy to find. It's not on a highway or next to a busy street, it's tuck away behind tall trees & Fox Hill's Apts., off Updyke Rd., just North of Square Lake. Stop in if you can find us or call us for exact directions
646-5960

332 Mobile Homes For Sale

BAYVIEW 1980, 3 bedrooms, 70 x 14 with expando 7 x 24, front porch, like brand new, must sacrifice. $17,990. Located in Plymouth Hills. Little Valley 476-4072

BUY NOW!!
AS LOW AS
10% Down
Wonderland
MOBILE HOME SALES
45475 Michigan (US-12)
2 miles west of I-275 at Belleville Rd
397-2330

CHAMPION 1973, 14x65, must sell, $1500 down & assume mortgage ($9000). Vacant Nov. 1. Rochester Estates 651-7449

Coming Sept. 17th
All New 1982 Models For
NOVI MEADOWS
DARLING
Manufactured Homes
NOVI RD.
(1 block S. of Grand River)
WIXOM & I-96
349-1047
CLOSED SUNDAYS

DETROITER 1963, 10x50, awning and skirting all around, enclosed 10x20 patio, 10x20 entrance porch, can stay on lot. $5000 422-4023

ELCONA, 1961 12 x 50. Two bedrooms, furnished, move in condition. $1,100 or best offer. 366-1115

KINGSLEY 1980, front or rear, 2 bedrooms, 2 full baths, microwave oven, dishwasher, side-by-side refrigerator. Located - Stratford Villa. $18,500. Little Valley. 476-4072

LEAVING STATE - 1976 Duke, 14x65, stove, refrigerator, carpeting, excellent condition. Farmington adult park, $10,500 476-2470

MOBILE HOME With Expando, new carpeting, drapes, stove, refrigerator, shed, skirting. Can stay on large lot in Canton. $8000. 397-1927. 459-1958

NEW PATRIOT Executive, 2 bedrooms, with fireplace, total price $20,102 with washer, dryer, and color TV. Little Valley Mobile Homes 476-4072

NEW STERLING - 44x24, 3 bedrooms, total price $26,806 with washer, dryer and color TV. Little Valley Mobile Homes 476-4072

REDMAN, 1977, 14x70, like new with 14x18 redwood porch 3 bedrooms, shed, very good condition. Rudgate Manor. Call Dottie at 893-4242 or 435-8053

SEPTEMBER
DISCOUNT SALE
AFFORDABLE HOUSING
$500 Rebate
In-pocket or towards down payment on all homes in stock during September.
LITTLE VALLEY
MOBILE HOMES
(corner of Merriman & 8 Mile)
476-4072

333 Northern Property For Sale

ACREAGE 265, includes 3 bedroom, 2 bath home with fireplace with ½ mile of Green River. Frontage adjoining over 50,000 acres of state land. $155,000. Will split. Ben Schenck & Assoc. P. O. Box 477, East Jordan, Michgan 49727. 616-536-7641

GAYLORD area - 5 acres 400 ft. golf course frontage. Beautifully wooded. Close to major ski areas. Terms available. 288-7193, eves., 642-4812

OSCODA - Van Ettan Lake, 2 bedroom year around home. Lake frontage, 1½ car garage. Good Hunting & Fishing. $44,000. 1-517-739-2662

TEN to forty acres Manistee County-Cleon Township. Reasonable terms. 645-5688. 616-269-3878

TRAVERSE CITY
Port Of Old Mission. Suburban Townhouses, environmentally designed surroundings on the penisula, 1.8 miles from Traverse City. Starting price $119,000. Financing available. Sales by Steve Netherton, Broker. 616-947-0701

TRAVERSE CITY- Lot on Peninsula, beautiful view of West Bay. Excellent terms. $18,900. Call evenings 549-5066

334 Out Of Town Property For Sale

KINGSTON-80 acres and 3 bedroom farm house. Land is rolling and wooded, some tillable. House needs work. $50,000. 100 Miles north.
Peter Real Estate (517) 683-2711

336 Florida Property For Sale

DEERFIELD BEACH, Fla. 2 bedroom, 2 bath, on A1A, ½ blk. from ocean. Reverse Air conditioning heat, fully carpeted, draperies, all appliances, pool & patio. Assumable 9¼% Mortgage. $110,000 Call Collect 305-426-3970

339 Lots and Acreage For Sale

AMHERST COURT
One of the last remaining lots in one of Plymouth's finest Subdivisions. This 1.29 acre building site is close to freeways, fully improved and an area of custom homes. LAND CONTRACT TERMS available
WEIR, MANUEL, SNYDER & RANKE 459-2430

BIRMINGHAM 2 large wooded residential lots 60x120 each. Desirable downtown location in area of many new homes. By owner. Terms 643-7268

BLOOMFIELD HILLS schools, ½ acre wooded lot, in prestigious sub. Underground utilities. $79,900 338-9958

BLOOMFIELD HILLS SCHOOLS
14 Mile Wing Lake area. Magnificently treed hillside lot. $65,000 - nice terms. Arbor Realty 553-8128

CHOICE ½ acre lots in a beautiful subdivision. All improvements. $30,000 to $36,000. Will custom build, your plan or ours. Carriage Hill Subdivision, Novi, ½ mile N. of 8 Mile on Meadowbrook Rd. See salesman at model or call 348-0630 or 476-9018

CITY OF BLOOMFIELD HILLS
I've looked at all of the residential lots for sale in the City of Bloomfield Hills, and none compare to mine in beauty, privacy or price. 1.5 acres. $135,000. By owner 855-1088

CITY OF DEARBORN. Dearborn Hills Subdivision. 50x120 ft. lot. Claremont between Rockford and Emerson. Excellent area, schools & shopping. $34,900. Call 5-8 PM 278-8319

CLARKSTON [illegible] plus acres, lake living. From $[illegible] Horses OK, nothing down [illegible]onth. Owner developer, Bloch 674-4116

FIVE ACRES - Long Lake, Lasher area, call days 280-0606

LAKE FRONTAGE - Owner must sell 1 acre on Orange Lake. Lahser Square Lake Rd. area. Beautiful setting, must see to appreciate. Bloomfield Hills Schools 644-5864

LIVONIA LOT
60x137. All utilities 525-9037

NORTHVILLE
Prime residential lot. Positive perk. Best lot left in Northville. $39,900. Corner 7 Mile & Valencia
A.T. Harbin Realty & Mgt Co 838-0020

NORTHVILLE - PRIME LOT
Terms. Must Sell. $37,900. Call after 5 PM 348-3343

ONE ACRE, heavily wooded and rolling building site, on private drive, within ½ mile of downtown City of Farmington. $34,900 474-6825

PLYMOUTH TOWNSHIP
1 acre secluded building sites on private road. $24,900 terms 437-5060

PRIVATE LOT with private drive from Adams Road to 1 acre parcel. Fully improved and surrounded by luxury homes. Cash terms or will build to suit 642-1142

ROCHESTER 1½ acre building site, elevated & sloping to South on private road, gas & electric, close to town, panoramic view. $45,000 652-0587

SHERRY LANE
Ten acres residential agricultural in Salem Twp. Private Rd. Close to freeways. Can be split into four 2½ acre lots in July 1987. Assume LAND CONTRACT.
WEIR, MANUEL, SNYDER & RANKE 459-2430

THREE EXCEPTIONAL building sites for sale in beautiful new subdivision in West Bloomfield. $35,000 each. By owner 626-5724

TO TRADE - free and clear North Carolina resort building lot, Carolina Trace Golf Resort for inexpensive home. Bayview, Petoskey, Harbor Springs 644-2776

340 Lake-River-Resort Property For Sale

ABSOLUTELY BEAUTIFUL
Home Sites on Deer Lake. 6 Miles NW of Gaylord. Improved, restricted, rolling & tree covered 644-6446

MACKINAC ISLAND Stonecliffe. 2 & 3 bedroom completely furnished resort condos for sale in beautiful wooded setting with magnificent view of Bridge & Straights of Mackinac. From $107,500 with excellent financing terms. Call 1-906-847-3355 or write Stonecliffe, Box 338, Mackinac Island, Mich. 49757

342 Lakefront Property

BUILDER has 3 lakefront homes. Must liquidate immediately. Ortonville Clarkston area. No. 1 Three bedroom ranch. No. 2 Three bedroom. Three bath tri-level. No. 3 Three bedroom, 2½ bath tri-level. Fabulous bargains. Chuck 627-2849 or 626-0562

EAST SHORE DR.
LAKEFRONT
WHITMORE LAKE
3 bedrooms, 2 baths, fireplace, large sun deck, good beach. $64,900
Eve. 449-2915 or 449-4466
OREN F. NELSON
REALTOR
9163 Main St., Whitmore Lake
1-449-4467

UNION LAKE area - 3 bedrooms, lake front, sandy beach, fireplace, garage, sun deck, land contract. $56,900. 363-0765 or 363-5306

348 Cemetery Lots

CEMETERY PLOTS, Parkview Memorial, Livonia. Four available. $350 each after 5PM 427-7737

LIVONIA
Mt. Hope Memorial Gardens
2 choice cemetary lots and 1 vault $750 or best offer 280-0747

OAKLAND HILLS- 3 lots "Last Supper". Sacrifice $750 553-0274

PARKVIEW-LIVONIA -
6 lots, block G, section 249
Will divide
477-0927

WHITE CHAPEL, 1 section (6 lots), original park, H-2 area, near entrance, $2700 1(513)434-3834

WHITE CHAPEL - 3 crypts - triple deluxe, alcove compartments. Chapel Floor in Temple of Memories 851-4255

351 Bus. & Professional Bldgs. For Sale

FRANKLIN VILLAGE - Commercial office retail. Beautiful historic building, good parking. Excellent cash flow. 32751 Franklin Rd 851-9461. 626-5506

NORTHVILLE
Luxury office for lease or sale. 410 N Center St. Ideal for attorney or accountant
A.T. Harbin Realty & Mgt. Co 838-0020

TROY - ½ acre Commercial, small building with 2 stores, expansion possible. Mr. Allen. 1-761-1932

352 Commercial & Industrial Property

BEAUTY SHOP - 13 & Orchard Lake, Farmington Hills. $25,000! Call Roy or Julie Hacker for details

Century 21
HOME CENTER
476-7000

FRANKLIN VILLAGE - Commercial office retail. Beautiful historic building, good parking. Excellent cash flow. 32751 Franklin Rd 851-9461. 626-5506

356 Investment Property For Sale

HARTLAND AREA
(M-59 & US-23)
30 minutes to Southfield, Flint & Ann Arbor. 800 sq. ft. office with 800 sq. ft. apartment - upstairs - recently remodeled, private bath & entrance. Office & apartment rent for $675 plus utilities. Will sell for $55,000 with easy terms. Call
229-4579

358 Mortgages & Land Contracts

ALTERNATIVE
Financing Available
Existing Land Contracts Purchased. Call for Quotes. Selling Your Home? Contact us for financing possibilities
DETROIT BOND & MORTGAGE INVESTMENT CO
32969 Hamilton Blvd., Suite 112
Farmington Hills, Mich. 48018
Call 553-7545

INVESTMENT YIELDING 18% PER ANNUM for sale. For $5,000 receive a monthly interest check 455-3070

360 Business Opportunities

ATTRACTIVE BUSINESS Opportunity for Licensed, Professional Manicurist - experienced in all facets of Nail Care - to incorporate into progressive Styling Salon in Troy. 362-0722

BAR-Class C & SDM license. Annual gross over $100,000, 3 bedroom ranch on property included. $150,000. Terms. Ask for Rex Glover. Glover Real Estate One. Adrian 517-263-4646

DRY CLEANERS
$58,000 with terms! Excellent business opportunity for the working owner and non-working owner alike. Call:
TED PRESTON
Century 21
Gold House Realtors
459-6000

High Volume Service Station Now Available for lease
3 Service Bays & Store Room
Full Serve - Self Serve Pumps
Shell Auto Care Available
Minimum investment $30,000 required
Only qualified applicants considered
Successful completion of company paid training required. Call
Dick Mowry, Mon. thru Fri. 9am-5pm
Shell Oil Co. - 313-855-9000

INVEST IN Video Games. Pac-man, Defenders, etc. Attend free seminar. Tues. Sept. 15 or Thurs. Sept. 24 at 7:30 PM. For information or reservations call Ray 627-2264

INVESTORS NEEDED for New Fruit Market. Receive Discount on Produce & take dividends in Food. Minimum Investment - $200 477-3219

NEWLY established pizza restaurant in Waterford. $57,500. $20,000 down, call between 12 noon - 4 pm 698-1323

361 Money To Loan

AVAILABLE FIRST and SECOND mortgage equity loans up to $100,000
24 Hour Service 559-7722

362 Real Estate Wanted

ABSOLUTELY TOP $CASH$ Paid For Any Home. Any Location. Call For Our Offer. No Cost - No Obligation. CLASSIC 422-4400

CASH TODAY
OR
GUARANTEED SALE
Also If In Foreclosure
Or Need Of Repair
Castelli
525-7900

362 Real Estate Wanted

ABSOLUTELY TOP
CASH FOR PROPERTY
Regardless Of Condition
Even If Behind In Payments
All Suburban Areas
No Waiting - No Delays
MYERS-HILL REALTY
CALL TONY 533-5310

NO BRAG - JUST FACT
I pay the highest dollar for homes and will prove it. Call me last.
JIM COURTNEY
Century 21
Gold House Realtors
459-6000

400 Apartments For Rent

ABANDON YOUR HUNT
Select Rentals
We Help Landlords & Tenants
Share Listings 642-1620

A BEAUTIFUL WOODED SETTING
PONTIAC
$225
One bedroom. Orchard Lake Rd near Telegraph. Includes carpet, air conditioner & heat. Working adults with references preferred.
ORCHARD WOODS APARTMENTS
334-1878

AAA BARGIAN
12 Mile - Telegraph
To new residents, $450 net-Mo. - reg. $490 - last 2 units.
Spacious 2 bedroom ranch type, individual private entrance, carpeting, appliances, clubhouse and pool. Small children welcome.
HEAT INCLUDED
356-3782 356-6261

ALL apartments at Cranbrook Centre, Southfield, between 12 and 13 Mile Rds. are a full block away from busy traffic. Lots og garden court space. For more peace and quiet call 642-6777

AMBER colonies. Royal Oak, Troy, Oak floors, wood burning fireplace, balcony 0.1.1x.2 bedrooms. Ideal for sharing. Pet cat? Yes! 549-3618

AMERICAN HERITAGE
WATERFORD AREA
1 BEDROOM AVAILABLE FOR IMMEDIATE OCCUPANCY
1 & 2 bedrooms
New carpeting
Air conditioned
Large walk-in closets
Quiet Community
STOP BY OR CALL
"THE PEOPLE WHO CARE"
673-2226
3365 WATKINS LAKE RD.

A MONTH'S FREE RENT
NO SECURITY DEPOSIT
AT BELLEVILLE'S
- Lighthouse Pointe Apts. -
Luxury 1 & 2 bedroom Apartments from $315 per month. Swimming, tennis, Community room, dishwasher, carports & balconies. In Belleville on I-94 3 miles West of Metro Airport
699-3555

PLYMOUTH MANOR APTS.
City Of Plymouth
Central Downtown Area
Beautiful 1 & 2 Bedroom Apts. From $305. No Pets
455-3880

ATTRACTIVE 1 & 2 bedroom apartments. Maple, Haggerty area. Utilities, pool, air, carpeting, no pets. $270 & $310, plus security. 644-1163 669-4534

AT WESTERN HILLS APARTMENTS
Luxurious 1 and 2 bedrooms
Carpets, drapes, central air, pool, clubhouse. From $255
37000 CHERRY HILL
between Wayne-Newburgh
Open Daily 12-5PM
729-6520

400 Apartments For Rent

FREE it PAY TV
With the signing of a 6 month lease
SPACIOUS LIVING ROOM
2 BEDROOMS
FULL BASEMENT
PRIVATE PARKING
MAINTENANCE FREE
ALL APPLIANCES
ONLY $240 PER MONTH
GLENWOOD GARDENS
DUPLEX HOMES
2754 Ackley
721-8111
Mon. thru Fri. 9 to 5
Sorry No Pets

2 Bedroom Townhouse
HUNTINGTON GARDEN TOWNHOUSES
BONUS: 2-YEAR RENT FREEZE!
A most practical address. Across from Rackham Golf Course. Close to Southfield, Birmingham, Troy, etc. Freeways. Shopping, everything. Open Daily.
from $315
Highly rated OAK PARK schools. Private front & rear doors & private full basement. Beautifully landscaped, quiet & suburban. (Sorry, NO pets). Michigan's Biggest "Apt" Value!
10711 W. TEN MILE/OAK PARK/564-6073

400 Apartments For Rent

AVAILABLE OCTOBER 1, Royal Oak, close to shopping, beautiful spacious 1 bedroom apt., $310, air, heat & carport included, adults. 876-1378

AXTELL ROAD APTS.
HEAT INCLUDED
One and 2 Bedroom Apartments from $330. Balconies, Carpeting, Carports, Air Conditioning, Swimming Pool, Clubhouse. No Pets, Adults Preferred.
Close to Shopping, 1 Block North of Maple, 1 Block E. of Coolidge, near Somerset Mall
FOR APPOINTMENT
Contact Manager: Bonnie Miller
TROY 643-9109

BEAUTIFUL WESTLAND AREA - Attractive 1 bedrooom apartment, $275 monthly. Spacious 2 bedroom apartment, $305 monthly. Carpeted, decorated & heat included.
Country Village Apartments 728-2880

BEAUTIFUL 1 and 2 bedroom apartments. Elevator building. Outer Drive & Jeffries. Manager, 533-5213 557-0770

BIRMINGHAM AREA
2 & 3 bedroom luxury Apts.
$660 - $810
647-1508

BIRMINGHAM
Cozy, clean one bedroom, carpeted, heat included, $350. 646-6774

BIRMINGHAM
DOWNTOWN APTS
Luxury appliances, plush carpeting and elevators.
Furnished apts available
1&2 bedroom units
Now available from $375
642-2174
If no answer, call 355-1673

BIRMINGHAM
DOWNTOWN
555 S. WOODWARD
Luxury one and twobedroom apartments in highrise building for immediate occupancy. Within walking distance to shopping, restaurants & theatre. Heat included.
645-1191

BIRMINGHAM FARMS APTS
6810 Telegraph - 851-2340. 1 bedroom $345-$365. 1 bedroom + den $395-$415. Heat Included. Adults. No Pets.

BIRMINGHAM PROPER
Large 2 bedroom apartments, carpeted, 1 year lease. No children. No pets, $375 per month. Call for details, 643-0750.

BIRMINGHAM DUPLEX
2ND MONTHS RENT FREE
2 bedrooms, 1½ baths, fireplace, all new carpet, all kitchen appliances. $500 monthly. Ask for John.
Century 21
PIETY HILL, INC. 642-8100

BIRMINGHAM
Up-town, 7 rooms, 3 bedrooms, over 1,100 sq. ft. $500 mo. Heat & water included. Call Bill 549-2000

BIRMINGHAM - 1 bedroom apt. near town. 646-5464

BIRMINGHAM
2467 E. Maple. Two bedroom apartment. Dishwasher, carport, close to town. $340 per month. Adults, no pets. One year lease. 643-4428

BONNIE VIEW MANOR APTS
8 Mile-Telegraph. One bedroom, $275. Two bedroom, $310. Includes heat, air conditioning and carpet. Security deposit, references required. Adult complex. No pets. 9AM-5PM Mon. thru Fri.Sat.9-12. 538-5339

BONNIE BROOK APARTMENTS
1 BEDROOM, $270
2 BEDROOM, $310
INCLUDES HEAT
Carpeting, air conditioning, swimming pool.
19800 Telegraph
Next to Bonnie Brook Golf Club
Office Hrs.
9am-5pm Weekdays
9am-2pm Saturdays
538-2530

BOTSFORD PLACE
GRAND RIVER-8 MILE
Behind Botsford Hospital
RENT & SAVE!!
Prices Will Never Be As Low!!
SALE
2 BEDROOM for $379
Inflation Fighting Prices!
On Luxury Apts.
1 BEDROOM For $329
3 BEDROOM for $449
PETS PERMITTED
Smoke Detectors Installed
Singles Welcome
Immediate Occupancy
We Love Children
HEAT & WATER INCLUDED
Quiet prestige address, swimming pool, air conditioning, carpeting, stove & refrigerator, all utilities except electricity included. Warm apts. Laundry facilities. Intercom system. Good security. Playground on premises. For more information, phone
477-8464
27883 Independence
Farmington Hills

BRIARHOUSE APTS - 1 bedrooms. Spacious, carpeted, heat included, pool. Convenient location. Adults preferred, no pets. 280-1865

BROOKVIEW VILLAGE APTS
Palmer Rd.-W.of Hannan
Plymouth School District
1 & 2 Bedroom apartments & 2 Bedroom, 1½ bath townhouses. Each unit completely air conditioned, carpeted, gas heat, all appliances, WESTINGHOUSE WASHER, DRYER in each individual unit. Large walk-in closets. Lower units and townhouse with private patios & doorwalls. Ample parking. Gas utility included in rent. Village park with play area. No Pets.
FROM $265 & up Month
1½ months security deposit
RESIDENT MGR. 729-0900
10 to 6 Weekdays, Sat. by Appt.
1715 Orchard Dr. Canton Twp

CANTERBURY APTS
CLUB FACILITIES AVAILABLE!!
Heat & hot water included! Security deposit & references required. 1 bedroom $270 and 2 bedroom - $340. 334-8900

CANTON
Country atmosphere. 1 bedroom, utilities furnished. $255 monthly, $400 security. Days, 728-1750. Eves., 595-0518

CHARLES HAMLET APARTMENTS
1 & 2 Bedrooms
from $315
Large spacious units, Carports, Walk-in closets, Air conditioning, Pool, Balconies or Patios, Hampton Community Facilities
852-0311

DEARBORN CLUB
In Dearborn Heights
5784 Inkster
Just No. of Ford Rd.
1 Bedroom Townehouse
$270
Includes Heat, Fully Carpeted
Air Conditioning
561-3593

Dearborn Park Apts.
26170 Michigan Ave.
Just W. of Beech Daly
1 & 2 BEDROOMS
from $250
Rental includes Air Conditioning, Carpeting, Pool, Sound Proofed Construction
562-4623

EFFICIENCY apartment, furnished, utilities paid. $41 week. $200 security deposit. 420-0016, 420-2930

O&E

EXCELLENT LOCATION
Near I-75
John R., Eastside between
14 & 15 Mile Rds.
Opposite Oakland Mall
CANTERBURY SQUARE APTS.
Special Rental Rate Discounts
on 1 bedroom Units
- Clubhouse
- Pool
- Carpet & Drapees

CALL NOW FOR INFORMATION
585-4499

EXCELLENT LOCATION
on Schoenner
just North of 14 Mile Rd.
in Sterling Heights
STERLING LAKE APARTMENTS
Special Rental Rate Discounts
on 2 bedroom Townhouses
- Clubhouse
- Pool
- Carpet & Drapes
- Beautiful setting adjacent to scenic lake

CALL NOW FOR INFORMATION
268-9100

FARMINGTON HILLS. One months free rent. Newly decorated studios & one bedroom apts. starting at $265. Stove, refrigerator, garbage disposal, carpeting, drapes, central heat & air, no pets. 30150 9 Mile. 474-2552

FARMINGTON HILLS,
One bedroom apartment at $290, includes appliances, carpeting, drapes, central air and heat. 478-8090

FARMINGTON HILLS. One bedroom, private entrance, central air, carpeting, drapes. Stove, refrigerator, garbage disposal, individual washer, dryer. After 5:30 478-5825

Farmington Hills
WALNUT CREEK APARTMENTS
RENTS REDUCED
One Bedroom Apts with Balcony
Now from...$290
On Designated Apts.
Limited Offer - 1 Year Lease
New Tenants Only
Middlebelt, Just South of 10 Mile
477-4066 or 851-1666

FARMINGTON HILLS, 9 Mile & Middlebelt, 2 flats - upper & lower. 2 bedrooms, living, dining, kitchen, carpeting, newly decorated. 646-1542

FARMINGTON, 1 bedroom apt to sublease at Muirwood Apt's at Grand River Ave., decorated, less than going price. Ask for Karen, 476-4800 or 478-3124

FERNDALE - beautiful 1 bedroom ranch terrace, 1 level. Woodward - 9½ Mile, corner in woods. Heat, hot water included. $295. 546-8162

FOREST LANE APARTMENTS
6200 NORTH WAYNE RD.
WESTLAND
2 bedrooms
Carpeting, appliances, swimming pool, 2 car parking. $295, heat included. Close to Westland Shopping Center.
728-4800

FOR luxury apartment living -- 1320 sq. ft., with twice the normal closet and storage space, make an appointment to see Cranbrook Centre in Southfield. 642-6777

Franklin Palmer
OFF PALMER RD., W. OF LILLEY
IN CANTON TWP.
1 MONTH FREE RENT
Luxury 1 & 2 Bedrooms
from $270
Central Air Conditioning
Shag Carpeting
Pool & Sauna
Sound Conditioned
Masonry Walls
Concrete Floors
MODELS OPEN DAILY 12-6pm
397-0200

FENKELL-TELEGRAPH
2 room apartment with bath. Stove and refrigerator. Heat furnished. No pets. Adults preferred. $200 month. Security deposit. Reference required. 557-4900

GARDEN CITY AREA
Spacious 1 bedroom apartment, $270 monthly. Carpeted, decorated & central air. Heat included. No pets.
Garden City Terrace 425-3814

GARDEN CITY, Maplewood Apartments. $245. 1 bedroom with appliances, heat and water. 427-8396

GARDEN CITY - 1 bedroom, carpeting, drapes, appliances, air conditioning, heat & water. $270 plus security. 274-4136

GARDEN CITY
1 bedroom upper flat, $175. monthly, $175. deposit, references. Call 348-0492

GRAYTON GARDENS
Beautiful, newly remodeled, carpeting, appliances, Outer Dr. & Jeffries Expressway. 531-1502 557-0770

GREENFIELD - 13 Mile, 1 bedroom upper, carpeted, appliances, ample parking & storage, pool, balconies, mature adults preferred.
Before 7pm 288-1544

HAMPTON COURT
IMMEDIATE OCCUPANCY
ON 1 AND 2 BEDROOM APTS.
Very spacious apartments with ample storage. Swimming pool and carports available.
WESTLAND 729-4020

LAHSER 7 MILE area. Modern one bedroom, carpeting, appliances, laundry room, parking. Adults, no pets, $250. Leave message 626-4196

LAKEFRONT setting for year-round living. Private, swimming, boating & fishing. 2 bedroom, lots of room & storage. New decor, appliances, $295. Walled Lake. Eves, weekends. 363-6289

LEASES are necessary for our 2 bedroom luxury apartments, but we can meet your needs with 6 month, 1 year or 2 year lease. Cranbrook Centre, Southfield. Between 12 & 13 Mile Rds. 642-6777

LIVE ON THE PARK
Plymouth park Apartments
One bedroom-$275. Two bedroom-$295, heat included. Carpeted living room & hall. Central air conditioning, kitchen built-ins, basement, parking, pool. Ready for occupancy. See Manager at 40295 Plymouth Rd., Plymouth Twp.

LIVONIA - Grand River & 8 Mile. Upper apartment, $240 month, all utilities included. Call Mrs. Borwn at: 981-3091

LUXURY APTS. AVAILABLE
1 bedroom - $465 per Month
Studio Apt. - $370 per Month
1 Yr. lease. Please call: 644-6105

MAPLE RD. NEAR CROOKS
Spacious 2 bedroom, carpeted, air, heated, $355 month.
280-1861 or 275-4364

NEAR HUDSON'S Westland - very nice large 1 bedroom, carpeting, draperies, air, etc. $270 plus security, 35281 Lewis. After 5 & weekends 728-8176. 349-3634

NEAT AS A PIN
One bedroom apartment located within immaculate surroundings in Wayne, Michigan, features HEAT PAID, central air conditioning, fully equipped and color coordinated kitchen, shag carpets, and carport. New cable hookup available. From $299. Call 12-5PM, Mon. thru Fri., Sat., 1-6PM. 326-7800

NEWLY DECORATED furnished and unfurnished efficiency Apts. Water, heat, air condition included in 6 Mo. lease, $275. 398-4245 or 398-6220 between 8 AM and 6 PM.

NORTHVILLE
Natural beauty surrounds these spacious newer apartments. Take the foot bridge across the rolling brook to the open park area or just enjoy the tranquillity of the woods. One bedroom apartments from $315. 2 bedrooms $335 including heat.
642-8686

NOVI. Large clean 1 bedroom, with balcony. Walled Lake lakefront, with appliances, near Twelve Oaks Mall. $265 per month. 476-3617

OAKLAND MALL APARTMENTS
ONE & TWO BEDROOMS
from $280
INCLUDES HEAT
CARPETING
AIR CONDITIONING
SWIMMING POOL
Close to I-75 expressway and just blocks from Oakland Mall Shopping Center.
365 East Edmund St., just East of John R and South of 14 Mile Rd. in Madison Heights.
PHONE 588-5558
9AM-5PM Mon. thru Fri.
10-4 Sat., 12-4 Sun.

OAKLAND VALLEY NO. 2 APTS.
LAST MONTHS RENT FREE
Near Oakland University, N. on Squirrel, past Walton Blvd., L. of Birchfield to Patrick Henry Dr., R. to office Apt. 611. Studio/1 and 2 bedroom apartments. Sunken living room, doorwall, balconies, self cleaning ovens, self defrosting refrigerator, dishwashers. Starting $280 per month.
Call Tues., Wed., Fri. 9:30-4:30
Thurs. 9:30-5:30 Sat. 9:30-3:30
373-2196

OAK PARK, 2 bedroom townhouse, newly decorated, hardwood floors, basement, backyard, appliances, children OK, no pets. $315. 547-0554

ONE BEDROOM apartments for rent, $230, heat and water included. Telegraph, Fenkell area. Call Barb, 538-6359

ONE bedroom Apt., carpet, drapes, air condition and appliances. Quiet adult complex. Grand River-Beech Daly. $265 includes heat. Call: 591-2064

ONE CALL DOES IT ALL!
Place your classified want ad in Suburban Detroit's finest market. The Observer & Eccentric Newspapers
591-0900 Wayne
644-1070 Oakland
852-3222 Rochester/Avon
Use your Visa or Master Card

ONE & TWO bedroom apartment. Close to transportation and shopping. 13 Mile - Greenfield area. Everything included except electricity.
Call before 7 PM. 549-4034

PALMER PARK area Sarasota Apts. Studios and 1 bedrooms for rent with security. For more information, call Mr. Nelson at: 865-5105

PARKSIDE APTS.
Attractive studio and one bedroom, from $225. N. W. area. Includes heat, carpet, air. Contact manager. 532-9234

PLYMOUTH - DOWNTOWN
Luxurous 1 bedroom apartment, $375 per month. Available Oct. 1 occupancy. Extras include: Security intercom system, washer, dryer in each apartment, rec-room. Further information please call 459-5999 or 459-1949

PLYMOUTH, Downtown. (2) 1-bedroom apts. Heat, water, stove, refrigerator furnished. $250, $260. 1st & last plus $50 deposit. Call 11AM-5PM: 459-6466

Plymouth Hills
IN PLYMOUTH
Modern 1 & 2 Bedroom
Air conditioned
Shag Carpeting
Dishwasher
And Personal Laundry Facilities
Sept. Special
New Tenants Only
From $250
Call 12 Noon to 8 PM
455-4721 Mon. Tues. Thurs. Sat. & Sun.
278-8319 Wed. & Fri.

PLYMOUTH HOUSE APTS.
SPECIAL OFFER
$175 Mo. for 90 Days
With 1 Yr. Lease
1 & 2 Bedroom Apts.
City of Plymouth
Central Downtown Area
No Pets
453-6050

PLYMOUTH - Old Village area. Efficency apartment. $60 week, security deposit and 6 month lease. 685-8858

PLYMOUTH - second floor flat, nice view, one bedroom with small den, and plant room, just carpeted & painted. $370 per month, all utilities except gas oven. Bob 981-1736

PLYMOUTH - Small quiet complex, 1 bedroom, appliances, air conditioning, laundry facilities. $295 plus security. 1 Yr. lease, available now. 459-9356

PLYMOUTH - spacious 1 bedroom upper flat, appliances, kitchen furnished, new carpeting, utilities included. Adults preferred. $280 455-6878

PLYMOUTH SQUARE APARTMENTS
Adult community now accepting rental applications for one bedroom apartments starting at $295 per month, including heat, water, swimming pool. Call:
455-6570

PLYMOUTH - 1 bedroom, walk to downtown, $290 includes heat, immediate occupancy, no pets. 455-8584

PLYMOUTH - 1 & 2 bedrooms, at Plymouth Rd. & Holbrook. Stove, refrigerator, carpeting, drapes, air conditioner. $265 and $270, plus utilities. After 3 PM 453-8194

PLYMOUTH - 2 bedroom apartment, walking distance to downtown shopping, $300. + utilities. Call after 4pm. 453-2225

Pontrail Apts
SOUTH LYON
FROM $255 MONTH
All electric kitchen. Fully carpeted. Air Conditioned. Heat included. Pool & Clubhouse. No security deposit to qualified tenants
437-3303

ROCHESTER, large newer 1 bedroom, appliances, carpeted, draperies, heated, washing facilities. No pets! 652-9363

ROCHESTER - large 1 bedroom, carpeting, air conditioning, appliances, all utilities except electric, adults, $275 month. 651-7980

ROMULUS, Metro Airport area. 2 bedroom, appliances, pool. $70 a week. Call 941-0790 or 389-1003

ROYAL OAK AREA
Small studio apartment. $195 per month, elderly person prefereed. 522-9221

ROCHESTER
Owner wishes to rent nice 2 bedroom Apt., $375 per month.
Call 652-4960

ROCHESTER SQUARE
668 MAIN ST.
No. of University Dr.
Spacious 1 Bedroom
from $280
Beautiful park area within walking distance to downtown Rochestr
652-0543

ROYAL OAK AREA
Spacious 2 bedroom apartment. $325 monthly. Decorated with kitchen appliances. Heat included, no pets.
Wagon Wheel Apartments 542-8319

ROYAL OAK - 2 bedroom upper, carpeted, appliances, $230 month plus security deposit, utilities not included, over middleage preferred, no pets. 548-2933

SCHOOLCRAFT-OUTER DR. AREA. 1 bedroom apartment. $245. a month. 1 year lease. Heat & appliances included. Call before 2 PM & after 5:30 PM anytime weekends. 534-3446

SHELBY TWP. - 2 bedrooms, large living room, appliances,$430. utilities included, security & references. No children preferred, available immediately. 547-3228 or 731-4905

SOUTHFIELD - 11 MILE AREA
Spacious 2 bedroom, bath & 1 half townhouse. $425. monthly. Carpeted, decorated, central air & full basement.
FAIRFAX TOWNHOUSES 389-1982

STEVEN ARMS APARTMENTS
One bedroom from $265. Carpeting, drapes, air, heat and appliances. 9 Mile-Chrysler X-way area. 398-3686

STUDIO & 1 BEDROOM APTS.
Available for rent. $200., $240. School craft - Outer Dr. area. Call 531-8100

THE GLENS APTS
At Hamilton Farms
Brighton
RENTALS FROM
$275
229-2727

S. LYON - 1 bedroom - $220
2 bedroom - $305
Heat included. No pets. Adults preferred. Very quiet 437-5987

THREE OAKS
Troys newest luxury apartment community. 1 & 2 bedroom apartments. All appliances, carports, community building, pool, tennis courts & rural setting. ¼ Mile E. of Crooks on Wattles at I-75.
OPEN Mon. thru Fri. 10 to 6
Sat. - 10 to 4 Closed Sun.
Phone 362-4088

TOWERS OF Southfield - Quality living in an exclusive high-rise apartment community. Executive Penthouse apts., one bedroom apts., two bedroom, 2 bath apts., exceeding 1,000 sq. ft. Olympic pool, tennis courts, covered parking and security gate house. Perfectly located in Southfield. Rent starts at $350. Presented by the FourMidAble Group. For details Call 356-3650

TOWN & COUNTRY APTS.
Attractive studio and one bedroom from $225. N. W. area. Includes heat, carpet, air. Contact manager. 255-1829

TOWNE APTS. Crooks & Big Beaver area. Modern 1 bedroom apartment, heat included. Dishwasher, carpeted, air conditioned, large storage area. $325 month plus security deposit. Call 9AM-7PM. 362-1927

WAYNE FOREST APARTMENTS
Now renting One and two bedroom apartments. Starting from $299 month. Water & gas included. Color coordinated kitchen with deep shag carpeting, central air. One block South of Michigan off of Venoy on Forest. Mon. thru Fri. 12 noon to 5pm. 326-7800

TWIN TOWERS APARTMENTS
SOUTHFIELD
Large 1 and 2 bedroom apartments from $334. Many features including draperies, carpeting, and indoor pool. No pets. Open 10-5 weekdays, Sat. 10-4.
559-2680

TWO bedrooms, 2 baths - Amber Place - Troy. Oak floors, fireplace, carports. Pets okay. Separate suites - ideal for sharing 549-3618

VILLAGE GREEN OF PLYMOUTH
Studio & 1 bedroom apartments for mature adults.
FROM $249
459-7080

Village Green
OF
BELLEVILLE
1 & 2 Bedrooms
FROM $285
An All Adult Community
Heat Included
699-2040
Weekdays 9 to 5, Sat. 9 to 12
Village Green Management Co.

WARREN PLAZA APARTMENTS
10 MILE-HOOVER • WARREN
1 and 2 BEDROOM UNITS
Rent Includes:
HOT WATER HEAT, AIR CONDITIONING, REFRIGERATOR, STORAGE FACILITIES, SWIMMING POOL, CARPETING, DISPOSAL, RANGE, LAUNDRY, PARKING, TENNIS COURTS
Office Open Daily, Sat., Sun.
754-1100

Charterhouse
16300 W. 9 Mile
Southfield
Studio's - 1 & 2 Bedrooms
CENTRAL AIR • RANGE • REFRIGERATOR
DISHWASHER • CARPETING • CARPORTS
HEAT • TENNIS COURTS • SWIMMING POOL
PARTY ROOM • TV CONTROLLED SECURITY
557-8100

WHITEHALL APARTMENTS
Luxurious 2 Bedroom Apartments
• 2 Full Baths • Carports
Adult Community - reserved for residents over the age of 50
W. 9 MILE AT PROVIDENCE DR.
IN SOUTHFIELD
OFFICE OPEN
DAILY, SAT. & SUN. 557-5339

Imperial Manor
APARTMENTS
"ASK ABOUT OUR RENT SPECIAL"
Now accepting applications for 1 and 2 bedroom apartments.
RENT INCLUDES:
- Heat & Water
- Air Conditioning
- Carpeting
- Laundry & Storage Facilities
- Pool & Security

2 blocks East of Telegraph on 7 Mile Road
Office Hours 8 am-5 pm 538-2158

NEAR NORTHLAND,
2 X-WAYS, HOSPITAL
WINDSOR PARK
1&2 BEDROOM APARTMENTS
SOME WITH 2 BATHS
HEAT INCLUDED
FROM $315
- AIR CONDITIONED
- SWIMMING POOL & DECK
- NEW CARPETING, DRAPES
- NEW LANDSCAPING
- GARAGE AND CARPORT AVAILABLE
- INTERCOM TV SECURITY
- ELEVATORS, STORAGE

16200 NINE MILE RD., SOUTHFIELD
MODEL 557-0366 • OFFICE 548-4800
PRACTICAL MANAGEMENT CO.
WINDSOR PARK

GROSVENOR SOUTH TOWNHOUSES
ELM ST., TAYLOR
(East of Telegraph, South of Goddard)
SPACIOUS 2-BEDROOM UNITS
$252 month
STOVE, REFRIGERATOR, CARPETING.
ALL UTILITIES EXCEPT ELECTRIC
OFFICE OPEN DAILY, SAT. AND SUN.
CALL 287-8305

MORRISTOWNE
Livonia Apartment Rentals
18252 Middlebelt
Choose from 2 Bedrooms ■ 2 Baths or ■ 1 Bedroom, 1 Bath Apartment ■ Fully Carpeted *throughout* ■ Master TV Antenna for *ideal* TV reception including UHF ■ Whirlpool 30" Electric Range ■ Whirlpool 13.8 cu. ft. Automatic 2-door Refrigerator ■ Whirlpool Automatic Dishwasher ■ Outside Vented Range & Hood Fan ■ Automatic Fire Alarm System ■ Intercom Security Electronic Buzzer System ■ Practical Foyer allows entrance to either Kitchen or Living Room
■ Spacious Living Room adjoins large Dining Room ■ Big Bedrooms with Walk-In Closets ■ Very practical IN-UNIT Storage area with Sprinkler System ■ An individual Car Port with each Apartment ■ Sound Conditioning and our exterior design and "Award Winning" Landscaping 477-6448
Close to Schools, Shopping, Churches, Freeways and Fun!
Morristowne Apartments WELCOMES CHILDREN!
Morristowne Apartments provides special units for the handicapped.

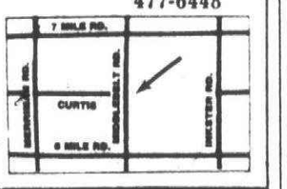

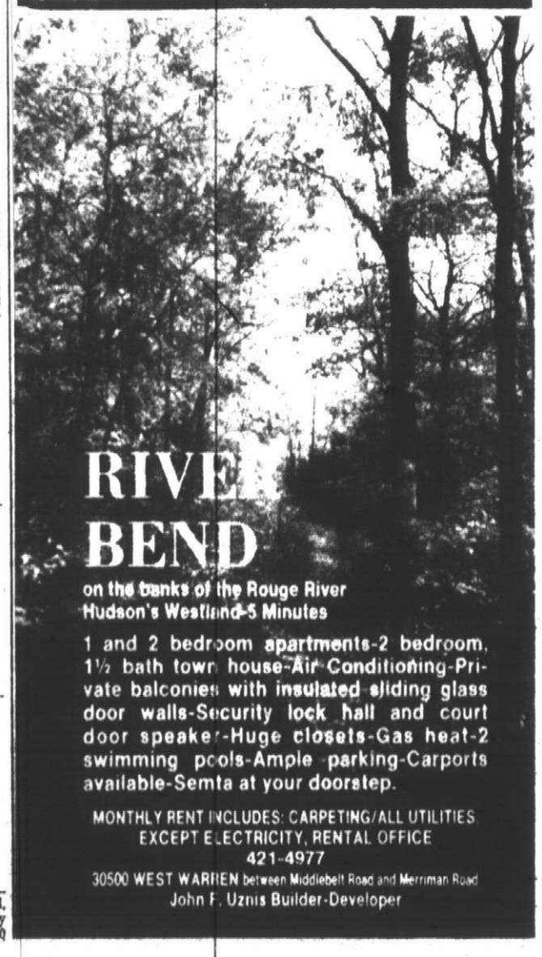

NORTHWOOD APARTMENTS
1127 W. Farnum • 11-Mile-Woodward
1 Bedroom Units - Rent includes:
Heat • Hot Water • Air Conditioning
• Carpeting • Disposal • Range
• Refrigerator
• Laundry & Storage Facilities
• Parking • Swimming Pool
541-3332

EAST POINTE TOWNHOUSES
FRASER, MI.
14½ MILE-GROESBECK
1-2-3 BEDROOM APARTMENTS
RENT INCLUDES:
- STOVE
- REFRIGERATOR
- HEAT
- HOT WATER
- CARPETING
- PRIVATE ENTRANCE
- LAUNDRY FACILITIES
- PLAYGROUND

CHILDREN WELCOME
OFFICE OPEN
DAILY, SAT. AND SUN.
792-0116

A unique new apartment
park concept.
in Farmington Hills
OVER 70 ACRES OF PRIVATE PARKS, SPRING FED STREAMS & PONDS, BIKE, JOGGING & NATURE TRAILS, TENNIS COURTS, SWIMMING POOL, HUGE STORAGE AREAS.
1 and 2 bedroom luxury apartments
(On 9 Mile Rd. 1½ miles West of Farmington Rd.)
Furnished models.
Open daily 10 a.m.-6 p.m.
Phone 478-4664
John F. Uznis builder/developer
green hill

HEAT'S ON US
- No Gas Bills!!
- Free 1 Year ON-TV
- 1, 2 & 3 Bedrooms
- Tax Advantages of Ownership
- No Maintenance Headaches
- Full Basements
- Senior Citizen's Activities
- Immediate Occupancy
- And Much More!

Wellesley
Townhouse Co-op
Starting at $226 per month
Open
Mon.-Fri. 1-5
Sat. & Sun. 12-5
729-6220
Professionally Managed by P.M.C.

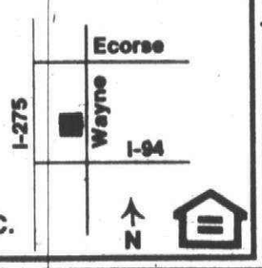

Northgate Apts.
RENT INCLUDES
• Air-Conditioning • Range • Refrigerator • Carpeting
• Garbage Disposal • Laundry & Storage Facilities
Swimming Pool • Tennis Courts • Activity Building
• Heat & Hot Water • Movies and Entertainment
FROM $260
GREENFIELD AT 10½ MILE RD.
OFFICE OPEN DAILY SAT. & SUN.
Call 968-8688

Golden Gate
Exceptional Apartments
1 and 2 Bedroom Plans
From $260
- Ideal location, only minutes from Twelve Oaks Mall
- Walk-in storage room within apartment
- Range & Refrigerator
- Dishwasher
- Central air-conditioning
- Private balcony or patio
- Swimming Pool

Models open daily & weekends 11 a.m.-7 p.m.
Located in Wixom. Take I-96 to Beck Road, proceed north to Pontiac Trail and turn left to Golden Gate Entrance.
624-8010

Beautiful 1 & 2 Bedroom Apartments from $225
- Shag Carpeting
- Modern Kitchens
- Air Conditioning
- Balconies
- Pool
- Clubhouse
- Convenient to 12 Oaks Mall

Heat Included • 6 Month Leases Available
The Village
IN WIXOM
At Pontiac Trail & Beck Rds. (Take Beck Rd. Exit north 1½ miles from I-96) Open daily & weekends 11 am-7 pm. Sorry no pets. Phone: 624-6464

400 Apartments For Rent

VILLAGE SQUIRE
ON FORD RD.
JUST E. of I-275
1 & 2 Bedrooms from $270
Central Air. Fully Carpeted
Sound Conditioned
Pool & Sauna
• Cable TV Available
453-8773

WATERVIEW FARMS
On Pontiac Trail
E. of Beck Rd.
$100 DISCOUNT
1 BEDROOM -$270
CENTRAL AIR - CARPETED
TENNIS COURT
POOL & CLUBHOUSE
624-0004

WAYNE APARTMENTS Modern one bedroom, newly decorated. Adults, no pets $235 per month. 595-8010

WAYNE Nice 1 bedroom, newly decorated, new carpeting $225 monthly $350 security. Days, 728-1750 Evenings, 595-0518

WAYNE - 1 bedroom, stove, refrigerator, washer $210 monthly + utilities. $250 Security 937-8243

WAYNE - 2 bedroom apartment. Carpeted, air conditioned, swimming pool. $250 month includes all utilities except electric Adults preferred No pets. Noon to 8pm Call 728-0699

WESTLAND AREA
Spacious 1 bedroom apartment, $275 monthly Attractive 2 bedroom apartment. $305 Carpeted, decorated & in a lovely area Heat included.
Country Court Apartments
721-0500

WESTLAND - 1 bedroom townhouse, stove refrigerator, drapes, air, pool, carpeted, heat & water included, $275 monthly plus 1 month security. 522-5214

WESTLAND. 1 month free rent, clean 1 bedroom drapes heat, carpet, air, appliances $270 Low move-in costs. 591-0165 595-7609

WESTLAND 2006 Venoy One bedroom, heat included adults $245 326-2770

WOODWARD AVE.
Utilities Included
Newly decorated efficiencies.
Also 1 bedroom Apts.
$180 TO $225 PER MONTH
12850 Woodward
24 Hour Security
Call between 10-3pm 866-6000

Woodward Heights
Royal Oak
2 Bedroom Townhouses
3388 Coolidge Hwy near Woodward
● Excellent Small Family Units
● Carpeting
● Full Basement Storage Area
● Excellent Neighborhood
Come out and see!
288-5815

W. BLOOMFIELD - 15 Mile, Drake, sub lease 10 months. 1000 sq. ft., 1 bedroom utility room, private entrance, drapes. $440 mo plus security. 928-0122

13 MILE - Woodward area. Close to transportation. Appliances, carpet, heat and water included $395 352-8550 576-4347

402 Furnished Apts. For Rent

ABSOLUTE LUXURY
Monthly Leases
COMPLETELY FURNISHED
$495 AND UP
Birmingham Area
Maid Service Available
THE MANORS
280-2510

ATTRACTIVE ONE BEDROOM Executive apartments. Short term lease Linens, dishes, TV, pool, air. 14 Mile & Crooks $495. 435-6281, 280-0398

ATTRACTIVE 1 bedroom furnished Maple Haggerty area. Utilities, pool No pets. $285 plus security. 644-1163 669-4534

BEAUTIFULLY furnished deluxe 1 bedroom in Troy to sub-let. Oct. 15 Call after 6 PM 649-6388

EXECUTIVE APARTMENTS Completely Furnished Monthly Leases Birmingham - Troy Area 280-1820

FARMINGTON AREA - newly decorated attractively furnished 1 bedroom apartment Front & rear entrances, heat included. security deposit & references $275 per month 474-0163

FARMINGTON HILLS - Deluxe 1 bedroom, new furniture, walk to shopping, washer & dryer, walkin closet, color TV, pool, tennis $475 per month Oct 1 to June 1 661-2969 626-7253

FIVE MILE Telegraph - 1 bedroom, $250 effiency $225 Includes all utilities plus security After 5 PM. 476-7593

GREENFIELD 13 Mile - large quiet 1 bedroom executive apartment, air, dishes TV $375 month 559-4326

MAYFLOWER MOTEL $60 weekly Single $75 weekly Double Furnished-Efficiencies & Single Rooms 17729 Telegraph Rd 531-9855 (1 block S. of Grand River Ave.)

MODERN, clean 1 bedroom Apt., complete except linens Quiet adult complex Grand River-Beech Daly. 8 Mo min lease. $285 plus security. 591-2078

NEW STUDIO APARTMENTS
$275 LEASE
Deluxe apartments. Air, laundry and storage facilities, off street parking. Downtown Royal Oak. Adults preferred, no pets Applicants must make $12,000 or more per year to apply. Call Debbie. 398-3477

SOUTHFIELD, large condominium, designer decorated & furnished, 6 month lease. $650 per month. Call 335-9500 or 644-8430

WAYNE - efficiency apartment. Private entrance, private bath, $45 - $60 weekly Single gentleman preferred. No pets. Noon to 8pm, call 728-0699

WAYNE Large 1 bedroom, everything furnished but electric Month to month basis. $475 Very clean & neat. 879-9255

WAYNE - one bedroom furnished apartment, $210 month includes all utilities $100 security deposit. Adults preferred No pets. Noon - 8pm, call 326-8474

Your 3 Room Apartment
FURNISHED FOR
$48 MONTH
• All new furniture
• Large selection
• warehouse showroom
• Short or long term lease
• Option to purchase
GLOBE INTERIOR RENTALS
TROY
1100 E. Maple (15 Mile)
W. of I-75, E. of Rochester Rd
588-1800
FARMINGTON HILLS
37437 Grand River at Halstead
474-3400
Open Mon.-Fri. 9-6, Sat. 9-5

404 Houses For Rent

ABANDON YOUR HUNT Select Rentals We Help Landlords & Tenants Share Listings 642-1620

ALMOST NEW 3 bedroom brick house. 7148 N. Beech Daly near Warren. Walking distance to stores and buses. No pets. $350 a month. 1,2,or 3 year lease.

ATTRACTIVE BIRMINGHAM Ranch, 3 bedrooms, 2 baths, fireplace, finished basement, 2 car garage. No pets. $550 a month. After 6 PM. 645-2460

ADAMS & BIG BEAVER AREA For lease, 1925 French Normandy home, 5 bedrooms, 3½ baths, 1½ parklike acres with seclusion, hot tub, new builtin kitchen, 4 year lease. $1300 month, references. 642-7577

ATTRACTIVE W. Bloomfield brick ranch, brand new carpeting, 2 bedrooms, fenced yard, carport, lake privileges. Yr. lease. $385 mo. 968-3595

AUBURN HTS-3 bedroom ranch, family room, fireplace, finished walkout basement, attached garage, references required, no pets. $495 month. 335-3941 855-1675

AVAILABLE-newer Colonial, 3 bedroom, family room/fireplace, dining room, eat in kitchen, basement, 2½ car attached garage, Troy. 9-5pm, 338-9645

BEECH & SCHOOLCRAFT area. 3 bedrooms, finished basement, 1½ car garage, $450 mo. Security deposit. Available Oct 1. No pets. 661-9325

BERKLEY - Furnished/unfurnished beautiful 3 bedroom, basement, garage, carpeting, drapes. $450. Call evenings. 641-7481

BERKLEY: Spotless 3 bedroom ranch, 2 car garage, family room, finished basement, walk to school. $475 a month, security deposit. No pets. Available Oct. 288-0361

BERKLEY - 3 bedroom, 2 bath, appliances, carpeted, air, finished basement, wet bar, garage, patio; near bus & stores. No pets. Couples preferred. $450. + utilities (negotiable). Lease + Security & references. 542-4517

BEVERLY HILLS - lovely 2 bedroom, 1 car garage, appliances. $500 per month, security deposit 642-0154

BEVERLY HILLS. 3 bedroom ranch, 2½ car garage. $550 a month. Security deposit. No pets. Days, 756-9120 Nights & weekends 644-6282

BIRMINGHAM-Beautiful 2 & 3 bedroom homes. Carpeting, appliances, central air. Available October. From $325/month plus security. Sue 855-4400

BIRMINGHAM DOWNTOWN. Remodeled 2 bedroom house, short term or month to month lease. $475 monthly. 740 Oakland. Also All inquiries about sale of house, call 368-1200

BIRMINGHAM- Immaculate 3 bedroom brick with dining room, finished basement, garage, near park, commuter train, parochial schools, $595 month. 354-8917 or 879-2571

BIRMINGHAM, newly decorated 3 bedrooms, study, appliances, by park, tennis courts, near town, air conditioned, vineyard, garage. $485. 855-3344

BIRMINGHAM - Option to Buy! On Webster off Adams, 3 bedrooms, carpeted, finished basement, air, utilities, fenced back, no pets. $375. + deposit. Lease negotiable. 642-9654

BIRMINGHAM - Rent with option to buy 3 bedroom ranch Excellent location. $650 monthly plus security deposit. 642-2759 or 682-6079

BIRMINGHAM - 14 Mile area. 3 bedroom home. $600 per month. Available immediately. References required, 1 child O.K. 855-3817 642-1060

BIRMINGHAM-2 bedroom, Stove & refrigerator included, gas heat. $400 month, 1 year lease, no pets. Lease option available 642-1111 851-9358

BIRMINGHAM - 2 bedroom home with large L shaped living room & dining room, garage, in pleasant neighborhood, available Oct. 4 646-4460

BIRMINGHAM - 3 Bedroom house, central air, gas heat, all appliances. Basement with finished rec room, fenced yard Garage. Lease and security deposit required. $575 monthly 646-9179

BLOOMFIELD HILLS -4 bedroom, 2½ baths, central air, family room- fireplace, attached 2½ car garage. Available Sept. 30. $750 851-5115

BLOOMFIELD HILLS - Franklin - Quarton area, 4 bedroom colonial, 2½ baths, immediate occupancy, asking $725 mo. Meadow Mgt. Bruce 851-8070

BLOOMFIELD HILLS - 3 bedroom ranch, 2½ baths, den, family room and attached garage on ½ acre. $600 per month On month to month basis. Ladd's Inc. - W. Hometrend. 528-2277

BLOOMFIELD-ORCHARD 3 bedroom Colonial, 2 car garage, family room, air, $542. month. Call after 7PM 363-4073

BURT RD./W CHICAGO - Attractive 3 bedroom, finished basement, garage, fenced yard. $325. plus 1st, last & security. No pets 835-9292

CANTON, large 3 bedroom colonial, formal dining, family room, fireplace, 1½ baths, carpeted, gas heat, 2 car garage $575 plus security 522-2950

CANTON - N. of Ford Rd. off Sheldon. Beautiful 8 room brick Cape Cod on 1/3 acre, 4 bedrooms, 3 baths, 2½ car garage with opener. basement, 1st floor laundry, natural fireplace, patio, air. Security. References. Option to buy. Ready Nov. 1. $650 mo. Ask for Dee. 459-6483 721-2437

CANTON spacious 4 bedroom quad, family room with fireplace, 1½ baths, stove, $550 plus security. Option to buy. 728-4398, or evenings 486-3276

CANTON. Prime location, quiet neighborhood, super clean 2 bedroom ranch on large lot, includes drapes, appliances. $420 month 349-6294

CANTON - 1½ story 3 bedroom, 2 bath, family room-fireplace, all appliances. $550. security deposit. After 6pm. 642-8453

CANTON, 3 bedroom colonial, family room, fireplace, carpeted, 1½ baths, basement, gas heat, 2 car attached garage. $500 plus security 522-2950

CANTON, 4 bedrooms, 2 baths, all appliances included, available immediately. $450 per month plus 1 month security. 459-0749

CASS LAKEFRONT-2 bedrooms, fireplace, available till June 1. Partially furnished. $400 month. Security and references please. 626-4221

Children, singles, pets. 3 bedroom ranch, Redford. 273-0223

CITY OF FARMINGTON, 22415 Lilac, 2 bedrooms, newly decorated inside & out, carpeted, $400 per month. References required. 851-7200 or 474-1825

CLARKSTON area - modern lakefront home, 3 bedrooms, attached garage. $550./mo. Call 625-4361 or 548-1744

CLARKSTON, Van Norman Lake Privileges, 4 bedroom, 2½ bath Colonial, family room fireplace, 2 car garage, full basement, furnished or unfurnished. Extras! Option to Buy! 645-0250

CONVENIENT SOUTHFIELD Location! 3 bedroom bungalow, basement, all appliances, fenced yard, 1 year lease! $435 monthly plus security. 851-5500 or 626-0686

DETROIT- St. Marys, S. of Warren, 1½ story bungalow, 3 bedrooms, gas heat. $275 per month. Call between 9 and noon 274-3637

FARMINGTON HILLS. 4 bedroom, 3 bath colonial. Family room, fireplace, all appliances, finished basement, 3½ car attached garage, many extras, 3,000 sq.ft. $700 per month. 646-6660 352-9170

FARMINGTON HILLS. 2 or 3 bedroom, carpeted, deck, $340 plus deposit. 21312 St. Francis, N. of 8 Mile, E. of Middlebelt. Shown weekdays 6-8pm.

FARMINGTON HILLS. 2 bedroom, new appliances, large yard, quiet neighborhood. $350 month, $450 security. Immediate occupancy. 855-3967

FARMINGTON HILLS, sharp 3 bedroom ranch near 13 Mile & Drake, 1½ baths, fireplace, dining room, 2½ car attached garage, laundry room, carpeted throughout, appliances included. Friendly, quiet neighborhood. $625 per month plus security. Call after 6pm 360-2875

FARMINGTON HILLS - 11 mile & Middlebelt, 4 bedroom colonial, 2½ baths, new carpeting, attached garage, no pets, security & references. 476-0734

FARMINGTON HILLS - executive home with mother-in-law apartment. 2 acres. $1,000 per month. Immediate occupancy. Days 626-1808. Eves. 851-6227

LAKE CHARNWOOD - Custom built executive home is available as owner has left area for several years. Some of its features are: fireplaces in living room, family room, and master bedroom, full size separate dining room, panelled den, large kitchen with breakfast room and walk-in pantry, 3 bedrooms, master bedroom suite has large walk-in closet and master bath has both stall shower and tub, there is sauna with shower, small exercise room, 2 baths and 2 lavatories, underground sprinkler system, cedar closet. Lease and available for immediate occupancy. We are looking for a desirable tenant who will enjoy and take care of our home, $1000 month. For appointment. 373-1745

LAKE ORION-4 bedroom, 2½ bath colonial. Lake privileges. Family room, fireplace, appliances, drapes, central air, 2 car attached garage. Available now. References. $625. 646-4344

FARMINGTON. 3 bedroom ranch, large yard, 2 car garage. Good neighborhood, Farmington Schools. Walk Downtown. $525. 338-1261; 474-5712

FARMINGTON - 3 bedroom ranch, basement, 1½ baths, attached 1 car garage. $440 per month plus deposit. 531-3037

GARDEN CITY-Charming 3 bedrooms, family room, dining area, carpeting, appliances, garage, large lot. $435 plus security, 322-7621, 427-6686

GARDEN CITY- Nice 2 bedroom home, modern kitchen, new uility room, carpeting, fenced yard, 855-2387

GARDEN CITY - 3 bedroom brick. Family room with natural fireplace, carpet throughout, appliances available, patio. $485 plus security. Immediate occupancy. 425-2519

GARDEN CITY, 3 bedroom ranch, newly decorated, finished basement, fireplace, central air, 2½ car garage. $500 month, $1500 deposit. 421-0264

GARDEN CITY - 3 bedrooms, 2 car garage, basement, large yard. Near school. $360 monthly plus security deposit. Call after 4PM. 561-9281

Landlords/Tenants
We offer these services - free rental list, rental leasing service, full property management. Ask for:
TED PRESTON or FRED MIOTKE
Century 21
Gold House Realtors
459-6000

LIVONIA - Clean, 3 bedroom ranch, carpeted, 1½ baths, 2½ car garage, fenced yard, security deposit, $425 month, immediate occupancy. 522-5836

LIVONIA, cute and clean 2 bedroom home in nice neighborhood. Carpeting, fenced yard. $365 per month plus security. Tenant to pay all utilities. Tepee Realty 533-7272

LIVONIA - house for rent. Inquire at 36543 Ann Arbor Trail, Livonia.

LIVONIA SCHOOLS. 2 acres, 2 bedroom plus study, 2 car garage, beautifully landscaped, inground pool, corral, 10 mo. lease, $550 mo. 427-0771

LIVONIA - Shiny new 3 bedroom brick ranch, large lot, full basement, carpeting throughout. Security requested. 464-2703

LIVONIA. Schoolcraft, Levan area. 3 bedroom brick ranch. Family room with fireplace. Air, attached garage, $680 per month. 591-3251

LIVONIA - 27551 Pembroke, S. of Grand River, W. of Inkster. Small 2 bedroom brick home, gas heat, references, security deposit. Immediate occupancy. $280 month. Will be open Tues at noon. 348-8793

LIVONIA - 3 bedroom brick with attached garage, very clean, convenient to shopping and highways, new carpeting, no pets, some built-in appliances, $425 month plus $300 security deposit. For appointment 525-1214

LIVONIA, 3 bedroom ranch, basement, new carpeting. 476-7920

LIVONIA, 3 bedroom ranch, den or 4th bedroom, newly decorated, carpeting, drapes, appliances, close to shopping & schools. $430 plus security. 261-1163

LIVONIA - 3 bedroom brick ranch, 1½ baths, stove, refrigerator, washer & dryer. $495 plus security of 1½ Mos. West Chicago area. 427-6832 or 422-0984

NORTH CANTON-3 bedroom colonial, family room, fireplace, garage. $450 monthly, security deposit/lease required. Available Oct 15. 397-1361

NORTHVILLE - Downtown, 2 bedrooms, basement, garage, all appliances. Immediate occupancy. $300 monthly, $1000 security. 474-7160

NORTHVILLE, 3 bedroom Ranch on 5 acres, 1½ baths, family room fireplace, garage, basement. $575. + security. Also NORTHVILLE, 3 bedroom Ranch, 3 baths, garage & basement. $525. + security: 348-1675 or 348-0370

ONE CALL DOES IT ALL!
Place your classified want ad in Suburban Detroit's finest market.
The Observer & Eccentric Newspapers
591-0900 Wayne
644-1070 Oakland
852-3222 Rochester/Avon
Use your Visa or Master Card

ORCHARD & 9 Mile, 2 bedroom Brick, clean, nice yard, immediate occupancy. Gas furnace. $345./mo. + security deposit. 553-3219

OXFORD - Unique architecurally interesting 3 bedroom, 1½ bath, huge living/dining room, 2 story on acre in country near Metamora Hunt Club. $425 per Mo. Lease, security deposit and references required. Call 628-7393 8 to 10 AM or 8 to 10 PM only.

PLYMOUTH AREA, 4 bedroom, family only, 1 or 2 children, no pets. $450 a month plus utilities. References required. Call before 10am 227-2091

PLYMOUTH City - 4 bedroom 2½ bath 2 fireplace brick ranch, finished basement, 1461 W. Maple near Sheldon, $695 month. References. 453-2195

PLYMOUTH - cute 2 bedroom on heavily treed property. Oct. occupancy. 5 minutes W. of downtown. $400./mo. + security & utilities. 348-7796 or 348-0930

PLYMOUTH - Lovely older home for rent, 3 bedrooms, 2 full baths, newly redecorated, close to downtown. $460./mo. + utilities. References & Security. Days, 455-1951; or eves., 455-9887

PLYMOUTH TWP Executive ranch, 3 bedroom, 2½ bath, 1st floor laundry, family room with fireplace, $850 per month, 459-9396

PLYMOUTH. 3 bedroom, Cape Cod home, 2 car garage, large yard, close to schools. Quiet area. $525 per month plus security. After 5pm, 455-0251

REDFORD TWP. - $375./mo. No children - No pets. First month, last month & $375 Security deposit in advance. 538-7705

REDFORD TWP. 4 bedrooms, 1½ baths, immaculate inside/outside, new carpet thru-out. Rent $425. ± security, 1 yr. lease. No Pets. 427-3188

RENT with OPTION to buy. 3 bedroom, 2½ baths, finished basement, 1½ car garage, walk to public, parochial schools, downtown. $550 per month. Call between 5pm-8pm 647-6892

ROCHESTER-large clean 3 bedroom ranch, family room with fireplace, 2 car garage, fenced lot, Rochester schools. Immediate possession, $550 month.698-1586 698-1587

ROCHESTER, Livernois, University area. Attractive 4 bedroom, 2 bath, gas heat, fireplace, carpeted, garage, $500 month. Security Realty 542-3900

ROCHESTER, 4 and 5 bedroom colonials in great subdivisions. $800 a month. Call Anna Pearcy, Chamberlain Co. 651-8850 or 652-4618

ROCHESTER- 6 Miles N. of downtown, 4 bedrooms, 2900 square foot contemporary, fireplace, on 3 private wooded acres. $750. 752-7211

ROYAL OAK Colonial. 3 bedrooms, 1½ baths, fireplace, sun room, garage. On North Washington near Crooks Rd. $475 month. 1 year lease. Phone agent: 645-0560 647-0135

SOUTHFIELD - Big beautiful brick 3 bedrooms, formal dining room, 1½ baths, family room, fireplace, attached garage, fenced yard, $490. 851-6309

SOUTHFIELD. 3 bedroom ranch. 2 car garage. Near Schools. Immediate occupancy. $650 month, Security Deposit. Agent: 557-7500

SOUTHFIELD- 10 Mile Greenfield area. 3 bedroom brick ranch, 2 baths, den, central air. $625 monthly plus security 559-5163

SOUTHFIELD - 12 Mile/Greenfield area. 3 bedroom ranch, breezeway, 2½ car attached garage, range, refrigerator, large fenced lot. $450 mo. plus utilities & security. References required. Call before 5PM. 642-9783

SOUTHFIELD, 3 bedrooms, modern ranch, large corner lot, 2 car attached garage, available immediately, $385 plus security. 465-7372 296-3852

THREE BEDROOM farmhouse, barn, pasture, near Orion Twp. $375 month. Call 9am-5pm 855-4458

TROY/BIRMINGHAM - Beautifully decorated 3 bedroom home, attached garage, sunroom, finished basement. Includes all appliances. Women or families preferred. $625 month.649-1066 or 334-4920

TROY - Dequindre/16 Mile. Modern 3 bedroom ranch, living room, family room with fireplace, basement, carpeted, air conditioning. $465 month. 1½ month security. 855-2261

TROY,N. OF TROY, near Adams Rd., Roomy 3 bedroom colonial in country atmosphere with mammoth garage. $475 with security deposit. Call 642-8735, 681-0005, or Jay, at 357-3980

UNION LAKE AREA 1 and 2 bedroom lake cottages Now until June No pets. After 6pm. 363-5780

VILLAGE OF LAKE ANGELUS 4 bedrooms. Restored 2 story farm house. Beach access. Year Lease. $500. mo. Pontiac. 332-5152

WALNUT LAKE front home. Clean lake, nice view, 1 bedroom, $400. mo. ± security deposit $400. No Pets. Evenings 749-5894

WARREN - Telegraph area. 2 bedroom house. No pets, security deposit & references required. 425-5128

WATERFORD - Lotus Lake, all sports. 3 bedroom, carpet, appliances, drapes, $375 month, security deposit. 391-2592

WAYNE Spotless 2 bedroom brick ranch, carpeted, garage, fenced yard. $365 plus security. Call: 455-6630

WEST BLOOMFIELD - 5 bedrooms, 3 ± 2 baths, over 5,000 Sq. Ft. colonial, Bloomfield Hills schools. Oct. 1st occupancy, $950 per month. 855-2099

WEST BLOOMFIELD - comfortable 3 bedroom ranch. Modern kitchen, lake privileges. 661-2583

WESTLAND - Immaculate 3 bedroom brick ranch, family room, screened-porch, patio, basement, 2½ car garage, carpeted, appliances, drapes, $495 plus security. 455-6630

WESTLAND-Joy & Merriman. Livonia schools. 3 bedroom ranch redecorated, finished basement, 2 car garage, covered patio. 1st, Last & security. $470 month. After 6pm 476-7554

WESTLAND. 3 bedroom brick ranch with basement, very good condition, on ½ acre lot. $350 monthly plus security 561-0819

WESTLAND, 3 bedroom brick, finished basement with bar, 2¾ garage, carpet, large kitchen with stove, no pets, $450, first & last plus security, immediate occupancy. 425-2519

WESTLAND, 3 bedroom ranch, $480. per month plus security. Call: 729-0068

W. BLOOMFIELD Cass Lake, 80 ft. waterfront, 2000 sq. ft. 4 bedroom, 1½ bath, appliances, just painted, no pets. 6 month lease. $500. month. 561-3915

12 MILE & BECK RD.-large executive home, 3 bedrooms, on 8 acres. No dogs or cats. $550 month. Days, 626-1808. Eves., 851-6227

5 MILE - TELEGRAPH AREA 2 or 3 bedroom, fenced yard, $295. per month ± security deposit. 729-8718 or 464-6015

9 MILE & Evergreen. 3 bedroom ranch, large lot, fireplace, storage, huge garage, fenced, family room, carpeted & energry efficient. $550 month, first & last plus security. Available Sept 15th. Send resume to: Mr. G. Millspaugh, 807 Sunset, Tecumseh, Mich 49286.

406 Furnished Houses For Rent

AVAILABLE OCT. 2 thru May 2. 8 rooms completely furnished. Home in nice area, Royal Oak. 2 baths, large lot, 2 car garage. Security, first & last. $550. month. 435-4548

BLOOMFIELD HILLS Furnished 2 bedrooms Prefer couple, no pets 332-7501

COMPLETELY FURNISHED CONDO. Linens, dishes, etc. W. Bloomfield. 3 bedrooms, 2½ baths, attached garage, $850 monthly. 477-0191

ENJOYABLE year-round home with view, Pine Knob area. All comforts allow older person or businessman to relax. Very reasonable. Eves. 674-1243

2 FURNISHED HOMES IN BIRMINGHAM
Two bedroom, 1 bath, finished basement, 2½ car garage, fenced yard, completely furnished, 6 months to one year lease. $550 month.
Two bedroom, one bath, 1½ car garage. New carpeting throughout. A REAL DOLL HOUSE! $500 per month or for sale. at $53,500.
Max BROOCK
644-6700

408 Duplexes For Rent

BIRMINGHAM deluxe 2 bedroom, 1½ bath, new appliances & carpeting, family room, dining room, rec room, 2 car garage. $485 month. 647-3835

CANTON - 3 bedrooms, family room, living room, 1½ baths, laundry room, fully equipped kitchen, $475. month. 981-1354

CITY OF NORTHVILLE 2 bedrooms, stove, refrigerator. $280 plus $350 security. Available Oct. 1st. 108 Randolph at Center. 459-6115

COLONIAL DUPLEXES (2) 2 bedroom, kitchen appliances, carpeting, gas heat, Livonia $375; Plymouth $390. Plus security deposit. Call after 6pm 591-0998

NORTHVILLE - clean 2 bedroom, carpeted, appliances, basement storage, convenient location. $375 plus utilities. 348-2329

NOR-WAYNE - 3 bedroom duplex $275 monthly, $400 security. Days 728-1750 Eves 595-0518

WAYNE 2 bedroom duplex. Newly decorated, new carpeting, $265 month. $400 security. Days, 728-1750. Evenings, 595-0518

WESTLAND - duplex, 2 bedroooms, no appliances. $325 month plus security. 278-7635

WESTLAND Ford & Newburgh area 1 bedroom, $240 plus utilities & security. 455-5139

WESTLAND - (Palmer-Merriman). Attractive 2 bedroom duplex, decorated, excellent condition. Near schools. $275 monthly. 274-6202

410 Flats For Rent

BIRMINGHAM near Woodward, charming 1 bedroom upper flat, appliances, basement, $295, 644-7712

A CLEAN 2 bedroom flat with carpet, stove, refrigerator, basement, driveway parking, prefer couple, references. Call Jim at 589-2969

DEARBORN 4970 Curtis. 1 bedroom upper, $200. per month ± security. 538-8562

FARMINGTON DOWNTOWN, lower flat, 3 bedroom, $425 per month plus security deposit. Available Oct. 1. Call after 6pm, 355-0388

FARMINGTON HILLS - Very clean 1 bedroom, stove, refrigerator, carpeted; all utilities included. $310. per month. $465. deposit. Free Laundry. Tennis & park nearby. 357-1504

FERNDALE - Downstairs 2 bedroom flat, stove & refrigerator, washer & dryer. Newly carpeted & painted. $310 monthly, water included. 355-4175

FORD-SOUTHFIELD. 2 bedroom upper, new carpeting, freshly painted, basement, garage. Ideal for quiet couple. $330 monthly plus security. Call 777-5547 After 5pm 593-1302

PARTIALLY furnished basement apartment. Private bath. 5 Mile - Inkster area. Call Ed, 255-6793

TAYLOR, 2 bedroom, fireplace, stove, refrigerator, basement, garage, new carpet, nice area. Includes all utilities. $370, references, security. 349-3462

WESTLAND - clean 2 bedroom, 21 x 14 living room, fireplace, formal dining room, sunroom, basement, new carpeted, appliances, no pets 459-8268

412 Townhouses-Condos For Rent

ADAMS WOODS RAVINE 2 bedrooms, 2½ baths, all appliances. Finished lower lever. Call: 645-0738

ATTRACTIVE Bloomfield 2 bedroom, 1½ bath Condo, sunken living room, beamed ceiling, no pets. Rent with option. $450. mo. 645-2460; 646-2473

AVAILABLE
10 Mile - Lahser
2 or 3 bedrooms, 2½ baths, living room, dining room, separate breakfast nook, built-in appliances. Finished rec room with separate laundry room. Fully carpeted, drapery rods. 1,950 Sq. Ft. Clubhouse & pool, individual private patio, carport included. Adult, teen & children area. Sorry, no pets. From $495.
HEAT INCLUDED
356-8844

ATTRACTIVE, newly decorated 3 bedroom Townhouse, 1½ baths, Waterford Twp. Airport vicinity. No children or pets. $385./mo + utilities. $400 Security. References required. 394-0571

AUBURN HEIGHTS - I-75 and South, 1 bedroom, 1 den, second floor carpeted condo with deck & covered parking, central air. 1 year lease. $395. month plus security deposit. 645-2446

BALMORAL - luxury 2 bedroom, 2 bath, condo, carpeting, air, pool & club-house, covered parking. Southfield Rd. & 13 Mile. $475 month. 642-1957

BIRMINGHAM CONDO- 3 bedrooms, 2 full baths, swimming pool. Near schools & parks. Newly decorated. Ready after Oct. 15. $600. plus utilities. Days 645-1260

BLOOMFIELD HILLS SCHOOLS
MOON LAKE
2 or 3 bedroom townhouses, no common walls, attached garage, full basement, patio, fireplace, fishing, golf, tennis, pool, park $660 to $935 per month. Long Lake Rd. one mile west of Middlebelt. Open daily from 1-6:30PM. (Closed Fridays)
626-4888

BLOOMFIELD HILLS Condo, 2 bedrooms, 1½ baths, large living-dining room, quiet, air, $450 mo. Heat & water included. After 5. 949-3752 642-9159

BLOOMFIELD HILLS - Woodward - Lone Pine, 2 bedroom townhouse, 2½ baths, fireplace, 2 car garage, $800 mo. Broker - Owner 352-8750

BLOOMFIELD HILLS, beautiful 2 bedroom, 2½ bath Condo in Adams Woods. Lease with Option to Buy - $1,000. per month. Mr. Jackson. 589-2449

ETON SQUARE BIRMINGHAM (Across from train station) Spacious 2 and 3 bedroom townhouses from $410. Luxury 3 bedroom features: Self Cleaning Oven, Dishwasher, Disposal, Frostfree refrigerator, 2½ baths, full basement, central heating and air. 2 bedroom includes: Natural log burning fireplaces. Full basement, private entrance and patio and much more. Rental office 1911 Villa. 644-1300

FARMINGTON HILLS - 1 bedroom condo, overlooking common grounds, appliances included. Near espressways, $415 per month. 336-7347

FARMINGTON HILLS - 12 Mile/Orchard Lake Rd. End unit, separate entrance. All appliances including drapes, washer, dryer, garage/opener. No pool. $550 + deposit, references. 332-5187

FARMINGTON HILLS - Woodcreek Village condo, 13 Mile/Northwestern. 2 bedroom, 2 baths. 1200 sq. ft. Balcony, garage, pool, $550. 776-7260

FARMINGTON Walk to Downtown, 1 bedroom, mint condition, washer & dryer, $385 with heat. No pets. 478-8678

FARMINGTON-12 mile W of Orchard Lake, 1 bedroom, air, carpeting, drapes, refrigerator, carport, tennis, pool, deck, treed, $350 month. After 5pm 553-7094

LIVONIA - 6 Mile & Newburgh area. 2 bedrooms, 2 bath, garage. Immediate occupancy. $475 per month plus heat. Call 9am-5pm.538-6839 355-3390

NORTHVILLE - Country Place Condo, 3 bedrooms, fireplace, garage, all appliances. $525 monthly. 348-9877. after 4PM. 349-3413

NORTHVILLE Contemporary Condo. 2 bedrooms, 1½ baths, $525 per Mo. includes Association fee, heat and water. Lakes, tennis and pool. 349-5836

NOVI-OLD Orchard, 2 bedroom, 1½ baths, private patio, appliances, basement, carpeting, drapes, heat, pool. No pets. 10 Mile & Haggerty. $475 661-2126

PRIVATE ESTATE
IN A
COUNTRY SETTING
Hunters Ridge nestled in the rolling hills of the West Bloomfield - Farmington Hills area offers 69 idyllic acres of ranch style and townehouse condominiums for lease by owners.
• 1,2,3 bedrooms w/multiple baths
• Shopping Malls nearby
• Privacy - 24 hour attended gatehouse
• Recreational facilities
• Rents from $545
• Limited Number of
• Immediate occupancies
For Information & Appointment
CALL 855-7203
HUNTERS RIDGE

REDFORD, newly decorated, spacious 2 bedrooms, large living and dining rooms, appliances, carpeted, central air, pool, heat included, $385. 464-7637

ROCHESTER - Beautiful Historical building. Large 3 bedroom, 1½ bath, full basement Townhouse in quiet Stoney Creek Historical Village. Furnished or unfurnished: Short term lease possible. Available Oct. 15. 656-1256

ROCHESTER - Condo in town, master & second bedroom, 1½ baths, large living room with separate dining room. Full kitchen and breakfast room. All appliances, new carpeting and drapes. Professionally decorated. Available September 30. $375 month. 852-6222 After 5pm, 375-0961

ROCHESTER- KINGS COVE CONDO brand new 2 bedroom, 2½ bath, lease, $650 month, option to buy. 399-9595 or 354-2194

ROCHESTER - large 2 bedroom townhouse, carpeting, air conditioning, appliances, all utilities except electric, $405 per month. 651-7980

ROCHESTER-newly decorated condo, by Paint Creek. Furnished or unfurnished, walking distance to downtown Ideal for professional person or couple Security deposit. Before 5:30 call 643-2281 After 6pm call 759-2355

ROCHESTER- Spacious condo, 2 bedrooms, living room, dining room, 2 baths, carpeting, air, all appliances $390 month. 879-8768

ROCHESTER Streamwood Estates, apartment condo, M-59-Crooks, 2 bedroom, 2 bath, air, patio, laundry, garage, $490 month. 879-1233

ROYAL OAK
Rochester Rd. - 12 Mile. Beautiful - newly carpeted 2 bedroom townhouse. Full basement, cathedral ceilings, $385 month.
547-2672 275-4364

SOUTHFIELD - LUXURY High Rise condominium. Providence Tower, 9th floor, 2,500 sq.ft., 3 bedrooms, 2 baths, swimming pool, tennis court, underground garage, very exclusive & protected. $975 includes maintenance. Days, 644-1232, eves. 644-1318

SOUTHFIELD TOWNHOUSE 2 bedroom, 1½ bath, fireplace, patio, swimming pool and tennis. $500 a month. 559-1048

TROY - Northfield Hills, 3 bedrooms, $575 mo. Call after 5pm 641-8470

TROY - Northfield Hills. Luxurious 2 bedroom 1½ bath townhouse condo, end unit. Washer, dryer, heat, pool, tennis included. $525 mo. 641-9480

TROY - SUB-LEASE 3 bedroom, 2 bath Townhouse. Available October. Children welcome! $400. a month includes heat & water. 879-8478

W. CHICAGO. E. of Telegraph. 5 rooms, 2 bedrooms, basement, appliances. Adults preferred, $250 monthly. 273-7328

413 Rental Agency

ACCREDITED MANAGEMENT ORGANIZATION OFFERS EXECUTIVE TRANSFEREES
A look at alternative to selling their homes at a loss in todays real estate market. For prompt consultation call;
Meadow Mgt. Inc.
Bruce - 851-8070

414 Florida Rentals

ABANDON YOUR HUNT Florida Rentals Tenants & Landlords Share Listings 642-1620

AVAILABLE MONTHLY - live on island Bayside near Bradenton. Walk to gulf, beaches, luxury 2 bedroom furnished condo. Pools, tennis, jacuzzi. Adults. 855-9392

BOCA RATON - furnished apartment, to rent or sell, monthly or annually. 1 bedroom, 1½ bath, 3rd floor with elevator. All club facilities. Eves. 557-6391 Days 891-1234

BOCA RATON - The Glens. New condo overlooking 9th hole of Boca Del-Mar Golf Course. 2 bedrooms, 2 baths, laundry room. Furnished or unfurnished, seasonal or yearly, have it your way! Best offer gets it. 682-7749 or 681-3366

BOCA WEST, Luxurious 2 bedroom 2 bath Condo, complete, newly furnished, balcony golf course view, tennis. Days, call 773-0620; or eves., 881-2118

BONITA BEACH - No. of Naples. New luxury gulf condo, 2 bedrooms, 2 baths, fully furnished including washer and dryer. By month or season. 643-6617

BONITA SPRINGS. New luxury golf course condo. 2 bedroom, 2 baths, fully furnished, tennis, golf, pool. 4 miles from Gulf. By week or month. 464-1961

BRADENTON BEACH, beautiful brand new 2 bedroom Duplex, fully furnished, 1 block from Gulf beach, 1 block from Bay. $850 per month. 591-0548

BRADENTON SARASOTA, golf at a private country club & enjoy all the luxurious facilities, 1st floor condo, month or season. Details, 642-0292 647-4192

CONDOMINIUM - Gulf of Mexico, Long Boat Key, Florida, rental available after December 1. 779-4618. After 5PM & weekends: 772-9323; 264-4017

FT. LAUDERDALE - Spotless, lovely 1 bedroom, 1½ bath garden condo with porch, 2 miles from Pompano Beach. Pool, Season or year round. $1000 per mo. in season. Call Alika 674-2771

GOLF SPECIAL - Seven Springs, Fla. condo, fully furnished, available Oct. Nov. Dec. Call for complete rental information. 625-4564

GULF OF Mexico, St. Pete beach. Luxury 2 bedroom, 2 bath Condo overlooking beaches. Tennis, pool. Near shopping, restaurants. Available now, $1,000 Mo. Dec. thru Apr., $1,300 Mo. 647-7496

HUTCHINSON ISLAND New on the beach between Stewart and Ft. Pierce. 4th. floor in 7 story highrise. 2 bedrooms, 2 baths, beautifully furnished, $1200 per month. Afternoons or evenings. 642-4855

HUTCHINSON ISLAND - Stuart. New ocean front, luxury 2 bedroom, 2 bath Condo, fully furnished, pool, sauna, tennis. 553-3471; or eves., 1-685-8029

HUTCHINSON ISLAND. Secluded. Brand new fully furnished 2 bedroom townhouse, private patio, all amenities, monthly. 477-0838

HUTCHINSON ISLAND - new oceanfront condo, 4th floor, 2 bedrooms, 2 baths, washer, dryer, furnished, pool, sauna, tennis 474-6686

INDIAN RIVER PLANTATION Hutchinson Island, Stuart. New luxury oceanfront condo, 2 bedrooms, 2 baths, wrap around terrace facing ocean, pool, tennis & golf on grounds. Monthly. 646-2825

ISLA DEL SOL, luxury resort Condo, St. Petersburg area. 2 bedrooms, 2 baths, fully furnished. On Golf course beachfront, tennis, boating, shopping, monthly. Call: 851-1525

KEY LARGO, 60 miles S. of Miami, luxury island townhouse. Tennis, marina, pool, sauna & more. Sleeps 6. $395 week. Photos available. 642-2182

MARCO ISLAND Condo, 2 bedrooms, 2 baths; beautifully furnished. Weekly, Monthly or Seasonal. 274-4234

MARCO ISLAND, luxury condo, 2 bedroom, 2 bath. 300 ft. to private beach. Available Month of Dec. & Jan.$1200 a month or $750 for 2 weeks. 559-1048

MARCO ISLAND - South Seas Club Condo, 2 bedrooms, 2 baths, seasonal rates, no pets, available starting Oct. 15. Call 420-0325 or 420-2738

NAPLES Luxurious, furnished 2 bedroom country club condominium. $pecial $easonal rates. 652-0197 882-8825

NEW LUXURY furnished condo. Deerfield Beach, 2 bed, 2 bath, 2nd floor, poolside, tennis, adults preferred. $975 per month. 652-0550

NEWPORT RICHEY - beautiful new 3 bedroom home, family room, 2 baths, walk in closets, screened patio, air, attached garage, quiet new sub on golf course, free rec, $400 mo. 455-9368

PALM BEACH area, Lantana, Atlantis, 2 bedroom, 2 bath, condo. New, furnished, pool, tennis, golf nearby, minutes to ocean, month or season. 731-3406 652-9060

SANIBEL ISLAND, Gulf front home, 150' beach, 3 bedrooms, 2 baths, furnished, $525. wk., minimum 2 wks. Sept. thru Nov. Pontiac. 332-5152

SANIBEL ISLAND - luxury furnished, 2 bedroom, 2 bath condo on the Gulf, pool, tennis, weekly. 591-1841

SIESTA KEY condo, south end of key, bayside, 2 bedrooms, 2 baths, beach cabana. Off season rates until Christmas & after April 1 348-6777

SINGER ISLAND The Palm Beaches, on the ocean, garden condominium completely furnished, pool, monthly. 464-3559

STUART - New, beautifully furnished 2 bedroom 2 bath condo. Tennis, golf, 5 minutes from ocean. Washer, dryer. Call after 8PM. 968-4961

STUART, 2 bedroom, 2 bath furnished condo, pool, tennis, good location, $1000 per month. Available immediately. 647-2319

TAMPA AREA - Tarpon Woods Golf & Country Club, 2 bedroom condominium, rent weekly or monthly, for information call 464-2988

TEQUESTA, near WPB, fully furnished condo, pool, tennis, free golf, 3 month minimum. Adults preferred, no pets. 476-4228

TWO BEDROOM condo, Jupiter, near W. Palm Beach on ocean & golf course. Monthly or season. $1700 per month 685-8953

VENICE CONDO New 2 bedroom 2 bath bay view. Golf, pool, tennis, fully equipped. $300 per week 227-7690

VERO BEACH - deluxe 2 bedroom, fully furnished ocean front condo. Available immediately. 649-2060

415 Vacation Rentals

A.B.C. RENTALS Boyne Mountain 2,3,4,5, Bedroom Chalets 464-9684 Offices 464-4260

ABANDON YOUR HUNT Vacation Rentals Tenants & Landlords Share Listings 642-1620

ARIZONA - Scottsdale, luxury condo, furnished, 2 bedrooms, 2½ baths, pool, spa, available Jan. 2, $1500 mo. Fabulous location 626-7948

BLUE MT. AREA - Ontario, Ski resort, 3 bedroom condominium, fully furnished, indoor pool, ice skating, fireplace, 2 baths, color TV, $125 day or $700 week (U.S. dollars) 465-3565

BOYNE MOUNTAIN 4 bedroom, 2 bath, log chalet, fireplace, fully equipped on Lake Charlevoix, 8 miles from mountain. Seasonal, week or weekend. 626-4743

GREEN VALLEY, Arizona. 2 bedroom, 2 bath townhouse, reasonable for season. Available Oct 15. 879-1968

HARBOR SPRINGS CHALET sleeps 12, 2 baths, fully equipped, color season & ski season rentals by week or weekend. 651-3837

HILTON HEAD Island - new decorator furnished 2 bedroom condo on golf course in Palmetto Dunes, available for fall weekly rental. 1-694-0395

HILTON HEAD-New 2 bedroom villa, professionally decorated, sleeps 6, Palmetto Dunes. Walk to beach, tennis, golf & pool. 886-9234

HILTON HEAD Plantation patio home, 2 bedrooms, golf, tennis, walk to ocean. Rental weekly, monthly. 642-2465

HILTON HEAD, S.C. $250 weekly. 10 championship golf courses. Ocean front condo, sleeps 6, furnished. Stereo, TV, balcony. Free tennis. 278-4085

HILTON HEAD, S.C. On ocean, sleeps 6, Oct. 17th to 24th. $450 per week. 332-5141 or 879-9709

HOLIDAY SKIING - RESERVE NOW Vail Colorado. Elegant 3 bedroom, 3 bath, brand new home at Vail Racquet Club. Sleeps 10, fully equipped, $1200 week/$200 day. Angie, 313-358-4270

HOMESTEAD-Glen Arbor. Fall Color rentals, 1,2,3 bedroom condos on the beach. Call Bob (Work), 219-259-5187 or (Home), 219-294-7180

HOMESTEAD RESORT - Glen Arbor, fall and winter rentals by owner for couple or group, Tennis, fishing, skiing etc. Call George. 553-0643

LAKE CHARLEVOIX, modern cottage-condo, newly furnished. Excellent beach & boating area. $230 per week. Available thru color change. 1-695-1857

LAKE CHARLEVOIX, 2 bedroom, 2 baths, condo in Boyne City. Available by the week this Fall. After 5pm 661-0757

TORCH LAKE - modern home on water. Enjoy Fall color or ski weekends/week. 1-227-4293

TRAVERSE CITY on Elk Lake. Beautiful year round home, sleeps 8. Beach & trees. Reduced fall rate. $300 weekly. 644-8109

TWO bedroom, fully furnished apartment with kitchen facilities. In spectalar Harbor Springs area. Available from Fri., Oct. 2-9, or from Fri., Oct. 23-30. Rent 1 week, $350 each, weekend only, $160 each. 851-0477 or 927-7819

416 Halls For Rent

LIVONIA Daniel A. Lord K of C. 2 halls. 100-275 capacity. Ample parking, air conditioning. Rental for all occasions. Al Zinger 464-0500 or 427-3545

418 Mobile Homes For Rent

ONE & 2 bedrooms, furnished, including heat & air, rent $160 to $280 per month. Reply to P.O. Box 181, Farmington Hills, MI. 48024.

420 Rooms For Rent

ABANDON YOUR HUNT Select Rentals We Help Landlords & Tenants Share Referrals 642-1620

BIRMINGHAM Comfortable room with ½ bath in private home, for employed lady. Breakfast privileges. Call after 5 PM 644-6213

BLOOMFIELD - I-75, Telegraph Rd & Woodward area. 5 minutes to Oakland University. Private entrance, telephone line in room, reasonable 332-5266

CANTON - I-275 & Michigan Ave. Room for person over 25, straight & sober. Call Don after 2PM. Security deposit required. 397-3680

FERNDALE, 8½ Mile Rd & Woodward. Pleasant room in elegant mansion - extras $45 a week. KE 7-2261

FURNISHED ROOMS Also, effeciencies available. Winter rates. Daily, weekly or monthly. $90 per week, no security deposit required. Color TV, phones, maid service. Royal Motor Inn. 27751 Plymouth Rd., Livonia. 422-1911

LIVONIA - Plymouth & Middlebelt area. Room with house privileges Older person preferred 261-8053

LIVONIA. 2 bedrooms. Non-smoking women preferred, no cooking. Between Farmington Rd & Levan, S. of 6 Mile. Reasonable. Before 10PM 464-8419

Middle aged gentlemen preferred. Private entrance, cooking facilities. TV & spacious parking in Redford area. $50 security, $50 weekly 937-2554

NORTHVILLE Lovely sleeping room 401 Yerkes 349-9495

NW DETROIT - Sleeping room for working, non drinking person over 40. $35 weekly. References and security deposit. Call after 12 noon. 336-6059

ONE CALL DOES IT ALL!
Place your classified want ad in Suburban Detroit's finest market.
The Observer & Eccentric Newspapers
591-0900 Wayne
644-1070 Oakland
852-3222 Rochester/Avon
Use your Visa or Master Card

PLYMOUTH - N. MILL ST. Adults preferred, 25 & older. $25-$30 weekly plus deposit. Laundry, parking. Old Village Inn. 453-6776 455-2900

PLYMOUTH sleeping room. $40 week, 25 or over preferred. 459-3747

REDFORD area. Two young working single women looking for same, to share 3 bedroom home. Full privileges. $50 per week 532-3297

REDFORD - 5 Mile - Inkster area large bedroom, kitchen and laundry. Call Ed 255-6793

ROOM & board for retired gentleman, Novi area. 349-5047

ROOM & BOARD. Birmingham family of 3 looking for student with references and car who is available to do child care and light housekeeping, late afternoons and evenings. Private 3rd floor suite and board in exchange for services. Call Mon. - Fri., 9AM-5PM 644-0595

421 Living Quarters To Share

ABANDON YOUR HUNT WE CAN HELP SAVE 50% RENT SEE OUR AD IN THIS COLUMN SHARE REFERRALS 642-1620

A ROOMMATE wanted to share home in Livonia, Five Mile Middlebelt. All appliances. $130 monthly plus ½ utilities. Call Gary after 9PM 522-7634

BIRMINGHAM LUXURY APT Easy walk downtown Responsible male or female Call Dan days. 644-6898

BIRMINGHAM, Wanted two gentlemen to share 3 bedroom upper flat with same. $200 monthly, split utilities Available Oct 15. After 6pm call Scott 646-1490 or anytime, 644-3647

CHRISTIAN woman looking for third person, to share lovely home. Call before 11 am or after 9pm 525-7682

CONSCIENTIOUS PERSON to share 2 bedroom lakefront home on Pleasant Lake. Call Steve after 8pm. 661-0641

DOWNTOWN Birmingham-Responsible working person seeks same to share charming home with fireplace, must be neat. (Available Oct 1st) 644-9099

EVERY OTHER MONTH
YOU CAN LIVE RENT FREE
HOME-MATE SPECIALISTS
"DETROIT'S 1ST PROFESSIONAL HOMEMATE SERVICE"
Featured on "PM MAGAZINE" & in U.S. News & World Report"
REFERRED BY
●Major Corporations
●Airlines
●Hospitals
●Community Agencies
Personal interviews - References
100's OF PLACES AVAILABLE
644-6845
30555 Southfield Rd., Southfield
WAYNE - OAKLAND - MACOMB

FEMALE, to share furnished apartment with same. $205 per month plus half utilities. References required. Farmington Hills. After 6pm. 471-0723

FEMALE to share 2 bedroom apartment. $180 plus electric. River Bend. Westland, park view. Nicely furnished. After 6:30 PM 522-3081

FEMALE will share large, attractive 4 bedroom home with 3 of the same. Nice area. $190. mo. + utilities 646-6953

FEMALE with 2 children wishes to share 4 bedroom home in Canton with older woman or female with 1 or 2 children. $250 mo. including utilities. Call before 4 pm 453-6108

FURNISHED HOUSE to share in Southfield, $200 plus 1/3 utilities. 645-0861

GARDEN CITY, straight male will share 2 bedroom balcony apartment, near Ford Rd. bus line, $145 month, plus one half electric and phone Call 10-4 PM. Vince 261-4067

MALE WILL share 3 bedroom house NW Detroit with same. $150 month plus security. 535-2284

MATURE FEMALE to share home. Union Lake area. $200 a month plus utilities. Call Jodi, work, 626-9595 Home, 363-2058

MIDDLEAGED Woman wants same to share 3 bedroom mobile home in Novi. Non-smoker. $200 mo. plus utilities. Call after 3pm, 549-7025

NON SMOKING female wishes to share Oak Park townhouse. $160 month plus utilities. Call evenings only 547-4575 398-6775

PERSON to share 3 bedroom home in Farmington near OCC & expressway. $150 month plus ½ utilities. 476-7719

RESPONSIBLE, straight adult will share ranch home, 15 Mile/Ryan. $225 monthly 979-0239

LIKE TO SAVE 50% RENT?
YOU DESERVE THE BEST!
Michigan's largest complete referral service can help you share a home faster!
FEATURES
•LARGEST SELECTION
•CONFIDENTIAL INTERVIEW
•UNIQUE ADDED BENEFITS
•GUARANTEED SERVICE
•CREDIT REPORTS AVAILABLE
We are the original "Share-A-Home" service. Newer services don't offer as much. More people know about us thru satisfied customers, radio, TV, magazines, news articles, etc. Thousands have valued our more professional service since 1976.
FREE BROCHURE
SHARE REFERRALS
642-1620
884 So. Adams, Birmingham
ALL COMMUNITIES SERVED
TOLL FREE 1-800-462-6150

THIRD HOUSEMATE needed for large, charming, downtown Birmingham home. Should be female, mid-twenties-thirty, professional, non-smoker. $167 + ⅓ security & utilities. Call anytime, 644-4666, after 6 PM 646-5482

THREE bedroom Redford Township home to share with repsonsible person. Call Ed 255-6793

TWO PROFESSIONAL straight males wish to share large 4 bedroom house on a 2 acre lot, full house privileges. Call Jim at 589-2969

UP COMING business man wants to share his townhouse with same $200 month, Novi. Call after 9pm. Ask for Larry 348-9539

422 Wanted To Rent

ALL AREA-APTS-HOUSES-FLATS
LANDLORDS
SINCERE
TENANTS LOOKING
No Obligation
SHARE LISTINGS
642-1620

HOMES NEEDED in Western Wayne County with 1500-2200 sq. ft. for Group Home Program for 6 adults. 3 bedroom home requires 140 sq. ft. per bedroom, 4 bedroom home requires 2 bedrooms with 140 sq. ft. each. Two remaining bedrooms, minimum 80 sq. ft. each. Separate dining and family rooms required. For information call: Northville Residential Training Center, Placement Unit at 349-8000, Ext 734

WANTED - efficiency apt. for 21 yr. old male student by Oct. 5. Southfield area. $150 to $175 1-517-543-3253

YOUNG RESPONSIBLE married couple seeks home to rent with option to buy, western suburbs. Reasonable rates. After 5pm. 728-4733

424 House Sitting Service

EX-BIRMINGHAMITE relocating by Oct. 5 to Boca Raton, seeking house sitting sublet. 6 months minimum, excellent local references. Call collect 517-471-2832

PROFESSIONAL PERSON, non-smoker, highest morals, responsible, honest, reliable, will also care for plants & pets. Call persistently 538-0231

RESPONSIBLE Young Woman (with references) to House-sit. Will care for your home while you vacation! Call after 7PM. 546-1740

428 Garages & Mini Storage

BIRMINGHAM- Mini Storage Units available immediately. 96 to 200 sq. ft. units. Days 642-5159

INDOOR STORAGE For boats, campers, motorhomes, misc. 852-3250

PLYMOUTH - STORAGE SPACE Safe & Secure. Ideal for boat, car or camper. 453-3858 or 453-1353

STORAGE GARAGE 12x22 $80 mo. 12x55 $175 mo. Also 3000 sq. ft. 9 Mile - Farmington Rd. 474-2290

WESTERN WAYNE COUNTY'S Finest Mini Self-Storage - servicing the greater Plymouth - Canton area. Storage Unlimited. 459-2200

432 Commercial & Industrial For Rent

ABSOLUTELY Great location, city of Plymouth, offices & storage space. Lease terms negotiable. Call between 9AM-5PM 646-8644

BIRMINGHAM
2,400 sq. ft. Warehouse Eton Rd., newly completed warehouse complex. 3 overhead doors. Gas. Floor drains. Parking. Mr. Lund.
549-2301

City of Plymouth. - 2100 sq. ft. light manufacturing space including 500 sq. ft. office space 453-2728

CITY OF PLYMOUTH
Available immediately. 3825 sq. ft. of industrial space with offices. 16 ft. ceiling, 2 truck doors.
DINSMORE REALTY
356-7300

EIGHT MILE - Merriman, 900 sq. ft., light industrial. Fenced, reasonable. 478-2570

FARMINGTON HILLS
Orchard Lake Trade Center
OFFICE/WAREHOUSE
Engineering-Research-Sales-Retail Units available from 2500 sq ft
Call Mike Horowitz 362-3333
Farbman/Stein & Co.

INDUSTRIAL BUILDING FOR LEASE Just off Jeffries Freeway, W. of Plymouth 2,400 Sq. Ft. - $2.60 per Sq. Ft. gross 427-6840 or 348-2592

436 Office & Business Space For Rent

"AN INSTANT office" Suite 104, gives you a private office, secretarial service & telephone answering, for 1 monthly fee. No payroll or absentee problems. In heart of Livonias business activity. Metro Business Centers, Inc 525-4240

AVAILABLE immediately - office space near downtown Plymouth. Starting from $156 1st month free. From 299 sqft up to 1000 sqft 459-4200

AVAILABLE IMMEDIATELY -750 Sq. Ft. 26933 Plymouth Rd., Redford. Suitable for lawyer, insurance agency or realtor. Eves & weekends 278-1623

AVAILABLE-4 room office consisting of 550 sq. ft. located on 11 Mile near Lahser Road, Southfield. call 358-5622

BINGHAM CENTER- 3 Offices immediately available in five office suite-ideal for CPA. Attorney, Mfg. Rep. Full service complex-30700 Telegraph, Suite 1550. Birmingham Miss Jones 644-4887

BIRMINGHAM - Plush office space in prime location available October 1. Telephone answering and secretarial business available on premise. 645-5839

BIRMINGHAM - WANTED To Lease or sublease, approximately 2500 sq. ft. of office space. Trade. 642-0402

BIRMINGHAM. Lovely 8-room office suite near the center of Birmingham, overlooking park. Available immediately. 642-6515

BIRMINGHAM - 700 E. Maple, choice suites available 275 sq. ft., to 2100 sq ft. Free parking. Secretarial & Answering Services available. 647-5865

BLOOMFIELD HILLS OFFICE With answering service 642-7711

BLOOMFIELD HILLS - Office. Share suite with CPA, furnished. Xerox & typing available. Short-term lease available 335-0200

DOCTOR
Lease a medical suite in Farmington Hills. Modern building with elevator, doctors lounge with sauna, exercise room and showers, convenient to most Northwest area hospitals and expressways. Inspect the facility at your convenience. Ask for Mary Bush. Call 553-8700, Thompson-Brown.

COMMERCIAL SPACE 1200 sq. ft. Old Village of Plymouth 453-5240 459-2688

Cranbrook Centre
EXECUTIVE OFFICES
3 and 4 office suites available. Free-use of Conference rooms and Sauna/Gym. Excellent parking. Secretarial Services and Notary on premises.
SUITE 219
30161 Southfield Rd., Southfield
642-2500

DOWNTOWN BIRMINGHAM Choice office space available 1,000 Sq. Ft. Call 646-7500

DOWNTOWN BIRMINGHAM Prime office space in multi-tenant building Office suite approx. 400 sq. ft. Secretarial services available 645-1992

DOWNTOWN BIRMINGHAM
Luxury finished 3 room suites, brand new.
All expenses included.
1 MONTH FREE RENT
Land Realty Co., 355-3700

DOWNTOWN BIRMINGHAM Prime office & commercial space in multi tenant building. Suite sizes 774, 802 & 990 sq. ft. 280 N. Woodward Ave. 647-7171

DOWNTOWN PLYMOUTH. Prime location. Entire first floor in restored home. 3 offices, central air, parking, many extras 455-9400 or 846-1236

EXECUTIVE SUITES AVAILABLE Includes spacious parking facilities. 1st floor. Experienced Executive Secretaries, personalized phone answering, duplicating. Notary
HARVARD SUITE
29350 SOUTHFIELD RD
SUITE 122
557-2757

FARMINGTON Deluxe office space with beautiful view, in prime area on Grand River. Available immediately. Reasonable 645-0348

FARMINGTON HILLS - Office space Immediate occupancy. Call Mary Bush Thompson Brown 553-8700

FARMINGTON HILLS 29226 Orchard Lake rd. 430 sq. ft Janitorial and all utilities included 851-4477

FRANKLIN VILLAGE Historic Area Various size spaces for retail or office 32751 Franklin Rd. Franklin 851-9461 or 626-5506

HOLLIDAY PARK
OFFICE PLAZA
8623 N. Wayne Rd. Westland
600 sq.ft. Professional Office
Call Julie Ritter
McKinley Properties
769-8520

LIVONIA - I-96 near Farmington Rd. Office suite, approximately 750 sq. ft. Utilities and janitorial service included 425-6800

LIVONIA-5 Mile Road-Civic Center 750 sq. ft. Utilities & janitorial services included 421-0300

LIVONIA - 7 Mile, Farmington Rd. area, office space, up to 2000 sq. ft. Very reasonable. Ask for Evelyn 464-1300

MEDICAL SUITES
FOR LEASE
Northland - 9 Mile Medical Bldg. 15901 W. 9 Mile, Southfield. From 500 to 1500 sq ft. Adjacent to Providence Hospital. Janitorial, free parking included. Coffee shop, pharmacy, radiology & laboratory service in building. Call
McKINLEY PROPERTIES
Elaine Dailey at 769-8520

NORTHVILLE newly decorated & carpeted offices. Restored homme, convenient location on Center St. Ample parking, lower level 2 room suites with private bath, also 3 rooms with bath upstairs. Call Mr Ely between 9-6pm 349-3350

NORTHVILLE, 190 E. Main Office Space For Lease Long Plumbing Co. 349-0373

NORTH WOODWARD near 13 mile Royal Oak, commercial store or office 20x45', air conditioning. Call anytime 533-0960

ORCHARD LAKE 13 Mile 400 sq. ft., utilities included. Bathroom, private entrance, secretarial services optional 855-4461

PLYMOUTH - DOWNTOWN Prestigious office space. Brand new professional office complex. Availability of 1,000, 1,100 & 1,300 sq. ft. buildings. Suitable for Medical Professional. Available Oct. 1. For more information Call 459-5999 or 459-1949

PLYMOUTH DOWNTOWN Office Space - One 600 sq. ft. and one 1300 sq. ft. Close to banks, post office and City Hall. New construction 455-7373

PLYMOUTH, modern professional office building in attractively landscaped 3 acre setting. 22,000 sq.ft. or will divide. 150 car private parking 453-2612

PLYMOUTH Modern - Private offices available, from 70 to 130 sq.ft. Secretarial & phone answering services provided. Conference room, duplicating. Notary. Excellent location Joy Rd. near I-275 459-6300

PRIME OFFICE SPACE Lease 730 to 2400 sq. ft. All utilities and janitorial services included. Ample parking, decorative lobby and elevator Lease required 1000 W. University ROCHESTER 651-5471

PRIVATE OFFICES
Executive Group, Inc.
The prestigious yet cost effective office secretarial concept. 7 prime locations in the finest & newest full service buildings serving Birmingham, Dearborn, Southfield & Troy
16 yrs. of successful growth
Call Elsie at Prudential Town Center 271-8550

ROCHESTER - quality medical or professional suite. 645 sq. ft. near Crittenton Hospital. 811 Oakwood. Professional Bldg 656-0900

ROCHESTER 1,350 sq. ft. of prestigious office space available in new building. Prime location on University Blvd. Will design to suit. Call Dick Roeser 646-6117

SCHOOLCRAFT & INKSTER Livonia. 500 sq. ft., heat & air conditioning included, ideal for factory representative or any general office 559-1160

SOUTHFIELD First floor office 490 sq. ft. $350 a month. Utilities included. AAA Homes 588-4702

SOUTHFIELD - Three (3) and four (4) room office suites available. Immediate Occupancy. Choice area and excellent parking 642-2500

SOUTHFIELD 12 Mile Rd. area. Montrose Office Plaza. 900 square feet. 6 room suite. Available immediately 557-0008

SUPER DELUXE office suite, all panelled. Large reception room with large private office, across from City Hall, downtown Farmington. 600 sq. feet. $500 per month 649-2848

TELEGRAPH & LONG LAKE 3 Offices available in Executive Suite. All or part. Prestige Bloomfield Hills location. Call 645-2076

TOP of TROY Executive offices. 1100 sq. ft. prestige office space. 24th floor Sublease, below building rate for approximately 1 year. 4 offices, general secretarial area & stockroom, plus storage in basement. Immediate occupancy. Call 362-3256

TROY - Big Beaver & Coolidge. Individual offices within professional suite. Secretary/Receptionist, library, copier and storage available 643-7860

TWO OFFICES, 898 & 537 sq. ft. available at $8.95 sq. ft. Southfield - 12 Mile Rd. area. Fidelity Bldg. Includes carpeting, utilities, basement storage, parking 559-7727

W. BLOOMFIELD - Office Space - Several 1 and 2 room deluxe office suites for lease. Minutes to I-75 or Telegraph Rd. Immediate occupancy. Smith-Bisschop & Co. 335-7870

9313 HAGGERTY Rd. Plymouth, Michigan - 1200 sq. ft. of deluxe space, will partition to suit. 1 quarter mile west of I-275. 1 blk. S of Ann Arbor Rd. 455-2410

The Observer CLASSIFIED WANT ADS

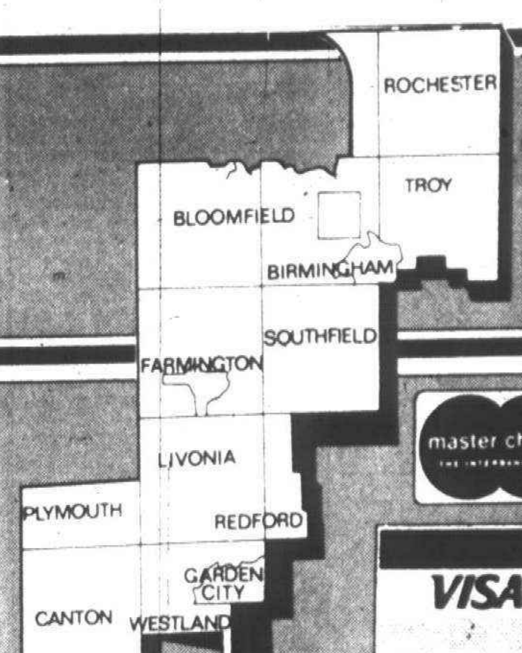

REAL ESTATE FOR SALE

302 Birmingham-Bloomfield
303 West Bloomfield
304 Farmington-Farmington Hills
305 Brighton-Hartland
306 Southfield-Lathrup
307 Milford-Highland
308 Rochester-Troy
309 Royal Oak, Oak Park, Huntington Woods
310 Commerce-Union Lake
311 Orchard Lake/Walled Lake
312 Livonia
313 Dearborn-Dearborn Heights
314 Plymouth-Canton
315 Northville-Novi
316 Westland-Garden City
317 Grosse Pointe
318 Redford
319 Homes for Sale-Oakland County
320 Homes for Sale-Wayne County
321 Homes for Sale-Livingston County
322 Homes for Sale-Macomb County
323 Homes for Sale-Washtenaw County
324 Other Suburban Homes
325 Real Estate Services
326 Condos for Sale
327 Duplex for Sale
328 Townhouses for Sale
330 Apartments for Sale
332 Mobile Homes for Sale
333 Northern Property
334 Out of Town Property
336 Florida Property for Sale
337 Farms for Sale
338 Country Homes
339 Lots & Acreage
340 Lake River Resort Property for Sale
342 Lake Property
348 Cemetery Lots
351 Business & Professional Bldgs. for Sale
352 Commercial/Industrial
354 Income Property for Sale
356 Investment Property for Sale
358 Mortgages/Land Contracts
360 Business Opportunities
361 Money to Loan
362 Real Estate Wanted
364 Listings Wanted

REAL ESTATE FOR RENT

400 Apartments to Rent
401 Furniture Rental
402 Furnished Apartments
404 Houses to Rent
406 Furnished Houses
408 Duplexes to Rent
410 Flats to Rent
412 Townhouses/Condominiums
413 Rental Agency
414 Florida Rentals
415 Vacation Rentals
416 Halls for Rent
418 Mobile Homes
419 Mobile Home Space
420 Rooms to Rent
421 Living Quarters to Share
422 Wanted to Rent
423 Wanted to Rent-Resort Property
424 House Sitting Service
425 Convalescent Nursing Homes
428 Garages/Mini Storage
432 Commercial Industrial
436 Office Business Space

EMPLOYMENT, INSTRUCTION

500 Help Wanted
502 Help Wanted-Dental Medical
504 Help Wanted-Office Clerical
505 Food-Beverage
506 Help Wanted Sales
507 Help Wanted Part Time
508 Help Wanted Domestic
510 Help Wanted Couples
511 Entertainment
*L512 Situations Wanted Female
*L513 Situations Wanted Male
*L514 Situations Wanted Male/Female
*L515 Child Care
*L516 Summer Camps
*L518 Education Instructions
*L520 Secretarial Business Services
*L522 Professional Services
*L523 Attorneys/Legal Counseling

NOTICES & SERVICES

600 Personals (your discretion)
602 Lost & Found (by the word)
604 Announcements/Notices
606 Legal Notices
607 Insurance
608 Transportation
609 Bingo
610 Cards of Thanks
612 In Memoriam
614 Death Notices

MERCHANDISE FOR SALE

*LBus. 700 Auction Sales
*LBus. 701 Collectables
*LBus 702 Antiques
703 Crafts
704 Rummage Sales/Flea Markets
705 Wearing Apparel
706 Appliances
708 Household Goods-Oakland County
709 Household Goods-Wayne County
710 Misc. For Sale-Oakland County
711 Misc. For Sale-Wayne County
712 Wanted to Buy
713 Bicycles-Sale & Repair
714 Business & Office Equipment
715 Comm.-Ind. Equipment
716 Lawn, Garden & Farm Equipment
718 Building Materials
*L720 Farm Produce
*L721 Flowers & Plants
722 Hobbies-Coins, Stamps
724 Camera and Supplies
726 Musical Instruments
728 TV, Stereo, Hi-fi, Tape Decks
729 CB Radios
730 Sporting Goods
734 Trade or Sell
738 Household Pets
*L740 Pet Services
744 Horses, Livestock, Equipment

AUTOMOTIVE

800 Recreational Vehicles
802 Snowmobiles
804 Airplanes
806 Boats/Motors
*L807 Boat Parts & Service
808 Vehicle/Boat Storage
810 Insurance, Motor
812 Morotcycles, Go-Karts, Mini-bikes
*L813 Motorcycle Parts & Service
814 Campers/Motorhomes
*L816 Auto/Trucks, Parts & Service
818 Auto Rentals Leasing
819 Auto Financing
820 Autos Wanted
821 Junk Cars Wanted
822 Trucks for Sale
823 Vans
824 Jeeps/4 Wheel Drive
825 Sports & Imported
852 Classic Cars
854 American Motors
856 Buick
858 Cadillac
860 Chevrolet
862 Chrysler
864 Dodge
866 Ford
872 Lincoln
874 Mercury
876 Oldsmobile
878 Plymouth
880 Pontiac
884 Volkswagen

BUSINESS DIRECTORY

3 Accounting
4 Advertising
5 Air Conditioning
6 Aluminum Cleaning
9 Aluminum Siding
12 Appliance Service
15 Asphalt
16 Asphalt Sealcoating
17 Auto Cleanup
18 Auto & Truck Repair
21 Awnings
24 Basement Waterproofing
25 Bathtub Refinishing
26 Bicycle Maintenance
27 Brick, Block & Cement
29 Boat Docks
30 Bookkeeping Service
32 Building Inspection
33 Building Remodeling
36 Burglar Fire Alarm
37 Business Machine Repair
39 Carpentry
42 Carpet Cleaning & Dying
44 Carpet Laying & Repair
52 Catering-Flowers
54 Ceiling Work
55 Chimney Cleaning
56 Chimney Building & Repair
57 Christmas Trees
58 Clock Repair
59 Commercial Steam Cleaning
60 Construction Equipment
62 Doors
63 Draperies
64 Dressmaking & Tailoring
65 Drywall
66 Electrical
67 Electrolysis
68 Excavating
72 Fences
75 Fireplaces
78 Firewood
81 Floor Service
87 Floodlight
90 Furnace Repair
93 Furniture
95 Gas Appliance Repair
96 Garages
97 Golf Club Repair
98 Greenhouses
99 Gutters
102 Handyman
105 Hauling
108 Heating
111 Home Safety
112 Humidifiers
114 Income Tax
115 Industrial Service
116 Insurance Photography
117 Insulation
120 Interior Decorating
121 Interior Space Management
123 Janitorial
126 Jewelry repairs & Clocks
129 Landscaping
132 Lawn Mower Repair
135 Lawn Maintenance
138 Lawn Sprinkling
142 Linoleum
146 Lock Service
147 Medical/Nursing
148 Maid Service
149 Mobile Home Service
150 Moving-Storage
152 Mirrors
155 Music Instruction
157 Musical Instrument Repair
158 New Home Services
165 Painting-Decorating
170 Patios
175 Pest Control
178 Photography
180 Piano tuning
200 Plastering
215 Plumbing
220 Pools
221 Porcelain Refinishing
222 Printing
223 Recreational Vehicle Service
225 Refinishing
229 Refrigeration
233 Roofing
234 Scissor, Saw & Knife Sharpening
235 Screen Repair
237 Septic Tanks
241 Sewer Cleaning
245 Sewing Machine Repair
249 Slipcovers
253 Snow Removal
254 Storm Doors
255 Stucco
257 Swimming Pools
260 Telephone/Service Repair
261 Television Radio and CB
263 Tennis Courts
265 Terrariums
269 Tile Work
273 Tree Service
275 Typing
276 Typewriter Repair
277 Upholstery
281 Vacuums
282 Vinyl Repair
283 Ventilation & Attic Fans
284 Wallpapering
285 Wall Washing
287 Washer/Dryer Repair
289 Water Softening
293 Welding
294 Well Drilling
297 Windows
298 Woodworking
299 Woodburners

ALL ADVERTISING PUBLISHED IN THE OBSERVER & ECCENTRIC IS SUBJECT TO THE CONDITIONS STATED IN THE APPLICABLE RATE CARD, COPIES OF WHICH ARE AVAILABLE FROM THE ADVERTISING DEPARTMENT, OBSERVER & ECCENTRIC NEWSPAPERS, 36251 SCHOOLCRAFT ROAD, LIVONIA, MICHIGAN 48150, (313) 591-2300. THE OBSERVER & ECCENTRIC RESERVES THE RIGHT NOT TO ACCEPT AN ADVERTISER'S ORDER. OBSERVER & ECCENTRIC AD-TAKERS HAVE NO AUTHORITY TO BIND THIS NEWSPAPER AND ONLY PUBLICATION OF AN ADVERTISEMENT SHALL CONSTITUTE FINAL ACCEPTANCE OF THE ADVERTISER'S ORDER.

ONE CALL DOES IT ALL!
Reach 12 communities with 1 call to

591-0900

EQUAL HOUSING OPPORTUNITY

All real estate advertising in this newspaper is subject to the Federal Fair Housing Act of 1968 which makes it illegal to advertise "any preference, limitation or discrimination based on race, color, religion, sex or an intention to make any such preference, limitation or discrimination."

This newspaper will not knowingly accept any advertising for real estate which is in violation of the law. Our readers are hereby informed that all dwellings advertised in this newspaper are available on an equal opportunity basis.

500 Help Wanted

ACCEPTING APPLICATIONS
Due to expansion in Northwest area 7 full time positions ranging from stock, clerical, display & management training are available for ambitious, sharp individuals. No experience necessary, company will train. Excellent starting pay with benefits.
CALL PERSONNEL
PLYMOUTH AREA
453-2940
REDFORD AREA
537-7066

ACCOUNTANT
Entry level position requires degree and 1 to 2 years diversified industrial accounting experience. Opportunity to learn many financial and administrative functions with medium size Troy based manufacturer. Assignment areas will include fixed assets, property taxes, property insurance, receivable collection calls and record retention. Send resume & earning history to Controller, PO Box 1019, Troy, 48099

ACCOUNTANT NEEDED
For Southfield C.P.A. office. Experienced with preparing business tax returns. Call Mr. Cutler. 557-5255

- ACCOUNTANT -
Small Ferndale Co. has opening to handle Financial Matters with the aid of Part-time Assistant. Call 548-9700

ADD TO YOUR FAMILY INCOME
A free kit, weekly pay check, just by demonstrating toys & gifts, no investment, also booking parties.
626-7534 852-8781 721-5780

AGENCY - Commercial property and casualty Underwriter, minimum experience 4 - 5 years. Knowledge of all lines of commercial insurance. Must be able to review and analyze all policy coverages for all commercial lines. Ascertain that all policies provide the necessary coverage for the client's interest. Evaluate all premiums and deductables for the client.
Brunswick - Knight & Assoc.
Contact 649-3252 - P.T. Knight.

Agressive CONTROLS DIVISION of a FORTUNE 500 COMPANY, has openings for the following:
TEST ENGINEERING TECHNICIAN TRAINEE
Perform P.C. board, pre-assemly and final assembley check-out. Familiar with digital and micro processer structure and applications.
FINAL ASSEMBLY TECHNICIAN
Experienced person to build subpanels configure systems on a production basis and do limited systems check-out. Overtime available. Excellent benefit package. Apply in person 8:30 am to 5:00 pm. at
Dana-Controls Division
Omicron Inc.
24320 Indoplex Circle
Farmington Hills
An Equal Opportunity Employer

AIRCRAFT COMPONENTS Manufacturer has opening for experienced brown & sharpe series 1 & 2 ultramatic set-up operator. Good working conditions, wages, benefits. Afternoons. Moeller Manufacturing Co. 482-8383

Alarm Serviceman
Trouble shoot and repair electronic security systems in homes and businesses. Must have good electronic background. Neat, good appearance. Top pay commensurate with ability plus benefits and expenses. Call 9 AM to 3 PM.
272-4822

ALBERTS
We have opportunities for motivated career oriented individuals in the following positions
DEPARTMENT MANAGER
SALES
CASHIERS
Full time & part time positions available. Excellent opportunity for advancement. Good pay & company benefits. Please apply in person

ALBERTS
WESTLAND SHOPPING CENTER
Warren & Wayne Rds.
LIVONIA MALL
7 Mile & Middlebelt

★ A MANAGER TRAINEE ★
$15,000 to $22,000
A major corporation looking for career minded individuals with a minimum of 2 years successful retail/management experience to join its management training program. Qualified applicants could be eligible for full management within 2 months.
CAREER SEARCH INC
422-6300

AMC - Toyota dealership seeks warranty clerk/timer. Experienced only need apply to George Hawes, Bob Saks, Inc. 35300 Grand River, Farmington Hills.

APPLY NOW
Gas Station Pumpers and Cashiers. Tel-12 area. Flexible hours. Daily, evenings & weekend. 851-7957; 851-9677

ARE YOU QUALIFIED?
Because of advancement of some of our personnel, we are looking for qualified people in the following areas:
•HOUSEKEEPING
•EXTERIOR GROUNDS
•SECURITY GUARDS
•MECHANICAL MAINTENANCE
Good starting rate with benefits. Congenial working conditions. Apply at:
TWELVE OAKS MALL
Management Office
from 9am-4pm Mon.-Fri.
An Equal Opportunity Employer

A Sales Personnel TRAINEE
$300 to $600 PER WK.
Interviewing and screening applicants for Sales positions. Call Bill or Tom for:
PERSONNEL RECRUITERS
358-3300

ASSISTANT CREDIT MANAGER
Dearborn area. Background in construction credit or manufacturing credit. $21,000 range. Full benefits including cost of living, dental and so forth. Fee Paid.

SALESMAN - EXPERIENCED
In tires or rubber products background. $15,000 plus generous commission, good reviews, car furnished after 6 months. Good benefits. Fee Paid.

COMPUTER OPERATOR WITH KEYPUNCH EXPERIENCE
360-20, 129 IBM, good speed, $12,000 range. Company mooving to Southfield. Excellent paid benefits. Fee Paid.

METALURGIST ASSOCIATE DEGREE
Brazing, heat treating background, Union relations, Managerial potential. Good starting salary. Fee Paid.

CONTROLLER FOR SOUTHFIELD FIRM
Degree required. Looking for top-notch type person. Would prefer construction and property management experience. $35,000 minimum range. Paid benefits. Fee Paid.

HEALTH CLAIMS EXAMINOR
Southfield. Good experience. $250 per week min. range. Excellent benefits.

METALURGIST FOR DAYTON, OHIO
Must have Sales experience, could be Chemical Engineer or similar. Relocation expenses paid. $25,000 min. Benefits paid. Fee Paid.

COST ACCOUNTANT
Good manufacturing or metals cost accounting background. Generous commensurate salary, fully paid benefits. Fee paid.

STAMPING ESTIMATOR
Process Engineering, Cost Estimating, metal working, welding. $30,000 range. Full benefits. Fee paid.
JR. ESTIMATOR POSITION - IE background, metal working. Could be taught tooling. Good salary, full benefits. Fee Paid.

BETTY HAMIL PERSONNEL
424-8470

ASSISTANT MANAGER - Good spirited, eager person needed to assist in managing restaurant hall & shopping center. Call Gloria before noon. 626-8840

ASSISTANT MGR. - needed for children's wear, apply at Youth Center, Twelve Oaks Mall, Novi.

ASSISTANT RACQUETBALL DIRECTOR
Assist racquetball director in developing lessons & programming. Send resume or apply in person to: Franklin Racquet Club, 29350, Northwestern Hwy, Southfield, MI. 48034.

Assist with grooming and pet care. Typing essential. Part or full time. Will train. box 162Observer & Eccentric Newspapers, 36251 Schoolcraft Rd., Livonia, Michigan 48150

ASS'T MANAGER
We are looking for an assistant manager for our Rochester store. Generous employee discount and paid vacation are some of the benefits our management enjoys. Previous retail management experience desired. Send resume to PO Box 2869, Livonia, Mi 48151
Attention: Ms Cowan
Hadley Arden

ATTENTION !!
Experienced Crocheters needed - for local Sweater Manufacturer. Must be able to read a pattern. Call: Miss Judi - Today - 10am-3:30pm, 422-0987
Limited Openings Available!

ATTENTION
Immediate Openings
in our Telephone Sales Department. Excellent pay. Will train you if needed. Call Mrs. Rajda between 3 PM and 7 PM
533-7748
Redford Area

ATTENTION: MEN & WOMEN
We need packagers & unskilled machine operators for temporary assignments on the day, afternoon & midnight shifts in the Farmington and Livonia area. Call for an appointment between 9am-3pm except 12 noon - 1pm.
Somebody Sometime
TEMPORARY HELP
17322 Farmington Road
(In Burton Exectuive Park)
525-5170

ATTENTION NEEDLECRAFT Lovers! Earn extra income demonstrating needlecraft. No experience necessary. Advancement opportunities. 641-7033

ATTORNEY
Birmingham Business Man seeks attorney to join new data processing oriented corporation as partner and secretary/treasurer. This could be an outstanding opportunity for a creative lawyer with the skills and motivation required to launch a new enterprise. Please send resume to: P. O. Box 513, Birmingham, MI 48012.

AUTO PAINT
We need expert body & paint work done. We need pick-up and delivery. Top quality. Plenty of work. Royal Oak area. Woodward & 12½ Mile Road. Lund Motors. Call Mr. Page. 549-0101

Automatic Screw Machine Setup
3 to 5 years experience. Possibility of working up into management. Multi-plant operation. Westside suburb. Send resume or apply today:
STAHL MFG.
12282 Woodbine, Redford

AUTO PARTS DRIVER
We need person with good driving record. Must have neat appearance. Also some warehouse work. Good company benefits. Apply in person, Imported Car Parts, 32214 W. 8 Mile, Farmington.

AUTO PARTS STORE counter person needed for full time employment. Experience required. Farmington Hills. Call for interview. 474-0845

BEAUTICIAN with following, own hours, 55% Non smoking salon. 5 Mile-Merriman,Livonia. Clean, cheerful conditions. After 7pm 464-6735

BEAUTY OPERATOR, with clientele, commission or rent chair, in an excellent Birmingham location. 646-8622

BLUE JEAN JOBS
Men & Women Needed
Work Close To Home
No Experience Necessary
WAREHOUSE PACKAGING
CALL FOR APPOINTMENT
Suburban Office Services
ROCHESTER 651-1500
FARMINGTON 477-9840

BLUEPRINT - Experienced blueprint machine operator. Excellent starting wage & benefits. Northwest Blueprint & Supply. John Ulrych, 525-1990

BORING MILL HAND
EXCELLENT WORK. ALL BENEFITS. TOP PAY. PERCENTAGE BONUS. DAYS OR NIGHTS. OVERTIME. AIR CONDITIONED SHOP.
LOC PERFORMANCE
453-2300

BRIDGEPORT OPERATOR
Minimum 2 years experience. 459-9224

BROACHING MACHINE OPR.
Apply in person. Adept Broaching Co., 32115 Block St., Garden City.

BUS DRIVER
The Livonia Dept. of Community Resources is interviewing for the position of BUS DRIVER starting at $4.08 hour. The person hired in this classification will be driving a 15 passenger mini-bus for the transportation of senior citizens. Eligible applicants must be Livonia resident, at least 18 years of age, have a good driving record and able to obtain a chauffeur's license and class 3 bus endorsement prior to employment. All interested persons should contact the Livonia Dept. of Community Resources, 33000 Civic Center Dr. (City Hall 4th floor).
421-2000 ext 244.
An Equal Opportunity Employer

CABLE TV
Dynamic growing cable company needs CHIEF TECH. to help build Michigans largest private cable system. Successful candidate thrives on responsibliity & has knowledge of head-end systems construction & plant electronics. This is a unique opportunity for the right person willing to grow into a management future in cable systems. Please reply to box 150 Observer & Eccentric Newspapers, 36251 Schoolcraft Rd., Livonia, Michigan 48150

CASHIER for Birmingham Natural Foods Grocery. Knowledge of health foods required. Full time, non-smoking. $3.50 to $3.75 starting. Call Joe644-2323

CASHIER & OFFICE HELP
for fine men's store. Steady position. Ted's of Dearborn, 22147 Michigan Ave, Dearborn, Mi.

CASHIERS
Looking for full or part time work? We have openings on several shifts for someone looking for extra income.
Call for more information
562-0730

CASHIERS STOCK CLERKS
Retail Health & Beauty Aids
Part time 8am - 4pm only
Apply in person,
Wednesday, September 16
Friday, September 18,
1pm - 4pm
Cecille's,
850 So. Woodward
Birmingham

CASHIERS WANTED
We have openings for Cashiers for all shifts. You must be 18 yrs. or older. Experience helpful but not necessary. If interested Please Apply at: Total Petroleum, Schoolcraft Rd. at Farmington in Livonia.
An Equal Opportunity Employer

CHEMIST/PROCESS - operator, must have BS or BA in chemistry. Hands on work with inorganic chemical process. May require days, afternoons or midnights. Send resume Voss Steel Corp. 7925 Beech Daly, Taylor, Mi. 48180, Attn; Chemistry Dept.

CHURCH CUSTODIAN needed to work 5 days a week, afternoons. Pleasant working conditions (new building). Detroit First Church of the Nazarene, Farmington Hills. Call 348-7600

CLEANING LADY
for apartment cleaning in Westland. Call Mr. Duff, 9am - 12 noon, 358-5550

CLERK CASHIER - Over 21. Afternoon shift. $3.50 start. Apply in person only, 9AM-Noon, Mayflower Party Shop, 824 S. Main, Plymouth. No calls accepted.

Cold Header Machine Set-Up Opr.
3 to 7 years experience required. Overtime available. Liberal employee benefits. Apply in person:
SMC
800 Junction, Plymouth

COLLECTOR
(Mortgage Banking)
We have an immediate opening for an individual to assume the full time inside position of Loan Counselor. Responsibilities will include collection on delinquent mortgage accounts and the preparation of governmental and investor reports. Excellent communication skills needed for extensive telephone contact with our mortgagors. Experience preferred. We offer a complete benefit package. Interested applicants should apply in person during the following hours:
TUESDAY ONLY 9-11 AM OR 1-3 PM
661-7145
MANUFACTURERS HANOVER MORTGAGE CORPORATION
27555 Farmington Rd.
Farmington Hills, Mi 48018
Corner 12 Mile Rd.
Equal Opportunity/Affirmative Action Employer M/F

COLLEGE STUDENTS or Reliable Persons needed to pick up and deliver Fuller Brush Orders. Can average $5-$7 per hour. For interview, phone Branch Office, 689-2374

CONSIDER FOSTER CARE
Foster care can provide a home atmosphere with needed training for a developmentally, disabled child. You will receive professional support and over $700 a month for your efforts. Teaching and nursing skills helpful. Oakland County. Call Homefinder, 681-8804
Wayne County, Plymouth Center
837-3560

COUNTER GIRL - prefer mature person, to work approximately 6 hours every afternoon. Apply at: Colonial Cleaners, 1275 S. Main, Plymouth, Mi.

COUNTER HELP - DONUT FINISHER
Must be over 18. Fri.-Sat. nights, 10PM-6AM. More hours if desired. Uniforms furnished. Apply in person only. Dunkin' Donuts, 1043 Ann Arbor Rd., Plymouth

COUNTER HELP - full & part time, needed for dry cleaning chain in Southfield and Farmington. Call between 8am - 9am 968-8090

COUNTER PERSON - Dry Cleaners. Experience preferred, Approx. 20 hours weekly. Southfield area. Call Mr. Currier, between 4-6PM Only, 425-5772

COUTNER GIRL wanted in very modern dry cleaning plant located in Southfield, Tele Ex Plaza. no experience needed will train. 354-0212, 354-0213

DECORATING consultant-art for home or office, experience or will train person with decorating flair. Full or part time. Need car. Call 9-4pm 661-4499

DESIGNER- DRAFTSMAN- Checker
Experienced on special cutting tools, & throw away insert tool holders, steady work, full fringe benefits. U. S. Tool & Cutter Co. 566-0733
An Equal Opportunity Employer.

DIE DESIGNER - $20,000 to $27,000, 1 to 5 yrs. experience designing heavy guage stamping dies. Fee paid.
Ray Greene Personnel 399-1426

DIE MAKER
For small metal stamping plant. Processing knowledge helpful for progressive and line dies. Salary negotiable. Apply in person at Sucher Tool, 29566 W. 9 Mile, Farmington.

DIRECT CARE WORKER
Adult foster home. Training provided. Call 10am-2pm Mon. thru Fri. only. 478-5089

DRAFTSMAN
Automatic small parts-blue tempered spring steel automation. Liberal benefits including company paid holidays, vacation, life insurance and hospitalization. Apply:
Tri-Mation Inc.
20764 Whitlock
Farmington Hills 477-7490

DIRECT CARE WORKER for Group home. Afternoons and weekends. Paid training provided. Mature woman preferred. Call between 10-4 PM. 422-6818

- DOG GROOMER -
Experienced Only! Livonia area. Call: Mr. Z's Dog Grooming. 478-4255

DRIVERS ... Experienced Bus Drivers needed. Immediate openings with one of Michigan's largest Charter Bus Companies. Call Bob, 963-8461

EASTERN ONION SINGING TELEGRAM CO
needs
SINGERS
who love to perform in public. Must have reliable transportation and be 18 or over.
552-8897 552-8898

ELECTRICAL ENGINEER
Permanent salaried position with international electrical contracting company. In Design, Drafting, Estimating section. Degree in Electrical Engineering required. Send resume with salary requirements to:
Box 186, Observer & Eccentric Newspapers, 36251 Schoolcraft Rd., Livonia, Michigan 48150
Equal Opportunity Employer M/F

ELECTRONIC TECHNICIANS
Do you consider your present job to be a positive learning experience? If not, consider coming to work for Medar, Inc. We are a growing R & D oriented company that needs more good people to help us. Some experience in digital logic, microprocessors, or industrial electronics is desirable, but we will consider you regardless of experience or education if you can demonstrate an ability to learn. Just send us a short note about yourself. (No resume necessary, no phone calls please.) We will get back to you with an employment application and an interview appointment. Medar, Inc., 38700 Grand River, Farmington Hills, Mi. 48018.

EXPERIENCED phone canvassers. Call between 10am- 1pm, ask for Carl 599-7773

EXPERIENCED SALESWOMEN wanted for boutique gift shop, part or full time, Farmington Hills 855-3838

FINANCIAL REPRESENTATIVE
For Major Financial Company. Experienced in accounts adjusting preferred. Excellent benefits & growth opportunities. Call or apply in person 9-5, 35518 Park St., Wayne. 729-9000
An Equal Opportunity Employer

FITTERS
Experienced on heavy plate fabrication. Paid holidays, vacations, medical & life insurance with dependent coverage. Call 935-5100

FLOOR MANAGER
Full time immediate opening, must be experienced. Benefits
CALL JUNE RYAN
647-1300
CHUDIK'S OF BIRMINGHAM

FOREMAN
Steel tube manufacturer located in Western suburb in need of a production foreman, supervisory experience essential. Tube mill knowledge a plus. Competitive salary & excellent benefit package.
Call Mr. Kessler 531-3000
An Equal Opportunity Employer

FREE TOYS, GIFTS
Be the first to book a Toy Chest Party. 565-6743 274-0849

FULLER BRUSH COMPANY
has several routes available in Livonia - Farmington Area. Full or Part time. Top earnings. For interview Call Divisional office. 476-2534

FULL OR PART TIME
Will train. Ballooning Company in Rochester area. $3.50 per hour to start. 852-0666

GENERAL OFFICE - Light bookkeeping and phone work. Must be 18 or over. Office experience preferred. Southfield area. Ask for John. 569-1614

GUARDS
SECURITY SERVICES
31171 W. 10 Mile
Farmington Hills
476-4335

HAIRDRESSER
Immediate openings for both flat rental or commission lease in prestigious Downtown Birmingham salon. 646-4123

HAIRDRESSERS
- Stations for Lease -
- Increase Your Income -
$75 weekly. 646-1229

HAIR DRESSERS - Established downtown Birmingham shop is looking for good experienced stylists with some following. Please apply 644-0700-01

HAIR STYLIST
Experienced, with clientele. Canton Westland area. 721-7788

HAIR STYLISTS WANTED
Apply at
Susan's Hair Boutique
15220 Middlebelt, Livonia

HAIR STYLIST
Travelers Towers in Southfield. With clientele. Call Pete at 355-1199

HOUSEKEEPERS
Experienced & reliable for large apartment complex.
APPLY IN PERSON 9AM-3PM
Franklin Club Apts
28301 Franklin Rd., Southfield
353-2810

IMMEDIATE EMPLOYMENT
14 openings for established business in Livonia area. Possible openings in driver delivery sales. Must be neat & have auto. Will train as qualified. Full & part time. Interviews accepted Tuesday only. $9.37 per hours worked or profit sharing. Call for appointment 525-5460

IMMEDIATE OPENINGS FOR
Male & Female Staff personnel, part time weekends & evenings only. Southfield Area. Adult Foster Care Home 355-3041

INCOME TAX PREPARERS
No Experience Necessary. Free Training. NOW. Full or part time employment opportunities in your neighborhood for Tax Season, for those people who successfully complete training. Excellent earning potential.
Nationwide Income Tax Service
584-7640

INJECTION MOLDING - Immediate openings for product engineers, estimators & mold designers. Not the normal production shop - highly specialized products our specialty. Call for appointment/interview. 628-6555

JEWELRY REPAIR
Orin Jewelers has an opening for an experienced jewelry repairman. Must have 7 years experience and be knowledgable in all areas of jewelry repair. Excellent opportunity, full benefits including profit-sharing. Bring resume and apply in person at: Orin Jewelers, Ford Rd. & Middlebelt, Garden City. By Appointment. 422-7030

INSIDE TELEPHONE SALES - Rentacolor, the world's largest television leasing company, Livonia has a position for a responsible, energetic individual who is willing to accept the challenge offered by our company. Position requires, promoting our concept that T.V. rental is better than ownership. Ideally, this person should have a friendly personality, a good sense of humor and previous customer contact. We offer a good salary plus commission & full benefit package. Call for appt. 425-1600

JOY & MERRIMAN Gulf Service now accepting applications for Driveway attendants, Wrecker drivers, Mechanics, and Cashiers. Apply in person 8-5 PM

KEYPUNCH
We have a daytime position available for a keypunch operator with minimum 1 yr. experience on IBM 129 and or Univac 1710. Must be able to work overtime. For further information contact Personnel Dept.:
Alexander Hamilton Life Insurance Co. Of America
553-2000
12 MILE & FARMINGTON RD

KNITTERS - expert experience. Earn extra money in free time. Southfield area. Marlene 352-3469 Ruth 661-0504

LADIES PREFERRED
Delivery & Selling Lunches to fine office buildings. Must have car & be dependable. Mon. thru Fri., 9:30 AM-1:30 PM. Vassel's Catering, 25099 Telegraph Rd., (N. of 10 Mile).

LATHE HAND
Experienced, full time
Call 531-8504

LAWN MAINTENANCE
Starting wage, $3.75 hour. 18 or out of High School. Call only between 8am-4pm. 261-2814

LEGAL SECRETARY
Excellent skills - typing, shorthand, bookkeeping, pleasant telephone personality. Town Center, Southfield location. Call Paula. 358-1000

MACHINIST - LeBLOND & Turret Lathe operator, low production & proto type work, experience necessary, full time, retirees OK. Northland & Southfield area. Call between 9-4pm 967-2111

MAIDS
Full or part time, apply in person, Holiday Inn of Southfield, 2655 Telegraph Rd Southfield

Maintenance Man
Experienced, for large apartment complex.
APPLY FROM 10AM-3PM
Franklin Club Apts
28301 Franklin Rd., Southfield
353-2810

MAIDS
Immediate opening for full time Chamber Maids. Please apply at Mayflower Hotel. Contact Creon Smith. 453-1620

MAINTENANCE MAN - Livonia rubber company looking for employee with some hydraulic & electric experience, salary based on experience. call 9-3 591-164F

MAINTENANCE MAN - experienced for 150 Unit Senior Citizen High Rise (in Dearborn). Must live in' Immediate Start' For interview, call 336-7404

Maintenance
Mature person for luxury apartment in Birmingham. Full time, year round. Must have own tools and working knowledge of electric, carpentry, plumbing. Send letter to Box 184, Observer & Eccentric Newspapers, 36251 Schoolcraft Rd., Livonia, Michigan 48150

MAINTENANCE SUPERVISOR
MULTI FACILITY health care operation seeking Maintenance Supervisor with special emphasis on electrical and plumbing experience. Ability to coordinate several operations at one time a necessity. Experience in health care facility maintenance a definite plus. Send resume and salary requirements to:
Maureen McDonald,
Personnel Director,
C/O Central Office,
23900 Orchard Lake Rd.,
Farmington Hills, Mi 48024
An Equal Opportunity Employer

MAKE-UP ARTISTS wanted to do clowns, vampires, werewolves, etc. around Halloween. Livonia, Birmingham, Walled Lake stores. 360-1317

MAKE MONEY
Become part of the telecommunications industry. We need articulate and self-motivated people to do TELEPHONE SALES in the BIRMINGHAM area. THE POTENTIAL SUBSCRIBER WILL CALL YOU. All 3 shifts or week ends available. Will interview in evening. Pay rate plus bonus. Experience helpful. Must be 18 or older with own transportation. For appointment call 569-7500

WITT SERVICES
The Temporary Help People

MANAGER
Real Estate Office
Career opportunity available with an agressive company operating well run office. Draw plus override. Rochester area. Call 851-6600
THE DURBIN COMPANY REALTORS

MANAGERS WANTED
Starting pay $1025 per month plus commission & benefits. Apply at Speedway Station on 10 Mile & Telegraph no later than Sept. 17th

MARTY WALKER is now hiring full time Sales & Cashiers. Apply in person 239 Pierce St., Birmingham

500 Help Wanted

BRANCH MANAGEMENT TRAINEES
Metropolitan Savings Association, an aggressive Savings and Loan serving the Greater Detroit Metropolitan area is seeking Branch Management Trainees. Our training program will provide you with an excellent opportunity to develop a career in the financial industry. These are public contact, service-oriented positions requiring professional appearance and manner, extrovertive personality, and excellent oral and written communicative skills. Preferance will be given to candidates degreed with a business-related concentration.
Qualified applicants may send resume and salary requirements to:
METROPOLITAN SAVINGS ASSOCIATION
Personnel Department/MT
31550 Northwestern Highway
Farmington Hills, Mich. 48018
Equal Opportunity Employer M/F/H

500 Help Wanted

INDUSTRIAL TELEPHONE SALES
Major division of Fortune 500 corporation located in Birmingham is looking for several women to work in their fast growing Telephone Marketing Sales Dept. Responsibilities include: Contacting new and existing accounts to obtain orders for industrial products. Four months training period with salary plus excellent fringe benefits followed by commission plus benefits. This is a good opportunity to use your experience in dealing with people, to grow both professionally and financially in pleasant working conditions with an excellent company. Special facilities for the physically handicapped. Call Mon., Wed., or Fri. 9 a.m.-Noon. Ms. Isabel — 646-5100, ext. 288-289.
Equal Opportunity Employer

FIELD SERVICE TECHNICIAN
For high quality diazo and microfilm reproduction equipment. We need someone with strong mechanical and electrical electronic aptitude. Military or Electronics background helpful. We are a large international company which offers growth potential. The position offers a salary commensurate with experience as well as benefits and expenses. For additional information write us or call:
OCE'-INDUSTRIES INC.
22166 W. 9 Mile Rd.
Southfield, MI 48034
353-4225
Equal Opportunity Employer M/F

DESIGNER/DETAILER
For international manufacturing firm with some experience in central coolant filtration systems, industrial parts, washers and dust collectors. Some overtime available. Plymouth/Livonia area.
Call 455-6000
CERA INTERNATIONAL CORP.

500 Help Wanted

TELLERS
(Housewives)
Kids back to school! Interested in earning some extra money? We can offer year round part-time positions (2-3 days per week) at our suburban branches. Applicants should have good math ability and be a detail oriented person; Cashier experience helpful. Public contact positions require well groomed, personable applicants.
2 week, full time paid training class begins Sept. 28th. Qualified applicants may complete applications at the locations shown below, Mon.-Fri., 10 a.m.-4 p.m. Interviews will be scheduled the weeks of Sept. 14 and Sept. 21.
32800 Southfield Rd., Birmingham
19830 W. 7 Mile Rd., Detroit
25555 Coolidge, Oak Park
31550 Northwestern Hwy., Farmington Hills
METROPOLITAN SAVINGS ASSOCIATION
Equal Opportunity Employer M/F/H

CREDIT INVESTIGATORS
Metropolitan Savings Association is seeking a Credit Investigator to join the staff of our Installment Loan Department. This position involves investigating consumer loan applications regarding the credit information and employment history of the applicants. Qualified applicants must have good typing and communicative skills. Previous credit experience a plus.
Full time permanent position offering company paid benefits including Blue Cross/Blue Shield, Health, Dental and Drug, Life and Disability Insurance and Pension Plan.
Qualified applicants may call:
Metropolitan Savings Association,
Personnel Department
851-5300, Ext. 216.
Equal Opportunity Employer M/F/H

INVENTORY ANALYSTS
This position will entail the multiple control of the computer Spare Parts Inventory for 10 service branch locations for our Southfield office.
Under limited supervision, the selected candidate must demonstrate:
- Effective written and verbal communication skills.
- Ability to analyze, determine and purge excess and obsolete inventories.
- Excellent organizational skills.
- Accurate ordering, tracking and record keeping skills.

Must also be available for 24 hour on-call responsibilities. Preferred minimum 2 years experience with manual and/or computerized variable demand inventory control system.
We offer an excellent compensation and benefit package including company paid hospitalization and dental plan along with an excellent opportunity for career advancement. Please call or send rexume to:
Chris Newton
313/354-4511
MEMOREX
24681 Northwestern Hwy.
Suite 106
Southfield, MI 48075
Equal Opportunity Employer M/F/H/V
MEMOREX

500 Help Wanted

MATERIAL ORDER CLERK
Looking for person with good phone order background. Blueprint knowledge a must, to order material and standard buy items. Hourly, benefits.
LOC PERFORMANCE
453-2300

MARKETING REPRESENTATIVE
Data Processing/Word processing supplies. Expanding firm has opening for experienced outside sales person in Detroit Metro area. Established accounts, high potential. Commission plus expenses. 355-3371

MATURE WOMAN
For telephone marketing, work 6½ hours per day, 5 days per week. Salary, bonus, hospitalization & share the profit plan. Apply 10 AM-4 PM, 25743 W. 7 Mile Rd., corner Beech Daly

MATURE WOMAN to work in Party Store. Must be able to work any shift. Pays minimum wage. Garden City 522-5410

MECHANICAL - Retired, light mechanical work. La Salle Body Service, Farmington Hills 553-7111

MESSENGER MAINTENANCE POSITION
Troy firm is seeking an individual for Messenger and miscellaneous maintenance duties. Reliable transportation and a good driving record is required. Starting salary - $700 per month, plus mileage and full benefits. For consideration, please call 362-2188, Personnel Department between 2:30 and 5 PM. on Monday, September 14 or Tuesday, September 15, 1981
Equal Opportunity Employer M/F

MILL HAND
Must have 5 years minimum job shop gage & fixture experience. Top fringe benefits.
Peerless Gage Inc
13320 Stark
Livonia

MODELS WANTED
for beauty salon in Troy, September 13-14-15-16. Inquire at 649-1240

MODERN Country & Western lead guitar, vocal a must. For audition, before 10am or after 6pm 721-6851

MUSIC STORE needs aggressive woman for sales & office work. Call Lori 537-1500

NAUTILUS FITNESS CENTER MANAGER
Newly opened deluxe facility in charge of total operation. experienced only apply. Apply in person or send resume to: General Manager, Franklin Racquet Club, 29350 Northwestern Hwy, Southfield, MI 48034

NEED 50 PEOPLE
KELLY SERVICES needs dependable men & women for temporary assignments in the Livonia & Plymouth areas. Day & afternoon shifts available. Must be 18. Apply Mon thru Fri between 9 AM and 3 Pm.
29449 W. 6 MILE, LIVONIA
(W. of Middlebelt)
522-4025
KELLY SERVICES
"The Kelly Girl People"
Equal Opportunity Employer M/F/H

NO Experience Necessary
PACKAGING & LIGHT INDUSTRIAL assignments suitable for women in the PLYMOUTH area. 3 SHIFTS

WORK NOW
Must be 18 or older with own transportation

CALL NOW
LIVONIA 52?-0330
SOUTHFIELD 569-7500
DEARBORN 565-8060
WIXOM 669-2409
We also have assignments in the Livonia and Wixom areas
WITT SERVICES
The Temporary Help People

OFFICE Supply Company in Southfield needs experienced person for retail store. Call 9am-12 noon only. Mr. Eisenberg 525-8268

OFFICE SUPPLY inside sales person, experienced, mature individual for part time position that will soon become full time. Apply in person. Livonia Office Supply. 31875 Plymouth Rd.

OPENING FOR DIRECTOR of new property management company forming in Traverse City. Real Estate license required. Salary open. Experience preferred but not necessary. Send resume to 734 S. Garfield, Traverse City, MI 49684

500 Help Wanted

ORDER DESK - Typing, filing, light packaging, in northwest Detroit. Salary based on applicable qualifications. Send resume to: P.O. Box 28191, Detroit, Mich., 48228

OUTSTANDING OPPORTUNITY
For ambitious, personable individual. Background in installment banking or financing a definite plus. We offer a management training program wherein a short period of time you can secure your future with earnings of $30-$50,000 a year. Call 353-3209

PAINTERS NEEDED
Interior & Exterior. Must have experience & transportation. Non-union only. 425-9005

PART TIME KNIGHTS
Large national marketing firm has openings for a few gallant men to work evenings & Saturdays for a noble cause. (Good salary plus bonus). All work done inside our Southfield office. If you are currently employed or have a good scholastic background & are enthusiastic we can help you make '81 great. Give Mr. Hood a call at 569-0056

ONE CALL DOES IT ALL!
Place your classified want ad in Suburban Detroit's finest market.
The Observer & Eccentric Newspapers
591-0900 Wayne
644-1070 Oakland
852-3222 Rochester/Avon
Use your Visa or Master Card

PART TIME LAUNDRY, up to 24 hours per week. Apply in person Mon.-Fri. 1-5pm, ask for May. Quality Inn, 36655 Plymouth Rd., Livonia.

PERSON WANTED to supervise construction of small snack bars inside shopping malls throughout the U.S. Must be able to travel extensively. Retirees acceptable. Apply between 9-5pm to Mr. Haber at Swiss Pretzel, 24301 Telegraph Rd., Southfield, MI.

PHARMACY ASSISTANT - experienced preferred, flexible hours. Plymouth area. 455-2600

PHARMACY CLERK
With experience in pharmacy dept. References.
Fairlane Drugs
37290 5 mile Rd.
Corner Newburgh
Between 10 am - 3 pm.

PHOTOGRAPHER full time, experienced in Fashion, black & white. Southfield area. Call Mr Caden 552-0050

PIZZA MAKER - Experienced. Also delivery help. Apply in person after 4PM, 3700 Lilley Rd., Canton

PLASTIC INJECTION MOLDING
Operators required for day & night shift. Some experience required. Apply in person, 9am - 5pm. Allmand Assoc. Inc., 12001 Levan Road, Livonia

PRESSMAN wanted for new commercial print shop. Must be experienced in small off-set presses. Send resume & salary requirements to: Accu-Graphics Inc., 12886 Farmington Rd., Livonia, Mich., 48150, or call 427-3240

PRINT GALLERY
Needs qualified assistant. Background in art history & sales helpful, part time, Southfield area. 356-5454

PRINTING PRESSMAN
Small off-set, Davidson & Heidelberg. Anchor Printing Company 862-6500

PRINTING PRESSMAN
Part time, experienced on Heidelberg Press, to run 4 color process. 862-6500

PRODUCTION & INVENTORY CONTROL
Applicant should be familiar with processing scheduling, expediting & able to read blueprints. This is a challenging growth position for thhe right person. Excellent benefits. Apply in person, or send resume to Noster Industries, 32701 Industrial Road, Garden City.

PROGRAMMERS
We are looking for RPG II programmers, who would like to advance to a fast moving IBM 4331 Shop. We require people who can work independently on all phases of a project with a minimum of supervision. We offer an excellent salary, a convenient Livonia location and an opportunity to advance your career. For further information, call 525-8210

PROOF READER
Type Specifier - we have an opening in our internal graphics dept. for a person with a minimum of 3 yrs. experience as a legal or graphics proof reader. Excellent benefits, location & working conditions. For further information please contact. Personnel Dept. between 8:30 to 4:30
Alexander Hamilton Life Insurance Co. Of America
553-2000
12 MILE & FARMINGTON RD.

Q.C. SUPERVISOR
Experienced with production machine castings. Know automotive Q.C. standards. Responsible for floor inspectors, layout & Q.C. Program. Good rates & benefits. Submit resume and salary requirements. Landis Manufacturing Co., 2035 Hilton Rd., Ferndale, Mich., 48220.

RESTAURANT CAREER - $11,000 to $12,000, work near home, must have restaurant experience, business management or degree. 5 days, 50 hrs. Ray Greene Personnel 399-1426

RETAIL CANDY SALESGIRLS for the Farmington Hills area. Must be neat, pleasant & able to work well with people. Applications taken Truan's Candies, Inc., 13716 Tireman, Detroit, W. of Schaefer

RETIREE Mornings Free?
Permanent part time janitorial position at retail store in Livonia Mall. 5 days, 9 AM - 12 Noon. Call for appointment.
358-3933.

SALESPERSON - mature needed for full time position. Apply in person at Kitchen Glamour, 26770 Grand River, Redford, Mich.

SALESPERSON, part time, selling experience preferred, but not necessary. Homemaker Shops, Tel-Twelve Mall, Southfield. 353-9792

SENIOR DESIGN ENGINEER
Suburban Southfield firm requires a design engineer, experienced in automated machine design. Applicant shold possess a background in parts feeder, escapement & placement design. Additional responsibilities may include machine conceptualization, estimating & liason with a national sales force. Competitive salary, benefits & bonus package. Send resume including salary history to box 202, Observer & Eccentric Newspapers, 36251 Schoolcraft Rd., Livonia, Michigan 48150

504 Help Wanted Office-Clerical

RECEPTIONIST CLERICAL
Memorex Corporation, a leader in the Data Processing Industry, has an immediate opening in the Southfield office. This position requires a minimum of 1 year experience. Busy switchboard and general office duties. Some typing required.
We offer an excellent compensation and benefit package including company paid hospitalization and dental plan along with an excellent opportunity for career advancement. Please send resume to:
Marilyn Stockelman
MEMOREX
24681 Northwestern Hwy.
Suite 106
Southfield, MI. 48075
Equal Opportunity Employer M/F/H/V
MEMOREX

500 Help Wanted

SCHOOL CROSSING GUARD
City of Farmington. Monday thru Friday, 7:45 to 8:30 AM. and 2:50 to 3:15 PM. $7.50 per day. Applications at Farmington Public Safety Dept., 23600 Liberty St.

SECURITY DEPT.
JCPenny, Fairlane Security dept., is now accepting applications for plain clothes security officers. Full & part time available. Excellent benefits.
Apply in person, JCPenny, Personnel office, Fairlane Town Center, Dearborn only, Monday thru Friday 10am - 4pm
JCPENNEY
Equal Opportunity Employer M/F

SECURITY OFFICERS
Long hours, hard work, minimum wage. Advancement/Training. Only the determined need apply. Apply in person, 9AM-5PM, 1537 Monroe, Dearborn, Mi.

SEWING MACHINE OPERATORS
For power machines
Telegraph & Plymouth Rd area
531-8040

SHOP SUPERVISOR
A mature, responsible employee wanted by an electrical contractor located in Southfield. The ideal candidate will have worked in a shop, carrying responsibility for tool inventory, supervision of employees and coordination of materials for field projects. This position offers a beginning salary of $18,000 plus benefits. Interested applicants are requested to submit a resume and/or letter of qualifications for consideration to box 168 Observer & Eccentric Newspapers, 36251 Schoolcraft Rd., Livonia, Michigan 48150
All replies will be acknowledged.

Soccer and/or floor hockey instructors needed for after school and Sat. mornings. For information call 453-2906

SOUTHFIELD Company seeking self motivated, enthusiastic individuals for permanent/part time telephone prospecting. Contact Bonnie Liparota at Ram Broadcasting. 569-1010

SOUTHFIELD travel company looking for reservationist. Must have pleasant phone voice and the ability to work well with the public. Math aptitude and organizational skills required. Please call Ms. Anderson between 9 AM. & 12 noon. 557-5145

SPONSORING AGENCY for U.S.D.A. Food Program will be hiring a part time office and field assistant for the Westland office. Only those with nutrition education need apply. Send resume to: Box 182, Observer & Eccentric Newspapers, 36251 Schoolcraft Rd., Livonia, Michigan 48150

STOCK CLERKS
Retail drugstore in Birmingham. 2 positions open - full time Mon.-Fri. days, part time evenings & weekends. Over 18, experience preferred. Excellent salary & benefits.
Call 626-2525
SAV-ON DRUGS, INC.

STORE IN TROY offering full time employment to enthusiastic artistically inclined person desiring an interesting new skill & opportunity. Position involves both framing & retail sales. Mature & responsible a must. If you take pride in your work and enjoy working with others who do. Apply in person Mon thru Fri. 1-4pm at Frames Unlimited, Maple at Coolidge, Somerset Plaza Shopping Center

SURFACE GRINDER. Tops in detail & gage grinding. Days, overtime, Blue Cross & Blue Shield, dental, bonus, retirement. Courtesy Tool & Gage, 12989 Farmington Rd., Livonia. 261-6920

SWIM COACH
Apply at the Livonia Family Y, 14255 Stark Rd., Livonia.

SWITCHBOARD OPERATOR for auto dealership. Also some clerical duties. Full time, Farmington Hills area. 478-8000

SYSTEM ANALYSTS
We are looking for System Analysts who enjoy working in a fast moving IBM 4331 Shop. We require people with a good working knowlege of RPG II, and can work independently on all phases of a project with a minimum of supervision. We offer an excellent salary, a convenient Livonia location and an opportunity to advance your career. For further information, call 525-8210

TALLY HELPERS WANTED - Mature people wanted for fun work at restaurant hall. Apply at Tally Hall, 31005 Orchard Lake Rd., Farmington Hills.

TECHNICIAN
Growing plastic thermoformer. Knowledge of electric, hydraulic and pneumatic controls. This opening provides good benefits and opportunity for advancement. Call Lee 352-1568

TELEPHONE RECRUITERS
March of Dimes, West Bloomfield area. Afternoon and evening hours, $3.40 per hour. Call Barb. 851-8000

Telephone Sales
Immediate openings for LONG term assignments for telephone sales center. PAY RATE PLUS BONUS. 3 shifts Mon. thru Fri., OR weekends. Birmingha area. Call 362-1180 or 642-9650 between 8 AM. & 5 PM. Must be 18 and have own transportation. Experience required.
KELLY SERVICES
"The Kelly Girl People"
Equal Opportunity Employer M/F/H

TELEPHONE SOLICITORS. Top pay for top people, commission plus salary. Home improvement field. Call between 10am-12pm daily. 352-9880

TELLERS
Manufacturers Bank has immediate openings for Part Time Teller positions. Applicants should be HSG with 6 months work experience or Post High School education. 2 weeks full time training in downtown Detroit. Good Math skills required. Apply in person at:
Manufacturers National Bank
29305 Orchard Lake Rd. & 13 Mile RD.
Farminton Hills
Tuesday, Sept. 15, 1981 ONLY!
1:30 - 4 PM.
Equal Opportunity Employer M/F/H

TENNIS CLUB desk operators & locker room attendants. Male or female. Immediate employment. Apply in person Franklin Racquet Club, 29350 Northwestern Highway-Southfield

TOOL & DIE MAKER
5 to 7 years experience. Also machine & grinder hands. Multi-plant operation. Westside suburbs. Surplus overtime available. Send resume or apply today.
STAHL MFG.
12282 WOODBINE, REDFORD

500 Help Wanted

TOOL MAKER-MECHANIC
Older man preferred, wanted for repairing machines, making set ups & operating. Farmington area
Call Ron
478-1745

TRAVEL AGENT - Immediate opening! Excellent opportunity, minimum 4 years experience. Efficient, dependable, personable. W. Bloomfield office. 855-4100

Wall Street Journal has part time openings for carriers in metro area. Vehicle necessary. Delivery hours 5am to 8am Mon. thru Fri. No collections, no holiday deliveries. For application & more information Call 965-6868
Equal Opportunity Employer M/F

WAREHOUSEMAN/Truck Driver, full time. Salary, benefits, insurance & bonus. 349-7440

WAREHOUSE - Shipping & Receiving
A National Medical Distributor is looking for a Self-Starter for its Shipping & Order Picking Dept. Experience is a Plus but not necessary. Apply at: Whittaker General Medical, 37000 Plymouth Rd., Livonia, Mi.
An Equal Opportunity Employer

WOMEN to make sandwiches in small kitchen. Apply in person between 9AM-12 Noon, weekdays. 20711 Evergreen, NW corner Evergreen & Eight Mile. 352-0170

502 Help Wanted Dental-Medical

ANIMAL TECHNICIAN or equivalent trained person for full time position in animal hospital. 9 Mile/Telegraph area. Salary commensurate with experience. Call 352-4561

BUSY MEDICAL Office seeks enthusiastic individual for varied front office duties. Management skills, light bookkeeping, typing, insurance forms. Full time position. Excellent benefits. Southfield area. Call after 4 pm. 569-3686

BUSY OPHTHALMOLOGISTS office in Southfield needs mature Receptionist full time. Telephone, pegboard, Medicare, Blue Shield, Medicaid experienced preferred. Reply to Box 264, Observer & Eccentric Newspapers, 36251 Schoolcraft Rd., Livonia, Michigan 48150

DENTAL ASSISTANT
Excellent opportunity for ambitious chairside assistant. 1 Yr. chairside and X-ray experience a must. Large, modern group practice. Salary open. Excellent benefits. Southfield area. Call Sue at: 355-9800

DENTAL ASSISTANT part time, experience preferred, Farmington area. 478-8880

DENTAL ASSISTANT
Busy office in W. Bloomfield. 4½ days, salary commensurate with experience. 851-2240

DENTAL ASSISTANT NEEDED
Experience not required
Fringe benefits
Greenfield at Nine Mile. 559-8818

DENTAL ASSISTANT - needed, full time, orthodontic assistant, part time, experience preferred, salary commensurate with ability. Wayne area 728-1700

DENTAL ASSISTANT - Chairside, Certification experience desired but not necessary for young general practioner, Pension & insurance benefits. Franklin/Bingham Farms area. Call for interview. 642-5000

DENTAL ASSISTANT CDA &/or experience preferred. Part time with possiblity of full time. Livonia. 477-8505

DENTAL ASSISTANT - experienced. W. Bloomfield area. 4½ days - flexible hours. 851-5580

DENTAL ASSISTANT - part time, possible full time in future, business & chairside available. Experience required, call Mon. thru Fri. 9-5 981-5455

DENTAL ASSISTANT - Experienced in 4 handed, for modern dental office near Oakland Mall. 4½ days, no Saturdays. Call Carol 588-1753

DENTAL ASSISTANT - part time, experience preferred or program graduate. Variable hours. Farmington 476-4616

DENTAL ASSISTANT, full or part time positions available in group practice, 1 year experience preferred. Excellent benefits. Westland area. Call 722-5132

DENTAL ASSISTANT
Chairside. Experienced 4 handed dentistry, X-rays. Also opening for Receptionist. Experienced in insurance billing & general office work. Dearborn Hgts office. 562-7346

DENTAL HYGIENIST. West Bloomfield area. 626-7100

DENTAL OFFICE needs mature person knowledgeable in bookkeeping, payroll, billing & dental insurance. NW suburban area. Call Mon.-Tues.-Thurs. & Fri. between 9-5. 547-2291

DENTAL OFFICE
NORTHWEST AREA
NEEDS FULL & PART TIME ASS'T. NEW ADDITIONS TO PRESENT STAFF. GENERAL PRACTICE. SALARY OPEN. EXPERIENCED REQUIRED. REPLIES CONFIDENTIAL.
DAYS: 354-4344
EVES: 626-2681

DENTAL OFFICE MANAGER
Livonia area office. Full dental office management experience necessary, (2 years of more). Insurances, treatments plans, computer background helpful. 4 to 4½ day week. Salary: $15,000.
DAVIS-SMITH
MEDICAL PERSONNEL SERVICE
557-7200

DENTAL OFFICE
EXPERIENCED RECEPTIONIST. NORTHWEST AREA. 2-GIRL FRONT DESK. APPOINTMENT & INSURANCE EXPERIENCE REQUIRED. NO EVENINGS. SALARY OPEN. REFERENCES. REPLIES CONFIDENTIAL.
DAYS: 354-4344
EVES: 626-2681

DENTAL RECEPTIONIST
Excellent opportunity for ambitious Dental Receptionist for large group practice. Experience a must, computer experience helpful. Salary open. Excellent benefits. Southfield area. Call Sue at: 355-9800

DENTAL RECEPTIONIST
Full-time. Experience necessary. Salary commensurate with ability. 728-1700

DENTAL receptionist, orthodontic office, Southfield, Livonia area. 569-1341

DENTAL RECEPTIONIST with chairside assisting experience for brand new Rochester office. Full time, must be enthusiastic. Salary negotiable. All inquiries confidential. 652-7172

DENTAL RECEPTIONIST/Assistant for Birmingham specialty practice. Dental experience necessary, excellent benefit program. Salary open. 647-7739

DENTAL RECEPTIONIST - Livonia. Full time position, 4½ day work week, no Saturdays, excellent salary commenserate with ability. Qualified applicants call 474-0100 or 476-1717

504 Help Wanted Office-Clerical

SECRETARY
Our commercial division needs an experienced Secretary. Qualified candidate will be able to communicate effectively in writing and orally. Excellent skills of 60 plus wpm typing and 90 plus wpm shorthand are necessary. Background in commercial mortgage banking would be beneficial, but is not mandatory. Excellent benefit package is offered. For consideration, please apply in person
WEDNESDAY ONLY 9-11 a.m. or 1-3 p.m.
661-7145
MANUFACTURERS HANOVER MORTGAGE CORPORATION
27555 Farmington Hills
Farmington Hills, MI 48018
Corner of 12 Mile Rd.
Equal Opportunity Affirmative Action Employer

502 Help Wanted Dental-Medical

DENTAL RECEPTIONIST
large group practice seeking attractive person with outgoing personality to fill Receptionist position. Experience preferred. Excellent benefits. Western Wayne County. 722-5131

DENTAL RECEPTIONIST/Office Manager. Position available in multi-doctors' Troy Office, Mon. thru Fri. Send resume (with experience, references & salary expectations) to: Box 174, Observer & Eccentric Newspapers, 36251 Schoolcraft Rd., Livonia, Michigan 48150

DENTAL ORTHODONTIC chairside Assistant. Modern, progressive practice in Birmingham. Clinical orthodontic experience required. 647-0696

ENTHUSIASTIC well groomed person needed for long term employment in N. Oakland County general dental practice. Some related experience helpful. Call 642-5020

EXPERIENCED Dental Assistant
Fringe benefits
Greenfield near Nine Mile
559-8818

G.Y.N., M.D., or D.O.
needed for part-time practice in W. Suburban Psychiatric facility. 348-1100

HIRING
JACQUES
Part Time
HOST OR HOSTESS
Full Time
DAY WAIT STAFF
MARVIN GARDENS
Part Time
HOSTESS
Full Time
WAIT PEOPLE
Full Time
BAKER & COUNTER SALES
Apply In Person
30100 TELEGRAPH
BIRMINGHAM - MICH.

INDUSTRIAL NURSE
for 200 employee plant, temporary full time days. Auburn Heights area. Rena Cross or Linda Boan. 852-6010

LAB TECHNICIAN, MLT Certified - for Royal Oak Physician's office, 4 days a week, no Saturdays. RIA & Gemeni experience preferred. References required. Ask for Lynn. 399-2060

LAKES AREA - Orchard Lake Rd/Commerce Rd. area. Chairside assistant, 2-3 days per week, experienced or will train recent graduate. 682-1846

LPN - Afternoons & Midnights
Full & part time. Good wages.
Wishing Well Manor, 520 W. Main St., Northville.

LPN
Full time AND part time afternoon positions available in this modern nursing home. Good starting salary. Hospital insurance. Come in and see Mrs. Ferguson at Nightengale West, 8365 Newburgh Rd., Westland near Joy.
An Equal Opportunity Employer

LPN'S
with starting wage $6.50 per hour
also RN'S
AFTERNOONS
Apply in person at
MEDICO'S RECOVERY CARE CENTER
22355 W. 8 MILE RD.
3 blks. W. of Lahser

LPN'S
$8.50 & UP PER HOUR
Immediate assignment available, part time/full time. Work your own schedule
Call for confidential interview
Quality Care
274-2309
643-0311

LPN'S
$8.50 & UP PER HOUR
Immediate assignment available, part time/full time. Work your own schedule
Call for confidential interview
Quality Care
274-2309
643-0311

LPN'S
$9.85 PER HR
Call for immediate openings
TEMPORARY
HEALTH CARE SERVICES
835-5400

MEDICAL ASSISTANT
Doctors office, part time, Northwest area. Experience preferred. Call after 10am. 538-7800

MEDICAL ASSISTANT, experience needed for OB-GYN office; part time, Sinai Medical Building. 837-7400

MEDICAL ASSISTANT - experienced for Troy physician's office, day work, 9-5, Mon. thru Fri. Send resume to box #788 Observer & Eccentric Newspapers, 36251 Schoolcraft Rd., Livonia, Michigan 48150

MEDICAL ASSISTANT
Mature, experienced Only. Insurance, Pegboard, Venapuncture, WBC. Livonia. Call after 7PM. 353-5660

MEDICAL ASSISTANT ... Responsible, mature individual needed for Medical Assistant. College or adequate Medical Background preferred for this exellent Career opportunity. Resume essential! Call Mon., 9-5PM, Wed., 9-12 Noon - for interview. 349-9023

MEDICAL ASS'T - Livonia area. Experience in Doctor's office, but not mandatory. Responsibilities include exam room assisting, reception, phone, typing. 20 hours per week including Saturday, A.M. Reply, stating qualifications and references to Box 188, Observer & Eccentric Newspapers, 36251 Schoolcraft Rd., Livonia, Michigan 48150

MEDICAL dictaphone typist willing to learn all front office duties including billing, insurance, filing, reception, etc. Start immediately. Call between 2 & 4 PM. 851-6657

MEDICAL RECEPTIONIST
At least one year experience in medical office, must be able to type 55 WPM, knowledge of insurance billing, pegboard system, good telephone voice, salary $5.00 per hour. 427-6700

MEDICAL RECEPTIONIST
Full Time, for busy Berkley clinic. Minimum 2 years experience. 543-2340

MEDICAL RECEPTIONIST for 3 internist, must be experienced in insurance, telephone, pegboard & typing. Southfield area. 354-9666

MEDICAL SECRETARY
Immediate opening in large suburban hospital for full time Secretary in medical administration. Duties include: Minor executive decision making, typing and dictation.
Minimum 3 years previous experience, typing 80 WPM, shorthand 80 WPM, plus extensive medical terminology knowledge required.
Excellent salary & fringe benefits package, including major medical & dental insurances. Apply:
Personnel Department
Administrative Services Bldg.
William Beaumont Hospital
3601 W. 13 Mile Rd.
Royal Oak, MI 48072
An Equal Opportunity Employer

502 Help Wanted Dental-Medical

MEDICAL Transcriptionist/Receptionist. Ophthalmologists office. Full Time. Pontiac area. 353-1754

NURSE AIDES - If you have home care experience, transportation, enjoy caring for the elderly & are able to work as a live-in or on an on-call basis we invite you to join our team.
PRO CARE ONE, INC
The Health Care Professionals
Livonia 522-5753
Southfield 569-4400

NURSES
FIND SATISFACTION IN GERIATRIC NURSING at Hendry Convalescent Center, a 129-bed facility with full J.C.A.H. accreditation providing skilled nursing care. HCC offers RNs and LPNs a challenging environment for their skills and now has limited part- or full-shift positions available on 7-3 and 3-11. Visit our facility -- no obligation. 105 Haggerty Rd., Plymouth. 455-0510

NURSES
LPN/Medical Ass't
PART-TIME
National medical company has openings for LPN or Medical Assistant as Coordinator in the Detroit branch office. Business involves temporary Nursing Service. Hours: 3:30pm to Midnight, 3 days per week. Candidate should have pleasant personality, organizational skills, ability to work independently & enjoy telephone communication.
Please call toll-free, from 10am-3pm, 1-800-255-5018 or 5019.
An Equal Opportunity Employer

NURSING ASS'T
All shifts - will orientate experienced only. Dorvin Convalescent Center, Livonia, one block so. of 8 Mile on Middlebelt.

OPHTHALMOLOGIST ASSISTANT
Pleasant personality, experience preferred, Troy - Farmington area. 649-6084

OPTICAL DISPENSER Receptionist
Wayne/Canton. Part time. No evenings. Experience in Blue Cross billing. Send resume & references, P. O. Box 2191, Farmington Hill, MI 48018

PART TIME Dental Assistant - W. Bloomfield area. Experience helpful but not necessary. 626-7100

PART-TIME GIRL for Medical Office. Experienced preferred. Send resume to: 7288 Sheldon Rd., Canton, Mi. 48187.

PART TIME mature dental receptionist, needed 28 hours a week in Livonia. Experience preferred but will train right person. AM 261-2330; PM 477-0067

Physical Therapist
We have an available position for an experienced PHYSICAL THERAPIST or a new graduate who desires to work with the orthopedic and neurologically impaired patient. Very competitive wages and excellent benefits will be offered. Please contact:
HUMAN RESOURCES DEPT.
Botsford General Hospital
(OSTEOPATHIC)
28050 Grand River, Farmington Hills
476-7600

PODIATRIST ASSISTANT, Part-time. Experience preferred. Sinai Hospital area. 273-7068

PODIATRY - office in Huntington Woods needs assistant. Part time leading to full time. Call - 546-5611

RECEPTIONIST - needed for dermatology office in Bloomfield Hills. Insurance experience necessary. Phone Diane 644-2626

RECEPTIONIST needed for progressive medical practice. Mature responsible individual is essencial. Knowledge ofr third party billing, medical terminology & typing a must. Please call to arrange an interview, ask for the office manager at 349-9023

RN
Full time day positions available in this modern nursing home. Good starting salary. Hospital insurance. Come in and see Mrs. Ferguson at Nightengale West, 8365 Newburgh Rd., Westland near Joy.
An Equal Opportunity Employer

RN or LPN
Full time for midnight shift
RN to start - 8.625 per hour
LPN to start - 7.125 per hour
Full benefits. Apply at
Dorvin Convalescent Center, Livonia, one block so. of 8 Mile. on Middlebelt.

RNS
Full time, $16,000 plus fringes
LPNS
Full time, $14,500 plus fringes
Separate program for part time nurses.
Weekend differential for all
Farmington Nursing Home
30405 Folsom, Farmington
477-7400

RN's & LPN's
Competitive wages and benefits. Call for an appointment only. 397-0600

RN'S - LPN'S
For the best in supplemental nursing opportunities, wages & benefits join:
PRO CARE ONE
The Health Care Professionals
LIVONIA 522-5753
SOUTHFIELD 569-4400

RN's & LPN's
Full and Part Time
All Shifts
Ardmore Acres Hospital
19810 Farmington, Livonia
474-3500

RNS & LPNS
Full or part time. Afternoon & Midnight shifts. Apply 9 AM to 4 PM, Mon. thru Fri. The Arnold Home, 18520 W. 7 Mile, Detroit. 531-4001, Ext. 38

RNs or LPNs
PART TIME
All Shifts
WILLIAMSBURG
Convalescent Center
21017 Middlebelt, Farm
Between Grd River & 8 Mile
476-8300

RN'S
$10.50 & UP PER HOUR
Immediate assignment available, part time/full time. Work your own schedule
Call for confidential interview
Quality Care
274-2309
643-0311

R.N. HOME CARE NURSING SUPERVISOR
Excellent full time position for a career oriented, take charge R.N. with administrative skills & public relations personality to develop & direct home care program of national home care agency. Position available in our Detroit branch office.
Applicants should have a minimum of 2 years recent work experience with a public health background.
Please call toll free 1-800-255-5018 or 5019 from 10am-2pm, Monday through Friday.
An Equal Opportunity Employer

R.N. - L.P.N.
Charge position available on days in a basic nursing home. Excellent wages. Apply in person at:
28910 Plymouth Rd., Livonia.

502 Help Wanted Dental-Medical

R.N.'S
$12.50 PER HR
NORTHWEST SUBURBS
ICU-CCU
TEMPORARY
HEALTH CARE SERVICES
835-5400
OR TOLL FREE 1-800-462-7593

Venoy Continued Care Center, Wayne
HAS OPENINGS FOR:
- 1 RN, weekends only.
- 1 RN days, full or part-time.
- 1 LPN Days, full or part-time
- 1 RN or LPN, afternoons, full or part-time.

We provide complete orientation. We welcome new graduates & nurses who have taken time off from nursing.
Please Call
The Nursing Office
9 AM-5 PM
326-6600

WAITRESS EXPERIENCED ONLY
Athens Family Restaurant, Harvard Row Mall, 11 Mile at Lahser Rd., Southfield.

504 Help Wanted Office-Clerical

ACCOUNTING CLERK
Recent high school grad with a minimum of 1 year general office experience required by an electrical contractor located in Southfield. This is a full time, entry level position. Beginning salary to be $10,000. Qualified applicants are requested to submit a resume and/or letter of qualifications for consideration to box 168 Observer & Eccentric Newspapers, 36251 Schoolcraft Rd., Livonia, Michigan 48150
All replies will be acknowledged.

ACCOUNTING CLERK TYPIST
Permanent position with advertising firm in North suburb. Typing of 55. Experience with calculator & good math apptitude a must.
MATCHMAKERS
Office Services, Inc.
Southfield 569-8290
Madison Heights 398-4390
Detroit 963 5026

ACCOUNTING - clerk with payables experience needed by growing Troy company, industrious individual wil earn, $12,500 to start with good benefits, fee paid

RECEPTIONIST - typist for busy Southfield sales office. Greet customers, answer phones and type sales reports. Lots of people contact and beautiful surroundings. Salary $11,000 with fee paid

YOUNG - law firm needs secretary for their attractive new offices, a take charge person with good math aptitude as well as typing skills, salary $14,000, benefits include dental and fee paid

ADAMS & MARTIN
PERSONNEL
1000 S. Woodward Birmingham
646-5600
DIAL A JOB
24 Hour Service To Hear About Our Most Recent Openings
646-8780

Accounts Receivable Collection Clerk
With good typing skills, experienced preferred. Good benefits. Wayne area. Send resume to Box 164, Observer & Eccentric Newspapers, 36251 Schoolcraft Rd., Livonia, Michigan 48150
Equal Opportunity Employer M/F

AD AGENCY RECEPTIONIST
Type 55-60 WPM. Handle telephone & other duties. Southfield area. Call 647-8500

ADMINISTRATIVE ASSISTANT
With top secretarial skills, word processing experience essential. QYX experience preferred. Self starter, full charge & responsible. Submit resume to box #178, Observer & Eccentric Newspapers, 36251 Schoolcraft Rd., Livonia, Michigan 48150

ART WORLD SECRETARY
If you love being surrounded by beautiful things and have good skills, this could be your golden opportunity! To $12,000. Call Bobbi
353-2090
SNELLING & SNELLING PERSONNEL

ASSISTANT to the President of a fast growing corporation. Must have substantial office experience including typing, dictation & shorthand, phone & communication skills. Also must appreciate the necessity of confidentiality. Send resume to 30700 Telegraph Rd. Suite 4530, Birmingham, Mich. 48010. Attn - Personnel Dept.

ATTENTION HIGH SCHOOL GRADS
FEE PAID
$160 WEEK-TO START
Friendly suburban office seeks Receptionist. Type 60 wpm. Profit-sharing benefits and advancement. Deborah
SNELLING & SNELLING
478-3500

ATTENTION:
Secretaries
Senior Typists
Statistical Typists
Word Processors
Your skills are needed for temporary assignment. Many areas available. If you have experience, please call for an appointment between the hours of 9am-3:30pm except 12 noon to 1pm.
Somebody Sometime
TEMPORARY HELP
17322 Farmington Road
(In Burton Executive Park
525-5170
16415 W. 8 Mile
272-8500

AUTO DEALER
Large volume Southfield dealer looking for an experienced auto dealer bookkeeper for accounts payable a/p & schedules. Excellent benefits & pay. Call Sandi
353-1300

Barclay Bi-Linqual Has Opened Its Doors
Assignments available soon for bi-lingual secretaries, translators and interpreters with the following languages: German, Spanish, French, Japanese and other European languages. Call:
649-6117
DENNIS GHEZZI
BARCLAY DIVERSIFIED SERVICES

504 Help Wanted Office-Clerical

BACK TO WORK
Temporary assignments close to home.
SENIOR TYPISTS
SECRETARIES
WORD PROCESSORS
CALL FOR APPOINTMENT
Suburban Office Services
ROCHESTER 651-1500
FARMINGTON 477-9840

BE AN AMERICAN TEMPORARY!
Needed;
Secretaries
Typists
Word Processors
To work local assignments
Where & when you want
AMERICAN PERSONNEL SERV.
355-5526
"We are ready when you need us"

BEGIN A CAREER
$11,000 TO START
FEE PAID
Ambition and drive moves you up the ladder in a growing company. Looking for sharp sales assistant. Type 60 wpm. Benefits. Call Mary
SNELLING & SNELLING
478-3500

BIRMINGHAM AREA REALTOR needed for clerical position in busy real estate office. Must have good typing skills. 642-6500

BOOKKEEPER-ACCOUNTS PAYABLE
Experienced, mature individual required. 5 days, Mon. thru Fri. 9AM-5PM. Call John, after 2PM, 729-5060
ACE HARDWARE
1547 S. Wayne, Westland

BOOKKEEPER ACCOUNTS PAYABLE
Experience absolutely necessary. Birmingham store. Monday thru Friday 9am - 3pm. Salary commensurate with experience. Send brief resume to Box 180, Observer & Eccentric Newspapers, 36251 Schoolcraft Rd., Livonia, Michigan 48150

BOOKKEEPER - Experienced, full-time. Apply at Mitzelfelds, 312 Main, Rochester

BOOKKEEPER
Full charge through general ledger
Southfield firm
557-2214

BOOKKEEPER
Full Charge, experienced thru Trial Balance. Mortgage experience helpful but not required. Farmington area. Call for interview. 476-6670

BOOKKEEPER - mature woman, experienced, full time position, construction office. Romulus area. State salary expected. Submit resume in own handwriting to P.O. Box 43, New Hudson, Mich 48165

BOOKKEEPER/Secretary. Must have full charge bookkeeping experience and administrative ability for medium size CPA firm in NW suburb. Mrs. Newman 398-7406

BOOKKEEPER
To work as back-up person for Controller. Prefer computer experience. $12,000 range. Benefits. Fee Paid

RECEPTIONIST SWITCHBOARD OPERATOR
Typing, bookkeeping skills. Mature preferred. $850 per month, fully paid benefits. Fee Paid

RECEPTIONIST TYPIST
SOUTHFIELD
Will consider new Grad. $700 minimum range. Excellent benefit package including profit sharing. Fee Paid

KEYPUNCH
Good CRT background. Will work C-53 operate and punch. $200 min range. Benefits. Fee Paid

PAYROLL CLERK
BIRMINGHAM
Unionized payroll experience. Union benefits, Federal and State taxes, 50's typing. NCR or similar. $200 per week min. plus overtime. Fully paid benefits. Fee Paid

SECRETARY
FOR PLANNING GROUP
MANUFACTURING
NON-SMOKER. Good typing, dictating equipment experience. Mature with good background. $12,000 range, fully paid benefits including dental, optical and tuition refund. Fee Paid

BETTY HAMIL PERSONNEL
424-8470

BOOKKEEPER with clerical experience - part time. Bloomfield Hills area. Call after 2pm, 642-4274 626-8572

CAREER-MINDED
$12,000
FEE PAID
Position with a national company. Handle responsibility, typing and shorthand. Immediate opening in pleasant surroundings. Call Mary
SNELLING & SNELLING
478-3500

CAREER SECRETARY
Excellent opportunity to join friendly staff in personnel department at large international company. If you are an organized person possessing good secretarial skills with ability to handle confidential information, this may be the spot for you. Your new employers pay our service fee and offer an excellent benefit package including dental insurance. Call today.
PERMANENT STAFF
LIVONIA 522-4210

CHURCH SECRETARY
Birminghamn-Bloomfield area, 35-40 hours per week, pleasent working conditions, good skills in typing, general office machine use, and a pleasent telephone manner required. Shorthand & basic knowledge of posting desirable. Inquires & resumes to Box 152, Observer & Eccentric Newspapers, 36251 Schoolcraft Rd., Livonia, Michigan 48150

CLERICAL - full time. Insurance experience required. Apply in person. Professional Insurance Associates, 3028 S. Wayne Rd., Wayne

CLERICAL - Mortgage Closing office - Troy. Full-time. 1 to 3 years experience. Mature attitude needed for People Contact position. 478-3310

CLERICAL RECEPTIONIST position available immediately for a Southfield firm. Typing min. 55-60 wpm & have pleasant telephone manner. 354-6303

CLERK
Needed for busy Southfield Firm. Heavy figure work & good communication skills a must. Previous experience required. First National Monetary Corporation, 4000 Town Center Suite 1570. Call for appointment. 353-9770 ext. 426.

DATA ENTRY OPERATOR
Night shift. Call for additional information. 427-7650

ENERGETIC HIGH School girl preferred, needed for part time general office duties. Typing 40-50 WPM. Southfield area. 358-3730

504 Help Wanted Office-Clerical

ENTRY CLERICAL POSITION
$650 A MONTH
A fine opportunity to begin a Secretarial career with excellent Troy firm. Salary reviews and advancement. Super office environment, full benefits. Kent
SNELLING & SNELLING
649-5900

EXECUTIVE secretary for CPA office in Farmington Hills, statistical typing, communication skills, general bookkeeping knowledge. Send resume to G. Kosco, CPA, 27620 Farmington Rd., Suite 200, Farmington Hills, Mi 48018

EXECUTIVE SECRETARY
Challenging position available for sharp individual with good organizational capabilities. Southfield area. Full benefits. Call 353-3209

EXECUTIVE SECRETARY
Beautiful suburban surroundings can be yours. This director needs a right arm with good skills. If you like lakes and country, call Sandy. Salary $1,000 Plus, plus.
353-2090
SNELLING & SNELLING PERSONNEL

EXECUTIVE SECRETARY
A busy and successful partner at this Southfield firm needs an experienced Executive Secretary to organize his work load. Must have excellent secretarial skills. Great compensation and benefit package. Send confidential resume to: Mr. Yaeger, P. O. Box 691, Southfield, MI 48037
An Equal Opportunity Employer

EXECUTIVE - secretary, excellent secretarial skills. OEM manufacturing background, work for top executives of company, benefits. $17,000. fee paid

SALES - order secretary, good typing and shorthand, diversified duties. Troy office, great benefits. $14,000.

BLOOMFIELD HILLS - firm, seeking experienced legal secretary, word processing experience, typing 70 WPM, shorthand 100, great benefits. $13,500. fee paid

LOIS RAY PERSONNEL
559-0560

EXPERIENCED SECRETARY RECEPTIONIST
Expanding company in Southfield. Typing, 65wpm, good phone manner, outgoing personality, attractive. Light shorthand desirable. $185 per week start. Phone Jeri. 353-0610

FINANCIAL SECRETARY
Plush office and a busy job as Secretary for the corporate Assistant Treasurer and staff will fill your career needs in this large national company. Typing 60 wpm plus statistical typing and the ability to work with figures is required. Salary range $12,000, company pays our fee. Call for appointment.
PERMANENT STAFF
TROY 362-4004

FULL TIME office help for computer entry & general office work. Apply at 13520 Merriman or call 427-3530

FULL TIME SECRETARY for small sales office in Southfield. Requires shorthand & typing skills. Benefits. Salary negotiable. 557-5216

GARAGE SALE. Westland. Large. 6380 Farmington Rd. Thurs. - Sat. 9-5pm. Corner Farmington & Hunter

GENERAL OFFICE for beauty salon, part time. Troy area. For details call 649-1240

GENERAL OFFICE POSITION
Typing needed. Employment Center 544-0616

GENERAL OFFICE - previous experience helpful, apply in person Gardner Furniture, 30850 Plymouth Rd. Livonia between 6 pm - 8 pm.

GENERAL OFFICE - Part-time. Typing, phone posting, filing. Apply in person. Index-o-matic, Inc., 33101 W. 8 Mile, Livonia, Mi

GENERAL OFFICE - N. Southfield Receptionist with good typing skills, shorthand helpful or dictaphone experience. Variety of duties. Salary open. Ask for Sandy Cooper. 642-1407
Equal Opportunity Employer M/F

General Office
Some experience desirable. Mature with good clerical skills. National Real Estate Company located in Southfield. Call between 7:30 AM and 5 PM
353-5880

GENERAL OFFICE
General Clerical, Switchboard Receptionist. Permanent part time. 9:30AM-3:30PM Monday thru Friday
Northland location.
Call 2-4PM, Mon thru Fri. ext. 365
569-2900
An Equal Opportunity Employer

GENERAL OFFICE CLERICAL
We are offering a growth opportunity for individuals to work in our servicing division and become involved in customer contact, typing and other office duties. To qualify for these openings you must have accurate typing ability of 40 plus wpm, good figure aptitude and good communication skills. Ability to work under pressure a must. Our corporation offers a complete benefit package. For consideration, please apply in person during the following hours:
WEDNESDAY ONLY 9-11AM or 1-3PM
MANUFACTURERS HANOVER MORTGAGE CORPORATION
27555 Farmington Rd.
Farmington Hills, MI 48018
corner of 12 Mile Rd.
Equal Oopportunity Affirmative Action Employer M/F

"GIRL FRIDAY"
Small office needs mature person with 4 years office and bookkeeping experience. Located in Dearborn Heights, Joy Rd and Telegraph area. Call between 10AM-3PM. 562-5521

HOUSEWIVES
Use Your Skills & Earn $$
Typists
Secretaries
Word Processors
Near Your Home. Good Wages
Matchmakers
Office Services, Inc.
Southfield 569-8290
Madison Heights 398-4390
Detroit 963-5026

IMMEDIATE OPENING for full time secretary in 2 girl law office. Office experience required. Type 70wpm, good grammar skills, IBM memory typewriter, salary commensurate with experience. AMC Bldg. Marie 352-4700

IMMEDIATE
Start for typist experienced in consumer collection areas. Fantastic benefit package backs up $1,100-$1,200 per Mo. start with major National concern
562-8900 649-4144
Your New Boss Pays Our Fee
HARRIET SORGE PERSONNEL

INSURANCE
Agency has opening for clerk/typist with accounting experience. American Center Bldg., Southfield. Call Mrs. Wick 354-0400

INSURANCE person, full time, experienced to work commercial lines agency. Will train professional liability underwriting. Good benefits. 358-3650

504 Help Wanted Office-Clerical

INSURANCE
CLAIM TYPIST
We are looking for a good typist in our claim clerical department. No previous experience is required, however, job duties will include transcribing from a dictaphone as well as other clerical functions. Excellent fringe benefits. Please call MARY BISHOP, Kemper Group, Southfield.
355-3000 ext. 209
We are a equal opportunity/affirmative action employer

KEY DESK - KEY TAPE
Immediate opening on second shift. Excellent salary & fringe benefits, minimum 2 yrs. experience. For appointment Call 552-0818

KEYPUNCH OPERATOR
Data entry, full time position for experienced IBM 3742 operator. Southfield location. Call for appt. 358-4463

LEGAL SECRETARY - experienced, mag card preferred but will train. Southfield area. 353-1611

LEGAL SECRETARY
Experienced
Lathrup Village Office
569-4740

LEGAL SECRETARY - legal experience & good skills required, flexible hours, (24 - 40), office at Telegraph & 12 Mile 352-4822

LEGAL SECRETARY - Southfield Town Center. Experience necessary. Benefits. Salary commensurate with experience. 355-4141

LEGAL SECRETARY - litigation experience necessary. Town Center, Southfield. 70WPM, dictaphone, no shorthand, excellent benefits. April. 353-1333

LEGAL SECRETARY, experienced, to join staff of busy, pleasant, four (4) Lawyer - General Practice firm in Birmingham area (Bingham Farms). Some light bookkeeping (pegboard system) & checkbook balancing also required. Call - Mary Ann. 645-9000

LEGAL SECRETARY
Client with beautiful Southfield office offers top position two years experience, litigation, corporate, pension planning, well skilled typing, shorthand preferred. Salary $13,500. Benefits. Fee Paid. Call
552-8320
Assoc. In Personnel

Legal Secretaries
Joanne Mansfield is a specialist in finding the best position for you in the legal field. These positions include: legal secretaries, para-professionals, and law office management personnel.
Permanent, part time and temporary positions available for experienced legal personnel in the greater metropolitan area.
Invest in your future by contacting Joanne, the legal placement professional today. All fees company paid.
MANSFIELD & ASSOCIATES, INC
900 Tower Drive - 8th Floor
Troy, Mi 48084
(313) 879-8832
Subsidiary of Laser Personnel Inc

LIFE INSURANCE SPECIALIST
A subsidiary of Advance Mortgage Company Ltd. has an excellent opportunity for an individual to work in our life insurance department. The successful candidate will possess 2-5 years of experience working for a life insurance company. Good figure aptitude and typing of 55 wpm. If qualified, send resume or contact
Nancy Hofmann,
424-2245
P.O. Box 146
Detroit, Mi 48232

Equal Opportunity Employer M/F/H

MATURE DEPENDABLE person wanted to work part time in Southfield office, flexible hours, $4.00 per hour, general office duties. Apply between 9am-5pm, to Colleen at Swiss Pretzel, 24301 Telegraph Rd., Southfield, MI.

NEEDED Office Help for local insurance agency. Must have insurance experience. Please apply at Hamzey Insurance Agency, 33652 Ford Rd., Westland.

OFFICE GENERAL - Individual for complete full time office duties, including payroll, accounts payable-receivable billing, etc. Some experience helpful. Applications taken Truan's Candies, Inc., 13716 Tireman, Detroit, W. of Schaefer.

OFFICE WORK
Woman for part time office work. Call 531-8504

ONE CALL DOES IT ALL!
Place your classified want ad in Suburban Detroit's finest market. The Observer & Eccentric Newspapers
591-0900 Wayne
644-1070 Oakland
852-3222 Rochester/Avon
Use your Visa or Master Card

ORDER DESK person - Light typing experience in office products industry helpful. Please call Dana Moran. Modern Office Inc. Birmingham 642-5600

PART TIME CLERICAL, to 20 hours per week. Typing, filing, relieve receptionist. Location Garden City. Forward experience to P. O. Box 309, Garden City, MI 48135.
An Equal Opportunity Employer

PART TIME
Receptionist-Typist for Birmingham area Property Management Company. Dependable, friendly attitude. 20 hours a week. Begin immediately. Call John Palmer 645-2111

PAYROLL CLERK
Needed for Southfield Corporation. Knowledge of commission & or computerized payroll helpful, previous office experience required. First National Monetary Corp. 4000 Town Center Suite 1570. Call for appointment 353-9770 ext. 426

PERSONNEL SECRETARY
AN EXCITING OPPORTUNITY ....to work for a professional firm that needs your good typing, shorthand and experience to handle confidential material. TOP starting salary, full benefits and company pays our fee. CALL TODAY for a personal interview. Company anxious to hire this week.
PERMANENT STAFF
353-0505

RECEPTIONIST/TYPIST
For Law Firm. Part time, mornings or afternoons. $4. per hour. Call Karen. 644-2833

RECEPTIONIST/Girl Friday for advertising agency in Southfield. Must be personable & an excellent typist. $700 monthly. 353-3344

RECEPTIONIST - Insurance Agency in Troy, excellent working conditions. For interview call Jane Demers. 879-9000

RECEPTIONIST/TYPIST. Southfield advertising design firm. Fast pace, interesting. Must have good office skills. Call for appointment 352-3260

RECEPTIONIST
Insurance agency in Troy. Excellent working conditions. To interview, contact Jane Demers at 879-9000

RECEPTIONIST POSITION available, typing & clerical also required. Located in Southfield. Blue Cross & other benefits 353-0380

RECEPTIONIST - PART-TIME - for mornings Only - includes some Clerical duties. Apply in person: General Food Corp., 12001 Farmington Rd., Livonia.
An Equal Opportunity Employer

RECEPTIONIST
Your good phone voice plus office experience qualifys you. $800 a month. Fee paid.
Snelling & Snelling
336-7400

SALES SECRETARY
with shorthand. North suburban employer will pay up to $14k for your good skills and personality. Suburban Office Services, Farmington. 477-9840

504 Help Wanted Office-Clerical

RECEPTIONIST
FEE PAID
TO $7600
Typing, and talking by your forte, this is the job for you. Good location and excellent benefits. Call Cheryl.
SNELLING & SNELLING
649-5900

RECEPTIONIST
Medical
part time position available for Receptionist in the Family Practice Center to work 20 hours per week during afternoon and early evening hours. Qualified candidates must have minimum 1 year medical receptionist experience and type 35 wpm accurately. Excellent salary and fringe benefits offered. Apply only at: Employment Office, Mon. - Fri., 9-3 PM.
PROVIDENCE HOSPITAL
FISHER CENTER
22500 Providence Dr.
Southfield, Michigan
An Equal Opportunity Employer

SALES SECRETARY
FEE PAID-TO $12,500
Begin a career with an exciting company whose name is a household word. Lots of variety and potential. Don't pass up this opportunity which includes excellent benefits and professional atmosphere. Call Cheryl.
SNELLING & SNELLING
649-5900

Secretaria
Full time position open with a progressive real estate company. Real estate experience not necessary. Call:
JIM PRESTON
CENTURY 21
Gold House Realtors
420-2100 464-8881

SECRETARIAL WITH POTENTIAL
$11,000 PLUS - FEE PAID
Outstanding health care corporation offers advancement, excellent benefits, tuition refund, pleasant surroundings in return for ability, dedication and personality. Make that career move today. Call Kent.
SNELLING & SNELLING
649-5900

SECRETARY (AUTOMOTIVE)
Typing, Shorthand & Telex. Benefits. Southfield area. Call Delores 424-8200

SECRETARY/Bookkeeper. Life insurance office, 13 Mile/Telegraph. Part time. For person with excellent typing, clerical skills. Barbara 645-6090

SECRETARY
Controllers office of a manufacturing firm is seeking a well qualified, mature secretary with experience in credit in financial administration areas. Location is near I-75 & 7 Mile.
Pre requisite skills include shorthand & strong written communication abilities as well as good figure aptitude.
We offer a professional working environment & exceptional employee benefit programs including dental & vision care. Salary growth based on merit. Qualified and interested applicants are invited to send a resume to: Box #204 Observer & Eccentric Newspapers, 36251 Schoolcraft Rd., Livonia, Michigan 48150

SECRETARY - Experienced. To handle busy phone, typing, order entry, general office duties. Full time, start immediately. 464-4555

SECRETARY - Experienced, mature. Permanent part time. Fast, accurate typing essential. Dictaphone, record keeping. No evenings or weekends. Birmingham professional office. Call Mrs. Johnson 645-2660 mornings only. Call evenings & weekends. 474-5208

SECRETARY for Manufacturers Rep office, at least 6 years experience, good typing, shorthand & OEM experience preferred. 566-8680

SECRETARY for Accounting for a 400 room luxury suburban Hotel. Calculator experience. Excellent fringe benefits. Call 559-6300, ext. 7251.

SECRETARY
for small Birmingham office.
Typing experience necessary.
647-5530

SECRETARY for Farmington Hills Corporate office. Excellent typing and English skills required, as well as ability to work independently and excerise good judgement. Pleasant work environment, competetive salary and benefits. Send resume in confidence to Box 206, Observer & Eccentric Newspapers, 36251 Schoolcraft Rd., Livonia, Michigan 48150

SECRETARY, full time for West Bloomfield area rehabilitation agency. Strong secretarial skills required. Call for information 855-9450

SECRETARY
Immediate opening for a qualified individual with 2 to 3 years of secretarial experience. Must type a minimum of 60 wpm and be able to transcribe from dictating equipment. Good communications skills are required. Excellent salary and benefits. Qualified applicants may call for an appointment.
Personnel Dept
425-6000
Equal Opportunity Employer M/F

SECRETARY
Manufacturing firm in the north Woodward area is seeking a competent & mature secretary to provide the complete clerical support for the Planning Group Staff function. Above average skills are essential in typing, dictaphone, organization & communications. Some shorthand is desired. We offer salary growth based on merit, comprehensive employee benefits including dental & vision care, plus a professional work environment. For confidential consideration reply by resume, include current salary to box #200 Observer & Eccentric Newspapers, 36251 Schoolcraft Rd., Livonia, Michigan 48150

SECRETARY - needed for busy sales office of Michigan's largest beverage distributor. Typing of 60 WPM minimum, good organizationl & telephone skills required. Company paid benefits, call for interview 835-6400

SECRETARY - needed for long term assignment in suburban company, skills must include excellent typing abilities and previous office experience.

TYPIST - needed for short & long term assignment in suburban companies. Must be minimum 55 WPM.

WORD - processors, immediate opening for experienced word processor.

UNIFORCE
TEMPORARY SERVICES
1000 S. Woodward Birmingham
646-7660

SECRETARY
One girl office, experience and accurate typing required. West Bloomfield area. 626-6020

SECRETARY-PART time advertising business in Southfield needs secretary to work evenings & weekends, must have shorthand. 569-4391

SECRETARY/Production Control. Order follow-up, telephone, typing, filing. General office experience preferred. Full time. Farmington Hills. 851-3066

SECRETARY- Progressive Equipment Financing Co. has an immediate opening for an individual with the ability to lead. Opportunities for advancement, benefits and more. 60 WPM. Detail and follow up required. Contact Mr. Bell 559-1700

SECRETARY/RECEPTIONIST
For Troy Engineering Firm. Must have pleasant phone voice, type 50 WPM. Some filing required. We offer an excellent fringe benefit package - for the career-minded person. Salary commensurate with experience. For interview, please sent resume to:
Mr. Pergament, Q.T.I., P.O. Box 422, Birmingham, Michigan 48012.
An Equal Opportunity Employer

504 Help Wanted Office-Clerical

SECRETARY - RECEPTIONIST
for Radio Station located in Garden City. Must have excellent typing & clerical skills. To apply, call: 525-1111 or send resume to:
WCAR Radio, Livonia, Mi. 48150.
WCAR Radio is an Equal Opportunity Employer!

SECRETARY/RECEPTIONIST
Top of Troy Bldg. Hours 8:30AM-5PM, 5 days. If you have maturity, good general office experience & enjoy a people-oriented 1-girl office atmosphere call:
Dunhill Of Troy 362-3115

- SECRETARY -
to District Manager of major Computer Manufacturer. Professional skills should include: Shorthand & willingness to learn CRT Word Processing. Position available immediately! References. Excellent salary & benefits. Troy area.
- 362-0050 -

SECRETARY-We are an executive search agency. We work with high caliber individuals on a daily basis. We need someone to interface with these people as well as having good secretarial and receptionist skills. There is pressure to complete assignments with expediency and ACCURACY. However it is very fulfilling and enjoyable knowing you are the best at what you do. Contact Ashley & Bond, Inc. 647-3770.

SECRETARY with shorthand and good typing skills required. Small office, 35 hours with salary negotiable. Letter only to Mr. Allen 17117 W. 9 Mile rd. Suite 419 Southfield Mich. 48075

SECRETARY
$12,000 FEE PAID
Accurate typist, no shorthand! Benefits!
Snelling & Snelling
336-7400

SUPERVISORS - Seasonal Supervisors needed January to April or June only for clerical department. Successful experience required. CCH Computax, 12433 Globe in western Livonia. Call Gail Henderson. 591-1664

SWITCHBOARD OPERATOR - full-time. Also light office duties. Apply in person:
Mitzelfelds, 312 Main, Rochester.

TELEX OPERATOR
Part time, evenings.
Southfield area
Send resume to box 176 Observer & Eccentric Newspapers, 36251 Schoolcraft Rd., Livonia, Michigan 48150

THE PROFESSIONALS HAVE ARRIVED!
Troy's newest Temporary Service has opened its doors. Applications now being accepted for SECRETARIES, SENIOR & STATISTICAL TYPISTS, RECEPTIONISTS, KEY PUNCHERS & BOOKKEEPERS. Call:
DENNIS GHEZZI 649-6117
Barclay Diversified Services
3270 W. Big Beaver, Troy

TYPIST
EMERGENCY DEPARTMENT
Challenging part time position currently available for an E.R. Registrar to work at our Novi-Ambulatory Care Center every other weekend and Holiday on the Afternoon shift. Qualifications are 45 wpm., accurate typing speed and 1 year clerical experience preferably in a high volume environment demonstrating the ability to deal effectively with the public. Selected individual must be available for additional days and hours as needed. Excellent salary and working environment. Apply Employment Office, Mon. - Fri., between 9-3 PM.
PROVIDENCE HOSPITAL
FISHER CENTER
22500 Providence Dr.
Southfield, Michigan
An Equal Opportunity Employer

TYPISTS
Part Time Work
Flexible Hours
Immediate openings for qualified TYPISTS, STATISTICAL TYPISTS, if you can type 55 WPM., have transportation, and are willing to work - we have a job near your home.
CALL 478-8351
Between 9 & 12 for Appointment
PERSONNEL POOL
Temporary Help Since 1946

TYPISTS
Secretaries
General & Legal
WORD PROCESSORS
NO FEE - TOP PAY
BONUSES
BENEFITS
FRIDAY PAY
Detroit 962-9650
Southfield 354-0555

OLSTEN
Temporary Services
Equal Opportunity Employer M/F

Typists
Secretarial
Switchboard
Word Processing
SKILLS NEEDED
KELLY SERVICES has immediate openings available for temporary assignments - put those skills to work. We offer top pay rate, merit increases, and vacation plan. If interested call for appointment Mon. thru Fri. between 9 Am. & 3 PM. at the office nearest you.
29449 W. 6 Mile, Livonia
522-4020
4000 Town Center
(suite 1225)
Southfield
352-7490
999 W. Big Beaver, Troy
(suite 100)
362-1180
2239 S. Telegraph
Bloomfield Hills
642-9650
3233 Woodward Ave.
(S. of 12 Mile - Berkley Square)
Berkley
398-7900
KELLY SERVICES
"The Kelly Girl People"
Equal Opportunity Employer M/F/H

TYPIST - with experience on IBM electronic composer, or will train good typist. Benefits. NW detroit firm. Mrs Harrison. 342-5243

TYPIST
$975 PLUS
Let your nimble fingers and dictaphone ability land you this fascinating position. Hurry! Call Alice now. This fee paid job won't last long.
353-2090
SNELLING & SNELLING
PERSONNEL

WANTED mature woman for part time position which could lead to full time in Rochester office. Receptionist, telephone and basic skills required. Please call Susan 10-12 AM. 656-0515

504 Help Wanted Office-Clerical

TYPIST
50 wpm., $180 a week.
Fee paid.
Benefits!
Snelling & Snelling
336-7400

WELCOME BACK!
TYPISTS
STENOS
GENERAL OFFICE
Summer is over, but there is a bright side, if you are planning to return to work this fall now is the time to register. MANPOWER is ready with a variety of assignments in all of the above classifications & more. Don't wait! Register now at one of the following locations Mon. thru Fri. 9 am - 3 pm.
MANPOWER
TEMPORARY SERVICES
LIVONIA 478-1130
TROY 585-5595
TAYLOR 283-1860

505 Help Wanted Food-Beverage

BANQUET WAITRESSES, morning shift. Salad prep, evening shift. Apply in person: Oak Management, Meadowbrook Hall, Rochester.

BARMAID experienced, part time, nights. Apply during day. The Toy Box Lounge, 24351 W 6 mile, Detroit, Mich.

BARMAID - full time, apply in person after 6pm, Town & Country Lanes, 1100 S. Wayne Rd., near Cherry Hill.

BAR MAID
Must be experienced in high volume bar operations, excellent starting salary, meals, paid vacations, & insurance program available. Apply in person at:
Beau Jacks
4108 W. Maple Birmingham
Between 2-4 pm, Mon. - Sat.

BARMAIDS - personable & responsible! Full or Part-time. Experience required. $3.50 per hour. Ask for Joe - at: Ernie's Bar, 837-0965 or 386-5474

BARMAIDS & WAITRESSES
experienced. Grand River & Lahser area
538-7960

Bill Knapp's Restaurant
Now taking applications for part time employment for Bus Boy, Bus Girl positions. Must be available:
11:30am - 3pm. Experience is not necessary. Please apply in person to Terrie, Wed., Sept. 16 & Thurs., Sept. 17 between 2:30pm - 4pm.
36650 Grand River, Farmington.

BUS BOY - Part time, evenings & weekends. No experience necessary. Apply in person: Original Pancake House, 19355 10 Mile Rd., Southfield.

BUSPERSONS & COOKS, experienced. Apply in person between 2-5pm daily. Nosh Deli, 19471 W 10 mile, Southfield.

CASHIERS & FOOD PREPS
Part & full-time. Apply in person or call: Burger King, 32704 Grand River, Farmington, 477-4364, or 29206 Orchard Lake Rd., Farm'ton Hills. 851-7473

- CENTER STAGE -
Now accepting applications for Concession Sales & Part-time Maintenance. Apply in person, 2PM till 5PM. Tuesday Only! 39940 Ford Rd., Canton. 981-4141

COOK - BROILER MAN
Call John, Wabeek Country Club. 851-4214

COOK - For convalescent center. Experienced only need apply. Hours: 9 AM. - 2 PM. Apply in person, 10-4 PM. daily. Westland Convalescent Center, 36137 W. Warren, Westland.

COOK - for Downtown Restaurant. Must have 5 years experience on Broiler, Grill & Prep. Good wages & benefits. Call between 2PM & 5PM. 259-1525

COOK
For one day a week, good pay and conditions. Grand River Baptist Church. 420-0896. 261-6950

COOK, GRILL, some experience preferred. Full time including weekends. Female preferred. Apply in person only-Johnson's 42400 Ford Rd.- Canton.

COOKS- EXPERIENCED Breakfast & Dinner cooks wanted. American Rib Restaurant, 39485 Joy Rd., Canton. 459-7220

COOKS HELPER - nights, experience preferred. Apply in person. Rochester Elks Club, 600 E. University, Rochester. 651-4840

COOKS, SALAD & UTILITY
Personnel. Experience necessary. Good salary & benefits. Apply in person. Holiday Inn - Southfld. 26555 Telegraph

DAY WAITRESSES. Applications being taken for Dr. Doodle's. Apply in person at 38410 Grand River, Farmington Hills

DELIVERY help wanted, full or part time, must have own car & know Livonia area. Good guaranteed wage paid nightly. Apply in person. Isle of Capri Pizzaria, 32852 5 mile, 3 blocks E. of Farmington Rd.

Experienced Cooks, full and part time. Apply in person. Charley's Crab 5498 Crooks Rd (I-75 & Crooks Rd.). 879-2060

EXPERIENCED COUNTER MAN for Salads & Sandwiches - day shift. Birmingham area 855-3313

EXPERIENCED
COOKS
WAITRESSES - WAITERS
BUSBOYS
DISHWASHERS
Needed in unique family restaurant. Apply in person from 10AM-6PM.
Century Plaza Shopping Center.
3614 Rochester Rd., Troy
between 16 & 17 Mile Rd

EXPERIENCED PIZZA MAKER
18 years or older. Call Mike, at 348-3222

Experienced waitresses, food and cocktail. Call for appointment. Ask for Sam 559-3377

GRILL COOKS
Experienced Only
WAITRESSES
For all shifts. Top salary, vacation pay, uniforms and meals furnished. Apply in person between 8 & 10am and 3 & 5pm.
Bates Hamburgers
33406 Five Mile, Livonia
Middlebelt & 9 Mile, Farm

GRILL HELP
Mature (over 30) nights. Apply in person at Plaza Lanes, 42001 Ann Arbor Rd. Plymouth.

HOSTESS
Day shift, full time
Apply: Uncle Johns Family Restaurant
10001 Telegraph

IMMEDIATE Openings for bussers, dishwashers & lunch waitresses. Apply in person between 3-5pm weekdays. Steak & Ale, 10 Mile & Evergreen, Southfield.

KITCHEN HELPER
Full time, $3.35 per hr. Plymouth area. Apply box #920, Observer & Eccentric Newspapers, 36251 Schoolcraft Rd., Livonia, Michigan 48150

KYOTO STEAK HOUSE NEEDS
Bus Person, Dishwasher, Hostess & Cashier for Lunch Shift. Apply in person, 1985 W. Big Beaver, Troy

MATURE CASHIER
For fast Deli. Only experienced need call Joanie at 851-9220

MEATCUTTER
Part time or full time. Deli experience. Apply Birmingham Community Market-130 W. 14 Mile Rd

NEED EXTRA $$$
Now accepting applications for
DAYTIME COOK
Full or part time, good benefits. Apply in person between 2-4pm or 8-9pm.
BILL KNAPP'S RESTAURANT
Orchard Lake at 12 Mile
Farmington Hills
An Equal Opportunity Employer

505 Help Wanted Food-Beverage

NOW HIRING
at Finger's Saloon for Waitresses and Barmaids, 25231 Telegraph, Southfield. Tel-Ex Plaza, Ten Mile & Telegraph. 353-3910

POSITION AVAILABLES for cooks, waitresses & hostesses. Apply at Shields Bar & Pizzeria, 25101 Telegraph, Southfield. No phone calls please.

RESTAURANT/BAR HELP
Waiters, Bartender, Porter and Cook. Experienced with references. Near RenCen. Call between 2 & 5 PM. 259-3273

RESTAURANT MANAGER
Must have complete knowledge of Deli Food Service. Prime Area. Incentive + Salary. Call between 10 AM-3 PM Only! 851-9220

WAITERS-WAITRESSES-BUS HELP
Full time and part time for suburban country club. Excellent wages and benefits. Meals, Blue Cross/Blue Shield. Call Wed. - Sun. after 12 Noon. 851-2200

WAIT PEOPLE & Bus People, days only. Experienced preferred. Apply in person-29855 Northwestern Highway, between 3pm & 5pm.

WAITRESSES - BREAKFAST
6:30 AM. -2:30 PM., 5 days. Apply at Mayflower Hotel, Plymouth, Michigan. Ask for Creon Smith.

WAITRESSES, BUS BOYS, Kitchen Salad Bar Help. Part time, evenings. Apply in person The Redford Harbor House, 9407 Telegraph, Korvette Shopping Center at West Chicago.

WAITRESSES, CASHIERS, BUS BOYS
Experience necessary. Good salary & good benefits. Apply in person: Holiday Inn - Southfield, 26555 Telegraph.

WAITRESSES & COOKS
Full & part-time. Experienced Only! Apply in person: Sambo's Restaurant, 14349 Telegraph.

WAITRESSES - part time, will train, must be 16 or over. Glen Oaks Country Club, Farmington Hills 626-2600

WAITRESSES
PART TIME
Apply in person at:
NUGGET RESTAURANT
30685 W. 12 Mile Rd.
Farmington

WAITRESSES WANTED- Part time, nights. From 5PM-10PM, 3-4 nights a week, apply in person, Koney Island, Grand River & Halstead, next to K-Mart, Farmington.

WAITRESS
Luncheon waitress needed. Apply in person from 3-5pm., V.I.P. Palace, 3000 Prudential Town Center, Southfield.

WAITRESS - Part time, willing to work both days & nights. No experience necessary. Apply in person: Original Pancake House, 19355 10 Mile Road, Southfield.

WAITRESS
Permanent full time, for Plymouth Towne Apts. Call 455-0510

506 Help Wanted Sales

ABLE TO BE YOUR OWN BOSS
Farmers Insurance Group...Offers complete training program, minimum guarantee per month. Learn without disturbing present job. 557-3266

ABOVE AVERAGE EARNINGS
are what you can expect by joining our Sales Team. Expanding Real Estate firm has a limited number of Sales Positions available in our Troy Office. No sales experience necessary. We provide a complete In-house Sales Training Program. Call Ross Martin 689-5600

ACCENT
YOUR POSITIVE
Join our professional sales team. Super bonus plan, FAST START TRAINING, & More! Call us today for a confidential interview!
Steve Leibhan - Southfield 557-6700
Jack Bourdon - Livonia 476-9100
Bob Gerich - Plymouth 455-5200
Jean Proch- Westland 721-8400
Frank Skrumbellos-Allen Park 388-2200
Chamberlain

AGGRESSIVE INDIVIDUAL with experience in selling industrial cutting tools & precision instruments. Inside phone sales. Accounts furnished, salary plus commission 543-9300

AHA
You think selling cemetery lots funny? Is $30,000 upward funny? A phone call for info regarding this high earnings field could be the wisest investment you'll ever make. White Chapel Cemetery, Mr. Douglas 353-9930

ARTISTRY FASHION Coordinators, excellent earnings, work your own schedule. By appointment call Mrs. Mc Cann 477-4689

ASSISTANT MANAGER
Looking for some reliable, energetic and available for immediate employment. Opportunity to earn $300 per week to start. Call 525-5650.
An Equal Opportunity Employer

ATTENTION salespeople get in on the next boom, solar heating, no experience necessary. We train. For information call Mr. Gray, American Wind & Solar, from 10am-noon, Wed & Thurs only. 474-0685

AUTO SALESPERSON
Expanding Ford dealership needs one highly motivated salesperson. Some sales experience helpful. If you have the desire to succeed we will train you. See Hank Stanford at:
VARSITY FORD
3480 Jackson Rd. at Wagner
ANN ARBOR

AVAILABLE position for sharp and dependable salesperson with an interest in interior design to work in a major lighting showroom, approximateley 30 hours per week. Must be available weekends. Call between 1pm- 4pm Mon. thru Fri., Rochester House of Lights, 652-1925

BIRMINGHAM AREA REALTOR needed for clerical position in busy real estate office. Must have good typing skills 642-6500

CHERISH JEWELRY
Needs demonstrators who need money, party plan, high commission, complete training. Management positons open. Carla 477-3388 Sharon 427-8219

CURRENTLY INTERVIEWING
Schweitzer Real Estate is expanding again!
NOT LICENSED
One of our specialties is hiring and training new people to our business.
EXPERIENCED...
Call about our 100% commission program with no monthly fees.
Ken Kernen ... Birmingham/Bloomfield
- Call 647-1900 -
Brendan Battersby ... Royal Oak
Clawson/Huntington Woods
- Call 549-0800 -
Gil Holiday ... Troy/Rochester
- Call 689-3300 -
Mac Trabue ... W. Bloomfield,
Farmington Hills, Lakes
- Call 851-0300 -
Schweitzer Real Estate
BETTER HOMES & GARDENS

DISTRIBUTOR SALES REPRESENTATIVE
Electronic distributor of auto sound products needs aggressive, results-oriented individual with sales experience. Protective territory with limited travel. We offer salary plus commission, car allowance & more. For personal interview send your resume to: Mr. Thomas, P.O. Box 504, Dearborn, Mich 48121.

DRAPERY SALES - Experienced only, custom drapery blinds, wallpaper, full or part time. Farmington area. Call Mrs. Gold 626-4313

EMPLOYMENT COUNSELOR
$14,000-$19000 PLUS
Career sales position with nations largest placement firm. Sales profile and motivation are a must. Training, benefits, excellent income potential. Degree and experience in sales, management, or technical required. Snelling & Snelling, Troy. Call Mr. Blain. 649-5900.

EXCITING CONCEPT
Opportunity for attractive outgoing & slender person. Health spa, cosmetology, real estate, public experience desirable. Good sales skill required. Work with business people. 585-9270

506 Help Wanted Sales

EXECUTIVE SALES
A PERSON with excellent sales ability, college education & exceptional ambition who is accustomed to active contact with professionals & executives. This position is a permanent one with a nationally known company. Unexcelled long range income growth. Send resume to: Opportunity 80's, P.O. box 1156, Troy, Mi. 48099
An Equal Opportunity Employer

EXPERIENCED MAN WANTED for sales & all around position in men's tuxedo shop. Part time & afternoons. Plymouth & Middlebelt area, Livonia. Ask for Mr. D. 425-7070

Experienced Printing Salesperson
To sell business forms, peg board systems, and forms management programs. Car allowance, top commission. Experienced only. Call for appointment. 535-6544

Experienced salesperson wanted full time for established mens clothing store. Blue Cross, profit sharing and other company benefits.
Call Mr. Fernandez 478-3430

EXPERIENCED SALES PERSON
Part time. Yankee Peddler Gift Shop, 5 Mile - Merriman, Livonia. Apply Mon. thru Fri., between 1-5 PM.

EXTRA $$ NEEDED??
Party plan demonstrators needed for growing T-Fashion sales organization. Excellent program & commissions. Mr. B's Tees 459-3752
or T-Station 459-1720

FOOD SERVICE SALES
Aggressive, rapidly expanding, suburban Detroit food service distributor seeks self-starting individuals for sales career. 3-5 years sales experience mandatory. Guaranteed draw and commission, car expense, and full benefits. Send resume in confidence to: P.O. Box 3330, Livonia, Michigan 48150

FORMER INSURANCE AGENTS!
Now is the time to re-enter the Insurance Business. Variable Life, Variable Annuities, Mutual Funds, Money Market Accounts, Leasing & Signature Loans for Professionals - are all designed to help you get prospects & keep clients. Add to this - a comprehensive Training Program, a starting salary of up to $2,000 monthly + Commissions, & a complete Fringe Benefit Program. You will be able to see why Now is the Time to re-enter. Interested? Drop your card or a line to:
P.O. Box 1347, Plymouth, Mi. 48170, or
P.O. Box 292, Southfield, Mi. 48037
KEEN & ASSOCIATES
is An Equal Opportunity Employer

FULL or Part time Locaters needed for new and upcoming novelty Mini Candy Store program. Must be able to work independently. Choose your own hours. Above average commission. Must be honest, hard working, ambitious and have own transportation. Brief resume to: "The Lollipop Shop", P. O. Box 85, Wayne, MI 48184.

IMMEDIATE OPENING in art sales, call Phyllis Berg, Mon. - Fri. 12:30-5pm 335-2284

INSIDE PHONE sales
Aggressive & money motivated phone salesman for inside tool sales. Call: 8am-8pm Tom or Dan 353-8203

INTERESTED IN A CAREER IN AUTOMOBILE SALES?
Taking Applications NOW
- for Used Car Sales -
NO EXPERIENCE NECESSARY!
- Apply in Person -
NORTH BROS. FORD
33300 Ford Rd.
- Westland -

INTERESTED IN A CAREER IN AUTOMOBILE SALES?
Taking Applications NOW
- for Used Car Sales -
NO EXPERIENCE NECESSARY!
- Apply in Person -
NORTH BROS. FORD
33300 Ford Rd.
- Westland -

LADIES. Earn $350 Holiday Money using Queensway 6-week trial plan your area. No investment. Call Jean. 674-2540

LET US TRAIN you for a new career. Does your present job offer you independence, prestige, a feeling of accomplishment and economic security? If not, you should talk with Farmers Insurance Group today. Call Office, 981-5220. Evenings, 397-0805

LICENSED REAL ESTATE SALESPERSONS
Become a member of the World's largest Resort Time-Sharing Market Co. and involve yourself with the fastest growing industry in today's Real Estate Market. Training provided. For confidential interview contract
Mary Lou Guilbault, Plymouth Office
453-2210,
or Brian Hussey, Birmingham Office,
646-0001
HITCHCOCK
GALLERY
OF HOMES
453-2210

MANAGER
REAL ESTATE OFFICE
Career opportunity available with an agressive company operating well run office. Draw & override. Rochester area. Call 851-6600
THE
DURBIN
COMPANY REALTORS

MARTY WALKER is now hiring full-time Sales & Cashiers. Apply in person 239 Pierce St., Birmingham.

MATURE DEPENDABLE
Sales Person. For 12-Oaks Gift Shop. Part Time only. Call between 1-5PM. 349-8090

NATIONAL JR. Specialty chain, seeking qualified, oriented individuals for assistant position. We offer excellent benefits, unlimited growth potential. For interview contact Darcy 348-2442

NO EXPERIENCE NECESSARY
Looking for people to work in Birmingham, Mon.-Thurs. 5-9pm, Sat 10am-2pm. Call Julie after 1pm 644-3330

ONE CALL DOES IT ALL!
Place your classified want ad in Suburban Detroit's finest market. The Observer & Eccentric Newspapers
591-0900 Wayne
644-1070 Oakland
852-3222 Rochester/Avon
Use your Visa or Master Card

"ON" T.V.
We have openings for sales reps, area & district managers. $10,000 -$35,000 a year earning potential. Full & part time positions available. Call, 421-1580

OPPORTUNITY
For anyone wanting to make $9 per hour and more. We're hiring sales oriented people in the Heating & Cooling business. Learn how to repair and sell.
REMEMBER
Heating & Cooling is the second largest growing industry in the country today. Call
533-7726

506 Help Wanted Sales

PHONE SALES - part time. Day & evening hours available. Hours flexible. Ypsilanti Twp. Call after 11am 483-1139

- PHONE SALES -
To work in our Westland office. Westland - Canton resident preferred.
Ask for Sam, 721-1680

PHONE WORK
no selling, high earnings, mature persons, no experience necessary, call Mon. thru Thurs. 967-3200

Pick Your Own Rewards with Avon
Good $$$, nice people, great prizes. Call
425-8989
879-0183 644-5404

RCA
We are looking for housewives or husbands who are interested in part time employment. Good starting salary and many other company benefits. Experience not necessary. Call Mr. Brown for an appointment
522-4800
RCA SERVCICE CO
11805 Mayfield, Livonia, Mi
An Equal Opportunity Employer

REAL ESTATE IS EXCITING
and financially rewarding. If you are desirous of making between $20,000 & $100,000 per year - call us. We offer complete in-house training and a massive advertising program. 2 great locations in Plymouth. Contact
JIM STEVENS
Century 21
Gold House Realtors
459-6000

REAL ESTATE
PRE-LICENSE TRAINING
Free placement assistance in one of our many local office. Day and evening classes.
Join the Success Team at
EARL KEIM REALTY
Call The Keim Institute
352-8570

REAL ESTATE SALES
FREE TRAINING
Highest commissions, management potential, earnings of $30,000 - $40,000 or more. No fixed hours, be your own boss. Call Mr. Richter
RED CARPET
RICHTER & ASSOC. 522-3500

Real Estate Sales
(3) openings in an active and professional office welcomes aggressive and ambitious salespeople. Broker service and participation. For confidential interview call
NADA ILICH
CENTURY 21
Nada 477-9950

REAL ESTATE SALESPEOPLE
Excellent opportunity for new & experienced salespeople. Congenial living room atmosphere. Best Plymouth location. 9 offices in Metro Suburban Detroit. Nationwide referral program. Excellent training program. Call Mary Lou Guilbault for a confidential interview.
HITCHCOCK
GALLERY
OF HOMES
453-2210

RETIREE - background in promotion or marketing. Part time work, Market & Ship Insulation Tool need someone to follow through on selling. Pick your own hours. Call Four Seasons Insulation, between 10am 4pm for interview. 528-1111

SALES CLERK needed for golf pro shop. Must be available for weekend work. Troy area. 9am - 6pm, ask for Sandy Bishop at 643-8737

SALES
EMPLOYMENT
COUNSELOR
If you have the ability and desire to work with people, have sales or public contact experience, we will train you. We are the largest company in our field. Snelling & Snelling
336-7400 or 573-8000

SALES
FINE JEWELRY
Full or part time positions open in our fine jewelry department at Livonia. Experience helpful but will train right person. Benefits will include paid vacation and liberal merchandise discount. Apply Personnel office
CROWLEY'S
Livonia Mall
7 Mile & Middlebelt

SALESPERSON
Experience preferred, selling childrens shoes. Part time positions now being taken. Stride Rite Bootery, 12 Oaks Mall, Novi 349-5067

SALESPERSONS NEEDED to rep brand new product. Detroit metro area, for major markets. Call 642-4408

SALESPERSONS. Full time afternoons, part time nights. Experienced only apply 7-Eleven, 10 Mile & Meadowbrook, Novi

SALES PERSON with experience for children's speciality store. Part time, no evenings
Birmingham 647-4808

SALES PRO
...needed to market prestige equipment to professional & executive personnel. Strong closing is a must. Salary, commission, benefits provided. For further information please call. 585-9270

Sales
$300 to $600 per week
COMMISSION
PART TIME HOURS
FULL TIME PAY
5 HOURS DAY
5 DAYS WEEK
Hourly Training Allowance
We sell office supplies nationwide by telephone. No overhead, no expenses, work in our air conditioned offices. We go where the business is. Call
FRED EDWARDS at
591-9411
FOR INTERVIEW

506 Help Wanted Sales

TEACHERS - Exciting opportunity to utilize your skills in conducting popular professional development workshops. Call 855-5517

TELEPHONE CAMPAIGN
3 persons to accept orders for tickets to 60's concert. Work part time & evening & Saturday afternoons in our West Warren office. $80 PER WEEK PLUS BONUS. Pleasant & easy, must speak well. Opportunity for rapid promotions to management level for qualified persons. Paid vacations & insurance. Call Mr. Don 336-6700

TELEPHONE for Troy insur

508 Help Wanted Domestic

HOUSEKEEPER - general cleaning for home in Troy must have references. Call 9-5pm 354-4680 After 6pm & weekends. 643-6874

INTERVIEWING lady for light housekeeping, live-in, 2 adults. Must be non-drinker, non-smoker, with references. Call 644-4681

LADY TO DO ironing and some extra household chores on Tuesdays. Must have references. Birmingham area. Call after 4 PM. 644-4399

LIVE IN companion for older woman. Mature person needed. Room & wages. Non smoker. References. Call 689-3650

LIVE-IN HALF WEEK
Companion - Housekeeper for invalid Lady in Apt. Must have car for errands. References necessary. 11 Mile-Lahser area. 851-9113

LIVE IN HOUSEKEEPER - for 2 school age boys with active schedules in Birmingham area. Total responsibility for household operation including cooking, cleaning & chauffeuring, new car furnished, private quarters, newly decorated and furnished. Salary plus holiday time off
Days - 645-0626After 5 pm 644-3515

LIVE-IN HOUSEKEEPER
Needed for Birmingham family of 3 to work 5½, 8 hour days a week. Private quarters, no heavy cleaning, good salary. Must have references and be able to drive. Mon - Fri., 9AM-5PM 644-0595

MAID/HOUSEKEEPER. 2-3 days weekly. Must have references, own transportation. Willing to do some child care. Wages negotiable. Orchard Lake 682-9732

LIVE-IN with elderly lady who needs basic personal care. Schoolcraft - Telegraph area. $35-0105. 255-6056

MATURE BABYSITTER needed for 2 girls, ages 2½ & 5. Approx. 2½ days per week, my home preferred. Lathrup-MacIntyre area. After 5pm. 557-3556

MATURE, responsible woman to stay with 3 schoolage children overnite occasionally. Must have references & car. Maple/Haggerty area. 669-4397

MATURE WOMAN needed for infant care in my W. Bloomfield home, 8 am - 5:30 pm. Mon. thru Fri. Light housekeeping, non smoker, references. After 6pm or weekends 661-0813

MATURE - woman to sit 3 afternoons in my home. Adams & Coolidge area, Birmingham 645-9670

MATURE WOMAN to sit for 4 year old & 1 year old, 2 days per month at beginning of month. My home, references. $31-9171

NURSES AIDE, to care for male paraplegic 3 hours daily. Share large home & pay room & board in exchange. Woman with child preferred. Respond Box 166, Observer & Eccentric Newspapers, 36251 Schoolcraft Rd., Livonia, Michigan 48150

OLDER woman to do light housekeeping & care for 14 & 8 yr. old after school 2 days per week noon to 8 pm. Own transportation, Novi area 348-9811

Professional Bloomfield Hills couple desire babysitter for 2 pre-school children. Hours fexible. References necessary 335-7072

RELIABLE LADY needed for once a week cleaning, Farmington Hills area. Own transportation. References only. Call after 6pm. 476-1122

RELIABLE WOMAN over 50 to live-in to take care of 2 children, 8 & 12 and to run a small household in Southfield. Call between 7 & 9 PM. 352-9357

SINGLE PARENT needs babysitter/housekeeper, Mon thru Fri, 8am-6pm, 2 children, responsible adult, start immediately. After 6pm. 537-4304

SITTER needed for 1 year old, 8 AM to 6 PM, Mon. thru Fri. In my Farmington Hills home. 12 Mile/Orchard Lake. References reqnired. 851-2062

SITTER NEEDED Tuesday & Thursday evenings, 1 child. Birmingham, Stanley near Lincoln. Call after 6pm, 642-6703

WANTED:
Lady to do ironing in her own home. Birmingham area.
Call after 4 PM. 644-4399

510 Help Wanted Couples

COUPLE WANTED. Applications now being received for couple as Apartment Managers for small apt. bldg. for Down River area. AAA Homes. 588-4702

EXPERIENCED mature couple to manage 62 unit apartment in Westland. Nice 2 bedroom apartment plus $400 month salary. 275-4364 or 642-5008

MANAGER COUPLE
Mature, older couple for luxury apartment, Birmingham area. 2 bedroom apartment. Good salary, other benefits. Experience not necessary. Reply to Box 970, Observer & Eccentric Newspapers, 36251 Schoolcraft Rd., Livonia, Michigan 48150

MANAGER COUPLE
For 98 Unit Apartment
In Farmington Hills
Excellent Compensation
Phone Owner 9am - 2pm
Monday thru Friday
559-8040

MATURE COUPLE
To assist manager of large apartment complex. Husband to do maintenance, wife to do cleaning and some office work. No children or pets. Apartment and utilities furnished. Plus liberal salary. Call for for appointment. 478-5535

RESIDENT MANAGER COUPLE
wanted for 44 unit apartment complex, Royal Oak area. Mature couple must be handy with tools & able to meet the public. Two bedroom apartment plus nominal salary. Part time work. Mr. Roland, after 4pm. 354-0420

Small House in exchange for light duties. Respond to box 162Observer & Eccentric Newspapers, 36251 Schoolcraft Rd., Livonia, Michigan 48150

511 Entertainment

A BAND FOR YOUR Listening & Dancing Pleasure. Some Fall dates.
The Sound Merchants
522-3078 355-0419

CALLIOPE available. Make your special event delightfully different. Graduations, birthdays, picnics, neighborhood block parties, whatever. 356-5120

EXCELLENT MUSIC
and ENTERTAINMENT
For your Wedding Reception
PLUS 50s/60s show 356-8576

GOOD TIME MUSIC RENTAL
Disc Jockey for wedding receptions, parties, anniversaries.
862-6096

KEYBOARD PLAYER needed, vocals a must. Call Eves 644-6654

PROFESSIONAL - Light & Sound Entertainment. ANY OCCASION. Class Reunions, Bowling Banquets, Weddings, Schools. Over 4000 selections. We play what you request. Call for appt. to visit our showroom for a demonstration. Come Dance With Us. We are
DANCE WITH ME PRODUCTIONS
Lic. - Ins. 589-2705

PROMOTER/MANAGER, Singer, seeks female Rock or Country Rock Band. Must be extremely experienced, creative & high energy. 357-5559

SONSET
Music for all generations & occasions. Call for our musical menu & references. Tod & Bob 591-1420

512 Situations Wanted Female

ABCARE
Specializing in private duty nursing in the Home, Hospital, Nursing Facilities
RN's, LPN's, COMPANIONS
AIDES
NEWBORN CARE
RESPIRATORY - PHYSICAL
OCCUPATIONAL
SPEECH THERAPISTS
HOME PODIATRY VISITS
There Is A Difference, We Care!
424-8377
24 HOUR COVERAGE

WANTED - position as rental agent or apt. manager, well qualified, 15 yrs. experience. N.W. area. 363-6571

ATTENTION Teachers & Nurses, Southfield & Farmingtonm areas, 2 experienced mothers will baby sit your Infant, your transportation, clean homes, TLC & much more. Mon.-Fri., full or part time. 356-8957 or 356-6524

BEST HOME CARE
DEPENDABLE AIDES, COMPANIONS
RN'S & LPN'S
Are immediately available for needs in your home, hospital or nursing home.
24 Hr. COVERAGE
DEPENDABLE
HEALTH CARE
464-6116 559-3888

BEST MAIDS
Brings the Best to you
HOME OR OFFICE
Experienced Personnel
Fully Insured
Transportation Furnished
968-0151

BIRMINGHAM
INTERNATIONAL SERVICES
NURSES
(New Born to Geriatrics)
LIVE-IN COMPANIONS
MAIDS - PARTY HELP
Call Lia 645-2266

CLEANING HOUSE & OFFICE
Experienced, references. Own transportation, own supplies. Free estimates. Call Diane 661-9052

CLEANING with a New Twist - The Old Fashioned Way! We wash windows, scrub floors, & clean ovens. The Cleaning Service will clean your entire home to your complete satisfaction & be in & out in 1½ hours. Excellent references. Betty, 628-4527; or Becky, 681-4858

DAY CARE HOME. Openings for year-around care. Full or part time. Activities, meals, snacks. With references. Call for interview. 626-3534

DEPENDABLE WOMAN wishes housework or housekeeper position. Own transportation, reference. Birmingham, Troy, Rochester. After 5PM 852-7289

EXCELLENT Housekeeper, references, reliable, experienced, own transportation. Wants position for Tues., Fri., Sat. Would also like office cleaning, 3 nights a night. After 6 PM 554-2215

EXPERIENCED lady would like Mon., Fri. & every other Thursday. Own transportation 867-4426

EXPERIENCED LPN, mature woman, wishes to baby sit in Walton - Rochester area. Your transportation. 656-0974

EXPERIENCED MOTHER of 2 wishes to babysit 2-5 year old, your transportation. Days. Swings, toys, meals. Five Mile-Newburgh 464-9566

HOUSECLEANING
3 woman team. West Bloomfield, Birmingham and Troy. Experienced, Reliable and Reasonable 645-5309

HOUSECLEANING - Dependable, college bound girl will clean your home at your convenience. Reasonable rates. References if desired. Call Paula, Plymouth area only. 453-1558

INDEPENDENT NURSES, INC
Home Health Care
RN's, Aides, Companions
7 Day, 24 Hour Service... 652-1616

IN PROCESS of getting license, loving mother will babysit, Warren - Farmington Rd. nutritious meals, creative play, fenced backyard, references. 721-7513

512 Situations Wanted Female

LICENSED Day Care by Mother & Former Teacher. Individual attention. Developmental activity in well equipped playroom. $50. Farmington. 476-7409

LOVING CARE in my licensed day care home. Experienced, 16½ & Dequindre area. 268-8868

MAID OR LAUNDRESS. Honest, dependable, good ironer & cleaner. Can start immediately. Birmingham references. $30 laundry, $35 cleaning plus fare. Call anytime. 925-9121

MATURE MOM desires AM position assisting elderly or invalid. $5 per hour. 338-3455

MATURE WOMAN seeks housework in Redford or Livonia area. References & lots of experience. 537-6595

PERSONAL TOUCH
Maid Service, Home or office, experienced personnel, fully insured, transportation furnished. 464-8624

QUALITY CHILDCARE,
in my licensed Birmingham home
8 years of excellent service & references. Interview Mrs. Jackson. 644-1826

- RECEPTIONIST -
Light typing. Redford area. Just moved from California. 14 Years with same company! 937-2043

RELAX AT WORK - 2 dependable, experienced, loving mothers will babysit, 1 in Plymouth, 1 in Livonia, fenced yards, toys. 522-0666 455-5784

RELIABLE LADY with references desires housecleaning in Westland, Garden City, Canton, Livonia, Plymouth. Own transportation. 721-5174

RELIABLE mother will babysit. Toys, play area, fenced yard. Excellent care. Any age. Fiegel school area, Plymouth Twp. 455-2882

RELIABLE PERSONS,
To clean houses & office
References
756-0706

RELIABLE sitter available for day time childcare, Oak Park area. Reasonable, references. Ruth. 968-0649

RELIABLE Sitter available for day time child care. Reasonable. References if needed.
Call Ruth. 968-0649

RESPONSIBLE MOTHER will babysit, your transportation, 11 Mile/Coolidge area. Also after school near Avery School. 546-0356

SR. SITTERS
MOTHER'S HELPERS
HOME MAKERS
HOME HEALTH AIDES
NURSES
Screened - reference - bonded - insured
24 Hr Service Low Cost
Immediately Available
PRO CARE ONE, INC
Helping Hands Division
569-4400

TEACHER and experienced sitter wishes to care for your child during day. Your transportation. Will give much love and attention. Grand River, 7 Mile Redford area. 537-0878

TENDER, LOVING CARE for your child while you work. Southfield area. Call Jean. 559-4517

TWO LADIES experienced in housecleaning, good references. Orchard Lake, W. Bloomfield area. Call 698-9280

TWO RELIABLE, rsponsible Ladies, with references, will do housecleaning. In Canton, Livonia, Farmington, Southfield areas. After 3pm. 537-7684

TYPING DONE IN MY HOME
Also light bookkeeping, envelope stuffing, etc. Quality work. I-96, I-275 area. 464-3822

YOUNG MOTHER will give your infant, toddler or pre-schooler TLC & playmates & you piece of mind while you work. Cherry Hill & Merriman area 722-8961

513 Situations Wanted Male

ACCOUNTANT - Part-time
Corporation Taxes, General Ledger.
12 Years experience. College Graduate.
882-6860 or 533-8045

COMPUTER PROGRAMMING GRAD
Seeking entry level position as Programmer and/or Operator. Education in Structured COBOL, RPG 11, IBM ASSEMBLER, FORTRAN IV. Strong business background, excellent references. 645-0280

513 Situations Wanted Male

ELBOW GREASE FOR LEASE
Sales, technical writing, tax collecting(!) skills by hour. Day or job. Mature & sure. 542-2970

PAINTING, ceiling and wall repairs and wallpapering. References and written guarantee.
459-2649 or 941-8524

SPECIALIZING In complete flower bed cleaning, trimming, edging & planting. Also basement & garage cleaning. 332-0771 335-2223

TRUCK DRIVER
...needs work. 9 years experience tractor-trailer. 477-9635

WANTED, light industrial or office cleaning, Redford - Livonia areas. Call after 5pm 532-1010

YOUNG MAN 26, Physically fit, seeks responsible, good paying job.
Call 547-7915

518 Education & Instruction

IBM KEYPUNCH
Learn Now-Work in Weeks
DAY & EVENING CLASSES
FREE Placement Assistance
Livonia Business
Machines Institute
18770 Farmington Rd.
(1 block S. of 7 Mile)
477-2900

ALL TYPES of academic tutoring. Remedial reading, learning disabilities, MA. Reasonable. Recommended by schools, colleges. Cert teacher. 626-2767

BARTENDING
Legal Minimum Age 18
ONE OR TWO WEEK CLASS
Day or Evening Classes
Free Placement Assistance
557-7757
PROFESSIONAL
BARTENDERS SCHOOL
26739 Southfield Rd. Southfield
23 Schools Coast to Coast

DRUM INSTRUCTION by experienced professional. Call Ed. 547-8141

- EDUCATORS -
There are alternatives for New & Promising Careers - both in & outside of Education. To assist you in exploring your alternatives & potential, The National Training & Employment Co. is pleased to invite you to participate in Employment Seminar(s) to be held at Madonna College, Livonia, Mon. on Thurs. & Fri., Sept. 24th & 25th or Friday night, Sept. 25th & Sat., Sept. 26th. For more information, please call
- 721-5557 -

FRENCH & BASIC cooking class
Beginning Tues. eve Sept 29, 7-10pm
Thurs. morning Oct 1, 9:30-12:30pm
477-4794

GUITAR LESSONS
In Your Home. Experienced Teacher has openings. Oakland County. Call after 8pm. 644-0454

MATH TUTOR
Certified Math teacher to tutor junior and senior high school students.
Reasonable rate 353-0572

MATH TUTOR
Experienced, certified, secondary instructor. Reasonable rates. Call after 5pm. 477-6717

MUSIC INSTRUCTION
In Your Home. Piano, saxophone, clarinet, theory. Teachers experienced U of M School of Music Grads. 1-662-2105

MUSIC INSTRUCTION In Your Home
Piano & Clarinet
Rochester Area
651-5467

ONE FREE MUSIC LESSON
Your choice of instruments, with this ad & payment of 4 lessons. At The Music Stand, Telegraph S. of 10 Mile. 356-3180

ORGAN - PIANO LESSONS
Your home or mine
Certified Teacher
Mrs. Burrows, 644-0957

OVERCOME YOUR STAGE FRIGHT!
"It's Fun" Call now for Classes to Stage Performance & Dramatics. Ages 11 & Up. Gregory's Performers 427-9116

PIANO LESSONS
All ages, all reasons, mostly for a lifetime of keyboard enjoyment. 22 years experience. J. Holladay 549-4662

518 Education & Instruction

PBI
FARMINGTON
EDUCATION THAT WORKS
(ASK OUR GRADUATES)
Day & Evening Classes
START SEPT. 14TH
PROGRAMS OFFERED
Secretarial — Business
Executive — Accounting
Legal — Management
Medical — Data Processing
Word Processing — Travel Careers*
PONTIAC BUSINESS INSTITUTE
34801 Grand River
476-3145
Financial Aid & Placement Service
* N.T.A. Approved

PIANO LESSONS
Beginning, intermediate & advanced pupils. Anne Harper, 642-9337

PIANO LESSONS - Experienced Teacher has openings for Beginning & Intermediate Students. Call Karen Bodoin. 585-5485

PIANO LESSONS
Franklin Village
Betty Wilson
626-2161

PIANO LESSONS - experienced teacher with masters degree from U of M. Children & adults. Birmingham Bloomfield area. 540-2686 647-6409

PIANO LESSONS
Reasonable
My home or your home
354-3729

PIANO LESSONS
In Your Home. Certified experienced Teacher has openings. U of M Graduate. Oakland County area 646-6598

PIANO & ORGAN Lessons given by experienced Teacher. Beginner & Advanced Students. Lathrup Village
559-3473

PRIVATE piano lessons. 644-2282

TRAVEL
CAREERS
An evening course of Travel Agent training taught by active Travel Professionals
Free Placement Assistance
3 DETROIT - AREA LOCATIONS!
Call or write today for full details
Travel
Education
Institute, Inc.
26711 Northwestern Hwy.
Southfield, Mich., 48034
(313)352-4875
Lic'd. by the Mich. Dep't. of Education

TUTORING in my Troy home, grades K-6 all subjects. Experienced teacher, MA degree - remedial reading. 524-9770

TUTORING. K thru 9. Reading & English. 8 yrs. experience. Call Mrs. Holtzman after 3PM 851-5120

TUTOR
Reading, English & Algebra. Jr. High thru Adult. Certified MA with 20 yrs. experience. Livonia area 591-1294

520 Secretarial & Business Services

BOOKKEEPING, TAXES, payroll, your office or my home. 10 years experience. Reasonable rates. Birmingham Accounting Service 644-4907

IN THE HOME TYPING SERVICE
Resumes, dissertations, legal work, reports, statistical & quality work. Reasonable rates 968-4917

SPECIALTY
Typing and stuffing envelopes
Reasonable rates
681-4333

522 Professional Services

EDITEXT COMPANY. Technical report writing, proposals, manuals, brochures, promotional publications. Editing, rewriting, proof reading. Printing available 313-645-2078

522 Professional Services

STUTTERING AND OTHER SPEECH DISORDERS. Certified Speech Pathologist has appointment time available. Call 643-4795 and leave message.

523 Attorneys Legal Counseling

ATTORNEYS AT LAW
FIRST CONSULTATION FREE
SAT. & EVE. APPTS. AVAILABLE
D'Avanzo & Meconi
42142 FORD RD., SUITE 101
981-5300

ATTORNEY SERVICES
Real Estate, Divorces, Wills, General Law, Initial Consultations. No Fee. Reasonable Rates
Joelson Law Firm 553-8555

HAVE YOU suffered Discrimination on the job because of age, sex (including pregnancy), height, weight, race, national origin or because you are handicapped?
Benjamin & Goldfine
Attorneys-At-Law
Employee Rights:
WORKERS COMPENSATION
AGE, RACE & SEX
DISCRIMINATION
21040 Greenfield, Suite 204, Oak Park
968-2510
SAT. APPT. AVAILABLE
FREE 1st CONSULTATION

DIVORCE - from	$150
CHILD SUPPORT - modification	$125
HOUSE CLOSING	$100
DRUNK DRIVING - from	$125*
LICENSE RESTORATION	$125
TRAFFIC VIOLATION - most	$100
MISDEMEANOR - from	$150
FELONY - from	$250
WILLS - simple	$35

(Court Costs Not Included)
We also handle personal injury, workmen's compensation, bankruptcy, probate & paternity cases.
LAW OFFICES
GOODMAN & BELL
LIVONIA 27540 Schoolcraft
868-7694

600 Personals

ASSISTANCE
FOR
PROBLEM PREGNANCY
PREGNANCY TESTS
Immediate appointment
WOMEN'S CENTER
Free Counceling Assistance
476-2772

BIRCHWOOD Weight Loss Clinic, lose 3 to 7 lbs per week. Medically supervised, professional treatment. 30228 Southfield Rd. Suite 266 646-9587

DANCE LESSONS - Ballroom, Latin, Disco. Tactful, efficient instruction by professional teacher, at your home or private studio. Reasonable. 643-7286

FOR WEIGHT and Health conscious people: the food of the future is here now! Light Force Spirulina. For information call 453-3011

ONE CALL DOES IT ALL!
Place your classified want ad in Suburban Detroit's finest market.
The Observer & Eccentric Newspapers
591-0900 Wayne
644-1070 Oakland
852-3222 Rochester/Avon
Use your Visa or Master Card

ONE WAY airfare to Sacramento, California. $150. Call after 6pm 626-0613

TEENAGERS WELCOME
Women's Center. Pregnancy, Birth Control, Infertility and Surgery
27549 W. 6 Mile, Livonia 261-3430

602 Lost & Found

FOUND blond male, medium size dog. Crooks, S. of Avon Rd., Avon Twp. 375-9560 375-0777

602 Lost & Found

FOUND CAT: Female, Tabby brown/black, tortoise markings. White fea collar. South Blvd./Opdyke 333-2776

FOUND cat, 2 weeks ago. Female, declawed, orange, grey, tiger stripe & white. Vicinity 8 Mile & Middlebelt, Livonia 476-4542

FOUND DOG 9-5-81 vicinity 15 Mile/Orchard Lake Rd. Female black/white English Setter type 474-8943

FOUND: Far Northwest Detroit, large black male dog 255-3843

FOUND: Gray female kitten, Livonia. On Harrison between W. Chicago & Elmira. 422-3364

FOUND grey & white nursing mother cat wearing flea collar & her small black kitten. Near Lahser & Vaughn Rd. 645-2380

FOUND - male Golden Retriever, 1 year old, vicinity Ann Arbor Trail/Ann Arbor Rd. Call 464-1494

LOST Aug. 20. Small female black & white Lashapoo (short, fluffy cut), answers to Ginger. Possible purple collar. Canton area. Reward. 459-0778

LOST - black and silver male Boubier, 5 Mile-Telegraph area. Reward. 537-2081

LOST Black Retriever, male, 6 months, large feet, white paws. Wearing heavy chain. Reward $25. Answers to George. 8 Mile - Middlebelt 476-4820

LOST FEMALE dog, recently spayed, white with black tan spots. No collar, answers to Daisy. Reward 553-4817

LOST - Labrador Retriever, black, answers to Lady, vicinity 5 Mile - Levan behind Farmer Jack's 464-8098

LOST - Large white Persian Cat, Sept 6. Chateau Novi Trailor Ct. 17 years old. REward. 624-1814 437-8078

LOST - orange & white kitten, skinny. Maple & Lakepark, Birmingham. Tues Sept. 8 642-6035

LOST sable German Shepherd, male, choke chain, no tags, 85 lbs., 9 months old, answers to Rebel. Sept. 4. Ford - Middlebelt area 425-1207

LOST: Toy Poodle, black 13 yr. old male, with white flea collar. Answers to Owen. Eight Mile-Inkster 356-4041

REWARD for information leading to recovery of 3 sailboats. Windsurfers on Kimberly in Birmingham. 645-1993

606 Legal Notices

ADVERTISEMENT TO BID
SOUTH REDFORD SCHOOL DISTRICT
SCHOOL BUILDING AND SITE

The Board of Education of the South Redford School District invites sealed bids for the sale of real estate.

Property Location:
George C. Marshall Junior High School (also presently known as Catholic Central High School), 14200 Breakfast Dr., Redford, Wayne County, Michigan, located east of Breakfast Dr. between Inkster and Beech Daly, north of Jeffries Fwy. (I-96).

Land Description:
Parcel is basically rectangular with irregular shaped northern boundary. Frontage on Breakfast Dr. is approximately 975 feet.

Improvements:
Original building built in 1961. One-story and part 2-story, steel frame, block wall, brick veneer school building containing approximately 150,000 sq. ft., with 51 classrooms, 4 labs, 2 gyms, multiple restrooms **and locker rooms, kitchen, cafeteria, stage, offices.**

Terms of Sale:
Cash offers encouraged (bids offering terms will be considered but may be rejected regardless of content). Bids should be made on forms which are supplied by the South Redford School District and which are available at the office of the Superintendent of the School District. **All bids are subject to the terms and conditions contained in the bid form. The bid shall acknowledge that any sale by the School District shall be made subject to the present lease of the premises to The Basilian Fathers of** Catholic Central. A copy of this lease is available for inspection at the office of the Superintendent of the School District.

Inspection of Premises,
Obtaining of Bid Forms:
For appointments to inspect premises and obtain bid documents and to review a copy of the lease by which the premises are presently leased, contact Jan W. Jacobs, Ph.D., Superintendent of Schools, South Redford School District, 26141 Schoolcraft Rd., Redford MI 48239, Telephone 535-4000

Proposal Due and Bid Opening:
Sealed bids will be received until 3:00 o'clock p.m., Monday, September 14, 1981, at the Board of Education offices, 26141 Schoolcraft Rd., Redford, MI 48239, at or after which time the bids will be publicly opened and read. All envelopes containing proposals must be clearly marked "Proposal for Purchase of Marshall Junior High School Property," and addressed to the attention of Jan. W. Jacobs, Ph.D.

Award of Bid:
The Board of Education will meet at eight o'clock p.m., on Monday, the 14th day of September, 1981, to consider the proposals submitted.

Good Faith Deposit:
No interest shall be allowed on the good faith deposit, and checks of the **unsuccessful bidders will be returned to each bidder's representative directly or by mail.**

Award of Property:
The bid to acquire the property will be awarded to the bidder who has the highest bid price and acceptable terms and conditions with respect to the property and building. Factors which may be considered by the Board of Education in accepting or rejecting any particular bid include not only the bid price and terms and conditions but the amount of any good faith deposit and the credit-worthiness of the bidder.

Delivery of Property:
If the bidder's offer is accepted and if marketable title can be conveyed by the school district, the purchaser will be required to complete the sale for the property within sixty days after receipt of a commitment for policy of title insurace.

THE SCHOOL DISTRICT RESERVES THE RIGHT TO REJECT ANY AND ALL BIDS FOR ANY REASON WHATSOEVER AND TO WAIVE ANY INFORMALITY IN ANY OF THE BIDS.

606 Legal Notices

NOTICE
OF PUBLIC HEARING

The next regular meeting of the Board of Directors of the Southeastern Michigan Transportation Authority will be held on Tuesday, Sept. 15, 1981 at 1:30 PM in the Authority's main conference room located in the First National Building, 660 Woodward Ave., 13th floor, Detroit, Mi 48226. The meeting is open to the public and copies of the agenda are available at the SEMTA offices 48 hours prior to the meeting.

608 Transportation

WANTED: Car pool to Flint. Day shift. Own car. Call evenings
334-1002 642-8532

609 Bingo

(CARIH) National Asthma Center
Bingo every Tuesday - 7PM
(Special games at 6:30)
Amer. Legion Hall 29500 W. 9 Mile Rd.

EACH WEDNESDAY 6:45 PM
N.W. Communities Assoc.
For Retarded Citizens
Roma Hall, Schoolcraft/W. Inkster

618 Child Care

PIANO or CLARINET lessons
Teacher with MM degree in instrumental music education, 17 years experience, has openings now 357-3828

700 Auction Sales

ESTATE AUCTION
Antiques - Household - 75 Malibu
To settle the estate of Cora Downer we will have a public auction at 13986 Dexter-Chelsea Rd., at the corner of Freer.
WED. SEPT. 16 AT 4 PM
Owner: Estate of Cora Downer
Lloyd Braun — Jerry Helmer
Ann Arbor — Saline
665-9646 994-6309

HOME and SERVICE GUIDE

DEADLINES: 4 P.M. MONDAY FOR THURSDAY EDITION / 4 P.M. THURSDAY FOR MONDAY EDITION

5 Air Conditioning

KRAUSE'S
HOME HEATING
AIR CONDITIONING
SERVICE & INSTALLATION
Estimates are Free
421-9170

SERVICE & INSTALLATION
Lic. Contractor. Will Service Refrigerators, Freezers, Dehumidifiers
COOL AIR. 476-3566

9 Aluminum Siding

ALUMA ENTERPRISES
Alum. & Vinyl Siding, Trim, Gutters, Storms, Roofing & Repairs. 10 Yrs exp., Licensed & Insured. Free Est. 644-3735

ALUMINUM
SIDING & TRIM
SALE
Trim, gutters, storms, roofing
Shutters, Complete remodeling
DORMERS & ADDITIONS
Licensed & Insured
Ask about free financing
Heritage Home Improvement
537-0452 532-3315

Aluminum Siding-Trim-Gutters
WORK MYSELF
15 years Experience
Licensed, Insured 464-6745

ALUMINUM Siding, Trim & Gutters
Custom formed in our shop, not on your lawn. Licensed, Insured. Low prices.
COUNTRYSIDE 478-6666

ALUMINUM SIDING
ALUMINUM TRIM
All Work Guaranteed
LICENSED BUILDER
Call
EARL WOOD
421-5474

ALUMINUM SIDING
CUSTOM TRIM SPECIALIST
Gutters, Storm Windows & Doors, Awnings, Porch & Patio Enclosures. Father & Son Operated. No Salesman. 20 year Written Guarantee on all Materials & Workmanship. Free Estimates. Licensed & Insured.
MILLS HOME IMPROVEMENT
Call anytime 838-2326

Alum. Siding-Trim-Gutters
Storms-Windows-Roofing
HUGH E. JONES CO.
Free Estimate 474-8124

A PROFESSIONAL JOB
17 years experience & references, full time. I do my own work & insulation. No deposit, no down payment, no money paid unless you are perfectly happy. Licensed, free est. Call: 398-1878

EXTERIOR DECORATORS
ALUM. TRIM - SIDING - GUTTERS
LICENSED -- INSURED
COMPETITIVE PRICES
ALL WORK GUARANTEED
ARCHDALE ROOFING
& SIDING, INC.
- 477-7290 -

SIDING WORK NEEDED
All types. Free Estimates.
SENTRY CONTRACTORS INC.
476-4444

9 Aluminum Siding

- STANDLEY ALUMINUM CO. -
Alum. Siding, Trim & Gutters
State Licensed ... Quality & Price!
Evenings. 476-8289

12 Appliance Service

• SANDS APPLIANCE SERVICE •
Authorized parts, all makes repaired. Carry-in or Home Repair. Washers-dryers-refrigerators-disposals-ranges-microwaves-dishwashers-TVs.
No service charge if you have us repair your machine. Over 15,000 satisfied customers last year.
-$5.00 off HOME REPAIR with AD-
Northern Suburbs, call 553-7446
Western Suburbs call 522-0199
MasterCharge or Visa

Aquarium Service

SOUTHFIELD
Aquarium Service
• MAINTENANCE •SET-UP
•RENTAL •LEASING
•FRESH-SALT WATER
•PONDS
COMMERCIAL - RESIDENTIAL
Call 357-3267

15 Asphalt

A & B SEALCOATING
Hand applied, no sprays
20 years experience
Call Ed. 295-4645

ADORA Asphalt Services
Sealcoating Free Estimates
437-5500

Al's Asphalt Paving
Has been serving the Tri-county area since 1944. Owner supervision and modern equipment. Guaranteed quality workmanship at reasonable rates. State licensed, Insured, References.
-SEAL COATINGS-
281-0626 291-3589

ASPHALT BY GREAT LAKES CO.
Driveways, Parking Lots
REASONABLE RATES
355-1206 KE 1-8000

ASPHALT PAVING
BY SHURWAY
Commercial, Residential- Reasonable
Call 7 days, anytime
557-2761 or 292-4300

A-1 ASPHALT PAVING
Residential & Commercial
Also Sealcoating
363-7739

BASE
Asphalt Paving Inc.
OUR 24TH YEAR of consecutive advertising in the Eccentric
WE ALSO DO
ASPHALT SEALING
626-8787

Domino Construction Co.
Asphalt Paving
651-5510
Residential ● Commercial
State Licensed Free Estimates

15 Asphalt

LEHR
ASPHALT PAVING
also ROOFING
COMMERCIAL & RESIDENTIAL
Quality Work
THE PRICE IS RIGHT!
Deep strength materials
FREE ESTIMATE
531-8016

16 Asphalt Sealcoating

ALL COUNTY SEALCOAT
!! Quality Sealcoating !!
Comm'l-Residential ... Free Estimates
- 592-0250 -

C. JONES ASPHALT
Paving, Patching, Sealcoating, Striping
Quality Work
Free Estimates 254-2420

MIDWEST
PARKING LOT MAINENTENCE
Special 5¢ sq. ft. for Sealcoat
7¢ sq. ft. for 2 coats. 326-3477

NEED YOUR ASPHALT
DRIVEWAY SEALCOATED?
If so, call Clifford Sealcoating.
Free Est. Ask for Craig 642-2434

24 Basement Waterproofing

ALL BASEMENT WATERPROOFING
Cracked - Wet - Leaky
Walls & Floors Repaired
Licensed. Free Estimate 464-6926

BASEMENT LEAKS REPAIRED
Drains & Sump pumps repaired
25 YEARS EXPERIENCE
Earl H. Jensen 474-6224

BASEMENT WATERPROOFING
Leaks, Repairs, Outside Digging.
Licensed, insured. 422-2404

WET BASEMENT?
Your basement problems solved by patented system. Written unconditional guarantee for the life of your house. A nationally franchised company.
B-Dry System of Mich.
335-3830

27 Brick, Block & Cement

CHIMNEYS
Repaired or built new. Screened. Cleaned. Roof leaks stopped. All types cement work. GUARANTEEDGa 7-3981

ALL TYPES BRICK & BLOCK WORK
chimneys-fireplaces-porches-steps
Additions & cement work. Free estimates. Reasonable prices. ..522-7092

ALL TYPES OF CEMENT WORK
Driveways-Sidewalks – Garage Floors
Patios, Porches & Steps. All Brick & Block Work. Licensed & Insured.
PADULA & MAINELLA
CEMENT CO.
522-3119 464-9154

B & C CONSTRUCTION
Brick, Block & all types of Cement Work. Free Estimates.
533-7833 538-8625

BEZESKY MASONRY
Foundations, trench footings, brick, block, cement. Repairs. Comm'l/Res'l
EXPERIENCED
Days: 531-5248 Eves: 534-3214

27 Brick, Block & Cement

BLOCK-BRICK-CEMENT
Small jobs & repairs. Experienced & efficient. Free Estimates 352-2019
WORK MYSELF

BRICK BLOCK & CONCRETE
New & Repair
Residential - Commercial
Free est. 537-1755. 538-5593

BRICK REPAIRS
And Brick Home Restorations.
Free Estimates. Al 532-5168

Cement Driveways, sidewalks, steps, brick & block, foundations, porches, tuckpointing, retaining walls. Free Est., Any size job. Call anytime 534-1570

CEMENT WORK-Basement & Garage Floors, driveways & patios, footings & porches. Licensed & Insured
CALL REMO 422-7018

COLUMBIA CEMENT
Garage floors, driveways, sidewalks, patios, porches. License #22798
Insured. 478-0909

CONCRETE WORK
Residential, commercial, state licensed
Insured Free estimates
Ray W. Commins 752-9091

CUSTOM BRICK & STONE WORK
Fireplaces-Chimney Repair-Additions
LICENSED - INSURED
474-0945

E.M.H.
CONTRACTING, INC.
Cement & Masonry
•All Repairs •Small or large
•Driveways •Residential
•Patios •Commercial
•Steps •Industrial
•Footings •Fast, efficient svc.
•Porches •Lic., insured
•Floors •Waterproofing
•Backhoe Work
Deal with the owner
that does his own work
Will beat any written est. by 10%
FREE ESTIMATE
348-0066 477-7251

Frank Sinelli & Sons
Cement Co., Inc.
DRIVEWAYS, WALKS
PATIOS, ETC.
Commercial & Residential
LICENSED & INSURED
425-8200
534-3828

FRANK VENTO
Masonary & Cement
27 YEARS EXPERIENCE
1 DO MY OWN WORK
All types Brick, Block, Cement work
Patios, Driveways, Porches
Foundations, Additions
Waterproofing & Basement Leaks
1st CLASS WORK
AT A FAIR PRICE
RESIDENTIAL, COMMERCIAL
Guaranteed workmanship...Free est.
CALL THE EXPERT
464-7262
Member of Better Business Bureau

"HUMECKY & SONS CEMENT"
Fast Service on
Driveways-Sidewalks-Custom Patios
Brick & Block repairs
32 yrs. exp., Lic., 474-1980

PADULA & SOAVE CEMENT CO. INC.
Driveways, Garage floors, patios. All types of cement, brick or block work.
Free Est. Lic. & Ins. Lee 525-1064

27 Brick, Block & Cement

MELONIO BROS.
CEMENT CONTRACTORS
Excellent Italian Crew
26 YEARS EXPERIENCE
Garages, Driveways, Patios, Porches. Free Estimates.
Licensed, Bonded & Insured
261-0665 or 537-7399

UNIVERSAL CEMENT CO.
Garages, driveways, porches, parking lots, foundations, additions, brick, block & repairs. Big or small. Lic. 422-2404

WESTLAND CEMENT
SMALL & LARGE JOBS
ANY TYPE REPAIR
Porches, steps, roofs, chimneys, brick & block.
FOR FREE ESTIMATE
CALL 427-1535
Reasonable Prices, Quality Work

33 Building & Remodeling

CUSTOM
WOOD
DECKS
CALL RON CAUSEY
336-2248

BASEMENTS - KITCHENS - BATHS
ALUMINUM SIDING & TRIM
$10 per hour.
Experienced - References
Call Tom 277-6165

CALL NOW FOR FREE ESTIMATES
CUSTOM
DECKS
•HOT TUBS & SAUNAS
By
Custom Creations Unlimited
592-0592

COHASSET, INC.
Room Additions and Carpentry
After 5PM. 553-0841

COMPLETE
MODERNIZATION
PRICED WITHIN REASON
COMPLETED TO PERFECTION
CUSTOM KITCHENS
or Laminate your existing Cabinets
FORMICA TOPS - REC ROOMS
WORK MYSELF
D. Bowyer 569-7646

CREATIVE CONSTRUCTION
BY CRAIG
can take care of your modernization needs. So call the best, forget the rest.
Licensed & Insured 427-

700 Auction Sales

EVENING AUCTION
Household - Furniture - 350 Honda
Moving west we will have a public auction at 10275 Cedar Crest, Whitmore Lake, take U.S. 23 to exit 54A or S. Lyon exit take 9 Mile to Cedar Crest then south.
THURS. SEPT. 17 AT 3 PM
OWNER: George DeWolfe
Lloyd Braun Jerry Helmer
Ann Arbor Saline
665-9646 994-6309

701 Collectibles

HUMMELS for sale with stylized Bee trademark. Call 391-1061

MARY, MARY, plate, $210. Call after 6pm 264-5428

NORMAN ROCKWELL Lithographs signed. Seven marked well below market. Must sell. Call after 5 PM. 348-3343

ROYAL DOULTON - "Panchito" plate, signed by Masseria, excellent condition, in original box, $180. After 7pm: 646-7297

702 Antiques

ANN ARBOR ANTIQUE SHOW
ARBORLAND MALL
SEPTEMBER 16TH THRU 20TH
Wednesday thru Sunday during mall hours. Washtenaw Avenue at US 23, exit 37B. Free admission to this quality show.
MANAGED BY
Marge Kullfay & Gloria Siegert

ANTIQUE armoire, English, mint condition, bun feet, raised panel doors, crown top, mahogany, recently outfitted for bar & stereo. $2800. 642-4313

ANTIQUE Furniture & Sundries from Estate. Also antique Dolls. May Call Evenings 646-3170

ANTIQUE OAK dining room set, heavily carved, table, 6 chairs & buffet. $1200 Call after 5:30pm 585-8541

ANTIQUE oak dresser with matching beveled mirror: $240. 682-3895

ANTIQUE PIANO song sheets. Oldies but Goodies! Excellent condition. P.O. Box 43023, Detroit, Mi. 48243

ANTIQUE SHOW & SALE
Southland Mall
Taylor, Mich.
Sept. 17-18-19-20
10AM-9PM, Sunday Noon-5
Furniture to Beercans
Something for everyone
C & P Promotions

ANTIQUE Walnut dining table, 6 chairs, buffet. First $500 takes or make offer. 981-1357

ATTENTION - DEALERS!
THE MIDWEST ANTIQUE SHOWS
that do more for Dealer & Public!
Plymouth Hilton Inn, Plymouth, Mi.
- QUALITY DEALERS -
Christmas Show, Dec. 6, 1981 • 11-7pm
$10.00 Christmas Gift Checks (as Door Prizes) every hour - toward Antique of choice in Show
SPRING SHOW, Sat., March 20th & Sun., March 21st, 1982
$10.00 every 2 hours - as Door Prizes
Information, call Eves. 313-356-3708

BELLEVILLE, MICH.
I-94 Exit #190, Follow signs
Mid - West
Antiques Expo
Sept. 20, Fairgrounds - 8 am
200 Dealers Quality Antiques
N. Easton, Mgr. 482-3000

BIGGEST DOLL SHOW & SALE
Antique & Collectible
Over 90 Dealers, Sun., Sept. 20, 10AM-4PM, Romas of Bloomfield, 2101 S. Telegraph, Bloomfield Hills, Mich. Door prizes, appraisals. Admission $1.50. Information 757-5568

DIXBORO
GENERAL STORE
Antiques
New room opening September 15. Primitives, clocks, furniture, glass, phongraphs, crocks, and more.
Tues. thru Sun. 10am - 6pm
5206 Plymouth Road
996-9559

702 Antiques

OAK BED 1920, chest, dresser with mirror, first $400. takes or make offer. 981-1357

OAK buffet, Early 1900, 5 ft., shelf & mirror on back. $395. 533-9618

OLD PHONE BOOTH in excellent condition. $350. 851-1023

PINE COUNTRY wardrobe, 1 drawer, $250; Wall mounted coffee grinder, $45; 548-2085

RARE ANTIQUE Pool Table, Aviator style, Birds Eye Maple, rosewood with ivory inlay, beautiful. $3,300. 540-2818

SETH THOMAS wall clock, $275. Regulator school clock, $160. Time clock, $350. Moonfaced grandfather clock with inlaid cabinet, $2500. 647-6999

SOLID OAK dining room, table, 6 chairs, buffet, hutch, $900. Ice cream table, 2 chairs, cane seats, $175. Tea table with glass tray, $200. 528-3413

TWO approximately 1920 Dodge wood en spoke wheels. 471-0519

VICTORIAN, Art Nouveau, mission furniture, pottery, prints and brass. The Weekender Antique Shop, 456 M 15, Ortonville. 9 Miles N. of I-75.

WE BUY ALL ANTIQUES
Glass, Postcards, Clocks, Dolls, Art Glass, Jewelry and Furniture.
348-3154 or 348-7984

WOODEN wagon wheels, horse race sulky(1887-92), plow, spike tooth drag. 852-4778

703 Crafts

CERAMIC LESSONS
Evenings, small classes
Call Marilyn
477-7307

CERAMIC MOLDS for sale. Krac Pot, 31308 Ford Rd. 525-6280

704 Rummage Sales

ANNUAL RUMMAGE SALE
Fri., Sept. 18, 9:30am - 3pm
Sat., Sept. 19, 9:30am - 12 noon
Nardin Park United Methodist Church
29887 W. 11 Mile, Farmington Hills

DETROIT'S LARGEST
INDOOR/OUTDOOR
FLEA MARKET
Every Sat. Sun. 7 am to 4 am.
At the
BEL AIR DRIVE IN THEATRE
8600 8 Mile rd. E. of Van Dyke
FREE ADMISSION & PARKING for SHOPPERS
Clean Large Restrooms
No reservations necessary
Have your Garage Sale Here
No license or permits needed
358-1928 366-0292

ST. IRENAEUS CHURCH, Rochester Rummage Sale! Fri., Sept. 18th, 9:30 am-7pm., Sat., Sept. 19th, 9:30am-1pm. 771 Old Perch, betw. Avon & Walton.

705 Wearing Apparel

CHILDRENS CLOTHING (boys), sizes 6-7-8, including winter jacket. All excellent condition. Fair prices. 661-2371

MINK STROLLER. Wheat color, 1 yr. old, size small, new condition, $400. 464-7805

PERSIAN LAMB lovely black jacket. Very good condition. $450. After 5PM: 647-3762

WEDDING GOWN, slip & veil. Size 10. Worn once. $80. Call after 10am. 588-8236

YOUNG MANS suit, ages 12-16. Navy blue pin striped 3 piece, all wool, good quality. Original cost $150. Also pair pleated cream summer pants. 533-9098

BEAUTIFUL Ranch Mink Cape, size medium. $400. Excellent condition. 851-2283

BIG-TALL men's shirts, short sleeves, 18½ -19 neck size, $2 to $3 each. 464-0179

BLACK diamond mink coat, size 10-12, year old, asking $1500. 681-6772

COAT, 100% Wool Knit with hat. Beige. Size Medium. Excellent condition. $75. 851-1529

Dark Russian Fitch coat, size 10/12. Call Wed. thru Sat. Days 357-4771 or Eves. 626-4289

LIKE NEW full length Norwegian Blue Fox coat. Size 10-14. $1050. 547-2073

SCHOOL UNIFORMS for St. Damians. Complete wardrobe, never worn. Fits girl regular size 12. 455-3543

706 Appliances

ADMIRAL refrigerator, $375. Sear's electric stove, $100. 455-3236

AIR CONDITIONER - G.E. Super Thrust - Comfomatic. Good condition. $250. 478-9315

DISHWASHER, Kenmore portable with Power Miser, 5 cycles, excellent condition, $200. 739-3171

DORM REFRIGERATOR - Excellent condition. Still under warranty. 649-4892

FREEZER 14.8 cu. ft. upright, GE, like new. 421-0485

GAS STOVE & Hood, almond. Like new. $350. 851-0489

GAS STOVE 30", clean. Needs new door spring. 476-0079

GE Refrigerator, GE Dishwasher $50. Good condition. 459-1247

GE 30 inch white stove, excellent condition. Used 2 months. $175. 427-2942

HOTPOINT electric range, 2 yrs. old, excellent condition, $175 669-4257

KENMORE washer & dryer, 1 year old, $500 595-3674

KENMORE 19 cub. ft. refrigerator with ice maker, like new, almond, $400. 642-5717

LITTON 500 Series Microwave, excellent condition. $400. Days 552-0849 or Evenings 277-1238

MAYTAG WASHER - $200, Sears dryer, $100. Call after 5pm 427-8791

MOVING - Kenmore washer & dryer, $100 each, Frigidaire, no frost, refrigerator $150. After 6:30 728-0224

MOVING. Kenmore washer, $150. Electric dryer, $75. Almond Refrigerator, $175. 535-8077

NORGE dryer, electric, good condition. $55. After 6pm 420-0436

OLD ELECTRIC stove, $50. Washer & dryer, $50. 352-4193

PHILCO double oven electric range, excellent condition, coppertone, 4 burner with storage. $140, best offer. 455-5532

REFRIGERATOR, 13 cu. ft., table top stove, built-in oven. All Aqua. Plus double sink. Excellent condition. $325 complete. Call after 5 PM. 334-2953

SEPTEMBER SALE
Up to $50-$100 Off
Air Conditioners-Cheap
BRAND NEW REFRIGERATORS, WASHERS, DRYERS, MICROWAVES, TV'S, BUILT-INS, FREEZERS, STEREOS & MORE!
All Fully Warranted
Some Freight Damage
And Prior Year Models
HOT'N'KOLD SHOP
23930 W. 9 Mile Rd.
(½ block just East of Telegraph)
10-8 Daily, Saturday til 6
Closed Sunday 354-1717

STACKABLE WHIRLPOOL washer & dyrer, 110 volt. 3 years old. $275 for set. Portable dishwasher, 1 year old, $175. 455-1182

STOVE, electric, ceramic cook-top, self cleaning, start & stop timer, $300 or best offer. Eve's. 545-3261

WASHER & DRYER, Whirlpool, white, like new condition, $250. Call: 855-2099

WESTINGHOUSE stove, white, 30 In wide, 36 high. Works excellent. Call Nadine between 8am-5pm. 588-4040

WHIRLPOOL gas washer & dryer, like new, $300 for both. 981-3734

708 Household Goods Oakland County

AMERICAN of Martinsville solid oak 94" sofa, 2 chairs, 2 end tables. Like new. Package deal: $500 or priced separate. 651-6479

AUTOMATIC
ZIG ZAG sewing machine, 1970 "Fashion Dial" model in walnut cabinet, $44 cash or monthly payments. Still under guarantee.
UNIVERSAL
SEWING CENTER
FE 4-0905

708 Household Goods Oakland County

BABY CRIB & mattress, Bassett, pine, like new. $125. 476-0566

Beautiful arched top spanish bookcases. Set of 3 in ebony wood 879-9219

BEAUTIFUL Chrome and smoke glass dining room set, excellent condition, best offer. Call: 644-6745

BEDROOM FURNITURE - Contemporary walnut. Triple dresser, 8 Ft. headboard, 2 nightstands. Good condition. Asking $350. Also, 6 month new Queen size Sealy firm mattresss & box spring. Asking $200. 569-8127

BEDROOM SUITE, twin beds with master headboard, dresser with mirror, pecan finish, bedspreads, like new. $300. 855-3971

BROWN plaid loveseat $75. Black triple dresser/mirror, chest, $250. Stainless steel smoking stand $20. TV tension pole $10. Trunk $50. 559-2455

CARPETING - red shag, 9½x16'. $40. Call after 5. 559-4278

CHEST OF drawers, combination radio & stereo, drapery with cornice, cocktail table. Reasonable. 661-2858

COMPLETE HOUSEHOLD. Includes large Thomasville dining room suite: Open hutch, server, extra large table (seats 12-14), 6 chairs. Desk, Thomasville pine bedroom set. More. Top grade, almost new. Sacrifice. Eves: 626-4617

COUCH - Simmons Hide-A-Bed, yellow, good condition, used twice as a bed, $75. Call: 338-1307

COUCH 90 inch, Early American, Herculon, plaid earthtones, good condition, $175. 280-1004

C & R COLLECTIONS
Estate sale consignment. Sept. 17-18, from 10am-7pm, at 628 Woodland, Birmingham. 1 block W. of Woodward, between Maple & Oak. Tole & crystal chandeliers, andirons, oak & walnut furniture, decorator lamps, 9x12 oriental rug, ranch mink stole, desks, brass, china, antiques. Values galore. Browse & discover a treasure.

CURTAINS - brown lined casement type, 82" long, 110" wide, 16" cornice board. $100. 643-7930

DECORATOR FURNITURE, couch, water bed 8' octogonal, $250. Designer Clothes size 6 & 7, under $20. 477-1334

DINETTE TABLE with 6 chairs, Formica and chrome, $150. Swivel arm chair, Secretarial chair, 2 desks, 1 4 drawer file cabinet, best offer. All like new condition. Call: 855-2099

DINING ROOM SET-38x60 In chrome & glass table with 20 inch leaf, 4 upholstered chairs. After 6pm, 643-4957

DINING ROOM set with buffet. Slate kitchen set. Family room furniture. Tables & lamps. After 4PM call 553-0614

DINING ROOM Set: Thomasville, Fruitwood, like new, 9 pieces, round table (pads) opens to seat 12, matching buffet & server, 6 chairs, $1800. 851-7993

DINING room set, Hickory manufacturer, light color, 8 pcs. $4,500 new; best offer. Chandelier, Italian Opaline, $700 new; best offer. 661-4337

DINING ROOM SET: Drexel contemporary in solid walnut & veneer, table, 2 22" leaves, 7 chairs, china & buffet. Excellent, $1750. Solid walnut cocktail table, 42" round $100. Antique andirons $40. Ping-pong table, solid 5x9 plywood with detachable legs $60. 651-8710

DREXEL dining set, 9 piece, excellent condition, $2,600. Bedroom sets, console 25 in. color TV, combination stereo AmFm, upholstered chairs. 685-9841

DROP-LEAF, cocktail, end tables, lamps, swivel chair, household items, clothing. Southfield. 354-9594

ETHAN ALLEN - Loyeseat and Sofa, gold plaid; chairs, table, nutmeg finish; lamp. Call after 5pm. 652-4531

FORMAL DINING set. Sofa with matching chairs. Best offer. 528-0946

FURNITURE SALE - kingsize bookcase headboard with swing apart frames; double bed with box spring & mattress; 2 occasional chairs; 2 easy chairs; Early American end table & lamp table; youth desk. 643-7290

GAS LOGS & Grate, $60. 645-1370

GIRLS ITALIAN bedroom set - single bed, triple dresser, desk, nightstand, bookcase, $600. Evenings 356-1564

GORHAM Fine china, platinum banded Black Contessa, 8-5 piece place settings, 5 serving pieces. 375-0739

708 Household Goods Oakland County

FURNITURE SALE
SUMMER CLEARANCE
NEW NAME BRAND
INNERSPRING MATTRESSES & BOX SPRINGS
Values to $300
Full size mattress or box springs . . $65
Queen size mattress or box springs . $75
King size mattress or box springs . . $85

PRE-RENTED FURNITURE
FROM MODEL HOMES & TRANSFERRED EXECUTIVES
Savings up to 70%
Decorator lamps . . . $25
5 pc. dinette sets . . . $125
Contemporary sofa & chair . . . $250
4 pc. bedroom set . . . $350
Velvet traditional sofa & loveseat $475

NEW...SPECIAL PURCHASE FURNITURE
Savings to 50%
3 pc. oak & chrome table . . . $100
5 pc. contemporary dinette . . . $165
Contemporary sofa & loveseat . . . $450
10 pc. modular sectional . . . $975

OFFICE FURNITURE
Metal bookcases . . . $45
Lateral 2 drawer files . . . $175
36x72 executive desks . . . $195
Secretarial desks . . . $200
GLOBE
INTERIOR RENTALS
WEST-37437 Grand River at Halstead
Farmington 474-3400
EAST-1100 E. Maple (15Mile)
Troy 588-1800
HOURS: Mon.-Fri.9-6, Sat. 9-5

HUTCH - Walnut, good condition, $175. 645-9670

KITCHEN AID portable dishwasher with maple block top. Coppertone. Good condition, $150 642-3581

Magohany Duncan Phyfe dining room table, two leaves and pads. $85. 543-4004

MEYER-Gunther-Martini pedestal dining room table, 6 chairs, perfect condition. Call 644-0503

MISC antique furniture. Kenmore gas dryer, $50. 353-0714

MOVING - drapes blue flower contemporary pattern, 97x120", $75. 2 Drexel French night tables, pecan, $100 pair. Mirror with elegant gold carved frame, 44x56", $150. 851-5027

MOVING- ESTATE SALE
Franklin. Sept. 17-18-19, 9AM-5PM. 32700 Romsey Way, (S. off 14 Mi. between Telegraph & Franklin Rd.)

MOVING - MUST SELL Teak organizer desk, box cabinet, center opening, 44L X 32W X 21D. beautiful wood, much storage, needs minor repair, sells for $475, asking $225. 644-5156

MOVING SALE - 2 sofas, 2 chairs, snowblower, stereo cabinet, 2 end tables, matching cocktail table, queen sized bedroom set, men's 10 speed bike, After 6pm 661-5547

OAK DINING room set, 9 pieces, table needs minor repair, oak library table, larage wood floor lamp. 48x64" heavy tapestry, old radio in floor cabinet, encyclopedia Brittanica set. 425-0515

ONE CALL DOES IT ALL!
Place your classified want ad in Suburban Detroit's finest market
The Observer & Eccentric Newspapers
591-0900 Wayne
644-1070 Oakland
852-3222 Rochester/Avon
Use your Visa or Master Card

ORIENTAL RUG - almost new, 10x12', beautiful colors, light blue floral, $5000 negotiable. 641-8770

Oval white pedestal dining room table with 6 cane back chairs, $500. Heritage walnut bedroom set, perfect condition, $2500. Call after 6pm 569-6923

PARTY SET (table & 4 chairs, contemporary). Wood & mirror end tables, sofa & cocktail table. Must sacrifice. Call Vern after 9:30PM. 646-5573

PICTURE FRAME Factory- September Frame Sale. 20 to 75% off. 4326 N. Woodward, Royal Oak. Week days 10AM-6PM, excepting Thurs noon-7PM

QUEEN SIZED mattress, box spring, cane headboard, top of the line Sealy Posturepedic, 3 Yrs. old, 4 sets sheets, 1 spread, $250 complete. 553-2351

708 Household Goods Oakland County

PRIVATE ESTATE sale - 1836 Oak Street, Birmingham. Woodward to Oak between Maple & Quarton Rd. Sept 18,19,20 9-6pm. Indoor outdoor furniture, prints, paintings, antiques, china, mens clothes, kids toys, bikes, records old & new, luggage, freezer, small appliances. No pre-sales.

RANCH OAK bedroom set, 3 pieces, $250. 644-2039

RECLINER Chair, wall hugger, camel color, 1 month old. Was $595. Sacrifice $295. 352-2122

SEWING MACHINE - Pfaff zig-zag, heavy duty in cabinet. Excellent condition. One owner. $115. 979-6336

SIMMONS sofa bed, 84 in. Black & white houndstooth, excellent condition, $200. Coldspot college size refrigerator, 2 cu. ft. coppertone, $75. 641-8691

SLEEP SOFA. 5 piece dinette. 3 piece bedroom. Call 3-7pm 643-9524

SOFA, 83" custom made, green & gold floral print. Excellent condition. $400. 644-1714

SOFA, 84 inches, down cushion, yellow damask, James River reproduction. Exposed wood solid mahogany with burl banding retail $1,500, $650 firm. Martha Washington chair, $175. Both lovely & in mint condition. After 5pm weekdays. 647-1880

TUXEDO STYLE velvet sofa, powder blue, $375. 477-7936

TWO blue velvet loveseats $300 each. 2 brocade chairs $200 each. 12 place setting Noritake china $375. 21.6x13 celery green carpet $500, 17x12 blue carpet $100, 16x14 grey shag carpet $100. Pair of blue figurine lamps with leaded glass shades $300, 40x34 smoked mirror $125, Aztec sun disc $75, gym mat $20, After 6pm. 363-6260

VENETIAN headboard for twin or king, magnificently carved gold leaf. $500. Call 644-0503

WHITE twin canopy bed & dresser, $385. 682-3895

WHOLESALE
Beautyrest Deluxe Queen Mattress Set
Call Tuesday. 642-8596

$1,500 ELECTRICAL BED
With massager and heat. Now $350. Never used! New in crate. Can deliver. New mattress sets, $50. Big Discounts! Call after 10AM. 626-7023

709 Household Goods Wayne County

BAR STOOLS $15 ea. 3 end tables $40 ea. Poker table $35. Dishwasher $50. Table lamp, entertainment table, bike. Silver fox cape $300. 421-0264

BEAUTIFUL 5 piece bedroom set by Bassett, dresser, armoire, chair, night stand, double bed, mattress, good condition, $350 or best offer. 538-2039

BEDROOM SET - Bassett 6 pieces, dresser, 2 mirrors, armoire, nite stand, headboard, $300 or best offer. 261-4136

BEIGE COUCH, matching loveseat, $250. Honey pine Queen size bed, triple hutch dresser, complete $250, glass top dinette table, 4 chrome chairs, $150, cane back chairs, $75, all one year old. misc. items. Northville Forest Apartments. 420-3046

BROYHILL dining room set, table with 6 chairs, china cabinet, like new, $550 or best offer, after 2:30 525-7511

709 Household Goods Wayne County

BENCHCRAFT sofa, purchased at Jacobson's less than a year ago, paid $900, sell $450. Old loveseat (1893) refinished $250. Old oak library table $100. Plymouth. 453-0472

CLOTHES DRYER, electric; $40. Metal clothes cabinet, $35. 422-4221

COCKTAIL TABLE & 2 end tables, walnut, $150. Mahogany leather top commode, $95. 421-6025

COUCH, LOVESEAT & Carpeting, good condition - best offer 525-0166

CUSTOM MADE Grand Rapids sofa & love seat, cut velvet, bolsters, walnut spindle frame, 2 drum tables, 2 cigarette tables, perfect condition, less than 2 years old, sacrifice. Days 729-1665. Eves 591-0152

CUSTOM MADE kitchen table, 4 whiskey barrel chairs, also queensize custom waterbed 537-7261

FRENCH PROVINCIAL coffee table, 20x61 $125. Excellent condition 464-4196

HOUSEHOLD FURNITURE, everything must go 464-2573

FURNITURE - living, kitchen & bedroom. Good condition, best offers. 400 Plymouth Rd., Plymouth, Mi. Apt. K-1

FURNITURE: 60" Early American coffee table, Mediterranean floor lamp, 25" Philco color console, pecan chrome cabinet-needs repair. 981-2482

HUMIDIFIER, Colonial style, $50. Butcher Block table, $35. Hide-a-bed, colonial, red-green tone, $45. Buddy L 26 inch barbeque, $10. 427-0353

LIVING ROOM furniture, 3 piece set, brown couch, chair, loveseat. Like new $375. 420-0702

MAPLE finished bunk beds, $75, large raw hide Wonder Horse, $25. Pace 40 channel CB with cobra power mike $80. 453-6698

MATCHING 9 drawer dresser, 4 drawer chest & night-stand with formica tops $150. Bookcase with enclosed storage area $50. Whirpool trash compactor with 6 decorator panels $130. 981-3395

MOVING - Must sell. 5 piece dinette set, AM-FM phono radio console combination, 6 speakers. Table with sliding doors, swivel rocker. No reasonable offer refused. 420-0143

MOVING OUT of State - Furniture for Sale - Reasonable. Best Offers! 425-4175

MOVING SALE - all household items, washer, dryer, dishwasher, bedroom furniture, call after 5pm 981-0835

MOVING SALE. 5 pc. walnut bedroom set $300. Blue corner hutch, $125. 3 Fruitroom swivel snack bar stools, $25 each. 6 pc. white bedroom set, $300. Coppertone gas range, $75. Color TV, $75. Solid Maple dining set, $400. Misc items. 14759 Richfield, Livonia. Open Wed. & Thurs., 12-8 PM. 464-2724

MOVING-solid cherry dropleaf gateleg dining table, two 10 x 44" leaves. Masterwork stereo console. Gerrard changer, fruitwood finish. Mary, days, 349-3000, ext. 370 after 5pm, 349-4155

PACKARD Bell, 70" AM-FM stereo - record player console. 2 lamps. Best offer 522-5812

PING PONG table, 80 ft. galvanized pipe 2¼ in. I.D. 19 in. B.W. Zenith TV. 476-0644

709 Household Goods Wayne County

PORTABLE Kitchen Aide dishwasher, girls white bedroom furniture, custom drapes, excellent condition, large freezer free. After 4 PM. 427-0644

QUEEN ANNE Moss green velvet love seat, $300. 2 dark brown brass tacked simulated leather wing chairs, $150 each. All like new. Northville 349-9305

SEAR'S apartment sized washer & dryer, $300. dinette set with hutch, $200 729-9837

STERLING SILVER
Brand New. Will Sacrifice. Call 10 AM-4 PM. Mon. thru Fri. E.M.C. Corp. 368-7679

ONE CALL DOES IT ALL!
Place your classified want ad in Suburban Detroit's finest market
The Observer & Eccentric Newspapers
591-0900 Wayne
644-1070 Oakland
852-3222 Rochester/Avon
Use your Visa or Master Card

STEUBEN crystal, 11 water goblets, 12 dessert plates, 11 finger bowls & plates. Perfect condition, firm price $2800. Fine French bedroom furniture, ivory with gold trim, double dresser, bachelor high bureau, 2 night tables with drawers, firm price $2000. One French bachelor bureau, ivory with blue trim $600. Call after 3PM. 886-4091

TWO cane back & upholstered accent chairs, matching end table, $50 each. After 6pm 348-6612

TWO SOFAS - (1 hide a bed), print pattern, $200 each. 425-5255

WHITE French Provincial bedroom set, 4 piece, $250. Good condition. 427-8449

710 Misc. For Sale Oakland County

AMIGO ELECTRIC WHEEL CHAIRS New & Used. New Detroit Sales & Service Center. Call 10 AM-6 PM. 557-9080

ATTIC Treasures, Furniture & Garage Sale Westacres, W. Bloomfield. 6 Families. Hoosier Cupboard, bunk bed, double bed, dresser, childs school desk, Cherry dropleaf table, refrigerator, childrens clothes, small appliances, toys, more. Sept. 17,18, 9 AM-5 PM. 7540 Honeysuckle, off Commerce - Keith, between Hiller & Union Lake Rd.

BOYS QUALITY clothing, some new, some tenderly used, sizes 10-12, casual & dressy, assorted sheers, bedspreads, 70" cornice board, ivory 851-6675

700 Auction Sales

CITY OF GARDEN CITY
MICHIGAN
Notice of Public Auction
Notice is hereby given that pursuant to Sec. 252 of Act 300 P.A. of 1949, as amended: Sec. 257.252, C.L. 1970, MSA 249, 1980, the following vehicles will be sold at public auction:

3-81-1	66 Mercury 4 door VIN 6Z44H502445
3-81-2	73 Ford, 4 door VIN 3H27F130389
3-81-3	67 Ford, 4 door VIN 7W53C113603
3-81-4	72 Lincoln, 2 door VIN 2Y81A828294
3-81-5	72 Ford, StaWgn, VIN 2W76S141006
3-81-6	67 Ford, 2 door VIN 7E62H115565
3-81-7	67 Chevrolet, 2 door VIN 123377N240155
3-81-8	74 Buick, 2 door VIN 4J57H4H149844
3-81-9	68 Chevrolet VIN 136378K223673
3-81-10	68 Chevrolet, StaWgn, VIN 156358F124396
3-81-11	72 Chevrolet, 2 door VIN 1M47H2[illegible]57645
3-81-12	72 Cadillac, 2 door VIN 6D47R2Q152431
3-81-13	73 Chevrolet, StaWgn VIN CGY243U147184
3-81-14	67 Oldsmobile, 4 door VIN 356397M119506
3-81-15	73 Pontiac, 4 door VIN 2L69R3P235078
3-81-16	74 Dodge, Mtr Home VIN B11AB4V015209
3-81-17	72 Dodge, LL29C2B416712, 2 door
3-81-18	73 Kawasaki, Mtr Cycle VIN F9F00510
3-81-19	69 Dodge, Van VIN 1962167464
3-81-20	76 Toyota, 4 door VIN TE31557873
3-81-21	74 GMC, Pickup VIN TCY244F712341
3-81-22	68 Chevrolet, 2 door VIN 164878F201702
3-81-23	75 Dodge, 4 door VIN WT41C5A141258

Auction to be held on Friday, September 18, 1981, at 10:00 a.m. at the Garden City Police Department, 30005 Ford Road, Garden City, Michigan. Vehicles will be available for public inspection on Friday, September 18, 1981, from 8:00 a.m. until 10:00 a.m. All vehicles are sold as is. All vehicles sold must be removed from location by 4:00 p.m. on the date of the auction. All vehicles minimum bid of $40.00.
Charles E. Wilmoth,
Chief of Police
Garden City Police Department

710 Misc. For Sale Oakland County

COIN OPERATED digital pin ball machines, excellent condition guaranteed. All machines ready for rec room or location. Ideal for Christmas or gift, can be set on free play or coin. Call Jerry 968-5204,or 455-1065

ESTATE SALE - Antique clock, Viennese regulator, 1870, asking $1,000. 8 pc. silver serving set, $450. Rockwell power tools, womanized deck furniture, plus much more. 669-3149

GARAGE SALE. Birmingham. Crib, marble top table, girls bike, Skittles game, Ski & camping equip. Quality mens, ladies & teen clothing. 22500 King Richard, S. off 14 Mile bet. Lahser & Telegraph. Sept 17-18, 9AM-5PM

GARAGE SALE: Birmingham. Fantastic Kirkshire block sale. AAMA fund raiser. Sept 17,18,19, 9-5pm. 1 block S. of 14 mile, off Southfield. Antiques, collectable, jewelry, baby items, toys, mens & womens clothing, new loveseat, drop leaf table, lamps, patio furniture, sports equipment, skis, books, housewares, small appliances, curtains, art supplies, table linens & more

GARAGE SALE-Bloomfield Twp. Fri., Sat., Sept 18, 19. 10am-6pm. 5663 Westwood Court, W. of Telegraph, S. of Quarton. Girls clothes, gas stove, misc.

GARAGE SALE. Bloomfield. 3 families. Furniture, clothing, household items, skis, Moped & much more. Tues thru Fri. 9-5pm. 1 block W. of Telegraph, off Quarton, Foxcroft Sub. 5595 Woodland Path

GARAGE SALE - Farmington H[illegible] music, instruments, school [illegible] Mile to Verona [illegible] Dr 661-1825

GARAGE SALE. Farmington Hills Wed., Thurs., 9-5 PM. 34660 Bridgeman, between 8 & 9, off Gill Rd. Jewelry, toys, clothing. Much misc. household.

GARAGE SALE. Farmington Hills (Big). Meadowbrook Hills. 38156 Southfarm Ct., W. of Halstead, N. of 8 Mile. Thurs. thru Sat. 9 AM-5 PM

GARAGE SALE Farmington 3 Family Sat., Sun., Mon. 10-7. Avon collection, shotgun & rifles, lots of misc. 22751 Purdue, 9 Mile-Middlebelt area

GARAGE SALE Farmington Hills. 5 families. Thurs. thru Sun. 10-6. Colony Park West. 35236 Northmont, between 12 & 13 Mile Rd. E. of Drake Rd. E. on Glengary Circle. N. on Eaton Glen right on Northmont

GARAGE SALE. Farmington Hills. 7 family. Kimerberly Sub. 11 Mile - Middlebelt. 30341 Pipers Lane. Sept. 17 & 18. 10-3. No pre-sales. Baby equipment, toys, clothes, all sizes, misc. household items, chandeliers, light fixtures, boys bike, stainless steel sink

SALE
GREEN FOLIAGE HANGING BASKETS
Large Size $5.99
also
Flowering Hanging Baskets
Patio Tubs &
Hardy Mums
SCHRODER'S
FLOWERS & PLANTS
24951 W. Nine Mile, Southfield
bet. Beech & Telegraph, South side
355-1059

HOME and SERVICE GUIDE

DEADLINES: 4 P.M. MONDAY FOR THURSDAY EDITION / 4 P.M. THURSDAY FOR MONDAY EDITION

78 Firewood

ALL WELL SEASONED
OAK FIREWOOD
Delivering in Troy, Rochester & Sterling Heights. Evenings 689-3529

APPLE, ASH, Cherry, White Birch, Maple, Red & White Oak. A "Deluxe Mix" of 1 & 2 year old woods You may have enjoyed in past seasons, or if you prefer, all apple or cherry, which throws no sparks, but what a nice aroma! Mixed hardwoods. Ask about neighborhood big discount price deliveries. Checks accepted. FREE DELIVERY.
HANK JOHNSON & SONS
8th Season. Phone persistently anytime. 349-3018. 453-0994

A-1 FIREWOOD
1 face cord $40, 2 face cord $75, 3 face cord $100 (8 x 4 x 16). Fast delivery. 482-8517

FREE FIREWOOD
Cut your own. Hardwood and softwood. Call 453-2350 or write P.O. Box 373, Plymouth, Mich., 48170.

HARDWOOD
Split Dry red oak
$50 face cord (4'x8'x16")delivered
Call 355-1419

PAUL BUNYON'S BEST
Well seasoned hardwoods
1 for $40
2 for $75
3 for $110 plus Free Kindling
Kindling $3 per bundle
Or 2 for $5
FAST FREE DELIVERY
326-1717 - 272-2090

SEASONED HARDWOOD - delivered & stacked. $50 per face cord. 4x8x16". Cherrywood available. Order now. Phone 852-1389

81 Floor Service

FLOOR SANDING-REFINISHING
Old floors our specialty. Stain work beautifully done. Very reasonable. Free est. 477-7736

FLOOR SANDING & FINISHING
Laying-Parquet-Tile
Licensed Builder
533-9050

93 Furniture

FURNITURE REPAIR
Reupholstering, refinishing, recaning. Our specialty is repairing, reglueing & reupholstering dining room chairs. Visa & MC. Marv Kay. 851-2550

96 Garages

MIKE RASHID
Bring your best deal to me & I will beat it! Owner operated & serviced. Garage doors, operators, siding & remodeling. 1 year guarantee. 474-5652 476-8124

99 Gutters

COMPLETE GUTTER SERVICE
Aluminum & galvanized, installed, repaired, cleaned. Roof repairs.
Free estimates. Call Oskar 543-9196

OHMER GUTTER SERVICE
Gutters Cleaned, Repaired & Screened
NEW GUTTERS INSTALLED -
Free Estimates 624-1970

PEELING GUTTERS
Let me install new baked-on painted aluminum gutters. All Western & Northern suburbs.
Call Ray for free estimates. 358-0117

102 Handyman

ALL PHASES of Carpentry, Painting, Wall work, electrical, small plumbing, air conditioning and refrigeration. Low rates. Free Estimates. 541-5807

102 Handyman

FOR ALL your home repairs & minor improvements, electrical, plumbing, carpentry, etc. Insured. Handy-Man Joe, Call M-F, 8am-8pm. 355-5168

- HANDYMAN -
Garages & Basements Cleaned
Also Painting! DAVE, 967-0728

105 Hauling

AAA Fast Service - Fair Price
Free Estimates
GARAGE - BASEMENT - CLEAN-UP
WEE HAUL - 334-2379 - 332-1247

AA HAULING & CLEANUP SERVICE
Building sites, basements, garages, etc
Reasonable rates.
Call Ed. 295-4645

AARDVARK HAULING
We Haul Everything & Anything
ASK FOR ART
464-9684

HONEST PRICES - Trash removal, any kind. Building site clean-up. Garage & Basement cleaning. Fast Service. 474-2640

WRECKING - RUBBISH REMOVAL
End Loader - Bulldozing
DUMP TRUCKS
$75 minimum 349-1228

108 Heating

Bergstrom's Inc. Heating
Service-Repairs-Replacements
Furnaces, humidifiers, air cleaners
Visa & MC 522-1350

Pete Wood Plumbing & Heating
Gas & Oil Furnaces or Boilers
INSTALLED & REPAIRED
Save Energy When WE Do the Cleaning
525-5246

117 Insulation

BLOWN INSULATION
Jorell Builders says "Insulate now while Summer Rates are still available". Free estimates, licensed and insured. 543-7783

CONSERVE ENERGY NOW
Insulation, blown in & rolled
Windows and doors
476-6991

123 Janitorial

Family Owned & Operated
SPARKLE JANITORIAL SERV.
Full Service incl. carpet cleaning. Comm'l-res'l. Ins., Exc. ref. 464-1602

129 Landscaping

AARDVARK
LANDSCAPING
464-9684

A.B.C. TOPSOIL &
LANDSCAPING SUPPLY
• ALL LANDSCAPING STONE
• WOOD CHIPS
• DRIVEWAY MATERIAL
• PEAT HUMUS
• SAND & GRAVEL
• FILL DIRT
Pools removed, filled & graded
Driveways installed, repaired & graded
Free Estimates
Small loads our Specialty
1 Yard & Up
YARD LOCATED AT
30775 FIVE MILE, LIVONIA
427-9779 427-9783

BULLDOZING & GRADING
2nd Grade top soil
5 Yds. at $35 10 Yds. at $65
476-0648

129 Landscaping

BLUE GRASS
LAWN SUPPLIES
are now cutting
A-1
Nursery Sod
7 days a week 8AM-5PM
AT
51825 W. 8 MILE RD.
Pickup, Laid or Delivered
464-2080
464-2081

C & C LANDSCAPING
Lawn cutting, starting at $10.50 weekly, sod. Fall clean ups, power raking, fertilizer. Free est. 534-7674

DIRT, TOPSOIL, CRUSHED STONE
HAULED IN OR OUT
TREE REMOVAL
851-9686

GILBERT'S
COMPLETE LANDSCAPING
Specializing
WOLMANIZED TIE WORK
SOD & SEED. Evergreens & Shrubs. Planting Boxes, Retaining Walls,
Topsoil & Gravel
PATIOS & DECKS
682-6702

LAWN REPAIR
Top Soil - Grading
Bloomfield & Farmington areas
Licensed 626-7309

POLIDORI LANDSCAPING. Specialist in designing & installation of home & commercial landscapes. Maintenance available during Spring & Fall. Power raking, shrub & tree trimming and fertilizing. 273-1316

RANDAL LANDSCAPING
Sodding - Seeding, Designing & Planting
Finished grading, tie work.
Farmington & Bloomfield areas.
Lic. Free estimates. 626-7309

SOD
NURSERY GROWN
Delivered & Laid
Wholesale Prices
437-9269

THINK DIRTY
PREPARE FOR WINTER
PEAT - TOP SOIL
ORGANIC GARDEN MIX
OXFORD PEAT CO.
628-5991
SAND - GRAVEL - STONE
WOOD CHIPS - MANURE

TOPSOIL &
FILL DIRT
437-9269

TOP SOIL- Sand & gravel, clean up & removal, all types. Pool fill-ins, concrete removals. Front end loader dump truck for hire. Terry, 728-9869

129 Landscaping

TOPSOIL
LOADED OR DELIVERED
Daily 8-5PM
(Not Shredded)
Call 464-2080 or 464-2081

TOPSOIL & PEAT
WOOD CHIPS
SHREDDED BARK
Sand, Gravel, Stone, & Fill - All Types
$5 off each load with this ad
Mick White Trucking Co
348-3150

TOP SOIL - screened, $11 cu. yard, 5 cu. yard minimum, delivery included, wood chips, $15 cu. yd. 5 cu. yd. minimum. Delivery included. Plymouth, Northville, Novi, Livonia, Farmington areas. 348-7404 478-2845

132 Lawn Mower Repair

- LAWN MOWER & -
SMALL GAS ENGINE REPAIR
Lawn Mowers, Edgers, Mini-bikes, etc.
Bob .... Livonia, 537-9273

135 Lawn Maintenance

A LANDSCAPER DOES
POWER RAKING, LAWN SERVICE
FALL CLEAN-UPS, LOW RATES
DEPENDABLE, FREE EST. 427-1306

FALL AERATION & SEEDING
AERATING is better than
Detatching - Try It!
$25 - $50 464-3370

LaCOURE LANDSCAPE SERVICES
Complete lawn care, Comm. & Res. landscaping, Trees & Shrubs planted, Sodding. 354-3213 397-2160

PAUL'S FALL CLEANUP
We are able to clean up & haul leaves away. Also snow plowing done.
525-1772

POWER RAKING - BY JOHN
(Lawn dethatching)
Edging & cleanups. It's complete. Now taking fall appointments - 522-6532

POWER RAKING
(dethatching)
Average Yard $20
Free Phone Estimates 525-7135

THE LAWN MAINTENANCE CO., INC.
Commercial & Residential
Lawn Maintenance & Snowplowing
Landscaping. Liquid Fertilizer 356-7877

142 Linoleum

Armstrong - Congoleum - Mannington
Kentile - G.A.F.
RES. & COMM. INSTALLATION
28 years experience. 3 year warranty.
Reasonable. Competitive Prices.
Days: 562-1387 Eves: 398-8624

148 Maid Service

YOU'VE TRIED THE REST
NOW TRY THE BEST
Maid & Janitorial Services
Wall washing & painting. 273-3712

150 Moving & Storage

COLLEGE STUDENTS WILL MOVE your house, office or apartment. Local, long distance. Insured, reliable Low rates. 546-0975

DEPENDABLE MOVING
After hours and weekends
Handled carefully-Guaranteed Est.
Days, 277-2704, Nights, 277-2620

150 Moving & Storage

DOWNS MOVING CO.
Licensed. Local & Statewide. Pianos. Reasonable Rates. 422-2288

JULIUS ROSS MOVING CO.
CUSTOM work, household moving, offices, packing, pianos, appliances, local & State of Mich. 357-2874

MID AMERICAN
MOVING CO.
We Offer at No Extra Charge:
7 Day Service
Free Estimates
25 Free Boxes
Custom - Personal Service
- Service Anywhere in Michigan -
Call Tom, 534-9415; after 6pm, 535-3948

MOVING ... EXTRA CARE TAKEN
Houses - Offices - Pianos.
7 Days. Personable, courteous service.
24 hours....G. Mooney...476-3540

SAVE MONEY CALL US
Rite-Way Moving
Local, Suburbs & Long-Distance
Pianos - Our Specialty 255-3974

165 Painting & Decorating

BASELINE PAINTING
Fall Special $50 per room plus material. Commercial, residential, fully insured. Earl Hall & Terry Hall 476-8046

CHUCK'S PAINTING
EXT.-INT., CAULK, PUTTY, STAIN, WALLPAPER, SPRAY
543-4495

CUSTOM PAINTING
Int. & Ext., Paperhanging, plaster repair. References. R. Wichert.
FREE ESTIMATES 528-2181

CUSTOM PAINTING
EXTERIOR - INTERIOR
WORK GUARANTEED - LICENSED
569-3874

DYNAMIC DECOR
Professional
Int.-Ext. Painting & Wallpapering
You get the finest quality
With the best price
Your Satisfaction Guaranteed
FALL SPECIAL - SAVE 25%
Free Est. 722-0180
Eves & Weekends - call, 427-0038

D.E. SPOONER CO
PAINTING-WALLCOVERING
3rd Generation
Family Business
PROFESSIONAL
Work guaranteed in writing
For Free Estimate, call
525-4264

European Touch
WALLPAPER-PAINTING
INTERIOR & EXTERIOR PAINTING
DECORATING SERVICE
Free estimates.
INSURED
641-7766

EXPERIENCED PAINTERS
Exterior/Interior- Free Estimates
Low end of season rates. Livonia/Plymouth/Farmington 464-8160

FATHER & SON PAINTING
Over 30 years experience. Commercial/Residential. Interior/Exterior. No job too large or too small. Name brand materials used. Free estimates.
398-1246 544-2495

165 Painting & Decorating

"Free Estimates
Our quality work includes:
ALL CAULKING
SPACKELING
GLAZING
& SURFACE PREPARATION
We want your work so please call.
537-6193

INTERIOR PAINTING
Call Jon The Painter
Anytime 354-2464

J & J PAINTING & DECORATING
Interior & Exterior
Free Estimates
683-2079

LIVONIA AREA
QUALITY PAINTING
Senior Citizen Discount 427-5353

PAINTING - Exterior and interior. Done by unemployed school teacher with 8 yrs. experience. Very reasonable, free estimates. 685-7001

PAINTING
MOSTLY RESIDENTIAL
WE CARE ABOUT BEING
NEAT & PROFESSIONAL
HANK'S PAINTING
476-8106 261-5856

PAINTING, PAPERING
PLASTERING, REPAIRS
WALLWASHING
476-0011 or 835-8610

PAINTING - RESIDENTAL
Reasonable - Free Estimate
Call between 8AM-9AM or after 5PM
525-2623

PAINTING - $20. PER ROOM
- 8 Years Experience -
Cleaning & Odd Jobs - Excellent Work
839-1050 - or - 371-2576

PENTHOUSE PAINTING
In your home or office
Licensed, Insured, Guaranteed
628-2208 or 623-7350

QUALITY PAINTING
Interior, Exterior Drywall Work
Plymouth-Canton area
Reasonable Rates... Free Est. 459-1921

• ROLLERWORKS •
PAINTING & WALLPAPERING
Ext. & Int. Painting
Exterior staining & paperhanging
Vinyls & Untrimmed Papers
All walls are properly prepared
Quality materials used on all work
Work is Guaranteed & Insured
- call for Free Estimate -
Rollerworks Painting & Wallpapering
JEFF MUELLER ... 464-8185
• Small Jobs Welcome! •

SUPERIOR PAINTING CO.
Residential & Commercial
Interior & Exterior
Wallpapering & Spraying
827-8655 after 5pm 681-2716

50% OFF
FALL SPECIAL
LOWEST PRICES-BEST WORK
ON PAINTING. Interior - Exterior
Finest work Lowest prices
COMPLETELY INSURED
All work fully guaranteed
425-9805

178 Photography

BAR MITZVAHS
WEDDINGS - PORTRAITS
Reasonable Rates
Call Collect 455-8483

200 Plastering

CUSTOM PLASTERING & drywall specialist in business to serve you. We do all types of repairs & new work. Spray textured ceilings, taping, stucco, float finishes, coves, cornices, arches, immitation brick walls. For all you plastering & drywall needs, call
Steve 425-7758 or Emerson 563-3485

PLASTER & DRYWALL REPAIRS
STUCCO, WATER DAMAGE
Reputable - Licensed - Prompt
422-3764 937-8374

FREE ESTIMATES
Plastering & Drywall. Texturing & painting. Minor repairs.
Licensed. 774-2827

PLASTERING & DRYWALL
Repairs, additions, new works
All work guaranteed
State Lic. 348-2447 474-0727

PLASTERING &
DRYWALL REPAIR
DO MY OWN WORK
Over 30 years exp KE 2-6018

PLASTERING & DRYWALL
New & Repair. Hand or Spray. 30 yrs exp. Texturing. Free Est. Guaranteed. Call anytime 543-0712 or Eves. 360-0826

PLASTERING
Specializing in small water damage & repairs. 27 years experience. Clean, sober, work myself. 538-9445

SHAFFER PLASTER & DRYWALL
New & Repair - All Types
Prompt Service - Guaranteed
Hal 425-0236

215 Plumbing

ABLE PLUMBING SERVICE
Repairs Alterations
Reasonable 352-8724 Licensed

A DEPENDABLE
MASTER PLUMBER
PETER FRIEDMAN
Highest quality in repairs & new installation, sump pumps, disposals, faucets. Sewer Cleaning expertly done, moderate prices. All work guaranteed. 24 hour service in Oakland County.
Call 354-4364
Don't wait for disaster, call the Master

Alterations, Remodeling & Repairs
Pete Wood Plumbing
HEATING & SPRINKLING SYSTEMS
Licensed Master Plumber & Builder
525-5246

EXPERT PLUMBING
RESIDENTIAL & COMMERCIAL
HEATING BOILERS
24 hr. service. LICENSED. 421-9043

FAUCETS- DISPOSALS- SINKS- etc. New installation & repairs. All work guaranteed. Free estimates.
24 hr. emergency service 357-4191

I'M NOT THE PLUMBER
Nor the plumber's son, but any work you should have, I shall soon have done. Plumbing, electrical, rec rooms, formica counter tops, cabinets (vanities a specialty). Dishwashers, appliance installation. Reasonable.
Frank Rashid 474-5652

JIM'S PLUMBING REPAIRS
Reasonable rates
Call Jim. 533-0831

LOW PRICE REPAIRS
PLUMBING & SEWER CLEANING
Related Alterations
476-0011

215 Plumbing

PLUMBING SERVICE
REPAIRS ALTERATIONS
LICENSED
522-4262

PLUMBING WORK DONE
Reasonable rates. Fast service
No job too small
274-2469

RALPH'S PLUMBING
478-5237
REPAIRS-REMODELING
NEW CONSTRUCTION
Hot Water Tanks & Disposals
Master Plumber Lic. #5103
INSURED
40 GAL HOT WATER TANK
$220 INSTALLED

221 Porcelain Refinishing

BATHTUBS - SINKS - TILES
Refinished, in your home. Outstanding quality, guaranteed workmanship. Call Countertop Services Limited. 646-3330

233 Roofing

A-1 QUALITY & SERVICE
New roofs, roofing repaired
HOT ROOF, SHINGLES
Leaks stopped, guaranteed. 453-3341

BASELINE ROOFING
- Commercial - Residential - Licensed
Insured - Bonded - Free Estimates
Earl Hall & Terry Hall 476-8046

CEDAR roof specialist. Shingles, tarring, gutters, related carpentry
Small or big jobs
476-0011

CHIMNEYS, NEW ROOFING
ROOFING REPAIRS, HOT ROOFS
Roof leaks stopped
427-3981

GUTTERS & ROOF REPAIRS
Professional - Reasonable - Reliable
Licensed and Insured
JOHN WILLIAMS 885-5813

ROOFING
Excellent job at inflation fighter prices. Roof removal jobs welcome. Free estimates. Call Charlie anytime 595-7222

ROOFING, NEW & REPAIRS
Gutters, vents. Work myself
Free Estimates
KE 4-5334

ROOFING WORK NEEDED
FREE ESTIMATES
SENTRY CONTRACTORS INC.
476-4444

SHINGLE SPECIALIST
ALL BRANDS & WEIGHTS
OF ASPHALT ROOFING
Licensed -- Insured
Competitive Prices
ALL WORK GUARANTEED
Archdale Roofing
& Siding, Inc.
- 477-7290 -

249 Slipcovers

BOB'S
Kustom Slipcover
Service
YOUR FABRIC OR MINE
100'S OF FABRIC SAMPLES
FREE ESTIMATES
476-0776

269 Tile Work

ALL CERAMIC
Tile work expertly done.
New & Repairs - Licensed
273-2327 474-0008

273 Tree Service

AAA
LENNY'S TREE SERVICE
Trimming & Removels
Insured 398-2785

A & K TREE SERVICE
Trees & Stumps Removed. Trimming, Cleanup. Low Prices. Quality Work
534-1952

A-1 CONNOLLY TREE SERVICE
Tree Removal, Trimming, Stump Removal & Land Clearing. Free Est.
482-8517

D&B TREE REMOVAL
& TRIM SERVICE
Free Estimates Insured
REASONABLE RATES 421-2263

H & S TREE SERVICE
Trimming, topping, tree & stump removal. Free estimates. Insured. Discount Sr. Citizens. 255-2258

JESSE'S TREE SERVICE
Tree Trimming & Removal
24 years experience
Free estimate 722-3028

STUMP GRINDING
Removal of those unsightly stumps
Free estimates 421-4213 427-8229

274 Truck Washing

NEWBURGH TRUCK & AUTO WASH
No. of Palmer, So. of Cherry Hill
ACID BATH - WASH OUTS
Mon. thru Sat., 8 to 6 326-5898

277 Upholstery

ABOVE average upholstering at below average price. Specials on nylons, Herculons & vinyls. Free estimate. 30 yrs. exp. Park Upholstering. 559-5588

284 Wallpapering

C & S PAPERHANGING
$7 & up per roll
634-8356

CUSTOM PAPERHANGING
Reliable & neat. Licensed
Current paper sold at cost if we hang
Commercial, Residential 425-7520

PAPER
HANGING
$7 PER ROLL & UP
348-9700

WALLPAPER REMOVAL
OF ALL TYPES & PAINTING
INSURED A. GOLDIN
356-0499

285 Wall Washing

$2 DISCOUNT
WITH THIS AD-Wallwashing, window & rug cleaning. Painting. All types of repairs. Handyman
476-0011 or 835-8610

287 Washer & Dryer Repair

GARDEN CITY WASHER SERVICE
Servicing all makes. $10 Service Call. Work Guaranteed. Servicing Sat. & Sun.
261-6142

297 Windows

PRIME ALUMINUM WINDOWS
Double Hung • Sliders • Storm Windows & Doors -- Doorwalls & Repairs
476-3095

298 Woodworking

CUSTOM WOODWORKING, furniture repairs, lathe turning and band sawing. 30 yrs. experience. Reasonable prices. Please call Tim Sullivan. 557-8967

MARKET PLACE

710 Misc. For Sale Oakland County

GARAGE SALE, Franklin Village. Many misc. items. 27390 Wellington, Northeast corner of Inkster & 13 Mile. Sat. 9am-5pm. Sun. 12-4pm.

GARAGE SALE- Novi, 22514 Heatherwood (between 9 & 10 Mile Rd.) Kids clothes, misc. Sept. 16-17, 9AM-5PM

GARAGE SALE: Farmington Hills. 31873 N. Marklawn, Sept. 15,16,17, 9:30am. 13 Mile between Farmington & Orchard lake. Household items, bowling ball, odd tables, misc.

GARAGE SALE - Farmington Sept. 17, 18, 19, 9 AM to 5 PM. Moving. Misc. items, 2 refrigerators, furniture, travel trailer, some antiques. 31542 Marblehead, near 10 Mile Orchard Lake.

GARAGE SALE - Northville Satin & depression glass, books, clothes, misc. Wed.-Thurs. ½ day Fri. 48405 10 Mile

GARAGE SALE - Ramble Hills Sub. F.H. 1 block N. of 11 Mile, W. of Farmington. many families on 2 streets of shopping. Clothes, books, motorcycles, baby items. Sept. 15-19, 9-6

GARAGE SALE - Redford, 17330 Kinlock. Beech - Inkster, between 5-6 Mile, Sept. 16,17,18. Misc. items

GARAGE SALE-Rochester, baby items, furniture, clothes, misc. Hunter's Creek Sub. N. of Walton, W. of Adams. 576 Middlebury. Thurs., Fri.

GARAGE SALE-Rochester. Fri., Sat., Sept. 18, 19, 9am-5pm. 704 Lake Forest Rd. (University Hills). Furniture, appliances, clothing, antiques

GARAGE SALE Rochester, 457 Old Perch rd. Between Avon & Walton Blvd. Fri. Sat. 9-5pm. 7 piece dining set, weber grill, 20" bike, misc. household items, everything must go.

GARAGE SALE Southfield, 19850 Wildhern Ct. 12 Mile & Evergreen. Sept. 17-19. 9-5pm. Collectables & misc.

GARAGE SALE. Southfield, 28410 Brooks Lane, between 11 & 12, Sept. 21, 22, & 23. 9-5 PM. also couch, love seat.

GARAGE SALE Southfield 23186 Ranch Hill is the Place. Little Bit Of Everything! Thurs., Fri., Sat., Sept. 17,18,19. 9 AM-4 PM. Off Berg Rd., between 9-10 Mile

GARAGE SALE. Troy. Multi-family. Sept. 19. 10-5 PM. 2875 Tewksbury, I-75 & Adams Rd.

GARAGE SALE - Troy, 2254 Hillcrescent. John R & Wattles. Thurs. only. Back to school clothing & supplies, and Lark camper

GARAGE SALE Troy. Sept. 17 & 18, 9AM-5PM. 43 Duncan, between 17 & 18 Mile Rds. Lots of baby & toddler items, furniture, household items, clothing, ski boots, bedding, drapes

GARAGE SALE. West Bloomfield, 7 families. Sept. 17 thru 19. 10am-5pm. Furniture, trash masher, collectables, womens 8-18, teens, mens clothing. 4381 Still Meadow, Lone Pine Rd. to Apple Valley between Middlebelt & Orchard Lake

GARAGE SALE - W. Bloomfield. Tues., Wed., Thurs. Many families. Tires, crafts, & supplies. Avon, much more. Corner Farmington & Meadowbrook

GARAGE SALE W. Bloomfield. Wed., Thurs., Fri., Sept. 16-18, 10 AM-5 PM. 5429 Claridge Lane. Deerfield Sub., Middlebelt - Maple. New items daily

GARAGE SALE - W. Bloomfield. Thurs., Fri. 9-4. Girl's clothes, size 7-14, teen misc., household items. 3760 Tyrconnel Trail. Pine Lake Estates, behind Kroger's on Orchard Lake

GARAGE SALE. W. Bloomfield. Super Buys! Furniture, household goods, mens XL clothing, loads of other goodies. 6624 Alderley Way. Deerfield Villag Sub., Maple & Middlebelt

GARAGE SALE. W. Bloomfield. 6664 Cottonwood Knoll. Maple-Middlebelt. Sept. 17 & 18. 9-4pm. Much misc., furniture, toys, bikes, frames, jars, books, desk. Low prices. Deerfield Sub

GARAGE SALE Beverly Hills Multi family 9am Sept. 17,18th. Antiques, furniture, designer clothing, furs, bikes, stereo equipment, patio furniture, adult clothing, books, toys & plants. No pre sales. 18151 Buckingham

GARAGE SALE Farmington Hills Sept. 17th thru 19th. 9am-5pm. Snowblower, garden tractor, camping equipment, books, misc. 30649 Springland, E. off Orchard Lake Rd., just N. of 11 Mile

HOME FURNISHINGS sale Southfield. Moving out of state. Home and yard furniture, china, plants, garden & home tools, toys, office supplies. Something for everyone! Sept. 17-18-19-20. 9AM-5PM. 17230 Dorset, N. of 8 Mile, 1½ blocks E. Southfield

HOUSEHOLD SALE - Desk, refrigerator, washer & dryer, 2 freezers, 2 den chairs, misc. 553-0176

MOVING SALE, sofa bed, coffee tables, dinette, beds, food processor, blender, Ironstone and more. [illegible]79-8551

ONE CALL DOES IT ALL!
Place your classified want ad in Suburban Detroit's finest market
The Observer & Eccentric Newspapers
591-0900 Wayne
644-1070 Oakland
852-3222 Rochester/Avon
Use your Visa or Master Card

PING PONG TABLE. Sears. excellent condition. 645-1827

PORTABLE Refrigerator. PA system, 4 speaker hi-fi set. Typewriter table. Sewing machine. Golf clubs & cart. Twin size mattress. Alto saxophone like new 553-2368

REDECORATING SALE - Farmington Hills. Tues. Wed. Thurs. Sept. 15,16,17, 9-4. 29269 Millbrook, 1 block S. of 13 Mile, E. of Middlebelt. 2 nite stands, lamps, light fixtures, plants, clothing, collectables, new items & much more. All in excellent condition.

Refrigerator, $125. Chain link fence, poles, top rails & caps, approximately 180 ft. $150 477-9857

ROEPER RANGE, gold electric self-cleaning, 2 years, $275. Sansui 40 watt amp. $50. 100 6x12 patio blocks, make offer 474-0899

SOFA BED, gold & green tweed. Table lamps, floor lamps. Thermos Tent 12x12. All excellent condition. 626-6654

SOFAS, Chairs, accessories, snowblower, excellent condition. Reasonable. Week days after 5PM 356-6303

TWO STUDENT desks, one Whirlpool refrigerator, green, one dinette set, 3 Ethan Allen bar stools, sleds, fireplace andirons 362-1821

YARD SALE. Southfield. Clothing, like new, mens & ladies. Also misc. household articles. Starting Wednesday September 16. 15842 George Washington, between Fairfax & Maryland.

711 Misc. For Sale Wayne County

AQUARIUMS - 55 & 20 gallon, complete set-up and equipment, fish optional, best offer. 453-5012

A-1 local Shaklee Distributor is ready to satisfy your needs for better health products. Protein, vitamins, make-up, snacks & cleaners. Everything 100% guaranteed natural. 10% discount on all orders before Sept 30th. For more information call 348-0066

BOBBY MAC Car seat $25. Exercise bike $35. Slide projector & trays $25. Dresser $25. Brown vinyl chair, $15. Kenmore gas dryer, 4 years, $75. New electric message cushion $15. 455-1073

CHILDS Wonder Horse $25, excellent condition. Old school desk $5. Handmade afghan $30. Portable black & white TV $20. 595-0222

COPPERTONE double oven & grill stove-$150, refrigerator-$100, good condition, large dog house-$20, gas log-$30, mens all weather coats, size 38 & 40, zip out pile lining, $15 each, worn once, clothes & evening gowns, size 12-13 for tall person, Remington 1100 automatic, 12 gauge shot gun, convertible barrel for long & short range shooting-$300. Call after 5pm. 422-5584

EVERYTHING must sell - 4 piece bedroom set, $150. Living room set, 3 pieces, 1 year old, $350. Kitchen table, fireplace screen, 1973 Ford$ $100. Motorcycle $150. Stereo, $50. Many misc. items. 525-1542

711 Misc. For Sale Wayne County

DOUGHBOY POOL. 21 ft. round, expandable liner, filter, skimmer & vacuum with 5'x7' carpeted aluminum deck, $325 261-1309

ELECTRONIC air cleaner (Heathkit) for furnace, fits 20x25" opening, paid $200 asking $85. 459-4959

GARAGE SALE - Bake Sale, Plymouth, sponsored by Tonquish Creek Garden Club, Sep. 17,18, 9-4. Lots of bargains, don't miss it. 9904 Canton Center, N. of Ann Arbor Rd. W. of Sheldon. Also other garage sales close by.

GARAGE SALE-Block, DaCosta, N. of Tireman, E. of Telegraph. Sept. 17-18-19th. Household, plants, some tools, etc.

GARAGE SALE: Canton. 9-17/9-20. 9AM-5PM. 39545 Cather, Holiday Park Sub. Joy Rd./I-275. Antique bottles.

GARAGE SALE-Canton. Sept. 16-17-18, 9-5. 8390 Elmhurst, Mayfair Sub. Misc., Antiques, baby items, toys, car parts.

GARAGE SALE-Canton. 3 family. Sept. 17-18-19. 43447 Applewood, near Palmer & Sheldon.

GARAGE SALE-Canton, 4 family. Thurs.-Fri., 9-4PM. Don't Miss It! Sunflower Village Sub. 46753 Bartlett.

GARAGE SALE. Canton. Carriage HillsSub 1st annual. E & W of Sheldon between Ford & Warren Rd. Sept 17,18,19. 9-5pm

GARAGE SALE,Canton. Collectibles & misc. household items. Sept. 17,18,& 19th. 10am-5pm. 46611 Spinning Wheel Dr. in Sunflower Subdivision.

GARAGE SALE-Canton, 4 generations' treasures. 10-6PM, Sept. 17 thru 20th. Follow signs on Sheldon; 2 blks. S. of Ford 1273 W. Franciscan Ct.

GARAGE SALE, Canton. Many good household items, large and small including childrens clothing. 7280 Hillsboro, between Warren and Joy, E. of Sheldon. Thurs. Fri. Sat. 9am to 5 pm.

GARAGE SALE Garden City, 33315 Brown, Sept. 18,19,20, 9-5pm. Between Ford & Marquette off Venoy. Misc. items.

GARAGE SALE Inkster. 5 families. Sept. 17, 18, 19. 9 am to 9 pm. 1112 Blackstone, off Avondale, between Inkster & Beech Daly. Bikes, furniture.

GARAGE SALE, Livonia, 4 family, 29996 W. Chicago, Sat., 12 Noon to Sun. 5 PM.

GARAGE SALE. Livonia. 33004 Scone. Monday & Wednesday. 9AM-6PM. Tuesday 12-6PM. Farmington/Schoolcraft.

GARAGE SALE; Livonia. Sept 17,18,19, 10-5pm. 36893 Ladywood, N of 5 mile, W of Levan

GARAGE SALE - Livonia, Sept. 16-17-18. 14485 Ronnie, W of Farmington, S of Five. Large womens clothing, misc.

GARAGE SALE - Livonia, Thurs. Fri. Sat. 9-5. 16709 Yorkshire, between Hubbard & Merriman off 6 Mile. Misc.

GARAGE SALE - Livonia, 14435 Yale, W. of Farmington. Wed. thru Sat. Kids clothing and more

GARAGE SALE, LIVONIA. mens' suits, size 40. Boat, gas log, & misc. Sept. 17 & 18th. 16632 Whitby, S. of 6 Mile, W. of Farmington

GARAGE SALE, Livonia Sept. 15 & 16. 36268 Curtis. 6 Mile, Levan area. Household items, some furniture & clothes.

GARAGE SALE, Livonia. Clothes, paperbacks, many items too numerous to mention. Sept 16-19. 16232 Riverside, W. of Farmington Rd, S. of 6 Mile

GARAGE SALE. Livonia. 4 families. Sept. 17 & 18. 9AM-? Antiques, furniture, clothes, etc. 14640 Fairlane, S. of 5 Mile. W. of Farmington Rd.

GARAGE SALE - Livonia. Furniture, clothing, china, silver service, misc. Sept. 17-18-19, 10-5. 36709 Sherwood, N of Five Mile. W. of Levan.

GARAGE SALE. Livonia. Fenton collectables, large selection of Avon, clothing, misc. 18514 Maplewood, S. of 7 Mile, E. of Middlebelt. Sept 14-16

GARAGE SALE, Livonia, 15407 Susanna Circle, 5 Mile, W. of Newburgh. Sept. 17-19, 9-5 PM. Household, toys, clothes, tent, musical instruments and misc.

GARAGE SALE Livonia. 31062 Bobrich, N. of 6 Mile, E. of Merriman. Built-in oven & range, clothes & Misc. Sept. 17,18,19, 9 AM-5 PM.

GARAGE SALE Livonia, Tues., Wed. Thurs. 9-5:30. 34755 Perth, off Schoolcraft & Ellen. Small appliances, children's clothes, household misc.

GARAGE SALE, Livonia. Sept. 16,17,18. 9-5pm. 16402 Westbrook, off Levan or 6 Mile. Italian Provincial jr. oval table with 4 chairs, 78 RPM records, children & baby items.

GARAGE SALE- Livonia, 4 Families. Baby furniture, clothes 0-8. Small appliances, lots of goodies, some new. Sept. 14 thru 19. 10am-6pm, 11900 Brewster, (Stark & Plymouth Rd)

GARAGE SALE, Livonia. 3 family. Sept. 17 & 18, 9am-5pm. Baby furniture, childrens clothes & toys, exercise bike, toaster oven; 32931 Southgate, N. of 6 Mile, just E. of Farmington Rd.

GARAGE SALE-Plym Twp. Multi-family. Sept. 16 thru 19, 9-5pm. 8944 Briarwood, E. of I-275 & S. of Ann Arbor Rd.

GARAGE SALE-Redford. 3 family. Sept. 17-22. Clothing, misc., hop-up bed. 17422 Garfield, 6 Mile & Telegraph.

GARAGE SALE. Redford. Michigan Lupus Foundation 3rd Annual. Miniature houses, clothing, antiques, small appliances, etc. Sept 14-18; 10AM-5PM. 18693 Negaunee, 3 blocks E. of Inkster, 2nd block S. of 7 Mile.

GARAGE SALES, Livonia. Childrens quality clothing, toys, glassware, girls Schwinn bikes & much more. Wed. & Thurs. 9am-5pm. Levan & 7 Mile area. 18557 & 18586 Comstock

GARAGE SALE. Canton. Parkwood Estates. Terrell Ct., W. of Lilley. Multi family. Baby items, childrens clothes, pool table, lots misc. Thurs, Fri, Sat, 9am-5pm.

GARAGE SALE. Livonia. First in 30 years accumulation. Sept. 16th thru 20th. 8:30am-7pm. 34151 6 Mile Rd.

GARAGE SALE. Livonia. 14248 Richfield, 1 block W. of Newburgh, 2 blocks N. of Schoolcraft, Mon thru Thurs, 9-5pm.

GARAGE SALE Plymouth. Crib, colonial chair, misc. Sept. 15,16th. 41183 Ivywood, W. of Haggerty, between 5 Mile & Schoolcraft.

GARAGE SALE. Redford. Household items, car parts, clothes, freezer (needs repair)and much more. Sat, Sept 19, 9am-?. 13520 Centralia, W. of Beech, S. of Schoolcraft.

MOVING Out of state sale, Livonia, everything goes. 9650 Deering, Sep. 15 thru 19, 10-5. 4 blocks W. of Inkster, S. of Plymouth Rd.

MOVING SALE - Gas Dryer, living room furniture, trundle bed, etc. 455-5761

MOVING SALE-Livonia. Furniture, appliances, clothing, many items, 16690 Blue Skies, Mon-Fri, 9-7pm. 591-3553

MOVING SALE, Redford. Bedroom set $100. 2 end tables $50. Coffee table $75. China cabinet $100. Power mower $75. Queen size hide-a-bed $250. 535-8077

MOVING SALE - Sept. 17,18,19. Sofa loveseat, gold, twin beds, two chests and night stand, single bed, ¾ rollaway bed, items for handicapped. ¾ galvenized pipes and household miscellaneous. 8916 Linville, Livonia, between Ann Arbor Trail & Joy Rd., W. of Wayne Rd.

ONE CALL DOES IT ALL!
Place your classified want ad in Suburban Detroit's finest market
The Observer & Eccentric Newspapers
591-0900 Wayne
644-1070 Oakland
852-3222 Rochester/Avon
Use your Visa or Master Card

SIGN Painter's pick, 20 ft., and ladder jack, $175, or best 421-2511

SILVER TRUMPET, Houghton (Maynard Ferguson), Jazz, 1 year old, with case, like new. Also new 60 ft., ¼" copper Annellet tubing. 422-6884

TIRED OF GARAGE SALES? Let us sell for you. Everybody's Bits & Pieces Boutique & Resale now taking consignments. Baby items, crafts, clothing, furniture, misc. Call 10-5, 459-9511

711 Misc. For Sale Wayne County

SWIMMING POOL. 16x38 oval. Complete. Call after 6PM 522-4861

UPRIGHT FREEZER (17 cu.ft.) and pool table. Both in excellent condition. Must sell. $200 each. Call after 6PM 420-3101

WINDOW WALLS (4) insulating glass aluminum framed, each 35"x78" reasonable. 453-2259

WOOD STOVES
Steel King furnace add-ons, $995, now $895. Also large selection of free standing and fireplace inserts including: Arrow, Buffalo, Earth Stoves & Sierra lines. Old Village Wood Stoves. 459-3135

WOOD STOVES. Large selection. Fireplace inserts, free-standing models, furnace add-ons. The Energy Store, 16709 Middlebelt, Livonia 427-3300

YARD SALE, Livonia; 29164 Terrence; between 5 & 6 Mile, E. of Middlebelt. Sept. 15-16-17-18th, 9-5pm.

712 Wanted To Buy

COLOR TV'S
NEEDING REPAIR, under 8 years old, all makes, pay up to $60 838-7842

DOLLS WANTED, old or new. Judy 977-2741 or Carolyn 268-3547

FAIRLY NEW motorhome, large mini camper or good sized coach, Rochester area. Write to Box 142, Observer & Eccentric Newspapers, 36251 Schoolcraft Rd., Livonia, Michigan 48150

NEWSPAPERS
80¢ per 100 lb.,
tied with string, not in bags, no magazines. Batteries. Highest prices for copper, brass, lead & aluminum.
L & L WASTE
34939 Brush St., Wayne
721-7436

WANTED: Appliances, Furniture, Gas Ranges, Refrigerators, Chests, Dressers, Bedroom Sets, Wringer Washers, Electric Ranges & Household. Pay Cash KE 1-5166

713 Bicycles- Sales & Repair

FOREIGN 10-SPEED. Excellent condition. Everything new. $100. 453-1497

GIRL'S & Lady's bikes, 3 speed. Regulation size trampoline, $300. 626-2487

RALEIGH Record 10 speed, mens, 26", mint condition. $160 455-9054

SCHWINN 10 speed, boys, $99. Red Line BMX racing dirt bike, $175. Both like new. 464-2470

WOMAN'S 26 in., 3 speed bike, Penny's Sports Tourist. $50 or best offer. Call after 6pm 651-8374

3 WHEEL Coronet tricycle. Excellent condition. 326-0002

714 Business & Office Equipment

ASSEMBLED HEATHKIT H-9 terminal. 12x72 CHR. CRT, local editing. $475 626-2108

A.B. DICK MIMEOGRAPH & Storage Cabinet. Both 8 years old. Good condition. $350. Call 453-5252

GESTETNER TF11 copier, and supplies, 18 months old, like new, makes statements thru legal size. Best offer 476-8330

HEAVY metal office desk, 5x2½', 4 drawer with chair & pad. Best offer. 464-1764

HIGHBACK executive chair, excellent condition. $300 or best offer. 656-1900

IBM SELECTRIC II typewriter, private owner. Used only 8 months. Excellent condition with cover & court ratchet. $780. Livonia 261-7258

- OUT OF BUSINESS -
New office furniture - 50% off. Sales desk, table 60x30", lamps, waste cans, white marker board, bulletin boards, letter board, stack chairs. 464-3370

SIX office desks, 9 chairs, like new. After 5 PM. 348-3691

715 Commercial & Industrial Equipment

COMMERCIAL DISHWASHER with hot water tank, good condition, make offer 537-1262

PAINT & Wallpaper Store selling out all store fixtures & equipment. Complete wallpeper dept. including over 400 current books. 32' paint wallshelving. Shade rack & electric cutter. All floor displays, shakers, mixers, etc. Must Sell! After 6 PM. 425-7287

716 Lawn, Garden & Farm Equipment

AMF LAWN tractor, 10 HP, trans axel with 42 In. triple blade mower deck, $625. Call 851-2083

LAWM MOWER
FMC mulcher, 1 Yr. old, $150.
Call 855-2099

LOG SPLITTER equipment. Cylinders with valves. Hi Low pumps, engines, mounting brackets. Complete 5HP log splitters, fall special, $574. Federal Fluid Power 455-1722

RIDING MOWER. Sears, 6HP, $225. 652-7039

SEARS - Craftsman, 22 in. power mower, $150 call eves. 651-2339

STEEL storage shed, approximately 6' high, 9'x9', needs floor area 80 sq.ft. 1980 model, brand new, never been used. Great to store lawn mower, leaf catcher, tools, etc. $195. 647-4397

WARD'S self-propelled snowblower, 3½ h.p., like new, 1 year old, $285. 478-5970

WARDS 16hp tractor $1000 (originally $1799). Professional speaders $50 and less. Measuring wheels $20., etc. 464-3370

718 Building Materials

CEMENT MIXER - Sears, 2½ cuft, ¾ HP electric motor. Rubber tire wheels, $150. 626-1415

MUST SELL new & used plumbing fixtures, pipes, tools, office supplies, etc. Reasonable, Best offer. Call 8:30 AM to Noon, Mon. thru Fri. 533-5454

RECLAIMED ROAD BRICK
$230 per thousand.
349-4706

720 Farm Produce

ACRES of CANNING TOMATOES, Italian pear, Kentucky wonder, White half runners, Roma beans. You pick. Hix rd. between Warren and Joy, Westland. Open daily 9 to 5 weather permiting. Call after 6 pm. 453-0519

CANNING TOMATOES
We pick, you provide container
Suddendorf Farm
981-0124

CONCORD GRAPES
Ioppolo - 5844 Auburn Rd, Utica. N. on Mound Rd past M-59. 731-3274

GRAPES for eating, jelly, juice & wine. Bailey's Vineyard Now Open. Adams Rd., 2 blocks N. of Long Lake Rd., Bloomfield Hills. Pick your own. Hours: 10am-6pm. Everyday except Monday. 474-3219

ITALIAN CANNING TOMATOES
$4 per bushel.
Call: 464-0972

SAYRE'S RED BARN MARKET
Sweet corn available all of September
Weather Permitting
CALL 397-2763
For U-Pic Vegetable information
Fruit and vegetables of highest quality.
Reasonable prices at our
"On The Farm" market
On Ecorse Road, 1¼ Mile W. of I-275 or 1 mile W. of Haggerty Road.
9AM-7PM DAILY

U PICK FALL Red Raspberries
Ridgemere Berry Farm, 2824 Clyde Rd., Highland. Open Mon.-Sat. 9am-8pm. $1 quart. 3 miles N. of M-59, ¼ mile E. of Hickory Ridge Rd. 887-5976

YOU PICK CANNING TOMATOES
Italian and regular. Variety of peppers and eggplant. 41619 Cherry Hill, Canton, W. of I-275 X-way.

720 Farm Produce

YOU PICK
Canning tomatoes, $5. bushel. You pick beans: lima, baby lima, Roman Fall, stringless, yellow wax, Glen Rowe Produce 10570 Martz Rd., Ypsilanti. (I-94 W. to Rawsonville Rd., Exit 187, S. 2½ miles to Martz). 482-8538

721 Flowers & Plants

GORHAM & SON TREE FARM
Take 275 to Exit 13 (Sibley Rd). We are at the corner. Freshly dug Austrian Pine, Douglas Fir, Colorado Spruce. Also complete line of trees & shrubbery. 753-4481

PLANT SALE - Mon, Wed and Sat, 10am-8pm. Large variety of house plants. 471-0519

722 Hobbies Coins & Stamps

BUYING STAMPS
477-4787

724 Cameras & Supplies

BELL & HOWELL Super 8 Movie Camera, model 374 with light, screen & automatic load projector. Never used. $225 complete. 525-9209

MOVIE PROJECTOR, 16 mm., good condition, $70. 645-9670

PENTAX KX, 28 MM, 50 MM, 70-210 ZM macro, assorted filters and flash. Best Offer 642-6857

726 Musical Instruments

ALLEN ORGAN classic 20 model, 2 manual full pedal for home or church. 478-0790

"ALL PIANOS WANTED"
Top Cash Paid at Once!
One Day Pick-up
541-6116

ALTO SAX Signet by Selmer. Excellent condition. [illegible]55-1464

ALTO SAX. Yamaha, used 1 year, Hi F Sharp key, excellent condition. $695. 421-3889

ARP STRING ensemble with case, excellent condition, priced to sell. Crumar portable organ, excellent condition, priced to sell. Arp Odyssey synthesizer with case includes, little brother expander, excellent condition. 697-2702

BACK TO SCHOOL
SPECIAL DISCOUNT
BEGINNER INSTRUMENTS AND SUPPLIES
•Rentals Now Available
•Expert Repair Service On All Instruments
Royal Music Center
512 No. Main St. Royal Oak
548-4894

BALDWIN ACROSONIC Piano, walnut finish, excellent condition, $1050 or best offer. 682-5896 or 682-0150

BANJO 5 string Magnum, like new, $100 with case or best. 421-2511

BARITONE Horn, perfect condition, best buy at $295 626-4276

BUNDY ALTO Sax, $300. Olds Coronet, $125. Both very good condition. 646-7356

BUNDY CLARINET with case, very good condition. $200 or best offer. 459-8978

CELLO - ¾ student size, with bow & case. Good condition, $355 855-2089

CLARINET, Evette, 1 year old, with case, excellent condition, $200. Livonia. 464-8134

CLARINETS & FLUTES
Like New - Guaranteed
Reasonable - Will Deliver
By Band Director 843-3427

CLARINET, wood, made in London by Boosey & Hawkes, model 2-20, case & stand, excellent, $225. 626-8766

CONN Alto Saxophone with case. Excellent condition. $300. 338-1744

CONN Director cornet, with mute & case, never used, like new, $185 478-5970

CONN TRUMPET - 2 yrs. old, excellent condition, $120. 652-3373

CORNET Holton, Beginners with case, good condition, $150. After 7PM 646-7297

CORNET, in very good condition, music stand included. Call after 5 PM. 464-3354

DRUM SET, Rogers, 5 piece, high hat & stand. Case for bass. Excellent condition. $450. Terry, 591-1420

ELECTRIC ORGAN, Philicorda, "Rhythm 10". Electric guitar, left handed. Both like new. 644-2364

FIVE piece Swingerland drum set, plus 8 piece mixed set with 2 basses. $450 for both. Good condition. 474-4989

FLUTE Armstrong, closed hole, Roth Violin, full size, both superior condition. After 5pm 427-7362

FLUTE, ARMSTRONG nickel plated; $150. Music stand, $25, 348-6241 349-6772

FLUTE, A-1 condition, $120. 652-9527

GIBSON bass guitar $175. Univox bass amp $75. Universal Accordian $100. 722-4584

HAMMOND Organ. T582C. Automatic rhythm, draw bars, built-in Leslie speakers & cassette recorder. $1,250. After 2 PM. 421-5929

HAMMOND Spinet Organ, excellent condition, best offer. 453-6787

HOHNER LAVINETTE, model D6,$500 or best offer. 537-9171

KIMBALL Artist console piano, excellent condition, walnut finish. Must sell-$1500. Call Ron Sims, Days 476-4510; after 5PM 453-8817

LUDWIG KELON Musser Marimba, 4 octave, excellent condition, $700 cash. 453-7965

LUDWIG 5 piece drum set, white pearl, Zildjian cymbals, heavy duty stands. $995. or best offer. 522-6313

MUST SELL, KIMBALL Swinger 500 organ, two layer keyboard, foot pedals. $400 or best offer. 642-5717

ORGAN, Lowrey Saturn Deluxe, matching bench, like new. 397-0805

ORGAN, Lowrey Super Genie, 6 years old, accompaniment & rhythms. Excellent condition, $800. 455-4552

PIANO - Chickering Console & Bench, Italian Provincial, walnut. $2,400. Call after 6PM, 288-3039

PIANO - upright, $300, call eves. 651-2339

PLAYER piano, Claritone, made by Adams Schaaf, needs repair, wired for electric. Original finish. $150. 626-8129

QUARTER SIZE violin $125. Three quarter size violin $100. Good condition. 455-0137

SEARS CHORD Organ & bench, double keyboard, rhythms, $100. 525-5174

STEINWAY GRAND Piano with bench, model L, 5' 10½", ebony, excellent condition, 7 Yrs. old, $9,500. 360-1111

STEINWAY GRAND Piano & bench, model L, wood finish, excellent condition, $8500. Set of 9 volumes, Scribner Radio Music Library, $75. 642-5628

TRUMPET - Getzen Eterna, Severinson model, nickel plated, very good condition, hard shell case. $450 474-4466

TRUMPET - King Silver Flair, best offer. Mint condition, call between 2 pm - 10 pm 525-1656

USED CONSOLE PIANO
beautiful mahogany, $995. Delivered. At The Music Stand, Telegraph S. of 10 Mile. 356-3180

726 Musical Instruments

USED PIANOS - $495 to $1195. Four free lessons with piano and this ad at The Music Stand, Telegraph S. of 10 Mile. 356-3180

WURLITZER piano, beautiful pecan console, hardly used, $950. Call between 4:30-7:30pm. 525-0278

WURLITZER Spinet 630A, 3 keyboards, excellent condition; $3800. 725-7367

WURLITZER spinet organ, pecan, model #4030R, $625. 689-9272

WURLITZER WAREHOUSE
New & used organs & pianos. Lessons available. 12811 Capitol, Oak Park, 543-7414

YAMAHA Grand Piano, walnut, 5'2", $4100. 353-6295 or 546-5478

728 TV, Stereo, Hi-Fi, Tape Decks

ALIVE like color TV, good console cabinet, 25", only $135. 459-4457

QUARSAR 19 in. color TV with remote control, $350. 474-6561

QUASAR 19 in. color TV, $200. Call eves 651-2339

SANSUI 9090 receiver, 160 watt RMF. Pioneer HPM-150 speakers, 300 watt. Excellent condition. Must sell. 422-1715

SEARS SOLID State AM-FM with 8 track for $50 or best offer. Call after 5pm. 455-1313

STEREO - Modular Component Systems, Receiver, Speakers, Turn Table, cassetterecorder. All in Excellent condition! A Steal at $150. 549-1217

STEREO - 11 piece solid cherry Telefunken, cassette cabinet, bar, turntable, 3 bookcases, $2000 or best. 465-7345

729 CB Radios

C B TOWER, 40', 16 gauge galvanized, new. $170. 459-5050

730 Sporting Goods

GOLF Clubs, new set, never used. Spaulding Top Flite. 4 woods, 8 irons plus bag. $375. 425-1659

GUN BLUEING & polishing & jeweling, quality work. Reasonable rates. 264-4924

J.C. HIGGINS 12 gauge bolt action, $55. Remmington Wingmaster, model 870, 12 gauge pump & case $185. 459-4738

LEFT HANDED mens golf clubs, woods & irons. 352-4193

POOL TABLE, Continental 8 ft. AMF, including all equipment, was $600 new, asking $225. 522-9253

POOL TABLE. Good condition. $125. Call after 7PM 522-5798

REMINGTON 1100, 12 gauge skeet bore, excellent condition. $225. 427-2904

SKEET THROWER. 626-1415

TRAMPOLINE for sale, good condition. King size. Must sell. $400. or best offer. 626-2696

TRAMPOLINE, 6 by 12 ft. After 5pm 661-0757

738 Household Pets

AKC SCHNAUZERS or DACHSHUNDS Home raised puppies. Champion Stud Service. Professional Grooming. Bob Albrecht 522-9380

AQUARIUM, 29 gallon, 1981 model, woodgrain tank & hood. Power filter. Complete with fish and all accessories. $85 476-7840

BEAUTIFUL DALMATIAN German Shorthair, female pups, housebroken, shots, wormed. 358-0330

BOUVIER puppies, AKC, champion blood lines, 6 weeks, large bones, tail & dew claws done, shots & wormed, health guarantee. 474-4704

BOUVIER pups, AKC, ears, tails, shots: Excellent with kids. Good watch dogs. Days 556-9159 Evenings 752-3650

BRITTANY Pups, AKC, 3 orange & 1 liver, 6 weeks old, ready to go. $75 476-1898

BURMESE KITTENS, C.F.A., shots, call 455-3656

COCK-A-POO, female, 5 Yrs., affectionate, has shots. After 5 PM, call: 476-9063

COCKER SPANIEL pups, 2 males, 12 weeks old, AKC champion sired, party colors. After 5:30pm. 591-1146

DACHSHUND Pups, AKC registered. Mini wire-haired. Black & tan, home raised. 981-3217

DOBERMAN pup, red female, 8 weeks, large boned, parents can be seen. $75. 542-6129

ENGLISH Springer Spaniel, AKC, black & white female. Beautiful, 14 weeks, puppy shots & wormed. $150. 887-7016

ENGLISH SPRINGER spaniel puppies, AKC, shots, wormed. $200. 477-3672

FREE adorable kittens 6 weeks old. 2 male, 1 gray with white 1 light buff. 646-7539

FREE CATS (2). Loving, both fixed. Allergies force me to give them up. 425-6479

FREE KITTENS to responsible persons 459-0397

FREE KITTENS (4) to responsible families only. 3½-4 months old, litter trained. Loving & beautiful. 421-1825

FREE - Kittens, 6 weeks old, calicos and black and white, litter trained, healthy and well cared for. After 5pm, South Lyon 437-5216

FREE TO GOOD HOME, Irish Setter male, 5 years old, papers & shots, good with children. 651-6719

FREE TO Good Home: (1) Lab and (1) Cocker/Terrier; prefer to keep together. Good with kids. 535-8733

GERMAN SHORTHAIR pup, 7 months old, AKC registered, house broken, good disposition, $100. 261-7574

GOLDEN RETREIVER Pups, AKC, champion bloodline, hips x-rayed, $275. Choose now, pick-up 9-26-81. 642-9217

GOLDEN RETREIVER pups 7 weeks, AKC, champion bloodline, after 6pm. 437-6365

GREAT DANE puppies, AKC, duclawed, wormed, shots, from Marydane & Dundane lines, priced to sell. 849-0847 or 522-0862

GUINEA PIG family, Mama (Brandy), papa (Shaky), and baby (Precious). $12 for all three. 471-0519

HIMALAYAN KITTENS with exquisite markings. Father is CFA Champion Blue Point. Mother Seal Point. $175. to $235. 334-9842

IRISH SETTER - beautiful female, 2½ years old, calm disposition, excellent watch dog, loves children, gun shy, $50 to right home 881-3887

IRISH SETTER, male; needs lots of love & attention - to good home Only! 623-7910

KITTEN FREE to good home, 7 weeks, fluffy gray male, no stipes, white vest & boots. 375-1248

KITTENS - free to good home. Call afternoons. 642-7787

KITTENS to good homes, 6 weeks, adorable, part Persian, litter trained. 858-8466 or 852-0238

KITTENS, $1 each. 453-3074

LAB PUPS. AKC, black, 8 weeks old. Shots, wormed. Great family dogs. 781-3868

LARGE Bird Cage. Cost $75. Make offer. 422-1614

MIXED PUPPIES free, looking for good home. Part Lab. 255-6869

OLD ENGLISH sheepdog puppies, AKC, champion line. 477-1809

RHODESIAN Ridgeback puppies, AKC registered. Call 887-3361

SCHNAUZER, mini, AKC, male, pup, 9 weeks old, papers, has had shots. 453-7181

SHIH-TZU puppies, 2 adorable males, AKC, shots, $225. 878-9266

SIAMESE CAT needs good home. Neutered & declawed. Best offer. Call before 3PM: 537-8369

738 Household Pets

TO GOOD HOMES: Adorable kittens, approx. 7 weeks old. Assorted colors. 477-0334

TWO MONTH grey tabby kitten needs good home. 3 year old, white/black lovable shag dog, needs good home 478-6243

740 Pet Services

Pets n' Particulars
Large Selection of Pet Supplies
Small Mixed Puppies - Kittens
Parrots - Finches - Parakeets
Boarding & Grooming Services
474-6806
22830 Mooney - Farmington

744 Horses, Livestock Equipment

PONY, POA mare 13.2, English, 4-H winner, good disposition, flashy, strawberry roan. $350. 391-2592

802 Snowmobiles

ALOUETTE mini brute, snowmobile, good condition. Best offer. 453-7441

ARCTIC CAT 1980 Eltigre 5000, 500cc, custom cover included, immaculate conditon, $1600, Ask for Jim or Tony 455-9439

POLARIS 1973 Starfire, 650cc, 3 cylinder, factory racer, just rebuilt-modified. Nailed track. Excellent condition. Will consider trade for Yamaha trail sled. $1450 476-8537

SKIDOO, 1971-$450. Johnson, 1971, electric start, reverse- $625. Both excellentcondition. Moving Sale - 728-9436

YAMAHA 1979 440 Exciter, cover, 2 place tilt trailer, extras. $1900. 464-8226

806 Boats & Motors

ALUMINUM BOAT with 8 HP Mariner - $750. 981-1357

ALUMINUM 15 ft. boat, trailer, cover, Johnson 30 HP electric motor, needs tune up. $450. 721-0303

BOAT 15ft. fiberglass, 35 H.P., Evinrude, trailer, runs good, $950. 537-2210

BOAT, 18 ft. Glaspar, Tri-haul, 85 hp., Chrysler with trailer, best offer. 464-0071

BUCCANEER 1971, 18'sailboat, 6 persons, Teenee trailor, all in excellent condition. Fully equipped includes: sails, rudder, stays, paddles, extras lines, hardware & cover. $2750 646-4197

CANOE, 15', fiberglass, new, $175 474-6165

CRESTLINER 14' with windshield & cover, 40HP Evinrude motor, tilt trailer, all equipment. Mint. 478-1809

DAY SAILOR 16 ft. with trailer, Rascal/Class, excellent, $1885 with extra new hood sail, etc. After 5:30 624-7578

FLYING SCOT 19', 3 sails, motor, trailor, excellent condition. 661-0001

JOHN BOAT 10'. Oars, carpeting, anchor mate, seat. $150. Call after 2PM. 422-6395

LARSON 17' inboard/outboard, 120 HP Mercury with trailer. $3,000. 661-1315

OPEN FIBERGLASS 14 ft. boat with trailer, $500. 326-2965

REINELL 26 ft., 1977, like new. All glass, fly bridge, 225 HP, low hours. Kitchen, head, sleeps 8, many extras. Moving out of town, must sell. $17,000. Call 5-8 PM. 274-8127

SAILBOAT, 15' fibreglass day sailor, no trailor, on Orchard Lake, two sails plus cover, nice little boat. 1970 California built. $675. Call George 5-9pm. 335-2062

SEA RAY 1981 26' weekender, loaded, $21,000, must sell. 528-0003

SEA SPRITE 18ft., 120 h.p., inboard/outboard, deep V hull, topside curtains, 2 props, swim platform, depth finder, tandum axle trailer, excellent condition, must sell. $2900 455-4776

SNIPE, 16', North Sails, excellent condition, with trailer, $1200. 553-0163

STARCRAFT - 16 ft., 75HP, with trailer. $1,000. 478-2905

SYLVAN deck boat, 1976, 17ft, 120HP i/o Merc cruiser, depth sounder, spotlight, life jackets, 2 anchors, stainless steel prop plus aluminum spare, lines, trailer, mooring cover, excellent condition, $5,000. After 5pm. 421-5261

TARTAN 30- 1979, hood sails, full inventory, full electronics, Diesel engine, immaculate condition. Can be seen and sailed -Port Huron. $39,500. Evenings 987-8563

WELLCRAFT Nova, 1975, 21ft, 188 i/o. Many extras including trailer. Actual 50 hours, $6,500. 682-0811

55 HP JOHNSON. Electric start, super quiet, runs excellent. Must sacrifice. $200 981-2237

808 Vehicle & Boat Storage

RECREATIONAL VECHICLE storage. Fenced and lighted. Just off Jeffries Freeway, W. of Plymouth. $5 per Mo., min., 6 Mos. 427-6840 or 348-2592

VEHICLE STORAGE, indoor or outdoor, cars, boats, trailers, snowmobiles, motorcycles. Reasonable rates. Paint N' Place, Inc. 259-7493 or 882-4243

WESTERN WAYNE COUNTY'S Finest Mini Self-Storage - servicing the greater Plymouth-Canton area. Storage Unlimited 459-2200

812 Motorcycles Go-Karts, Mini-Bikes

HARLEY DAVIDSON 1964, Moped, $150. 427-8637

HONDA PA 50 - Moped. Bought new June 1981, mint condition. Good buy. $300. Ask for Andy. 855-2293

HONDA 1969, 350 CC, shield, helmets, $300. Chopper mini bike, 5 H.P., needs work $50. 525-5174

HONDA 1970 450, DOHC, 9000 miles, asking $500. Call eves 474-5106

HONDA, 1971, 350 CB, 10,000 miles, good condition. $350. 421-0664

HONDA 1974 750, Semi customized, excellent condition, low miles. Must sell. Call Dan after 9PM 538-2675

HONDA 1975 MR175, 530 miles, $650. 349-7686

HONDA,1975 750 super sport. Low mileage. Ferring syssy bar, luggage rack, excellent condition. $1,000 firm. 595-0786

HONDA 1976, XL70, 380 miles, like new. $300. 646-4130

HONDA 1976, 5504 Super Sport, minor damage, needs repair, $500 or best offer. 455-3236

HONDA 1981 CB900 custom. Case guards. Still under warranty. Luggage carrier with adjustable backrest, 750 miles. $2,995. Call after 3 PM. 453-7942

HONDA 1981 Passport, Pretty Blue, low miles, 111 mpg., must sell, new residence does not allow motorbikes. $600 or make offer. Call evenings, 453-0340

KAWASAKI KZ750 1978, good condition. Must sell - $1,200. or best offer. After 6pm. 420-2117

KAWASAKI, 1978, Trail bike, KV75, good condition, $300. 661-1315

KAWASAKI 1980, LTD 250, red, 2,000 miles. Excellent condition. $975. 562-1215

KAWASAKI, 1981, 305 CSR, only 1200 miles. Must sell. $1300 or best offer. 626-6817

SPORTSTER 1973, needs a little work. $1500. Call after 4pm 421-1986

SUZUKI 1971, TS 125, low mileage, excellent condition, $350 or best offer. 476-4684

SUZUKI 1974 TM75 dirt bike. Excellent condition. $295. Northville. 348-1804

SUZUKI, 1974, TM 400, FK, very good condition, runs excellent, $225. Must sell. 420-0061

812 Motorcycles Go-Karts, Mini-Bikes

YAMAHA TX750 1973, good condition, $475. Low miles, 437-1950 355-1361

SUZUKI, 1976, GT-550, 9,500 miles, faring, luggage rack, tour pack, brand new tires. New tune-up. $1,100. Call: 728-5262 or 422-1226

YAMAHA XS 650, 1972, $450 or best offer. Call after 5pm 476-3082

YAMAHA 1979 - 650 Special. 6,000 miles. Many extras. Like New! $1,800. Before 2pm, 348-1037 or after 2pm, 455-2583

YAMAHA 80 late 1978, Endura, only 800 miles, best offer 477-2845

814 Campers & Motorhomes

AMERIGO 11' camper, sleeps 6, shower, oven, freezer. Excellent condition. $3900 348-3922

BEST BUYS ANYWHERE
Over 50 motorhomes in stock. Choose from 17 to 25 ft. on Dodge, Ford, Chevrolet, and Toyota chassises. Also Viking fold-down tent campers. If you are looking for a motorhome ... this is the place. New & used at bargain prices. H.W. Motorhomes 981-1728

CRUISE AIRE, 1976, 25ft. Bi-Centennial. Red, white & blue, rear & side dinette, cruise control, amfm 8 track, CB radio. 19ft awning, good tires, excellent condition. $10,000. After 5pm. 421-5261

FLEETWING 1979 22' trailer, sleeps 7, awning, tandem axle, deluxe interior, excellent condition. Must sell 421-3521

FOR RENT
K & S Motorhomes
New 21 ft. to 26 ft. Motorhomes
538-9122 527-3976

GMC, 1976, Jimmy Mini 22' Motorhome. Cab air, stereo, cruise, low miles, like new. $9,900 394-0624

TRANS VAN
'78 Champion 21 ft., dual wheels, cooks, sleeps 4, shower with commode, 10,000 actual miles, exceptionally clean. Call for details!
CRESTWOOD DODGE
421-5700

TRAVEL TRAILER, 1974, 20ft, sleeps 6, self contained. $3100 255-6313

VIKING 1975, camper trailer, 18 ft., sleeps 6, fully self-contained, like new. $1750 or best offer. Call after 5pm 421-2768

816 Auto & Truck Parts & Service

ATTENTION TRUCKERS - Approximately 50 gallon gas tank, good condition $150 471-0519

CHEVROLET 1974 Suburban. Driver's side damaged; for parts or As Is! Best Offer. 531-8264

HUB CABS - 6 spoke - wire wheel covers, 14 inches - $80. 427-3362

MUSTANG 1968 parts. Seats, carpet, complete dash, interior/exterior trim. 464-3555

TOOL BOX fits pickups with 8 ft. deck, good condition 537-1262

TRANS AM 1974, parts or all for $250. Call after 4pm 421-1986

TWO Good Year radials, 13", brand new. $25 each. Ask for Mike. 453-4039

820 Autos Wanted

AAA CASH PRICES
Highest $Dollar$ Paid For
1977-1981 CARS & TRUCKS
ALL MAKES & MODELS
VARSITY FORD
Call Dennis Stanford
261-6471

Jack Cauley Chevrolet
PAYS TOP $DOLLAR$
FOR SHARP USED CARS
JACK CAULEY
-CHEVROLET-
ORCHARD LAKE RD.
Between 14 & 15 Mile Rds
855-9700

- ALL JUNK CARS -
Wanted! We pay High $$$. Licensed - Bonded Dealer. Fast Pick-up! We Sell Guaranteed Used Parts 846-2880

ALWAYS TOP DOLLAR PAID
WE BUY CARS
All Makes & Models
Call
Ken Stevens
TENNYSON CHEVROLET
32570 Plymouth Rd
Livonia 425-6500
LJM

AUTOS WANTED
WE BUY
ALL MAKES & MODELS
Immediate Cash
GEORGE MATICK CHEVROLET
531-7100

BMW's
USED BMW's
WANTED
WILL PAY
TOP $DOLLAR$
Erhard Motor Sales
32715 Grand River 477-6400

BUYING ANY SHARP
1975 THRU 1980 CAR
CALL JIM AT
GAGE
OLDSMOBILE
WOODWARD AT 8½ MILE RD
399-3200

CHEVROLETS
WANTED
TOP$$
FOR SHARP LOW
MILEAGE CARS & TRUCKS
JOE PANIAN
CHEVROLET
Metro Detroit's Newest
Telegraph Rd. at I-696 Fwy.
355-1000

I NEED YOU
ALWAYS
TOP CASH PAID
All Makes and Models
Call Larry Kroll
Jeannotte Pontiac
Sheldon Rd. at M-14, Plymouth, Mi
453-2500

820 Autos Wanted

CASH!
For late model cars, highest dollar paid. Call Used Car Department.
Art Moran Pontiac - GMC
Telegraph North of 12 Mile
353-9000

820 Autos Wanted

ALL
CADILLACS
WANTED
Ask For Pat McAlister
AUDETTE CADILLAC
W. BLOOMFIELD 851-7200

816 Auto & Truck Parts & Service

Let Mr. Goodwrench do the dirty work and he'll give you a special price.

Taking care of your car yourself can sometimes be a dirty job. So right now, if your G.M. car is ready for an oil change and oil filter, engine tune-up, or front end alignment, now is the time to see us. We're passing on bonifide savings to you. It's a good way to help keep your car running smooth!

KEEP THAT GREAT GM FEELING WITH GENUINE GM PARTS

COUPONS

ENGINE TUNE-UP SPECIAL
Check and set ignition timing, adjust carburetor, install new spark plugs, points and condenser. (Solid state ignition even less.)

4 CYL.	6 CYL.	8 CYL.
$39.95	$49.95	$61.95

OIL AND OIL FILTER SPECIAL
Drain crankcase, install new oil filter, refill crank case.
$15.97

FRONT END ALIGNMENT SPECIAL
Adjust toe-in, adjust caster and camber, check steering adjustment and front wheel bearing, road test. Front wheel drive vehicles slightly higher.
$21.95

Expires October 16, 1981

To avoid additional accounting, coupon must be presented at time order is written.

LOU LaRICHE CHEVROLET
40875 Plymouth Rd., Plymouth
Just West of I-275
Phone 453-4600

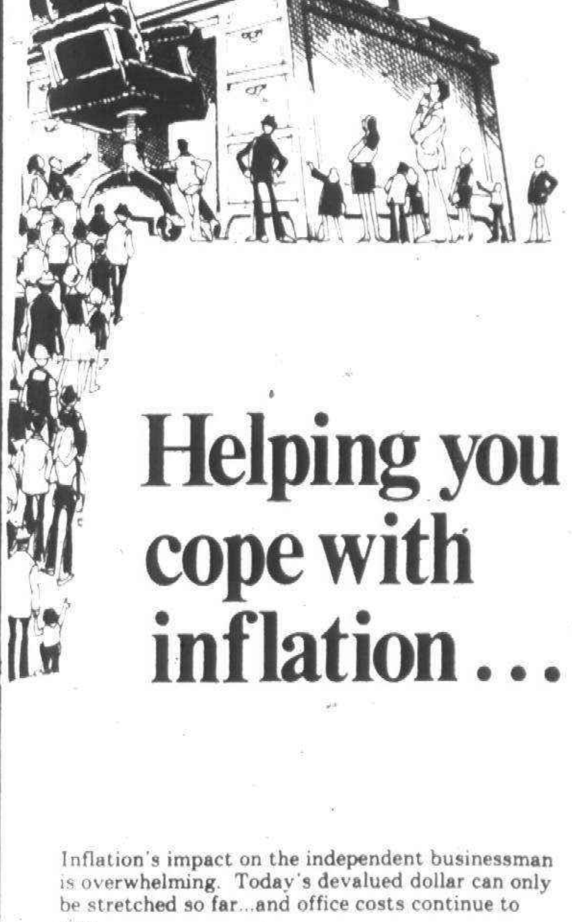

Helping you cope with inflation . . .

Inflation's impact on the independent businessman is overwhelming. Today's devalued dollar can only be stretched so far...and office costs continue to rise.

When you're faced with a price decision in your organization, don't overlook the Classified marketplace, where a daily presentation of goods is offered for the discriminating businessman.

Observer & Eccentric
classified ads

591-0900 Wayne · 644-1070 Oakland · 852-3222 Rochester

820 Autos Wanted

CASH NOW
WE BUY USED CARS & TRUCKS
NORTH BROS.
261-1283

Our Customers Don't Make The $100 Mistake ...Give Us A Call If You Want To Sell Your Car
Red Holman Pontiac
(Ford Rd., just E. of Wayne Rd. Westland
721-1144

TOP CA$H
- ANY YEAR, MAKE, Model Car Or Truck
- BONUS FOR EXTRA CLEAN Cars & Vans
- WE BUY FOREIGN & DOMESTIC.
- WE PAY OFF LOANS!

- SEE -
TOM KARAY
CRESTWOOD DODGE
32850 FORD RD.
GARDEN CITY
421-5700

VW's WANTED
TOP DOLLAR PAID
IMMEDIATE CA$H
ALL MODELS
Rabbits, Beetles, Dashers
Sciroccos & Buses
TOM SULLIVAN VOLKSWAGEN
OPEN SATURDAY
25400 W. 8 Mile 353-6900

WE BUY CARS
LATE MODEL
FOREIGN - DOMESTIC
TOP DOLLAR PAID
SUBURBAN OLDS
1810 Maplelawn (Troy Motor Mall)
643-0070

We'll Buy Your Used Car or Truck
ALL MAKES & MODELS
Bill Brown USED CARS
35000 Plymouth Rd. Livonia
421-7000

WHY TAKE LESS?
WE PAY TOP $ FOR YOUR CAR OR TRUCK
Matthews Hargreave Chevrolet
Woodward at 10 Mile
398-8800

821 Junk Cars Wanted

HIGH $$ HIGH $$
WANTED
ON ALL JUNK CARS
$15-$40
MUST HAVE TITLE
RUBES AUTO SALES, INC.
40249 Schoolcraft
453-0371 or 525-5444
Plymouth, Michigan

821 Junk Cars Wanted

JUNK CARS WANTED
TOP $$$
QUICK PICK-UP
E & M AUTO PARTS
474-4425 397-2200
565-1365

822 Trucks For Sale

CHEVE 1977 Suburban, power steering, brakes, 52,000 miles, good condition, $2200 661-1298

CHEVROLET, 1973 1 ton Canfield wrecker, $2,000. Call between 9 and 6, 453-9733

CHEVROLET, 1970, C 10. $1800. 981-1947

CHEVY, 1977 PICKUP
24,000 miles, automatic, sharp!
Roger Peck Chev. 474-0500

CHEVY, 1977
50 SERIES
14 ft. stake, air, very clean. Only $4,985.
JACK CAULEY
- CHEVROLET -
ORCHARD LAKE RD.
Between 14 & 15 Mile Rds.
855-9700

DODGE 1977 Power wagon Pick-up with plow. Loaded! $1,995. Tyme Sales. Open 9-9, Sat. till 4 PM. 455-5566

DODGE, 1977, 4x4 Pickup, V8, automatic, power steering. Sale priced at $2,995. JACK DEMMER FORD721-6560

DODGE 1980 D-50 Ram Sport, 5 speed, 4 cylinder, stereo, gauges, rally package & camper window. 11,000 miles. Asking $6000 478-4667

EL CAMINO 1977, 305 2 barrel, low miles, power steering & brakes, air, AM-FM stereo, cruise, excellent condition. $4000 or best offer. 474-8789

FORD COURIER 1980, excellent condition. 2.0 litre, 4 SM, AmFm cassette. $5,200. 591-0236

FORD 1969, F-600, 18 ft. box, new front-end and tires, $1,500. 522-2439

FORD 1969 Pick-up, V8, automatic, runs great, new tires, $650. 459-3765

FORD 1971, ½ ton truck, heavy duty, excellent condition, reasonable, best offer. Call evenings or mornings. 353-3773

FORD 1974 F250, Hunters Delight, steering, brakes, air, stereo, trailor package, insulated camper, low miles, Florida truck, $2600. 561-2416 872-2400 ext 222

FORD, 1977, F-150 with cap, 6 cylinder, automatic, power steering, excellent body. Needs minor mechanical work. $2400 or best offer. After 4pm. 464-7794

FORD, 1978, F-100 Pickup, 6 cyl., 3 speed, low miles. $3,295. JACK DEMMER FORD 721-6560

FORD 1978 pick-up, F-150 with cap, 6 cylinder, 3 speed, power steering & brakes, $3,000 624-9025

FORD 1978 Ranger Lariat, 351, power steering brakes, air. $4500 or best offer. After 9pm 464-2978

FORD, 1979, F-150 Pickup, 3 to choose from, all clean, priced to sell. North Bros 421-1376

FORD 1979 F250 4x4, Ranger XLT, snow plow prep package, oversized tires wheels, many more options, 17,000 miles, $5500. 261-2765

FORD, 1981, F-150 Lariat, loaded, automatic overdrive. 981-2984 261-6328

GMC SUBURBAN, 1974, power steering, brakes, 350 V-8, automatic, radio, $900. Call after 6pm 728-5611

GMC 1979-Jimmy, low miles, $6,688
MATICK CHEVROLET
14001 Telegraph at Jefferies (I-96)
531-7100

VW PICKUP, 1980
Automatic, AM-FM stereo cassette, air, 17,000 miles, 1 year warranty.
TOM SULLIVAN VOLKSWAGEN
OPEN SATURDAY
25400 W. 8 Mile 353-6900

1977 CHEVY
½ TON PICKUP
CUSTOM DELUXE
6 cylinder, automatic, power steering & brakes, rack. $4,195
TENNYSON CHEV.
32570 PLYMOUTH RD.
LIVONIA 425-6500

822 Trucks For Sale

1979 EL CAMINO
Super sport, 19,000 miles, air, tilt, cruise, one of a kind. $6,295.
JOHN ELDEN CHEVROLET
Belleville Rd. & I-94 X-Way
697-7700

1980 FORD
F-150 PICKUP
6 cyl., power, radio, sliding rear window, plus more. Only $5,195.
PAT MILLIKEN FORD
"HOME OF THE SMILIN' IRISHMAN"
9600 Telegraph
Betwn. Plymouth & W. Chicago
255-5840

823 Vans

CHATEAU, 1977-1978, Club Wagons, 3 to choose from. All priced to sell. North Bros. 421-1376

CHEVE BEAUVILLE window van, late 1976, three quarter ton, power steering, brakes, air, amfm, tilt wheel, cruise, very good condition. Best offer 477-2845

CHEVY BEAUVILLE 1979, automatic, air, captains chairs, rear heat, tinted glass, 8 track, stereo, power steering-brakes, rally wheels. $6,000. 522-2789

CHEVY, 1977, Van, customized, excellent condition. $3,990. Livonia Chrysler-Plymouth, 30777 Plymouth Rd 525-0553

CHEVY, 1979, VAN
Air, tilt, cruise, AM-FM stereo, CB, very sharp, $4,985.
JACK CAULEY
- CHEVROLET -
ORCHARD LAKE RD.
Between 14 & 15 Mile Rds.
855-9700

DODGE 1976, manuel transmission, runs well, $900. Call aftr 6pm. 425-8276

DODGE 1977 Tradesman 100. Excellent running condition. 40,100 miles. Built-in AM-FM-CB, cruise, radials, $2,500. After 7 PM. 474-1165

DODGE, 1980, Custom Window Van. 6 cyl., automatic, power steering & brakes, 9,000 actual miles. Don't miss. $5,895. Bill Brown Ford, 35000 Plymouth Rd. at Wayne Rd. 421-7000

823 Vans

DODGE 1978 Van, fully customized, showroom quality. Must see to appreciate. $6200. Call Tom 358-3200

GMC, 1979, Van, automatic, air, captains chairs. $4,995.
North Bros. 421-1376

824 Jeeps & Other 4-Wheel Drives

BLAZER K-5, 1979 Cheyenne, power winch, CB, cruise, tilt, new tires. More! Just over 20,000 miles. A Real Bargain at $6,000. 375-9054

BRONCO 1978 Ranger XLT, air, automatic, special wheels, power steering & brakes, $5300. 455-0778

BRONCO, 1978, Ranger XLT, 2 tone, dark glass, excellent condition. $5,180. Livonia Chrysler-Plymouth, 30777 Plymouth Rd. 525-0553

BRONCO 1979 Ranger XLT, chromatic stripe, CB, loaded. Low mileage, excellent condition. $7000. 626-8418

BRONCO, 1979, white & maroon, deluxe wheels, buckets, speed control, stereo, rear seat. XLT package, rust-proofed, running boards, 27,890 miles, $6,980. Stk. #9361.
STUART WILSON FORD
23535 Michigan Ave.
Btwn. Telegraph & Outer Dr., Dearborn
565-3900

CHEVY, 1978
¾ 4 WHEEL DRIVE
Air, AM-FM, automatic, Silverado, $4,485.
JACK CAULEY
- CHEVROLET -
ORCHARD LAKE RD.
Between 14 & 15 Mile Rds.
855-9700

CHEVY 1979 ½ Ton, 350 4 barrel, 4 speed, 6" lift, 36" cepeks, highback buckets, many extras. Very clean. Excellent condition. $4950 firm. 474-8789

INTERNATIONAL, 1978 Scout II, Special Edition, many extras. $2900 or best offer. 531-5220

JEEPS - Government Surplus. Listed for $3,196, sold for $44. For information call 312-931-1961 ext 396

JEEP, 1964. Must sell. $1,200. 644-6862

JEEP, 1978, Wagoneer, automatic, air, 4 wheel drive, $5,188.
MATICK CHEVROLET
14001 Telegraph at Jefferies (I-96)
531-7100

JEEP, 1981, CJ7 Renegade, 4 speed, hardtop, power steering, tilt & much more. O'Hara Datsun, 35655 Plymouth Rd. 425-3311

825 Sports & Imported Cars

ALFA ROMEO 1976 Alfetta GT. In good condition. AM-FM-Casette, air. Asking $6,700. 540-3743

ALFA Romeo, 1979, Sports Sedan, automatic, black exterior, tan leather interior. Air, sunroof, AM-FM cassette, 21,000 miles. Excellent condition. $9500. 420-2304

AUDI FOX, 1975, 4 speed, air, rear defrost, am-fm casette, very good condition, $2,800. After 5 PM. 476-3506

AUDI 1972, 100LS, automatic, transmission broke. Best Offer! 553-7680

AUDI 1974 100 LS. Good condition, AmFm radio. $1,500. 522-6987

AUDI 4000S 1980½, am-fm stereo cassett, Dolby, air, power steering, brakes, Alloy wheels, 3 months new car warranty. Call between 6pm-9pm 355-2586

BMW, 1978
320i
Automatic, 29,000 miles, air, cassette, alloys, silver/blue, $9,800.
Erhard Motor Sales
32715 Grand River 477-6400

BMW, 1978, 530i, 35,000 miles, air, sunroof, alloy wheels, 4 speed, AMFM cassette, one owner, Sierra Beige. $10,000. Evenings. 455-5788

BMW, 1978
733i
Automatic, loaded, like new, $16,850.
Erhard Motor Sales
32715 Grand River 477-6400

BRADLEY 1976 GT1, gull wing doors, dark brown metallic exterior, beige interior, am-fm stereo, mag wheels, custom tires. Class plus 35 MPG. $5600. 626-5852

CLOSED-END LEASE
DATSUN 210
$75/mo.
Option to purchase, $1,500 pre payment
Key Olds-Datsun
751-6100
MICHIGAN'S LARGEST

CORVETTE 1959, stock, complete, red & white, two tops, sharp, $13,500. After 6pm 626-9068

CORVETTE, 1975, burgundy T-top, new brakes, etc. Low mileage. Must sell! $7,000. 646-2524

825 Sports & Imported Cars

CORVETTE 1981, Sharp! Clean & loaded, 4 months old; beige, 3,600 miles. Asking $14,900. 543-7257

CORVETTE 1975, power brakes, steering & windows, air, am-fm stereo, 2 T tops, 4 speed, 46,000 miles. $7000. 421-3556 425-9700

CORVETTE, 1978, triple black, full factory equipment, 37,000 miles, $8,888.
JOE PANIAN CHEVROLET
355-1600

CORVETTE 1979, T-roof, automatic, AmFm/CB, full power, 15,000 miles. 363-2235 or KE 3-4154

DATSUN 1976, 280Z, silver, air, 4 speed, 28,000 miles, am-fm cassett, mags, call after 5pm 420-2242

DATSUN 1976 280z, 4 speed, air, am-fm cassette, sunroof, louvers, 59,000 miles, $4500 or best offer. Call 10-5pm 642-8833

DATSUN, 1978, B-210, excellent condition, low mileage. $3,000. 425-9800

DATSUN 1978, 280Z, everything but air. New Michelins. $6,300. or best offer. Call after 6pm, 455-2634

DATSUN, 1979, 280 ZX, loaded, mint condition. $8,480. Livonia Chrysler-Plymouth, 30777 Plymouth Rd. 525-0553

DATSUN, 1979, 280ZX GL, 5 speed, loaded, great condition. O'Hara Datsun, 35655 Plymouth Rd. 425-3311

DATSUN 1979- 280 ZX-GL
Black gold, Special Edition, every option, low miles, absolutely perfect. After 6PM 792-4278

DATSUN, 1980, 210, 2 door, automatic, low miles. Great shape. $4,895. O'hara Datsun, 35655 Plymouth Rd. 425-3311

DATSUN, 1980, 210 Wagon, automatic, stereo tape, factory warranty. Priced to sell. O'Hara Datsun, 35655 Plymouth Rd. 425-3311

FIAT, 1975 128 Sport Coupe, 35,000 miles, 4 speed, reg. gas. 30 m.p.g., mint condition, $2500 or best. 535-6089

FIAT 1976, X1/9, convertible, regular gas, 32 MPG, new interior, good condition, some rust, $2600. 538-1476

FIAT 1976, 131S, 4 door, automatic, 26,000 miles, good condition. $2,000. Call after 5PM. 459-1004

FIAT 1976, 131 5 speed, 4 door, silver/black, fully loaded, AmFm stereo, air, wire wheels, ect. Very sharp. $2,300. 522-4119

FIAT 1979 Brava, 4 door, power steering-brakes, air, stereo tape, automatic, excellent, 37,000 miles, $4200. 553-2423

825 Sports & Imported Cars

FIAT 1979 Brava, 4 door, power steering-brakes, air, stereo tape, automatic, excellent, 37,000 miles, $3800. 553-2423

HONDA 1975, CIVIC CVCC, sunroof $1,500. Call after 6pm. 522-9525

HONDA 1978 ACCORD. Red, black interior, custom stripe. $3,350. Tyme Sales. Open 9-9, Sat. till 4 PM. 455-5566

HONDA 1980 Accord LX. Air, stereo, deluxe package, 28,000 miles. $6,500. 477-0644

HONDA, 1981 Prelude, dark blue, automatic, 11,000 miles, $7,000 firm. Call: 360-2867

JAGUAR, 1969. E-type coupe, 4 speed, new engine. Excellent condition. $7200 or best. 476-6844

MAZDA 1978, GLC, good condition. $2,200. or best offer. 459-6139

MAZDA 1979, RX-7, G-S. Bronze, sun roof, alloy, rustproofed, am-fm, pampered, low mileage, warrenty, $7900. 652-8866

MAZDA 1981, RX 7 - GS, blue, air, sunroof, rustproofed, amfm, 12,000 miles, $11,000. Joan, after 6pm 676-1120

825 Sports & Imported Cars

MERCEDES BENZ 220 1971, blue, 4 door, excellent condition, air, radio, 23 MPG regular gas. 459-6914

MERCEDES 1973 450 SE, sunroof, stereo, saddle leather, ivory finish. One owner, 54,000 miles, better than new, $12,900. Call 979-8418

MERCEDES, 1978, 450 SL, excellent condition, leather interior. $28,500 or best offer. Call after 7pm 681-3355

MG 1964 Midget, Austin Healy body, new tires & exhaust. From Seattle. Very good condition. $2500. or best offer. Evenings. 646-6785

ONE CALL DOES IT ALL!
Place your classified want ad in Suburban Detroit's finest market.
The Observer & Eccentric Newspapers
591-0900 Wayne
644-1070 Oakland
852-3222 Rochester/Avon
Use your Visa or Master Card

PEUGEOT 1978 diesel 504 wagon, air, hitch, 37 MPG 459-6914

825 Sports & Imported Cars

PORSCHE 1975, 914, yellow, saddle interior, very nice. Ask for Steve G. 477-7691 476-6446

PUEGEOT, 1979, 604, 5 speed, loaded, very clean. $8,895.
JOE DWYER IMPORTS 537-2292

RENAULT, 1980 Le Car, excellent condition, sunroof, tinted glass, rear wiper & defroster, amfm stereo. $3,995. 1-449-2689

SPECIAL!
Grand Prix 1976
Triple Red with T-tops. Loaded.
$2,095
TYME SALES
199 Plymouth Rd., Plymouth
Open 9-9 - Sat. till 4
455-5566

SUBARU 1977 Wagon, 4 wheel drive, Michelin tires, good condition. $3,300. 280-1441

TOYOTA TERCEL, 1980, 5 speed, air, AM-FM casette. $5000 or best offer. 533-4433

TIME IS RUNNING OUT!
MICHIGAN'S LARGEST VOLUME FORD DEALER
"There must be a reason"
SEPT. 14 15 16 17 18 19 20 21 22 23
up to $700 on 1981 Light Trucks, Vans, Broncos, Couriers (until 9/23)
up to $600 on 1981 Granadas, Fairmonts, & Thunderbirds
up to $500 on 1981 Mustangs & 1982 EXPs (until 9/23)
"Home of the Smilin Irishman"
Rebates end Sept. 23
We protect our cars with professionally applied Tuff-Kote products.
PAT MILLIKEN FORD
9600 Telegraph
(One mile south of Jeffries Fwy. near Plymouth Rd., Redford)
255-3100
Open Mon. & Thurs. til 9 p.m.

USED CAR BARGAINS
LEO CALHOUN
1979 MONARCH 4 door, 6 cylinder, automatic, power steering, air, light blue, dark blue vinyl top, blue cloth interior. ~~$4695~~ $4460
1979 GRANADA ESS 2 door, automatic, power, stereo, light blue, spotless, throughout $4365
1979 F150 4x4 PICKUP 8 foot box, 25,000 miles, Like new throughout cargo bed liner ~~$5150~~ $4980
1980 MUSTANG GHIA 3 door, automatic, power, air, TRX package, cloth seats, extra sharp $5875
1979 VAN ECONOLINE 100 Fully carpeted, Captains chairs, rear bench, side picture windows, 6 cylinder, automatic, power steering, air, road wheels, steel belted radials. ~~$7195~~ $6995
1980 MONZA 4 cylinder, automatic, power steering, AM/FM cassette, hatchback, bright yellow, tan interior, 5,500 miles $4995
1979 FIESTA Bright blue, AM radio $3995
1979 CAPRI Automatic, power, air, stereo, RS package, raised letter tires, copper with gold accent stripes, showroom new. ~~$5380~~ $5145
1981 ESCORT GL Silver, burgundy interior, radio, 4 speed, factory fresh, 7,500 miles $5895
1979 PINTO RUNABOUT 4 cylinder, automatic, road wheels, dark blue, one owner. $3650
WE BUY CLEAN LOW MILEAGE CARS
LEO CALHOUN
453-1327 41001 PLYMOUTH RD.
"Where Customers Bring Their Friends"

CLOSEOUT SALE
BEAT THE PRICE INCREASE
over 150 - 1981 cars & trucks available at our lowest prices ... all windshields marked with our special prices!
ONLY 13.8% INTEREST ANNUAL PERCENTAGE RATE WHEN YOU BUY AND TAKE DELIVERY ON ANY NEW 1981 CHEVROLET CAR, 1981 LIGHT-DUTY TRUCK, OR 1982 CAVALIER
BUY NOW! SAVE HUNDREDS!
NOW IS YOUR CHANCE
All Our 1981 Cars & Trucks Discounted For This Sale
MICHIGAN'S LEADING DISCOUNT DEALER
DEXTER CHEVROLET
20811 W. 8 MILE BET. TELEGRAPH & SOUTHFIELD FWY.
OPEN MON. & THURS. 'TIL 9 P.M.
"ADJOINING THE CITY OF SOUTHFIELD"
OUR 49TH YEAR
534-1400
GM QUALITY SERVICE PARTS
"Keep that Great GM Feeling With Genuine GM Parts"

TAMAROFF
USED CAR VALUES!
We have the car to fit your needs!

'80 BUICK ESTATE WAGON 8 passenger, loaded, low miles	$8995
'81 SKYLARK LIMITED 2 door, low miles, loaded, affordable	$7988
'79 GRAND PRIX 15,000 miles, showroom condition	$6288
'80 OMEGA Air, automatic, power steering, power brakes	$5688
'79 MONTE CARLO 29,000 miles, extra clean	$4988
'76 CENTURY REGAL	$2588
'78 REGAL LIMITED Loaded	$5588
'79 ELECTRA LIMITED 4 DOOR Fully equipped, showroom condition	$6988
'80 SKYLARK LIMITED 2 DOOR Power windows, air, power steering, power brakes	$6788
'77 GREMLIN Automatic, air, low miles	$2788

TAMAROFF
Buick Honda
Open 'til 9:00 Mon. & Thurs. Eves.
28585 Telegraph, Southfield Across From Tel-12 Mall 353-1300

LOOK AT THESE WINNING DEALS

'75 MUSTANG GHIA 4 speed, must sell!	$2595
'76 GRANADA Air, automatic, power steering, power brakes, radio, one owner	$2595
'77 F-150 CREW CAB Blue, sharp!	$3495
'76 F-350 STAKE TRUCK with power tailgate, PRICED TO SELL!!	
'78 GRANADA 21,000 miles, Silver Beauty, air, automatic, power steering and brakes, like new	$3995
'79 THUNDERBIRD Loaded!	$4595
'80 PINTO Automatic, power steering, like new, must see to believe!	$3995

TOM HOLZER Ford

Stu Evans SELLS for LESS
SPECIAL FACTORY TO CUSTOMER REBATES
(Sept. 3 thru Sept. 23)
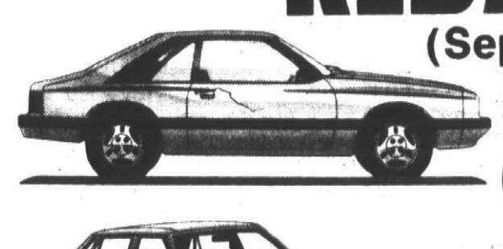
$500.00
on all 1981 Capris, Zephyrs, & 1982 LN-7s

SPECIAL DEALS ON ALL 1981 CARS IN STOCK
480 TO CHOOSE FROM
"Stu Evans is making it easier to buy a new car"
STU EVANS MERCURY LINCOLN
OPEN MON. & THURS. TIL 9 PM
GARDEN CITY 32000 FORD RD. 425-4300
SOUTHGATE 16800 FORT ST. 285-8800

O&E

AUTOMOTIVE

825 Sports & Imported Cars

TOYOTA, 1975, GT, Celica, 5 speed, stereo, AMFM cassettes, runs and looks excellent, 32-42 mpg., 2 extra radials, asking $2400. 349-2939

TOYOTA 1977, Celica GT liftback, good condition, must sell, $2750. 624-7449

TOYOTA 1978 Celica GT, pampered, one owner, 5 speed, sunroof, air, liftback, power steering, brakes. His name is 'Oscar'. 375-1230

TOYOTA, 1979 Corona, luxury edition, 4 door, air, all extras, 21,000 miles, excellent condition, $6,775. 698-2893

TOYOTA 1981 Corolla lift-back. AM-FM-Stereo, blue cloth interior, rear wiper defogger. Perfect condition. $6,000. 540-3743

TRIUMPH, 1973 TR-6, mechanically sound, Ziebart, stereo, Michelins, 35,000 miles! Only $3,250. 525-4373

TRIUMPH 1976, TR7, yellow, good condition, mileage good, must sell, $3500. 887-0111

TRIUMPH 1978 Spitfire. 16,000 miles, excellent condition. No rust - stored winters. 728-0418

VOLVO
TAKING ORDERS NOW FOR
1982 Models At Intro Prices
ALSO
1981 Models - New & Demo
Still Available
(12 To Choose)
Joe Dwyer Imports 537-2292

825 Sports & Imported Cars

TRIUMPH 1979 TR7 Convertible, 5 speed, AM-FM cassette, low mileage, like new. $7500. 288-6164

1974 TOYOTA
Station Wagon. Automatic, great second car. 6 months, 6,000 mile warranty! Only $1,895.
FALVEY'S OF TROY
TROY MOTOR MALL
643-7870 643-6900

1979 CORVETTE
Tilt, cruise, power windows, stereo, loaded, red with black leather. $9,995.
JOHN ELDEN CHEVROLET
Belleville Rd. & I-94 X-Way
697-7700

852 Classic Cars

BARRACUDA 1970, Gran Coupe, 1 owner, 44,000 miles, 318, automatic, excellent condition - loaded $2,450. After 6pm. 879-8013

FURY 1965 Convertible Classic. Sacrifice $650. Tyme Sales. Open Weekdays 9-9, Sat. till 4 PM. 455-5566

MERCEDES 1929 Gazelle, Replicar, VW, excellent condition. After 5PM & weekends. 296-3146

MODEL T 1926 4 door, mint, 1914 Model T Touring, good running condition, days 478-0606

ROYAL 1955, 4 door, automatic 8, 1 owner - 95,000 miles. Excellent condition $975. 979-8418

852 Classic Cars

STUDEBAKER, 1922, Big Six Touring Car, restored, $12,500. After 5pm. 685-9093

1930 MODEL "A" REPRODUCTION
- NOW ON DISPLAY -
Bob Borst Lincoln Mercury
Troy Motor Mall
643-6600

854 American Motors

AMBASSADOR 1974, automatic, power steering & brakes, air, AM-FM, cruise. $695 or best offer. 533-7496

AMC, 1974, Jeep Wagoneer. 31,000 actual miles. $1,995. North Bros., 421-1376

AMC, 1976, Gremlin, 6 cyl., automatic, air. Only $1,995. O'Hara Datsun, 35655 Plymouth Rd. 425-3311

AMC, 1978, Pacer Wagon, a low mileage, 1 owner with many extras.
AVIS FORD
Telegraph at 12 Mile
354-3100

AMX 1972, 56,000 miles, very good condition. Must see. Must sell. $2500 or best offer. Call Dan 326-3228

BANKRUPT?
Need A Car?
I can sell you one AND reestablish your credit! Many cars to choose from at
23350 Grand River
DETROIT CAR LIQUIDATORS
Ken 535-8585

854 American Motors

AMC, 1981, SPIRIT GT
Hatchback, 4 speed, 5,500 miles, $5,795.
BOB DUSSEAU Lincoln-Mercury
Grand River in Farmington 474-3342

CONCORD, 1978, Wagon. Touring package. $3,995.
JEANNOTTE PONTIAC 453-2500

CONCORD, 1980, air, cruise, rear defog, FM cassette, tilt, new radials, excellent, 33,000 miles. $5,500. 535-6252

EAGLE 1981, power steering, brakes, tinted windows, 4 speed, am-fm stereo cassett, excellent shape, $6000. 589-1000 ext. 2626 between 7 am - 4:30 pm. After 4:30 887-8495

GREMLIN, 1976, 6 cylinder automatic, air, like new inside and out, economy car. Beautiful buy, $79 down, $89 per month. One Year Limited Warranty.
OPEN SATURDAY
35545 Michigan Ave., West, Wayne
AUTOLAND
728-3100

HORNET, 1974, Hatchback, automatic, power steering & brakes, AMFM stereo, air. $850. Good condition. 459-7983

PACER 1975. One owner, power steering, 6 cylinder engine, good rubber, $1,495 or best offer. 420-2084

REBEL 1970, good transportation. New battery. $200. Evenings and weekends 422-4972

856 Buick

CENTURY 1975, V6, automatic, air, power steering-brakes, radio. $1,650. 474-7862

ELECTRA, 1979, 225 Landau, automatic, power windows & door locks, power seats, tilt, cruise, air, tape. 23,000 miles. A real luxury.
BILL COOK BUICK
Farmington Hills 471-0800

ESTATE WAGON 1975, good condition, $750 or best offer. 474-4043

LA SABRE 1977 custom, full power, am-fm stereo 8 track, air, cruise, tilt, $2850 or best offer. 642-7057 642-1648

LESABRE 1974, 4 door, automatic, power steering & brakes, air/ 53,000 miles. Some rust, runs good. $600. 453-5699

REGALS, 1979-1980, automatic, well equipped, 4 to choose, all sharp!
BILL COOK BUICK
Farmington Hills 471-0800

856 Buick

REGAL Limited, 1978, light blue with white top, cruise control, tilt wheel, amfm, air conditined, 38,000 miles, $4,400. 453-1854

REGAL 1973, power steering & brakes, loaded. $950. 427-3362

REGAL 1976 Limited, V6, 25 MPG, mint condition, many extras. Best offer. 591-0108

REGAL, 1977, Firethorn red, loaded with equipment. Showroom new!
CRESTWOOD DODGE
421-5700

REGAL, 1978, Lady owned and driven. You must see to appreciate. Priced to sell!
CRESTWOOD DODGE
421-5700

REGAL 1978, sport coupe, Limited, 44,000 miles, many options, Excellent condition, $5100. 474-7316

REGAL 1981 Limited, landau, loaded, mint condition, $8400. 522-3425

RIVIERA'S, 1980-1981, automatic, loaded with options. 6 to choose,all sharp.
BILL COOK BUICK
Farmington Hills 471-0800

RIVIERA 1980, "S type" leather buckets, 350 V-8, michelin tires, excellent. $10,200. Evenings. 476-4255

SKYHAWK 1977, Hatch, V6, automatic, power steering, brakes, air, AM-FM, 36,500 miles. $2,800. 642-8966

SKYHAWK, 1978, V6, AMFM radio, sunroof, automatic, power steering & brakes, very good condition, reasonable. 522-2199

SKYLARK, 1980, Limited, 4 door, 6 cylinder, 36,000 miles, excellent condition. Well maintained. $5600. 851-8612

SKYLARK 1980 LTD, 2 tone beige, 15,000 miles, 27 options, 18 mo. GMC Warranty, $7,000. After 4pm. 522-2990

SKYLARK 1981 LIMITED, 4 door, 4 cylinder, loaded, warranty. $7,950. 645-5865

SKYLARK, 1981 Limited, 4 door, 4 cylinder, fully equipped, 8,000 miles, $7,900. 647-7128

SKYLARK, 1981 Limited, loaded, $7,950. After 5 PM weekdays, any time weekends. 562-4389

SKYLARK, 1981 Limited, 4 door, 6 cylinder, air, all power options, tilt wheel, cruise, stereo, more, 7,000 miles, $8,000. 642-5299

SKYLARK 1981, 4 door, 6 cylinder, air, automatic, other options, $7950. 386-2486

856 Buick

USED CARS COST LESS
AT
Bill Greig Buick
600 S. MAIN ROYAL OAK
548-3600

858 Cadillac

COUPE deVILLE, 1976, low mileage, good condition, $2,800. After 5pm. 478-9744

ELDORADO 1978, Biarritz, custom classic, 1,500 made, 4,000 miles, loaded. Mint condition. 645-0285

ELDORADO, 1981, Diesel, silver, gray leather interior, Michelin tires, $15,500. 362-3131

ELDORADO 1981, mint condition, loaded, must sacrifice. Call Sunday only 2pm-4pm. 557-0525

ELDORADO 1981, diesel, 8500 miles, waxberry yellow with saddle leather. Beautiful, loaded, $16,500. Weekdays after 6pm. 453-6449

SEVILLE, 1979, black on black, leather, vinyl top, AM-FM stereo, CB, loaded, must see. $11,800. 476-5674

1978 COUPE DE VILLE
22,000 miles, beauty, leather interior, 1 Year Warranty, $7,488.

1980 COUPE DE VILLE
9,000 miles, split seat, stereo tape, nicer than new! 1 Year Warranty.

1980 SEVILLE'S
2 to choose, one gas, one diesel. Call for details.

1979 ELDORADO
Triple white Biarritz. 25,000 miles, 1 Year Warranty. Other to choose from.

Ask for Pat McAlister
AUDETTE CADILLAC
W. BLOOMFIELD 851-7200

860 Chevrolet

ARE YOU WORKING?
Credit Applications - No Problem!
On New Cars, Used Cars & Trucks...
I can help you! Call Mr. Carr,
Matick Chevrolet, 531-7100

CAMARO LT 1978, light metallic blue, air, power steering-brakes, stereo, low miles, excellent. $4,850. 427-0700

CAMARO Z28, 1978
All the toys plus T-top. $5,888
Roger Peck Chev. 474-0500

CAMARO, 1969 Z-28. Mint condition. Must see. $7500 or best. 476-6844

CAMARO 1975, 350, 2 bbl, auto, power steering, brakes, am-fm stereo.644-3261

CAMARO, 1976, LT Rally Sport, AM-FM, tilt, power windows, must see to appreciate. $3,666.
LOU LaRICHE CHEVROLET
Plymouth Rd. - Just West of I-275
453-4600

CAMARO, 1976, 305 V-8, power steering/brakes, air, FM stereo, very good condition, $2,000. Call 348-1449

CAMARO, 1976, 302 V-8, automatic, power steering & brakes, amfm stereo, snow tires & wheels, undercoated, low mileage, good condition, $2900.532-2172

CAMARO, 1977, automatic, V-8, power steering, brakes, 37,500 miles. Excellent, am-fm, air, cruise $3900 477-1293

CAMARO, 1977, black with red stripes, air, ET mags, Sanyo Clarion. $2999. 261-7897

CAMARO, 1978, air, stereo tape, power windows, 22,000 miles, sharp, $4,995. Autosense Computer Checked. Hines Park Lincoln-Mercury 425-8036

860 Chevrolet

CAMARO, 1978, Rally Sport, automatic, power steering, air, extra nice, B#1530A.
AVIS FORD
Telegraph at 12 Mile
354-3100

CAMARO, 1978, Z-28, excellent condition, low miles, automatic, power steering & brakes, air, stereo, only 1 winter, rustproofed, defogger, carmen color, must see. $5500. After 5pm. 569-3687

CAMARO 1978 Z28, automatic, loaded, 15,000 miles, immaculate, $5800. Call after 6PM. 584-2066

CAMARO, 1978, 2 to choose. 6 cyl., automatic, air, rally wheels. Very nice! Pick from $4,795.
CRESTWOOD DODGE
421-5700

CAMARO 1978, 305 automatic, power steering & brakes, am-fm stereo, $3800. After 6pm. 649-5371

CAMARO, 1979, automatic, power, low mileage. $5,488.
MATICK CHEVROLET
14001 Telegraph at Jefferies (I-96)
531-7100

CAMARO 1979 Rally Sport, 6 cylinder, automatic, black & silver, T-top, loaded. 420-0251

CAMARO 1979, z28, 4 speed, air, stereo, cassette, custom velour interior, full gages, must sell. $5600 or best offer. Call before 5pm. 425-2315

CAMARO 1980 Berlinetta, loaded, low mileage, asking $6700. 589-1308

CAMARO, 1980, Z28, power steering & brakes, T top, air, low miles. 278-1793

CAPRICE 1973, 4 door, full power, AmFm, good running condition, good tires $450. 851-1845

CAPRICE, 1978, 4 DOOR
Super loaded, 2 tone $ave!
Roger Peck Chev. 474-0500

CAPRICE, 1979, 2 door, automatic, power windows, power door locks, tilt, cruise, stereo, air, must see!
BILL COOK BUICK
Farmington Hills 471-0800

CAPRICE, 1981, CLASSIC
2 door, 4 speed, rustproofed, sharp! Only $3,985.
JACK CAULEY
- CHEVROLET -
ORCHARD LAKE RD.
Between 14 & 15 Mile Rds
855-9700

CAPRICE, 1981 Estate wagon, diesel, 3-seat, power locks, rack, rear defog, air, stereo, like new. 642-1896

CHEVELLE, 1969, 396, rebuilt engine & transmission, 488 gear, very good condition, $1500. 427-5343

CHEVELLE, 1972, great condition, interior good, heavy duty springs, 350 4 barrel, great transportation, $750. After 5pm, ask for Scott. 534-5493

CHEVELLE 1974, runs good, body needs work, $150. Anytime 453-8995 or between 4pm - 10 pm 326-0133

CHEVETTE 1977, Hatchback, 4 speed, air, am-fm, rear window defogger, rustproofed, $2300, after 5:30 879-2085

CHEVETTE,1978, 2 door, beige, auto, FM Stereo. Phone after 6pm 464-6446

CHEVETTE 1979, air, rear defogger, deluxe inside, AM-FM stereo tape deck, $4500. 728-9436

CHEVETTE 1980, 4 door, 4-speed, 8,000 miles $4700. 375-0598

CHEVETTE, 1980, automatic, air, am-fm cassette, rear defog, rustproofed, warranty, mint, 9200 miles 261-8016

CHEVETTE, 1980, 4 door, 4 speed, rear window defogger, rustproofed, $4200. 478-4899

860 Chevrolet

CHEVETTE, 1980, 2 door, red, hatchback, radio, rustproofed, bucket seats, 4 speed, sharp! $3695 641-9326

CHEVETTE, 1980, 4 speed, nice car, $4,395.
JEANNOTTE PONTIAC 453-2500

CHEVETTE, 1980, 4 door, automatic, air, pretty car!
JEANNOTTE PONTIAC 453-2500

CHEVETTE, 1980
COUPE
Special of the Week $3,988
Roger Peck Chev. 474-0500

CHEVETTE, 1981, 4 door, 4 speed, stereo, radials, remote mirrors, 10,000 miles, warranty $5400 420-0036

CHEVETTE 1981, 4 door, automatic, AmFm, defogger, warranty $5,795. 645-5865

CHEVETTE 1981, 4 door air, 4 speed, stereo, de-fogger, rustproofed, in warranty, $5,600 1-878-9475

CHEVETTE 1981, 2 door, 4 speed, low mileage $4,950. Call 525-0508

CHEVETTE 1981, 4 door, 10,000 miles, excellent condition, am-fm stereo, air, auto, plus other options, $5950. After 5pm 455-8713

CHEVETTE 1981, 2 door, automatic, power steering, AM-FM, warranty, 8,200 miles, like new, $5,595.
JOE DWYER IMPORTS 537-2292

CHEVETTE, 1981, 4 door, automatic, AMFM stereo, tinted glass, air, rear window defogger, white walls, excellent $5800 After 4:30 PM 425-5635

CITATION 1980 X-11, 6 cylinder, coupe, stereo,sun roof, 4 speed, console, must sell, $5275 673-2839

CITATION, 1980, 4 door, 6 cylinder, hatchback, automatic, power, 12,000 miles $5,500 478-3884

CITATION 1980 2 door, automatic, air, power steering & brakes. Excellent, $5,100 455-2100 Eves. 661-1190

CITATION 1981 4 Door, power steering, brakes, automatic transmission, custom interior, AM-FM, air, & more. Excellent condition. $7450. After 6PM & weekends. 669-1478

CITATION, 1981, 4 door, 4 cylinder, 18 options, 7700 miles, showroom condition $7100. 626-5122

CITATION 1981, 4 door hatchback, 4 speed, air, 8,000 miles. Excellent condition $7,290 474-5146

CITATION 1981, 4 door hatchback, air, loaded, wifes car. 5600 miles 559-8876

CITATION, 1981, 2 door, 4 cylinder, automatic, power steering & brakes, air, 3,000 miles. Perfect. 642-1896

CITATION, 1981, 4 cylinder, automatic, air, power steering & brakes & more, 7,500 miles, $6,980 642-2857

CITATION 1981, white 2 door Hatchback, auto, 4 cyl., air, stereo, much more, 7300 miles, excellent condition, $7350. 352-2316

CITATION 1981, 4 door, 4 cylinder, power steering, brakes, cruise, am-fm, 2 tone blue, 13,000 miles, $7,300.464-6886

CLASSIC 1976, power steering brakes, air, 350 V-8, AM-FM radio, $1200. Ask for Bill 464-7375

IMPALA 1977, no rust, air, power locks, tilt, cruise, amfm, excellent condition, $2,800. 420-2096

IMPALA, 1978, 12,000 miles.
JEANNOTTE PONTIAC 453-2500

KCHEVY, 1981, Chevette, 4 speed, 4 cyl., under 7,000 miles, $4,999.
JOE PANIAN CHEVROLET
355-1600

MALIBU 1973, Super Sport. Dependable transportation. $800. 455-4853

MALIBU, 1974, 2 door, automatic, 350, air, power steering, brakes, AM radio, good tires, clean. Body & motor good condition $1300. 427-2944

MALIBU 1975, 350 V8 engine, new tires & exhaust, 49,000 miles, power steering, brakes, $1500. 522-9072

MALIBU 1976 Classic, 2 door, 20 MPG. Exceptionally Sharp! $1,750 or best offer. 485-6829

MALIBU 1977, Classic, auto, am-fm, new tires, $2300 399-4135 375-9361

MALIBU, 1977 Classic. Air, low mileage, excellent condition. $3,500 or best offer. Call after 5pm. 453-2146

MALIBU 1980 CLASSIC 4 door, V6, air, stereo, other options. Appraised value $5600. Will sell for $5,000.261-1569

MALIBU, 1981
CLASSIC WAGON
V6, air, AM-FM cassette, full power, loaded, factory official, $AVE.
JACK CAULEY
- CHEVROLET -
ORCHARD LAKE RD.
Between 14 & 15 Mile Rds
855-9700

MONTE CARLO 1981, maroon with cloth interior, V-6, rustproofed & more. 588-6354

MONTE CARLO 1975 277-5955

MONTE CARLO 1977½, landau, 1 owner, very low miles, loaded, mint condition $3595. Eves. 341-9091

MONTE CARLO 1980, 14,000 miles, V6 automatic, loaded, $5800. Call after 6PM 464-9662

MONTE CARLO, 1981, Cream color, Loaded, bucket seats, 12,500 miles, Excellent condition $7,995. 352-2316

860 Chevrolet

MONTE CARLO 1978, Air, power steering, brakes, stereo, low miles, $4,200. 656-1077

MONTE CARLO 1981, Landau, V6, red with white top, 2,000 miles, many options, 273-5705, or after 5pm 537-2948

MONTE CARLO, 1976
Air conditioning, burgundy, $ave $2,388
Roger Peck Chev. 474-0500

MONTE CARLO, 1979, air, stereo super clean, $5,377
LOU LaRICHE CHEVROLET
Plymouth Rd. - Just West of I-275
453-4600

MONTE CARLO, 1981
Landau, 55-45 seat, custom trim, loaded, factory official, only $8,885
JACK CAULEY
- CHEVROLET -
ORCHARD LAKE RD.
Between 14 & 15 Mile Rds
855-9700

MONZA, 1977, hatchback, FM stereo, new brakes, exhaust system, 48,000 miles. Good buy $2500 647-5231

MONZA, 1980, automatic, air, low miles, $4,495.
JOE PANIAN CHEVROLET
355-1600

MONZA 1980 Coupe, auto, power steering & brakes. Low miles, mint condition $4500. 422-5085

MONZA, 1980, 2 plus 2, power steering, brakes, intermittent wipers, rear defogger, cloth interior, low mileage. Excellent condition $4800 588-8942

NOVA 1975, power steering-brakes, air. Very good condition! $1,750. 534-7727

NOVA, 1977, automatic, sharp, $2,988.
MATICK CHEVROLET
14001 Telegraph at Jefferies (I-96)
531-7100

NOVA 1977 Concours, original owner, fully equipped including air, new radials, very clean, $2950. 626-2554

NOVA, 1979, power steering & brakes, $3,995.
JEANNOTTE PONTIAC 453-2500

NOVA, 1979, 2 door, automatic, $3,995.
JEANNOTTE PONTIAC 453-2500

ONE CALL DOES IT ALL!
Place your classified want ad in Suburban Detroit's finest market
The Observer & Eccentric Newspapers
591-0900 Wayne
644-1070 Oakland
852-3222 Rochester/Avon
Use your Visa or Master Card

VEGA, 1977, Wagon, automatic, power steering, air, 35,000 miles, excellent condition $2400 or best offer. 682-1226

VEGA 1977, Wagon, 4 speed, stick, luggage rack, am-fm, good condition, $1675 or best offer. 362-4732

1981 CAMARO
Automatic, air, stereo, extra sharp, 6,200 miles, factory warranty, $7,695
JOHN ELDEN CHEVROLET
Belleville Rd. & I-94 X-Way
697-7700

862 Chrysler

CHEVY 1972 ½ ton truck, runs, needs some work, best offer. Eves after 7pm 659-4397

CORDOBA, 1977, air, stereo, tilt, power windows, bucket seats, $3,288.
LOU LaRICHE CHEVROLET
Plymouth Rd. - Just West of I-275
453-4600

CORDOBA, 1977, power steering & brakes, air, am-fm stereo, cruise, $1500 After 7pm. 629-0548

LE BARON 1978 Medallion. Executive wife's car. 19,000 miles, every possible option. $5,200. 642-0092.

LE BARON, 1978. Low miles, excellent condition. Air, am-fm, power, rust proofed. $3,700 or best. 421-3884

NEWPORT, 1979, power everything, good colors, good equipment. On sale from $3,495.
CRESTWOOD DODGE
421-5700

NEWPORT, 1980, 318 automatic, 4 door, power steering & brakes, air, amfm, 14,000 miles, $5,990. 421-7742

NEW YORKER 1974, body good condition, little rust, good second car. Best offer. Eves after 7pm. 652-9397

RELIANCE K, 1981, Special Edition, 4 door, 2.6 liter engine, vinyl roof, deluxe wheel covers, stereo, extras, new this summer. Cost $9500. Sell for $7900. After 5 PM. 652-9523

864 Dodge

COLT, 1975, excellent condition, 44,600 miles, New paint, automatic, new exhaust system, 2 snow tires plus extras, $1950. Call before 10pm. 645-5742

CORONET 1972, stick, AmFm cassette, slant 6 engine, body & engine - good condition. $425. 349-8621

DIPLOMAT 1979, $3990. Lots of extras. 326-7134

OMNI, 1978, Large selection, good colors, good equipment. On sale from $3,495.
CRESTWOOD DODGE
421-5700

OMNI, 1978, 4 door, 4 speed, power steering, tu-tone paint, luggage rack, AM-FM stereo, very clean, $3,450.
JOE DWYER IMPORTS 537-2292

OMNI 1980, automatic, power steering, defroster, $3,990. Livonia Chrysler-Plymouth, 30777 Plymouth Rd. 525-0553

OMNI 1980, 4 door, 4 speed, deluxe, AmFm, good condition, $4000. 532-7669

ROYAL 1955, 4 door, automatic 8, 1 owner - 95,000 miles, Excellent condition $975. 979-8418

866 Ford

CHEVETTE 1981, 4 door, electric rear defog, am-fm stereo, 4 speed, rust proofed, cloth interior, 13,000 miles, $5100. 455-7426

CREDIT PROBLEM
NO PROBLEM!
Ask for Chris or Gary
261-1283

ELITE,1975. Good transportation. $700 or best offer. After 6pm. 477-8852

ELITE 1976, 2 door, clean, low miles, air, excellent condition, $2200 or best offer. 474-1995

ESCORTS, LYNXS, MUSTANGS, 1981, just received, 12,000 to 14,000 miles. Priced from $4,895. Bill Brown Ford, 35000 Plymouth Rd. at Wayne Rd.421-7000

ESCORTS, 1981, automatic, 2 to choose from. Priced from $6,195. North Bros. 421-1376

ESCORT 1981 GL, Red, stereo, air, power brakes, steering, extras. Excellent condition $5,895. 464-0978

ESCORT 1981 GL, automatic, air, cruise, power brakes & steering, rust proofed. $6800. After 5. 595-0595

ESCORT 1981, 3 door, 4 speed, air, am-fm, rustrpoofed, $5750. 421-1898

ESCORT, 1981, 4 door Liftgate, under warranty, 4 speed, low miles. 981-5921

FIESTA 1979, 30,000 miles, good condition, $3600. 397-3297

FAIRMONT 1979, 4 door, power steering & brakes, radio, automatic, 34,000 miles, new shocks & brakes, $3995. After 4:30pm. 425-8352

FAIRMONT 1979, 4 door, 4 cylinder, air conditioning, automatic, power steering, brakes, rear window defroster, low mileage, $3500. 689-4028

'81 CITATIONS & MALIBUS SOLD AT INVOICE PRICE
(Mon., Tues., Wed. Only)
45 Citations & 30 Malibus in stock to choose from.
13.8% FINANCING AVAILABLE UNTIL SEPT. 23
★NOTICE TO BUYER: The Factory Invoice Price is higher than the price we actually paid for the vehicles. A rebate to the dealership is included in the Factory Invoice Price. It also may include advertising assessments, future rebates, allowances, discounts and incentive awards from the manufacturer to the dealer. Dealer installed options extra. Excludes Citation XII.
Tennyson CHEVROLET
32570 Plymouth Rd.
LIVONIA 425-6500
TIME MAGAZINE QUALITY DEALER AWARD WINNER

STARK HICKEY WEST
FIRST AGAIN
$700.00
CASH REBATE FROM FORD MOTOR CO.
ON ALL 1981
T-BIRDS - GRANADAS - FAIRMONTS
EXPS - MUSTANGS - TRUCKS
Detroit's Only Ford Dealer Offering ...13.8% APR
Used Cars Wanted
We Will Buy
1971s thru 1974's For Up To $2000.00
Michigan's #1 Ford Dealer
STARK HICKEY WEST
FORD
We've Been Michigan's #1 FORD DEALER FOR 14 CONSECUTIVE YEARS
24760 WEST 7 MILE ROAD
OPEN MON. AND THURS. 'TIL 9:00 P.M.
538-6600

DIESEL 1981 1981 GAS
CLEARANCE
RED TAG SALE
• NEW • USED • DEMO
100 CARS TAGGED
RABBIT - SCIROCCO - DASHER
VANAGON - CAMPER - PICKUP
SAVE UP TO $1200.00 small ad BIG SAVINGS
This successful sale extended thru Sept.
LIVONIA VOLKSWAGEN
34501 Plymouth Rd.
(between Wayne & Farmington Rds.) 425-5400

FIND IT HERE!

1978 CHEVY 60 SERIES
366, V8, 5 speed, air brakes, 18 ft. Fruehauf aluminum body, power lift gate, excellent condition, 39,000 miles. Like new. Must see to appreciate.
$8875
Tennyson CHEVROLET
32570 Plymouth Rd. Livonia
425-6500

USED CARS REBATES
$325 to $500
ON EVERY USED CAR IN STOCK
Here Are Only A Few Examples
'80 TRANS-AM SPECIAL EDITION T-Tops, loaded. Stock #4021 WITH $500 REBATE $9050
'78 GMC GRANDE Automatic, 4x4, power steering, power brakes. Stock #4060 WITH $430 REBATE $5020
'79 MUSTANG GHIA Automatic, power steering, power brakes, power door locks. Stock #4050 WITH $350 REBATE $5000
'80 CENTURY Automatic, 6 cylinder, power steering, power brakes. Stock #2956 WITH $500 REBATE $6200
'80 LUV PICKUP 4 speed, 10,000 miles. Stock #4047 WITH $500 REBATE $6000
'80 RIVIERA Automatic, loaded with options. Stock #4077 WITH $500 REBATE $10,250
Here Are Only A Few Examples
FINANCING AVAILABLE
SALE STARTS MONDAY, SEPT. 14th
Rebate Available on Used Cars only. Can be used towards down payment or as cash rebates.
BILL COOK BUICK
Grand River at 10 Mile Farmington Hills
The Best Buick Dealer in Farmington Hills
471-0800

SUNSHINE HONDA
WIN * WIN * WIN
UP TO $1,000,000
A FREE! 100 Mich. Instant Lottery Tickets! with the purchase of any '81 HONDA CAR
Over 100 Hondas In Stock and Coming
A HONDA ACCORDS
As Low As $6499 P.O.E. SAVE $500
BEAT THE '82 PRICE INCREASE
48 MONTH BANK FINANCING
SUNSHINE HONDA
1205 ANN ARBOR RD. • 453-3600
MON., THURS. 9 AM-9PM
SATURDAY 10-4

1981 TRUCK CLEARANCE
MICHIGAN'S LARGEST VOLUME FORD DEALER
"There must be a reason"
1981 F-100 PICKUP 8 FT. BOX
6 cylinder, 3 speed transmission, power steering, heavy duty rear springs, step bumper, radial tires, vinyl seat. Stock #2133.
$6974.00 List Price
-$ 500.00 Discount
-$ 500.00 Rebate
$5974 SALE PRICE
1981 F-150 PICKUP 8 FT. BOX
6 cylinder, automatic, cloth seat, power steering and brakes, radial tires. Stock #2288.
$7594.00 List Price
-$ 500.00 Discount
-$ 500.00 Rebate
$6514 SALE PRICE
Several other 1981 Pickups, Stakes, and Dumps available at similar savings
1982 PICKUPS, VANS, CLUB WAGONS, BRONCOS, & CONVERSION VANS HERE AND AVAILABLE FOR IMMEDIATE DELIVERY (rebates end Sept. 23rd)
"Home of the Smilin Irishman"
PAT MILLIKEN FORD
We protect our cars with professionally applied Tuff-Kote products.
9600 Telegraph
(One mile south of Jeffries Fwy. near Plymouth Rd., Redford)
255-3100
Open Mon. & Thurs. til 9 p.m.

O&E

AUTOMOTIVE

866 Ford

EXT 1982, sunroof, AM-FM stereo, cruise control, 4 speed. 474-3248

FAIRMONT 1980, automatic, four door, 6 cylinder, power steering & brakes, air. $4700 After 6pm 274-2822

FAIRMONT 1980 Futura. 6 cylinder, automatic, power steering, brakes, low miles, extra clean. $5,200 397-8717

FAIRMONT, 1980, Squire Wagon, 6 cyl., automatic, power steering & brakes, air, roof rack, rear defroster, one owner, like new, $5,895. Bill Brown Ford. 35000 Plymouth Rd. at Wayne Rd. 421-7000

FIESTA Ghia, 1979, 35,000 miles, AM radio, sunroof, radials, excellent condition $4200 420-2960

FIESTA 1978, very clean, $3000 464-3821

FIESTA, 1978, 4 speed, stereo, $3,295. Autosense Computer Checked. Hines Park Lincoln-Mercury 425-3036

FIESTA 1979 2 door, like new, $3,995. Bill Brown Ford, 35000 Plymouth Rd. at Wayne Rd 421-7000

FORD 1974 Station wagon, new exhaust, good tires $550 Call 453-6959

FORD, 1977, LTD
See this one! 35,000 miles
Roger Peck Chev. 474-0500

FUTURA, 1978, very good condition. 25 MPG. AM-FM stereo. $2595. Call Tom between 4 & 6 PM 531-8152

GALAXIE 1968 XL500 convertible, black exterior & interior, white accent stripe, whitewalls, 390CID engine, bucket seats with console, carpet, heater, amfm stereo, power steering & brakes, automatic, tinted glass. Good 591-3661

GRANADA 1976, automatic, power steering brakes, stereo, vinyl top, rust proofed, extra clean $2200 538-8547

GRANADA 1976 4 speed, plush interior, excellent MPG. $1,095. Open 9-9. Sat. till 4PM. Tyme Sales 455-5566

GRANADA 1976 2 door, good condition, 42,000 miles, power, air, am-fm, whitewalls, rear window defogger, $2500 or best offer. Before 5PM 424-4318, or after 6PM 649-2159

GRANADA 1977, royal blue 4 door, 6 cylinder, automatic, 43,600 miles, air, power steering & brakes, am-fm, new exhaust & radiator, excellent condition. $2700 474-6983

GRANADA 1978 Sedan, all the extras, ideal family car, good gas mileage, #B1582
AVIS FORD
Telegraph at 12 Mile
354-3100

GRANADA 1978 4 door, 6 cylinder, excellent condition, many options. $3650. 851-1267

GRAN TORINO 1972 wagon. FM stereo, new exhaust, rebuilt steering, air $800 or best offer. 326-2845 994-7176

GRAN TORINO 1976, power steering, brakes, air, stereo, 46,000 miles, very clean, best offer. After 4:30 981-4262

LTD 1971, reliable start, good tires, power steering, air, rear window defogger, am radio. $200 or best offer 626-5852

LTD, 1972, 4 door, air, runs good. $400 or best offer. Call Bill 563-5675

LTD, 1973 Brougham, no rust, air, power steering, new exhaust & brakes, rear defog. $700. 422-2315 453-8617

LTD 1973, runs good. Call after 4PM 728-1939

LTD 1973, 100,000 miles. Needs muffler. Runs good. $250 or best offer. Call 532-3290

LTD 1974 Brougham. Fully equipped. Needs radiator & engine work. New starter, alternator. Best offer 553-7273

LTD 1974 Stationwagon. Power steering & brakes, air, good transportation, $500 464-6367

LTD 1974½ wagon, in past year - new muffler, brakes, tires, transmission, original owner. $650 348-9811

LTD 1976 2 door hardtop, very good condition, new brakes, water pump & generator 729-4907

LTD 1977 station wagon, 351 engine, automatic, regular gas, excellent condition. $2500 356-0048

LTD 1978 4 door, air, power steering, brakes, cruise, am-fm stereo, 68,000 miles, good condition. $2175 478-7123

MAVERICK 1972, runs excellent, appearance questionable. Asking $150. Must sell. Call after 1PM 981-3348

MAVERICK 1977, 2 door, power steering, power brakes, automatic, regular gas, excellent condition. Asking $2400 422-3741

MUSTANG II, 1975, stereo, stick shift. Great running car! Body rust. 43,000 miles. $1,850 535-6252

866 Ford

MAVERICK, 1977, automatic, air, light miles, $2,988.
MATICK CHEVROLET
14001 Telegraph at Jefferies (I-96)
531-7100

MUSTANG II 1974 4 speed, power steering, brakes, AM-FM stereo. Runs good. $1,100 or best offer 728-8784

MUSTANG II 1974, 4 cylinder, automatic, sunroof, stereo, 63,000 mi. runs good. $1600. Before 3:30pm 427-5225

MUSTANG II 1975, 4 speed, good condition, air, amfm, must sell. $1800 981-3746

MUSTANG II, 1974, 6 cyl., 4 speed, AM-FM stereo, many new parts, clean, $1300. Call after 6pm 591-0649

MUSTANG II, 1974, runs good, little rust, AM-FM, power booster, 65,000 miles, $550. After 5 PM, call 626-5699

MUSTANG II, 1976 hatchback, 4 cyl., automatic, power disc brakes, AM-FM stereo, low mileage, excellent condition $1975. After 5pm 522-7163

MUSTANG II 1979 Ghia, 302 4 speed, air, power steering, brakes, sun roof, am-fm stereo with cassett, TRX aluminum wheels. $4900. After 7pm 421-8717

MUSTANG 1968, nice condition, good transportation, $1600 455-5544

MUSTANG, 1974 Ghia, amfm stereo, moonroof, $500 or best offer 682-3436

MUSTANG 1974 Hatchback, 4 cylinder, 4 speed, radials, new clutch, brakes, fm stereo, $1250 647-2319

MUSTANG 1975, 58,000 miles, some body rust, runs good, best offer 651-4150

MUSTANG 1977, 6 cylinder, power steering & brakes, air, AM-FM, no rust, 35,000 miles, excellent condition. $3450. 453-5774

MUSTANG, 1978, automatic, power steering, AM-FM, tu-tone paint, $3,366.
LOU LaRICHE CHEVROLET
Plymouth Rd. - Just West of I-275
453-4600

MUSTANG, 1978, mint, low mileage, amfm radio, rear window defogger, power steering & brakes, automatic, ziebart, new Michelin tires, shocks, exhaust system, $3,495. Call after 5pm 427-1120

866 Ford

MUSTANG, 1979, Cobra, V8, automatic, air, stereo/cassette. Super clean & sharp. Only $5,595.
CRESTWOOD DODGE
421-5700

MUSTANG, 1979, Pace Car. Extra nice & low miles.
AVIS FORD
Telegraph at 12 Mile
354-3100

MUSTANG, 1979, TRX, Turbo, 41,000 miles, brown, power steering & brakes, $4500 851-4671

MUSTANG, 1979, Turbo, 4 speed, power steering & brakes, vinyl top, TRX wheels, asking $4,695. Autosense Computer Checked. Hines Park Lincoln-Mercury 425-3036

MUSTANG 1979, V8, sunroof, loaded. Low miles. $4,800. After 6pm, 453-1030

MUSTANG, 1979, 2 door, automatic, 4 cylinder, air, 18,000 miles, $4800 661-9298

MUSTANG, 1981 Ghia, 4 cylinder, good MPG, automatic, air, 8200 miles, like new. $6300 477-7160

MUSTANG 1981, 4 speed, 4 cylinder, air, power brakes-steering, rust proof, rear defroster, 7,000 miles. Mint condition $6200 464-1157

ONE CALL DOES IT ALL!
Place your classified want ad in Suburban Detroit's finest market. The Observer & Eccentric Newspapers
591-0900 Wayne
644-1070 Oakland
852-3222 Rochester/Avon
Use your Visa or Master Card

PINTOS & BOBCATS, 1980, all low miles, showroom condition. Priced to sell. North Bros 421-1376

PINTO 1971, good reliable transportation. $250 or best offer, call after 6pm 647-0708

PINTO 1974. Good transportation. $475 478-4120

PINTO 1975, 4 cylinder, automatic, power steering, AmFm, no rust. New brakes-$1,500. best. Weekends, 937-2021

PINTO 1976, hatchback, power brakes/steering, air, automatic, regular gas, excellent condition, $2,100 363-8934

866 Ford

PINTO 1976, 4 cylinder, automatic, $1000. 425-8132

PINTO, 1976, 65,000 miles, new cam shaft - brakes & muffler. $950 firm. 476-5014

PINTO 1978 6 cylinder, automatic, 90,000 miles. Needs some work. Call before 3PM. 477-8524

PINTO, 1979
Sharp! Save on gas $3,388
Roger Peck Chev. 474-0500

PINTO, 1979, Wagon, automatic, power steering & brakes, luggage rack, $3,795. Autosense Computer Checked. Hines Park Lincoln-Mercury 425-3036

PINTO 1979, 4 speed, rear defog, Am, very good condition, $3,400. 534-6996

PINTO, 1979, 4 speed, extra nice, #2110A
AVIS FORD
Telegraph at 12 Mile
354-3100

PINTO 1980 Hatchback, power steering-brakes, AmFm radio, sunroof, rustproofed. $4,500 363-7470

PINTO, 1980, Runabout, 4 cyl., automatic, power steering & brakes, 22,000 miles, $4,195. Bill Brown Ford, 35000 Plymouth Rd. at Wayne Rd. 421-7000

T-BIRD 1977, loaded, must see to appreciate. $2850. Call weekdays after 6pm. 453-5330

T-BIRD 1977, power steering-brakes, luxury interior, all options. Very clean! $4,000 534-7738

T-BIRD, 1979, Cordovan color, 302 engine, air, split bench seats, am-fm stereo, 23,000 miles, $4800. Hank 537-2296

THUNDERBIRD, 1980, 15,000 miles, 1 owner with many extras & only $6,195, #B1594
AVIS FORD
Telegraph at 12 Mile
354-3100

THUNDERBIRD, 1979, air, AM-FM tape, triple burgundy, sharp! $4,788
LOU LaRICHE CHEVROLET
Plymouth Rd. - Just West of I-275
453-4600

866 Ford

TORINO, 1971. Good transportation. 41,000 miles. $400 or best offer. Call after 4pm. 937-2448

TORINO 1972, new tires. Good transportation, low mileage, $400. 425-2865

1976 Thunderbird
Air, power, AM-FM stereo, MOONROOF. One of a kind. Only $3,295.
PAT MILLIKEN FORD
"HOME OF THE SMILIN' IRISHMAN"
9600 Telegraph
Betwn. Plymouth & W. Chicago
255-5840

872 Lincoln

LINCOLN, 1977
TOWN CAR
2 door, AM-FM stereo, tape deck, air, power windows, power seats, turbine wheels and more, low miles.
BOB DUSSEAU Lincoln-Mercury, Grand River in Farmington 474-3342

872 Lincoln

LINCOLN 1977 Town Car, 4 door, loaded, maroon, excellent condition, low miles, $5000. Call between 9-5 weekdays 772-2650

LINCOLN, 1979, Town Car, black, fully equipped, low miles. North Bros. 421-1376

LINCOLN, 1979, Towne Coupe, moonroof, loaded and sharp. Priced to sell. Autosense Computer Checked. Hines Park Lincoln-Mercury 425-3036

LINCOLN, 1979, Versailles. Fully equipped, low mileage, priced to sell! $AVE.
North Bros. 421-1376

MARK, 1979
Air, power steering & brakes, power windows & locks, tilt, cruise, AM-FM stereo cassette, turbine wheels. Priced to sell.
BOB DUSSEAU Lincoln-Mercury, Grand River in Farmington 474-3342

TOWN CAR, 1976, 2 door, loaded, good condition, new tires, $2600 455-1471

874 Mercury

BOBCAT 1978. Like new. $1,295. Tyme Sales. Open Weekdays 9-9, Sat. till 4 PM. Tyme Sales. 455-5566

BOBCAT 1978. Deluxe wheels, low miles. $1,785. Tyme Sales. Open Weekdays 9-9, Sat. till 4 PM. 455-5566

874 Mercury

BOBCAT 1976, 3 door, 4 cyl. 4 speed, $1000 459-9321

CAPRI, 1979
3 door, air, power steering & brakes, 4 speed, AM-FM stereo, cassette tape. $5,295.
BOB DUSSEAU Lincoln-Mercury, Grand River in Farmington 474-3342

CAPRI 1980, automatic, air, many extras, asking $5600. Call after 6pm 728-0871

COMET, 1977, 2 door, V-6 automatic, am-fm radio, new tires, low miles. Extra clean. Excellent condition. Don't miss this one. $2300. 459-0566, 358-4365

COUGAR 1973, XR7, power steering, brakes, air, am-fm stereo, Michelin tires, excellent, $2100 474-6715

COUGAR 1976 XR7, power steering & brakes, automatic, air, AM-FM, rear defroster, busket seats. $1500. 645-0791

COUGAR, 1976, XR7, air, stereo, 37,0000 one owner miles, $2,995. Autosense Computer Checked. Hines Park Lincoln-Mercury 425-3036

COUGAR, 1979, XR7, air, stereo, vinyl-top, 28,000 miles, $4,495. Autosense Computer Checked. Hines Park Lincoln-Mercury 425-3036

COUGAR 1980 XR7, several options including am-fm stereo cassette, automatic overdrive, tilt, power windows. $6400 334-7584

874 Mercury

COUGAR, 1979, XR7, gray, rustproofed, all options, excellent condition, low miles. $4850 355-2509

MARQUIS, 1974
BROUGHAM. Air, stereo, automatic, power windows, power seats, only 49,000 miles, like brand new. $2,595.
BOB DUSSEAU Lincoln-Mercury, Grand River in Farmington 474-3342

MARQUIS 1974 Station Wagon, runs excellent, rust. $490. After 4PM 326-4628

874 Mercury

MARQUIS, 1974, very good transportation. $300 422-7567

MERCURY, 1977, Marquis, 4 door, loaded, low miles, $2,995
JOE PANIAN CHEVROLET
355-1600

MONARCH 1977, 2 door, am radio, power brakes, new Michelon tires, 60,000 miles. $2200 937-9396

COME & GET 'EM!
Limited Number of 1981 Granadas, Fairmonts, Mustangs, Exps, Thunderbirds & Trucks at Special Prices

NEW 1981 GRANADA L
2 door sedan, metallic glow paint, 6 cylinder engine, automatic, cloth seat trim, white side wall tires, power steering, bumper rub strips, rear bumper guards, electric rear defroster, air conditioning, remote control mirror, tinted glass, accent paint stripe. Medium blue. Stock #G1-1252.
List Price $8516
Demmer discount $1200
Ford Rebate $500
Sale Price $6816

NEW 1981 MUSTANG
3 door, cloth seat trim, white side wall tires, power steering and brakes, electric rear defroster, hood scoop, turbine wheel covers, accent tape stripes. Polar white. Stock #M1-1054.
List Price $7387
Demmer discount $492
Ford Rebate $500
Sale Price $6395

NEW 1981 F-150 STYLESIDE PICKUP
117" wheel base, tire carrier, power steering, low mount mirrors, deluxe wheel covers. Medium blue. Stock #T1-1286.
Demmer Price $6683
Ford Rebate $500
Sale Price $6183

ALL REBATES END SEPT. 23

NEW 1982 EXP SPORTY COUPE
3 door, power steering, heavy duty battery. Silver metallic. Stock #X2-68.
List Price $7663
Demmer discount $525
Ford Rebate $500
Sale Price $6638

ALL FORD EMPLOYEES ELIGIBLE FOR REBATES

JACK DEMMER FORD
Michigan Ave. at Newburgh (just E. of I-275)
721-2600

DATSUN 4 WHEEL DRIVE CLOSEOUT
SAVE UP TO $1190.00 ON REMAINING 4 WHEEL DRIVE TRUCKS IN STOCK

STOCK #	DESCRIPTION	LIST	SALE PRICE	SAVE
7615	6 ft. box, tripod mirrors	$8183	$7397	$ 786
7608	6 ft. box, accent stripes	$8214	$7381	$ 833
7622	7 ft. box, rustproofed, paint sealant, tripod mirrors, step bumper	$8836	$7806	$1030
7626	7 ft. box, tripod mirrors, rustproofed	$8522	$7640	$ 882
7627	King Cab, power steering, sunroof, rustproofed, tripod mirrors, step bumper	$9691	$8605	$1086
7620	King Cab, power steering, rustproofed, paint sealant, tripod mirrors	$9447	$8257	$1190

DATSUN TRUCKS START AT $5995 (Stock #3024)
GREAT SELECTION!
O'HARA DATSUN
35655 PLYMOUTH ROAD
LIVONIA
(Only 3 minutes from I-275 & Jeffries I-96)
425-3311

OVER 90 REBATE CARS & TRUCKS AVAILABLE

$1100 REBATE* ON 1981 FAIRMONTS
UP TO $700 REBATE ON 1981 PICKUPS • VANS • BRONCOS • COURIERS
$600 REBATE ON 1981 GRANADAS & THUNDERBIRDS
$300 REBATE ON 1981 MUSTANGS & 1982 EXPS

LEO CALHOUN WILL PAY YOU $100 IF HE CAN'T BEAT YOUR BEST DEAL ON A NEW FORD

BONUS! ONE WEEK ONLY OVER 100 1982 ESCORTS AVAILABLE ALL SOLD AT $99 OVER FACTORY INVOICE

ALL FORD EMPLOYEES INCLUDED
OFFER EXPIRES SEPT. 23rd *OFFER EXPIRES SEPT. 13th

HERE IS WHERE THE BEST... FORD DEALS ARE HAPPENING!!!
LEO CALHOUN FORD

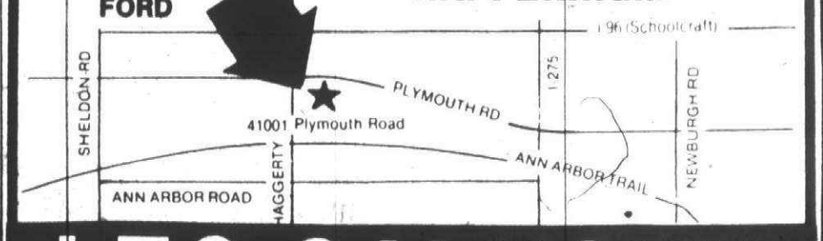

LEO CALHOUN
453-1100 FORD 41001 PLYMOUTH RD.
"Where Customers Bring Their Friends"

SAVE AT SELLERS

WE DON'T MEAN TO RUSH YOU BUT ...
14% TO 23%* OFF
THE MANUFACTURER'S BASE LIST PRICE ON SELECTED 1981 PONTIACS IN STOCK WHEN THEY'RE GONE THEY'RE GONE!!!

23% OFF
1981 GRAND PRIX
AIR, BUCKET SEATS, body side moldings, white side walls, custom color belts, electric rear defogger, soft ray glass, lamp group, remote sport mirror, AM-FM stereo, deluxe wheel covers, wide bumper moldings, stripes, Scotchguard, vinyl roof floormats. Demo Stock #GP462. FULL LIST PRICE $9702
Base List Price $7614
Minus 23% $1753
Plus Options & Destination.$2088
YOU PAY $7949

20% OFF
1981 LEMANS COUPE
AUTOMATIC, AIR, white side wall steel belted radials, custom color belts, tinted glass, AM radio, deluxe wheel covers, body side moldings, power steering, power brakes. Stock #L322. FULL LIST PRICE $8837
Base List Price $7078
Minus 20% $1444
Plus Options & Destination.$1759
YOU PAY $7393
2 OTHERS AT THIS PRICE

16% OFF
1981 T1000 5 DOOR HATCH
AUTOMATIC, AM-FM STEREO, heavy duty battery, defroster, tinted glass, added insulation, cloth bucket seats, body side molding, rack and pinion steering. Company Owned Car. Stock #341. FULL LIST PRICE $6451
Base List Price $5503
Minus 16% .....$ 856
Plus Options & Destination.$ 948
YOU PAY $5595

14% OFF
1981 J2000 COUPE
AUTOMATIC, AM-FM STEREO, steat strato buckets, rear defogger, power steering, power brakes. Company Owned Car. Stock #J20. FULL LIST PRICE $8096
Base List Price $6998
Minus 14% $1003
Plus Options & Destination.$1098
YOU PAY $7093

20% OFF
1981 PHOENIX COUPE
AUTOMATIC, AIR, AM/FM STEREO, cloth trim, bench seat, white side walls, electric rear defogger, soft ray glass, power disc brakes, power steering, custom wheel covers. Company Owned Car. Stock #1479. FULL LIST PRICE $8126
Base List Price.....$6307
Minus 20% .....$ 144
Plus Options & Destination $1819
YOU PAY $6882

21% OFF
1981 GRAND LEMANS SEDAN
AUTOMATIC, steel belted white side walls, air, custom color belts, electric quartz clock, rear defogger, soft ray glass, lamp group, remote sport mirror, window sill moldings, tilt steering wheel, custom wheel covers, *AM/FM stereo, power steering, power brakes. EPA 21/30. Stock #6313. TOTAL LIST PRICE $9554
Base List Price.....$7555
Minus 21% $1554
Plus Options & Destination $1997
YOU PAY $7998

21% OFF
1981 BONNEVILLE COUPE
350 DIESEL V-8, AIR, AM/FM STEREO, white side walls, custom color belts, cruise control, rear defogger, soft ray glass, remote sport mirrors, luxury cushion steering wheel, tilt steering wheel, Rally wheels. Stock #347. FULL LIST PRICE $10,663
Base List Price $8042
Minus 21%.....$1713
Plus Options & Destination.$2621
YOU PAY $8950

LEASE FOR LESS
1981 PHOENIX COUPE
AUTOMATIC, AIR, cloth trim, bench seat, white side walls, rear defogger, soft ray glass, power front disc brakes, power steering, custom wheel covers. Stock #X480
With your good credit, no money down, you can lease this new X Car for 48 months, plus 4% use tax.
$169 per mo.
NO MONEY DOWN!

38000 Grand River
Just E. of Haggerty at 10 Mile Road
Farmington Hills 478-8000
BOB SELLERS PONTIAC

REBATES up to $700.00
BRONCOS, 4x4 PICKUPS, 4x2 PICKUPS, COURIERS, VANS, CLUB WAGONS
up to $600.00
MUSTANGS, EXPs, GRANADAS, THUNDERBIRDS, FAIRMONTS
HURRY! ONLY 9 DAYS LEFT! NOW TIL SEPT. 23rd AT
Stuart Wilson FORD
"A fine place to do business"
MICHIGAN AVE. AT OUTER DR.
W. DEARBORN 565-3900

Sporty Datsun! Raised white-letter tires, with spoke wheels and bold side graphics, set Datsun apart with its new Sports Truck option. Sports Trucks come equipped with five-speed transmissions, and are available in all deluxe conventional cabs, with the exception of the diesel.

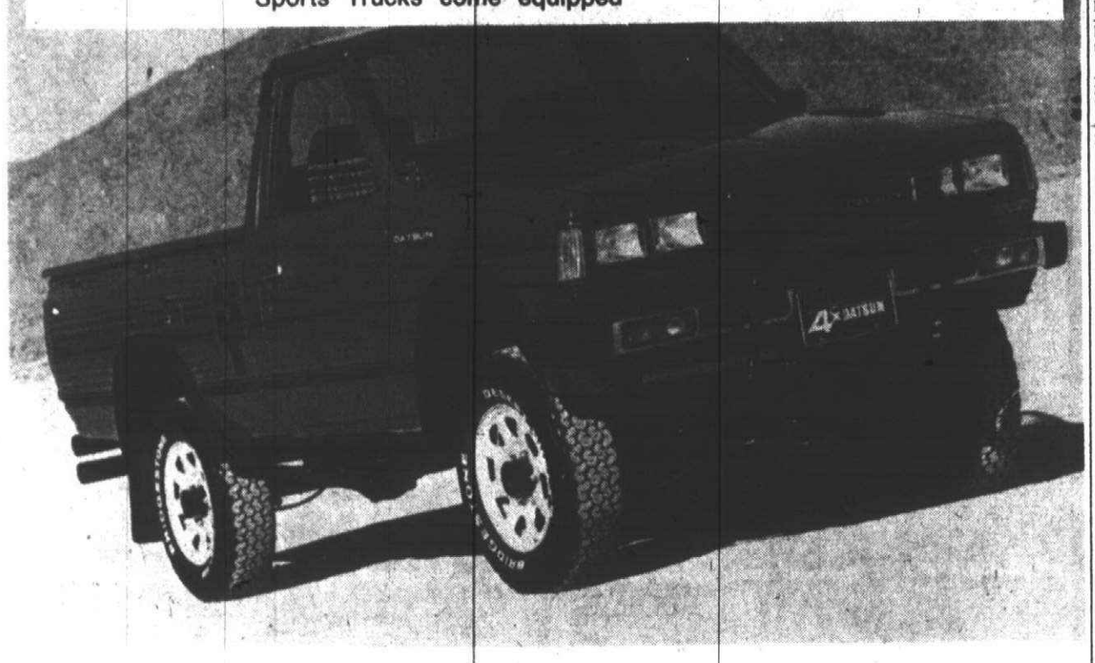

Properly inflated tires keep car rolling smoothly

What costs nothing (usually) and can save gasoline? Answer: Air in your car's tires.

Motorists are wasting costly fuel when they neglect the air pressure in the tires, says the Automotive Information Council.

Underinflated tires increase the rolling resistance on the road surface, and that condition makes the engine and transmission and other components work harder to move the car.

Survey after survey by tire companies and other sources show that up to 90 percent of the tires on the road are underinflated, many to the point of being not only wasteful of gasoline, but of being dangerous.

And, ironically, air is free, although some stations have installed coin-operated air pumps.

"Perhaps if a motorist has to pay for air he will value it more than if it's free," said one tire official, only partly in jest.

Improper air pressure not only cuts into gasoline mileage by about 5 percent, but it also reduces the life of a tire because of heat build-up caused by too much sidewall flexing.

Air is as important to the life of a tire as oil is to the life of an engine. They deserve better care than they receive.

Perhaps one of the reasons for tire neglect is that tires have become so reliable that they are taken for granted. Too often, they are forgotten until one gets a puncture.

Some motorists also check the pressure by "eyeballing" them. That system won't work with radials, which have a natural appearance of being too low, so the car owner becomes accustomed to that look.

But put one inflated to 24 pounds next to one with 16 pounds — a difference of one-third — and the tires will look virtually the same.

That's why it's important to check the air pressure with a gauge, available at tire and auto stores for less than $2. Recommended air pressure is listed in the car's owner manual.

Two dollars and a few minutes to obtain free air will help the wallet by both saving gasoline and increasing the life of the tire.

874 Mercury

MONARCH 1978, very good condition, many extras, $3700 or best offer. Call til 2pm or weekends 474-1063

ZEPHYR 1978 48,000 miles, 6 cylinder, automatic, power steering & brakes, air. Very clean. $2,900 455-0271

ZEPHYR, 1979 4 door, 6 cylinder, auto, power steering & brakes, air, defroster, am-fm cassette stereo, new tires. 28,000 miles, no rust $4,100 Day 649-3300-ext255 Evening 534-2279

ZEPHYR 1980 4 door sedan, 4 cylinder, 4 speed, air conditioning, power steering, brakes, stereo tape, 12,000 miles, $5300 459-2869

ZEPHYR, 1980
4 door, automatic, air, power steering & brakes, 20,000 miles, $4,995
BOB DUSSEAU Lincoln-Mercury, Grand River in Farmington 474-3342

876 Oldsmobile

ACTIVE AUTO SALES 537-9889
1970 CUTLASS, ugly car $199
1972 TORINO, runs great $482
1973 MARQUIS, strong old car $395
1975 GRAND PRIX, air, stereo $895
1974 MONTEGO, super ride $1,095
1972 CHRYSLER, work ride $395
1972 SCAMP, 6 cyl., automatic $795
BUY HERE PAY HERE
WE BUY CARS
ACTIVE AUTO SALES 537-9889

CUTLASS 1973, with Diehard battery, $350 or best offer 474-9023

CUTLASS 1976 Supreme, good condition. Price $2,425. 474-5638

OLDS 1976, 98, triple black, loaded, $1,690 Livonia Chrysler-Plymouth, 30777 Plymouth Rd. 525-0553

876 Oldsmobile

CLOSED END LEASE
TORONADO
$197/mo.
Option to purchase, $4,000 pre payment
Key Olds-Datsun
751-6100

CUTLASS, 1973, Supreme, power steering, brakes, air, AM-FM stereo, rear defog. Good condition $1300. 397-1291

GOOD SELECTION
OF
NEW & USED
OLDSMOBILES
AMC'S & TOYOTAS
BOB SAKS
The Complete Dealer
35300 Grand River
Farmington Hills
478-0500

DELTA 88 1979 Royal, all power, air, remote trunk, rear defogger, am-fm stereo, cruise, tilt wheel, 60-40 power seats, 34,000 miles, $4850. After 5pm 642-2676

CUTLASS, 1979, Brougham, 2 door, automatic, power steering & brakes, tilt, air, split seats, stereo, rustproofed.
BILL COOK
BUICK
Farmington Hills 471-0800

CUTLASS, 1979, Supreme, fully equipped, low miles. Save on this beautiful car. North Bros. 421-1376

876 Oldsmobile

CUTLASS, 1980, Brougham, 2 door, automatic, power steering & brakes, tilt, air, split seats, air, stereo.
BILL COOK
BUICK
Farmington Hills 471-0800

CUTLASS 1980 Diesel. 4 door, air, tilt, all power, excellent condition, $7550 540-2214 644-6105

CUTLASS 1980 Supreme with T-bar, fully loaded, AM-FM stereo, excellent condition. 9400 miles, $7000. Between 9-6, 355-4490. After 6, 642-5964

CUTLASS 1976, Supreme Brougham, all power, all options, wire rims, snow tires. $2,850. 525-7563

CUTLASS 1977 Supreme, loaded. $3,200. Call after 6pm. 522-2156

CUTLASS 1977 Supreme Brougham 4 door. Immaculate condition. Must see! 261-5331

CUTLASS 1978 Supreme, power steering, brakes, air, stereo, owner getting new company car $3500. 349-2918

876 Oldsmobile

CUTLASS 1980, 4 door, 11,000 miles, fully equipped. Wine colored, air. $6500 or best offer. 357-4657

CUTLASS 1981 GM exec, 4 door, brougham, diesel, most options, 7000 miles. Howell 517-546-2963

DELTA 88 1976 Royale, 4 door, power brakes & steering, air, cruise. 584-3475 522-3248

DELTA 88- 1979 Royale, 4 door, loaded, excellent condition, 31,000 miles. $5100. 681-4713 or 543-5733

OMEGA 1977, under 30,000 miles, power steering, brakes, air, am-fm, $2800. 937-1162

ONE CALL DOES IT ALL!
Place your classified want ad in Suburban Detroit's finest market.
The Observer & Eccentric Newspapers
591-0900 Wayne
644-1070 Oakland
852-3222 Rochester/Avon
Use your Visa or Master Card

MONDAY ONLY
(Sept. 14)
$1000 REBATE
ON ALL 1981 FAIRMONTS
AT
BILL BROWN FORD
32222 PLYMOUTH RD., LIVONIA
421-7000

1981 MONTE CARLO

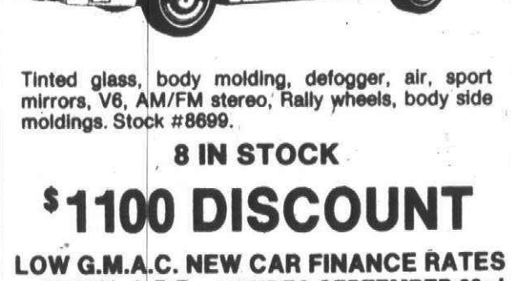

Tinted glass, body molding, defogger, air, sport mirrors, V6, AM/FM stereo, Rally wheels, body side moldings. Stock #8699.
8 IN STOCK
$1100 DISCOUNT
LOW G.M.A.C. NEW CAR FINANCE RATES
13.80% A.P.R. EXPIRES SEPTEMBER 23rd
SWITCH TO LaRICHE - WE FINANCE
Lou LaRiche CHEVROLET
40875 Plymouth Rd. • Plymouth
Just West of I-275
453-4600

FORD ESCORT REBATE
FORD ESCORT REBATE
John Mach Ford Sales, Inc.
550 Seven Mile
Northville, Michigan
427-6650
3 Miles West of I-275
349-1400
ESCORT REBATE
$100.00
ON 1981 & 1982 MODELS
FACTORY SUPPORTED
1. Stock units only 90 to choose from
2. Duration- month of Sept., 1981
3. Delivery Prior to 10-1-81
4. ALL FORD EMPLOYEE PLANS ELIGIBLE

"A-PLANNERS" WELCOME
100 100 100 100
ONE HUNDRED DOLLARS

O&E

876 Oldsmobile

REGENCY, 1979, 2 door, automatic, power door locks, windows & seats, tilt, cruise, air. A real luxury.
BILL COOK
BUICK
Farmington Hills 471-0800

REGENCY, 1981. 4 door, completely loaded, low mileage, rust proof, excellent condition. 879-9611

ROYALE 88, 1981 Diesel, air, stereo, tilt, cruise, loaded. Excellent condition. 858-7495

STARFIRE, 1975, gray, runs good, 73,000 miles, needs transmission work and muffler, $350. After 5 PM, 626-5699

TORONADO, 1976, automatic, power windows, power door locks, power seats, tilt, cruise, air, stereo. A real bargain.
BILL COOK
BUICK
Farmington Hills 471-0800

TORONADO 1979, fully loaded, clean, 20,000 miles. $7950. 453-9276

TORONADO, 1980 Brougham, white/blue interior, all options including wire wheels. $9500. 477-9648 or 534-6037

TORONADO 1980. Full option package on a luxury car in excellent condition with low mileage. Must see to appreciate. $9300. Shelby Area 781-3180

VISTA CRUISER, 1979 wagon, very clean, loaded, rustproofed, low mileage, only $4,995. 349-3728

878 Plymouth

DUSTER 1971, good transportation, $200 455-8584

DUSTER 1975, automatic transmission, power steering, new steel belted tires, vinyl top. Custom wheels. 58,000 miles. Very clean. Great deal at $1,750. 478-4667

FURY 1975 4 door, $200, good transportation, call after 5pm 553-2584

HORIZONS, 1978-1980, many to choose, like new. On sale from $3,495.
CRESTWOOD DODGE
421-5700

HORIZON, 1979, automatic, air, sport striping, $3,977.
LOU LaRICHE
CHEVROLET
Plymouth Rd. - Just West of I-275
453-4600

HORIZON 1979 TC3, 4 speed, stereo, air, defogger, 30,000 miles. $4000. 474-6165

HORIZON, 1980
2 door hatchback. Power steering, automatic, cruise, AM-FM. $4,985.
JACK CAULEY
- CHEVROLET -
ORCHARD LAKE RD.
Between 14 & 15 Mile Rds.
855-9700

PLYMOUTH 1975 Gran Fury Station Wagon. New brakes & tires. Good condition. $1050. 879-0638

PLYMOUTH 1977 station wagon, little rust, power brakes, steering, automatic, $1300 464-2128

RELIANT 1981 station wagon, 4 speed, front wheel drive. $5,995. Call 453-7971

Valiant, 1971 sedan, 6 cylinder automatic, excellent economy car, very good condition. $49 down, $69 per month. One Year Limited Warranty. Open Saturday.
35545 Michigan Ave., West, Wayne.
AUTOLAND 728-3100

VOLARE, 1977 wagon, 6 cylinder, power steering/brakes, air, automatic, cruise, rack, 60-40seats, $2500. 397-1458

VOLARE, 1977, 4 door Premier, air, loaded, sharp! $3,288.
MATICK CHEVROLET
4001 Telegraph at Jefferies (I-96)
531-7100

CHAMP, 1980. 4 speed, mint condition, rust proof, am-fm cassette, steel radials, power brakes, electric rear defroster, 40 MPG. Best offer. 476-4735

880 Pontiac

ASTRA, 1976. Automatic, power steering, radio, 32,000 miles, extra snow tires. $1,100 425-9644

880 Pontiac

ASTRE, 1977, automatic, excellent condition, $2,295.
JEANNOTTE PONTIAC 453-2500

ASTRE 1977. 2 door, 4 cylinder, automatic, hatchback, $1975. 455-4024

ASTRE, 1977, 38,000 miles, excellent condition, 34 MPG, steel belted radials. $2,950. 459-9189

BONNEVILLE 1981 Safari Diesel, air, power steering & brakes, cruise, 60/40 seats, loaded. $10,800. 632-6248

BONNEVILLE 1967, good mechanical condition - $250. 981-5024

BONNEVILLE, 1981, Wagon, loaded, DIESEL, $9,995.
JEANNOTTE PONTIAC 453-2500

BONNEVILLE 1979 brougham, showroom condition, 17,000 miles, loaded, full power, up graded stereo. Days 543-9440 Eves & weekends 646-9169

BONNEVILLE, 1978, Landau, automatic, power steering & brakes, power windows, power door locks, stereo, air, white with red, extra special!
BILL COOK
BUICK
Farmington Hills 471-0800

FIREBIRD 1977 Esprit, air, automatic, power steering-brakes, stereo, excellent condition. After 6pm, 532-6848

GRAND AM 1973, low mileage, good mechanical condition. $500 425-0098

GRAND LEMANS, 1978, white, blue velour interior, excellent condition, 50,000 miles. $4400 626-9828

GRAND LEMANS 1976. Stereo, air, $1,250. 420-0803

GRAND LE MANS, 1978, power steering & brakes, air, mint condition, $3,500 or best. 649-1262. After 6pm, 792-2371

GRAND LE MANS, 1980. 4 door, V-6, air, power steering, brakes, am-fm stereo, rear defog. $5,700. Call between 8am-5:30pm. 522-1806

GRAND LE MANS 1979, V6, 4 door, vinyl top, loaded, new tires, 31,000 miles, Florida car, owner visiting, $4850 firm. 553-9267

GRAND PRIX Brougham, 1981. 7,400 miles, loaded. Excellent condition, $8750 495-0684

GRAND PRIX, 1976. Velour interior, loaded, excellent condition. Call 421-1672

GRAND PRIX 1977. Good condition. Lots of options! $3,050. Call after 5:30PM. 626-2696

GRAND PRIX, 1978, 2 door, black, beautiful car. $4,695.
JEANNOTTE PONTIAC 453-2500

GRAND PRIX, 1978 SJ
Bucket seats, loaded, $4,988
Roger Peck Chev. 474-0500

GRAND PRIX 1978 SJ, 301 V8, loaded, power steering, brakes, windows, door locks, tilt steering, black exterior, wire wheels, air, am-fm stereo. $4200. Work 357-5757. Home 355-2685

GRAND PRIX, 1978, buckets, console, sport model, low miles. Absolutely sharp. Only $5,295.
CRESTWOOD DODGE
421-5700

GRAND PRIX, 1979, V8, air, buckets, console, stereo & more. Super sharp and only $6,295.
CRESTWOOD DODGE
421-5700

GRAND PRIX, 1979, loaded, sharp! $6,288.
MATICK CHEVROLET
14001 Telegraph at Jefferies (I-96)
531-7100

GRAND PRIX, 1980. V-6, air, power steering, brakes, am-fm stereo, rear defog. $6,400. Call 8am-5:30pm. 522-1806

GRAND PRIX 1981, LJ, loaded, warranty. 537-6752

GRANDVILLE, 1971 2 door, power steering/brakes, new muffler, runs well. $475 or best offer. 333-3940

LeMANS 1973, black with white interior, AmFm cassette, runs well, some rust. $400. Call after 5pm. 477-8611

PHOENIX 1980, air, am-fm cassett, 22,000 miles, asking $7999. Excellent condition. After 6:30 pm 356-4728

PHOENIX 1981-excellent condition. Many extras. 8000 miles 528-1195

TRANS AM 1979. Loaded. Brown, 301 V8, great gas. Adult owned. Super excellent condition. $6,800. 474-4319

880 Pontiac

TRANS AM, 1979, 6.6 TA engine, 4 speed, air, power steering & brakes, T-tops, rustproofed, $6500. After 5 PM. 477-7992

TRANS AM, 1979, automatic, power steering & brakes, power windows, air, stereo, honey combed, 23,000 miles, red & ready
BILL COOK
BUICK
Farmington Hills 471-0800

TRANS AM, 1979, fully equipped, showroom condition. $AVE.
North Bros. 421-1376

PHOENIX 1981, 5 door, hatchback, excellent condition, many options, warranty. $7950 559-4317

SUNBIRD, 1977, yellow, V-6, automatic, roll back sun roof, 23,000 miles. Ziebarted. Custom wheels. $3000. After 5 PM. 422-4374

SUNBIRD 1978, automatic, power steering, am-fm cassettte, $2650. After 6pm. 624-2416

SUNBIRD 1980, excellent condition, 20,000 miles, am-fm stereo cassette, $4500 541-2149

TRANS AM, 1979
Full power, T-tops, loaded, very sharp, $AVE.
JACK CAULEY
- CHEVROLET -
ORCHARD LAKE RD.
Between 14 & 15 Mile Rds.
855-9700

880 Pontiac

SUNBIRD, 1980, 2 door hatchback, 4 cyl., 4 speed, 5 radial tires, tinted windows, excellent, $4,000 After 4 729-1508

TRANS AM 1978, excellent condition, power steering/brakes, air, AM-FM, $3950. Weekdays after 7PM. 661-5552

TRANS-AM, 1979. Special Edition, A-1 condition, low miles, loaded. After 4Pm 485-6816

884 Volkswagen

BUG 1973, body & running in excellent condition, 30mpg, FM cassette stereo. Interior clean. $1,200 557-8076

DASHER, 1980
DIESEL
2 door Hatchback, AM-FM stereo, tinted glass, sunroof, 11,000 miles, excellent condition
STOP IN AND SAVE
TOM SULLIVAN
VOLKSWAGEN
OPEN SATURDAY
25400 W. 8 Mile 353-6900

DASHER 1980, 2 door DIESEL, 4 speed, sunroof, AM-FM stereo, metallic paint, 16,000 miles and it's ready to go! $7,195.
JOE DWYER IMPORTS 537-2292

RABBIT C 1979. Excellent condition, air, rust proof, 2 door, 4 speed, 30,000 miles 879-6837

RABBIT 1980 Deluxe, 4 door, silver metallic, sun roof, air, stereo, 5 speed, steel belts, rally gauges, 1,700 miles, immaculate, executive driven. $5600 weekdays 8-4pm 252-9430

884 Volkswagen

RABBIT, 1976. White, 4 door custom, 4 speed. Excellent condition. Rust proofed, regular gas. $2,900 531-5457

SUNBUG 1974, good condition, am-fm cassett, new tires, $1300 or best offer. After 5pm 537-9305

VW RABBIT 1977, excellent condition, regular gas, $2,900. Call after 6 PM. 522-8585

VW Rabbit, 1977, very good condition. $2500. Call Art, 2pm - 4pm. 729-9790, anytime 261-6197

VW 1972, Square Back, clean, new tires, well maintained, original owner. 569-1536

VW 1972, Super Bug, runs good, $950. Call after 6pm 326-5033

VW 1973 Super Beetle, am-fm, body mechanically good, after 6pm, weekdays 474-2369

VW, 1979, Dasher Wagon, power brakes, AMFM stereo, low mileage, 27 mpg, much more. Spotless. 453-2868

1979 RABBIT DIESEL
50 MPG HWY, 40 MPG CITY. Radial tires! Special Savings This Week!
FALVEY'S OF TROY
TROY MOTOR MALL
643-7870 643-6900

1980 RABBIT
4 speed, air, factory officials car. Special Savings This Week!
FALVEY'S OF TROY
TROY MOTOR MALL
643-7870 643-6900

DON'T MISS THIS
NOW OPPORTUNITY!
REBATES END SEPT. 23rd
PRICES WILL NEVER BE LOWER
PLUS
UP TO $700
235 Total Availability 1981-1982
FORD CARS & TRUCKS
SEE OUR 24 HOUR A DAY
7 DAYS A WEEK DISPLAY ALL PRICED!
You'll Find It Will Pay You To Do Business With AVIS FORD
AVIS FORD
29200 Telegraph at 12 Mile
Southfield, MI
354-3000

ARMSTRONG BUICK

1981 ESCORT GL 2 door, automatic, air, low miles. Sale Priced at	$6188
1972 LINCOLN MARK IV Classic style, excellent condition. Sale Priced at	$1888
1975 AMC PACER 6 cylinder, automatic, 30,000 actual miles. Like new. Sale Priced at	$1988
1976 PINTO RUNABOUT Automatic, low miles, good condition. Sale Priced at	$1888
1979 CHEVETTE 2 door, 4 cylinder, automatic, like new inside and out. Sale Priced at	$3988
1978 OLDS ESTATE WAGON All the options. Like new. Sale Priced at	$4988

Ask about the works - 12 months or 20,000 miles mechanical repair protection for used car buyers
ARMSTRONG
Buick-Opel • 525-0900
30550 PLYMOUTH RD., LIVONIA
(between Middlebelt & Merriman)

REBATES
DIRECT FROM FACTORY TO YOU

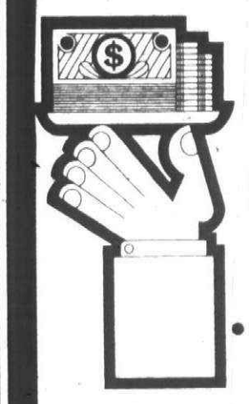

• $1000 REBATE ON LINCOLN & MARK VI
• $600 REBATE ON COUGAR & XR7
• $300 REBATE ON MARQUIS
THESE REBATES IN ADDITION TO OUR ALREADY LOW CLOSE-OUT PRICES!
FORD A-PLAN & HOURLY EMPLOYEES INCLUDED
REBATE MAY BE USED AS DOWN PAYMENT
OPEN MONDAY & THURSDAY 'TIL 9 P.M.
GEORGE KOLB'S
Hines Park
LINCOLN MERCURY
LINCOLN-MERCURY
40601 ANN ARBOR RD. PLYMOUTH
(AT THE I-275 INTERCHANGE)
CALL
453-2424

YEAR END CLEARANCE

'81 MUSTANG 3 dr. $500 REBATE	'81 GRANADA L 4 dr. $600 REBATE	'81 FAIRMONT 4 dr. $500 REBATE	'81 F-150 STYLESIDE PICKUP $500 REBATE	'82 EXP $500 REBATE
Power steering and brakes, white side wall Firestone tires, cloth seat trim. Dark cordovan metallic. Stock #3467.	6 cylinder, automatic, white side wall Firestone tires, power steering, deluxe seat belts, rear defroster, air conditioning, cloth seat trim, tinted glass, accent paint stripe, split bench seat, tilt wheel, clock. Midnight blue metallic. Stock #3483	Black & Silver 2 tone, automatic, white side wall tires, power steering and brakes, conventional spare, luxury interior. Stock #2756.	6 cylinder, 4 speed overdrive, power steering, amp and oil gauges, low mount mirrors, cigar lighter, rear step bumper. Knitted vinyl trim. Raven black. Stock #3107.	Low back cloth seats, tinted glass. Black. Stock #5028.
Sticker Price $6850*	Sticker Price $8508*	Sticker Price $6793*	Sticker Price $7315*	Sticker Price $7394*
NOW $5950*	NOW $7474*	NOW $5893*	NOW $6258*	NOW $6412*
1 at this price. Others at similar prices.	1 at this price. Others at similar prices.	1 at this price. Others at similar prices.	1 at this price. Several in stock at similar prices.	1 at this price. Several in stock at similar prices.

Ford Motor Credit Company

BILL BROWN FORD CAN ARRANGE CONVENIENT AND AFFORDABLE FINANCING FOR QUALIFIED BUYERS THROUGH FORD MOTOR CREDIT COMPANY, ON THE PURCHASE OF ANY NEW FORD MODEL. BILL BROWN FORD WILL HANDLE ALL THE ARRANGEMENTS.
*Taxes, title, and destination charges extra. Offer expires September 23, 1981.
Dealer contributes part of rebate.

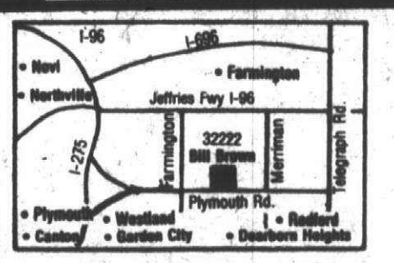

BILL BROWN
421-7000 FORD
32222 PLYMOUTH RD., LIVONIA